

*Wm. Conley*

GOVERNOR OF WEST VIRGINIA



WEST VIRGINIA  
LEGISLATIVE  
HAND BOOK  
and MANUAL  
*and*  
OFFICIAL REGISTER



1931

M. S. HODGES  
CLERK OF THE SENATE  
COMPILER AND EDITOR



JARRETT PRINTING COMPANY

PRINTERS

CHARLESTON, W. VA.

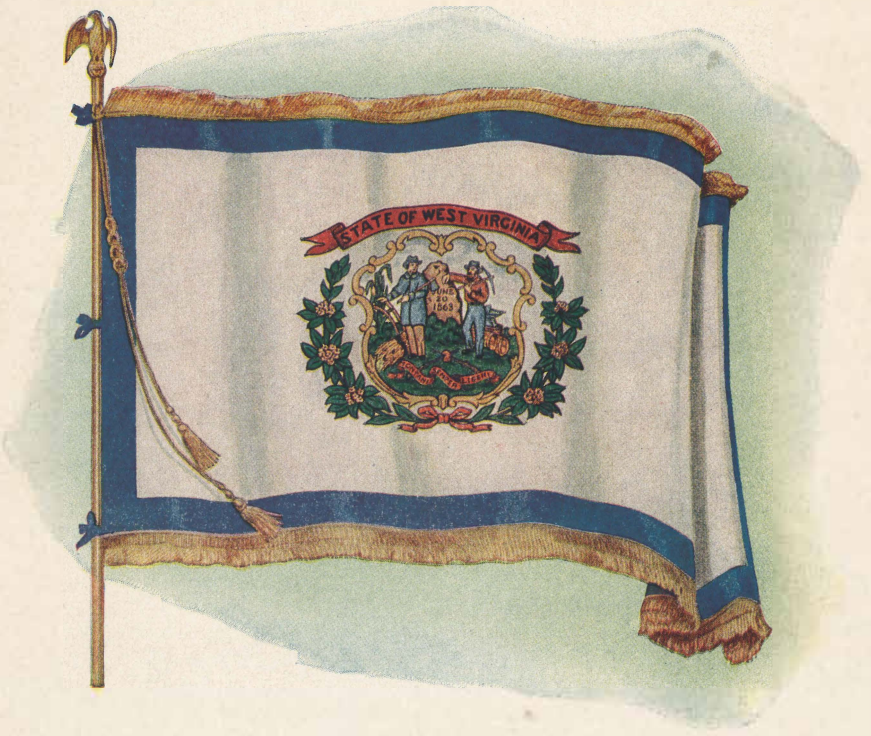

### WEST VIRGINIA STATE FLAG

Because the state flag adopted in 1925 was impractical of manufacture and the cost of same was prohibitive, the legislature of 1929, Senate Joint Resolution No. 18, adopted a new state flag of the following design and proportions, as set out in said resolution :

The proportions of the flag of the state of West Virginia shall be the same as those of the United States ensign ; the field shall be pure white, upon the center of which shall be emblazoned in proper colors, the coat-of-arms of the state of West Virginia, upon which shall appear the date of the admission of the state into the Union, and the motto "Montani Semper Liberi" (Mountaineers Always Freemen). Above the coat-of-arms of the state of West Virginia there shall be a ribbon lettered, "State of West Virginia," and arranged appropriately around the lower part of the coat-of-arms of the state of West Virginia a wreath of rhododendron maximum in proper colors. The field of pure white shall be bordered by a strip of blue on four sides. The flag of the state of West Virginia when used for parade purposes shall be trimmed with gold colored fringe on three sides and when used on ceremonial occasions with the United States ensign, shall be trimmed and mounted in similar fashion to the United States flag as regards fringe, cord, tassels and mountings.



## INTRODUCTION

---

The matter contained in this volume of the Legislative Hand Book and Manual and Official Register has been carefully compiled from information obtained from the best sources available; the county registers, in all but a very few counties, from the county clerks and county superintendents; legislative matter from the legislative records; gross sales and gasoline tax revenues and the tables showing assessments, levies, etc., from the records of the State Tax Commissioner's office; newspaper data from the publishers or editors, except in a few instances where the requests for the information was not answered; concerning municipalities, from the mayors or recorders; concerning state road bonds, state routes, etc., from the records of the State Road Commission and the population tables from the official reports of the 1930 census.

The new matter used includes the report of the 1929 Constitution Commission and the message of Governor Conley transmitting it to the legislature; personnel of departments, boards and commissions created by, and a synopsis of the laws and resolutions passed by the 1931 Legislature; the 1930 general election returns; tables showing the composition of the state's 1930 population, by counties, as to, sex, color, nativity, school attendance, illiteracy, etc.; various tables dealing with the assessment of property and collection and distribution of taxes, some covering a period of seven years; and data concerning receipts from motor vehicle registration, state road bonds and state routes.

The thanks of the editor is extended to all who have assisted him in securing the information used in this volume.

M. S. HODGES.

Charleston, December 1, 1931.

### WHERE THE BLUE BOOK MAY BE FOUND

Libraries in which complete files of the West Virginia Legislative Hand Book and Manual are to be found. All are outside of West Virginia and some are in foreign countries. These libraries are on the exchange list of the State Department of Archives and History, Capitol Building, Charleston, West Virginia.

#### STATE LIBRARIES

|   |                     |                |
|---|---------------------|----------------|
| Department of Archives and History.....       | Montgomery.....     | Alabama        |
| State Library.....                            | Phoenix.....        | Arizona        |
| State Library.....                            | Little Rock.....    | Arkansas       |
| State Library.....                            | Sacramento.....     | California     |
| State Library.....                            | Denver.....         | Colorado       |
| State Library.....                            | Hartford.....       | Connecticut    |
| State Library.....                            | Dover.....          | Delaware       |
| State Library.....                            | Atlanta.....        | Georgia        |
| State Library.....                            | Boise.....          | Idaho          |
| State Library.....                            | Springfield.....    | Illinois       |
| State Library.....                            | Indianapolis.....   | Indiana        |
| State Library.....                            | Des Moines.....     | Iowa           |
| State Library.....                            | Topeka.....         | Kansas         |
| State Library.....                            | Frankfort.....      | Kentucky       |
| State Library.....                            | New Orleans.....    | Louisiana      |
| State Library.....                            | Augusta.....        | Maine          |
| State Library.....                            | Annapolis.....      | Maryland       |
| State Library.....                            | Boston.....         | Massachusetts  |
| State Library.....                            | Lansing.....        | Michigan       |
| State Library.....                            | St. Paul.....       | Minnesota      |
| State Library.....                            | Jackson.....        | Mississippi    |
| State Library.....                            | Jefferson City..... | Missouri       |
| State Historical & Miscellaneous Library..... | Helena.....         | Montana        |
| State Library.....                            | Lincoln.....        | Nebraska       |
| State Library.....                            | Carson City.....    | Nevada         |
| State Library.....                            | Concord.....        | New Hampshire  |
| State Library.....                            | Trenton.....        | New Jersey     |
| State Library.....                            | Santa Fe.....       | New Mexico     |
| State Library.....                            | Albany.....         | New York       |
| State Library.....                            | Raleigh.....        | North Carolina |
| State Library.....                            | Bismarck.....       | North Dakota   |
| State Library.....                            | Columbus.....       | Ohio           |
| State Library.....                            | Oklahoma City.....  | Oklahoma       |
| State Library.....                            | Salem.....          | Oregon         |
| State Library.....                            | Harrisburg.....     | Pennsylvania   |
| State Library.....                            | Providence.....     | Rhode Island   |
| State Library.....                            | Columbia.....       | South Carolina |
| State Library.....                            | Pierre.....         | South Dakota   |
| State Library.....                            | Nashville.....      | Tennessee      |
| State Library.....                            | Austin.....         | Texas          |
| State Library.....                            | Salt Lake City..... | Utah           |
| State Library.....                            | Montpelier.....     | Vermont        |
| State Library.....                            | Richmond.....       | Virginia       |
| State Library.....                            | Olympia.....        | Washington     |
| State Library.....                            | Cheyenne.....       | Wyoming        |
| State Library.....                            | Madison.....        | Wisconsin      |

#### UNIVERSITY LIBRARIES

|                                       |                          |                    |
|---------------------------------------|--------------------------|--------------------|
| Yale University Library.....          | New Haven.....           | Connecticut        |
| University of California Library..... | Berkeley.....            | California         |
| Stanford University Library.....      | Stanford University..... | California         |
| University of Illinois Library.....   | Urbana.....              | Illinois           |
| University of Chicago Library.....    | Chicago.....             | Illinois           |
| Imperial University.....              | Kobe.....                | Japan              |
| De Pauw University Library.....       | Greencastle.....         | Indiana            |
| University of Michigan.....           | Ann Arbor.....           | Michigan           |
| Harvard University Library.....       | Cambridge.....           | Massachusetts      |
| Wellesley College Library.....        | Wellesley.....           | Massachusetts      |
| University of Minnesota Library.....  | Minneapolis.....         | Minnesota          |
| Columbia University Library.....      | New York City.....       | New York           |
| Syracuse University Library.....      | Syracuse.....            | New York           |
| Princeton University.....             | Princeton.....           | New Jersey         |
| Duke University.....                  | Durham.....              | North Carolina     |
| Ohio State University.....            | Columbus.....            | Ohio               |
| University of Pennsylvania.....       | Philadelphia.....        | Pennsylvania       |
| Temple University.....                | Philadelphia.....        | Pennsylvania       |
| Lehigh University Library.....        | Bethlehem.....           | Pennsylvania       |
| University of the Philippines.....    | Manila.....              | Philippine Islands |
| Beloit College Library.....           | Beloit.....              | Wisconsin          |



PUBLIC AND MISCELLANEOUS LIBRARIES

|   |                     |                |
|---|---------------------|----------------|
| Public Library.....   | Los Angeles.....    | California     |
| State Historical & Natural History Society.....                   | Denver.....         | Colorado       |
| Parliamentary Library.....  | Ottawa.....         | Canada         |
| Federal Trade Commission.....                                     | Washington.....     | D. C.          |
| Library of Congress.....  | Washington.....     | D. C.          |
| American Library.....   | Paris.....          | France         |
| The John Crerar Library.....                                      | Chicago.....        | Illinois       |
| Municipal Reference Library.....                                  | Chicago.....        | Illinois       |
| Business Branch of the Public Library.....                        | Indianapolis.....   | Indiana        |
| Legislative Reference Bureau.....                                 | Indianapolis.....   | Indiana        |
| Chicago Public Library, Washington Street.....                    | Chicago.....        | Illinois       |
| State Historical Library.....                                     | Springfield.....    | Illinois       |
| State Historical Society.....                                     | Frankfort.....      | Kentucky       |
| State Historical Society.....                                     | Topeka.....         | Kansas         |
| Public Library of the City of Boston.....                         | Boston.....         | Massachusetts  |
| Maryland Historical Society.....                                  | Baltimore.....      | Maryland       |
| Peabody Institute.....  | Baltimore.....      | Maryland       |
| Department of Municipal Reference.....                            | Baltimore.....      | Maryland       |
| Michigan Historical Commission.....                               | Lansing.....        | Michigan       |
| Public Library.....   | Detroit.....        | Michigan       |
| Legislative Reference Department.....                             | Lansing.....        | Michigan       |
| Missouri Legal Reference Library.....                             | Jefferson City..... | Missouri       |
| State Historical Society of Missouri.....                         | Columbia.....       | Missouri       |
| St. Louis Public Library.....                                     | St. Louis.....      | Missouri       |
| Department of Archives and History.....                           | Jackson.....        | Mississippi    |
| Minnesota Historical Society.....                                 | St. Paul.....       | Minnesota      |
| Business Municipal Branch Library.....                            | Minneapolis.....    | Minnesota      |
| Montana State Historical and Miscellaneous Library.....           | Helena.....         | Montana        |
| Mississippi Valley Historical Association.....                    | Lincoln.....        | Nebraska       |
| State Historical Society.....                                     | Lincoln.....        | Nebraska       |
| National Industrial Conference Board.....                         | New York City.....  | New York       |
| New York Public Library.....                                      | New York City.....  | New York       |
| Russell Sage Foundation Library.....                              | New York City.....  | New York       |
| Municipal Reference Library, Municipal Building.....              | New York City.....  | New York       |
| Buffalo Historical Society.....                                   | Buffalo.....        | New York       |
| Macfadden Publications Library.....                               | New York City.....  | New York       |
| National Municipal League.....                                    | New York City.....  | New York       |
| New York Historical Society.....                                  | New York City.....  | New York       |
| Business Branch of the Public Library.....                        | Newark.....         | New Jersey     |
| Library of the Prudential Ins. Co.....                            | Newark.....         | New Jersey     |
| Legislative Reference Bureau.....                                 | Raleigh.....        | North Carolina |
| Nebraska Legislative Reference Library.....                       | Lincoln.....        | Nebraska       |
| Library Federal Reserve Bank of Cleveland.....                    | Cleveland.....      | Ohio           |
| Cleveland Public Library.....                                     | Cleveland.....      | Ohio           |
| Municipal Reference Library.....                                  | Cleveland.....      | Ohio           |
| Western Reserve University Library.....                           | Cleveland.....      | Ohio           |
| Legislative Reference Department.....                             | Columbus.....       | Ohio           |
| Historical and Philosophical Society.....                         | Cincinnati.....     | Ohio           |
| Ohio Archaeological and Historical Society.....                   | Columbus.....       | Ohio           |
| Library Association.....  | Portland.....       | Oregon         |
| Bureau of Municipal Research.....                                 | Philadelphia.....   | Pennsylvania   |
| Free Library of Philadelphia, Department of Public Documents..... | Philadelphia.....   | Pennsylvania   |
| Carnegie Library of Pittsburg.....                                | Pittsburg.....      | Pennsylvania   |
| Historical Society of Western Pennsylvania.....                   | Pittsburgh.....     | Pennsylvania   |
| Wyoming Historical and Geological Society.....                    | Wilkes-Barre.....   | Pennsylvania   |
| Vermont Historical Society.....                                   | Montpelier.....     | Vermont        |
| William & Mary College Library.....                               | Williamsburg.....   | Virginia       |
| Wisconsin Free Library Commission (Legal Reference Library).....  | Madison.....        | Wisconsin      |
| State Historical Society.....                                     | Madison.....        | Wisconsin      |
| Public Library.....   | Milwaukee.....      | Wisconsin      |
| Public Library.....   | Spokane.....        | Washington     |
| Public Library.....   | Seattle.....        | Washington     |

The Hand Book is also on file in all State Institutions, high schools, many denominational schools, and in the public libraries throughout the State.

## TABLE OF CONTENTS

---

NOTE: The directory of state officers and employees of the state government is paged with Roman numerals; in the remainder of the volume, the paging is in Arabic numerals.

### PART I

#### OFFICERS OF THE STATE GOVERNMENT:

|   |       |
|---|-------|
| Elective .....  | xii   |
| Appointive .....  | xii   |
| Personnel of Elective Offices .....                           | xiv   |
| Personnel of Appointive Offices, Boards and Commissions ..... | xix   |
| Heads of State Educational Institutions .....                 | xlv   |
| Heads of State Hospitals and Sanitariums .....                | xlvi  |
| Heads of State Charitable Institutions .....                  | xlvi  |
| Heads of State Correctional Institutions .....                | xlvi  |
| Salaries State Officers and Judges .....                      | xlvii |

### PART II

#### CONSTITUTIONAL AND STATE COURTS DIVISION:

|   |         |
|---|---------|
| Declaration of Independence .....   | 3- 6    |
| Articles of Confederation .....   | 7- 13   |
| Constitution of the United States .....                                   | 14- 33  |
| Constitution of West Virginia .....                                       | 34- 67  |
| Report of Constitution Commission of 1929 .....                           | 68- 96  |
| Governor's Message Transmitting Report to Legislature .....               | 96-100  |
| Outline of the State Government .....                                     | 101-104 |
| Tabulated List of State Elective Officers from formation of State .....   | 105-106 |
| Tabulated List of Supreme Court Judges from formation of State .....      | 107     |
| State Courts of Record:   |         |
| Supreme Court of Appeals, Law Library and Board of Law<br>Examiners ..... | 108-109 |
| Supreme Court Rules of Practice .....                                     | 110-116 |
| Judges and Terms of Circuit Courts .....                                  | 117-120 |
| Judges and Terms of Criminal and other inferior courts .....              | 121     |

### PART III

#### LEGISLATIVE DIVISION:

|  |         |
|--|---------|
| Roster of officers, members and standing committees of the Senate .....                | 125-129 |
| Rules of the Senate .....  | 130-136 |
| Roster of officers, members and standing committees of the House<br>of Delegates ..... | 137-142 |
| Rules of the House of Delegates .....  | 143-152 |
| Joint rules of Senate and House .....  | 153-154 |
| Synopsis of legislative enactments by Legislature of 1931 .....                        | 155-168 |
| Comparative statement of legislative appropriations, 1924-1933 ....                    | 169-177 |

### PART IV

#### OFFICIAL REGISTER DIVISION:

County officers and boards, attorneys, political committees and district officers.

TABLE OF CONTENTS

vii

INDEX TO COUNTIES

|                  |     |                  |     |                  |     |
|------------------|-----|------------------|-----|------------------|-----|
| Barbour .....    | 181 | Kanawha .....    | 271 | Pocahontas ..... | 371 |
| Berkeley .....   | 186 | Lewis .....      | 283 | Preston .....    | 374 |
| Boone .....      | 192 | Lincoln .....    | 288 | Putnam .....     | 379 |
| Braxton .....    | 195 | Logan .....      | 292 | Raleigh .....    | 384 |
| Brooke .....     | 199 | Marion .....     | 295 | Randolph .....   | 389 |
| Cabell .....     | 203 | Marshall .....   | 302 | Ritchie .....    | 395 |
| Calhoun .....    | 211 | Mason .....      | 308 | Roane .....      | 399 |
| Clay .....       | 215 | Mercer .....     | 315 | Summers .....    | 403 |
| Doddridge .....  | 219 | Mineral .....    | 320 | Taylor .....     | 407 |
| Fayette .....    | 224 | Mingo .....      | 325 | Tucker .....     | 412 |
| Gilmer .....     | 229 | Monongalia ..... | 330 | Tyler .....      | 416 |
| Grant .....      | 233 | Monroe .....     | 336 | Upshur .....     | 421 |
| Greenbrier ..... | 236 | Morgan .....     | 340 | Wayne .....      | 426 |
| Hampshire .....  | 242 | McDowell .....   | 345 | Webster .....    | 431 |
| Hancock .....    | 247 | Nicholas .....   | 350 | Wetzel .....     | 435 |
| Hardy .....      | 250 | Ohio .....       | 355 | Wirt .....       | 439 |
| Harrison .....   | 254 | Pendleton .....  | 363 | Wood .....       | 444 |
| Jackson .....    | 263 | Pleasants .....  | 367 | Wyoming .....    | 451 |
| Jefferson .....  | 267 |                  |     |                  |     |

|  |         |
|--|---------|
| Tabulated list of Counties with County Seats, County Commissioners, Sheriffs, Prosecuting Attorneys, Circuit and County Clerks, County Superintendents, Assessors, Surveyors, County Health Officers and County Road Engineers ..... | 456-469 |
| Salaries of County Officers .....  | 470     |
| Boards of Review and Equalization .....  | 472     |
| Total Assessment, by Counties, 1930 .....  | 476     |
| Population of West Virginia by Counties, 1880-1930 .....   | 477     |
| Population of West Virginia, 1870-1930 .....   | 479     |
| Population of West Virginia, 1930, by Congressional Districts .....  | 479     |
| Population of West Virginia, 1930, by Senatorial Districts .....   | 480     |
| Population of Counties by Minor Civil Divisions, 1910-1930 .....   | 482-490 |

PART V

POLITICAL DIVISION:

|  |         |
|--|---------|
| Republican National Committee, Officers .....                            | 493     |
| Members by States .....  | 494     |
| Republican State Committees, Officers .....                              | 497     |
| Republican National Convention, 1928, Delegates from West Virginia ..... | 499     |
| Republican State Executive Committee, Officers .....                     | 500     |
| Members by Senatorial Districts .....                                    | 500     |
| Advisory Council .....   | 501     |
| West Virginia Republican County Committees, Officers .....               | 503     |
| Democratic National Committee, Officers .....                            | 505     |
| Members by States .....  | 505     |
| Democratic State Committees, Officers .....                              | 508     |
| Democratic National Convention, 1928, Delegates from West Virginia ..... | 511     |
| Democratic State Executive Committee, Officers .....                     | 512     |
| Members by Senatorial Districts .....                                    | 512     |
| Advisory Council .....   | 513     |
| West Virginia Democratic County Committees, Officers .....               | 515     |
| Republican Returns, Primary Election, August 5, 1930 .....               | 518-522 |
| Democratic Returns, Primary Election, August 5, 1930 .....               | 523-527 |
| Number of Precincts and Registration by Counties, Primary, 1930 .....    | 528     |
| General Election Returns .....   | 530-536 |
| Vote for Democratic Electors, 1928, by Counties .....                    | 537     |

|   |     |
|---|-----|
| Vote for Socialist Electors, 1928, by Counties .....  | 538 |
| Vote for Workers Electors, 1928, by Counties .....  | 539 |
| Vote for Prohibition Electors, 1928, by Counties .....  | 540 |
| Vote for Republican Electors, 1928, by Counties .....   | 541 |
| Vote for United States Senator, by Counties, 1928 .....   | 542 |
| Vote for Judges Supreme Court, by Counties, 1928 .....  | 542 |
| Vote for Constitutional Amendments, by Counties, 1928 .....   | 543 |
| Vote for Governor, by Counties, 1928 .....  | 543 |
| Vote for Secretary of State, Superintendent of Free Schools and<br>Treasurer, by Counties, 1928 ..... | 544 |
| Vote for Auditor, long and short terms, by Counties, 1928 .....                                       | 545 |
| Vote for Attorney General and Commissioner of Agriculture by<br>Counties, 1928 .....                  | 546 |
| Vote for Circuit Court Judges by Circuits, 1928 .....   | 547 |
| Map of West Virginia Senatorial Districts .....   | 549 |
| West Virginia Presidential Vote by Counties, 1924-28 .....  | 550 |
| West Virginia Vote for U. S. Senators by Counties, 1924-28 .....                                      | 552 |
| Vote for Governor by Counties, 1924-28 .....  | 553 |
| Vote for Secretary of State, 1924-28 .....  | 554 |
| Vote for Auditor, 1924-28 .....   | 555 |
| Vote for State Treasurer by Counties, 1924-28 .....   | 556 |
| Vote for State Superintendent of Free Schools by Counties,<br>1924-28 .....                           | 557 |
| Vote for Attorney General by Counties, 1924-28 .....  | 558 |
| Vote for Commissioner of Agriculture by Counties, 1924-28 .....                                       | 559 |
| Vote for Judges Supreme Court of Appeals, 1924-28 .....   | 560 |
| Vote for Representatives in Congress by counties, 1926-28-30 .....                                    | 561 |
| Vote for State Senators, by Districts, 1926-28-30 .....   | 563 |
| Presidential Vote by States, 1924-28 .....  | 567 |
| Electoral Vote by States, 1900-1928 .....   | 568 |
| Electoral College by States .....   | 569 |
| West Virginia Presidential Vote, 1872-1928 .....  | 569 |

## PART VI

## HALFTONES AND BIOGRAPHICAL SKETCHES:

|   |         |
|---|---------|
| State Officials Appointed in 1931 .....             | 572-581 |
| Officers and Members State Senate, 1931 .....       | 584-601 |
| Officers and Members House of Delegates, 1931 ..... | 604-654 |
| Officers and Members State Board of Education ..... | 656-671 |

## PART VII

## MISCELLANEOUS DIVISION:

|  |     |
|--|-----|
| Commercial Organizations:  |     |
| West Virginia Coal Association .....   | 675 |
| West Virginia Manufacturers' Association .....                               | 676 |
| West Virginia Wholesale Grocers' Association .....                           | 677 |
| West Virginia State Newspaper Council .....                                  | 679 |
| West Virginia Publishers and Employing Printers Associa-<br>tion .....       | 682 |
| Service Clubs:   |     |
| Rotary Clubs .....   | 684 |
| Kiwanis International .....  | 685 |
| Lions International .....  | 687 |
| West Virginia Federation of Women's Clubs .....                              | 690 |
| West Virginia Federation of Business and Professional<br>Women's Clubs ..... | 693 |
| Farm and Home Demonstration Agents .....                                     | 693 |

TABLE OF CONTENTS

ix

|  |     |
|--|-----|
| War Service Organizations :  |     |
| Sons of the Revolution in West Virginia .....  | 694 |
| Sons of the American Revolution, West Virginia Society .....   | 695 |
| United Spanish War Veterans .....  | 695 |
| American Legion .....  | 697 |
| Disabled American Veterans of the World War .....  | 701 |
| Population of incorporated places, 1910-1930 .....   | 702 |
| Population of Cities of 10,000 or more .....   | 705 |
| Population of Principal Cities, 1840-1930 .....  | 705 |
| Population of Cities by Wards .....  | 707 |
| West Virginia Municipalities .....   | 709 |
| West Virginia Building and Loan Associations .....   | 738 |
| Industrial Loan Companies .....  | 740 |
| West Virginia Newspapers and Periodicals .....   | 741 |
| Public Utilities Assessments .....   | 747 |
| Gross Sales Tax .....  | 760 |
| Gasoline Tax .....   | 765 |
| Assessed Valuation, Real and Personal Property, by Counties,<br>1929-30 .....  | 768 |
| Assessed Valuation, Public Utilities Property, by Counties,<br>1929-30 .....   | 770 |
| Taxes Levied, Real and Personal Property, 1929-30, by Counties ..  | 772 |
| Taxes Levied, Public Utilities Property, 1929-30, by Counties .....  | 774 |
| Recapitulation, Personal Property Assessments, 1930, by Counties ..  | 776 |
| Total Assessed Valuation in State, 1929-30 .....   | 780 |
| Total Taxes Levied in State, 1929-30 .....   | 780 |
| Purpose of tax levies, 1929-1930 .....   | 780 |
| Distribution of Taxes Levied, 1930 .....   | 781 |
| Per Capita Tax, 1926-30 .....  | 781 |
| Total Taxes Levied in State, and Distribution, 1930 .....  | 781 |
| Total Taxes Levied in State, 1924-30 .....   | 782 |
| Division of Taxes by Percentages, 1924-1930 .....  | 783 |
| Total Average Rate of Levy, 1924-1930 .....  | 784 |
| Total Assessed Valuation in State, 1924-1930 .....   | 784 |
| Population of State, Urban and Rural, 1890-1930 .....  | 785 |
| Population, by Color, Nativity and Sex, 1910-1930 .....  | 786 |
| School Attendance for the State, 1920-1930 .....   | 787 |
| Population of State, Foreign White Stock .....   | 788 |
| Population Engaged in Gainful Occupations, 1930 .....  | 789 |
| Composition of 1930 Population, by Counties .....  | 790 |
| Number of Families and Radio Sets, Census 1930 .....   | 798 |
| Manufacturing Statistics, Census 1930 .....  | 799 |
| Motor Vehicle License Receipts, 1921-1930 .....  | 800 |
| State Road Bonds, Issued, Retired and Outstanding .....  | 800 |
| State Road Bonds, Amount Issued, Retired and Reissued .....  | 800 |
| Automobile Registration, State Routes Designated and Improved<br>and Expenditures from Bond Issues and Federal Aid, by<br>Counties ..... | 801 |
| List of State Officers, 1931, by States .....  | 802 |

PART VIII

|  |         |
|--|---------|
| UNITED STATES GOVERNMENT DIVISION :                              |         |
| President Hoover, half-tone and biography .....                  | 806     |
| West Virginia members of Congress, half-tones and biographies .. | 809-823 |
| Executive Department .....                                       | 824     |
| West Virginia Congressmen, list of .....                         | 824     |
| United States Officials for West Virginia, list of .....         | 825     |
| United States Supreme Court .....                                | 826     |
| United States Court of Appeals, fourth circuit .....             | 826     |
| United States Northern District Court, personnel .....           | 827     |
| United States Southern District Court, personnel .....           | 828     |

TABLE OF CONTENTS

---

|   |     |
|---|-----|
| Collector of Internal Revenue, personnel of office .....                      | 829 |
| United States Prohibition Service in West Virginia, personnel ....            | 829 |
| Tabulated list of Presidents of the United States .....                       | 830 |
| Tabulated list of Vice-Presidents of the United States .....                  | 831 |
| Representatives in Congress from the formation of the state .....             | 832 |
| West Virginia presidential electors, 1892-1928 .....                          | 837 |
| Population of United States and states, 1910-1930 .....                       | 838 |
| Population of the United States and outlying possessions, 1920-<br>1930 ..... | 839 |
| Population of United States, 1790-1930 .....                                  | 839 |
| Parcel Post rates .....   | 840 |
| West Virginia classified post offices, with salaries .....                    | 841 |
| Alphabetical list of West Virginia post offices .....                         | 843 |



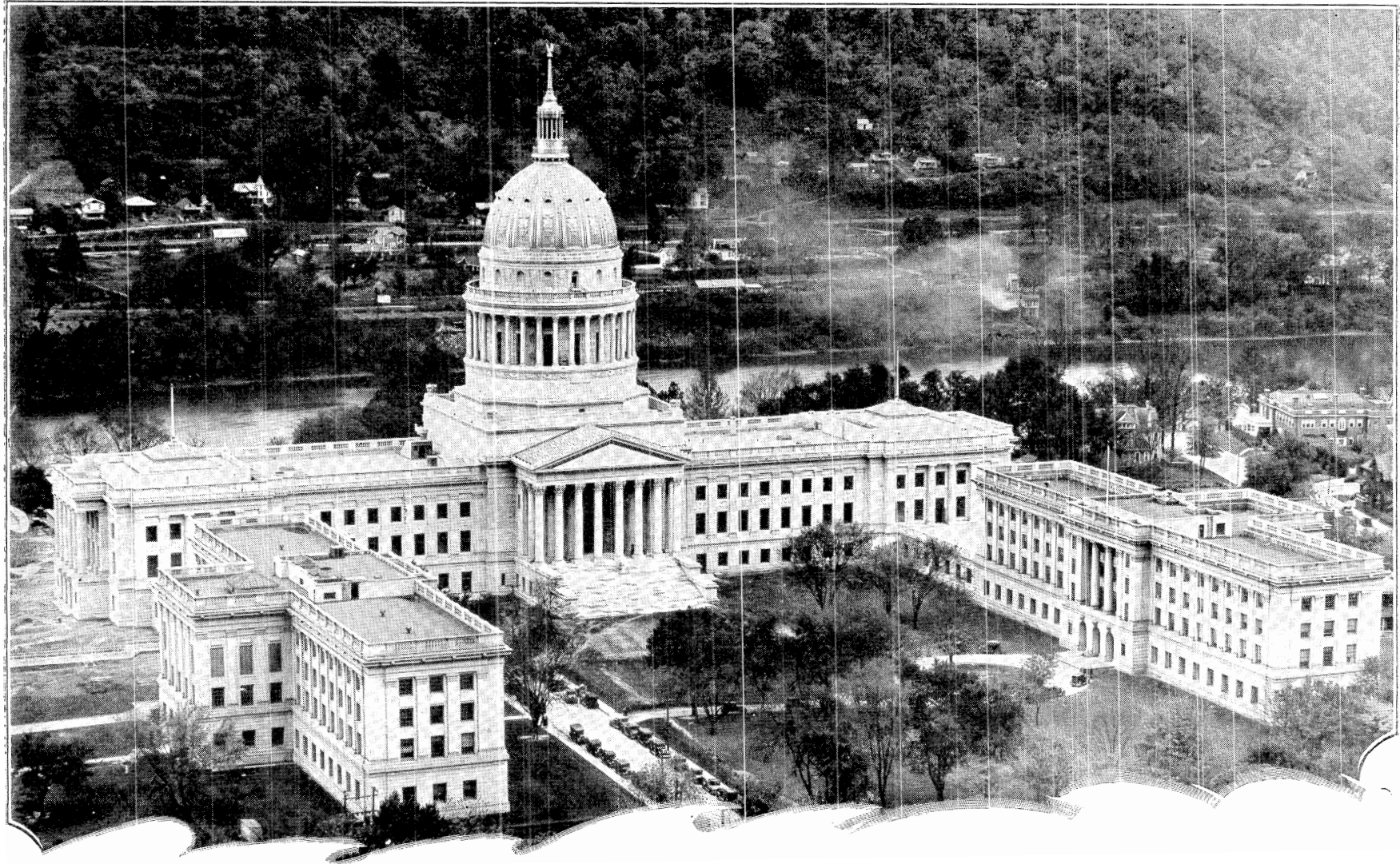

CAPITOL OF WEST VIRGINIA



**PART I.**

---

**OFFICERS OF THE STATE GOVERNMENT:**

**Elective.**

**Appointive.**

**Personnel of Elective Offices.**

**Personnel of Appointive Offices, Boards and Commissions.**

**State Educational Institution, Locations, Heads and Salaries.**

**State Hospitals and Sanitariums, Locations, Heads and Salaries.**

**State Charitable Institutions, Location, Heads and Salaries.**

**State Correctional Institutions, Locations, Heads and Salaries.**

**Salaries of Elective and Appointive State Officers and Supreme Court  
and Circuit Court Judges.**

REGISTER OF OFFICERS AND EMPLOYEES  
OF THE  
STATE GOVERNMENT

As of December 1, 1931

With places of residence of those living in the City of Charleston and  
post office addresses of those residing elsewhere.

---

**ELECTIVE OFFICERS**

**Governor**

WILLIAM G. CONLEY, Kanawha County.....Executive Mansion, Kanawha Street

**Secretary of State**

GEORGE W. SHARP, Pocahontas County.....1513 Jackson Street

**Superintendent of Free Schools**

WILLIAM CASSIUS COOK, McDowell County.....1118 Virginia Street

**Auditor**

EDGAR C. LAWSON, Kanawha County.....2504 Kanawha Street

**Treasurer**

W. S. JOHNSON, Fayette County.....1521 Lee Street

**Attorney General**

H. B. LEE, Mercer County.....1412 Jackson Street

**Commissioner of Agriculture**

\*HOWARD M. GORE, Harrison County.....Hotel Kanawha

**Judges of the Supreme Court**

M. O. LITZ, President, McDowell County.....1586 Quarrier Street

FRANK LIVELY, Kanawha County.....1420 Lee Street

HOMER B. WOODS, Ritchie County.....1712 Quarrier Street

JOHN H. HATCHER, Raleigh County.....714 Orange Street

HAYMOND MAXWELL, Harrison County.....1511 Lee Street

---

**APPOINTIVE OFFICERS**

**State Tax Commissioner**

THOMAS C. TOWNSEND, Kanawha County.....1539 Quarrier Street

---

\*Appointed February 4, 1931, to fill the unexpired term of Hon. John W. Smith,  
who died on January 30, 1931.

**State Prohibition Commissioner**

W. G. BROWN, Nicholas County.....Charleston

**State Board of Control**

H. N. BRADLEY, President, Jefferson County.....Stephenson Apartments  
JAMES S. LAKIN, Member, Preston County.....1575 Virginia Street  
F. W. McCULLOUGH, Treasurer, Cabell County.....1570 Quarrier Street

**Public Service Commission**

I. WADE COFFMAN, Chairman, Harrison County.....1415 Virginia Street  
C. E. NETHKEN, Commissioner, Mineral County.....1210 Virginia Street  
ALEX M. MAHOOD, Commissioner, Mercer.....112 Swarthmore Ave., Edgewood

**Compensation Commissioner**

LEE OTT, Mineral County.....Ray Apartments

**Adjutant General**

CARLTON C. PIERCE, Preston County.....No. 2 Stephenson Court

**Commissioner of Banking**

L. R. CHARTER, Jr., Doddridge County.....Hotel Ruffner

**Chief of the Department of Mines**

R. M. LAMBIE, Fayette County.....319 Michigan Avenue

**Commissioner of Labor**

HOWARD S. JARRETT, Kanawha County.....908 Highland Road

**Health Commissioner**

DR. W. T. HENSHAW, Berkeley County.....17 Curry St., So. Charleston

**Director Department of Public Welfare**

CALVERT L. ESTILL, Greenbrier County.....1577 Quarrier Street

**State Historian and Archivist**

CLIFFORD R. MYERS, Mason County.....708 Main Street

**State Geologist**

JAMES D. SISLER.....Morgantown

**State Road Commission**

C. P. FORTNEY, Chairman, Harrison County.....206 Broad Street  
HAROLD P. TOMPKINS, Kanawha County.....312 Jefferson Street  
H. P. HENSHAW, Berkeley County.....Kanawha Hotel

**Department of Public Safety—West Virginia State Police**

\*R. L. OSBORN, Harrison County.....1810 Kanawha Street

**State Librarian**

J. A. JACKSON, Kanawha County.....302 Elizabeth Street

---

\*Appointed June 10, 1931, to fill unexpired term of Harry L. Brooks, resigned.

**Director Bureau Negro Welfare and Statistics**

GURNETT E. FERGUSON, Kanawha County.....Kleeman Bldg.

**Superintendent of Buildings and Grounds**

B. S. CARNEY.....South Charleston

---

**EXECUTIVE DEPARTMENT**

---

**OFFICE OF THE GOVERNOR**

**Capitol Building, Main Unit**

Governor—William Gustavus Conley, Preston County; term expires  
March 4, 1933.....Executive Mansion  
Private Secretary to the Governor—Vincent Legg, Fayette County  
.....1565 Virginia Street  
Pardon Attorney—A. G. Jenkins, Barbour County.....413 Beauregard Street  
Stenographers—Mrs. Ida Fink Morgan, Kanawha County.....Fort Hill  
Mrs. Eleanor Knight, Kanawha County.....1596 Piedmont Road  
Mildred Thomas, Kanawha County.....915 Bigley Avenue  
Messenger—Luther Peters, Kanawha County.....1310 Washington Street

---

**OFFICE OF THE SECRETARY OF STATE**

**Capitol Building, Main Unit**

Secretary of State—George W. Sharp, Pocahontas County; term expires  
March 4, 1933.....1513 Jackson Street  
Chief Clerk—Frances P. Key, Kanawha County.....1111 Lee Street  
Corporation Clerk—Martha May Harmison, Morgan County..1701 Virginia Street  
Recording Clerk—J. C. Gilmer, Kanawha County.....512 Morris Street  
Certificate Clerk—Wanda Patton, Wood County.....404 Duffy Street  
Clerk Board of Public Works—Thomas J. Honaker, Raleigh..1724 McClung Street  
Stenographer—Flora B. Bowen, Fayette County.....904 Columbia Boulevard  
Clerk—Leone Groves, Nicholas County.....2510 Kanawha Street  
Mail Clerk—S. E. Childress, Kanawha County.....812 Main Street  
Messenger—Thomas Jennings, Kanawha County.....309 Elizabeth Street

---

**DEPARTMENT OF EDUCATION**

**Capitol Office Building, Unit No. 1**

State Superintendent—William C. Cook, McDowell County; term  
expires March 4, 1933.....1118 Virginia Street  
Asst. Superintendent—T. P. Hill, Tyler County.....1600 Piedmont Road  
Chief Clerk—Jno. W. Cooke, Kanawha County.....1009 Second Avenue  
Statistical and State Aid Clerk—E. L. Bowman, Kanawha...1564 Quarrier Street  
Asst. State Aid Clerk—Mary Anne Williamson, McDowell.....1423 Lee Street  
Supply Clerk—John L. Javins, Kanawha County.....922 Central Avenue

**Research Division**

Director—L. V. Cavins, Monongalia County.....1539 Lee Street

**Director of Consolidation**

L. T. Tustin, Mercer County.....907 Thompson Street

**Division of High Schools**

Supervisor—Dan H. Perdue, McDowell County.....Charleston

**Division of Rural Schools**

Supervisor—Myra M. Nefflen, Mineral County.....Venable Street  
Asst. Supervisor—E. A. Hunt, Barbour County.....Park Hotel

**Division of Physical Education**

Director—Arthur V. G. Upton, Harrison County.....Charleston

**Division of Teacher Training**

Supervisor of Examinations—Lillian Carver, Kanawha.....2314 Kanawha Street

**Division of Negro Schools**

Supervisor—Wm. W. Sanders, Kanawha County.....1034 Bridge Avenue

**Clerks and Stenographers**

Mrs. J. H. Charnock, Kanawha County.....1311 Quarrier Street  
Dorothy C. Byers, Kanawha County.....1007 Second Avenue  
Lena Kinzel, Kanawha County.....25 California Apartments  
Frances Lee Coleman, Kanawha County.....2410 Washington Street  
Lizzie Spencer, Kanawha County.....209 Fayette Street  
Lucinda Y. Sanders, Kanawha County.....1034 Bridge Avenue

**State Board of Education**

William C. Cook, State Superintendent, member *ex-officio*, *President*  
.....1118 Virginia Street  
J. H. Gorby, Member, Wetzel County.....New Martinsville  
O. J. Fleming, Member, Taylor County.....Grafton  
J. B. McLaughlin, Member, Kanawha County.....Big Chimney  
J. O. Henson, Member, Berkeley County.....Martinsburg  
Mrs. Lenna Lowe Yost, Member, Cabell County.....Huntington  
Bernard McClaugherty, Member, Mercer County.....Bluefield  
R. Moore Dodrill, Secretary, McDowell County.....204 Oney Street

**Divisions Under the Control of the State Board of Education****Division of Rehabilitation**

Asst. Director in Charge—T. P. Hill, Tyler County.....1600 Piedmont Road  
Field Agent—O. A. Watson, Upshur County.....Buckhannon  
Field Agent—John C. Shaw, Ohio County.....Wheeling  
Secretary—L. Ethel Carskadon, Marion County.....2516 Virginia Street

**Division of Vocational Education**

State Supervisor Vocational Agriculture and Asst. Director in Charge  
of Vocational Education—J. V. Ankeney, Kanawha.....1107 Bridge Street  
Supervisor of Home Economics—Lena M. Charter, Jackson.....1210 Virginia Street  
Stenographer—Caroline Buchanan, Kanawha County.....4 Ruffner Road

**Trades Education**

Supervisor—Edward S. Maclin, Monongalia County.....Morgantown

**Advisory Council to State Board of Education**

Mrs. Irene E. Moats, Chairman, Harrison County.....Clarksburg  
 Wm. W. Sanders, Supervisor Negro Schools, Member, Kanawha.....Charleston  
 Brown W. Payne, Member, Raleigh County.....Beckley

**OFFICE OF AUDITOR**

**Capitol Office Building, Unit No. 1**

Auditor—Edgar C. Lawson, Kanawha County, term expires  
 March 4, 1933.....2504 Kanawha Street  
 Chief Clerk—L. O. Curtis, Roane County.....2210 Washington Street  
 Secretary—Velma V. Capps, Fayette County.....1115 Virginia Street  
 Signature Clerk—S. A. Beerbower, Preston County.....1219 Elmwood Avenue  
 Messenger—Zack Hopkins, McDowell County.....1324 Washington Street

**Accounting Department**

Chief Bookkeeper—Ada Diehl, Ohio County.....1551 Virginia Street  
 Assistant Bookkeepers—Ruby Dilly, Pocahontas County..1586 Washington Street  
 Esther Evnitz, Kanawha County.....36 California Place  
 Helen Barnsgrove, Summers County.....1818 Washington Street  
 Cashier—C. A. Bays, Fayette County.....1594 Piedmont Road

**Claims Department**

Auditor of Claims—W. E. Hodges, Putnam County.....1626 McClung Street  
 Clerk—Hattie Skidmore, Jackson County.....7 Park Drive  
 Clerk—Pauline V. Gress, Kanawha County.....2 Arlington Court  
 Clerk—F. R. Clark, Cabell County.....2448 Washington Street  
 Clerk—F. W. Smith, Lincoln County.....1700 Piedmont Road

**Criminal Claims Department**

Clerk—Noel E. Smith, Greenbrier County.....1804 Darst Street

**Corporation Department**

Corporation Clerk—C. H. Musgrave, Wood County.....618 Columbia Boulevard  
 Stenographer—Lottie Dorsey, Nicholas County.....1120 Lee Street

**Taxation Department**

Chief—Frank W. Pritt, Tucker County.....1508 Piedmont Road  
 Clerk—Paul H. Goshorn, Mineral County.....2511½ Washington Street  
 Stenographer—Elizabeth Grafton, Kanawha County.....621 Greenbrier Street

**Land Department**

Chief—G. B. Nicholson, Kanawha County.....423 Beauregard Street  
 Stenographer—Sue Daniel, Fayette County.....Malden Road  
 Clerk—Myrtle Fetty, Roane County.....1606 Franklin Avenue  
 Clerk—I. B. Foster, Boone County.....540 Elizabeth Street  
 Clerk—Paul H. Bond, Kanawha County.....317 Michigan Avenue  
 Clerk—C. J. Spaulding, Mingo County.....1713 Quarrier Street  
 Clerk—J. C. Smith, Upshur County.....429 Carolina Street  
 Typist—Opal Bender, Braxton County.....1606 Franklin Avenue  
 Clerk—F. M. Blake, Lewis County.....728 Indiana Avenue  
 Deposit Clerk—Jessie Williams, Kanawha County.....2424 Washington Street  
 Typist—Alberta Patterson, Kanawha County.....1604 McClung Street  
 Typist—Elizabeth Ford, Kanawha County.....25 Maple Terrace

**Securities Department**

Deputy—W. F. Boggess, Jackson County.....518 Main Street  
 Stenographer—Velma V. Capps, Fayette County.....1115 Quarrier Street  
 Field Representative—J. G. Hunter, Logan County.....Logan

**Insurance Department**

Deputy—Wm. E. White, Wood County.....825 Myrtle Avenue  
 License Clerk—Orum E. Price, Kanawha County.....1043 Main Street  
 Stenographer—Nora Costello, Harrison County.....1541 Washington Street  
 Field Representative and Actuary—O. H. Spencer, Kanawha County..620 Md. Ave.  
 Clerk—Eva Martin, Summers County.....1126 Lee Street

**Fire Marshall's Department**

Fire Marshal—Carl O. Stahlman, Mercer County.....1806 McClung Street  
 Assistant Fire Marshal—P. C. Horan, Nicholas County.....2012 Quarrier Street  
 Assistant Fire Marshal—W. H. Keim, Randolph County.....Elkins  
 Assistant Fire Marshal—E. J. Ritz, Ohio County.....Wheeling  
 Assistant Fire Marshal—Hi Maynard, Mingo County.....Williamson  
 Assistant Fire Marshal—Jean Dunlap, Wetzel County.....1607 Quarrier Street  
 Assistant Fire Marshal—D. D. Link, Jefferson County.....Charles Town  
 Assistant Fire Marshal—C. A. Raper, Ohio County.....Apt. B, 200 Broad Street  
 Assistant Fire Marshal—Golden Adkins, Cabell County.....Huntington  
 Stenographer—Mae Grass, Kanawha County.....156 Court Street  
 Publicity—B. Jett Smith, Monongalia County.....Morgantown

---

**OFFICE OF TREASURER**

**Capitol Office Building, Unit No. 2**

Treasurer—W. S. Johnson, Fayette County, term expires March 4,  
 1933.....1521 Lee Street  
 Assistant Treasurer—Hal F. Morris, Upshur County.....506 Broad Street  
 Chief Accountant—H. W. Claypool, Fayette County.....217 Monongalia Street  
 Bookkeeper—James A. Beheler, Kanawha County.....1326 Seventh Avenue  
 Assistant Bookkeeper—G. D. Rice, Morgan County.....310 Michigan Avenue  
 Deposit Clerk—Bernard T. Beasley, McDowell County.....1582 Dixie Street  
 Stenographer and File Clerk—Laura Chambers, Marshall County..1430 Lee Street  
 Check Clerk—Ruth Young, Kanawha County.....1604 Washington Street  
 Assistant Check & Receipt Clerk—Ethel Bullman, Wood.....19 Arlington Court  
 Messenger—J. P. Monroe, Fayette County.....1625 Third Avenue

**Joint Custodians of State Securities**

F. W. Edele, Ohio County.....828 Edgewood Avenue  
 J. Fred Woods, Wood County.....1010½ Quarrier Street

---

**OFFICE OF ATTORNEY GENERAL**

**Capitol Building, Main Unit**

Attorney General—H. B. Lee, Mercer County; term expires  
 March 4, 1933.....1412 Jackson Street  
 Assistants—R. Dennis Steed, Lincoln County.....1210 Bridge Avenue  
           R. A. Blessing, Mason County.....910 Charleston Street  
           W. Elliott Nefflen, Mineral County.....Venable Street  
 Chief Clerk—Mrs. Beth Peoples McLean, Kanawha.....2515 Kanawha Avenue  
 Printing Clerk—John R. Foster, Kanawha County.....1800 Darst Street  
 Reading Clerk—Mrs. Elsie Spurlock, Kanawha County....504 Washington Street  
 Stenographer—Monica Sovine, Putnam County.....1517 Jackson Street  
 Stenographer—Mrs. Mary Pruitt, Cabell County.....1587 Lee Street  
 Messenger—T. L. Payne, McDowell County.....1535 Third Avenue

**OFFICE OF THE COMMISSIONER OF AGRICULTURE**

**Capitol Office Building, Unit No. 2**

|   |               |
|---|---------------|
| Commissioner—‡Howard M. Gore, Harrison County; term expires March 4, 1933.....  | Kanawha Hotel |
| Assistant—*Charles H. Hartley, Jackson County.....  | Charleston    |
| Secretary to Commissioner—Alice M. Horan, Nicholas County.....  | Charleston    |
| Editor, in charge of Publications—Ross B. Johnson, Taylor County.....   | Charleston    |
| In charge of Inspection Service of Feed, Seeds and Fertilizers and Live Stock program work—C. I. Powell, Kanawha County.....  | Charleston    |
| Horticulturist—Arthur A. Gold, Mason County.....  | Charleston    |
| Entomologist—†W. E. Rumsey.....   | Morgantown    |
| Plant Pathologist—§E. C. Sherwood.....  | Morgantown    |
| Seed Analyst—†H. K. Rowley, Jackson County.....   | Morgantown    |
| Chemist—†T. B. Leith.....   | Morgantown    |
| Asst. Plant Pathologist and Entomologist—F. Waldo Craig, Preston County .....   | Charleston    |
| Asst. Entomologist—§A. D. Strader.....  | Parsons       |
| Bureau of Marketing—Hubert B. Davis (in charge), Lewis County.....  | Charleston    |
| Martyn Rogers, Greenbrier County.....   | Charleston    |
| Federal Veterinarian in charge of Cooperative Bovine Tuberculosis Eradication and State Veterinarian in charge of Control of Contagious and Infectious Diseases—Dr. H. M. Newton..... | Charleston    |
| Veterinarians Assisting in Tuberculosis Eradication—  |               |
| Dr. C. E. John.....   | Weston        |
| Dr. F. E. Johnson.....  | Charleston    |
| Dr. S. R. White.....  | St. Marys     |
| Dr. H. B. Woofter.....  | Coxs Mills    |
| Dr. O. R. Taylor.....   | Toll Gate     |
| Dr. A. C. Thrash.....   | Lost Creek    |
| Dr. G. W. Hambrick.....   | Princeton     |
| Agricultural Statistician—T. F. McDonough.....  | Charleston    |
| Fiscal and Disbursing Clerk—Bertie Gary, Putnam County.....   | Charleston    |
| Stenographers and Clerks—   |               |
| Mildred Summers Hoard, Monongalia County.....   | Morgantown    |
| Mary Johnson, Kanawha County.....   | Charleston    |
| Thelma Zinn Craig, Lewis County.....  | Charleston    |
| Publication and Mailing Clerks—   |               |
| Roy R. Epner, Kanawha County.....   | Charleston    |
| Joe L. Dawson, Preston County.....  | Charleston    |
| Messenger—Edward Spurlock, Kanawha County.....  | Charleston    |

**THE SUPREME COURT OF APPEALS**

**Capitol Office Building, Unit No. 2**

**Judges**

|  |                      |
|--|----------------------|
| M. O. Litz, President, Welch, McDowell County; term expires December 31, 1936..... | 1586 Quarrier Street |
| Frank Lively, Charleston, Kanawha County; term expires December 31, 1932 .....     | 1420 Lee Street      |
| Homer B. Woods, Harrisville, Ritchie County; term expires December 31, 1936.....   | 1712 Quarrier Street |

‡Appointed February 4, 1931, to fill the unexpired term of Hon. John W. Smith, who died January 30, 1931.

\*Also Assistant Director Agriculture Extension Division, Morgantown.

§In cooperation with the West Virginia Agricultural Extension Division.

†In cooperation with the West Virginia Agricultural Experiment Station.

||In cooperation with the United States Department of Agriculture.



John H. Hatcher, Beckley, Raleigh County; term expires December 31, 1940.....714 Orange Street  
 Haymond Maxwell, Clarksburg, Harrison County; term expires December 31, 1940.....1511 Lee Street

**Clerks and Assistants**

Wm. B. Mathews, Clerk, Kanawha County.....1501 Quarrier Street  
 J. V. Brennan, Deputy Clerk, Kanawha County.....880 Chester Road  
 S. C. Butler, Assistant Clerk, Kanawha County.....1203 Anaconda Avenue

**Court Crier**

H. B. Workman, Wayne County.....105 Park Avenue

**Law Clerks**

To Judge Lively—M. E. Boiarsky, Kanawha County.....707 Beech Avenue  
 To Judge Litz—Frank Smoot, Mercer County.....1617 Virginia Street  
 To Judge Hatcher—John H. Hatcher, Jr., Raleigh County.....714 Orange Street  
 To Judge Woods—Ralph D. Woods, Ritchie County.....Fort Hill, Charleston  
 To Judge Maxwell—W. H. Wooddell, Webster County.....1719 Quarrier Street

**Stenographers**

Virginia Tallmadge, Kanawha County.....802 West Avenue  
 Leroy G. Young, Putnam County.....159 Second Ave., So. Charleston

**State Law Library**

J. A. Jackson, State Law Librarian, Kanawha County.....302 Elizabeth Street  
 Elbert C. Campbell, Asst. Librarian, Kanawha County.....411½ Bradford Street

**State Board of Law Examiners**

R. S. Spillman, President, Kanawha County.....South Hills, Charleston  
 J. O. Henson, Berkeley County.....Martinsburg  
 James W. Vandervort, Wood County.....Parkersburg  
 D. J. F. Strother, McDowell County.....Welch  
 Jos. R. Curl, Ohio County.....Wheeling  
 Wm. B. Mathews, Secretary, Kanawha County.....1501 Quarrier Street

**STATE BOARD OF CONTROL**

**Capitol Office Building, First Floor, Unit No. 1**

President—Henry N. Bradley, Jefferson County; term expires June 30, 1935.....Stephenson Apartments  
 Treasurer—F. W. McCullough, Cabell County; term expires June 30, 1937.....1570 Quarrier Street  
 Member—James S. Lakin, Preston County; term expires June 30, 1933 .....1575 Virginia Street  
 Secretary—Herman G. Johnson, Randolph County.....2515 Kanawha Avenue  
 Purchasing Agent—Mrs. Mamie L. McRa, Hampshire.....1615-C Franklin Avenue  
 Chief Clerk, Superintendent of Public Printing—E. E. Hood, Mineral County .....2424 Washington Street  
 Mechanical Engineer—P. J. Goodwin, Kanawha County.....2312 Kanawha Street  
 Repair Clerk—Minnie E. Rinard, Preston County.....217 Morris Street  
 Chief Auditing Clerk—C. M. Haddox, Kanawha County.....1708 Franklin Avenue  
 Clerks, Auditing Department—  
     Ethel Arnold, Marshall County.....629 Greenbrier Street  
     Elizabeth Reed, Monongalia County.....1529 Quarrier Street  
     Mrs. Scott Camp, Kanawha County.....606 Grant Street

xx OFFICERS AND EMPLOYEES STATE GOVERNMENT

---

|   |                                |
|---|--------------------------------|
| Commodity Clerk—Clyde Davis, Kanawha County.....              | 1000 Sixth Street              |
| Clerk—Glenn Jeffers, Kanawha County.....                      | 107 Arlington Avenue           |
| Bookkeeper—W. H. Hover, Kanawha County.....                   | 821 Main Street                |
| Land Contract Clerk—Edith K. Phillips, Kanawha.....           | 1419 Washington Street         |
| Estimate Clerk—Eula C. Hockman, Hardy County.....             | 1408 Virginia Street           |
| Secretary to the President—Ella Chambers, Kanawha County..... | 1430 Lee Street                |
| Stenographers—Ruth Carver, Kanawha County.....                | 2314 Kanawha Street            |
| Gienna Mullins, Kanawha County.....                           | 1208 Lewis Street              |
| Florence Pike, Kanawha County.....                            | 2312 Washington Street         |
| Mary Smolder, Kanawha County.....                             | 618 Ohio Avenue                |
| Requisition Clerks—Lottie Lopin, Kanawha County.....          | 1568 Lee Street                |
| Lillian Coleman, Kanawha County.....                          | 233 Fifth Ave., So. Charleston |
| Mrs. Florene Ryan Hinckley, Kanawha County.....               | 107 Morris Street              |
| Order Clerk—Virginia Gilardi, Kanawha County.....             | 1916 Washington Street         |
| File Clerk—Amelia Young, Kanawha County.....                  | 847 Anaconda Avenue            |
| Messenger—Harvey Mickens.....                                 | 7 Cart Street                  |
| Messenger for Printing Department—Cecil R. H. Scott.....      | 405 Shrewsbury Street          |

---

**OFFICE OF STATE TAX COMMISSIONER**

**Capitol Office Building, Third Floor, Unit No. 1**

**Commissioner's Office**

|   |                      |
|---|----------------------|
| Tax Commissioner—T. C. Townsend, Kanawha County; term expires May 14, 1935..... | 1539 Quarrier Street |
| Chief Assistant—Dorothy I. Pushkin, Kanawha County.....                         | 111 Clendenin Street |
| Private Secretary—Robert G. Murphy, Kanawha County.....                         | 701 Sixth Street     |
| Mail Clerk and Messenger—William Blizzard, Kanawha County.....                  | St. Albans           |

**Legal Department**

|  |                      |
|--|----------------------|
| Law Assistant—John T. Simms, Fayette County.....   | 1411 Quarrier Street |
| Stenographer—Lillian R. Shore, Kanawha County..... | 224 Goshorn Street   |

**Inheritance Tax Bureau**

|  |                    |
|--|--------------------|
| Chief Clerk—T. Leslie Burdette, Fayette County.....  | 5 Forrest Drive    |
| Stenographer—Mrs. Margaret Hudlin, Mason County..... | 1910 Piedmont Road |

**Assessment and Levy Department**

|   |                          |
|---|--------------------------|
| Chief Clerk—Walter S. Buxton, Mason County.....             | 1419-C Washington Street |
| Auditor, Public Utilities—N. E. Cummings, Cabell.....       | Y. M. C. A., Charleson   |
| Statistician, Assessment and Levy—F. R. Hickman, Tyler..... | 4 Hubbard Court          |
| Clerk—Stanley E. Nease, Kanawha County.....                 | South Charleston         |
| Field Agent—Roy E. Wiseman, Mineral County.....             | Keyser                   |
| Stenographer—Effie Harris, Kanawha County.....              | 1126 ½ Lee Street        |
| Stenographer—Mrs. Mary E. Case, Kanawha County.....         | 505 Greenbrier Street    |

**Field Agents, License Bureau**

|   |                     |
|---|---------------------|
| Virgil F. Frizzell, Kanawha County..... | 1556 Jackson Street |
| C. F. Rathbone, Wood County.....        | Parkersburg         |
| Shelby J. Christian, Cabell County..... | Huntington          |
| John D. White, Wyoming County.....      | Herndon             |
| Robert C. Lilly, Mercer County.....     | Bluefield           |

**Business, Gross Sales and Gasoline Tax Department**

|   |                   |
|---|-------------------|
| Chief Clerk—W. B. Calder, Fayette County..... | Loudon Heights    |
| L. D. Bailey, Raleigh County.....             | 1205 Frame Street |
| W. H. Brand, Marion County.....               | Fairmont          |

|   |                         |
|---|-------------------------|
| H. C. Crago, Ohio County.....                           | Wheeling                |
| Frank C. Malone, Cabell County.....                     | Huntington              |
| Ira D. Maynor, Kanawha County.....                      | South Charleston        |
| V. H. Knopp, Kanawha County.....                        | 1532 Quarrier Street    |
| L. J. Heslop, Mason County.....                         | 1205 Lee Street         |
| W. R. Pool, Kanawha County.....                         | 1712-A Quarrier Street  |
| W. P. H. Leavitt, Kanawha County.....                   | Dunbar                  |
| Stenographers—Mrs. Marguerite Clark, Kanawha County.... | 314 Jefferson Avenue    |
| Mary L. Tracy, Tyler County.....                        | 409 Broad Street        |
| Carrie Dell White, Mercer County.....                   | 8 California Apartments |
| Filing Clerk—Lillith L. Garner, Kanawha County.....     | Owens                   |
| Clerks—Mary L. Gleason, Kanawha County.....             | 1329 Lee Street         |
| William Mottesheard, Kanawha County.....                | 1535 Quarrier Street    |
| Mrs. H. V. Arkle, Ohio County.....                      | Holley Hotel            |

### Accounting Department

|  |                         |
|--|-------------------------|
| Chief Accountant—E. A. Dover, Kanawha County.....        | Virginia Apartments     |
| Stenographer and Clerk—Hazel Martin, Kanawha County..... | 1705 Piedmont Road      |
| Examiners—   |                         |
| C. A. Wood, Kanawha County.....                          | 2406 Washington Street  |
| W. E. Whiteman, Ohio County.....                         | 1505 Highland Drive     |
| H. C. Paxton, Jackson County.....                        | 910 Price Street        |
| W. B. Surber, Monroe County.....                         | Parsons—Zogg Apartments |
| Russell R. Bell, Gilmer County.....                      | 1331 Virginia Street    |
| W. E. McKnight, Wetzel County.....                       | 308 Ruffner Avenue      |
| E. E. Ballard, Monroe County.....                        | Peterstown              |
| I. E. Brammer, Pleasants County.....                     | St. Marys               |
| M. B. Cobun, Marion County.....                          | Fairmont                |
| Hunter Graham, Summers County.....                       | Hinton                  |
| Aaron H. Gumm, Braxton County.....                       | Frametown               |
| Everett Hughes, Jackson County.....                      | Ravenswood              |
| Charles E. Jolliffe, Monongalia County.....              | Morgantown              |
| Mark C. Kyle, Clay County.....                           | 1037 Valley Road        |
| N. D. Marsh, Ritchie County.....                         | Cairo                   |
| J. H. Otto, Ohio County.....                             | Wheeling                |
| Elmer Price, Marion County.....                          | Fairmont                |
| John L. Ramsey, Kanawha County.....                      | Elk View                |
| C. T. Robison, Cabell County.....                        | Huntington              |
| E. O. Harrah, Kanawha County.....                        | 1522 Virginia Street    |
| Fred Graham, Randolph County.....                        | 1573-A Lee Street       |
| Hiram Hutson, Doddridge County.....                      | West Union              |
| P. H. Rardin, Jackson County.....                        | Ripley                  |
| B. K. Bank, McDowell County.....                         | Kimball                 |

## STATE PROHIBITION DEPARTMENT

### Capitol Building

|  |                        |
|--|------------------------|
| State Commissioner of Prohibition—W. G. Brown, Nicholas County ; |                        |
| term expires September 30, 1933.....                             | Charleston             |
| Secretary to Commissioner—Luttrell Robson, Kanawha County....    | 6 Straughan Ct.        |
| Permit Clerk—D. E. Young, Kanawha County.....                    | Owens                  |
| Stenographer—Letha Lively, Fayette County.....                   | Charleston             |
| Record Clerk—Clela Bonham, Kanawha County.....                   | R. F. D. 3, Charleston |

### Deputy Commissioners

|                                 |           |
|---------------------------------|-----------|
| Alonzo Prince, Ohio County..... | Wheeling  |
| Ell Watkins, Mercer County..... | Bluefield |

## OFFICE OF THE PUBLIC SERVICE COMMISSION

## Capitol Office Building, Unit No. 2

|   |                               |
|---|-------------------------------|
| Chairman—I. Wade Coffman, Harrison County; term expires May 31, 1933.....       | 1415 Virginia Street          |
| Commissioner—Alexander M. Mahood, Mercer County; term expires May 31, 1935..... | 112 Swarthmore Ave., Edgewood |
| Commissioner—C. E. Nethken, Mineral County; term expires May 31, 1937.....      | 1210 Virginia Street          |
| Secretary—Joseph G. Conley, Marion County.....                                  | 1613 Virginia Street          |
| Chief Clerk—Mrs. Fredona G. Ferguson, Kanawha County.....                       | 1533 Piedmont Road            |
| Recording Clerk—Agnes Morris, Kanawha County.....                               | 1610 Franklin Avenue          |
| Attorney—F. M. Livezey, Cabell County.....                                      | Huntington                    |
| Statistician—E. V. Williamson, Taylor County.....                               | 523 Maxwell Street            |
| Assistant Statistician—H. V. Wyckoff, Ohio County.....                          | 1714 McClung Street           |
| Assistant Statistician—H. Reil Holt, Nicholas County.....                       | 2 California Apartments       |
| Railroad Rate Clerk—Harry M. Baker, Wood County.....                            | 30 Columbia Boulevard         |
| Chief Engineer—Earle H. Morris, Kanawha County.....                             | 716 Orange Street             |
| Assistant Engineer—James Imboden, Kanawha County.....                           | Edgewood Drive                |
| Assistant Engineer—W. Baker Hall, Jefferson County.....                         | 1424 Kanawha Street           |
| Hydraulic Engineer—J. E. Settle, Kanawha County.....                            | 3 Manor Place                 |
| Reporter—L. W. Stanard, Kanawha County.....                                     | 20 Columbia Boulevard         |
| Stenographers—Helen Coffman, Harrison County.....                               | 1415 Virginia Street          |
| Barbara E. Haid, Kanawha County.....  | 5 Capitol View Apartments     |
| Hannah Massing, Kanawha County.....   | 412 Ruffner Avenue            |
| Ada B. Oates, Mineral County.....   | 10 Arlington Court            |
| Mrs. Kirkwood Otey, Cabell County.....  | 1707 Washington Street        |
| Mrs. Laura E. Richardson, Kanawha County.....                                   | 1542 Quarrier Street          |
| Janitor—Floyd Riley, Ohio County.....   | 307 Elizabeth Street          |

## WORKMEN'S COMPENSATION DEPARTMENT

## Capitol Office Building, Unit No. 1

|   |                                 |
|---|---------------------------------|
| Commissioner—Lee Ott, Tucker County; term expires June 1, 1935..... | Ray Apartments, Quarrier Street |
| Assistant to the Commissioner—John T. Moore, Ohio County.....       | South Hills                     |
| Secretary—Chas. D. Smith, Tucker County.....                        | P. O. Box 287, Charleston       |
| Assistant Secretary—W. J. Beckett, Ohio County.....                 | Aracoma Apartments              |
| Actuary—J. W. Smiley, Fayette County.....                           | 1529 Lee Street                 |
| Chief Medical Examiner—Dr. Russel Kessel, Jackson County.....       | 711 Hall Street                 |
| Chief Accounting Department—Lloyd Knapp, Putnam County.....         | 1307 Watts Street               |
| Statistician—Lewis J. Frey, Morgan County.....                      | 1625 McClung Street             |
| Chief Disbursing Department—H. G. Morgan, Kanawha County.....       | 202 Elm Street                  |
| Acting Chief Claim Department—W. R. Mendenhall, Morgan.....         | 1111 Park Avenue                |
| Stenographers—Dora Silverman, Kanawha County.....                   | 1420 Virginia Street            |
| Ruth Andrews, Nicholas County.....                                  | 1229 Piedmont Road              |
| Jane Frances McGuire, Wood County.....                              | 1627 McClung Street             |
| Isabel Blaine, Kanawha County.....                                  | Armour Park, So. Charleston     |
| Victoria Biagi, Cabell County.....                                  | 901 Bigley Avenue               |
| Mrs. Cora C. Lewis, Boone County.....                               | 309 Joseph Street               |
| Freda Gibbs, Mason County.....                                      | 1624 Kanawha Street             |
| Bertha Bolt, Summers County.....                                    | 1537 Lee Street                 |
| Belva Logan, Jackson County.....                                    | No. 2 Mottesheard Apartments    |
| Helen B. Mahan, Kanawha County.....                                 | 307 Duffy Street                |
| Machine and Punch Operators—Mary Pacilio, Marion County.....        | 1564 Dixie Street               |
| W. M. Pearson, Tucker County.....                                   | 508½ Capitol Street             |
| Frances Vandine, Kanawha County.....                                | 1587 Lee Street                 |
| Alpha Cain, Kanawha County.....                                     | 1596½ Washington Street         |
| Rose M. Epner, Kanawha County.....                                  | 1404½ Washington Street         |

OFFICERS AND EMPLOYEES STATE GOVERNMENT    xxiii

---

|  |  |           |                           |
|--|--|-----------|---------------------------|
| Typists—                                 | Clara M. Shinn, Harrison County.....     | 1718½     | Virginia Street           |
|  | Margaret Mankin, Kanawha County.....     | 10        | Pinehurst Drive           |
|  | Mildred Heizer, Kanawha County.....      | 620       | Main Street               |
|  | Dorothy Wriston, Fayette County.....     | 1724      | McClung Street            |
|  | Elizabeth Roberts, Marshall County.....  | 525       | Nancy Street              |
|  | Beulah Kneeshaw, Kanawha County.....     | 1710      | Washington Street         |
|  | Mattie Cook, Raleigh County.....         | 1700      | Washington Street         |
|  | Alyce Abbey Skaff, Kanawha County.....   | 304       | Clendenin Street          |
| Clerks—                                  | C. F. Harden, Kanawha County.....        | 1206      | Quarrier Street           |
|  | G. H. Child, Jefferson County.....       | 1637      | Franklin Street           |
|  | J. F. Lilly, Raleigh County.....         | 1700      | Washington Street         |
|  | Lester Clark, Summers County.....        | 4         | Harding Apartments        |
|  | W. Kate Davis, Marion County.....        | 1412½     | Kanawha Street            |
|  | Mary Wolfe, Kanawha County.....          | 2511½     | Washington Street         |
|  | D. C. Meadows, Jr., Raleigh County.....  | 1422      | Lewis Street              |
|  | Hoyt H. Thornton, Lincoln County.....    | 1424      | Washington Street         |
|  | Mary E. Eastwood, Kanawha County.....    | 1211      | Lewis Street              |
|  | Gladie Pauley, Lincoln County.....       | 237       | 4th Ave., So. Charleston  |
|  | Audra McGee, Putnam County.....          | 225       | Berkeley Street           |
|  | Webster D. M. Smith, Kanawha County..... | 1529      | Quarrier Street           |
|  | Wilma Chandler, Kanawha County.....      | 811       | Main Street               |
|  | L. M. Gates, Raleigh County.....         | 1700      | Washington Street         |
|  | Jno. W. Crist, Kanawha County.....       | 1411      | Third Avenue              |
|  | Grace Horan, Kanawha County.....         | 207       | Oney Street               |
|  | Leland Throckmorton, Kanawha County..... | 1324      | Lee Street                |
|  | Amy Loney, Jackson County.....           | 1566      | Washington Street         |
|  | Alpha Raynes, Putnam County.....         | 1536      | Lee Street                |
|  | W. H. Hinzman, Jackson County.....       | 1536      | Lee Street                |
|  | N. C. Allen, Kanawha County.....         | 916       | Grant Street              |
|  | Joe S. Felix, Greenbrier County.....     | 307       | Brooks Street             |
|  | Dora Thomas, Mason County.....           | 107       | Duffy Street              |
|  | C. H. Pearson, Kanawha County.....       |           | Elkview                   |
|  | R. A. Hinckley, Summers County.....      | 107       | Morris Street             |
|  | Mrs. Sue H. Crow, Mason County.....      | 223       | Monongalia Street         |
|  | Thomas Cairns, Kanawha County.....       | 503       | Grant Street              |
|  | H. H. Morrison, Kanawha County.....      | 1201      | Virginia Street           |
|  | John H. Hall, Kanawha County.....        |           | Dunbar                    |
|  | Leah Buff, Kanawha County.....           | 1527      | Jackson Street            |
| Claim Auditors—                          | Ralph L. Ostrander, Kanawha County.....  | Box 1034, | Charleston                |
|  | J. E. Jividen, Kanawha County.....       | 1009      | Third Avenue              |
| Claim Recorder—                          | W. K. Hicks, Putnam County.....          | 507       | Ruffner Avenue            |
| Payroll Auditors—                        | W. R. Godfrey, Mercer County.....        | Box 1034, | Charleston                |
|  | G. S. Seal, Mercer County.....           | 1658      | McClung Street            |
|  | R. Marsh Dean, Mineral County.....       |           | Elk Garden                |
|  | O. A. Ashburn, Wood County.....          |           | Parkersburg               |
|  | H. L. Kenney, Kanawha County.....        |           | Piedmont Road             |
| Cashier—                                 | James C. Darrah, Lincoln County.....     | 1424      | Lee Street                |
| Assistant Chief of the Claim Department— |  |           |                           |
|  | W. R. Mendenhall, Morgan County.....     | 1111      | Park Avenue               |
|  | H. B. McCrum, Preston County.....        | 201       | Elm Street                |
| Inspectors—                              | Z. T. McBee, Monongalia County.....      | 844       | Indiana Avenue            |
|  | W. G. Meadows, Harrison County.....      | 276       | Magnolia Ave., Clarksburg |
|  | W. L. West, Marion County.....           | 809       | Broadway Street, Fairmont |
|  | J. H. Reynolds, Mercer County.....       | Box 292,  | Princeton                 |
|  | J. S. Edmundson, Raleigh County.....     | 16        | Croft Street, Beckley     |
|  | M. T. Miller, Boone County.....          |           | Madison                   |
|  | Paul L. Neutzling, Ohio County.....      | 10        | Mt. Wood Rd., Wheeling    |
|  | James Cain, Kanawha County.....          |           | Charleston                |
| Medical Inspector—                       | Dr. A. C. Vandine, Kanawha County.....   | 1587      | Lee Street                |
| Messenger—                               | Ezra Hubbard, Kanawha County.....        | 1005      | Neal Avenue, S. S.        |
| Janitor—                                 | Clarence Nowling, McDowell County.....   |           | Riverside                 |

OFFICE OF THE ADJUTANT GENERAL

City Library Building

Adjutant General—Carleton C. Pierce; Preston County; term expires  
 March 4, 1933.....2 Stephenson Court  
 Bookkeeper—Miss Bess F. Hall.....Blue Creek  
 Stenographer—Miss Florence Cecelia Griffin.....301 Montrose Drive  
 Clerk War Records—Miss Helen Maier.....601 Park Avenue  
 Storekeeper—Sergeant H. B. Slack.....12th and McCorkle Avenue  
 Janitor and Messenger—Harvey B. Hysell.....22½ Lilly Street

In addition to the above, Major Harrison McAlpine and Sergeant Roy D. Osborne of the Regular Army are attached to this department for duty.

DEPARTMENT OF BANKING

Capitol Office Building, Unit No. 1

Commissioner—L. R. Charter, Jr., Doddridge County; term expires  
 March 31, 1935.....Hotel Ruffner  
 Deputy Commissioner—Helen S. Barringer, Kanawha County.....505 Brooks Street  
 Secretary—Alta Wagner, Taylor County.....P. O. Box 1206, Charleston  
 Clerk—Nina B. Wills, Kanawha County.....1117 Edgewood Drive  
 Examiners—W. R. Scal, Cabell County.....Huntington  
     O. S. Summers, Kanawha County.....Charleston  
     M. Workman, Mineral County.....Keyser  
     Claude F. Smith, Doddridge County.....West Union  
     John J. Nash, Cabell County.....Huntington  
     H. P. Brightwell, Kanawha County.....Charleston  
     F. O. Lamb, Mercer County.....Bluefield  
 Assistant Examiner—D. Gay Fleshman, Roane County.....Walton  
 Building and Loan Examiner—K. S. Coleman, Kanawha.....515-A Maxwell Street  
 Receivership Division—C. E. Lawhead, Mason County.....Pt. Pleasant  
     L. D. Griffin, Harrison County.....Clarksburg  
     E. L. Morrison, Kanawha County.....604 Ruffner Avenue

HEALTH DEPARTMENT

Capitol Office Building, Unit No. 1

Public Health Council

President—B. O. Robinson, M. D., Wood County; term expires  
 June 30, 1933.....Parkersburg  
 Secretary, ex-officio—W. T. Henshaw, M. D.; term expires May 31, 1935.  
 R. H. Walker, M. D., Kanawha County; term expires May 31, 1934.....Charleston  
 H. A. Barbee, M. D., Mason County; term expires June 30, 1933.....Pt. Pleasant  
 W. S. Fulton, M. D., Ohio County; term expires June 30, 1934.....Wheeling  
 A. H. Hoge, M. D., Mercer County; term expires May 31, 1934.....Bluefield  
 W. E. Neal, M. D., Cabell County; term expires June 30, 1933.....Huntington  
 Health Commissioner—W. T. Henshaw, M. D., Berkeley County;  
 term expires May 31, 1935.....17 Curry Street, So. Charleston  
 Secretary—Dorcas McGraw, Kanawha County.....854 Chester Road  
 Secretary—Helen Gluesenkamp, Kanawha County.....1625 Quarrier Street

**Division of Sanitary Engineering**

Director—E. S. Tisdale.....5 Curry Street, So. Charleston  
 Assistant Engineers—John B. Harrington...24 Washington Street, So. Charleston  
                           Harry K. Gidley, Monongalia County.....1537 Dixie Street  
 Stenographer—Nina V. Whitehurst, Kanawha County.....1551 Dixie Street

**Division of Vital Statistics**

Director—Carl F. Raver, M. D.....1107 Lee Street  
 Stenographer—Mollie B. Jenkins, Kanawha County.....10 Park Drive  
 Typists—Fay Lewis, Kanawha County.....1131 Neal Avenue  
                   Ruth Adkins, Kanawha County.....806 Maple Road, Edgewood  
                   Sadye Cohen, Kanawha County.....1619 Washington Street  
                   Pearl Goldberg, Kanawha County.....1422 Lewis Street  
                   Virginia Hawkins, Kanawha County.....1565 Lee Street  
                   Phyllis Mankin, Kanawha County.....10 Pinehurst Drive  
                   Helen Trammell, Kanawha County.....34 Rhodes Ave., So. Charleston

**Bureau of Venereal Diseases**

Acting Director—David Littlejohn, M. D., Mercer County.....2404 Washington St.  
 Associate Director—Ada C. McDermott, Boone County.....Ruffner Hotel  
 Stenographer—Eugenia W. Bond, Kanawha County.....1326 Quarrier Street

**Division of Preventable Diseases**

Acting Director—W. T. Henshaw, M. D., Berkeley  
                           County.....17 Curry Street, So. Charleston

**Division of Rural Sanitation**

Director—David Littlejohn, M. D., Mercer County.....2404 Washington Street  
 Stenographer—Mary Deane Krebs, Kanawha County.....Glenwood Heights

**Division of Child Hygiene**

Director—R. H. Paden, M. D., Wood County.....1505 Virginia Street  
 Stenographers—Daisy G. Michaelson, Kanawha County.....612 Ruffner Ave.  
                           Katherine Cauffelt, Greenbrier County.....1536 Lee Street

**Bureau of Public Health Education**

Director—Dorothea Campbell, Morgan County.....Kanawha Two Mile, Charleston  
 Stenographer—Annette King, Kanawha County.....1634 Franklin Avenue

**State Hygienic Laboratory**

Director—Elizabeth I. Parsons.....1411 Virginia Street  
 Laboratory Technicians—M. C. Harp.....1700 Washington Street  
                           J. Roy Monroe.....1581 Quarrier Street  
                           Margaret K. Riffe, Summers County.....2114 Kanawha Street  
 Stenographer—Emily Wegmann, Kanawha County.....1611 Washington Street  
 Laboratory Helper—Roxie Taylor.....504 Bradford Street

**Chiropractic Licensing Board**

Composed of members of the Public Health Council and—  
                   T. I. Morgan, D. C., Cabell County; term expires June 30,  
                   1933 .....Charleston  
                   Hector Lamont, D. C., Ohio County; term expires June 30,  
                   1931 .....Wheeling  
 Messenger—W. H. Harper, McDowell County.....1427 Third Avenue

## DEPARTMENT OF MINES

## Capitol Office Building, Unit No. 1

|  |                     |
|--|---------------------|
| Chief of Department—R. M. Lambie, Fayette County; term expires<br>December 31, 1933..... | 319 Michigan Avenue |
| Chief Clerk—James L. Heizer, Kanawha County.....   | 620 Main Street     |
| Clerk—Effie Carter Lacy, Kanawha County.....   | So. Charleston      |
| Stenographers—Blanche M. Smith, Raleigh County.....                                      | Charleston          |
| Elizabeth M. Wright, Kanawha County.....   | Charleston          |
| Marie Griffith, Monongalia County.....   | Charleston          |
| Catherine Porter, Fayette County.....  | Charleston          |

## Special Inspectors

|   |            |
|---|------------|
| Frank P. Kerr, McDowell County.....     | War        |
| Robert E. Mitchell, Kanawha County..... | Crown Hill |

## Oil and Gas Division

|                               |            |
|-------------------------------|------------|
| L. W. Brown, Ohio County..... | Charleston |
|-------------------------------|------------|

## Inspection Districts

First District—Composed of the counties of Grant, Mineral, Randolph (part), Preston (part) and Tucker; Thomas Jarrett, Inspector, Thomas.

Second District—Composed of the counties of Barbour (part), Harrison (part), Marion (part), Preston (part) and Taylor; John E. Hamilton, Inspector, Grafton.

Third District—Composed of the counties of Barbour (part), Braxton, Gilmer, Greenbrier (part), Harrison (part), Lewis, Nicholas (part), Randolph (part), Upshur and Webster; C. D. M. Kramer, Inspector, Clarksburg.

Fourth District—Composed of the counties of Harrison (part) and Marion (part); Evan L. Griffiths, Inspector, Clarksburg.

Fifth District—Composed of the counties of Harrison (part) and Marion (part); W. B. Riggleman, Inspector, Fairmont.

Sixth District—Composed of the counties of Marion (part) and Monongalia (part); A. B. Spencer, Inspector, Morgantown.

Seventh District—Composed of the counties of Monongalia (part) and Preston (part); James F. Crockett, Inspector, Morgantown.

Eighth District—Composed of the counties of Marshall and Ohio; A. E. Lafferty, Inspector, Moundsville.

Ninth District—Composed of the counties of Brooke and Hancock; John T. McMahon, Inspector, Wellsburg.

Tenth District—Composed of the counties of Clay, Kanawha (part), Mason and Putnam; Henry Jenkins, Inspector, Charleston.

Eleventh District—Composed of the counties of Fayette (part), Kanawha (part); Eli J. Mason, Inspector, Charleston.

Twelfth District—Composed of the counties of Boone (part), Kanawha (part) and Raleigh (part); C. E. Foster, Inspector, Cabin Creek.

Thirteenth District—Composed of the counties of Fayette (part) and Kanawha (part); Zach Evans, Inspector, Handley.

Fourteenth District—Composed of the counties of Fayette (part) and Nicholas (part); D. R. Sullivan, Inspector, Oak Hill.

Fifteenth District—Composed of the counties of Raleigh (part), Fayette (part), Greenbrier (part) and Summers; W. H. Thomas, Inspector, Rainelle.

Sixteenth District—Composed of the counties of Fayette (part) and Raleigh (part); Robert Lilly, Inspector, Mount Hope.

Seventeenth District—Composed of the county of Raleigh (part); Frank H. Wilson, Inspector, Beckley.

Eighteenth District—Composed of the counties of Mercer (part), Raleigh (part) and Wyoming (part); Everett Stover, Inspector, Mullins.

Nineteenth District—Composed of the counties of McDowell (part); Mercer (part) and Wyoming (part); Thomas Stockdale, Inspector, Bramwell.



Twentieth District—Composed of the County of McDowell (part); W. D. Lee, Inspector, Welch.

Twenty-first District—Composed of the county of McDowell (part); W. H. Prentice, Inspector, War.

Twenty-second District—Composed of the counties of Mingo (part) and Wayne; W. M. Copley, Inspector, Matewan.

Twenty-third District—Composed of the county of Logan (part); W. B. Lepage, Inspector, Earling.

Twenty-fourth District—Composed of the counties of Lincoln (part), Logan (part) and Mingo (part); J. F. White, Inspector, Monaville.

Twenty-fifth District—Composed of the counties of Boone (part), Kanawha (part), Lincoln (part) and Logan (part); H. I. Conner, Inspector, Madison.

### Mine Rescue Stations

Rescue Stations are located at Morgantown, Monongalia County; Wheeling, Ohio County; Elkins, Randolph County; Fairmont, Marion County; Charleston, Kanawha County; Kilsythe, Fayette County; Logan, Logan County; Williamson, Mingo County; Welch, McDowell County; Matoaka, Mercer County, Cannelton, Fayette County; Grafton, Taylor County; and Rainelle, Greenbrier County.

### Directors of Safety and Rescue Work

C. O. Morris, Charleston, Kanawha County.  
 L. S. McGee, Meadowbrook, Harrison County.  
 J. A. Simms, Morgantown, Monongalia County.  
 W. R. Perfater, Welch, McDowell County.  
 H. P. Farley, Logan, Logan County.  
 J. Ross Johns, Fairmont, Marion County.  
 John Patterson, Beckley, Raleigh County.

### Inspector of Sand Mines

C. B. Bishoff, Shepherdstown, Jefferson County, Inspector of sand mines, clay pits, quarries and cement works.

## BUREAU OF LABOR

### Capitol Building

Commissioner—Howard S. Jarrett, Kanawha County; term expires  
 February 28, 1933.....908 Highland Road  
 Chief Clerk—P. R. Edler, Raleigh County.....317 Laidley Street  
 Stenographer—Ruth Dunn, Monroe County.....1410 Jackson Street  
 Factory Inspectors—Robert C. Logan, Ohio County.....Wheeling  
     P. C. Hoblitzell, Wood County.....Parkersburg  
     A. C. Minear, Tucker County.....Parsons  
     Jack Smith, Cabell County.....Huntington  
     Mary Dille Emory, Monongalia County.....Morgantown

### Weights and Measures

Commissioner—Howard S. Jarrett, *ex-officio*.  
 Chief Clerk—P. R. Edler.  
 Stenographer—Ruth Dunn.  
 Inspectors—P. T. Sullivan, Marshall County.....Moundsville  
     Audrey S. Blizzard, Fayette County.....313 Birch Street

### Federal-State Employment Bureau

Howard S. Jarrett, Federal-State Director U. S. Employment Service.

**DEPARTMENT OF ARCHIVES AND HISTORY**

**Capitol Office Building, Unit No. 2**

State Historian and Archivist—Clifford R. Myers, Mason County;  
 term expires October 1, 1933.....708 Main Street  
 Librarian—Florence Schum, Kanawha County.....1591 Jackson Street  
 Cataloguer—E. Maude Lewis, Cabell County.....202 Greenbrier Street  
 Stenographer—Opal C. Nuckols, Kanawha County.....635 Central Avenue  
 Janitor—Percy Harris, Kanawha County.....813 Walnut Ave., South Hills

**STATE ROAD COMMISSION**

**Capitol Office Building, Unit No. 2**

Chairman—C. P. Fortney, Harrison County; term expires May  
 31, 1933.....206 Bradford Street  
 Commissioner—Harold P. Tompkins, Kanawha County; term ex-  
 pires May 31, 1935.....312 Jefferson Street  
 Commissioner—H. P. Henshaw, Berkeley County; term expires  
 May 31, 1937.....Kanawha Hotel

**Secretary's Office**

Secretary—George E. White, Lewis County.....1548 Jackson Street  
 Estimate Clerk—C. R. Sevy, Kanawha County.....2228 Washington Street  
 Stenographer—Mona E. Reese, Mercer County.....1806 McClung Street

**Accounting Division**

Chief Clerk—B. F. Jackson, Roane County.....1812 Bigley Avenue  
 Assistant—Grace Gist Kyle, Mason County.....1531 Dixie Street  
 Auditor—W. T. Maynor, Kanawha County.....South Charleston  
 Plant and Equipment Bookkeeper—D. G. Lilly, Kanawha.....2226 Washington Street  
 Project Bookkeepers—C. F. Roberts, Marshall County.....1705 Virginia Street  
 Pluma Jenkins, Marshall County.....1634 Franklin Avenue  
 Maintenance Bookkeeper—Anna M. Cartlidge, Kanawha.....1593 Lee Street  
 Registration Bookkeepers—Hannah M. Pearse, Kanawha.....1809 Washington St.  
 Pansy Saxton, Kanawha County.....22 Monongalia Street  
 Invoice Clerks—R. B. Morris, Upshur County.....506 Broad Street  
 Josephine Hudkins Roy, Kanawha County.....1535½ Dixie Street  
 Stenographers—Roxalena G. Jones, Kanawha County.....1712 O'Dell Avenue  
 Thelma C. Hill, Kanawha County.....1304 Third Avenue

**Purchasing Division**

Purchasing Agent—Albert S. Winter, Marshall County.....307 Park Avenue  
 Assistant—A. A. Conley, Preston County.....1430 Lee Street  
 Assistant—Fred A. McNinch, Marshall County.....1430 Lee Street  
 Quotation Clerk—James Goheen, Berkeley County.....Charleston  
 Clerk—Nina Laing, Raleigh County.....315 Jefferson Street  
 Stenographer—Jessie A. Campbell, Barbour County.....2228 Washington Street

**Automobile Bureau**

Registrar of Motor Vehicles—S. P. Smith, Kanawha County.....1701 Virginia St.  
 Secretary—Emma Rose Smith, Nicholas County.....2 Carr Apartments  
 Checking Supervisor—Alfred A. Lilly, Mercer County.....1335 Frame Street  
 Checking Clerks—Galena Throckmorton, Kanawha County.....1324 Lee Street  
 Ray A. McBee, Monongalia County.....844 Indiana Avenue  
 Hazel Landquist, Upshur County.....308 Maryland Avenue  
 Amizetta Noel, Kanawha County.....406-B Morris Street  
 J. B. Malone, Kanawha County.....12 Dunbar Street

|   |                           |
|---|---------------------------|
| Currency Clerk—H. G. Bell, Monroe County.....                 | 1413 Jackson Street       |
| Look-Up Clerk—Neil Taylor, Roane County.....                  | 1423½ Lee Street          |
| Correspondence Clerk—Irene Hess, Monongalia County.....       | 1597 Virginia Street      |
| Stenographers—Virginia Kopp, Cabell County.....               | 1717 Darst Street         |
| Berenice E. Small, Fayette County.....                        | 315 Michigan Avenue       |
| Driver's License Clerk—Geo. A. Goshorn, Kanawha County.....   | 1018 Kanawha St.          |
| Title Clerk—Gay Rosenbaum, Fayette County.....                | 308 Ruffner Avenue        |
| Operator File Clerk—Ruth Fleming, Marion County.....          | 1521 Lee Street           |
| Chauffeur File Clerk—Ernie Kiser, Jackson County.....         | 312 Glenn Street          |
| Chauffeur Clerk—Palta Blake, Cabell County.....               | 1106 Lee Street           |
| Operator Clerk—Irene Sloan, Cabell County.....                | 1106 Lee Street           |
| Lien Clerk—L. S. Rodgers, Greenbrier County.....              | 1551 Washington Street    |
| Graphotype Operators—Retta D. Walker, Mingo County.....       | 17 Straughan Court        |
| Grace Martin, Cabell County.....                              | 107 Wyoming Street        |
| Katherine Ancion, Harrison County.....                        | 1518 Washington Street    |
| Hattie B. Hanger, Clay County.....                            | 300½ Duffy Street         |
| Addressograph Operators—Verna C. Kerr, Monongalia County..... | 315 Bibby Street          |
| Gertrude Pauley, Boone County.....                            | 14 Sherwood Apartment     |
| Edna Rice, Wood County.....                                   | 209 Maryland Avenue       |
| Mildred Boyd, Kanawha County.....                             | 2320 Washington Street    |
| Goldie Wallace, Kanawha County.....                           | 625 Virginia Street, West |
| File Clerks—Leonard Ewing, Kanawha County.....                | 919 Central Avenue        |
| Hubert Parrish, Taylor County.....                            | 1308 Quarrier Street      |
| Window Supervisors—L. Roy Caldwell, Jackson County.....       | Carpenter                 |
| Daisy Cokeley, Ritchie County.....                            | 1627 McClung Street       |
| Office Numbering Clerk—Juanita Epling, Raleigh County.....    | 1713½ Quarrier Street     |
| Numbering Clerks—W. A. Mahan, Kanawha County.....             | 1011 Lewis Street         |
| George E. Newland, Fayette County.....                        | Montgomery                |
| Mail Clerk—W. W. Graham, Kanawha County.....                  | Woodland Avenue           |
| Transfer File Clerk—Lena Barnes, Jackson County.....          | 920 Central Avenue        |
| Title File Clerk—Grace M. Hughart, Marshall County.....       | 1701 Darst Street         |
| Stenographer and Refund Clerk—Edith Crawford, Wyoming         |                           |
| County .....  | 1716 McClung Street       |
| Plate File Clerk—Lillian Graham, Putnam County.....           | 1202 Baines Street        |
| Transfer Clerk—Dora C. Harris, Ohio County.....               | 4 Sherwood Apartments     |
| Supply Clerk—E. L. Morrison, Kanawha County.....              | South Charleston          |
| Plate File Clerk—R. L. Simmons, Roane County.....             | Charleston                |
| Title Index Clerk—Ida B. Dunbar, Cabell County.....           | 1013 Lee Street           |
| License Index Clerks—Birdie Amos, Kanawha County.....         | 848 Greendale Drive       |
| Carrie Minotti, Kanawha County.....                           | 1514 Lee Street           |
| Sylvia Petry, Boone County.....                               | 1716 McClung Street       |
| Myrtle McDowell, Kanawha County.....                          | Dana                      |
| Tag Clerk—Fred West, Roane County.....                        | Bownemont                 |
| Truck Driver—Charley Hancock, Kanawha County.....             | Riverview                 |

### Transportation Department

|  |                       |
|--|-----------------------|
| Supervisor—F. O. Sanders, Cabell County..... | 204 Beauregard Street |
| Bus Inspector—I. C. Trout, Roane County..... | 1022 Lee Street       |
| Reporter—Cora B. Haynes, Putnam County.....  | 1526 Piedmont Road    |
| Stenographer—Ruth Couch, Kanawha County..... | Nancy Street          |

### ENGINEERING DIVISION

#### Offices 1340 Wilson Street, Charleston

|   |                              |
|---|------------------------------|
| Assistant to Chief Engineer—E. G. Middleton, Cabell County..... | Abney Circle                 |
| Office Engineer—George H. Hill, Kanawha County.....             | Holley Avenue, South Hill    |
| Engineer Plans & Surveys—C. R. Duncan, Monongalia.....          | 1429 Jackson Street          |
| Engineer Division Prison Labor—B. G. Etchison, Kanawha.....     | 799 Grant Street             |
| Bridge Engineer—L. L. Jemison, Tyler County.....                | 21 Curry St., So. Charleston |
| Assist. Bridge Engineer—C. L. Lewis, Clay County.....           | 515 Columbia Avenue          |
| Asst. Office Engineer—D. D. Teets, Jr., Upshur County.....      | 1658 Franklin Avenue         |

|  |                                   |
|--|-----------------------------------|
| Statistician—A. J. Mills, Ohio County.....                     | 1328 Lee Street                   |
| Bridge Designer—T. T. Meek, Ohio County.....                   | 27 Rhodes Ave., So. Charleston    |
| Bridge Designers and Draftsmen—                                |                                   |
| W. F. Tormey, Kanawha County.....                              | 1422 Lewis Street                 |
| R. S. Hyde, Kanawha County.....                                | 704 Bowen Street                  |
| J. E. Murphy, Kanawha County.....                              | Parsons Apartments                |
| D. I. Thomas, Kanawha County.....                              | Riverside Drive, South Charleston |
| Consulting Bridge Engineer—R. P. Davis, Monongalia County..... | Morgantown                        |
| Materials Engineer—Fred A. Davis, Monongalia County.....       | Morgantown                        |
| Engineering Clerk—Davis M. Walker, Fayette County.....         | 619 A Street                      |
| Blueprint Clerk—Harry U. Crumit, Jr., Harrison County.....     | 1548 Jackson Street               |
| File Clerk—Anna Neff, Kanawha County.....                      | 1430 Lee Street                   |
| Project Clerk—Gertrude Dotson, Clay County.....                | Bownemont                         |

### District Offices

|  |                    |
|--|--------------------|
| District 1—G. H. Davis, District Engineer.....     | 1340 Wilson Street |
| District 2—A. W. Paine, District Engineer.....     | Huntington         |
| District 3—J. M. McKinney, District Engineer.....  | Parkersburg        |
| District 4—W. K. Knauff, District Engineer.....    | Clarksburg         |
| District 5—J. R. McDermott, District Engineer..... | Keyser             |

## DEPARTMENT OF PUBLIC WELFARE

Created by Chapter 2, Acts 1931; Director appointed by, and serves concurrently with, the Governor, subject to approval by the Senate. The Department consolidates and coordinates the resources, personnel and activities of the former State Board of Children's Guardian's, Crippled Children's Council and Veterans' Service Office, each of which was abolished. The powers, privileges, duties and responsibilities previously vested in the three foregoing agencies are now vested in the Director of this Department.

### Capitol Building

|  |                        |
|--|------------------------|
| Director—Calvert L. Estill, Greenbrier County; term expires March 4, 1933..... | 1577 Quarrier Street   |
| Chief—Division of Crippled Children—Mrs. Jean T. Dillon, Kanawha County .....  | 10 Hubbard Court       |
| Chief—Division of Dependent Children—Miss Mary L. Yager, Ohio County .....     | 1212 Quarrier Street   |
| Chief—Division of Veterans' Affairs—Captain Edward McGrail, Wood County.....   | 2312 Washington Street |
| Chief Clerk—Mrs. Ursula C. Mudd, Kanawha County.....                           | Charleston             |
| Orthopedic Field Nurse—Miss Helena T. Mahony, Kanawha County.....              | Charleston             |
| Stenographers—Mary Fenton Hardway, Kanawha County.....                         | Charleston             |
| Louise Henneman, Kanawha County.....   | Charleston             |
| Sophie Schwendeman, Preston County.....  | Charleston             |

### Field Branch

|  |  |
|--|--|
| First District—Miss Stella Parker, Moundsville. (Counties—Brooke, Doddridge, Hancock, Marshall, Ohio, Pleasants, Ritchie, Tyler and Wetzel.)   |  |
| Second District—Miss Camille Harper, Ripley. (Counties—Cabell, Jackson, Mason, Putnam, Wirt and Wood.)   |  |
| Third District—Miss Jean Winters, Charleston. (Counties—Boone, Calhoun, Clay, Fayette, Gilmer, Kanawha and Roane.)                             |  |
| Fourth District—Miss Edna Dodson, Welch. (Counties—Lincoln, Logan, Mercer, Mingo, Monroe, McDowell, Raleigh, Summers, Wayne and Wyoming.)      |  |
| Fifth District—Miss Lena B. Smith, Webster Springs. (Counties—Braxton, Greenbrier, Lewis, Nicholas, Pocahontas, Randolph, Upshur and Webster.) |  |

Sixth District—Miss Margaret E. McKinney, Fairmont. (Counties—Barbour, Harrison, Marion, Monongalia and Taylor.)  
 Seventh District—Miss Mary Kay Babb, Keyser. (Counties—Berkeley, Grant, Hampshire, Hardy, Jefferson, Mineral, Morgan, Pendleton, Preston and Tucker.)  
 General Field Agent—Miss Mary N. Waugh.....Charleston  
 Supervisor, Colored Wards—Mrs. Nannie C. Huskins.....Charleston

**Hospital Branch—Orthopedic Staff**

Dr. E. F. Glass, Ohio Valley General Hospital.....Wheeling  
 Dr. E. B. Henson, Charleston General Hospital.....Charleston  
 Dr. A. S. Jones, Huntington Orthopedic and Morris Memorial  
 Hospitals.....Huntington and Milton  
 Dr. J. O. Rankin, Ohio Valley General Hospital.....Wheeling  
 Dr. Compton Riely, King's Daughters Hospital.....Martinsburg  
 Dr. Jacob Schwinn, Ohio Valley General Hospital.....Wheeling  
 Dr. Francis A. Scott, Kessler-Hatfield Hospital.....Huntington

**Physiotherapy Teachers**

Miss Sue Poston.....Huntington  
 Miss Helen C. Smith.....Huntington

**DEPARTMENT OF PUBLIC SAFETY**

**(West Virginia State Police)**

**Capitol Building, Main Unit**

**Board of Commissioners**

Harold A. Ritz, Kanawha County; term expires June 30, 1933.....Charleston  
 John L. Hatfield, Monongalia County; term expires June 30, 1933.....Morgantown

**Superintendent's Office**

Superintendent—R. L. Osborn, Harrison County; term expires December 31, 1932.....Charleston  
 Department Inspector—Captain Harry A. Cooper, Brooke  
 County.....2320 Washington Street  
 Bookkeeper—H. E. Strom, Kanawha County.....Venable Street  
 Secretary—Perle P. Kyle, Jefferson County.....1809½ McClung Street  
 Supply Sergeant—George H. Skeen.....Charleston  
 Headquarter Sergeant—S. L. Swesey.....222 Oney Street

**Company "A"**

Headquarters—Shinnston  
 Captain—Hobart A. Brown Lieutenant—H. N. Rexroad

**Company "B"**

Headquarters—Williamson  
 Captain—Thomas Barton Lieutenant—S. A. Clinton

**Company "C"**

Headquarters—Beckley  
 Captain—(Vacancy) Lieutenant—Frank Gibson, Commanding

**Company "D"**

Headquarters—Parkersburg

Captain—James R. Brockus

Lieutenant—Albert M. Long

**Sub-Patrol Stations**

|                  |            |              |            |
|------------------|------------|--------------|------------|
| Alderson         | Glenville  | Martinsburg  | Ripley     |
| Beckley          | Grafton    | Marlinton    | Romney     |
| Berkeley Springs | Hamlin     | Morgantown   | Shinnston  |
| Buckhannon       | Hopemont   | Mullens      | St. Marys  |
| Cannelton        | Huntington | Oak Hill     | Thomas     |
| Charleston       | Keyser     | Parkersburg  | Wayne      |
| Charles Town     | Kingwood   | Petersburg   | Welch      |
| Elkins           | Leewood    | Philippi     | Weston     |
| Elm Grove        | Lewisburg  | Princeton    | West Union |
| Fairmont         | Logan      | Pt. Pleasant | Williamson |
| Gassaway         | Man        | Rainelle     |            |
| Glen Rogers      | Madison    | Richwood     |            |

**BUREAU OF NEGRO WELFARE AND STATISTICS**

**Capitol Building**

Director—G. E. Ferguson, Kanawha County; term expires June

30, 1933.....Charleston

Secretary—Maurice Jones, Kanawha County.....Institute

**GAME, FISH AND FORESTRY COMMISSION**

**Capitol Office Building, Unit No. 1**

**Executive Department**

Chairman—G. Andrew Northcott, Cabell County; term expires June

30, 1933.....Lesage

Member—Edward Cooper, Jr., Mercer County; term expires June

30, 1932.....Bramwell

Member—Vernon E. Johnson, Morgan County; term expires June

30, 1934.....Berkeley Springs

Executive Secretary—Leo G. Smith, Kanawha County.....Charleston

Asst. to Executive Secretary—Maym D. Beers, Kanawha County.....Charleston

Stenographers—Geneva Godbey, Cabell County.....Charleston

Myrtle Cook, Raleigh County.....Charleston

**Division—Game and Fish**

Chief Game Protector—H. B. Cornwell, Kanawha County.....Charleston

State Fish Culturist—T. C. Fearnow, Morgan County.....Ridge

Assistant Fish Culturist—Theodore Moore, Pocahontas County.....Marlinton

Superintendent State Game Farm—Ralph Young, Upshur County.....French Creek

District Game Protectors—Districts—

No. 1—J. H. Elbert, Ohio County.....Wheeling

No. 2—Otto B. Clem, Preston County.....Terra Alta

No. 3—Alvin V. Shreve, Pendleton County.....Upper Tract

No. 4—W. S. Johnson, Nicholas County.....Richwood

No. 5—(Vacancy)

No. 6—Harry Surface, Kanawha County.....Chelyan

No. 7—J. H. Mandeville, Mercer County.....Princeton

## OFFICERS AND EMPLOYEES STATE GOVERNMENT xxxiii

---

|   |             |
|---|-------------|
| No. 8—W. W. Myers, Tucker County.....       | Parsons     |
| No. 9—Chas. E. Fogle, Pleasants County..... | St. Marys   |
| No. 10—(Vacancy)                            |             |
| No. 11—Charles Beard, Berkeley County.....  | Martinsburg |
| No. 12—Alfred Earl, Cabell County.....      | Huntington  |

### Division—Education

|  |            |
|--|------------|
| Educational Director—G. A. Bolden, Preston County..... | Charleston |
| Forest Lecturer—E. N. Wriston, Fayette County.....     | Kingston   |
| Stenographer—Alice Verner, Kanawha County.....         | Charleston |

### Division—Forestry

|  |                  |
|--|------------------|
| Chief Forester—J. W. K. Holliday, Wood County.....             | Charleston       |
| District Foresters—  |                  |
| Pocahontas District—C. H. Tracy, Mercer County.....            | Bluefield        |
| Kanawha District—W. E. Hope, Kanawha County.....               | Hudnall          |
| Greenbrier District—O. O. Nutter, Greenbrier County....        | White Sul. Spgs. |
| South Branch District—G. C. Hamilton, Grant County.....        | Petersburg       |
| Eastern District—W. F. Lipscomb, Tucker County.....            | Parsons          |
| Potomac District—B. E. Dawson, Morgan County.....              | Berkeley Springs |
| Superintendent—State Forest Tree Nursery—Green Bottom, W. Va., |                  |
| Brown Miller, Pocahontas County.....                           | Lesage           |

---

## STATE SINKING FUND COMMISSION

### Capitol Building

|   |                                |
|---|--------------------------------|
| Chairman—T. C. Townsend, Tax Commissioner.                  |                                |
| Secretary—George W. Sharp, Secretary of State.              |                                |
| W. S. Johnson, State Treasurer.                             |                                |
| Edgar C. Lawson, State Auditor.                             |                                |
| Assistant Secretary—Mrs. Hazel Dunlap Richardson, Wetzel    |                                |
| County.....   | 412 D Street, South Charleston |
| Accountant—Weldon Walker, Clay County.....                  | 110 Glenwood Avenue            |
| Bookkeeper—A. W. Daubenspeck, Kanawha County.....           | 15 Ninth Ave., So. Charleston  |
| Assistant Bookkeeper—James W. Patton, Greenbrier County.... | 1309 Kanawha St.               |
| Stenographer—Esther M. Barnette, Mason County.....          | 1536 Lee Street                |

---

## STATE BOARDS—GENERAL PROVISIONS

Under Chapter 30, article one, Code 1931, all boards of examination and registration, are governed by the following general rules, unless otherwise specifically provided:

Each board is required to adopt an official seal, make such rules and regulations, not inconsistent with law, as it deems best, and hold at least two meetings each year.

Each board is given power to compel the attendance of witnesses, and its officers have power to administer oaths.

Every applicant for license or registration must transmit with his application an examination fee of twenty dollars, unless a different fee is especially provided by law. Each board is allowed to charge five dollars for each license or certificate issued and the same sum for every duplicate thereof.

All licenses or certificates of registration are required to be numbered serially and to be signed by a majority of the members of the board.

Each board has power to revoke, for cause, the certificates it issues.

## xxxiv OFFICERS AND EMPLOYEES STATE GOVERNMENT

---

An applicant who has been refused a license, or a licensee whose certificate has been revoked, has the right of appeal from the action of the board to the Circuit Court of the county in which he resides.

Members, unless otherwise specified, are allowed ten (\$10.00) dollars per day for each day actually spent in attending sessions of the board or of its committees and in necessary travel, and are entitled to reimbursement for all actual and necessary expenses in carrying out their official duties.

Each board is required to make a report annually to the Governor on or before the first day of January.

The secretary of each board is required to prepare and maintain a complete roster of all persons licensed or registered by it.

(References are to the 1931 code.)

---

### BOARD OF EXAMINERS OF ACCOUNTANTS

Created 1911; non-partisan; composed of three certified public accountants who have been in active practice in West Virginia for at least five years; appointed by the governor with the consent of the senate; term, three years; elects own officers; members eligible for reappointment; duties, to conduct examinations of applicants for certificates as certified public accountants; self-sustaining from examination fees. (Code 30-9.)

#### Members

Okey K. Hayslip, Cabell County; term expires June 30, 1932.....Huntington  
Jesse L. Cramer, Wood County; term expires June 30, 1933.....Parkersburg  
David A. Jayne, Kanawha County; term expires June 30, 1934.....Charleston

---

### BOARD OF EXAMINERS AND REGISTRATION OF ARCHITECTS

Consists of five members, appointed by the governor, with the consent of the senate, for a term of five years; must be architects of not fewer than ten years active practice in West Virginia; all members eligible for reappointment; non-partisan. This board examines all applicants for the practice of architecture in the state and registers successful applicants. (Code, 30-12.)

#### Members

Martin J. Garry, Mercer County; term expires Sept. 30, 1932.....Bluefield  
M. F. Giesey, Ohio County; term expires Sept. 30, 1933.....Wheeling  
Theodore T. Sansbury, Wood County; term expires June 30, 1936.....Parkersburg  
Chas. L. Hickman, Harrison County; term expires Sept. 30, 1934.....Clarksburg  
H. Rus Warne, Kanawha County; term expires Sept. 30, 1935.....Charleston

---

### STATE BOARD OF EDUCATION

Bi-partisan; salaried; sustained by appropriation; composed of the State Superintendent of Schools, ex-officio, and six members appointed by the Governor with the consent of the senate; length of term six years; vacancy filled by appointment by the Governor for unexpired term; offices located at the State Capital by statute; has general control and management of educational affairs of all State educational institutions except West Virginia University; State Superintendent is chief executive officer of Board; elects own officers. (Code, 18-2.)



**Members**

President—W. C. Cook, *ex-officio*; term expires March 4, 1933.....Charleston  
 Mrs. Lenna Lowe Yost, Cabell County; term expires June 30, 1933.....Huntington  
 J. B. McLaughlin, Kanawha County; term expires June 30, 1937.....Big Chimney  
 J. O. Henson, Berkeley County; term expires June 30, 1932.....Martinsburg  
 J. H. Gorby, Wetzel County; term expires June 30, 1935.....New Martinsville  
 Bernard McClaugherty, Mercer County; term expires June 30, 1934.....Bluefield  
 O. Jay Fleming, Taylor County; term expires June 30, 1936.....Grafton

**ADVISORY COUNCIL TO STATE BOARD OF EDUCATION**

Non-partisan; salaried; sustained by appropriation; composed of the State Supervisor of Colored Schools, *ex-officio*, and two members of the Negro race appointed by the Governor with the consent of the senate; length of term four years; vacancy filled by appointment by the Governor for unexpired term; has charge of all matters with reference to colored schools, subject to approval by the State Board of Education. (Code, 18-2.)

**Members**

Mrs. Irene E. Moats, Chairman, Harrison County; term expires  
 June 30, 1933.....Clarksburg  
 W. W. Sanders, State Supervisor of Negro Schools, *ex-officio*,  
 Kanawha County.....Charleston  
 Brown W. Payne, Raleigh County; term expires June 30, 1935.....Beckley

**STATE BOARD OF EMBALMERS**

Non-partisan; not salaried; self-sustaining; composed of one embalmer from each Congressional district of the state of five years residence practice; appointed by the Governor with the consent of the senate; length of term three years; vacancy filled by appointment by the Governor for unexpired term; location of offices not fixed by statute; authorized to examine applicants and license as embalmers those found qualified, and to revoke licenses according to law; elects own officers. (Code, 30-6.)

**Members**

Mrs. Julia A. Ogdin, Wood County; term expires June 30, 1934.....Parkersburg  
 L. C. Stevens, Barbour County; term expires September 15, 1931.....Philippi  
 P. D. Bratton, Mercer County; term expires June 30, 1934.....Bluefield  
 R. F. Poling, Upshur County; term expires March 1, 1932.....Buckhannon  
 P. A. Simpson, Kanawha County; term expires June 30, 1934.....Charleston  
 Clarence Bertschey, Ohio County; term expires April 30, 1932.....Wheeling

**STATE BOARD OF REGISTRATION FOR PROFESSIONAL ENGINEERS**

Non-partisan; not salaried; self-sustaining; composed of five registered engineers of at least ten years experience, members of a recognized society of engineers; appointed by the Governor, with the consent of the senate; length of term five years; vacancy filled by appointment by the governor for unexpired term; authorized to examine applicants and to register and license those found qualified; elects own officers. (Code, 30-13.)

### Members

Conrad M. Ross, Kanawha County; term expires June 30, 1936.....Charleston  
George E. Taylor, Doddridge County; term expires June 30, 1932.....West Union  
Laurence Meharg, Ohio County; term expires June 30, 1933.....Wheeling  
Nathan H. Manakee, Mercer County; term expires June 30, 1934.....Bluefield  
Owen M. Jones, Fayette County; term expires June 30, 1934.....Glen Ferris

---

### STATE BOARD OF DENTAL EXAMINERS

Non-partisan; not salaried; self-sustaining; composed of five dentists, graduates of reputable schools, in practice in this state for at least five years and not connected with any dental college or dental supply business; appointed by the governor, with the consent of the senate; length of term five years; vacancy filled by appointment by the governor for unexpired term; members eligible to reappointment for one additional term; elects own officers. (Code, 30-4.)

### Members

Dr. L. E. Lawson, Mingo County; term expires June 30, 1932.....Williamson  
Dr. F. M. Farnsworth, Upshur County; term expires June 30, 1935.....Buckhannon  
Dr. D. B. Davis, Harrison County; term expires June 30, 1936.....Clarksburg  
Dr. C. M. Jividen, Kanawha County; term expires June 30, 1936.....Charleston  
Dr. Floyd S. Taylor, Cabell County; term expires June 30, 1935.....Huntington

---

### STATE BOARD OF FINANCE

Created 1925; consists of the governor, as chairman; auditor, as secretary, and state treasurer; duties, to determine the proportion of all state funds that shall be treated as active funds and to determine the basis of distribution of inactive state funds among state depositories. (Code, 12-1.)

### Members Ex-Officio

William G. Conley, the Governor, Chairman.  
Edgar C. Lawson, Auditor, Secretary.  
William S. Johnson, Treasurer.

---

### BOARD OF GOVERNORS OF WEST VIRGINIA UNIVERSITY

Created 1927; composed of seven members, appointed by the Governor, with the consent of the senate; one from each Congressional district and one at large, three to be graduates of the University of West Virginia; not more than four from same political party; four-year term; no compensation, except for necessary expenses; has entire control of the educational affairs of the university, including the employment of all officers, teachers and other employees. (Code, 18-11).

### Members

Edward Grandison Smith, President, Harrison County; term expires  
May 31, 1934.....Clarksburg  
Arthur B. Koontz, Kanawha County; term expires May 31, 1932.....Charleston  
Frank H. Babb, Mineral County; term expires May 31, 1932.....Keyser  
Hugh Ike Shott, Jr., Mercer County; term expires May 31, 1933.....Bluefield  
Miss Gertrude Roberts, Cabell County; term expires May 31, 1933.....Huntington  
Cleveland M. Seibert, Berkeley County; term expires May 31, 1933.....Martinsburg  
D. A. Burt, Ohio County; term expires May 31, 1934.....Wheeling

### BOARD OF EXAMINERS IN OPTOMETRY

Non-partisan; not salaried; self-sustaining; composed of five registered resident optometrists engaged in practice in this state for three years; appointed by the Governor with the consent of the senate; length of term, three years; vacancy filled by appointment by the Governor for the unexpired term; location of offices not fixed by statute; authorized to examine applicants and register those qualified and to revoke, in accordance to law, such certificates for cause; elects own officers. (Code, 30-8.)

#### Members

W. T. Eisensmith, Kanawha County; term expires June 30, 1932.....Charleston  
D. L. Gallaher, Wood County; term expires June 30, 1934.....Parkersburg  
Will H. Hayes, Ohio County; term expires June 30, 1932.....Wheeling  
Charles C. Wilson, Harrison County; term expires June 30, 1932.....Clarksburg  
Fred L. Morris, Marion County; term expires June 30, 1933.....Fairmont

---

### BOARD OF EXAMINERS FOR NURSES

Non-partisan; not salaried; self-sustaining; composed of three graduate nurses from different schools and two registered physicians appointed by the Governor with the consent of the senate; length of term, three years; vacancy filled by appointment by the Governor for unexpired term; location of offices not fixed by statute; authorized to examine applicants and register those qualified; to accredit training schools for nurses and to revoke license by unanimous vote for cause; elects own officers. (Code, 30-7.)

#### Members

Miss Irene Tobin, Cabell County; term expires June 30, 1935.....Huntington  
Miss Mabel Fuller, Kanawha County; term expires June 30, 1932.....Charleston  
Mrs. Nellie McIntosh Noel, Mercer County; term expires June 30, 1933..Princeton  
Dr. Luther C. Davis, Marion County; term expires June 30, 1936.....Fairmont  
Dr. B. I. Golden, Randolph County; term expires June 30, 1933.....Elkins  
Secretary—Mrs. Andrew Wilson, Ohio County.....1300 Byron St., Wheeling

---

### STATE BOARD OF OSTEOPATHY

Non-partisan; not salaried; self-sustaining; composed of three licensed osteopathic physicians of at least five years practice; appointed by the Governor on recommendation of State Osteopathic Association; length of term, three years; vacancy filled by appointment by the Governor for the unexpired term; location of offices not fixed by statute; authorized to examine applicants and issue licenses to those qualified and to revoke licenses, according to law, for cause; elects own officers. (Code, 30-14.)

#### Members

Dr. J. H. Robinett, Cabell County; term expires July 31, 1933.....Huntington  
Dr. G. E. Morris, Harrison County; term expires June 30, 1934.....Clarksburg  
Dr. Donna G. Russell, Kanawha County; term expires June 30, 1932....Charleston

---

### PAROLE BOARD WEST VIRGINIA PENITENTIARY

Non-partisan; not salaried; expenses paid from the governor's civil contingent fund; consists of warden and two members appointed by the governor, to serve during his will and pleasure; authorized by the Governor to investigate applications for parole and recommend action upon them to the chief executive.

### Members

The Warden, A. C. Scroggins, Marshall County; term expires May  
31, 1931.....Moundsville  
Mrs. Wm. B. Snyder, Jefferson County.....Shepherdstown  
Walter R. Reitz, Tyler County.....Sistersville

---

### STATE BOARD OF PHARMACY

Non-partisan; not salaried; self-sustaining; composed of five licensed pharmacists, citizens of West Virginia; appointed by the Governor, with the consent of the senate; term, five years; vacancy filled by appointment by the Governor for the unexpired term; location of offices not fixed by statute; authorized to examine applicants and license those qualified to practice pharmacy; board has power to revoke license of any pharmacist twice convicted for violating public health laws and revocation is mandatory in certain instances specified in the statutes; elects own officers. (Code, 30-5.)

### Members

Dr. S. M. Scott, Jr., Preston County; term expires June 30, 1934.....Terra Alta  
Mrs. Marion H. Judy, Grant County; term expires June 30, 1933.....Petersburg  
Dr. Roy B. Cook, Kanawha County; term expires June 30, 1935.....Charleston  
Dr. Alfred Walker, Braxton County; term expires June 30, 1936.....Sutton  
Dr. Frank B. Haymaker, Harrison Co.; term expires June 30, 1932....Clarksburg

---

### BOARD OF PUBLIC WORKS

Created 1863; consists of the Governor, Secretary of State, Auditor, Superintendent of Free Schools, Treasurer, Attorney General and Commissioner of Agriculture; originally created to protect the interests of the state in all works of internal improvement in the state, principally toll roads; the duties of the board are now more important and more varied and include, among others, the duties of making up the state budget and presenting it to the legislature, investing the workmen's compensation fund and assessing the values of public service utilities. (Code, 5-4 and 23-3.)

### Members Ex-Officio

William G. Conley, the Governor, Chairman.  
George W. Sharp, Secretary of State, Secretary.  
Edgar C. Lawson, Auditor.  
W. C. Cook, Superintendent of Free Schools.  
W. S. Johnson, State Treasurer.  
Howard B. Lee, Attorney General.  
Howard M. Gore, Commissioner of Agriculture.

---

### BOARD OF THE SCHOOL FUND

Created 1925; consists of the Governor, State Superintendent of Free Schools, Auditor and Treasurer; a body corporate; has management, control and investment of the school fund provided by section 4, article 12 of the state constitution. (Code, 18-9.)

### Members Ex-Officio

William G. Conley, the Governor, Chairman.  
Edgar C. Lawson, Auditor, Secretary.  
William S. Johnson, State Treasurer.

**VETERINARY EXAMINING BOARD**

Bi-partisan; not salaried; self-sustaining; composed of three competent veterinarians, graduate of at least two different colleges, in active practice in this state for at least five years preceding appointment; appointed by the Governor, with the consent of the senate; length of term, six years; authorized to examine applicants and issue licenses to those qualified; elects own officers. (Code, 30-10.)

**Members**

Dr. Ernest M. Layne, Cabell County; term expires June 30, 1933.....Huntington  
 Dr. George Stephens, Monongalia County; term expires May 31, 1935..Blacksville  
 Dr. W. M. Stanley, Jefferson County; term expires June 30, 1937....Charles Town

**STATE CAPITOL COMMISSION**

Non-partisan; not salaried; sustained by appropriation; composed of the Governor and ten members appointed by the Governor; authorized to take full charge and control of building of the state capitol at Charleston. The secretary is selected by the commission. (Ch. 1, Acts 1927, first ex. sess.)

**Members**

William G. Conley, Governor, Chairman.....Charleston  
 M. Z. White, Mingo County.....Williamson  
 J. William Cummins, Ohio County.....Wheeling  
 C. W. Dillon, Fayette County.....Fayetteville  
 Gohen C. Arnold, Upshur County.....Buckhannon  
 Herbert Fitzpatrick, Cabell County.....Huntington  
 Edwin M. Keatley, Kanawha County.....Charleston  
 George A. Laughlin, Ohio County.....Wheeling  
 Mrs. J. T. Peadro, Wood County.....Parkersburg  
 C. K. Payne, Kanawha County.....Charleston  
 Bonner Hill, Secretary, Kanawha County.....Charleston

**STATE BRIDGE COMMISSION**

Created 1929; body corporate; bi-partisan; consists of three members appointed by the Governor, with the consent of the senate; length of term, six years; Governor appoints chairman; selects own officers; commissioners each to execute bond in the penalty of ten thousand dollars; self-sustaining from bridge revenues; compensation, one thousand dollars per annum; authorized to purchase or build bridges with proceeds of bridge bonds; no part to be paid from the state treasury. (Code, 17-18.)

**Members**

Julian G. Hearne, Chairman, Ohio County; term ending April 25,  
 1935.....P. O. Box 177, Wheeling  
 H. C. Brooks, Commissioner, Berkeley County; term ending April  
 25, 1933.....Martinsburg  
 H. E. Shadle, Commissioner, Mason County; term ending May 31,  
 1937 .....Beach Hill  
 A. C. Kimpel, Secretary-Treasurer, Ohio County.....607 Ruffner Ave., Charleston

**BOARD OF COMMISSIONERS OF THE DEPARTMENT OF  
 PUBLIC SAFETY**

Appointed by the Governor, with the consent of the Senate; term, two years; bi-partisan; compensation, ten dollars for each day actually employed in duties

as a member of the board; duties, to hear appeals from decisions of superintendent of department of public safety on charges against or dismissal or suspension of any member of the department and to hear and determine charges for specified causes against the superintendent, deputy or any officer or member of the department. (Code, 15-2, Sec. 20.)

**Members**

Harold A. Ritz, Kanawha County; term expires June 30, 1933.....Charleston  
 John L. Hatfield, Monongalia County; term expires June 30, 1933.....Morgantown

---

**STATE COMMISSIONS**

**DROOP MOUNTAIN BATTLEFIELD COMMISSION**

Non-partisan; not salaried; composed of five members appointed by the Governor, three from the House of Delegates and two from the Senate, Legislature of 1927; length of term, indefinite; authorized to make state park of Droop Mountain battlefield, and mark battle lines. (H. J. R. 8, Acts 1927.)

**Members**

John D. Sutton, Braxton County.....Sutton  
 Norman F. Kendall, Taylor County.....Grafton  
 A. L. Helmick, Tucker County.....Thomas  
 M. M. Harrison, Putnam County.....Confidence  
 (One vacancy on commission)

---

**STATE FOREST AND PARK COMMISSION**

Created 1927; consists of the Governor, Commissioner of Agriculture, Director of Agriculture Extension, State Geologist and Chairman of Game, Fish and Forestry Commission; to investigate and report to the legislature on the availability for state forests and parks, of lands owned by the state and other designated places and areas. (Ch. 4, Acts 1927.)

**Members Ex-Officio**

The Governor—Wm. G. Conley.....Charleston  
 Commissioner of Agriculture—Howard M. Gore.....Charleston  
 The Director of Agriculture Extension—Nat T. Frame.....Morgantown  
 State Geologist—Jas. D. Sisler.....Morgantown  
 Chairman of the Game, Fish and Forestry Commission—G. Andrew  
 Northcott .....Lesage

---

**GEOLOGICAL AND ECONOMIC SURVEY COMMISSION**

Created 1897; composed of the Governor, the Treasurer, President of the State University, Commissioner of Agriculture, and Director of the West Virginia Agricultural Experiment Station; has general charge of survey and of all employees; objects of survey, to ascertain quantities and locations of construction materials such as ores, clays, building stones; to classify soils, examine timber lands with reference to utilization, examine physical features with reference to their bearing upon the development of the state; to prepare special geological and economic maps and to ascertain best methods of utilization of natural resources in prevention of waste. (Code, 29-2, Sec. 4-5.)

**Members**

Wm. G. Conley, Governor, *ex-officio*.....Charleston  
 Wm. S. Johnson, Treasurer, *ex-officio*.....Charleston

|   |            |
|---|------------|
| John R. Turner, President West Virginia University, <i>ex-officio</i> .....               | Morgantown |
| Howard M. Gore, Commissioner of Agriculture, <i>ex-officio</i> .....                      | Charleston |
| F. D. Fromme, Director West Virginia State Experiment Station,<br><i>ex-officio</i> ..... | Morgantown |
| State Geologist—Jas. D. Sisler.....   | Morgantown |
| Assistant Geologists—R. C. Tucker.....  | Morgantown |
| Paul H. Price.....  | Morgantown |
| Lee M. Morris.....  | Morgantown |
| John W. Galpin.....   | Morgantown |
| Paleontologist—John L. Tilton.....  | Morgantown |
| Field Assistant—Lee M. Morris.....  | Morgantown |
| Chemist—Homer A. Hoskins.....   | Morgantown |
| Draftsman—Pearl E. Lewis.....   | Morgantown |
| Secretary-Bookkeeper—Marie S. Azure.....  | Morgantown |
| Stenographers—Eleanor Dill.....   | Reedsville |
| Walter Hessler.....   | Morgantown |

---

**WEST VIRGINIA LIBRARY COMMISSION**

Non-partisan; not salaried; self-sustaining; composed of five members; at least two of whom must be women; appointed by the Governor, with the consent of the senate; length of term, four years; vacancy filled by appointment by the Governor for the unexpired term; location of offices not fixed by statute; authorized to advise and assist school, free and public libraries in administration and in selecting books, and to receive books or other property and donations of money; elects own officers. (Code, 10-1, Sec. 12.)

**Members**

|  |             |
|--|-------------|
| L. D. Arnett, Monongalia County; term expires June 30, 1933.....     | Morgantown  |
| Miss Jessie Tresham, Ritchie County; term expires June 30, 1932..... | Harrisville |
| Lawrence R. Lynch, Harrison County; term expires June 30, 1932.....  | Clarksburg  |
| Miss Etta M. Roberts, Ohio County; term expires June 30, 1935.....   | Wheeling    |
| J. G. Bradley, Clay County; term expires June 30, 1933.....          | Dundon      |

---

**PHILIPPI BATTLEFIELD COMMISSION**

Created 1927; consists of three members of the House of Delegates and two members of the Senate, to be appointed by the Governor; non-partisan; not salaried; duties, to consider advisability of the state placing a memorial on the battlefield at Philippi, in Barbour County, to commemorate the first land engagement of the Civil War. (H. J. R. 15, Acts 1927.)

**Members**

|  |                             |
|--|-----------------------------|
| Troy E. Hardman, Randolph County.....      | 240 Boundary Avenue, Elkins |
| Dr. C. P. Crawford, Randolph County.....   | 7 Central Street, Elkins    |
| B. H. Hiner, Pendleton County.....         | Franklin                    |
| W. A. Street, Barbour County.....          | Belington                   |
| Dr. George F. Hull, Pocahontas County..... | Durbin                      |

---

**POINT PLEASANT BATTLE MONUMENT COMMISSION**

Non-partisan; not salaried; self-sustaining; composed of three commissioners appointed by the Governor; length of term, indefinite; vacancies filled by appointment by the Governor; location of offices not fixed by statute; authorized to have general charge of and supervision over the lands at Point Pleasant belonging to the commission. (J. R. 24, Acts 1875.)

**Members**

Mrs. Livia Simpson Poffenbarger, Kanawha County.....1124 Lee Street  
 Charles C. Bowyer, Mason County.....Point Pleasant  
 C. O. Weissenburger, Mason County.....Point Pleasant

---

**THE PRICKETT'S FORT STATE PARK COMMISSION**

Non-partisan; not salaried; sustained by legislative appropriation; composed of three members appointed by the Governor; length of term, four years; vacancy filled by appointment by Governor for the unexpired term; authorized to procure by purchase not exceeding ten acres to include the site of Prickett's Fort, Marion County, when funds are available. (Ch. 48, Acts 1927.)

**Members**

Thomas W. Fleming, Marion County; term expires June 30, 1931.....Fairmont  
 Ellsworth Morgan, Marion County; term expires June 30, 1931.....Fairmont  
 Marshall W. Harris, Marion County; term expires June 30, 1931.....Fairmont  
 (At time of going to press, members for new terms not appointed.)

---

**PUBLIC HEALTH COUNCIL**

Non-partisan; non-political; self-sustaining; composed of the Commissioner of Health, *ex-officio*, and six physicians, graduates of a reputable medical school and with five years active practice; appointed by the Governor, with the consent of the senate; length of term, four years; vacancy filled by appointment by the Governor for the unexpired term; offices located at State Capitol, with Commissioner of Health as secretary; authorized to make rules and regulations, approve plans and appointments of qualified local health authorities; promulgate regulations under public health laws; examine all applicants; license those qualified to practice medicine and surgery; authorized to refuse or revoke certificates for cause; two chiropractors are associated with the council for the examination of applicants to practice chiropractic; elects own officers, except secretary. (Code, 16-1 and 30-16.)

**Members**

Dr. W. T. Henshaw, *ex-officio* Secretary, Berkeley County; term  
 ending May 31, 1935.....17 Curry Street, So. Charleston  
 Dr. W. E. Neal, Cabell County; term ending June 30, 1933.....Huntington  
 Dr. H. A. Barbee, Mason County; term ending June 30, 1933.....Point Pleasant  
 Dr. B. O. Robinson, Wood County; term ending June 30, 1933.....Parkersburg  
 Dr. W. S. Fulton, Ohio County; term ending June 30, 1934.....Wheeling  
 Dr. R. H. Walker, Kanawha County; term ending June 30, 1934.....Charleston  
 Dr. Albert H. Hoge, Mercer County; term ending June 30, 1934.....Bluefield  
 Dr. T. I. Morgan, Chiropractor; Cabell County; term ending June  
 30, 1933 .....Huntington  
 Dr. Hector Lamont, Chiropractor; Ohio County; term ending June  
 30, 1935.....Wheeling

---

**STATE WATER COMMISSION**

Created 1929; consists of the state commissioner of health and chairman of the public service commission and the chairman of the game, fish and forestry commission; no compensation; selects own officers; duties, to prevent the pollution of the waters of the state, including rivers, streams, water courses, ponds and lakes. (Code, 16-11.)



**Members Ex-Officio**

Dr. W. T. Henshaw, Commissioner of Health.....Charleston  
 I. Wade Coffman, Chairman, Public Service Commission.....Charleston  
 G. Andrew Northcott, Chairman, Game, Fish and Forestry Commission.....Lesage

---

**STATE BOARD OF AERONAUTICS**

Created by Chapter 4, Acts 1931; to consist of three members, to be appointed by the Governor for a term of two years, and to serve without compensation; bi-partisan; board to have general supervision and control over all airports and landing fields used for commercial purposes and over all state, county and municipal airports, schools of aviation and all other phases of aerial activities.

**Members**

John R. Davis, Lewis County; term expires June 30, 1933.....Weston  
 Jack R. Adams, Ohio County; term expires June 30, 1933.....Wheeling  
 Roy L. Pixler, Cabell County; term expires June 30, 1933.....Huntington

---

**STATE ATHLETIC COMMISSION**

Created under Chapter 3, Acts 1931; to consist of three members, to be appointed by the Governor; bi-partisan; no two to be residents of the same county at the same time; to serve without compensation; first appointments to be until July 1, 1932, 1933 and 1934, and at the expiration of the term of each member, his successor shall be appointed for a term of three years; the commission to have sole direction, management and jurisdiction over all boxing, wrestling and sparring matches and exhibitions held within the state; to license clubs, corporations or associations to hold such matches or exhibitions and to appoint all referees.

**Members**

George H. Phillips, Ohio County; term expires June 30, 1932.....Wheeling  
 Frank J. Maxwell, Harrison County; term expires June 30, 1933.....Clarksburg  
 Fred M. Cochran, Wood County; term expires June 30, 1934.....Parkersburg

---

**COMMISSION ON UNIFORM STATE LAWS**

Created under Chapter 5, Acts 1931; to consist of three members, to be appointed by the Governor from a list of seven recommended by the executive council of the West Virginia Bar Association; bi-partisan; to be members of the judiciary or of the bar of this state, in good standing; vacancies filled by the Governor upon like recommendation; to serve without compensation for services, but to receive actual disbursements for expenses; term of office, four years; eligible to reappointment; to meet at least once in two years at the state capitol and to select from their number a chairman and secretary for the term of two years; commission to promote uniformity in state laws, where uniformity may be deemed desirable and practicable; to report to each regular session of the legislature.

**Members**

J. W. Vandervort, Wood County; term expires June 30, 1935.....Parkersburg  
 Clarence E. Martin, Berkeley County; term expires June 30, 1935.....Martinsburg  
 Randolph Bias, Mingo County; term expires June 30, 1935.....Williamson

**AGRICULTURAL ADVISORY BOARD**

Created in 1923; consists of the Governor, the Commissioner of Agriculture and the Director of the Agricultural Extension Division of the West Virginia University, *ex-officio*; board to meet at the seat of government at least four times each year at regular intervals, to consider the conditions and needs of the agricultural interests of the state and to prevent overlapping, duplication or interference of, by or with the work of one department of agriculture with that of the other. (Code, 19-1-9.)

**Members**

Wm. G. Conley, Governor, *ex-officio*.....Charleston  
 Howard M. Gore, Commissioner of Agriculture, *ex-officio*.....Charleston  
 Nat. T. Frame, Director, Agricultural Extension Division of West  
 Virginia University, *ex-officio*.....Morgantown

---

**STATE ARMORY BOARD**

Consists of the Governor, Secretary of State and State Auditor; duties to approve the selection of all armory sites and plans and specifications, to contract for the erection of all armories, for the purchase of buildings suitable for armories; to have control of all arsenals, armories or other quarters of the national guard, camp grounds and rifle ranges owned by the state; may procure by purchase or condemnation armories, arsenals, camp grounds, etc; when state reimbursed, may transfer title of camp grounds and rifle ranges to United States.

**Members**

Wm. G. Conley, Governor, *ex-officio*.....Charleston  
 George W. Sharp, Secretary of State, *ex-officio*.....Charleston  
 Edgar C. Lawson, Auditor, *ex-officio*.....Charleston

---

**CARNIFEX FERRY BATTLE GROUND PARK COMMISSION**

Created under Chapter 9, Acts 1931; commission to consist of three members, appointed by the Governor for a term of four years; to serve without compensation; commission authorized to examine, survey and locate lines for a state park in Nicholas county, opposite the mouth of Meadow River, said site to include the location of the battery, rifle pits and terrain upon which the battle of Carnifex Ferry was fought in the Civil War; commission is authorized to procure options, contract for the payment of the purchase price, survey and battle-ground markers at a cost not to exceed five thousand dollars; vacancies on commission to be filled by the Governor.

**Members**

Pat D. Koontz, Kanawha County; term expires June 30, 1935.....Charleston  
 C. A. Goddard, Fayette County; term expires June 30, 1935.....Fayetteville  
 W. G. Brown, Nicholas County; term expires June 30, 1935.....Summersville

---

**YORKTOWN SESQUICENTENNIAL COMMISSION**

Appointment authorized under Senate Concurrent Resolution No. 13, Legislature 1931. Commission to represent West Virginia in the celebration of the one hundred and fiftieth anniversary of the surrender of Cornwallis at Yorktown; to consist of twelve members, the Governor, the President of the Senate and the Speaker of the House of Delegates, *ex-officio*, three members of the Senate to be

appointed by the President, three members of the House of Delegates to be appointed by the Speaker and three other citizens of the state to be appointed by the Governor; all to serve without compensation. The sum of ten thousand dollars, or so much thereof as necessary, appropriated to cover the expenses of the commission.

**Members**

|  |              |
|--|--------------|
| Wm. G. Conley, Governor, <i>ex-officio</i> .....                             | Charleston   |
| M. Z. White, President of the Senate, <i>ex-officio</i> .....                | Williamson   |
| J. Alfred Taylor, Speaker of the House of Delegates, <i>ex-officio</i> ..... | Fayetteville |
| Senator A. L. Helmick.....   | Thomas       |
| Senator John R. Davis.....   | Weston       |
| Senator A. C. Herold.....  | Sutton       |
| Delegate Samuel E. Bowen.....  | Charleston   |
| Delegate C. H. Scott.....  | Elkins       |
| Delegate M. H. Tabor.....  | Crumpler     |
| Mrs. S. W. Price.....  | Scarbro      |
| James Ellwood Jones.....   | Switchback   |
| H. E. DeJarnette.....  | Princeton    |

**STATE GEORGE WASHINGTON BICENTENNIAL COMMISSION**

Appointment authorized under Senate Concurrent Resolution No. 3, Legislature 1931; to join with the United States George Washington Bicentennial Commission in celebrating the two hundredth anniversary of the birth of George Washington. The commission consists of nineteen members, the Governor, the President of the Senate and the Speaker of the House of Delegates, *ex-officio*, four Senators to be appointed by the President, four Delegates to be appointed by the Speaker of the House of Delegates and eight other citizens of the state to be appointed by the Governor; all to serve without compensation. The commission is authorized to select a chairman and vice-chairman from among their number and a secretary from their own number or from outside the membership.

**Members**

|  |                       |
|--|-----------------------|
| Wm. G. Conley, Governor, <i>ex-officio</i> .....                             | Charleston            |
| M. Z. White, President of the Senate, <i>ex-officio</i> .....                | Williamson            |
| J. Alfred Taylor, Speaker of the House of Delegates, <i>ex-officio</i> ..... | Fayetteville          |
| Senator Clyde B. Johnson.....  | Charleston            |
| Senator W. Edwin Wells.....  | Newell                |
| Senator C. O. Weissenburger.....   | Pt. Pleasant          |
| Senator McGinnis Hatfield.....   | Welch                 |
| Delegate A. J. Barnhart.....   | Charleston            |
| Delegate Fred B. Watkins.....  | Grafton               |
| Delegate C. L. Haines.....   | Charles Town          |
| Delegate George A. Laughlin.....   | Wheeling              |
| Howard Sutherland.....   | Elkins                |
| Mrs. Clement L. Shaver.....  | Fairmont              |
| Wm. B. Mathews.....  | Charleston            |
| W. F. Alexander.....   | Charles Town          |
| Miss Rose McGraw.....  | Grafton               |
| H. Roy Waugh.....  | Buckhannon            |
| H. J. Lockhart.....  | Parkersburg           |
| W. B. Hines.....   | White Sulphur Springs |

**STATE EDUCATIONAL INSTITUTIONS**

|   |           |
|---|-----------|
| West Virginia University, Morgantown—John R. Turner, President;       |           |
| Salary .....  | \$ 15,000 |
| Marshall College, Huntington—Morris P. Shawkey, President; Salary.... | 7,000     |

|   |       |
|---|-------|
| Fairmont State Teachers' College, Fairmont—Joseph Rosier, President;<br>Salary .....                      | 6,250 |
| Glenville State Teachers' College, Glenville—E. G. Rohrbough, President;<br>Salary .....                  | 5,250 |
| West Liberty State Teachers' College, West Liberty—John S. Bonar,<br>President; Salary .....              | 4,500 |
| Shepherd State Teachers' College, Shepherdstown—W. H. S. White,<br>President; Salary .....                | 4,750 |
| Concord State Teachers' College, Athens—J. Frank Marsh, President;<br>Salary .....                        | 6,000 |
| Potomac State School, Keyser—Joseph W. Stayman, President; Salary   | 4,750 |
| New River State College, Montgomery—C. H. Martin, President; Salary                                       | 4,750 |
| West Virginia State College, Institute—John W. Davis, President; Salary                                   | 5,250 |
| Bluefield State Teachers' College, Bluefield—R. P. Sims, President;<br>Salary .....                       | 4,200 |
| West Virginia Schools for the Deaf and Blind, Romney—Parley DeBerry,<br>Superintendent; Salary .....      | 3,600 |
| West Virginia School for Colored Deaf and Blind, Institute—James L.<br>Hill, Superintendent; Salary ..... | 2,400 |

**STATE HOSPITALS AND SANITARIUMS**

|  |       |
|--|-------|
| Weston State Hospital, Weston—Cecil Denham, Superintendent; Salary \$                          | 6,000 |
| Spencer State Hospital, Spencer—B. S. Rankin, Superintendent;<br>Salary .....                  | 5,000 |
| Lakin State Hospital, Lakin—C. C. Barnett, Superintendent; Salary.....                         | 3,000 |
| Huntington State Hospital, Huntington—W. D. McClung, Superintendent;<br>Salary .....           | 6,000 |
| Welch Emergency Hospital, Welch—A. G. Rutherford, Superintendent;<br>Salary .....              | 6,000 |
| McKendree Emergency Hospital, McKendree—M. V. Godbey, Superin-<br>tendent; Salary .....        | 4,800 |
| Fairmont Emergency Hospital, Fairmont—William A. Welton, Superin-<br>tendent; Salary .....     | 4,200 |
| Hopemont Sanitarium, Hopemont—Geo. F. Evans, Superintendent;<br>Salary .....                   | 3,900 |
| Denmar Sanitarium, Denmar—B. A. Crichlow, Superintendent; Salary..                             | 4,000 |
| Rutherford Sanitarium, Beckley—Geo. F. Grissinger, Superintendent;<br>Salary .....             | 4,000 |
| Berkeley Springs Sanitarium, Berkeley Springs—J. Cramer Laley,<br>Superintendent; Salary ..... | 1,500 |

**STATE CHARITABLE INSTITUTIONS**

|  |          |
|--|----------|
| West Virginia Children's Home, Elkins—Mrs. Jessica P. Lehman,<br>Superintendent; Salary .....  | \$ 2,100 |
| West Virginia Colored Children's Home, Huntington—H. H. Railey,<br>Superintendent; Salary .....  | 1,800    |
| West Virginia Home for Aged and Infirm Colored Men and Women,<br>Huntington—Jacob H. Johnson, Superintendent; Salary.....                                      | 1,800    |
| West Virginia Training School, Bradley—W. D. McClung, Superintendent<br>(No salary in addition to salary as Superintendent of Hunting-<br>ton State Hospital). |          |

**STATE CORRECTIONAL INSTITUTIONS**

|   |          |
|---|----------|
| ....  |          |
| West Virginia Penitentiary, Moundsville—A. C. Scroggins, Warden;<br>Salary .....                    | \$ 5,000 |
| West Virginia Industrial School for Boys, Pruntytown—H. E. Flesher,<br>Superintendent; Salary ..... | 3,000    |

|   |       |
|---|-------|
| West Virginia Industrial Home for Girls, Industrial—Miss Jennie F. Sutton, Superintendent; Salary .....           | 2,700 |
| West Virginia Industrial School for Colored Boys, Lakin—S. S. Gordon, Superintendent; Salary .....                | 2,220 |
| West Virginia Industrial Home for Colored Girls, Huntington—Mrs. Fannie Cobb Carter, Superintendent; Salary ..... | 2,100 |

### ANNUAL SALARIES OF STATE OFFICERS AND JUDGES

(Payable out of the state treasury, except when additional compensation is paid to Circuit judges by county courts from county treasuries.)

|  |           |
|--|-----------|
| Governor .....                                       | \$ 10,000 |
| Secretary of State.....                              | 7,000     |
| State Superintendent of Free Schools.....            | 7,000     |
| Auditor .....  | 7,000     |
| Treasurer .....                                      | 7,000     |
| Attorney General .....                               | 7,000     |
| Commissioner of Agriculture.....                     | 7,000     |
| Supreme Court Judges (each).....                     | 10,000    |
| State Tax Commissioner.....                          | 6,000     |
| Members of the State Board of Control (each).....    | 6,000     |
| Members of the Public Service Commission (each)..... | 6,000     |
| Compensation Commissioner .....                      | 6,000     |
| Commissioner of Banking.....                         | 6,000     |
| Chief of Department of Mines.....                    | 7,000     |
| Commissioner of Labor.....                           | 4,000     |
| Health Commissioner .....                            | 4,800     |
| State Fire Marshall.....                             | 4,000     |
| State Historian and Archivist.....                   | 3,000     |
| State Road Commissioners (each).....                 | 7,500     |
| State Librarian .....                                | 3,000     |
| Adjutant General .....                               | 4,000     |
| Superintendent Department of Public Safety.....      | 5,000     |
| State Commissioner of Prohibition.....               | 5,000     |
| Director Bureau of Negro Welfare.....                | 3,600     |
| Superintendent of Building and Grounds.....          | 2,100     |

#### Circuit Judges:

- |  |       |
|--|-------|
| (1) In circuits of 100,000 population, or more.....                        | 7,500 |
| In circuits having more than 80,000 and less than 100,000 population ..... | 7,000 |
| In circuits having more than 60,000 and less than 80,000 population .....  | 6,500 |
| In circuits having more than 40,000 and less than 60,000 population .....  | 6,000 |
| In circuits of 40,000 population or less.....                              | 5,000 |

- (2) County Courts, when and as authorized by the Legislature, may pay judges additional compensation from county treasuries, which, with the salary, shall not exceed \$7,500 except in circuits of 100,000 population or more, where it shall not exceed \$8,000.

Payable from the state treasury, Circuit judges are allowed mileage at ten cents per mile, and the amount expended for food and lodging (not to exceed \$5.00 per day) when holding court in a county other than that in which he resides (for not exceeding ten terms in any one year); also the amount expended for necessary stationery, postage and stenographic work, not to exceed \$75.00 per month except in the first judicial circuit, where each judge shall be allowed not to exceed \$125.00 per month for such expense.

In the twenty-fourth circuit (Wayne county) the judge receives additional compensation of \$2,500.00 yearly, payable out of the county treasury.



## **PART II.**

---

### **CONSTITUTIONAL AND STATE COURTS DIVISION:**

**Declaration of Independence.**

**Articles of Confederation.**

**Constitution of the United States.**

**Constitution of West Virginia.**

**Report of Commission to Study the Constitution.**

**Message of Governor Transmitting Report of Commission.**

**List of Elective State Officers from Formation of State.**

**Supreme Court of Appeals.**

**List of Judges from Formation of State.**

**Present Judges, Officers and Employees.**

**State Law Library.**

**State Board of Law Examiners.**

**Rules of Practice.**

**Circuit Courts, Judges and Terms.**

**Criminal and Other Courts, Judges and Terms.**





# Declaration of Independence

In Congress July 4, 1776.

NOTE.—The delegates of the United Colonies of New Hampshire; Massachusetts Bay; Rhode Island and Providence Plantations; Connecticut; New York; New Jersey; Pennsylvania; New Castle, Kent and Sussex in Delaware; Maryland, Virginia; North Carolina, and South Carolina, Congress assembled at Philadelphia, Resolved on the 10th of May, 1776, to recommend to the respective assemblies and conventions of the United Colonies, where no government sufficient to the exigencies of their affairs had been established, to adopt such a government as should, in the opinion of the representatives of the people, best conduce to the happiness and safety of their constituents in particular, and of America in general. A preamble to this resolution, agreed to on the 15th of May, stated the intention to be totally to suppress the exercise of every kind of authority under the British crown. On the 7th of June, certain resolutions respecting independency were moved and seconded. On the 10th of June it was resolved, that a committee should be appointed to prepare a declaration to the following effect: "That the United Colonies are, and of right ought to be free and independent States; that they are absolved from all allegiance to the British crown; and that all political connection between them and the State of Great Britain is, and ought to be, totally dissolved." On the preceding day it was determined that the committee for preparing the declaration should consist of five, and they were chosen accordingly, in the following order: Mr. Jefferson, Mr. J. Adams, Mr. Franklin, Mr. Sherman, Mr. R. R. Livingston. On the 11th of June a resolution was passed to appoint a committee to prepare and digest the form of a confederation to be entered into between the colonies, and another committee to prepare a plan of treaties to be proposed to foreign powers. On the 12th of June, it was resolved: that a committee of Congress should be appointed by the name of a board of war and ordnance, to consist of five members. On the 25th of June, a declaration of the deputies of Pennsylvania, met in provincial conference, expressing their willingness to concur in a vote declaring the United Colonies free and independent States, was laid before Congress and read. On the 28th of June, the committee appointed to prepare a declaration of independence brought in a draft, which was read, and ordered to lie on the table. On the 1st of July, a resolution of the convention of Maryland, passed the 28th of June, authorizing the deputies of that colony to concur in declaring the United Colonies free and independent States, was laid before Congress and read. On the same day Congress resolved itself into a committee of the whole, to take into consideration the resolution respecting independency. On the 2d of July, a resolution declaring the colonies free and independent States was adopted. A declaration to that effect was, on the same and following days, taken into further consideration. Finally, on the 4th of July, the Declaration of Independence was agreed to, engrossed on paper, signed by John Hancock as president, and directed to be sent to the several assemblies, conventions, and committees, or councils of safety, and to the several commanding officers of the continental troops, and to be proclaimed in each of the United States, and at the head of the Army. It was also ordered to be entered upon the Journals of Congress, and on the 2d of August, a copy engrossed on parchment was signed by all but one of the fifty-six signers, whose names are appended to it. That one was Matthew Thornton of New Hampshire, who on taking his seat in November asked and obtained the privilege of signing it. Several who signed it on the 2d of August were absent when it was adopted on the 4th of July; but, approving of it, they thus signified their approbation.

*The Unanimous Declaration of the Thirteen United States of America.*

(Adopted by the Continental Congress July 2, and authenticated and proclaimed July 4, 1776.)

When in the course of human events it becomes necessary for one people to dissolve the political bands which have connected them with another, and to assume among the powers of the earth the separate and equal station to which the laws of nature and of nature's God entitle them, a decent respect to the opinions of mankind requires that they should declare the causes which impel them to the separation.

We hold these truths to be self-evident; that all men are created equal; that they are endowed by their Creator with certain unalienable rights; that among

these are life, liberty and the pursuit of happiness; that to secure these rights governments are instituted among men, deriving their just powers from the consent of the governed; that whenever any form of government becomes destructive of these ends, it is the right of the people to alter or to abolish it, and to institute a new government, laying its foundation on such principles, and organizing its powers in such form, as to them shall seem most likely to effect their safety and happiness. Prudence, indeed, will dictate that governments long established should not be changed for light and transient causes; and, accordingly, all experience hath shown that mankind are more disposed to suffer, while evils are sufferable, than to right themselves by abolishing the forms to which they are accustomed. But when a long train of abuses and usurpations, pursuing invariably the same object, evinces a design to reduce them under absolute despotism, it is their right, it is their duty, to throw off such government, and to provide new guards for their future security. Such has been the patient sufferance of these colonies, and such is now the necessity which constrains them to alter their former systems of government. **The history of the present king of Great Britain is a history of repeated injuries and usurpations, all having in direct object the establishment of an absolute tyranny over these states.** To prove this, let facts be submitted to a candid world:

He has refused his assent to laws the most wholesome and necessary for the public good.

He has forbidden his governors to pass laws of immediate and pressing importance, unless suspended in their operation till his assent should be obtained, and, when so suspended, he has utterly neglected to attend to them.

He has refused to pass other laws for the accommodation of large districts of people, unless those people would relinquish the right of representation in the legislature—a right inestimable to them, and formidable to tyrants only.

He has called together legislative bodies at places unusual, uncomfortable, and distant from the depository of their public records, for the sole purpose of fatiguing them into compliance with his measures.

He has dissolved representative houses repeatedly for opposing with manly firmness, his invasions on the rights of the people.

He has refused for a long time after such dissolutions, to cause others to be elected; whereby the legislative powers, incapable of annihilation, have returned to the people at large for their exercise; the state remaining, in the meantime, exposed to all the dangers of invasion from without and convulsions within.

He has endeavored to prevent the population of these states, for that purpose obstructing the law for naturalization of foreigners; refusing to pass others to encourage their migrations hither and raising the conditions of new appropriation of lands.

He has obstructed the administration of justice by refusing his assent to laws for establishing judiciary powers.

He has made judges dependent on his will alone for the tenure to their offices and the amount and payment of their salaries.

He has erected a multitude of new offices, and sent hither swarms of officers to harass our people and eat out their substance.

He has kept among us, in times of peace, standing armies, without the consent of our legislatures.

He has effected to render the military independent of, and superior to, the civil power.

He has combined with others to subject us to a jurisdiction foreign to our constitution and unacknowledged by our laws, giving his assent to their acts of pretended legislation—

For quartering large bodies of armed troops among us;

For protecting them, by a mock trial, from punishment for any murders which they should commit on the inhabitants of these states;

For cutting off our trade with all parts of the world;

For imposing taxes on us without our consent;

For depriving us, in many cases, of the benefits of trial by jury;

For transporting us beyond seas, to be tried for pretended offenses;

For abolishing the free system of English laws in a neighboring province; establishing therein an arbitrary government, and enlarging its boundaries, so

as to render it at once an example and fit instrument for introducing the same absolute rule into these colonies;

For taking away our charters, abolishing our most valuable laws, and altering fundamentally the forms of our governments;

For suspending our own legislatures, and declaring themselves invested with power to legislate for us in all cases whatsoever.

He has abdicated government here by declaring us out of his protection and waging war against us.

He has plundered our seas, ravaged our coasts, burnt our towns, and destroyed the lives of our people.

He is at this time, transporting large armies of foreign mercenaries to complete the works of death, desolation and tyranny, already begun, with circumstances of cruelty, and perfidy scarcely paralleled in the most barbarous ages, and totally unworthy the head of a civilized nation.

He has constrained our fellow-citizens, taken captive on the high seas, to bear arms against their country, to become the executioners of their friends and brethren, or to fall themselves by their hands.

He has excited domestic insurrection amongst us, and has endeavored to bring on the inhabitants of our frontiers the merciless Indian savages, whose known rule of warfare is an undistinguished destruction of all ages, sexes and conditions.

In every stage of these oppressions we have petitioned for redress, in the most humble terms; our repeated petitions have been answered only by repeated injury. A prince whose character is thus marked by every act which may define a tyrant is unfit to be the ruler of a free people.

Nor have we been wanting in attention to our British brethren. We have warned them, from time to time of attempts, by their legislature, to extend an unwarrantable jurisdiction over us. We have reminded them of the circumstances of our emigration and settlement here. We have appealed to their native justice and magnanimity; and we have conjured them, by the ties of our common kindred to disavow these usurpations, which would inevitably interrupt our connections and correspondence. They, too, have been deaf to the voice of justice and of consanguinity. We must, therefore, acquiesce in the necessity which denounces our separation, and hold them, as we hold the rest of mankind, enemies in war, in peace friends.

We, therefore, the representatives of the United States of America, in general congress assembled, appealing to the Supreme Judge of the world for the rectitude of our intentions, do in the name and by the authority of the good people of these colonies, solemnly publish and declare, that these united colonies are, and of right ought to be, free and independent states; that they are absolved from all allegiance to the British crown, and that all political connection between them and the state of Great Britain is, and ought to be, totally dissolved; and that, as free and independent states, they have full power to levy war, conclude peace, contract alliances, establish commerce, and do all other acts and things which independent states may of right do. And for the support of this declaration, with a firm reliance on the protection of Divine Providence, we mutually pledge to each other our lives, our fortunes, and our sacred honor.

JOHN HANCOCK.

New Hampshire—Josiah Bartlett, Wm. Whipple, Matthew Thornton.

Massachusetts Bay—Saml. Adams, John Adams, Robt. Treat Paine, Elbridge Gerry.

Rhode Island, &c.—Step. Hopkins, William Ellery.

Connecticut—Roger Sherman, Sam'el Huntington, Wm. Williams, Oliver Wolcott.

New York—Wm. Floyd, Phil. Livingston, Frans. Lewis, Lewis Morris.

New Jersey—Richd. Stockton, Jno. Witherspoon, Fras. Hopkinson, John Hart, Abra. Clark.

Pennsylvania—Robt. Morris, Benjamin Rush, Benja. Franklin, John Morton, Geo. Clymer, Jas. Smith, Geo. Taylor, James Wilson, Geo. Ross.

Delaware—Caesar Rodney, Geo. Read, Tho. M'Kean.

Maryland—Samuel Chase, Wm. Paca, Thos. Stone, Charles Carroll of Carrollton.

Virginia—George Wythe, Richard Henry Lee, Th. Jefferson, Benja. Harrison, Thos. Nelson, Jr., Francis Lightfoot Lee, Carter Braxton.

North Carolina—Wm. Hooper, Joseph Hewes, John Penn.

South Carolina—Edward Rutledge, Thos. Heyward, Junr., Thomas Lynch, Junr., Arthur Middleton.

Georgia—Button Gwinnett, Lyman Hall, Geo. Walton.

# Articles of Confederation

## *And Perpetual Union Between the States.*

---

NOTE.—Congress Resolved, on the 11th of June, 1776, that a committee should be appointed to prepare and digest the form of a confederation to be entered into between the Colonies; and on the day following, after it had been determined that the committee should consist of a member from each Colony, the following persons were appointed to perform that duty, to-wit: Mr. Bartlett, Mr. S. Adams, Mr. Hopkins, Mr. Sherman, Mr. R. R. Livingston, Mr. Dickinson, Mr. M'Kean, Mr. Stone, Mr. Nelson, Mr. Hewes, Mr. E. Rutledge, and Mr. Gwinnett. Upon the report of this committee, the subject was, from time to time, debated, until the 15th of November, 1777, when a copy of the confederation being made out, and sundry amendments made in the diction without altering the sense, the same was finally agreed to. Congress, at the same time, directed that the articles should be proposed to the legislatures of all of the United States, to be considered, and if approved of by them, they were advised to authorize their delegates to ratify the same in the Congress of the United States; which being done, the same should become conclusive. Three hundred copies of the Articles of Confederation were ordered to be printed for the use of Congress; and on the 17th of November, the form of a circular letter to accompany them was brought in by a committee appointed to prepare it, and being agreed to, thirteen copies of it were ordered to be made out, to be signed by the president and forwarded to the several States, with copies of the confederation. On the 29th of November ensuing, a committee of three was appointed, to procure a translation of the articles to be made into the French language, and to report an address to the inhabitants of Canada, &c. On the 26th of June, 1778, the form of a ratification of the Articles of Confederation was adopted, and, it having been engrossed on parchment, it was signed on the 9th of July on the part and in behalf of their respective States, by the delegates of New Hampshire, Massachusetts Bay, Rhode Island and Providence Plantations, Connecticut, New York, Pennsylvania, Virginia, and South Carolina, agreeably to the powers vested in them. The delegates of North Carolina signed on the 21st of July, those of Georgia on the 24th of July, and those of New Jersey on the 26th of November following. On the 5th of May, 1779, Mr. Dickinson and Mr. Van Dyke signed in behalf of the State of Delaware, Mr. M'Kean having previously signed in February, at which time he produced a power to that effect. Maryland did not ratify until the year 1781. She had instructed her delegates, on the 15th of December, 1778, not to agree to the confederation until matters respecting the western lands should be settled on principles of equity and sound policy; but on the 30th of January, 1781, finding that the enemies of the country took advantage of the circumstances to disseminate opinions of an ultimate dissolution of the Union, the legislature of the State passed an act to empower their delegates to subscribe and ratify the articles which was accordingly done by Mr. Hanson and Mr. Carroll, on the 1st of March of that year, which completed the ratifications of the act; and Congress assembled on the 2d day of March and under the new powers.

---

(Adopted by the Congress of the United States November 15, 1777, and submitted for ratification to the several states. Ratification consummated and proclaimed March 1, 1781.

### SUMMARY

#### PREAMBLE

- ART. 1. Style of Confederacy.
- ART. 2. Each state retains all powers not expressly delegated to congress.
- ART. 3. Obligation and purposes of the league of the states.
- ART. 4. Freedom of intercourse between the states—surrender of fugitives from justice, records, acts and judicial proceedings of courts to be received with full faith and credit by other states.
- ART. 5. Congress—how organized, and maintained—each state to have one vote—privileges of delegates.
- ART. 6. No state may send embassies or make treaties—persons holding office not to accept presents, emoluments or titles from foreign states—nor shall titles of nobility be granted—no two or more states to make treaties without consent of congress—no state duties to interfere with foreign treaties—restrictions upon naval armaments and military forces—militia—arms and munitions—war powers limited and defined.

- ART. 7. Military appointments.
- ART. 8. Equalization of war charges and expenses for the common defense—based upon the value of land and improvements thereon—taxes to be levied by states.
- ART. 9. Powers of congress—declaring peace and war—holding treaties—captures and prizes—letters of marque and reprisal—courts of trial of piracies and felonies on high seas—appeals in cases of captures—differences between states—mode of choosing commissioners or judges—private right of soil claimed under two or more states—coining money—weights and measures—Indian affairs—post routes—army—navy—committee of the states—other committees—civil officers—president—public expenses—borrowing money—bill of credit—land and naval forces—quotas based upon a census—states to raise and equip men at expense of the United States—enumeration of measures requiring the assent of a majority of the states—adjournments of congress—journals—copies of proceedings to be furnished to states if desired.
- ART. 10. Powers of the committee of the states.
- ART. 11. Canada allowed to join the Union—other colonies to require the assent of nine states.
- ART. 12. United States pledged for payment of bills of credit and borrowed moneys.
- ART. 13. States bound by decisions of congress—Union to be perpetual—changes in Articles to be agreed to by every state—ratification and pledge.

TO ALL WHOM THESE PRESENTS SHALL COME, WE THE UNDERSIGNED DELEGATES OF THE STATES AFFIXED TO OUR NAMES, SEND GREETING:

*Whereas*, the delegates of the United States of America in congress assembled, did on the fifteenth day of November, in the year of our Lord one thousand seven hundred and seventy-seven, and in the second year of the independence of America, agree to certain articles of confederation and perpetual union between the states of New Hampshire, Massachusetts Bay, Rhode Island and Providence Plantations, Connecticut, New York, New Jersey, Pennsylvania, Delaware, Maryland, Virginia, North Carolina, South Carolina and Georgia, in the words following, viz:

ARTICLES OF CONFEDERATION AND PERPETUAL UNION, BETWEEN THE STATES OF NEW HAMPSHIRE, MASSACHUSETTS BAY, RHODE ISLAND AND PROVIDENCE PLANTATIONS, CONNECTICUT, NEW YORK, NEW JERSEY, PENNSYLVANIA, DELAWARE, MARYLAND, VIRGINIA, NORTH CAROLINA, SOUTH CAROLINA AND GEORGIA:

ARTICLE 1. The style of this confederacy shall be "The United States of America."

ART. 2. Each state retains its sovereignty, freedom and independence, and every power, jurisdiction and right which is not by this confederation expressly delegated to the United States, in congress assembled.

ART. 3. The said states hereby severally enter into a firm league of friendship with each other for their common defense, the security of their liberties, and their mutual and general welfare, binding themselves to assist each other against all force offered to or attacks made upon them, or any of them, on account of religion, sovereignty, trade or any other pretense whatever.

ART. 4. The better to secure and perpetuate mutual friendship and intercourse among the people of the different states in this union, the free inhabitants of each of these states, paupers, vagabonds and fugitives from justice excepted, shall be entitled to all privileges and immunities of free citizens in the several states; and the people of each state shall have free ingress and egress to and from any other state, and shall enjoy therein all the privileges of trade and commerce, subject to the same duties, impositions and restrictions as the inhabitants thereof respectively; provided that such restrictions shall not extend so far as to prevent

the removal of property imported into any state to any other state of which the owner is an inhabitant; provided, also that no imposition, duties or restrictions, shall be laid by any state on the property of the United States, or either of them.

If any person guilty of or charged with treason, felony or other high misdemeanor in any state shall flee from justice, and be found in any of the United States, he shall upon demand of the governor or executive power of the state from which he fled, be delivered up and removed to the state having jurisdiction of his offense.

Full faith and credit shall be given in each of these states to the records, acts and judicial proceedings of the courts and magistrates of every other state.

ART. 5. For the more convenient management of the general interests of the United States, delegates shall be annually appointed, in such manner as the legislature of each state shall direct, to meet in congress on the first Monday in November, in every year, with power reserved to each state to recall its delegates, or any of them, at any time within the year, and to send others in their stead for the remainder of the year.

No state shall be represented in congress by less than two, nor by more than seven, members; and no person shall be capable of being a delegate for more than three years in any term of six years; nor shall any person, being a delegate, be capable of holding any office under the United States for which he, or another for his benefit, receives any salary, fees or emoluments of any kind.

Each state shall maintain its own delegates in a meeting of the states, and while they act as members of the committee of the states.

In determining questions in the United States in congress assembled, each state shall have one vote.

Freedom of speech and debate in congress shall not be impeached or questioned in any court or place of congress, and the members of congress shall be protected in their persons from arrest and imprisonments, during the time of their going to and from and attendance on congress, except for treason, felony or breach of the peace.

ART. 6. No state, without the consent of the United States in congress assembled, shall send any embassy to, or receive any embassy from, or enter into any conference, agreement, alliance or treaty with any king, prince or state; nor shall any persons holding any office of profit or trust under the United States, or any of them, accept of any present, emolument, office or title of any kind whatever, from any king, prince or foreign state; nor shall the United States in congress assembled, or any of them, grant any title of nobility.

No two or more states shall enter into any treaty, confederation or alliance whatever between them, without the consent of the United States in congress assembled, specifying accurately the purposes for which the same is to be entered into, and how long it shall continue.

No state shall lay any imposts or duties which may interfere with any stipulations in treaties, entered into by the United States in congress assembled, with any king, prince or state, in pursuance of any treaties already proposed by congress, to the courts of France and Spain.

No vessels of war shall be kept up in time of peace by any state, except such number only as shall be deemed necessary by the United States, in congress assembled, for the defense of such state, or its trade, nor shall any body of forces be kept up by any state, in time of peace, except such number only as in the judgment of the United States, in congress assembled, shall be deemed requisite to garrison the forts necessary for the defense of such state, but every state shall always keep up a well regulated and disciplined militia, sufficiently armed and accoutered, and shall provide and constantly have ready for use, in public stores, a due number of field pieces and tents, and a proper quantity of arms, ammunition and camp equipage.

No state shall engage in any war, without the consent of the United States in congress assembled, unless such state be actually invaded by enemies, or shall have received certain advice of a resolution being formed by some nation of Indians to invade such state, and the danger is so imminent as not to admit of a delay till the United States, in congress assembled, can be consulted; nor shall any state grant commissions to any ships, or vessels of war, nor letters of marque or reprisal, except it be after a declaration of war by the United

States, in congress assembled, and then only against the kingdom or state, and the subjects thereof, against which war has been so declared, and under such regulations as shall be established by the United States, in congress assembled, unless such state be infested by pirates, in which case vessels of war may be fitted out for that occasion, and kept so long as the danger shall continue, or until the United States, in congress assembled, shall determine otherwise.

ART. 7. When land forces are raised by any state for the common defense, all officers of or under the rank of colonel shall be appointed by the legislature of each state, respectively, by whom such forces shall be raised, or in such manner as such state shall direct, and all vacancies shall be filled up by the state which first made the appointment.

ART. 8. All charges of war, and all other expenses that shall be incurred for the common defense or general warfare, and allowed by the United States in congress assembled, shall be defrayed out of a common treasury, which shall be supplied by the several states, in proportion to the value of all land within each state, granted to, or surveyed for, any person, as such land and the building and improvements thereon, shall be estimated, according to such mode as the United States in congress assembled shall, from time to time, direct and appoint.

The taxes for paying that proportion shall be laid and levied by the authority and direction of the legislatures of the several states within the time agreed upon by the United States, in congress assembled.

ART. 9. The United States, in congress assembled, shall have the sole and exclusive right and power of determining on peace and war, except in the cases mentioned in the sixth article, of sending and receiving ambassadors, entering into treaties and alliances, provided that no treaty of commerce shall be made whereby the legislative power of the respective states shall be restrained from imposing such imposts and duties on foreigners as their own people are subjected to, or from prohibiting the exportation or importation of any species of goods or commodities whatsoever; of establishing rules for deciding, in all cases, what captures on land or water shall be legal, and in what manner prizes taken by land or naval forces in the service of the United States shall be divided or appropriated; of granting letters of marque and reprisal in times of peace; appointing courts for the trial of piracies and felonies committed on the high seas, and establishing courts for receiving and determining finally appeals in all cases of capture; provided that no member of congress shall be appointed a judge of any of the said courts.

The United States, in congress assembled, shall also be the last resort on appeal in all disputes and differences now subsisting, or that hereafter may arise, between two or more states concerning boundary, jurisdiction, or any other cause whatever which authority shall always be exercised in the manner following: Whenever the legislature or executive authority or lawful agent of any state in controversy with another shall present a petition, to congress, stating the matter in question and praying for a hearing, notice thereof shall be given by order of congress to the legislative or executive authority of the other state in controversy, and a day assigned for the appearance of the parties by their lawful agent, who shall then be directed to appoint, by joint consent, commissioners or judges to constitute a court for hearing and determining of the matter in question; but, if they can not agree, congress shall name three persons out of each of the United States, and from the list of such persons each party shall alternatively strike out one, the petitioners beginning, until the number shall be reduced to thirteen, and from that number not less than seven nor more than nine names, as congress shall direct, shall, in the presence of congress, be drawn out by lot, and the persons whose names shall be so drawn, or any five of them, shall be commissioners or judges to hear and finally determine the controversy, so always as a major part of the judges who shall hear the cause shall agree in the determination; and if either party shall neglect to attend at the day appointed without showing reasons which congress shall judge sufficient; or, being present shall refuse to strike, the congress shall proceed to nominate three persons out of each state, and the secretary of congress shall strike in behalf of such party absent or refusing; and the judgment and sentence of the court to be appointed in the manner before prescribed shall be final and conclusive; and if any of the parties shall refuse to submit to the authority of



such court, or to appear or defend their claim or cause, the court shall nevertheless proceed to pronounce sentence or judgment which shall in like manner be final and decisive; the judgment or sentence and other proceedings being in either case transmitted to congress, and lodged among the acts of congress, for the security of the parties concerned; provided that every commissioner before he sits in judgment, shall take an oath, to be administered by one of the judges of the supreme or superior court of the state where the cause shall be tried, "well and truly to hear and determine the matter in question, according to the best of his judgment, without favor, affection or hope of reward;" provided, also, that no state shall be deprived of territory for the benefit of the United States.

All controversies concerning the private right of soil, claimed under different grants of two or more states whose jurisdiction, as they may respect such lands, and states which passed such grants, are adjusted, the said grants or either of them being at the same time claimed to have originated antecedent to such settlement of jurisdiction shall, on the petition of either party to the congress of the United States, be finally determined, as near as may be, in the same manner as before prescribed for deciding disputes respecting territorial jurisdiction between different states.

The United States, in congress assembled, shall also have the sole and exclusive right and power of regulating the alloy and value of coin struck by their own authority, or by that of the respective states, fixing the standard of weights and measures throughout the United States; regulating the trade and managing all affairs with the Indians, not members of any of the states; provided, that the legislative right of any state within its own limits, be not infringed or violated; establishing and regulating post offices from one state to another, throughout all the United States, and exacting such postage on the papers passing through the same as may be requisite to defray the expenses of the said office; appointing all officers of the land forces in the service of the United States, excepting regimental officers; appointing all officers of the naval forces, and commissioning all officers whatever in the service of the United States; making rules for the government and regulation of the said land and naval forces, and directing their operations.

The United States, in congress assembled, shall have authority to appoint a committee, to sit in the recess of congress, to be denominated "A Committee of the States," and to consist of one delegate from each state, and to appoint such other committees and civil officers as may be necessary for managing the general affairs of the United States under their direction; to appoint one of their number to preside; provided that no person be allowed to serve in the office of president more than one year in any term of three years; to ascertain the necessary sums of money to be raised for the service of the United States, and to appropriate and apply the same for defraying the public expense; to borrow money or emit bills on the credit of the United States, transmitting every half year to the respective states an account of the sums of money so borrowed or emitted; to build and equip a navy; to agree upon the number of land forces, and to make requisitions from each state for its quota, in proportion to the number of white inhabitants in such state, which requisition shall be binding; and thereupon the legislature of each state shall appoint the regimental officers, raise the men, and clothe, arm and equip them, in a soldier-like manner, at the expense of the United States; and the officers and men, so clothed, armed and equipped, shall march to the place appointed, and within the time agreed on, by the United States, in congress assembled, but if the United States in congress assembled, shall, on consideration of circumstances, judge proper that any state should not raise men, or should raise a smaller number than its quota, and that any other state should raise a greater number of men than the quota thereof, such extra number shall be raised, officered, clothed, armed and equipped in the same manner as the quota of such state, unless the legislature of such state shall judge that such extra number can not be safely spared out of the same, in which case they shall raise, officer, clothe, arm and equip as many of such extra number as they judge can be safely spared, and the officers and men, so clothed, armed and equipped, shall march to the place appointed, and within the time agreed on, by the United States, in congress assembled.

The United States, in congress assembled, shall never engage in a war, nor grant letters of marque and reprisal in time of peace, nor enter into any treaties or alliances, nor coin money, nor regulate the value thereof, nor ascertain the sums and expenses necessary for the defense and welfare of the United States, or any of them, nor emit bills, nor borrow money on the credit of the United States, nor appropriate money, nor agree upon the number of vessels of war to be built or purchased, or the number of land or sea forces to be raised, nor appoint a commander-in-chief of the army, or navy, unless nine states assent to the same, nor shall a question on any other point, except for adjourning from day to day, be determined, unless by the votes of a majority of the United States, in congress assembled.

The congress of the United States shall have power to adjourn to any time within the year, and to any place within the United States so that no period of adjournment be for a longer duration than the space of six months, and shall publish the journal of their proceedings monthly except such parts thereof relating to treaties, alliances or military operations as in their judgment requires secrecy; and the yeas and nays of the delegates of each state, on any question, shall be entered on the journal, when it is desired by any delegate; and the delegates of a state or any of them, at his or their request, shall be furnished with a transcript of the said journal, except such parts as are above excepted, to lay before the legislature of the several states.

ART. 10. The committee of the states or any nine of them, shall be authorized to execute, in the recess of congress, such of the powers of congress as the United States, in congress assembled, by the consent of nine states shall, from time to time, think expedient to vest them with; provided, that no power be delegated to the said committee, for the exercise of which by the articles of confederation, the voice of nine states, in the congress of the United States assembled, is requisite.

ART. 11. Canada acceding to this conference and joining in the measures of the United States, shall be admitted into and entitled to all the advantages of this union; but no other colony shall be admitted into the same, unless such admission be agreed to by nine states.

ART. 12. All bills of credit emitted, moneys borrowed and debts contracted by or under the authority of congress, before the assembling of the United States in pursuance of the present confederation, shall be deemed and considered as a charge against the United States, for payment and satisfaction whereof the said United States and the public faith are hereby solemnly pledged.

ART. 13. Every state shall abide by the determination of the United States, in congress assembled, on all questions which by this confederation are submitted to them. And the articles of this confederation shall be inviolably observed by every state, and the union shall be perpetual nor shall any alteration at any time hereafter be made in any of them, unless such alteration be agreed to in a congress of the United States, and be afterwards confirmed by the legislatures of every state.

And whereas it hath pleased the great Governor of the world to incline the hearts of the legislatures we respectively represent in congress to approve of, and to authorize us to ratify the said articles of confederation and perpetual union. Know ye, that we, the undersigned delegates, by virtue of the power and authority to us given for that purpose, do, by these presents, in the name and in behalf of our respective constituents, fully and entirely ratify and confirm each and every of the said articles of confederation and perpetual union, and all and singular the matters and things therein contained. And we do further solemnly plight and engage the faith of our respective constituents that they shall abide by the determinations of the United States, in congress assembled, on all questions which by the said confederation are submitted to them; and that the articles shall be inviolably observed by the states we respectively represent, and that the union shall be perpetual. In witness whereof, we have hereunto set our hands, in congress.

Done at Philadelphia in the State of Pennsylvania, on the 9th day of July, in the year of our Lord 1778, and in the third year of the Independence of America.

On the part and behalf of the State of New Hampshire—Josiah Bartlett, John Wentworth, Jun. (August 8, 1778.)

On the part and behalf of the State of Massachusetts Bay—John Hancock, Samuel Adams, Elbridge Gerry, Francis Dana, James Lovell, Samuel Holten.

On the part and behalf of the State of Rhode Island and Providence Plantations—William Ellery, Henry Marchant, John Collins.

On the part and behalf of the State of Connecticut—Roger Sherman, Samuel Huntington, Oliver Wolcott, Titus Hosmer, Andrew Adams.

On the part and behalf of the State of New York—Jas. Duane, Fra. Lewis, Wm. Duer, Gouv. Morris.

On the part and behalf of the State of New Jersey—Jno. Witherspoon, Nahl. Scudder. (November 26, 1778.)

On the part and behalf of the State of Pennsylvania—Robt. Morris, Daniel Roberdean, Jona. Bayard Smith, William Clingan, Joseph Reed. (July 22, 1778.)

On the part and behalf of the State of Delaware—Thomas M'Kean (February 12, 1779), John Dickinson (May 5, 1779), Nicholas Van Dyke.

On the part and behalf of the State of Maryland—John Hanson (March 1, 1781), Daniel Carroll (March 1, 1781.)

On the part and behalf of the State of Virginia—Richard Henry Lee, John Bannister, Thomas Adams, Jno. Harvie, Francis Lightfoot Lee.

On the part and behalf of the State of North Carolina—John Penn (July 21, 1778), Corns. Harnett, Jno. Williams.

On the part and behalf of the State of South Carolina—Henry Laurens, William Henry Drayton, Jno. Matthews, Rich. Huston, Thomas Heyward, Jun.

On the part and behalf of the State of Georgia—Jno. Walton (July 24, 1778), Edwd. Telfair, Edwd. Langworthy.

# The Constitution of the United States of America\*

[This Constitution went into operation on the first Wednesday in March, 1789, (5 Wheat. 420) and is identical, as to spelling, punctuation and capitalization with the original document on file at Washington.]

## TABLE OF CONTENTS

### ARTICLE I—LEGISLATIVE.

- Sec. 1. Legislative power vested in Congress.
- Sec. 2. Para. 1. Composition of the House of Representatives.
  - Para. 2. Qualifications of representatives.
  - Para. 3. Apportionment of representatives and direct taxes.
  - Para. 4. Filling of vacancies in representation.
  - Para. 5. Selection of officers—power of impeachment.
- Sec. 3. Para. 1. Of the Senate.
  - Para. 2. Classification of Senators—filling of vacancies.
  - Para. 3. Qualifications of Senators.
  - Para. 4. Vice President to be President of Senate.
  - Para. 5. Senate officers—president pro tempore.
  - Para. 6. Senate to try impeachments.
  - Para. 7. Judgment in cases of impeachment.
- Sec. 4. Para. 1. Control of congressional elections.
  - Para. 2. Time for assembling of Congress.
- Sec. 5. Para. 1. Each house to be the judge of the election and qualifications of its members—quorum.
  - Para. 2. Each house to determine its own rules.
  - Para. 3. Journals and yeas and nays.
  - Para. 4. Adjournment.
- Sec. 6. Para. 1. Compensation and privileges of members of Congress.
  - Para. 2. Incompatible offices—exclusion.
- Sec. 7. Para. 1. Revenue bills to originate in House.
  - Para. 2. Manner of passing bills—presidential veto.
  - Para. 3. Concurrent resolutions, etc., to be passed on by President.
- Sec. 8. Enumerates powers of Congress.
- Sec. 9. Para. 1. Non-prohibition before 1808 of migration or importation of certain persons.
  - Para. 2. Writ of habeas corpus not to be suspended—exception.
  - Para. 3. Bills of attainder and ex-post facto laws prohibited.
  - Para. 4. Provision as to capitation and other direct taxes.
  - Para. 5. Exports not to be taxed.
  - Para. 6. No preference to be given to ports—interstate shipping.
  - Para. 7. How money drawn from treasury.
  - Para. 8. Concerning titles of nobility.
- Sec. 10. Para. 1. Limitation of the powers of the states.
  - Para. 2. State imports and duties.
  - Para. 3. Further limitation on powers of states.

---

\*In May, 1785, a committee of Congress made a report recommending an alteration in the Articles of Confederation, but no action was taken on it, and it was left to the State Legislatures to proceed in the matter. In January, 1786, the Legislature of Virginia passed a resolution providing for the appointment of five commissioners, who, or any three of them, should meet such commissioners as might be appointed in other States of the Union, at a time and place to be agreed upon, to take into consideration the trade of the United States; to con-

ARTICLE II—EXECUTIVE.

- Sec. 1. Para. 1. The executive power vested in the President.
- Para. 2. Appointment and qualification of presidential electors.
- Para. 3. Original method of electing a President and Vice President.
- Para. 4. Time of choosing electors and day for voting.
- Para. 5. Qualifications for the office of President.
- Para. 6. Filling vacancies in the office of President.
- Para. 7. Compensation of the President.
- Para. 8. Oath to be taken by the President.
- Sec. 2. Para. 1. President to be commander in chief of army and navy—other powers.
- Para. 2. President may make treaties, appoint ambassadors, etc.
- Para. 3. Filling of vacancies by President.
- Sec. 3. Presidential messages to Congress; extraordinary sessions of Congress.
- Sec. 4. The President and all civil officers removable by impeachment.

ARTICLE III—JUDICIAL.

- Sec. 1. How judicial power vested; terms and compensation of judges.
- Sec. 2. Para. 1. Jurisdiction of federal courts.
- Para. 2. Original and appellate jurisdiction of Supreme Court.
- Para. 3. Trial by jury.
- Sec. 3. Para. 1. Treason defined.
- Para. 2. Punishment for treason.

ARTICLE IV—GENERAL PROVISIONS.

- Sec. 1. Full faith and credit to be given public acts and records.
- Sec. 2. Para. 1. Privilege of citizens.
- Para. 2. Extradition between the states.
- Para. 3. Return of persons held to labor in one state, fleeing to another.
- Sec. 3. Para. 1. Admission of new states.
- Para. 2. Regulations concerning territory of United States.
- Sec. 4. Republican form of government guaranteed.

ARTICLE V—AMENDMENTS TO CONSTITUTION.

- Sec. 1. How the constitution may be amended.

ARTICLE VI—FURTHER GENERAL PROVISIONS.

- Sec. 1. Debts contracted under the Confederation secured.
- Sec. 2. Constitution, laws and treaties to be the supreme law.
- Sec. 3. Who shall take constitutional oath—no religious test.

ARTICLE VII—WHEN CONSTITUTION TO BE CONSIDERED ADOPTED.

- Sec. 1. Ratification of nine states required.

---

sider how far a uniform system in their commercial regulations may be necessary to their common interest and their permanent harmony; and to report to the several States such an act, relative to this great object, as, when ratified by them will enable the United States in Congress effectually to provide for the same. The Virginia commissioners, after some correspondence, fixed the first Monday in September as the time, and the city of Annapolis as the place for the meeting, but only four States were represented, viz: Delaware, New York, New Jersey and Pennsylvania; the commissioners appointed by Massachusetts, New Hampshire, North Carolina and Rhode Island failed to attend. Under the circumstances of so partial a representation, the commissioners present agreed upon a report (drawn by Mr. Hamilton, of New York), expressing their unanimous conviction that it might essentially tend to advance the interests of the Union if the States by which they were respectively delegated would concur, and use their endeavors to procure the concurrence of the other States, in the appointment of commissioners to meet at Philadelphia on the second Monday of May following, to take into consideration the situation of the United States; to devise such further provisions as should appear to them necessary to render

## PREAMBLE

WE THE PEOPLE of the United States, in Order to form a more perfect Union, establish Justice, insure domestic Tranquility, provide for the common defence, promote the general Welfare, and secure the Blessings of Liberty to ourselves and our Posterity, do ordain and establish this CONSTITUTION for the United States of America.

## ARTICLE I

## LEGISLATIVE POWER VESTED IN CONGRESS

Section 1. All legislative Powers herein granted shall be vested in a Congress of the United States, which shall consist of a Senate and House of Representatives.

## COMPOSITION OF THE HOUSE OF REPRESENTATIVES

Section 2. 1. The House of Representatives shall be composed of Members chosen every second Year by the People of the several States, and the Electors in each State shall have the qualifications requisite for Electors of the most numerous Branch of the State Legislature.

## QUALIFICATIONS OF REPRESENTATIVES

2. No person shall be a representative who shall not have attained to the Age of twenty-five Years, and been seven Years a Citizen of the United States, and who shall not, when elected, be an Inhabitant of that State in which he shall be chosen.

## APPORTIONMENT OF REPRESENTATIVES AND DIRECT TAXES—CENSUS

3. \*[Representatives and direct Taxes shall be apportioned among the several States which may be included within this Union, according to their respective Numbers, which shall be determined by adding to the whole Number of free Persons, including those bound to Service for a Term of Years, and excluding Indians not taxed, three fifths, of all other Persons.]. The actual Enumeration shall be made within three Years after the first Meeting of Congress of the United States, and within every subsequent Term of ten Years, in such Manner as they shall by Law direct. The number of Representatives shall not exceed one for every thirty Thousand, but each State shall have at Least one Representative;

the Constitution of the Federal government adequate to the exigencies of the Union; and to report such act for that purpose to the United States in Congress assembled as, when agreed to by them and afterwards confirmed by the Legislature of every State, would effectively provide for the same.

Congress, on the 21st of February, 1787, adopted a resolution in favor of a convention and the Legislatures of those States which had not already done so (with the exception of Rhode Island), promptly appointed delegates. On the 25th of May, seven States having convened, George Washington, of Virginia, was unanimously elected President, and the consideration of the proposed constitution was commenced. On the 17th day of September, 1787, the Constitution as engrossed and agreed upon was signed by all the members present, except Mr. Gerry, of Massachusetts, and Messrs. Mason and Randolph, of Virginia. The President of the convention transmitted it to congress, with a resolution stating how the proposed Federal Government should be put in operation, and an explanatory letter. Congress, on the 28th of September, 1787, directed the Constitution so framed, with the resolutions and letter concerning the same, to be transmitted to the several Legislatures in order to be submitted to a convention of delegates chosen in each State by the people thereof, in conformity to the resolves of the convention.

On the 4th of March, 1789, the day which had been fixed for commencing the operations of Government under the new Constitution, it had been ratified by the convention chosen in each State, to consider it, as follows: Delaware, December 7, 1787; Pennsylvania, December 12, 1787; New Jersey, December 18, 1787; Georgia, January 2, 1788; Connecticut, January 9, 1788; Massachusetts, February 6, 1788; Maryland, April 28, 1788; South Carolina, May 23, 1788; New Hampshire, June 21, 1788; Virginia, June 26, 1788; and New York, July 26, 1788. The President informed Congress, on the 28th of January, 1790, that North Carolina had ratified the Constitution November 21, 1789; and he informed Congress on the 1st of June, 1790, that Rhode Island had ratified the Constitution May 29, 1789. Vermont, in convention, ratified the Constitution January 10, 1789, and was, by an act of Congress approved February 19, 1791, "received and admitted into this Union as a new and entire member of the United States."

\*The clause included in brackets is amended by the fourteenth amendment, second section, and by the sixteenth amendment.

and until such enumeration shall be made, the State of New Hampshire shall be entitled to chuse three, Massachusetts eight, Rhode Island and Providence Plantations, one, Connecticut five, New York six, New Jersey four, Pennsylvania eight, Delaware one, Maryland six, Virginia ten, North Carolina five, South Carolina five, and Georgia three.

FILLING OF VACANCIES IN REPRESENTATION

4. When vacancies happen in the Representation from any State, the Executive Authority thereof shall issue Writs of Election to fill such vacancies.

SELECTION OF OFFICERS—POWER OF IMPEACHMENT

5. The House of Representatives shall chuse their Speakers and other officers; and shall have the sole Power of Impeachment.

OF THE SENATE

Section 3. 1. †[The Senate of the United States shall be composed of two Senators from each State, chosen by the Legislature thereof, for six Years; and each Senator shall have one Vote.]

CLASSIFICATION OF SENATORS—FILLING OF VACANCIES

2. Immediately after they shall be assembled in Consequence of the first Election, they shall be divided as equally as may be into three Classes. The Seats of the Senators of the first Class shall be vacated at the Expiration of the second Year, of the Second Class at the Expiration of the fourth Year, and of the Third Class at the Expiration of the sixth year, so that one-third may be chosen every second year; †[and if Vacancies happen by Resignation, or otherwise, during the Recess of the Legislature of any State, the Executive thereof may make temporary Appointments until the next Meeting of the Legislature, which shall then fill such Vacancies.]

QUALIFICATION OF SENATORS

3. No person shall be a Senator who shall not have attained to the Age of thirty Years, and been nine Years a Citizen of the United States, and who shall not, when elected, be an inhabitant of that State for which he shall be chosen.

VICE-PRESIDENT TO BE PRESIDENT OF SENATE

4. The Vice-President of the United States shall be President of the Senate, but shall have no Vote, unless they be equally divided.

SELECTION OF SENATE OFFICERS—PRESIDENT PRO TEMPORE

5. The Senate shall chuse their other Officers, and also a President pro tempore in the Absence of the Vice-President, or when he shall exercise the office of President of the United States.

SENATE TO TRY IMPEACHMENTS

6. The Senate shall have the sole Power to try all impeachments. When sitting for that Purpose, they shall be on Oath or Affirmation. When the President of the United States is tried, the Chief Justice shall preside; And no Person shall be convicted without the Concurrence of two-thirds of the Members present.

JUDGMENT IN CASES OF IMPEACHMENT

7. Judgment in Cases of Impeachment shall not extend further than to removal from Office, and Disqualification to hold and enjoy any Office of honor, trust or profit under the United States; but the party convicted shall nevertheless be liable and subject to indictment, trial, judgment and punishment, according to law.

†The first paragraph of Section 3, of Article I, and that part of the second paragraph of Section 3 of Article I, included in brackets have been suspended by the seventeenth amendment. (Article XVII.)

## CONTROL OF CONGRESSIONAL ELECTIONS

Section 4. 1. The Times, Places and Manner of holding Elections for Senators and representatives, shall be prescribed in each State by the Legislature thereof; but the Congress may at any time by law make or alter such Regulations, except as to the Places of chusing Senators.

## TIME FOR ASSEMBLING OF CONGRESS

2. The Congress shall assemble at least once in every Year, and such Meeting shall be on the first Monday in December, unless they shall by law appoint a different Day.

## EACH HOUSE TO BE THE JUDGE OF THE ELECTION AND QUALIFICATIONS OF ITS MEMBERS—REGULATION AS TO QUORUM

Section 5. 1. Each House shall be the Judge of the Elections, Returns and Qualifications of its own Members, and a Majority of each shall constitute a quorum to do Business; but a smaller number may adjourn from day to day, and may be authorized to compel the Attendance of absent Members, in such Manner, and under such Penalties as each House may provide.

## EACH HOUSE TO DETERMINE ITS OWN RULES

2. Each house may determine the Rules of its Proceedings, punish its Members for Disorderly Behavior. and, with the Concurrence of two-thirds, expel a Member.

## JOURNALS AND YEAS AND NAYS

3. Each House shall keep a Journal of its Proceedings, and from time to time publish the same, excepting such Parts as may in their Judgment require Secrecy; and the Yeas and Nays of the Members of either House on any question shall, at the Desire of one-fifth of those Present, be entered on the Journal.

## ADJOURNMENT

4. Neither House, during the Sessions of Congress, shall, without the Consent of the other, adjourn for more than three days, nor to any other Place than that in which the two Houses shall be sitting.

## COMPENSATION AND PRIVILEGES OF MEMBERS OF CONGRESS

Section 6. 1. The Senators and Representatives shall receive a Compensation for their services, to be ascertained by Law, and paid out of the Treasury of the United States. They shall in all Cases, except Treason, Felony and Breach of the Peace, be privileged from Arrest during their Attendance at the Session of their respective Houses, and in going to and returning from the same; and for any Speech or Debate in either House, they shall not be questioned in any other Place.

## INCOMPATIBLE OFFICERS—EXCLUSIONS

2. No Senator or Representative shall, during the Time for which he was elected. be appointed to any civil Office under the Authority of the United States which shall have been created, or the Emoluments whereof shall have been increased during such time; and no person holding any office under the United States, shall be a Member of either House during his Continuance in office.

## REVENUE BILLS TO ORIGINATE IN HOUSE

Section 7. 1. All Bills for raising Revenue shall originate in the House of Representatives; but the Senate may propose or concur with Amendments as on other Bills.



## MANNER OF PASSING BILLS—VETO POWER OF PRESIDENT

2. Every Bill which shall have passed the House of Representatives and the Senate, shall, before it becomes a Law, be presented to the President of the United States; If he approves he shall sign it, but if not he shall return it, with his Objections to that House in which it shall have originated, who shall enter the Objections at large on their Journal, and proceed to reconsider it. If after such Reconsideration two thirds of that House shall agree to pass the Bill, it shall be sent, together with the Objections, to the other House, by which it shall likewise be reconsidered, and if approved by the two thirds of that House, it shall become a Law. But in all such Cases the Votes of both Houses shall be determined by yeas and nays, and the Names of the Persons voting for and against the Bill shall be entered on the Journal of each House respectively. If any Bill shall not be returned by the President within ten Days (Sundays excepted) after it shall have been presented to him, the Same shall be a Law, in like manner as if he had signed it, unless the Congress by their Adjournment prevent its Return, in which Case it shall not be a Law.

## CONCURRENT ORDERS, RESOLUTIONS, &amp;C., TO BE PASSED ON BY PRESIDENT

3. Every Order, Resolution, or Vote to which the Concurrence of the Senate and House of Representatives may be necessary (except on a question of Adjournment) shall be presented to the President of the United States; and before the same shall take effect, shall be approved by him, or being disapproved by him, shall be repassed by two thirds of the Senate and House of Representatives, according to the Rules and Limitations prescribed in the Case of a Bill.

## \*GENERAL POWERS OF CONGRESS—TAXATION

Section 8. 1. The Congress shall have Power to lay and collect Taxes, Duties, imposts and Excises, to pay the Debts and provide for the common Defence and General Welfare of the United States; but all Duties, Imposts and Excises shall be uniform throughout the United States.

## BORROWING MONEY

2. To borrow Money on the Credit of the United States;

## REGULATION OF COMMERCE

3. To regulate Commerce with foreign Nations, and among the several States, and with the Indian Tribes;

## NATURALIZATION AND BANKRUPTCY

4. To establish a uniform Rule of Naturalization, and uniform Laws on the subject of Bankruptcies throughout the United States;

## MONEY, WEIGHTS AND MEASURES

5. To coin Money, regulate the Value thereof, and of foreign Coin, and fix the Standard of Weights and Measures;

## COUNTERFEITING

6. To provide for the punishment of counterfeiting the Securities and current Coin of the United States;

## POST OFFICES

7. To establish Post Offices and Post Roads;

---

\*By Article XVI of the amendments to the Constitution, Congress is given the power to lay and collect taxes on incomes.

## PATENTS AND COPYRIGHTS

8. To promote the Progress of Science and useful Arts, by securing for limited Times to Authors and Inventors the exclusive Right to their respective Writings and Discoveries;

## INFERIOR COURTS

9. To constitute Tribunals inferior to the Supreme Court.

## PIRACIES, FELONIES, &amp;C.

10. To define and punish Piracies and Felonies committed on the high Seas, and Offenses against the Law of Nations;

## WAR—MARQUE AND REPRISAL

11. To declare War, grant Letters of Marque and Reprisal, and make Rules concerning Captures on Land and Water;

## ARMIES

12. To raise and support Armies, but no Appropriation of Money to that Use shall be for a longer Term than two Years;

## NAVY

13. To provide and maintain a Navy;

## LAND AND NAVAL FORCES

14. To make Rules for the Government and Regulation of the land and naval Forces;

## CALLING OUT MILITIA

15. To provide for calling forth the Militia to execute the Laws of the Union, suppress Insurrections and repel Invasions:

## ORGANIZING, ARMING AND DISCIPLINING MILITIA

16. To provide for organizing, arming, and directing the Militia, and for governing such Part of them as may be employed in the Service of the United States, reserving to the States respectively, the Appointment of Officers, and the Authority of training the Militia according to the discipline prescribed by Congress;

## EXCLUSIVE LEGISLATION OVER DISTRICT OF COLUMBIA, &amp;C.

17. To exercise exclusive Legislation in all Cases whatsoever, over such District (not exceeding ten Miles square) as may by Cession of particular States, and the Acceptance of Congress, become the Seat of the Government of the United States, and to exercise like Authority over all Places purchased by the Consent of the Legislature of the State in which the Same shall be, for the Erection of Forts, Magazines, Arsenals, Dock Yards, and other needful Buildings; And

## TO ENACT LAWS NECESSARY TO ENFORCE CONSTITUTION

18. To make all Laws which shall be necessary and proper for carrying into Execution the foregoing Powers, and all other Powers vested by this constitution in the Government of the United States, or in any Department or Officer thereof.

MIGRATION OR IMPORTATION OF CERTAIN PERSONS NOT TO BE PROHIBITED  
BEFORE 1808

Section 9. 1. The Migration or Importation of such Persons as any of the States now existing shall think proper to admit, shall not be prohibited by the Congress prior to the Year one thousand eight hundred and eight, but a tax or duty may be imposed on such Importations, not exceeding ten dollars for each Person.

WRIT OF HABEAS CORPUS NOT TO BE SUSPENDED—EXCEPTION

2. The Privilege of the Writ of Habeas Corpus shall not be suspended, unless when in Cases of Rebellion or Invasion the Public Safety may require it.

BILLS OF ATTAINDER AND EX-POST FACTO LAWS PROHIBITED

3. No Bill of Attainder or ex-post facto Law shall be passed.

CAPITATION AND OTHER DIRECT TAXES

4. No Capitation, or other direct Tax shall be laid, unless in Proportion to the Census or Enumeration hereinbefore directed to be taken.

EXPORTS NOT TO BE TAXED

5. No Tax or Duty shall be laid on Articles exported from any State.

NO PREFERENCE TO BE GIVEN TO PORTS OF ANY STATE—INTERSTATE SHIPPING

6. No Preference shall be given by any Regulation of Commerce or Revenue to the Ports of one State over those of another; nor shall Vessels bound to, or from, one State, be obliged to enter, clear, or pay Duties in another.

MONEY, HOW DRAWN FROM TREASURY—FINANCIAL STATEMENTS TO BE PUBLISHED

7. No Money shall be drawn from the Treasury, but in Consequence of Appropriations made by Law; and a regular Statement and Account of the Receipts and Expenditures of all public Money shall be published from time to time.

TITLES OF NOBILITY NOT TO BE GRANTED—ACCEPTANCE BY GOVERNMENT OFFICERS OF FAVORS FROM FOREIGN POWERS

8. No Title of Nobility shall be granted by the United States; And no person holding any office of Profit or Trust under them, shall, without the Consent of the Congress, accept of any present, Emolument, Office, or Title, of any Kind whatever, from any King, Prince or Foreign State.

LIMITATION OF THE POWERS OF THE SEVERAL STATES

Section 10. 1. No State shall enter into any Treaty, Alliance, or Confederation; grant Letters of Marque and Reprisal; coin Money; emit Bills of Credit; make any Thing but gold and silver Coin a Tender in Payment of Debts; pass any Bill of Attainder, ex post facto law, or Law impairing the Obligation of Contracts, or grant any Title of Nobility.

STATE IMPORTS AND DUTIES

2. No State shall, without the Consent of the Congress, lay any Imports or Duties on Imports or Exports, except what may be absolutely necessary for executing its inspection Laws; and the net Produce of all Duties and Imposts laid by any State on Imports or Exports, shall be for the use of the Treasury of the United States; and all such Laws shall be subject to the Revision and Control of the Congress.

FURTHER RESTRICTIONS ON POWERS OF STATES

3. No State shall, without the Consent of Congress, lay any duty or Tonnage, keep Troops, or Ships of War in time of Peace, enter into any Agreement or Compact with another State, or with a foreign Power, or engage in War, unless actually invaded, or in such imminent Danger as will not admit of delay.

ARTICLE II

OF THE PRESIDENT—THE EXECUTIVE POWER

Section 1. The executive Power shall be vested in a President of the United States of America. He shall hold his office during the Term of four Years, and, together with the Vice President, chosen for the same Term, be elected, as follows:

## APPOINTMENT AND QUALIFICATIONS OF PRESIDENTIAL ELECTORS

2. Each State shall appoint, in such Manner as the Legislature thereof may direct, a number of Electors, equal to the whole Number of Senators and Representatives to which the State may be entitled in the Congress; but no Senator or Representative, or Person holding an Office of Trust or Profit under the United States, shall be appointed an elector.

## ORIGINAL METHOD OF ELECTING THE PRESIDENT AND VICE-PRESIDENT

3. \* [The Electors shall meet in their respective States, and vote by Ballot for two Persons, of whom one at least shall not be an Inhabitant of the same State with themselves. And they shall make a List of all the Persons voted for, and of the Number of Votes for each; which List they shall sign and certify, and transmit sealed to the Seat of the Government of the United States, directed to the President of the Senate. The President of the Senate shall, in the Presence of the Senate and House of Representatives, open all the Certificates, and the Votes shall then be counted. The Person having the greatest Number of Votes shall be the President, if such Number be a Majority of the whole Number of Electors appointed; and if there be more than one who have such Majority, and have an equal Number of Votes, then the House of Representatives shall immediately chuse by Ballot one of them for President; and if no Person have a majority, then from the five highest on the List the said House shall in like Manner chuse the President. But in chusing the President, the Votes shall be taken by States, the Representation from each State having one Vote; a quorum for this purpose shall consist of a Member or Members from two-thirds of the States; a Majority of all the States shall be necessary to a Choice. In every Case, after the Choice of the President, the Person having the greatest Number of Votes of the Electors shall be the Vice-President. But if there shall remain two or more who have equal Votes, the Senate shall chuse from them by Ballot the Vice President.]

## CONGRESS MAY DETERMINE TIME OF CHOOSING ELECTORS AND DAY FOR CASTING THEIR VOTES

4. The Congress may determine the Time of choosing the Electors, and the Day on which they shall give their Votes; which Day shall be the same throughout the United States.

## ‡ QUALIFICATIONS FOR THE OFFICE OF PRESIDENT

5. No Person except a natural born Citizen, or a Citizen of the United States, at the time of the Adoption of this Constitution, shall be eligible to the Office of President; neither shall any Person be eligible to that Office who shall not have attained the Age of thirty-five Years, and been fourteen Years a Resident within the United States.

## FILLING VACANCY IN OFFICE OF PRESIDENT

6. In Case of the Removal of the President from Office, or of his Death, Resignation, or Inability to discharge the Powers and Duties of the said Office, the Same shall devolve on the Vice President, and the Congress may by Law provide for the Case of Removal, Death, Resignation, or Inability, both of the President and Vice President, declaring what Officer shall then act as President, and such Officer shall act accordingly, until the Disability be removed, or a President shall be elected.

## COMPENSATION OF THE PRESIDENT

7. The President shall, at stated Times, receive for his Services, a Compensation, which shall neither be increased nor diminished during the Period for which he shall have been elected, and he shall not receive within that Period any other Emolument from the United States, or any of them.

\*This clause has been superseded by the twelfth amendment.

‡For qualification of the Vice-President, see Article XII of the Amendments.

OATH TO BE TAKEN BY THE PRESIDENT

8. Before he enters on the Execution of his Office, he shall take the following Oath or Affirmation:—"I do solemnly swear (or affirm) that I will faithfully execute the Office of President of the United States, and will, to the best of my ability, preserve, protect and defend the Constitution of the United States."

THE PRESIDENT TO BE COMMANDER-IN-CHIEF OF ARMY AND NAVY AND HEAD OF EXECUTIVE DEPARTMENTS—MAY GRANT REPRIEVES AND PARDONS

Section 2. 1. The President shall be Commander-in-Chief of the Army and Navy of the United States, and of the Militia of the several States, when called into the Actual Service of the United States; he may require the Opinion, in writing, of the principal Officer in each of the executive Departments, upon any Subject relating to the Duties of their respective Offices, and he shall have Power to grant Reprieves and Pardons for Offenses against the United States, except in Cases of Impeachment.

PRESIDENT MAY, WITH CONCURRENCE OF SENATE, MAKE TREATIES, APPOINT AMBASSADORS, &C.—APPOINTMENT OF INFERIOR OFFICERS, AUTHORITY OF CONGRESS OVER

2. He shall have Power, by and with the Advice and Consent of the Senate, to make Treaties, provided two-thirds of the Senators present concur; and he shall nominate, and, by and with the Advice and Consent of the Senate, shall appoint Ambassadors, other public Ministers and Consuls, Judges of the Supreme Court, and all other Officers of the United States, whose Appointments are not herein otherwise provided for, and which shall be established by law; but the Congress may by Law vest the Appointment of such inferior Officers, as they think proper, in the President alone, in the Courts of Law, or in the Heads of Departments.

PRESIDENT MAY FILL VACANCIES IN OFFICE DURING RECESS OF SENATE

3. The President shall have Power to fill up all Vacancies that may happen during the Recess of the Senate, by granting Commissions which shall expire at the End of their next Session.

PRESIDENT TO GIVE ADVICE TO CONGRESS—MAY CONVENE OR ADJOURN IT ON CERTAIN OCCASIONS—TO RECEIVE AMBASSADORS, &C.—HAVE LAWS EXECUTED AND COMMISSION ALL OFFICERS

Section 3. He shall from time to time give to the Congress Information of the State of the Union, and recommend to their Consideration such Measures as he shall judge necessary and expedient; he may, on extraordinary Occasions, convene both Houses, or either of them, and in Case of Disagreement between them, with Respect to the Time of Adjournment, he may Adjourn them to such Time as he shall think proper; he shall receive Ambassadors and other public Ministers; he shall take Care that the Laws be faithfully executed, and shall Commission all the officers of the United States.

ALL CIVIL OFFICERS REMOVABLE BY IMPEACHMENT

Section 4. The President, Vice President, and all civil Officers of the United States, shall be removed from Office on Impeachment for, and Conviction of, Treason, Bribery, or other high Crimes and Misdemeanors.

ARTICLE III

JUDICIAL POWER—HOW VESTED—TERM OF OFFICE AND COMPENSATION OF JUDGES

Section 1. The judicial Power of the United States shall be vested in one supreme Court, and in such inferior Courts as the Congress may from time to time ordain and establish. The Judges, both of the supreme and inferior Courts, shall hold their offices during good Behavior, and shall, at stated Times, receive for their Services a Compensation, which shall not be diminished during their Continuance in Office.

**\*JURISDICTION OF FEDERAL COURTS**

Section 2. 1. The judicial power shall extend to all Cases, in Law and Equity, arising under this Constitution, the Laws of the United States, and Treaties made, or which shall be made, under their Authority,—to all Cases affecting Ambassadors, other public Ministers and Consuls;—to all Cases of Admiralty and maritime Jurisdiction;—to Controversies to which the United States shall be a Party;—to Controversies between two or more States;—between a State and Citizens of another state;—between Citizens of different States;—between Citizens of the same State claiming Lands under Grants of different States, and between a State, or the Citizens thereof, and foreign States, Citizens or Subjects.

**ORIGINAL AND APPELLATE JURISDICTION OF SUPREME COURT**

2. In all Cases affecting Ambassadors, other public Ministers and Consuls, and those in which a State shall be a Party, the supreme Court shall have original jurisdiction. In all the other Cases, before mentioned, the supreme Court shall have appellate Jurisdiction, both as to Law and Fact, with such Exceptions, and under such Regulations as the Congress shall make.

**TRIAL OF ALL CRIMES, EXCEPT IMPEACHMENT, TO BE BY JURY**

3. The Trial of all Crimes, except in Cases of Impeachment, shall be by Jury; and such Trial shall be held in the State where the said Crimes shall have been committed; but when not committed within any State, the Trial shall be at such Place or Places as the Congress may by Law have directed.

**TREASON DEFINED—CONVICTION OF**

Section 3. 1. Treason against the United States shall consist only in levying War against them, or in adhering to their Enemies, giving them Aid and Comfort. No person shall be convicted of Treason unless on the Testimony of two Witnesses to the same overt Act, or on Confession in open court.

**CONGRESS TO DECLARE PUNISHMENT FOR TREASON—PROVISO**

2. The Congress shall have Power to declare the Punishment of Treason, but no Attainder of Treason shall work Corruption of Blood, or Forfeiture, except during the Life of the Person attained.

**ARTICLE IV****EACH STATE TO GIVE FULL FAITH AND CREDIT TO THE PUBLIC ACTS AND RECORDS OF OTHER STATES**

Section 1. Full Faith and Credit shall be given in each State to the public Acts, Records and judicial Proceedings of every other State. And the Congress may by general Laws Prescribe the Manner in which such Acts, Records and Proceedings shall be proved, and the Effect thereof.

**PRIVILEGES OF CITIZENS**

Section 2. 1. The citizens of each State shall be entitled to all Privileges and Immunities of Citizens in the several States.

**EXTRADITION BETWEEN THE SEVERAL STATES**

2. A Person charged in any State with Treason, Felony, or other Crime, who shall flee from Justice, and be found in another State, shall on Demand of the executive Authority of the State from which he fled, be delivered up, to be removed to the State having Jurisdiction of the Crime.

**†PERSONS HED TO LABOR OR SERVICE IN ONE STATE, FLEEING TO ANOTHER, TO BE RETURNED**

3. No person held to Service or Labour in one State, under the Laws thereof, escaping into another, shall, in Consequence of any Law or Regulation therein,

\*This section is abridged by Article XI of the Amendments.

†See Thirteenth Amendment.

be discharged from such Service or Labour, but shall be delivered up on Claim of the Party to whom such Service or Labour may be due.

NEW STATES

Section 3. 1. New States may be admitted by the Congress into this Union; but no new State shall be formed or erected within the Jurisdiction of any other State; nor any State be formed by the Junction or two or more States, or Parts of States, without the Consent of the Legislature of the States concerned as well as of the Congress.

REGULATIONS CONCERNING TERRITORY

2. The Congress shall have Power to dispose of and make all needful Rules and Regulations respecting the Territory or other Property belonging to the United States; and nothing in this Constitution shall be so construed as to Prejudice any Claims of the United States, or of any particular State.

REPUBLICAN FORM OF GOVERNMENT AND PROTECTION GUARANTEED THE SEVERAL STATES

Section 4. The United States shall guarantee to every State in this Union a Republican Form of Government, and shall protect each of them against Invasion; and on Application of the Legislature, or of the Executive (when the Legislature cannot be convened) against domestic Violence.

ARTICLE V

WAYS IN WHICH THE CONSTITUTION CAN BE AMENDED

The Congress, whenever two-thirds of both Houses shall deem it necessary, shall propose Amendments to this Constitution, or, on the Application of the Legislatures of two-thirds of the several States, shall call a Convention for proposing Amendments, which, in either Case, shall be valid to all intents and Purposes, as Part of this Constitution, when ratified by the Legislatures of three-fourths of the several States, or by Conventions in three-fourths thereof; as the one or the other Mode of Ratification may be proposed by the Congress; Provided that no Amendment which may be made prior to the Year One thousand eight hundred and eight shall in any Manner affect the first and fourth Clauses in the Ninth Section of the first Article; and that no State, without its Consent, shall be deprived of its equal Suffrage in the Senate.

ARTICLE VI

DEBTS CONTRACTED UNDER THE CONFEDERATION SECURED

1. All Debts contracted and Engagements entered into, before the Adoption of this Constitution, shall be as valid against the United States under this Constitution, as under the Confederation.

CONSTITUTION, LAWS AND TREATIES OF THE UNITED STATES TO BE SUPREME

2. This Constitution, and the Laws of the United States, which shall be made in Pursuance thereof; and all Treaties made, or which shall be made, under the Authority of the United States, shall be the supreme Law of the Land; and the Judges in every State shall be bound thereby, any Thing in the Constitution or Laws of any State to the Contrary notwithstanding.

WHO SHALL TAKE CONSTITUTIONAL OATH—NO RELIGIOUS TEST AS TO OFFICIAL QUALIFICATION

3. The Senators and Representatives before mentioned, and the Members of the Several State Legislatures, and all executive and judicial Officers, both of the United States, and of the several States shall be bound by Oath or Affirmation, to support this Constitution; but no religious Test shall ever be required as a Qualification to any Office or public Trust under the United States.

ARTICLE VII

CONSTITUTION TO BE CONSIDERED ADOPTED WHEN RATIFIED BY NINE STATES

The Ratification of the Conventions of nine States, shall be sufficient for the Establishment of this Constitution between the States so ratifying the Same.

DONE in Convention by the Unanimous Consent of the States present the Seventeenth Day of September in the Year of our Lord one thousand seven hundred and Eighty seven and of the Independence of the United States of America the Twelfth. IN WITNESS whereof We have hereunto subscribed our Names.

G<sup>o</sup> :WASHINGTON—  
Presidt. and deputy from Virginia.

Attest

WILLIAM JACKSON, Secretary.

New Hampshire

JOHN LANGDON

NICHOLAS GILMAN

Massachusetts

NATHANIEL GORMAN

RUFUS KING

Connecticut

WM. SAM'L. JOHNSON

ROGER SHERMAN

New York

ALEXANDER HAMILTON

New Jersey

WILL LIVINGSTON

WM. PATTERSON

DAVID BREARLEY

JONAS DAYTON

Pennsylvania

B. FRANKLIN

THOS. FITZSIMMONS

THOMAS MIFFLIN

JARED INGERSOLL

ROBT. MORRIS

JAMES WILSON

GEO. CLYMER

GOUV MORRIS

Delaware

GEO. READ

RICHARD BASSETT

GUNNING BEDFORD, JUN.

JACOB BROOM

JOHN DICKINSON

Maryland

JAMES MCHENRY

DAN'L. CARROLL

DAN OF ST. THOS. JENIFER

Virginia

JOHN BLAIR

JAMES MADISON, JR.

North Carolina

WM. BLOUNT

HU WILLIAMSON

RICHD. DOBBS SPAIGHT

South Carolina

J. RUTLEDGE

CHARLES PINCKNEY

CHARLES COTESWORTH PINCKNEY

PIERCE BUTLER

Georgia

WILLIAM FEW

ABR. BALDWIN

AMENDMENTS

ARTICLES IN ADDITION TO, AND AMENDMENT OF, THE CONSTITUTION OF THE UNITED STATES OF AMERICA, PROPOSED BY CONGRESS, AND RATIFIED BY THE LEGISLATURES OF THE SEVERAL STATES PURSUANT TO THE FIFTH ARTICLE OF THE ORIGINAL CONSTITUTION.

[ARTICLE I]\*

FREEDOM OF RELIGION, OF SPEECH, OF THE PRESS, AND RIGHT OF PETITION

Congress shall make no law respecting an establishment of religion, or prohibiting the free exercise thereof; or abridging the freedom of speech, or of the

\*The first ten articles of amendment to the Constitution of the United States (with two others which were not ratified by the requisite number of States) were



press; or the right of the people peaceably to assemble, and to petition the Government for a redress of grievances.

## [ARTICLE II]

## RIGHT OF PEOPLE TO BEAR ARMS NOT TO BE INFRINGED

A well regulated Militia, being necessary to the security of a free State, the right of the people to keep and bear Arms, shall not be infringed.

## [ARTICLE III]

## QUARTERING OF TROOPS

No Soldier, shall in time of peace be quartered in any house, without the consent of the Owner, nor in time of war, but in a manner to be prescribed by law.

## [ARTICLE IV]

## PERSONS AND HOUSES TO BE SECURE FROM UNREASONABLE SEARCHES AND SEIZURES

The right of the people to be secure in their persons, houses, papers, and effects against unreasonable searches and seizures, shall not be violated, and no Warrants shall issue, but upon probable cause, supported by Oath or Affirmation, and particularly describing the place to be searched, and the persons or things to be seized.

## [ARTICLE V]

## TRIALS FOR CRIME—JUST COMPENSATION FOR PRIVATE PROPERTY TAKEN FOR PUBLIC USE

No person shall be held to answer for a capital, or otherwise infamous crime, unless on a presentment or indictment of a Grand Jury, except in cases arising in the land or naval forces, or in the Militia, when in actual service in time of War or public danger; nor shall any person be subject for the same offense to be twice put in jeopardy of life or limb; nor shall be compelled in any Criminal Case to be a witness against himself, nor be deprived of life, liberty, or property, without due process of law; nor shall private property be taken for public use, without just compensation.

## [ARTICLE VI]

## CIVIL RIGHTS IN TRIALS FOR CRIMES ENUMERATED

In all criminal prosecutions, the accused shall enjoy the right to a speedy and public trial, by an impartial jury of the State and district wherein the crime shall have been committed, which district shall have been previously ascertained by law, and to be informed of the nature and cause of the accusation; to be confronted with the witnesses against him; to have compulsory process for obtaining witnesses in his favor, and to have the Assistance of Counsel for his defense.

---

submitted to the several State Legislatures by a resolution of Congress which passed on the 25th of September, 1789, at the first session of the First Congress and were ratified by the Legislatures of the following States: New Jersey, November 20, 1789; Maryland, December 19, 1789; North Carolina, December 22, 1789; South Carolina, January 19, 1790; New Hampshire, January 25, 1790; Delaware, January 28, 1790; Pennsylvania, March 10, 1790; New York, March 27, 1790; Rhode Island, June 15, 1790; Vermont, November 3, 1791; Virginia, December 15, 1791. The acts of the Legislatures of the States ratifying these amendments were transmitted by the Governors to the President, and by him communicated to Congress. The Legislatures of Massachusetts, Connecticut and Georgia do not appear by the record to have ratified them.

## [ARTICLE VII]

## CIVIL RIGHTS IN CIVIL SUITS

In suits at common law, where the value in controversy shall exceed twenty dollars, the right of trial by jury shall be preserved, and no fact tried by a jury shall be otherwise re-examined in any Court of the United States, than according to the rules of the common law.

## [ARTICLE VIII]

## EXCESSIVE BAIL, FINES AND PUNISHMENTS PROHIBITED

Excessive bail shall not be required, nor excessive fines imposed, nor cruel and unusual punishments inflicted.

## [ARTICLE IX]

## RESERVED RIGHTS OF PEOPLE

The enumeration in the Constitution of certain rights, shall not be construed to deny or discharge others retained by the people.

## [ARTICLE X]

## POWERS NOT DELEGATED, RESERVED TO STATES AND PEOPLE RESPECTIVELY

The powers not delegated to the United States by the Constitution, nor prohibited by it to the States, are reserved to the States respectively, or to the people.

## [ARTICLE XI]\*†

## JUDICIAL POWER OF UNITED STATES NOT TO EXTEND TO SUITS AGAINST A STATE

The Judicial power of the United States shall not be construed to extend to any suit in law or equity, commenced or prosecuted against one of the United States by Citizens of another State, or by Citizens or Subjects of any Foreign State.

## [ARTICLE XII]‡

## PRESENT MODE OF ELECTING PRESIDENT AND VICE-PRESIDENT BY ELECTORS

The Electors shall meet in their respective states, § and vote by ballot for President and Vice-President, one of whom, at least shall not be an inhabitant of the same State with themselves; they shall name in their ballots the person voted for as President, and in distinct ballots the person voted for as Vice President, and they shall make distinct lists of all the persons voted for as President, and of all persons voted for as Vice-President, and of the number of votes for each, which lists they shall sign and certify, and transmit sealed to the seat of the government of the United States, directed to the President of the Senate:— The President of the Senate shall, in the presence of the Senate and House of

\*The eleventh amendment to the Constitution of the United States was submitted to the Legislatures of the several States by a resolution of Congress passed on the 5th of September, 1794, at the first session of the Third Congress; and on the 8th of January, 1798, at the second session of the Fifth Congress, it was declared by the President, in a message to the two Houses of Congress, to have been adopted by the Legislatures of three-fourths of the States, there being at that time sixteen States in the Union.

†See Article III, Sec. 2.

‡The twelfth amendment to the Constitution of the United States was submitted to the Legislatures of the several States, there being then seventeen States, in lieu of the original third paragraph of the first section of the second article by a resolution of Congress passed on the 12th of December, 1803, at the first session of the Eighth Congress, and was ratified by the Legislatures of three-fourths of the States in 1804, according to a proclamation of the Secretary of State dated the 25th of September, 1804.

§On the second Monday in January by act of Congress, approved February 3, 1887.

Representatives, open all the certificates || and the votes shall then be counted:— The person having the greatest number of votes for President, shall be the President, if such number be a majority of the whole number of Electors appointed; and if no person have such majority, then from the persons having the highest numbers not exceeding three on the list of those voted for as President, the House of Representatives shall choose immediately, by ballot, the President. But in choosing the President, the votes shall be taken by states, the representation from each state having one vote; a quorum for the purpose shall consist of a member or members from two-thirds of the states, and a majority of all the states shall be necessary to a choice. And if the House of Representatives shall not choose a President whenever the right of choice shall devolve upon them, before the fourth day of March next following, then the Vice President shall act as President, as in the case of the death or other constitutional disability of the President. The person having the greatest number of votes as Vice President, shall be the Vice President, if such number be a majority of the whole number of Electors appointed, and if no person have a majority, then from the two highest numbers on the list, the Senate shall choose the Vice President; a quorum for the purpose shall consist of two-thirds of the whole number of Senators, and a majority of the whole number shall be necessary to a choice. But no person constitutionally ineligible to the office of President shall be eligible to that of Vice President of the United States.

## [ARTICLE XIII]\*

## SLAVERY PROHIBITED

Section 1. Neither slavery nor involuntary servitude, except as a punishment for crime whereof the party shall have been duly convicted, shall exist within the United States, or any place subject to their jurisdiction.

## CONGRESS GIVEN POWER TO ENFORCE THIS ARTICLE

Section 2. Congress shall have power to enforce this article by appropriate legislation.

## [ARTICLE XIV]†

## CITIZENSHIP DEFINED—PRIVILEGES OF CITIZENS

Section 1. All persons born or naturalized in the United States, and subject to the jurisdiction thereof, are citizens of the United States and of the State wherein they reside. No State shall make or enforce any law which shall abridge the privileges or immunities of citizens of the United States, nor shall any State deprive any person of life, liberty, or property, without due process of law; nor deny to any person within its jurisdiction the equal protection of the laws.

---

||On the second Wednesday in February, by Act of Congress approved February 3, 1887.

\*The thirteenth amendment to the Constitution of the United States was submitted to the Legislatures of the several States, there being then thirty-six States, by a resolution of Congress passed on the 1st of February, 1865, at the second session of the Thirty-eighth Congress, and was ratified, according to a proclamation of the Secretary of State dated December 18, 1865, by the Legislatures of twenty-seven of the thirty-six States, viz: Illinois, February 1, 1865; Rhode Island, February 2, 1865; Michigan, February 2, 1865; Maryland, February 3, 1865; New York, February 3, 1865; West Virginia, February 3, 1865; Maine, February 7, 1865; Kansas, February 7, 1865; Massachusetts, February 8, 1865; Pennsylvania, February 8, 1865; Virginia, February 9, 1865; Ohio, February 10, 1865; Missouri, February 10, 1865; Indiana, February 16, 1865; Nevada, February 16, 1865; Louisiana, February 17, 1865; Minnesota, February 23, 1865; Wisconsin, March 1, 1865; Vermont, March 9, 1865; Tennessee, April 7, 1865; Arkansas, April 20, 1865; Connecticut, May 5, 1865; New Hampshire, July 1, 1865; South Carolina, November 13, 1865; Alabama, December 2, 1865; North Carolina, December 4, 1865; Georgia, December 9, 1865. The following States not enumerated in the proclamation of the Secretary of State also ratified this amendment: Oregon, December 11, 1865; California, December 20, 1865; Florida, December 28, 1865; New Jersey, January 23, 1866; Iowa, January 24, 1866; Texas, February 18, 1870.

†The fourteenth amendment to the Constitution of the United States was proposed to the Legislatures of the several States by the Thirty-ninth Congress, on the 16th of June, 1866. On the 21st day of July, 1868, Congress adopted and transmitted to the Department of State a concurrent resolution declaring that

## APPORTIONMENT OF REPRESENTATIVES

Section 2. Representatives shall be apportioned among the several States according to their respective numbers, counting the whole number of persons in each State, excluding Indians not taxed. But when the right to vote at any election for the choice of electors for President and Vice President of the United States, Representatives in Congress, the Executive and Judicial officers of a State, or the members of the Legislature thereof, is denied to any of the male inhabitants of such State, being twenty-one years of age, and citizens of the United States, or in any way abridged, except for participation in rebellion, or other crime, the basis of representation therein shall be reduced in the proportion which the number of such male citizens shall bear to the whole number of male citizens twenty-one year of age in such State.

## DISQUALIFICATION FOR OFFICE—REMOVAL OF DISABILITY

Section 3. No person shall be a Senator or Representative in Congress, or elector of President and Vice President, or hold any office, civil or military, under the United States, or under any State, who, having previously taken an oath, as a member of Congress, or as an officer of the United States, or as a member of any State legislature, or as an executive or judicial officer of any State, to support the Constitution of the United States, shall have engaged in insurrection, or rebellion against the same, or given aid or comfort to the enemies thereof. But Congress may by a vote of two-thirds of each House, remove such disability.

## PUBLIC DEBT NOT TO BE QUESTIONED—PAYMENT OF DEBTS AND CLAIMS INCURRED IN AID OF REBELLION FORBIDDEN

Section 4. The validity of the public debt of the United States, authorized by law, including debts incurred for payment of pensions and bounties for services in suppressing insurrection or rebellion, shall not be questioned. But neither the United States nor any State shall assume or pay any debt or obligation incurred in aid of insurrection or rebellion against the United States, or any claim for the loss or emancipation of any slave; but all such debts, obligations and claims shall be held illegal and void.

## CONGRESS GIVEN POWER TO ENFORCE THIS ARTICLE

Section 5. The Congress shall have power to enforce, by appropriate legislation, the provisions of this article.

“the Legislatures of the States of Connecticut, Tennessee, New Jersey, Oregon, Vermont, New York, Ohio, Illinois, West Virginia, Kansas, Maine, Nevada, Missouri, Indiana, Minnesota, New Hampshire, Massachusetts, Nebraska, Iowa, Arkansas, Florida, North Carolina, Alabama, South Carolina and Louisiana, being three-fourths and more of the several States of the Union, having ratified the fourteenth article of the amendment to the Constitution of the United States, duly proposed by two-thirds of each House of the Thirty-ninth Congress: Therefore, Resolved, That said fourteenth article is hereby declared to be a part of the Constitution of the United States, and it shall be duly promulgated as such by the Secretary of State.” The Secretary of State accordingly issued a proclamation, dated the 28th of July, declaring that the proposed fourteenth amendment had been ratified, in the manner hereafter mentioned, by the Legislatures of thirty of the thirty-six States, viz: Connecticut, June 30, 1866; New Hampshire, July 7, 1866; Tennessee, July 19, 1866; New Jersey, September 11, 1866, (and the Legislature of the same State passed a resolution in April, 1868, to withdraw its consent to it); Oregon, September 19, 1866; Vermont, November 9, 1866; Georgia, rejected it November 13, 1866; and ratified it July 21, 1868; North Carolina rejected it December 4, 1866, and ratified it July 4, 1868; South Carolina rejected it December 20, 1866, and ratified it July 9, 1868; New York ratified it January 10, 1867; Ohio ratified it January 11, 1867 (and the Legislature of the same State passed a resolution in January, 1868, to withdraw its consent to it); Illinois ratified it January 15, 1867; West Virginia, January 16, 1867; Kansas, January 18, 1867; Maine, January 19, 1867; Nevada, January 22, 1867; Missouri, January 26, 1867; Indiana, January 29, 1867; Minnesota, February 1, 1867; Rhode Island, February 7, 1867; Wisconsin, February 13, 1867; Pennsylvania, February 13, 1867; Michigan, February 15, 1867; Massachusetts, March 20, 1867; Nebraska, June 15, 1867; Iowa, April 3, 1868; Arkansas, April 6, 1868; Florida, June 9, 1868; Louisiana, July 9, 1868; and Alabama, July 13, 1868. Georgia again ratified the amendment February 2, 1879. Texas rejected it November 1, 1866, and ratified it February 18, 1870; Virginia rejected it January 19, 1867, and ratified it October 8, 1869.

## [ARTICLE XV]\*

## RIGHT OF CERTAIN CITIZENS TO VOTE ESTABLISHED

Section 1. The right of citizens of the United States to vote shall not be denied or abridged by the United States or by any State, on account of race, color, or previous condition of servitude.

## CONGRESS GIVEN RIGHT TO ENFORCE THIS ARTICLE

Section 2. The Congress shall have power to enforce this article by appropriate legislation.

## [ARTICLE XVI]†

## TAXES ON INCOMES—CONGRESS GIVEN POWER TO LAY AND COLLECT

The Congress shall have power to lay and collect taxes on incomes, from whatever source derived, without apportionment among the several States, and without regard to any census or enumeration.

## [ARTICLE XVII]‡

## ELECTION OF UNITED STATES SENATORS—FILLING OF VACANCIES—QUALIFICATIONS OF ELECTORS

The Senate of the United States shall be composed of two Senators from each State, elected by the people thereof, for six years; and each Senator shall have

The amendment was rejected by Kentucky January 10, 1867; by Delaware February 8, 1867; by Maryland March 23, 1867; and was not afterwards ratified by these States.

\*The fifteenth amendment to the Constitution of the United States was proposed to the Legislatures of the several States by the Fortieth Congress, on the 27th of February, 1869, and was declared, in a proclamation of the Secretary of State, dated March 30, 1870, to have been ratified by the Legislatures of twenty-nine of the thirty-seven States, viz: Nevada, March 1, 1869; West Virginia, March 3, 1869; North Carolina, March 5, 1869; Louisiana, March 5, 1869; Illinois, March 5, 1869; Michigan, March 8, 1869; Wisconsin, March 9, 1869; Massachusetts, March 12, 1869; Maine, March 12, 1869; South Carolina, March 16, 1869; Pennsylvania, March 26, 1869; Arkansas, March 30, 1869; New York, April 14, 1869 (and the Legislature of the same State passed a resolution January 5, 1870 to withdraw its consent to it); Indiana, May 14, 1869; Connecticut, May 19, 1869; Florida, June 15, 1869; New Hampshire, July 7, 1869; Virginia, October 8, 1869; Vermont, October 21, 1869; Alabama, November 24, 1869; Missouri, January 10, 1870; Mississippi, January 17, 1870; Rhode Island, January 18, 1870; Kansas, January 19, 1870; Ohio rejected it May 4, 1869, and ratified it January 27, 1870; Georgia, February 2, 1870; Iowa, February 3, 1870; Nebraska, February 17, 1870; Texas, February 18, 1870; Minnesota, February 19, 1870. The State of New Jersey rejected the amendment and afterwards ratified it on the 21st of February, 1871, subsequent to the date of the proclamation of the Secretary of State. The States of California, Delaware, Kentucky, Maryland, Oregon and Tennessee rejected this amendment.

†The sixteenth amendment to the Constitution of the United States was proposed to the Legislatures of the several States, by the Sixty-first Congress, and was declared in a proclamation of the Secretary of State, dated February 25, 1913, to have been ratified by the Legislatures of thirty-six States, viz: Alabama, Kentucky, South Carolina, Illinois, Mississippi, Oklahoma, Maryland, Georgia, Texas, Ohio, Idaho, Oregon, Washington, California, Montana, Indiana, Nevada, North Carolina, Nebraska, Kansas, Colorado, North Dakota, Michigan, Iowa, Missouri, Maine, Tennessee, Arkansas, Wisconsin, New York, South Dakota, Arizona, Minnesota, Louisiana, Delaware and Wyoming.

‡The seventeenth amendment to the Constitution of the United States was proposed to the Legislatures of the several States by the second session of the Sixty-second Congress, and was declared, in a proclamation of the Secretary of State, dated May 31, 1913, to have been ratified by the Legislatures of thirty-six States, viz: Massachusetts, Arizona, Minnesota, New York, Kansas, Oregon, North Carolina, California, Michigan, Idaho, West Virginia, Nebraska, Iowa, Montana, Texas, Washington, Wyoming, Colorado, Illinois, North Dakota, Nevada, Vermont, Maine, New Hampshire, Oklahoma, Ohio, South Dakota, Indiana, Missouri, New Mexico, New Jersey, Tennessee, Arkansas, Connecticut, Pennsylvania and Wisconsin.

one vote. The electors in each State shall have the qualifications requisite for electors of the most numerous branch of the State legislatures.

When vacancies happen in the representation of any State in the Senate, the executive authority of such State shall issue writs of election to fill such vacancies; Provided, That the legislature of any State may empower the executive thereof to make temporary appointment until the people fill the vacancies by election as the legislature may direct.

This amendment shall not be so construed as to affect the election or term of any Senator chosen before it becomes valid as part of the Constitution.

[ARTICLE XVIII]††

MANUFACTURE, SALE OR TRANSPORTATION OF INTOXICATING LIQUORS FOR BEVERAGE PURPOSES PROHIBITED

Section 1. After one year from the ratification of this article the manufacture, sale, or transportation of intoxicating liquors within, the importation thereof, into, or the exportation thereof, from the United States and all territory subject to the jurisdiction thereof for beverage purposes is hereby prohibited.

Section 2. The Congress and the several States shall have concurrent power to enforce this article by appropriate legislation.

PROVISIONS OF ARTICLE TO BECOME OPERATIVE WHEN ADOPTED BY THREE-FOURTHS OF THE STATES

Section 3. This article shall be inoperative unless it shall have been ratified as an amendment to the Constitution by the Legislatures of the several States, as provided in the Constitution, within seven years from the date of the submission hereof to the States by the Congress.

††The eighteenth amendment to the Constitution of the United States was proposed to the Legislatures of the several States by the second session of the Sixty-fifth Congress, and was declared, in a proclamation of the Acting Secretary of State, dated January 20th, 1919, to have been ratified by the Legislatures of three-fourths of the whole number of States of the United States, and to have become valid, and to all intents and purposes a part of the Constitution of the United States. The Legislatures of several States, other than those mentioned in the proclamation, ratified the amendment shortly after the proclamation was issued. A list of the States ratifying—including those mentioned in the proclamation and those ratifying subsequent thereto—is as follows with dates of ratification: Virginia, January 11, 1918; Kentucky, January 16, 1918; North Dakota, January 28, 1918; South Carolina, February 12, 1918; Montana, February 20, 1918; Texas, March 4, 1918; Maryland, March 12, 1918; South Dakota, March 22, 1918; Delaware, March 26, 1918; Massachusetts, March 26, 1918; Arizona, May 25, 1918; Georgia, July 2, 1918; Louisiana, August 9, 1918; Florida, December 3, 1918; Michigan, January 2, 1919; Maine, January 8, 1919; West Virginia, January 9, 1919; Oklahoma, January 7, 1919; Ohio, January 7, 1919; Washington, January 13, 1919; Mississippi, January 13, 1919; California, January 13, 1919; Tennessee, January 14, 1919; Illinois, January 14, 1919; New Hampshire, January 15, 1919; Colorado, January 15, 1919; Oregon, January 15, 1919; Idaho, January 15, 1919; Arkansas, January 15, 1919; North Carolina, January 16, 1919; Nebraska, January 16, 1919; Wyoming, January 17, 1919; Missouri, January 17, 1919; Minnesota, January 17, 1919; Indiana, January 18, 1919; Alabama, January 18, 1919; Utah, January 18, 1919; Kansas, January 20, 1919; New Mexico, January 20, 1919; Wisconsin, January 22, 1919; Nevada, January 27, 1919; Iowa, January 27, 1919; New York, January 29, 1919; Vermont, January 31, 1919; Pennsylvania, February 26, 1919.

Connecticut rejected the amendment February 13, 1919; New Jersey rejected it March 19, 1919; Rhode Island postponed action February 7, 1919.

## [ARTICLE XIX]\*\*

## RIGHTS OF SUFFRAGE GRANTED TO WOMEN

The right of citizens of the United States to vote shall not be denied or abridged by the United States or by any State on account of sex.

## TO BE ENFORCED BY APPROPRIATE LEGISLATION

Congress shall have power to enforce this Article by appropriate legislation.

---

\*\*The nineteenth amendment to the Constitution of the United States was proposed to the Legislatures of the several States by the first session of the Sixty-sixth congress, and was declared in a proclamation of the Secretary of State, dated August 26, 1920, to have been ratified by the Legislatures of three-fourths of the whole number of States of the United States, and to have become valid and to all intents and purposes a part of the Constitution of the United States. A list of the States ratifying is as follows, with dates of ratification: Illinois, June 10, 1919; Wisconsin, June 10, 1919; Michigan, June 10, 1919; Kansas, June 16, 1919; Ohio, June 16, 1919; New York, June 16, 1919; Pennsylvania, June 24, 1919; Massachusetts, June 25, 1919; Texas, June 28, 1919; Iowa, July 2, 1919; Missouri, July 3, 1919; Arkansas, July 28, 1919; Montana, August 2, 1919; Nebraska, August 2, 1919; Minnesota, September 8, 1919; New Hampshire, September 10, 1919; Utah, September 30, 1919; California, November 1, 1919; Maine, November 5, 1919; North Dakota, December 1, 1919; South Dakota, December 4, 1919; Colorado, December 12, 1919; Rhode Island, January 6, 1920; Kentucky, January 6, 1920; Oregon, January 12, 1920; Indiana, January 16, 1920; Wyoming, January 27, 1920; Nevada, February 7, 1920; New Jersey, February 9, 1920; Idaho, February 11, 1920; Arizona, February 12, 1920; New Mexico, February 19, 1920; Oklahoma, February 27, 1920; West Virginia, March 10, 1920; Washington, March 22, 1920; Tennessee, August 18, 1920; Connecticut, September 14, 1920. The States that failed to ratify were: Alabama, Georgia, Maryland, Mississippi, South Carolina, Virginia, Delaware, Louisiana, North Carolina. The Legislature of Vermont did not meet in regular session until January, 1921, and the Legislature of Florida until April, 1921.

# The Constitution of West Virginia

RATIFIED IN 1872, TOGETHER WITH THE SEVERAL AMENDMENTS THAT HAVE BEEN  
RATIFIED BY A VOTE OF THE PEOPLE

## TABLE OF CONTENTS

|         |       |   |
|---------|-------|---|
| Article | I.    | Relations to the Government of the United States. |
| Article | II.   | The State.  |
| Article | III.  | Bill of Rights.                                   |
| Article | IV.   | Election of Officers.                             |
| Article | V.    | Division of Power.                                |
| Article | VI.   | The Legislature.                                  |
| Article | VII.  | Executive Department.                             |
| Article | VIII. | Judiciary Department.                             |
| Article | IX.   | County Organization.                              |
| Article | X.    | Taxation and Finance.                             |
| Article | XI.   | Corporations.                                     |
| Article | XII.  | Education.  |
| Article | XIII. | Land Titles.                                      |
| Article | XIV.  | Amendments—How Made.                              |
|         |       | The Judicial Amendment.                           |
|         |       | The Irreducible School Fund Amendment.            |
|         |       | The Good Roads Amendment of 1920.                 |
|         |       | The Good Roads Amendment of 1928.                 |

## ARTICLE I

### RELATION TO THE GOVERNMENT OF THE UNITED STATES

1. The State of West Virginia is, and shall remain, one of the United States of America. The Constitution of the United States of America, and the laws and treaties made in pursuance thereof, shall be the supreme law of the land.

### INTERNAL GOVERNMENT AND POLICE

2. The government of the United States is a government of enumerated powers, and all powers not delegated to it, nor inhibited to the States, are reserved to the States or to the people thereof. Among the powers so reserved to the States is the exclusive regulation of their own internal government and police; and it is the high and solemn duty of the several departments of government, created by this Constitution, to guard and protect the people of this State from all encroachments upon the rights so reserved.

### CONTINUITY OF CONSTITUTIONAL OPERATION

3. The provisions of the Constitution of the United States, and of this State, are operative alike in a period of war as in times of peace, and any departure therefrom, or violation thereof, under the plea of necessity, or any other plea, is subversive of good government, and tends to anarchy and despotism.

### REPRESENTATIVES TO CONGRESS

4. For the election of representatives to congress, the State shall be divided into districts, corresponding in number with the representatives to which it may be entitled; which districts shall be formed of contiguous counties, and be compact. Each district shall contain, as nearly as may be, an equal number of population, to be determined according to the rule prescribed in the Constitution of the United States.



ARTICLE II

THE STATE

1. The territory of the following counties, formerly parts of the Commonwealth of Virginia, shall constitute and form the State of West Virginia, viz:

The counties of Barbour, Berkeley, Boone, Braxton, Brooke, Cabell, Calhoun, Clay, Doddridge, Fayette, Gilmer, Grant, Greenbrier, Hampshire, Hancock, Hardy, Harrison, Jackson, Jefferson, Kanawha, Lewis, Lincoln, Logan, Marion, Marshall, Mason, McDowell, Mercer, Mineral, Monongalia, Monroe, Morgan, Nicholas, Ohio, Pendleton, Pleasants, Pocahontas, Preston, Putnam, Raleigh, Randolph, Ritchie, Roane, Summers, Taylor, Tucker, Tyler, Upshur, Wayne, Webster, Wetzel, Wirt, Wood and Wyoming. The State of West Virginia includes the bed, banks and shores of the Ohio River, and so much of the Big Sandy River as was formerly included in the Commonwealth of Virginia, and all territorial rights and property in, and jurisdiction over the same, heretofore reserved by and vested in the Commonwealth of Virginia, are vested in and shall hereafter be exercised by the State of West Virginia. And such parts of the said beds, banks and shores, as lie opposite, and adjoining the several counties of this State, shall form parts of said several counties respectively.

[All of the territory of West Virginia was taken from the Commonwealth of Virginia and in the first constitution forty-four of the above named counties were designated as forming the State of West Virginia, and in addition the counties of Berkeley, Hampshire, Hardy, Jefferson, Morgan and Pendleton were to be admitted should the constitution be adopted by a vote of the people of the districts comprising the counties. The districts adopted the constitution and these six counties became part of the state.

The remaining five counties were created by acts of the legislature as follows: Mineral County, from Hampshire County, on February 1, 1866; Grant County, from Hardy County, on February 14, 1866; Lincoln County, from parts of Cabell, Putnam, Kanawha and Boone Counties, on February 23, 1867; Summers County, from parts of Greenbrier, Monroe, Mercer and Fayette Counties, on February 27, 1871; Mingo County, erected since the adoption of the constitution and not included in the above list of Counties, was erected from Logan County, on February 23, 1895.]

POWERS OF GOVERNMENT IN CITIZENS

2. The powers of government reside in all the citizens of the State, and can be rightfully exercised only in accordance with their will and appointment.

REQUISITES OF CITIZENSHIP

3. All persons residing in this State, born, or naturalized in the United States, and subject to the jurisdiction thereof, shall be citizens of this State.

EQUAL REPRESENTATION

4. Every citizen shall be entitled to equal representation in the government, and, in all apportionments of representation, equality of numbers of those entitled thereto, shall as far as practicable, be preserved.

PROVISIONS REGARDING PROPERTY

5. No distinction shall be made between resident aliens and citizens, as to the acquisition, tenure, disposition or descent of property.

TREASON, WHAT CONSTITUTES—PENALTY

6. Treason against the State shall consist only in levying war against it, or in adhering to its enemies, giving them aid and comfort. No person shall be convicted of treason, unless on the testimony of two witnesses to the same overt act, or on confession in open court. Treason shall be punished according to the character of the acts committed, by the infliction of one or more of the penalties of death, imprisonment or fine, as may be prescribed by law.

“MONTANI SEMPER LIBERI”—STATE SEAL

7. The present seal of the State with its motto, “Montani Semper Liberi,” shall be the great seal of the State of West Virginia, and shall be kept by the Secretary of State, to be used by him officially, as directed by law.

## WRITS, COMMISSIONS, OFFICIAL BONDS—INDICTMENTS

8. Writs, grants and commissions, issued under the authority of this State, shall run in the name of, and official bonds shall be made payable to, the State of West Virginia. Indictments shall conclude, "Against the peace and dignity of the State."

## ARTICLE III

## BILL OF RIGHTS

1. All men are, by nature, equally free and independent, and have certain inherent rights, of which, when they enter into a state of society, they cannot, by any compact, deprive or divest their posterity, namely, the enjoyment of life and liberty, with the means of acquiring and possessing property, and of pursuing and obtaining happiness and safety.

## MAGISTRATES SERVANTS OF PEOPLE

2. All power is vested in, and consequently derived from, the people. Magistrates are their trustees and servants, and at all times amenable to them.

## RIGHTS RESERVED TO PEOPLE

3. Government is instituted for the common benefit, protection and security of the people, nation or community. Of all its various forms that is the best, which is capable of producing the greatest degree of happiness and safety, and is most effectually secured against the danger of maladministration; and when any government shall be found inadequate or contrary to these purposes, a majority of the community has an indubitable, inalienable and indefeasible right to reform, alter or abolish it in such a manner as shall be judged most conducive to the public weal.

## WRIT OF HABEAS CORPUS

4. The privilege of the writ of *habeas corpus* shall not be suspended. No person shall be held to answer for treason, felony or other crime not cognizable by a justice, unless on presentment or indictment of a grand jury. No bill of attainder, *ex-post facto* law, or law impairing the obligation of a contract, shall be passed.

## EXCESSIVE BAIL NOT REQUIRED

5. Excessive bail shall not be required, nor excessive fines imposed, nor cruel and unusual punishment inflicted. Penalties shall be proportioned to the character and degree of the offense. No person shall be transported out of, or forced to leave the State for any offense committed within the same; nor shall any person, in any criminal case, be compelled to be a witness against himself, or be twice put in jeopardy of life or liberty for the same offense.

## UNREASONABLE SEARCH AND SEIZURES PROHIBITED

6. The rights of citizens to be secure in their houses, persons, papers and effects, against unreasonable searches and seizures, shall not be violated. No warrant shall issue except upon probable cause, supported by oath or affirmation, particularly describing the place to be searched, or the person or thing to be seized.

## FREEDOM OF SPEECH AND PRESS GUARANTEED

7. No law abridging the freedom of speech, or of the press, shall be passed; but the Legislature may, by suitable penalties, restrain the publication or sale of obscene books, papers or pictures, and provide for the punishment of libel, and defamation of character, and for the recovery in civil actions, by the aggrieved party, of suitable damages for such libel or defamation.

RELATING TO CIVIL SUITS FOR LIBEL

8. In prosecutions and civil suits for libel, the truth may be given in evidence, and if it shall appear to the jury that the matter charged as libelous is true, and was published with good motives, and for justifiable ends, the verdict shall be for the defendant.

PRIVATE PROPERTY, HOW TAKEN

9. Private property shall not be taken or damaged for public use, without just compensation, nor shall the same be taken by any company, incorporated for the purpose of internal improvement, until just compensation shall have been paid or secured to be paid, to the owner; and when private property shall be taken, or damaged, for public use, or for the use of such corporations, the compensation to the owner shall be ascertained in such manner as may be prescribed by general law; Provided, That when required by either of the parties, such compensation shall be ascertained by an impartial jury of twelve freeholders.

SAFEGUARDS FOR LIFE, LIBERTY AND PROPERTY

10. No person shall be deprived of life, liberty, or property, without due process of law, and the judgment of his peers.

POLITICAL TESTS CONDEMNED

11. Political tests requiring persons, as a prerequisite to the enjoyment of their civil and political rights, to purge themselves of their own oaths, of past alleged offenses, are repugnant to the principles of free government, and are cruel and oppressive. No religious or political test oath shall be required as a prerequisite or qualification to vote, serve as a juror, sue, plead, appeal, or pursue any profession or employment. Nor shall any person be deprived by law, of any right, or privilege, because of any act done prior to the passage of such law.

MILITARY SUBORDINATE TO CIVIL POWERS

12. Standing armies, in time of peace, should be avoided as dangerous to liberty. The military shall be subordinate to the civil power; and no citizen, unless engaged in the military service of the State, shall be tried or punished by any military court, for any offense that is cognizable by the civil courts of the State. No soldier shall in time of peace, be quartered in any house, without the consent of the owner; nor in time of war, except in the manner to be prescribed by law.

RIGHT OF JURY TRIAL

13. In suits at common law, where the value in controversy exceeds twenty dollars exclusive of interest and costs, the right of trial by jury, if required by either party, shall be preserved; and in such suit before a justice a jury may consist of six persons. No fact tried by a jury shall be otherwise re-examined in any case than according to the rules of common law.

[The amendment of this section was proposed by joint resolution of March 7, 1879, Acts 1879, p. 182, and adopted at the next election. Prior to being amended the section read as follows: "In suits at common law, where the value in controversy, exclusive of interest and costs, exceeds twenty dollars, the rights of trial by a jury of twelve men, if required by either party, shall be preserved; except that in appeals from judgments of justices, a jury of a less number may be authorized by law; but in trials of civil cases before a justice no jury shall be allowed, and no fact tried by a jury shall, in any case, be otherwise re-examined, than according to the rules of common law."]

TRIALS OF CRIMES—PROVISIONS IN INTEREST OF ACCUSED

14. Trials of crimes, and of misdemeanors, unless herein otherwise provided, shall be by a jury of twelve men, public, without unreasonable delay, and in the county where the alleged offense was committed, unless upon petition of the accused, and for good cause shown, it is removed to some other county. In all such trials the accused shall be fully and plainly informed of the character and cause of the accusation, and be confronted with the witnesses against him, and shall have the assistance of counsel, and a reasonable time to prepare for his defense; and there shall be awarded to him compulsory process for obtaining witnesses in his favor.

## RELIGIOUS FREEDOM GUARANTEED

15. No man shall be compelled to frequent or support any religious worship, place or ministry whatsoever; nor shall any man be enforced, restrained, molested or burthened, in his body or goods, or otherwise suffer, on account of his religious opinions or belief; but all men shall be free to profess, and, by argument, to maintain their opinions in matters of religion; and the same shall, in no wise, affect, diminish or enlarge their civil capacities; and the legislature shall not prescribe any religious test whatever, or confer any peculiar privileges or advantages, on any sect or denomination, or pass any law requiring or authorizing any religious society, or the people of any district within this State, to levy on themselves, or others, any tax for the erection or repair of any house for public worship, or for the support of any church or ministry, but it shall be left free for every person to select his religious instructor, and to make for his support such private contract as he shall please.

## RIGHT OF PUBLIC ASSEMBLY HELD INVIOLEATE

16. The right of the people to assemble in a peaceable manner, to consult for the common good, to instruct their representatives, or to apply for redress of grievances, shall be held inviolate.

## COURTS OPEN TO ALL—JUSTICE ADMINISTERED SPEEDILY

17. The courts of this State shall be open, and every person, for an injury done to him in his person, property or reputation, shall have remedy by due course of law; and justice shall be administered without sale, denial or delay.

## CONVICTION NOT TO WORK CORRUPTION OF BLOOD OR FORFEITURE

18. No conviction shall work corruption of blood or forfeiture of estate.

## HEREDITARY EMOLUMENTS, ETC., PROVIDED AGAINST

19. No hereditary emoluments, honors or privileges shall ever be granted or conferred in this State.

## PRESERVATION OF FREE GOVERNMENT

20. Free government and the blessings of liberty can be preserved to any people only by a firm adherence to justice, moderation, temperance, frugality and virtue, and by a frequent recurrence to fundamental principles.

## ARTICLE IV

## ELECTIONS AND OFFICERS

1. The \*male citizens of the State shall be entitled to vote at all elections held within the counties in which they respectively reside; but no person who is a minor, or of unsound mind, or a pauper, or who is under conviction of treason, felony, or bribery in an election, or who has not been a resident of the State for one year, and of the county in which he offers to vote, for sixty days next preceding such offer, shall be permitted to vote while such disability continues; but no person in the military, naval or marine service of the United States shall be deemed a resident of this State by reason of being stationed therein.

## MODE OF VOTING BY BALLOT

2. In all elections by the people, the mode of voting shall be by ballot; but the voter shall be left free to vote by either open, sealed or secret ballot, as he may elect.

---

\*Stricken out by adoption of Federal female suffrage amendment.

VOTER NOT SUBJECT TO ARREST ON CIVIL PROCESS

3. No voter, during the continuance of an election at which he is entitled to vote, or during the time necessary and convenient for going to and returning from the same, shall be subject to arrest upon civil process, or be compelled to attend any court, or judicial proceeding, as suitor, juror or witness; or to work upon the public roads; or, except in time of war or public danger, to render military service.

PERSONS ENTITLED TO HOLD OFFICE—AGE REQUIREMENTS

4. No person, except citizens entitled to vote, shall be elected or appointed to any State, county or municipal office; but the Governor and Judges must have attained the age of thirty, and the Attorney General and Senators the age of twenty-five years, at the beginning of their respective terms of service, and must have been citizens of the State for five years next preceding their election or appointment, or be citizens at the time this Constitution goes into operation.

OATH OR AFFIRMATION TO SUPPORT THE CONSTITUTION

5. Every person elected or appointed to any office, before proceeding to exercise the authority, or discharge the duties thereof, shall make oath or affirmation that he will support the Constitution of the United States and the Constitution of this State, and that he will faithfully discharge the duties of his said office to the best of his skill and judgment, and no other oath, declaration or test shall be required as a qualification, unless herein otherwise provided.

PROVISION FOR REMOVAL OF OFFICIALS

6. All officers elected or appointed under this Constitution may, unless in cases herein otherwise provided for, be removed from office, for official misconduct, incompetence, neglect of duty, or gross immorality, in such manner as may be prescribed by general laws, and unless so removed they shall continue to discharge the duties of their respective offices until their successors are elected, or appointed, and qualified.

GENERAL ELECTIONS, WHEN HELD—TERMS OF OFFICIALS

7. The general elections of State and county officers, and of members of the legislature, shall be held on the Tuesday next after the first Monday in November, until otherwise provided by law. The terms of such officers not elected, or appointed to fill a vacancy, shall, unless herein otherwise provided, begin on the first day of January; and of the members of the Legislature, on the first day of December next succeeding their election. Elections to fill vacancies shall be for the unexpired term. When vacancies occur prior to any general election, they shall be filled by appointments, in such manner as may be prescribed herein, or by general law, which appointments shall expire at such time after the next general election as the person so elected to fill such vacancy shall be qualified.

[The amendment of this section was proposed by joint resolution of February 21, 1883, Acts 1883, p. 137, and ratified at the next election. The original section provided that the general election should be held on "the second Tuesday in October," and the change was made in order that the election of State officers would fall on the same day as the presidential election. As a consequential amendment the term of office of members of the Legislature was made to begin on the first day of December instead of the first day of November, as in the original article.]

FURTHER PROVISIONS REGARDING STATE'S OFFICERS AND AGENTS

8. The Legislature, in cases not provided for in this constitution, shall prescribe, by general laws, the terms of office, powers, duties and compensation of all public officers and agents, and the manner in which they shall be elected, appointed and removed.

## IMPEACHMENT OF OFFICIALS

9. Any officer of the State may be impeached for maladministration, corruption, incompetency, gross immorality, neglect of duty, or any high crime or misdemeanor. The House of Delegates shall have the sole power of impeachment. The Senate shall have the sole power to try impeachments, and no person shall be convicted without the concurrence of two-thirds of the members elected thereto. When sitting as a court of impeachment, the President of the Supreme Court of Appeals, or if from any cause it be improper for him to act, then any other judge of that court, to be designated by it, shall preside; and the Senators shall be on oath or affirmation to do justice according to law and evidence. Judgment in cases of impeachment shall not extend further than to removal from office, and disqualification to hold any office of honor, trust or profit, under the State; but the party convicted shall be liable to indictment, trial, judgment and punishment according to law. The Senate may sit during the recess of the Legislature, for the trial of impeachments.

## FIGHTING OF DUELS PROHIBITED

10. Any citizen of this State who shall, after the adoption of this Constitution, either in or out of the State, fight a duel with deadly weapons, or send or accept a challenge so to do, or who shall act as a second or knowingly aid or assist in such duel, shall, ever thereafter, be incapable of holding any office of honor, trust or profit in this State.

## SAFEGUARDS FOR BALLOTS

11. The Legislature shall prescribe the manner of conducting and making returns of elections, and of determining contested elections; and shall pass such laws as may be necessary and proper to prevent intimidation, disorder or violence at the polls, and corruption or fraud in voting, counting the vote, ascertaining or declaring the result, or fraud in any manner, upon the ballot.

## REGISTRATION LAWS PROVIDED FOR

12. The Legislature shall enact proper laws for the registration of all qualified voters in this State.

[The amendment of this section was proposed by joint resolution of February 22, 1901, Acts 1901, p. 472, and adopted at the next election. The original section read as follows: "No citizen shall ever be denied or refused the right or privilege of voting at an election, because his name is not or has not been registered or listed as a qualified voter."]

## ARTICLE V

## DIVISION OF POWERS

1. The Legislative, Executive and Judicial Departments shall be separate and distinct, so that neither shall exercise the powers properly belonging to either of the others; nor shall any person exercise the powers of more than one of them at the same time, except that justices of the peace shall be eligible to the Legislature.

## ARTICLE VI

## LEGISLATURE

1. The legislative power shall be vested in a Senate and House of Delegates. The style of their Acts shall be, "Be it enacted by the Legislature of West Virginia."

---

[†The Senate is now composed of thirty, and the House of Delegates of ninety-four members.]

[\*There are now fifteen senatorial districts, as provided by Acts 1901, Ch. 101.]

COMPOSITION OF SENATE AND HOUSE OF DELEGATES

2. The Senate shall be composed of twenty-four, † and the House of Delegates of sixty-five \* members subject to be increased according to the provisions hereinafter contained.

SENATORS AND DELEGATES—TERMS OF OFFICE

3. Senators shall be elected for the term of four years and Delegates for the term of two years. The Senators first elected, shall divide themselves into two classes, one Senator from every district being assigned to each class; and of these classes, the first to be designated by lot in such manner as the Senate may determine, shall hold their seats for two years; and the second for four years, so that after the first election, one-half of the Senators shall be elected biennially.

DIVISION OF STATE INTO SENATORIAL DISTRICTS

4. For the election of Senators, the State shall be divided into \*twelve Senatorial Districts, which number shall not be diminished, but may be increased as hereinafter provided. Every district shall elect two Senators, but where the district is composed of more than one county, both shall not be chosen from the same county. The districts shall be compact, formed of contiguous territory, bounded by county lines, and, as nearly as practicable, equal in population, to be ascertained by the census of the United States. After every such census, the Legislature shall alter the Senatorial Districts, so far as may be necessary to make them conform to the foregoing provision.

SENATORIAL DISTRICTS DESIGNATED

5. Until the Senatorial Districts shall be altered by the Legislature as herein prescribed, the counties of Hancock, Brooke, and Ohio shall constitute the first Senatorial District; Marshall, Wetzel and Marion, the second; Ritchie, Doddridge, Harrison, Gilmer and Calhoun, the third; Tyler, Pleasants, Wood and Wirt, the fourth; Jackson, Mason, Putnam and Roane, the fifth; Kanawha, Clay, Nicholas, Braxton and Webster, the sixth; Cabell, Wayne, Lincoln, Boone, Logan, Wyoming, McDowell and Mercer, the seventh; Monroe, Greenbrier, Summers, Pocahontas, Fayette and Raleigh, the eighth; Lewis, Randolph, Upshur, Barbour, Taylor and Tucker, the ninth; Preston and Monongalia, the tenth; Hampshire, Mineral, Hardy, Grant and Pendleton, the eleventh; Berkeley, Morgan and Jefferson, the twelfth.

[By the provisions of the reapportionment act of 1901 (Acts 1901, ch. 10), the number of Senatorial Districts was increased to fifteen, the number of Senators to thirty, and the counties re-arranged into districts.]

PROVISION FOR DELEGATE REPRESENTATION

6. For the election of Delegates, every county containing a population of not less than three-fifths of the ratio of representation for the House of Delegates, shall, at each apportionment, be attached to some contiguous county or counties, to form a Delegate District.

[By the provisions of the Acts of 1901, ch. 10, the House of Delegates consisted of eighty-six members, each county having at least one member. Since the general election of 1916, the House of Delegates consists of ninety-four members, each county having at least one member. See Ch. 30, p. 270, Acts 1915, Regular Session.]

AFTER CENSUS, DELEGATE APPORTIONMENT

7. After every census the Delegates shall be apportioned as follows: The ratio of representation for the House of Delegates shall be ascertained by dividing the whole population of the State by the number of which the House is to consist and rejecting the fraction of a unit, if any, resulting from such division. Dividing the population of every Delegate District, and of every county not included in a delegate district, by the ratio thus ascertained, there shall be assigned to each a number of Delegates equal to the quotient obtained by this division, excluding the fractional remainder. The additional Delegates necessary to make up the num-

ber of which the House is to consist, shall then be assigned to those Delegate Districts, and counties not included in a Delegate District, which would otherwise have the largest fractions unrepresented, but every Delegate District and county not included in a Delegate District shall be entitled to at least one Delegate.

#### DESIGNATION OF DELEGATE DISTRICTS

8. Until a new apportionment shall be declared, the counties of Pleasants and Wood shall form the first Delegate District, and elect three Delegates; Ritchie and Calhoun, the second, and elect two Delegates; Barbour, Harrison and Taylor, the third, and elect one Delegate; Randolph and Tucker, the fourth, and elect one Delegate; Nicholas, Clay and Webster, the fifth, and elect one Delegate; McDowell and Wyoming, the sixth, and elect one Delegate.

[There are now no delegate districts, each county having at least one member.]

#### FURTHER APPORTIONMENT

9. Until a new apportionment shall be declared the apportionment of Delegates to the counties not included in Delegate Districts, and to Barbour, Harrison and Taylor counties, embraced in such districts, shall be as follows:

To Barbour, Boone, Braxton, Brooke, Cabell, Doddridge, Fayette, Hampshire, Hancock, Jackson, Lewis, Logan, Greenbrier, Monroe, Mercer, Mineral, Morgan, Grant, Hardy, Lincoln, Pendleton, Putnam, Roane, Gilmer, Taylor, Tyler, Upshur, Wayne, Wetzel, Wirt, Pocahontas, Summers and Raleigh counties, one Delegate each.

To Berkeley, Harrison, Jefferson, Marion, Marshall, Mason, Monongalia and Preston counties, two Delegates each.

To Kanawha County, three delegates.

To Ohio County, four delegates.

[Many changes have been made in this apportionment and Kanawha County, the largest in population, now has six delegates.]

#### ARRANGEMENT OF SENATORIAL AND DELEGATE DISTRICTS

10. The arrangement of the Senatorial and Delegate Districts, and apportionment of Delegates, shall hereafter be declared by law, as soon as possible after each succeeding census, taken by authority of the United States. When so declared they shall apply to the first general election for members of the Legislature, to be thereafter held, and shall continue in force unchanged, until such Districts shall be altered, and Delegates apportioned, under the succeeding census.

#### ADDITIONAL TERRITORY MAY BE ADMITTED INTO STATE

11. Additional territory may be admitted into, and become part of this State, with the consent of the Legislature and a majority of the qualified voters of the State, voting on the question. And in such case provision shall be made by law for the representation thereof in the Senate and House of Delegates, in conformity with the principles set forth in this Constitution. And the number of members of which each house of the Legislature is to consist, shall thereafter be increased by the representation assigned to such additional territory.

#### SENATORS AND DELEGATES REQUIRED TO BE RESIDENTS OF DISTRICTS

12. No person shall be a Senator or Delegate who has not for one year next preceding his election, been a resident within the District or county from which he is elected; and if a Senator or Delegate remove from the District or County for which he was elected, his seat shall be thereby vacated.

#### ELIGIBILITY TO SEAT IN LEGISLATURE

13. No person holding a lucrative office under this State, the United States, or any foreign government; no member of Congress; no person who is a salaried officer of any railroad company, or who is sheriff, constable or clerk of any court of record, shall be eligible to a seat in the Legislature.



BRIBERY CONVICTION FORFEITS ELIGIBILITY

14. No person who has been, or hereafter shall be convicted of bribery, perjury, or other infamous crime, shall be eligible to a seat in the Legislature. No person who may have collected or been entrusted with public money, whether State, county, township, district, or other municipal organization, shall be eligible to the Legislature, or to any office of honor, trust or profit in this State, until he shall have duly accounted for and paid over such money according to law.

SENATORS AND DELEGATES NOT TO HOLD CIVIL OFFICE FOR PROFIT

15. No Senator or Delegate, during the term for which he shall have been elected, shall be elected or appointed to any civil office of profit under this State, which has been created, or the emoluments of which have been increased during such term, except offices to be filled by election by the people. Nor shall any member of the Legislature be interested, directly or indirectly, in any contract with the State, or any county thereof authorized by any law passed during the term for which he shall have been elected.

OATH OF SENATORS AND DELEGATES

16. Members of the Legislature, before they enter upon their duties, shall take and subscribe the following oath or affirmation: "I do solemnly swear (or affirm) that I will support the Constitution of the United States, and the Constitution of the State of West Virginia, and faithfully discharge the duties of Senator (or Delegate) according to the best of my ability;" and they shall also take this further oath, to-wit: "I will not accept or receive, directly or indirectly, any money or other valuable thing, from any corporation, company, or person, for any vote or influence I may give or withhold, as Senator (or Delegate), on any bill, resolution or appropriation, or for any act I may do or perform as Senator (or Delegate)." These oaths shall be administered in the hall of the house to which the member is elected, by a Judge of the Supreme Court of Appeals, or of a Circuit Court, or by any other person authorized by law to administer an oath; and the Secretary of State shall record and file said oaths subscribed by each member; and no other oath or declaration shall be required as a qualification. Any member who shall refuse to take the oath herein prescribed, shall forfeit his seat; and any member who shall be convicted of having violated the oath last above required to be taken, shall forfeit his seat and be disqualified thereafter from holding any office of profit or trust in this State.

MEMBERS OF LEGISLATURE PRIVILEGED FROM CIVIL ARREST

17. Members of the Legislature shall, in all cases except treason, felony and breach of the peace, be privileged from arrest during the session, and for ten days before and after the same; and for words spoken in debate, or any report, motion or proposition made in either house, a member shall not be questioned in any other place.

TIME OF ASSEMBLY OF LEGISLATURE

18. The Legislature shall assemble at the seat of government, biennially, and not oftener, unless convened by the Governor. The first session of the Legislature, after the adoption of this Constitution, shall commence on the third Tuesday of November, 1872, and the regular biennial session of the Legislature shall commence on the second Wednesday of January, 1875, and every two years thereafter, on the same day.

CONVENING OF LEGISLATURE BY GOVERNOR

19. The Governor may convene the Legislature by proclamation whenever, in his opinion, the public safety or welfare shall require it. It shall be his duty to convene it, on application in writing, of three-fifths of the members elected to each house.

SEAT OF GOVERNMENT

20. The seat of government shall be at Charleston, until otherwise provided by law.

PROVISION FOR ASSEMBLING OF LEGISLATURE OTHER THAN AT THE SEAT OF  
GOVERNMENT

21. The Governor may convene the Legislature at another place, when, in his opinion, it can not safely assemble at the seat of Government, and the Legislature may, when in session, adjourn to some other place, when, in its opinion, the public safety or welfare, or the safety of the members, or their health, shall require it.

\*LENGTH OF LEGISLATIVE SESSION

22. All sessions of the Legislature, other than extraordinary sessions, shall continue for a period of sixty days from the date of beginning. But all regular sessions may be extended by the concurrence of two-thirds of the members elected to each house.

CONCERNING ADJOURNMENT

23. Neither house shall, during the session, adjourn for more than three days, without the consent of the other. Nor shall either, without such consent, adjourn to any other place than that in which the Legislature is sitting.

RULES GOVERNING LEGISLATIVE PROCEEDINGS

24. A majority of the members elected to each house of the Legislature shall constitute a quorum. But a smaller number may adjourn from day to day, and shall be authorized to compel the attendance of absent members, as each house may provide. Each house shall determine the rules of its proceedings and be the judge of the elections, returns and qualifications of its own members. The Senate shall choose, from its own body, a President; and the House of Delegates, from its own body, a Speaker. Each house shall appoint its own officers, and remove them at pleasure. The oldest delegate present shall call the House to order at the opening of each new House of Delegates, and preside over it until the Speaker thereof shall have been chosen and have taken his seat. The oldest member of the Senate present at the commencement of each regular session thereof shall call the Senate to order, and preside over the same until a President of the Senate shall have been chosen and have taken his seat.

AUTHORITY TO PUNISH MEMBERS

25. Each house may punish its own members for disorderly behavior, and, with the concurrence of two-thirds of the members elected thereto, expel a member, but not twice for the same offense.

PROVISIONS FOR UNDISTURBED TRANSACTION OF BUSINESS

26. Each house shall have power to provide for its own safety, and the undisturbed transactions of its business; and may punish, by imprisonment, any person not a member, for disrespectful behavior in its presence, for obstructing any of its proceedings, or any of its officers in the discharge of his duties, or for any assault, threat or abuse of a member for words spoken in debate. But such imprisonment shall not extend beyond the termination of the session, and shall not prevent the punishment of any offense by the ordinary course of law.

\*[This section originally read as follows: "No session of the Legislature, after the first, shall continue longer than forty-five days without the concurrence of two-thirds of the members elected to each House." Under Senate Joint Resolution No. 3 (Acts 1919, p. 498) at the general election in November, 1920, it was amended to read: "All sessions of the Legislature, other than extraordinary sessions, shall continue in session for a period not exceeding fifteen days, from date of convening, during which time no bills shall be passed or rejected, unless the same shall be necessary to provide for a public emergency, shall be specially recommended by the Governor and passed by a vote of four-fifths of the members elected to each house; whereupon, a recess of both houses must be taken until the Wednesday after the second Monday of March following. On reassembling of the Legislature, no bill shall be introduced in either house without a vote of three-fourths of all the members elected to each house, taken by yeas and nays. The regular sessions shall not continue longer than forty-five days after reconvening, without the concurrence of two-thirds of the members elected to each house." Under Joint Resolution No. 9, Acts 1927, page 350, at the general election in November, 1928, this section was again amended to read as given in the text.]

## ACCOUNTING FOR STATE MONIES

27. Laws shall be enacted and enforced, by suitable provisions and penalties, requiring sheriffs, and all other officers, whether State, county, district or municipal, who shall collect or receive, or whose official duty it is or shall be to collect, receive, hold or pay out any money belonging to, or which is, or shall be, for the use of the State or of any county, district, or municipal corporation, to make annual account and settlement therefor. Such settlement, when made, shall be subject to exceptions, and take such direction, and have only such force and effect, as may be provided by law; but, in all cases, such settlement shall be recorded, and be open to the examination of the people at such convenient place or places as may be appointed by law.

## ORIGINATION OF BILLS

28. Bills and resolutions may originate in either house, but may be passed, amended or rejected by the other.

## REQUIREMENT FOR READING OF BILLS

29. No bill shall become a law until it has been fully and distinctly read, on three different days, in each house, unless in case of urgency, by a vote of four-fifths of the members present, taken by yeas and nays on each bill, this rule be dispensed with; *Provided*, In all cases, that an engrossed bill shall be fully and distinctly read in each house.

## ACTS TO EMBRACE BUT ONE OBJECT—TIME OF EFFECT

30. No act hereafter passed shall embrace more than one object, and that shall be expressed in the title. But if any object shall be embraced in an act which is not so expressed, the act shall be void only as to so much thereof as shall not be expressed, and no law shall be revived, or amended, by reference to its title only; but the law revived, or the section amended, shall be inserted at large, in the new act. And no act of the Legislature, except such as may be passed at the first session under this Constitution, shall take effect until the expiration of ninety days after its passage, unless the Legislature shall, by a vote of two-thirds of the members elected to each house, taken by yeas and nays, otherwise direct.

## HOW BILLS MAY BE AMENDED

31. When a bill or joint resolution passed by one House shall be amended by the other the question on agreeing to the bill, or joint resolution, as amended, shall be again voted on, by yeas and nays, in the house by which it was originally passed, and the result entered upon its journals; in all such cases the affirmative vote of a majority of all the members elected to such house shall be necessary.

## "MAJORITY" DEFINED

32. Whenever the words, "a majority of the members elected to either house of the Legislature," or words of like import, are used in this Constitution, they shall be construed to mean a majority of the whole number of members to which each house is, at the time, entitled under the apportionment of representation, established by the provisions of this Constitution.

## COMPENSATION OF MEMBERS

33. \*The members of the Legislature shall each receive for his services the sum of five hundred dollars per annum and ten cents for each mile traveled in going to and returning from the seat of government by the most direct route. The Speaker of the House of Delegates and the President of the Senate shall each receive an additional compensation of two dollars per day for each day they shall act as presiding officers. No other allowance or emolument than that by this section provided shall directly or indirectly be made or paid to the members of either house for postage, stationery, newspapers, or any other purpose whatever.

[\*The amendment of sections 22 and 33, Art. VI, was proposed by joint resolution of January 13, 1919, Acts 1919, p. 456, and ratified at the general election November 2, 1920. The only change made in section 33 was to strike out the words "four dollars per day" and insert "five hundred dollars per annum."]

## DISTRIBUTION OF LAWS AND JOURNALS PROVIDED FOR—CONTRACTS FOR PRINTING

34. The Legislature shall provide by law that the fuel, stationery and printing paper furnished for use of the State; the copying, printing, binding and distributing the laws and journals; and all other printing ordered by the Legislature, shall be let by contract to the lowest responsible bidder; bidding under a maximum price to be fixed by the Legislature; and no member or officer thereof or officer of the State, shall be interested, directly or indirectly, in such contract, but all such contracts shall be subject to the approval of the Governor, and in case of his disapproval of any such contract, there shall be a reletting of the same in such maner as may be prescribed by law.

## STATE NOT TO BE MADE DEFENDANT IN ANY COURT

35. The State of West Virginia shall never be made defendant in any court of law or equity.

## LOTTERIES PROHIBITED

36. The Legislature shall have no power to authorize lotteries or gift enterprises for any purpose, and shall pass laws to prohibit the sale of lottery or gift enterprise tickets in this State.

## TERMS OF OFFICE NOT TO BE EXTENDED AFTER ELECTION

37. No law shall be passed after the election of any public officer, which shall operate to extend the term of his office.

## SALARIES OF OFFICIALS CANNOT BE INCREASED DURING OFFICIAL TERM

38. No extra compensation shall be granted or allowed to any public officer, agent, servant or contractor, after the services shall have been rendered or the contract made; nor shall any Legislature authorize the payment of any claim or part thereof, hereafter created against the State, under any agreement or contract made, without express authority of law; and all such unauthorized agreements shall be null and void. Nor shall the salary of any public officer be increased or diminished during his term of office, nor shall any such officer, or his or their sureties, be released from any debt or liability due the State; *Provided*, The Legislature may make appropriations for expenditures hereafter incurred in suppressing insurrection or repelling invasion.

## LOCAL LAWS NOT TO BE PASSED IN ENUMERATED CASES

39. The Legislature shall not pass local or special laws in any of the following enumerated cases; that is to say, for:

- Granting divorces;
- Laying out, opening, altering and working roads or highways;
- Vacating roads, town plats, streets, alleys and public grounds;
- Locating or changing county seats;
- Regulating or changing county or district affairs;
- Providing for the sale of church property, or property held for charitable uses;
- Regulating the practice in courts of justice;
- Incorporating cities, towns or villages, or amending the charter of any city, town or village containing a population of less than two thousand;
- Summoning or impaneling grand or petit juries;
- The opening or conducting of any election, or designating the place of voting;
- The sale and mortgage of real estate belonging to minors, or others under disability;
- Chartering, licensing, or establishing ferries or toll bridges;
- Remitting fines, penalties or forfeitures;
- Changing the laws of descent;
- Regulating the rate of interest;
- Authorizing deeds to be made for land sold for taxes;
- Releasing taxes; releasing title to forfeited lands.

The Legislature shall provide, by general laws, for the foregoing and all other cases for which provision can be so made; and in no case shall a special act be

passed where a general law would be proper, and can be made applicable to the case, nor in any other case in which the courts have jurisdiction and are competent to give the relief asked for.

LIMITING POWERS OF COURT OR JUDGE

40. The Legislature shall not confer upon any court, or judge, the power of appointment to office, further than the same is herein provided for.

EACH HOUSE TO KEEP JOURNAL OF PROCEEDINGS

41. Each house shall keep a journal of its proceedings, and cause the same to be published from time to time, and all bills and joint resolutions shall be described therein, as well by their title as their number, and the yeas and nays on any question, if called for by one-tenth of those present, shall be entered on the journal.

APPROPRIATION BILLS TO BE SPECIFIC

42. Bills making appropriation for the pay of members and officers of the Legislature, and for salaries for the officers of the government, shall contain no provision on any other subject.

BOARD OR COURT OF REGISTRATION OF VOTERS PROHIBITED

43. The Legislature shall never authorize or establish any board or court of registration of voters.

ELECTION OF LEGISLATIVE, COUNTY AND MUNICIPAL OFFICERS

44. In all elections to office which may hereafter take place in the Legislature, or in any county, or municipal body, the vote shall be *viva voce*, and be entered on its journals.

BRIBERY AND ATTEMPT TO BRIBE—PUNISHMENT

45. It shall be the duty of the Legislature, at its first session after the adoption of this Constitution, to provide, by law, for the punishment, by imprisonment in the penitentiary, of any person who shall bribe, or attempt to bribe, any executive or judicial officer of this State, or any member of the Legislature, in order to influence him in the performance of any of his official or public duties; and also to provide by law for the punishment, by imprisonment in the penitentiary, of any of said officers, or any member of the Legislature, who shall demand or receive, from any corporation, company or person, any money, testimonial, or other valuable thing for the performance of his official or public duties, or for refusing or failing to perform the same, or for any vote or influence a member of the Legislature may give or withhold as such member, and also to provide by law for compelling any person, so bribing or attempting to bribe, or so demanding or receiving a bribe, fee, reward, or testimonial, to testify against any person or persons, who may have committed any of said offenses; *Provided*, That any person so compelled to testify shall be exempted from trial and punishment for the offense of which he may have been guilty and concerning which he is compelled to testify; and any person convicted of any of the offenses specified in this section shall, as a part of the punishment thereof, be forever disqualified from holding any office or position of honor, trust or profit in this State.

MANUFACTURE AND SALE OF LIQUOR PROHIBITED—EXCEPTIONS

46. On and after the first day of July, one thousand nine hundred and fourteen, the manufacture, sale and keeping for sale of malt, vinous or spirituous liquors, wine, porter, ale, beer, or any intoxicating drink, mixture, or preparation of like nature, except as hereinafter provided, are hereby prohibited in this State; *Provided, however*, That the manufacture and sale and keeping for sale of such liquors for medicinal, pharmaceutical, mechanical, sacramental and scientific purposes, and the manufacture and sale of denatured alcohol for industrial purposes, may be permitted under such regulations as the Legislature may

prescribe. The Legislature shall, without delay, enact such laws, with regulations, conditions, securities and penalties as may be necessary to carry into effect the provisions of this section.

[This section, prior to its amendment, read as follows: "Laws may be passed regulating or prohibiting the sale of intoxicating liquors within the limits of this State." The amendment as above set forth was proposed by Senate joint resolution No. 6, adopted February 9, 1911, Acts 1911, p. 289 (see also Acts 1911, ch. 15), and was adopted at the general election of 1912.]

#### INCORPORATION OF RELIGIOUS DENOMINATIONS PROHIBITED

47. No charter of incorporation shall be granted to any church or religious denomination. Provision may be made by general laws for securing the title to church property, and for the sale and transfer thereof, so that it shall be held, used, or transferred for the purposes of such church or religious denomination.

#### HOMESTEAD EXEMPTION

48. Any husband or parent, residing in this State, or the infant children of deceased parents, may hold a homestead of the value of one thousand dollars and personal property to the value of two hundred dollars, exempt from forced sale subject to such regulations as shall be prescribed by law. *Provided*, That such homestead exemption shall in no wise affect debts or liabilities existing at the time of the adoption of this Constitution; and, *Provided, further*, That no property shall be exempt from sale for taxes due thereon, or for the payment of purchase money due upon said property, or for debts contracted for the erection of improvements thereon.

#### PROPERTY OF MARRIED WOMEN

49. The Legislature shall pass such laws as may be necessary to protect the property of married women from the debts, liabilities and control of their husbands.

#### PLAN OF PROPORTIONAL REPRESENTATION

50. The Legislature may provide for submitting to a vote of the people at the general election to be held in 1876, or at any general election thereafter, a plan or scheme of proportional representation in the Senate of this State; and if a majority of the votes cast at such election be in favor of the plan submitted to them, the Legislature shall, at its session succeeding such election, rearrange the Senatorial Districts in accordance with the plan so approved by the people.

#### THE BUDGET SYSTEM

51. The Legislature shall not appropriate any money out of the treasury except in accordance with the following provisions:

##### SUB-SECTION A

Every appropriation bill shall be either a budget bill or a supplementary appropriation bill, as hereinafter mentioned.

##### SUB-SECTION B

*First:* Within ten days after the convening of the Legislature, unless such time shall be extended by the Legislature for the session at which the budget is to be submitted, the board of public works, which shall consist of the governor, secretary of state, auditor, treasurer, attorney general, superintendent of free schools and commissioner of agriculture, shall submit to the Legislature, two budgets, one for each of the ensuing fiscal years. Each budget shall contain a complete plan of proposed expenditures and estimated revenues for the particular fiscal year to which it relates and shall show the estimated surplus or deficit of revenues at the end of such year. Accompanying each budget shall be a statement showing: (1) the revenues and expenditures for each of the two fiscal years next preceding; (2) the current assets, liabilities, reserves and surplus or deficit of the State; (3) the debts and funds of the State; (4) an estimate of the State's financial condition as to the beginning and end of each of the fiscal years covered by the two budgets above provided; (5) any explanation the board

of public works may desire to make as to the important features of any budget and any suggestion as to methods for the reduction or increase of the State's revenue.

*Second:* Each budget shall be divided into two parts, and the first part shall be designated "Governmental Appropriations" and shall embrace an itemized estimate of the appropriations: (1) for the Legislature as certified to the board of public works in the manner hereinafter provided; (2) for the executive department; (3) for the judiciary department, as provided by law, certified to the Governor by the auditor; (4) to pay and discharge the principal and interest of any debt of the State of West Virginia hereafter created in conformity with the Constitution, and all laws enacted in pursuance thereof; (5) for the salaries payable by the State under the Constitution and laws of the State; (6) for the aid of public schools in conformity with the laws of the State; (7) for such other purposes as are set forth in the Constitution and laws made in pursuance thereof.

*Third:* The second part shall be designated "General Appropriations," and shall include all other estimates of appropriations.

The board of public works shall deliver to the presiding officer of each House the budgets and a bill for all the proposed appropriations of the budgets clearly itemized and classified; and the presiding officer of each House shall promptly cause said bill to be introduced therein, and such bill shall be known as the "Budget Bill." The board of public works may, before final action thereon by the Legislature, amend or supplement either of said budgets to correct an oversight or in case of an emergency, with the consent of the Legislature by delivering such an amendment or supplement to the presiding officers of both Houses; and such amendment or supplement shall thereby become a part of said budget bill as an addition to the items of said bill or as a modification of or a substitute for any item of said bill such amendment or supplement may affect.

The Legislature shall not amend the budget bill so as to create a deficit but may amend the bill by increasing or diminishing the items therein relating to the Legislature, and by increasing the items therein relating to the judiciary, but except as hereinbefore specified, may not alter the said bill except to strike out or reduce items therein; *Provided, however,* That the salary or compensation of any public officer shall not be increased or diminished during his term of office, and such bill when and as passed by both houses shall be a law immediately without further action by the governor.

*Fourth:* The governor and such representatives of the boards, officers and commissions of the State expending or applying for State's money as have been designated by the board of public works for this purpose, shall have the right, and when requested by either House of the Legislature it shall be their duty to appear and be heard with respect to any budget bill during the consideration thereof, and to answer inquiries relative thereto.

#### SUB-SECTION C—SUPPLEMENTARY APPROPRIATION BILLS

Neither House shall consider other appropriations until the budget bill has been finally acted upon by both Houses, and no such other appropriations shall be valid except in accordance with the provisions following:

(1) Every such appropriation shall be embodied in a separate bill limited to some single work, object or purpose therein stated and called herein a supplementary appropriation bill; (2) Each supplementary appropriation bill shall provide the revenue necessary to pay the appropriation thereby made by a tax, direct or indirect, to be laid and collected as shall be directed in said bill unless it appears from such budget that there is sufficient revenue available; (3) No supplementary appropriation bill shall become a law unless it be passed in each house by a vote of a majority of the members present, and the yeas and nays recorded on its final passage. Each supplementary appropriation bill shall be presented to the governor of the State as provided in section fourteen of article seven of the Constitution and thereafter all the provisions of said section shall apply.

Nothing in this amendment shall be construed as preventing the Legislature from passing in time of war an appropriation bill to provide for the payment of any obligation of the State of West Virginia within the protection of section ten of article one of the Constitution of the United States.

## SUB-SECTION D—GENERAL PROVISIONS

*First:* If the "Budget Bill" shall not have been finally acted upon by the Legislature three days before the expiration of its regular session, the governor may, and it shall be his duty to issue a proclamation extending the session for such further period, as may, in his judgment, be necessary for the passage of such bill; but no other matter than such bill shall be considered during such extended session except a provision for the cost thereof.

*Second:* The board of public works for the purpose of making up its budgets shall have the power, and it shall be its duty, to require from the proper State officials, including herein all executive departments, all executive and administrative officers, bureaus, boards, commissions and agencies expending or supervising the expenditures of, and all institutions applying for state moneys and appropriations, such itemized estimates and other information, in such form and at such times as said board shall direct. The estimates for the legislative department, certified by the presiding officer of each House, of the judiciary, as provided by law, certified by the auditor, and for the public schools, as provided by law, shall be transmitted to the board of public works, in such form and at such times as it shall direct, and shall be included in the budget.

The board of public works may provide for public hearings on all estimates and may require the attendance at such hearings of representatives of all agencies, and all institutions applying for state moneys. After such public hearings it may, in its discretion, revise all estimates except those for the legislative and judiciary departments, and for the public schools as provided by law.

*Third:* The Legislature may, from time to time, enact such laws, not inconsistent with this section, as may be necessary and proper to carry out its provisions.

*Fourth:* In the event of any inconsistency between any of the provisions of this section and any of the other provisions of the Constitution, except amendments thereto heretofore made and ratified by the people, the provisions of this section shall prevail. But nothing herein shall be construed as preventing the governor from calling extraordinary sessions of the Legislature, as provided by section seven of article seven, or as preventing the Legislature at such extraordinary sessions from considering any emergency appropriation or appropriations. If any item of any appropriation bill passed under the provisions of this section shall be held invalid upon any ground, such invalidity shall not affect the legality of the bill or of any other item of such bill or bills.

[This section—added to Article VI—was proposed by Senate Joint Resolution No. 1, (Acts 1917, page 69, Extraordinary session) and was ratified by a vote of the people at the general election held on the fifth day of November, 1918, as an amendment to the Constitution known as "The Budget Amendment."]

## ARTICLE VII

## EXECUTIVE DEPARTMENT

1. The Executive Department shall consist of a Governor, Secretary of State, State Superintendent of Free Schools, Auditor, Treasurer and Attorney General, who shall be *ex-officio* Reporter of the Court of Appeals. Their terms of office, respectively, shall be four years, and shall commence on the fourth day of March, next after their election. They shall, except the Attorney General, reside at the seat of government during their terms of office, and keep there the public records, books and papers pertaining to their respective offices and shall perform such duties as may be prescribed by law.

## ELECTION

2. An election for Governor, Secretary of State, State Superintendent of Free Schools, Auditor, Treasurer and Attorney General, shall be held at such times and places as may be prescribed by law.

[The amendment of this section was proposed by joint resolution of February 15, 1901, Acts 1901, p. 459, and adopted at the next election. The section, prior to being amended, read as follows: "An election for Governor, State Superintendent of Free Schools, Auditor, Treasurer and Attorney General, shall be held at such times and places as may be prescribed in this Constitution or by general law."]



## CERTIFICATION OF ELECTION RETURNS—CONTESTS

3. The returns of every election for the above named officers shall be sealed up and transmitted by the returning officers to the Secretary of State, directed to the Speaker of the House of Delegates, who shall, immediately after the organization of the House, and before proceeding to business, open and publish the same, in the presence of a majority of each house of the Legislature, which shall for that purpose assemble in the Hall of the House of Delegates. The person having the highest number of votes for either of said offices, shall be declared duly elected thereto; but if two or more have an equal and the highest number of votes for the same office, the Legislature shall, by joint vote, choose one of such persons for said office. Contested elections for the office of Governor shall be determined by both houses of the Legislature by joint vote, in such manner as may be prescribed by law.

[The amendment of this section was proposed by joint resolution of February 15, 1901, Acts 1901, p. 459, and ratified at the next election. The effect of the amendment was to strike out the following at the end of the original section: "The Secretary of State shall be appointed by the Governor, by and with the advice and consent of the Senate, and shall continue in office, unless sooner removed, until the expiration of the official term of the Governor by whom he shall have been appointed."]

## ELIGIBILITY

4. None of the executive officers mentioned in this article shall hold any other office during the term of his service. The Governor shall not be eligible to said office for the four years next succeeding the term for which he was elected.

[The amendment of this section was proposed by joint resolution of February 15, 1901, Acts 1901, p. 460, and adopted at the next election. The section, prior to being amended, read as follows: "Neither the Governor, State Superintendent of Free Schools, Auditor, Treasurer, nor Attorney General, shall hold any other office during the term of his service. The Governor shall be ineligible to said office for the four years next succeeding the term for which he was elected."]

## CHIEF EXECUTIVE—POWERS

5. The chief executive power shall be vested in the Governor, who shall take care that the laws be faithfully executed.

## GOVERNOR'S MESSAGE

6. The Governor shall at the commencement of each session, give to the Legislature information by message, of the condition of the State, and shall recommend such measures as he shall deem expedient. He shall accompany his message with a statement of all money received and paid out by him, from any funds, subject to his order, with vouchers therefor; and at the commencement of each regular session, present estimates of the amount of money required by taxation for all purposes.

## EXTRAORDINARY LEGISLATIVE SESSIONS

7. The Governor may, on extraordinary occasions, convene, at his own instance, the Legislature; but when so convened it shall enter upon no business except that stated in the proclamation by which it was called together.

## GOVERNOR TO NOMINATE CERTAIN OFFICERS

8. The Governor shall nominate, and by and with the advice and consent of the Senate, (a majority of all Senators elected concurring by yeas and nays), appoint all officers whose offices are established by this Constitution, or shall be created by law, and whose appointment or election is not otherwise provided for; and no such officer shall be appointed or elected by the Legislature.

## RECESS VACANCIES—HOW FILLED

9. In case of a vacancy, during the recess of the Senate, in any office which is not elective, the Governor shall, by appointment, fill such vacancy, until the next meeting of the Senate, when he shall make a nomination for such office, and the person so nominated, when confirmed by the Senate, (a majority of all the Senators elected concurring by yeas and nays), shall hold his office during

the remainder of the term, and until his successor shall be appointed and qualified. No person, after being rejected by the Senate, shall be again nominated for the same office, during the same session, unless at the request of the Senate; nor shall such person be appointed to the same office during the recess of the Senate.

#### GOVERNOR'S POWER OF REMOVAL

10. The Governor shall have power to remove any officer whom he may appoint, in case of incompetency, neglect of duty, gross immorality, or malfeasance in office; and he may declare his office vacant and fill the same as herein provided in other cases of vacancy.

#### EXECUTIVE MAY REMIT FINES AND FORFEITURES

11. The Governor shall have power to remit fines and penalties in such cases and under such regulations as may be prescribed by law; to commute capital punishment and, except where the prosecution has been carried on by the House of Delegates, to grant reprieves and pardons after conviction; but he shall communicate to the Legislature at each session the particulars of every case of fine or penalty remitted, of punishment commuted and of reprieve or pardon granted, with his reasons therefor.

#### GOVERNOR COMMANDER-IN-CHIEF OF MILITARY FORCES

12. The Governor shall be commander-in-chief of the military forces of the State (except when they shall be called into the service of the United States), and may call out the same to execute the laws, suppress insurrection and repel invasion.

#### OFFICIAL BOND OF STATE OFFICERS

13. When any State officer has executed his official bond, the Governor shall, for such causes and in such manner as the Legislature may direct, require of such officer reasonable additional security; and if the security is not given as required, his office shall be declared vacant, in such manner as may be provided by law.

#### HOW BILLS BECOME LAWS

14. Every bill passed by the Legislature shall, before it becomes a law, be presented to the Governor. If he approve, he shall sign it, and thereupon it shall become a law; but if not, he shall return it, with his objections, to the House in which it originated, which House shall enter the objections at large upon its journal and proceed to reconsider it. If, after such reconsideration, a majority of the members elected to that House, agree to pass the bill, it shall be sent, together with the objections, to the other House, by which it shall likewise be reconsidered, and if approved by a majority of the members elected to that House, it shall become a law, notwithstanding the objections of the Governor. But in all such cases, the vote of each House shall be determined by yeas and nays to be entered on the journal. Any bill which shall not be returned by the Governor within five days (Sundays excepted) after it shall have been presented to him, shall be a law, in like manner as if he had signed it, unless the Legislature shall, by their adjournment, prevent its return, in which case, it shall be filed with his objections in the office of the Secretary of State, within five days after such adjournment, or become a law.

#### RESPECTING APPROPRIATIONS OF MONIES

15. Every bill passed by the Legislature making appropriations of money, embracing distinct items, shall before it becomes a law, be presented to the Governor; if he disapproves the bill, or any item or appropriation therein contained, he shall communicate such disapproval with his reasons therefor to the House in which the bill originated; but all items not disapproved shall have the force and effect of law according to the original provisions of the bill. Any item or items so disapproved shall be void, unless re-passed by a majority of each House according to the rules and limitations prescribed in the preceding section in reference to other bills.

VACANCY IN GOVERNORSHIP, HOW FILLED

16. In case of the death, conviction on impeachment, failure to qualify, resignation, or other disability of the Governor, the President of the Senate shall act as Governor until the vacancy is filled, or the disability removed; and if the President of the Senate, for any of the above named causes, shall become incapable of performing the duties of Governor, the same shall devolve upon the Speaker of the House of Delegates; and in all other cases where there is no one to act as Governor, one shall be chosen by joint vote of the Legislature. Whenever a vacancy shall occur in the office of Governor before the first three years of the term shall have expired, a new election for Governor shall take place to fill the vacancy.

VACANCIES IN OTHER EXECUTIVE DEPARTMENTS

17. If the office of Secretary of State, Auditor, Treasurer, State Superintendent of Free Schools or Attorney General shall become vacant by death, resignation or otherwise, it shall be the duty of the Governor to fill the same by appointment, and the appointee shall hold his office until his successor shall be elected and qualified in such manner as may be prescribed by law. The subordinate officers of the executive department and the officers of all public institutions of the State shall keep an account of all moneys received or disbursed by them, respectively, from all sources, and for every service performed, and make a semi-annual report thereof to the Governor under oath or affirmation; and any officer who shall wilfully make a false report shall be deemed guilty of perjury.

[The amendment of this section was proposed by joint resolution of February 15, 1901, Acts 1901, p. 459, and ratified at the next election. The only change in the original section was by the insertion of the words "Secretary of State" in the first line, and by substitution of the word "prescribed" for the word "provided" in the fifth line.]

EXECUTIVE HEADS TO MAKE REPORTS

18. The subordinate officers of the Executive Department and the officers of all the public institutions of the State, shall, at least ten days preceding each regular session of the Legislature severally report to the Governor, who shall transmit such report to the Legislature and the Governor may at any time require information in writing, under oath, from the officers of his department, and all officers and managers of State institutions, upon any subject relating to the condition, management and expenses of their respective offices.

SALARIES OF OFFICIALS

19. The officers named in this article shall receive for their services a salary to be established by law, which shall not be increased or diminished during their official terms, and they shall not, after the expiration of the terms of those in offices at the adoption of this amendment, receive to their own use any fees, costs, perquisites of office or other compensation, and all fees that may hereafter be payable by law, for any service performed by any officer provided for in this article of the Constitution, shall be paid in advance into the State treasury.

[The amendment of this section was proposed by joint resolution of February 13, 1901, Acts 1901, p. 459, and ratified at the next election. This section, prior to amendment, read as follows: "The Governor shall receive for his services a salary of twenty-seven hundred dollars per annum and no additional emolument, allowance or perquisite, shall be paid or made to him, on any account. Any person acting as Governor shall receive the emoluments of that office. The Secretary of State shall receive one thousand; the State Superintendent of Free Schools, fifteen hundred; the Treasurer, fourteen hundred; the Auditor, two thousand, and the Attorney General, thirteen hundred dollars per annum; and no additional emolument or allowance, except as herein otherwise provided, shall be paid or made out of the treasury of the State to any of the foregoing executive officers on any account."]

ARTICLE VIII  
JUDICIAL DEPARTMENT

1. The judicial power of the State shall be vested in a supreme court of appeals, in circuit courts and the judges thereof, in such inferior tribunals as are herein authorized and in justices of the peace.

[The amendment of this entire article was proposed by joint resolution of March 6, 1879, Acts 1879, p. 175, and ratified at the next election.]

## SUPREME COURT OF APPEALS

2. The supreme court of appeals shall consist of \*four judges, any three of whom shall be a quorum for the transaction of business. They shall be elected by the voters of the State and hold their office for the term of twelve years, unless sooner removed, in the manner prescribed by this Constitution, except that the judges in office when this article takes effect, shall remain therein until the expiration of their present term of office.

## SCOPE OF JURISDICTION

3. It shall have original jurisdiction in cases of *habeas corpus*, *mandamus*, and prohibition. It shall have appellate jurisdiction in civil cases where the matter in controversy, exclusive of costs, is of greater value or amount than one hundred dollars; in controversies concerning the title or boundaries of land, the probate of wills, the appointment or qualification of a personal representative, guardian, committee or curator, or concerning a mill, road, way, ferry or landing; or the right of a corporation or county to levy tolls or taxes; and also, in cases of *quo warranto*, *habeas corpus*, *mandamus*, *certiorari*, and prohibition, and in cases involving freedom or the constitutionality of a law. It shall have appellate jurisdiction in criminal cases where there has been a conviction for felony or misdemeanor in a circuit court, and where a conviction has been had in any inferior court, and been affirmed in a circuit court, and in cases relating to the public revenue, the right of appeal shall belong to the State as well as the defendant, and such other appellate jurisdiction, in both civil and criminal cases, as may be prescribed by law.

## BINDING AUTHORITY OF DECISIONS

4. No decision rendered by the supreme court of appeals shall be considered as binding authority upon any of the inferior courts of this State, except in the particular case decided, unless such decision is concurred in by at least three judges of said court.

## REVERSAL OR AFFIRMANCE OF JUDGMENTS

5. When a judgment or decree is reversed or affirmed by the supreme court of appeals, every point fairly arising upon the record of the case shall be considered and decided; and the reasons therefor shall be concisely stated in writing and preserved with the record of the case, and it shall be the duty of the court to prepare a syllabus of the points adjudicated in each case concurred in by three of the judges thereof, which shall be prefixed to the published report of the case.

## WRIT OF ERROR, SUPERSEDEAS AND APPEAL

6. A writ of error, supersedeas, or appeal shall be allowed only by the supreme court of appeals, or a judge thereof, upon a petition assigning error in the judgment or proceedings of the inferior court and then only after said court or judge shall have examined and considered the record and assignment of errors, and is satisfied that there is error in the same, or that it presents a point proper for the consideration of the supreme court of appeals.

## PROVISIONS FOR FILLING SUPREME COURT VACANCIES

7. If from any cause a vacancy shall occur in the supreme court of appeals the Governor shall issue a writ of election to fill such vacancy at the next general election for the residue of the term, and in the meantime he shall fill such vacancy by appointment until a judge is elected and qualified. But if the unexpired term be less than two years the Governor shall fill such vacancy by appointment for the unexpired term.

## OFFICERS OF SUPREME COURT

8. The officers of the supreme court of appeals, except the reporter, shall be appointed by the court, or in vacation by the judges thereof, with the power of removal; their duties and compensation shall be prescribed by law.

[\*The supreme court of appeals consists of five judges, by the provisions of the "Judicial Amendment" set forth at the end of the Constitution, and Acts 1903, ch. 19, amending and re-enacting section 1 of chapter 113 of the Code.]

## TERMS OF SUPREME COURT

9. There shall be at least two terms of the supreme court of appeals held annually at such times and places as may be prescribed by law.

## CIRCUIT COURTS

10. The State shall be divided into \*thirteen circuits. For the circuit hereinafter called the first, two judges shall be elected, and for each of the other circuits one judge shall be elected by the voters thereof. Each of the judges so elected shall hold his office for the term of eight years unless sooner removed in the manner prescribed by this Constitution. The judges of the circuit courts in office when this article takes effect, shall remain therein until the expiration of the term for which they have been elected in the circuits in which they may respectively reside, unless sooner removed as aforesaid. A vacancy in the office of a judge of the circuit court shall be filled in the same manner as is provided for in the case of a vacancy in the office of a judge of the supreme court of appeals. During his continuance in office the judge of a circuit court shall reside in the circuit of which he is judge. The business of the first circuit may be apportioned between the judges thereof, and such judges may hold courts in the same county or in different counties within the circuit at the same or at different times as may be prescribed by law.

## TERMS OF CIRCUIT COURT

11. A circuit court shall be held in every county in the State at least three times in each year, and provisions may be made by law for holding special terms of said court. A judge of any circuit may hold the courts in another circuit.

## CIRCUIT COURT JURISDICTION

12. The circuit court shall have the supervision and control of all proceedings before justices and other inferior tribunals, by *mandamus*, *prohibition* and *certiorari*. They shall, except in cases confined exclusively by this Constitution to some other tribunal, have original and general jurisdiction of all matters at law where the amount in controversy, exclusive of interest, exceeds fifty dollars; of all cases of *habeas corpus*, *mandamus*, *quo warranto* and prohibition; and of all cases in equity, and of all crimes and misdemeanors. They shall have appellate jurisdiction in all cases, civil and criminal, where an appeal, writ of error or *supersedeas* may be allowed to the judgment or proceedings of any inferior tribunal. They shall also have such other jurisdiction, whether supervisory, original, appellate or concurrent, as is or may be prescribed by law.

## DIVISION OF STATE INTO CIRCUITS

13. Until otherwise provided by law, the State shall be divided into the following circuits: The counties of Brooke, Hancock, Ohio and Marshall shall constitute the first circuit; the counties of Monongalia, Marion and Harrison, the second; the counties of Preston, Taylor, Barbour, Tucker and Randolph, the third; the counties of Wetzel, Tyler, Ritchie and Doddridge, the fourth; the counties of Wood, Wirt and Pleasants, the fifth; the counties of Clay, Gilmer, Jackson, Roane and Calhoun, the sixth; the counties of Putnam, Kanawha and Mason, the seventh; the counties of Cabell, Wayne, Lincoln and Logan, the eighth; the counties of McDowell, Mercer, Raleigh, Wyoming and Boone, the ninth; the counties of Greenbrier, Monroe, Summers, Fayette and Pocahontas, the tenth; the counties of Upshur, Lewis, Braxton, Nicholas and Webster, the eleventh; the counties of Grant, Hardy, Hampshire, Mineral and Pendleton, the twelfth; the counties of Jefferson, Berkeley and Morgan, the thirteenth.

[By various acts of the legislature the above division has been changed and the number of circuits increased to twenty-four.]

## RE-ARRANGEMENT OF STATE INTO CIRCUITS

14. The Legislature may rearrange the circuits herein provided for at any session thereof, next preceding any general election of the judges of said circuits, and after the year one thousand eight hundred and eighty-eight, may, at any such session, increase or diminish the number thereof.

[\*Now twenty-four.]

## SPECIAL TERMS AND JUDGES OF CIRCUIT COURTS

15. The Legislature shall provide by law for holding regular and special terms of the circuit courts, where from any cause the judge shall fail to attend, or, if in attendance, can not properly preside.

## SALARIES OF AND LIMITATIONS ON JUDGES

16. All judges shall be commissioned by the Governor. The \*salary of a judge of the supreme court of appeals shall be two thousand two hundred dollars per annum, and that of a judge of the circuit court shall be one thousand eight hundred dollars per annum; and each shall receive the same mileage as members of the Legislature; *Provided*, That Ohio county may pay an additional sum per annum to the judges of the circuit court thereof; but such allowance shall not be increased or diminished during the term of office of the judges to whom it may have been made. No judge, during his term of office, shall practice the profession of law or hold any other office, appointment or public trust, under this or any other government, and the acceptance thereof shall vacate his judicial office. Nor shall he during his continuance therein, be eligible to any political office.

## HOW JUDGES MAY BE REMOVED

17. Judges may be removed from office by a concurrent vote of both houses of the Legislature, when from age, disease, mental or bodily infirmity or intemperance, they are incapable of discharging the duties of their office. But two-thirds of all the members elected to each House must concur in such vote, and the cause of removal shall be entered upon the journal of each House. The judge against whom the Legislature may be about to proceed shall receive notice thereof, accompanied with the cause alleged for his removal, at least twenty days before the day on which action is proposed to be taken therein.

## GENERAL PROVISIONS

18. The voters of each county shall elect a clerk of the circuit court, whose term of office shall be six years; his duties and compensation and the manner of removing him from office shall be prescribed by law, and when a vacancy shall occur in the office, the circuit court or the judge thereof in vacation shall fill the same by appointment until the next general election. In any case in respect to which the clerk shall be so situated as to make it improper for him to act, the said court shall appoint a clerk to act therein. The clerks of said courts in office when this article takes effect, shall remain therein for the term for which they were elected, unless sooner removed in the manner prescribed by law.

## COURTS OF LIMITED JURISDICTION

19. The Legislature may establish courts of limited jurisdiction within any county, incorporated city, town or village, with the right of appeal to the circuit court, subject to such limitations as may be prescribed by law; and all courts of limited jurisdiction heretofore established in any county, incorporated city, town or village, shall remain as at present constituted until otherwise provided by law. The municipal court of Wheeling shall continue in existence until otherwise provided by law, and said court and the judge thereof, shall exercise the powers and jurisdiction heretofore conferred upon them; and appeals in civil cases from said court shall lie directly in the supreme court of appeals.

## REGARDING PARTICIPATION IN CIVIL WAR

20. No citizen of the State who aided or participated in the late war between the government of the United States and a part of the people thereof, on either side, shall be liable in any proceeding, civil or criminal; nor shall his property

[\*Under the judicial amendment proposed by House Joint Resolution No. 15, Acts 1901, page 462, and ratified in 1902, the salaries of the judges of the supreme court of appeals are now fixed by legislative enactment at ten thousand dollars per annum, and those of circuit court judges at from five thousand dollars to seven thousand five hundred dollars, according to the population of the judicial circuit, payable out of the state treasury, which amounts may be increased by payment of additional compensation from the county treasuries.]

be seized or sold under final process issued upon judgments or decrees heretofore rendered, or otherwise, because of any act done in accordance with the usage of civilized warfare, in the prosecution of said war. The Legislature shall provide, by general laws, for giving full force and effect to this section.

#### PARTS OF COMMON LAW EFFECTIVE

21. Such parts of the common law, and of the laws of this State as are in force when this article goes into operation, and are not repugnant thereto, shall be and continue the law of the State until altered or repealed by the Legislature. All civil and criminal suits and proceedings pending in the former circuit courts of the State, shall remain and be proceeded in before the circuit court of the counties in which they were pending.

#### COUNTY COURTS

22. There shall be in each county of the State a county court, composed of three commissioners, and two of said commissioners shall be a quorum for the transaction of business. It shall hold four regular sessions in each year and at such times as may be fixed upon and entered of record by the said court. Provisions may be made by law for holding special sessions of said court.

#### TERMS OF OFFICE OF COUNTY COMMISSIONERS

23. The commissioners shall be elected by the voters of the county, and hold their office for the term of six years, except at the first meeting of said commissioners they shall designate by lot, or otherwise, in such manner as they may determine, one of their number, who shall hold his office for the term of two years, one for four years and one for six years, so that one shall be elected every two years. But no two of said commissioners shall be elected from the same magisterial district. And if two or more persons residing in the same district shall receive the greater number of votes cast at any election, then only the one of such persons receiving the highest number shall be declared elected, and the person living in another district, who shall receive the next highest number of votes shall be declared elected. Said commissioners shall annually elect one of their number as president, and each shall receive two dollars per day for his services in court, to be paid out of the county treasury.

#### POWERS OF COUNTY COURTS

24. The county courts, through their clerks, shall have the custody of all deeds and other papers presented for record in their counties, and the same shall be preserved therein, or otherwise disposed of, as now is or may be prescribed by law. They shall have jurisdiction in all matters of probate, the appointment and qualification of personal representatives, guardians, committees, curators, and the settlement of their accounts, and in all matters relating to apprentices. They shall also, under such regulations as may be prescribed by law, have the superintendence and administration of the internal and police and fiscal affairs of their counties, including the establishment and regulation of roads, ways, bridges, public landings, ferries and mills, with authority to lay and disburse the county levies: *Provided*, That no license for the sale of intoxicating liquors in any incorporated city, town or village, shall be granted without the consent of the municipal authorities thereof, first had and obtained. They shall, in all cases of contest, judge of the election, qualification and returns of their own members, and of all county and district officers, subject to such regulations, by appeal or otherwise, as may be prescribed by law. Such courts may exercise such other powers, and perform such other duties, not of a judicial nature, as may be prescribed by law. And provision may be made, under such regulations as may be prescribed by law, for the probate of wills and for the appointment and qualification of personal representatives, guardians, committees and curators during the recess of the regular sessions of the county court. Such tribunals as have been heretofore established by the Legislature under and by virtue of the thirty-fourth section of the eighth article of the Constitution of one thousand eight hundred and seventy-two, for police and fiscal purposes, shall, until otherwise provided by law, remain and continue as at present constituted in the counties in which they

have been respectively established, and shall be and act as to police and fiscal matters in lieu of the county court created by this article until otherwise provided by law. And, until otherwise provided by law, such clerk as is mentioned in the twenty-sixth section of this article, shall exercise any powers and discharge any duties heretofore conferred on, or required of, any court or tribunal established for judicial purposes under the said article and section of the Constitution of one thousand eight hundred and seventy-two, or the clerk of such court or tribunal respectively, respecting the recording and preservation of deeds and other papers presented for record, matters of probate, the appointment and qualification of personal representatives, guardians, committees, curators, and the settlement of their accounts, and in all matters relating to apprentices.

#### REMOVAL OF CAUSES

25. All actions, suits and proceedings not embraced in the next preceding section, pending in a county court when this article takes effect, together with the records and papers pertaining thereto, as well as all records and papers pertaining to such actions, suits and proceedings, as have already been disposed of by said courts, shall be transmitted to and filed with the clerk of the circuit court of the county to which office all process outstanding at the time this article goes into operation shall be returned; and said clerk shall have the same power and shall perform the same duties in relation to such records, papers and proceedings as were vested in and required of the clerk of the county court on the day before this article shall take effect. All such actions, suits and proceedings so pending as aforesaid, shall be docketed, proceeded in, tried, heard and determined in all respects by the circuit court, as if such suits and proceedings had originated in said court.

#### CLERK OF COUNTY COURT

26. The voters of each county shall elect a clerk of the county court, whose term of office shall be six years. His duties and compensation and the manner of his removal shall be prescribed by law. But the clerks of said courts, now in office, shall remain therein for the term for which they have been elected, unless sooner removed therefrom, in the manner prescribed by law.

#### DISTRICTING OF COUNTY

27. Each county shall be laid off into districts, not less than three nor more than ten in number, as nearly equal as may be in territory and population. There shall be elected in each district containing a population not exceeding twelve hundred, one justice of the peace, and if the population exceeds that number, two justices shall be elected therein. Every justice shall reside in the district for which he was elected and hold his office for the term of four years, unless sooner removed in the manner prescribed by law. The districts as they now exist shall remain till changed by the county court.

#### JURISDICTION OF A JUSTICE OF THE PEACE

28. The civil jurisdiction of a justice of the peace shall extend to actions of assumpsit, debt, detinue and trover, if the amount claimed, exclusive of interest, does not exceed three hundred dollars. The jurisdiction of justices of the peace shall extend throughout their county; they shall be conservators of the peace and have such jurisdiction and powers in criminal cases as may be prescribed by law. And justices of the peace shall have authority to take the acknowledgment of deeds and other writings, administer oaths, and take and certify depositions. And the Legislature may give to justices such additional civil jurisdiction and powers within their respective counties as may be deemed expedient, under such regulations and restrictions as may be prescribed by general law, except that in suits to recover money or damages their jurisdiction and powers shall in no case exceed three hundred dollars. Appeals shall be allowed from judgments of justices of the peace in such manner as may be prescribed by law.

#### RE-FORMATION OF COUNTY COURTS

29. The Legislature shall, upon the application of any county, reform, alter or modify the county court established by this article in such county, and in



lieu thereof, with the assent of a majority of the voters of such county voting at an election, create another tribunal for the transaction of the business required to be performed by the county court created by this article and in such case all the provisions of this article in relation to the county court shall be applicable to the tribunal established in lieu of said court. And when such tribunal has been established it shall continue to act in lieu of the county court until otherwise provided by law.

#### INCOMPATIBLE OFFICES

30. The office of commissioner and justice of the peace shall be deemed incompatible. Vacancies in the office of commissioner, clerk of the county court and justices of the peace shall be filled by the county court of the county until the next general election.

### ARTICLE IX

#### COUNTY ORGANIZATION

1. The voters of each county shall elect a surveyor of lands, a prosecuting attorney, a sheriff, and one and not more than two assessors, who shall hold their respective offices for the term of four years.

#### CONSTABLES, CORONERS AND OVERSEERS OF THE POOR

2. There shall also be elected in each district of the county, by the voters thereof, one constable, and if the population of any district shall exceed twelve hundred, an additional constable, whose term of office shall be four years and whose powers as such shall extend throughout their county. The assessor shall, with the advice and consent of the county court, have the power to appoint one or more assistants. Coroners, overseers of the poor and surveyors of roads shall be appointed by the county court. The foregoing officers, except the prosecuting attorneys, shall reside in the county and district for which they shall be respectively elected.

#### SHERIFFS—CONSECUTIVE TERMS PROHIBITED

3. The same person shall not be elected sheriff for two consecutive full terms; nor shall any person who acted as his deputy be elected successor to such sheriff, nor shall any sheriff act as deputy of his successor; nor shall he during his term of service, or within one year thereafter, be eligible to any other office. The retiring sheriff shall finish all business remaining in his hands, at the expiration of his term; for which purpose his commission and official bond shall remain in force. The duties of the office of sheriff shall be performed by him in person, or under his superintendence.

#### MALFEASANCE AND MISFEASANCE IN OFFICE

4. The presidents of the county court, the justices of the peace, sheriffs, prosecuting attorneys, clerks of the circuit and of the county courts, and all other officers, shall be subject to indictment for malfeasance, misfeasance, or neglect of official duty, and upon conviction thereof their offices shall become vacant.

#### COMMISSIONING OF OFFICERS NOT OTHERWISE PROVIDED FOR

5. The Legislature shall provide for commissioning such of the officers herein mentioned, as it may deem proper, not provided for in this Constitution, and may require any class of them to give bond with security for the faithful discharge of the duties of their respective officers.

#### COMPENSATION—DEPUTIES

6. It shall further provide for the compensation, the duties and responsibilities of such officers, and may provide for the appointment of their deputies and assistants by general laws.

## CONSERVATORS OF THE PEACE

7. The president of the county court and every justice and constable shall be a conservator of the peace throughout his county.

## FORMATION OF NEW COUNTIES

8. No new county shall hereafter be formed in this State with an area of less than four hundred square miles; nor with a population of less than six thousand; nor shall any county, from which a new county, or part thereof, shall be taken, be reduced in area below four hundred square miles, nor in population below six thousand. Nor shall a new county be formed without the consent of a majority of the voters residing within the boundaries of the proposed new county, and voting on the question.

## ARTICLE X

## TAXATION AND FINANCE

1. Taxation shall be equal and uniform throughout the State, and all property, both real and personal, shall be taxed in proportion to its value, to be ascertained as directed by law. No one species of property, from which a tax may be collected, shall be taxed higher than any other species of property of equal value; but property used for educational, literary, scientific, religious or charitable purposes, all cemeteries and public property may, by law, be exempted from taxation. The Legislature shall have power to tax, by uniform and equal laws, all privileges and franchises of persons and corporations.

## CAPITATION TAX

2. The Legislature shall levy an annual capitation tax of one dollar upon each male inhabitant of the State who has attained the age of twenty-one years, which shall be annually appropriated to the support of free schools. Persons afflicted with bodily infirmity may be exempted from this tax.

## RECEIPTS AND EXPENDITURES OF PUBLIC MONIES

3. No money shall be drawn from the treasury but in pursuance of an appropriation made by law, and on a warrant issued thereon by the Auditor; nor shall any money or fund be taken for any other purpose than that for which it has been or may be appropriated or provided. A complete and detailed statement of the receipts and expenditures of the public monies shall be published annually.

## LIMITATION ON CONTRACTION OF STATE DEBT

4. No debt shall be contracted by this State, except to meet casual deficits in the revenue, to redeem a previous liability of the State, to suppress insurrection, repel invasion or defend the State in time of war; but the payment of any liability other than that for the ordinary expenses of the State, shall be equally distributed over a period of at least twenty years.

## POWER OF TAXATION

5. The power of taxation of the Legislature shall extend to provisions for the payment of the State debt, and interest thereon, the support of free schools, and the payment of the annual estimated expenses of the State; but whenever any deficiency in the revenue shall exist in any year, it shall, at the regular session thereof held next after the deficiency occurs, levy a tax for the ensuing year, sufficient with other sources of income to meet such deficiency, as well as the estimated expenses of such year.

## CREDIT OF STATE NOT TO BE GRANTED IN CERTAIN CASES

6. The credit of the State shall not be granted to, or in aid of any county, city, township, corporation or person; nor shall the State ever assume, or become responsible for the debts or liabilities of any county, city, township, corporation or person; nor shall the State ever hereafter become a joint owner, or stockholder in any company or association in this State or elsewhere, formed for any purpose whatever.

## DUTIES OF COUNTY AUTHORITIES IN ASSESSING TAXES

7. County authorities shall never assess taxes, in any one year, the aggregate of which shall exceed ninety-five cents per one hundred dollars' valuation; except for the support of free schools; payment of indebtedness existing at the time of the adoption of this Constitution; and for the payment of any indebtedness with the interest thereon, created under the succeeding section, unless such assessment, with all questions involving the increase of such aggregate shall have been submitted to the vote of the people of the county, and have received three-fifths of all the votes cast for and against it.

## BONDED INDEBTEDNESS OF COUNTIES

8. No county, city, school district, or municipal corporation, except in cases where such corporations have already authorized their bonds to be issued, shall hereafter be allowed to become indebted, in any manner, or for any purpose, to an amount, including existing indebtedness, in the aggregate, exceeding five per centum on the value of the taxable property therein to be ascertained by the last assessment for State and county taxes, previous to the incurring of such indebtedness; nor without, at the same time, providing for the collection of a direct annual tax, sufficient to pay, annually, the interest on such debt, and the principal thereof, within, and not exceeding thirty-four years; *Provided*, That no debt shall be contracted under this section, unless all questions connected with the same shall have been first submitted to a vote of the people, and have received three-fifths of all the votes cast for and against the same.

## MUNICIPAL TAXES TO BE UNIFORM

9. The Legislature may, by law, authorize the corporate authorities of cities, towns and villages, for corporate purposes, to assess and collect taxes; but such taxes shall be uniform, with respect to persons and property within the jurisdiction of the authority imposing the same.

## ARTICLE XI

## CORPORATIONS

1. The Legislature shall provide for the organization of all corporations hereafter to be created, by general laws, uniform as to the class to which they relate; but no corporation shall be created by special law; *Provided*, That nothing in this section contained, shall prevent the Legislature from providing by special laws for the connection, by canal, of the waters of the Chesapeake with the Ohio River by the line of the James River, Greenbrier, New River and Great Kanawha.

## CORPORATE LIABILITY FOR INDEBTEDNESS

2. The Stockholders of all corporations and joint stock companies, except banks and banking institutions, created by laws of this State, shall be liable for the indebtedness of such corporations to the amount of their stock subscribed and unpaid, and no more.

## EXCLUSIVE PRIVILEGES PROHIBITED

3. All existing charters or grants of special or exclusive privileges under which organization shall not have taken place, or which shall not have been in operation within two years from the time this Constitution takes effect, shall thereafter have no validity or effect whatever: *Provided*, That nothing herein shall prevent the execution of any *bona fide* contract heretofore lawfully made in relation to any existing charter or grant in this State.

## RIGHTS OF STOCKHOLDERS

4. The Legislature shall provide by law that in all elections for directors or managers of incorporated companies, every stockholder shall have the right to vote, in person or by proxy, for the number of shares of stock owned by him, for as many persons as there are directors or managers to be elected, or to cumulate said shares, and give one candidate as many votes as the number of directors multiplied by the number of his shares of stock, shall equal, or to

distribute them on the same principle among as many candidates as he shall think fit; and such directors or managers shall not be elected in any other manner.

#### STREET RAILROADS

5. No law shall be passed by the Legislature, granting the right to construct and operate a street railroad within any city, town or incorporated village, without requiring the consent of the local authorities having the control of the street or highway proposed to be occupied by such street railroad.

#### BANKS

6. The Legislature may provide, by general banking law, for the creation and organization of banks of issue or circulation, but the stockholders of any bank hereafter authorized by the laws of this State, whether of issue, deposit or discount, shall be personally liable to the creditors thereof over the above the amount of stock held by them respectively to an amount equal to their respective shares so held, for all its liabilities accruing while they are such stockholders.

#### RAILROADS

7. Every railroad corporation organized or doing business in this State shall annually, by their proper officers, make a report under oath, to the auditor of public accounts of this State, or some officer to be designated by law, setting forth the condition of their affairs, the operations of the year, and such other matters relating to their respective railroads as may be prescribed by law. The Legislature shall pass laws enforcing by suitable penalties the provisions of this section.

#### ROLLING STOCK CONSIDERED PERSONAL PROPERTY

8. The rolling stock and all other movable property belonging to any railroad company or corporation in this State shall be considered personal property and shall be liable to execution and sale in the same manner as the personal property of individuals; and the Legislature shall pass no law exempting any such property from execution and sale.

#### RAILROADS PUBLIC HIGHWAYS

9. Railroads heretofore constructed, or that may hereafter be constructed in this State, are hereby declared public highways and shall be free to all persons for the transportation of their persons and property thereon, under such regulations as shall be prescribed by law; and the Legislature shall, from time to time, pass laws applicable to all railroad corporations in the State, establishing reasonable maximum rates of charges for the transportation of passengers and freight, and providing for the correction of abuses, the prevention of unjust discriminations between through and local or way freight and passenger tariffs, and for the protection of the just rights of the public, and shall enforce such laws by adequate penalties.

#### STATIONS TO BE ESTABLISHED

10. The Legislature shall, in the law regulating railway companies, require railroads running through, or within a half mile of a town or village, containing three hundred or more inhabitants, to establish stations for the accommodation of trade and travel of said town or village.

#### COMPETING LINES—LEGISLATIVE PERMISSION

11. No railroad corporation shall consolidate its stock, property or franchise with any other railroad owning a parallel or competing line, or obtain the possession or control of such parallel or competing line by lease or other contract, without the permission of the Legislature.

## RIGHT OF EMINENT DOMAIN

12. The exercise of the power and the right of eminent domain shall never be so construed or abridged as to prevent the taking, by the Legislature, of the property and franchises of incorporated companies already organized, and subjecting them to the public use, the same as of individuals.

## ARTICLE XII

## EDUCATION

1. The Legislature shall provide, by general law, for a thorough and efficient system of free schools.

## STATE SUPERINTENDENT OF FREE SCHOOLS

2. The State Superintendent of Free Schools shall have a general supervision of free schools, and perform such other duties in relation thereto as may be prescribed by law. If in the performance of any such duty imposed upon him by the Legislature he shall incur any expenses, he shall be reimbursed therefor; *Provided*, The amount does not exceed five hundred dollars in any one year.

## COUNTY SUPERINTENDENTS

3. The Legislature may provide for county superintendents and such other officers as may be necessary to carry out the objects of this article and define their duties, powers and compensation.

## EXISTING PERMANENT AND INVESTED SCHOOL FUND

4. The existing permanent and invested school fund, and all money accruing to this State from forfeited, delinquent, waste and unappropriated lands; and from lands heretofore sold for taxes and purchased by the State of Virginia, if hereafter redeemed or sold to others than this State; all grants, devises or bequests that may be made to this State, for the purposes of education or where the purposes of such grants, devises or bequests are not specified; this State's just share of the literary fund of Virginia, whether paid over or otherwise liquidated; and any sums of money, stocks or property which this State shall have the right to claim from the State of Virginia for educational purposes; the proceeds of the estates of persons who may die without leaving a will or heir; and of all escheated lands; the proceeds of any taxes that may be levied on the revenues of any corporations; all moneys that may be paid as an equivalent from exemption from military duty; and such sums as may from time to time be appropriated by the Legislature for the purpose, shall be set apart as a separate fund to be called the "School Fund," and invested under such regulations as may be prescribed by law, in the interest-bearing securities of the United States, or of this State, or if such interest-bearing securities can not be obtained, then said "School Fund" shall be invested in such other solvent, interest-bearing securities as shall be approved by the Governor, Superintendent of Free Schools, Auditor and Treasurer, who are hereby constituted the "Board of the School Fund," to manage the same under such regulations as may be prescribed by law; and the interest thereof shall be annually applied to the support of free schools throughout the State, and to no other purpose whatever. But any portion of said interest remaining unexpended at the close of a fiscal year shall be added to and remain a part of the capital of the "School Fund"; *Provided*, That all taxes which shall be received by the State upon delinquent lands, except the taxes due to the State thereon, shall be refunded to the county or district by or for which the same were levied.

[This section is modified by the "Irreducible School Fund Amendment" set forth at the end of the Constitution.]

## SUPPORT OF FREE SCHOOLS

5. The Legislature shall provide for the support of free schools by appropriating thereto the interest of the invested "School Fund," the net proceeds of all forfeitures and fines accruing to this State under the laws thereof; the State capitation tax, and by general taxation of persons and property or otherwise. It

shall also provide for raising in each county or district, by the authority of the people thereof, such a proportion of the amount required for the support of free schools therein, as shall be prescribed by general laws.

#### SCHOOL DISTRICTS

6. The school districts into which any county is now divided shall continue until changed in pursuance of law.

#### LEVIES FOR SCHOOL PURPOSES

7. All levies that may be laid by any county or district for the purpose of free schools shall be reported to the clerk of the county court; and shall, under such regulations as may be prescribed by law, be collected by the sheriff or other collector, who shall make annual settlement with the county court; which settlements shall be made a matter of record by the clerk thereof, in a book to be kept for that purpose.

#### MIXED SCHOOLS PROHIBITED

8. White and colored persons shall not be taught in the same school.

#### CERTAIN ACTS PROHIBITED

9. No person connected with the free school system of the State, or with any educational institution of any name or grade under State control, shall be interested in the sale, proceeds or profits of any book or other thing used, or to be used therein, under such penalties as may be prescribed by law; *Provided*, That nothing herein shall be construed to apply to any work written, or thing invented, by such person.

#### CREATION OF INDEPENDENT FREE SCHOOL DISTRICTS

10. No independent free school district, or organization, shall hereafter be created, except with the consent of the school district or districts out of which the same is to be created, expressed by a majority of the voters voting on the question.

#### APPROPRIATION FOR STATE NORMAL SCHOOLS

11. No appropriation shall hereafter be made to any State normal school, or branch thereof, except to those already established and in operation, or now chartered.

#### LEGISLATURES TO FOSTER GENERAL SCHOOL IMPROVEMENTS

12. The Legislature shall foster and encourage moral, intellectual, scientific and agricultural improvements; it shall, whenever it may be practicable, make suitable provision for the blind, mute and insane, and for the organization of such institutions of learning as the best interests of general education in the State may demand.

### ARTICLE XIII

#### LAND TITLES

1. All private rights and interests in lands in this State derived from or under the laws of the State of Virginia, and from or under the Constitution and laws of this State prior to the time this Constitution goes into operation, shall remain valid and secure and shall be determined by the laws in force in Virginia, prior to the formation of this State, and by the Constitution and laws in force in this State prior to the time this Constitution goes into effect.

#### LAND ENTRY PROHIBITED

2. No entry by warrant on land in this State shall hereafter be made.

## FORFEITED LANDS

3. All title to lands in this State heretofore forfeited, or treated as forfeited, waste and unappropriated, or escheated to the State of Virginia or this State, or purchased by either of said States at sales made for the non-payment of taxes and become irredeemable, or hereafter forfeited, or treated as forfeited, or escheated to this State, or purchased by it and become irredeemable, not redeemed, released or otherwise disposed of, vested and remaining in this State, shall be, and is hereby transferred to, and vested in any person (other than those for whose default same may have been forfeited or returned delinquent, their heirs or devisees), for so much thereof as such person has, or shall have had, actual continuous possession of, under color or claim of title for ten years, and who, or those under whom he claims, shall have paid the State taxes thereon for any five years during such possession; or if there be no such person, then to any person (other than those for whose default the same may have been forfeited, or returned delinquent, their heirs or devisees), for so much of said land as such person shall have title or claim to, regularly derived, mediately or immediately from, or under a grant from the Commonwealth of Virginia or this State, not forfeited, which but for the title forfeited would be valid, and who, or those under whom he claims, has, or shall have, paid all State taxes charges or chargeable thereon for five successive years, after the year 1865, or from the date of the grant, if it shall have issued since that year; or if there be no such person, as aforesaid, then to any person (other than those for whose default the same may have been forfeited, or returned delinquent, their heirs and devisees), for so much of said land as such person shall have had claim to and actual continuous possession of, under color of title for any five successive years after the year 1865, and have paid all State taxes charged or chargeable thereon for said period.

## WASTE AND UNAPPROPRIATED LANDS

4. All lands in this State, waste and unappropriated, or heretofore or hereafter for any cause forfeited, or treated as forfeited, or escheated to the State of Virginia, or this State, or purchased by either and become irredeemable, not redeemed, released, transferred or otherwise disposed of, the title whereto shall remain in this State till such sale as is hereinafter mentioned be made, shall by proceedings in the circuit court of the county in which the lands, or a part thereof, are situated, be sold to the highest bidder.

## FORMER OWNER'S PRIVILEGES

5. The former owner of any such land shall be entitled to receive the excess of the sum for which the land may be sold over the taxes charged and chargeable thereon, or which, if the land had not been forfeited, would have been charged or chargeable thereon, since the formation of this State, with interest at the rate of twelve per centum per annum, and the costs of the proceedings, if his claim be filed in the circuit court that decrees the sale, within two years thereafter.

## LAND BOOKS—TAXES

6. It shall be the duty of every owner of land to have it entered on the land books of the county in which it, or a part of it, is situated, and to cause himself to be charged with the taxes thereon, and pay the same. When for any five successive years, after the year 1869, the owner of any tract of land containing one thousand acres or more, shall not have been charged on such books with State tax on said land, then, by operation hereof, the land shall be forfeited and the title thereto vested in the State. But if, for any one or more of such five years, the owner shall have been charged with State tax on any part of the land, such part thereof shall not be forfeited for such cause. And any owner of land so forfeited, or of any interest therein at the time of the forfeiture thereof, who shall then be an infant, married woman, or insane person, may, until the expiration of three years after the removal of such disability, have the land, or such interest charged on such books, with all State and other taxes that shall be, and but for the forfeiture would be chargeable on the land, or interest therein for the year 1863, and every year thereafter with interest at the rate of ten per centum per annum;

and pay all taxes and interest thereon for all such years and thereby redeem the land or interest therein: *Provided*, Such right to redeem shall in no case extend beyond twenty years from the time such land was forfeited.

#### ARTICLE XIV

##### AMENDMENTS

1. No convention shall be called, having the authority to alter the Constitution of the State, unless it be in pursuance of a law, passed by the affirmative vote of a majority of the members elected to each House of the Legislature and providing that polls shall be opened throughout the State, on the same day therein specified, which shall not be less than three months after the passage of such law, for the purpose of taking the sense of the voters on the question of calling a convention. And such convention shall not be held unless a majority of the votes cast at such polls be in favor of calling the same; nor shall the members be elected to such convention until at least one month after the result of the vote shall be duly ascertained, declared and published. And all acts and ordinances of the said convention shall be submitted to the voters of the State for ratification or rejection, and shall have no validity whatever until they are ratified.

##### HOW AMENDMENTS ARE MADE

2. Any amendment to the Constitution of the State may be proposed in either House of the Legislature; and if the same, being read on three several days in each House, be agreed to on its third reading, by two-thirds of the members elected thereto, the proposed amendment, with the yeas and nays thereon, shall be entered on the journals, and it shall be the duty of the Legislature to provide by law, for submitting the same to the voters of the State for ratification or rejection at the next general election thereafter, and cause the same to be published at least three months before such election in some newspaper in every county in which a newspaper is printed. And if a majority of the qualified voters voting on the question at the polls held pursuant to such law, ratify the proposed amendment, it shall be in force from the time of such ratification, as part of the Constitution of the State. If two or more amendments be submitted at the same time, the vote on the ratification or rejection shall be taken on each separately.

#### AMENDMENTS TO THE CONSTITUTION

##### THE JUDICIAL AMENDMENT

(House Joint Resolution No. 15, Acts 1901, p. 462. Ratified in November, 1902.)

The Supreme Court of Appeals shall consist of five judges. Those judges in office when this amendment takes effect shall continue in office until their terms shall expire, and the Legislature shall provide for the election of an additional judge of said court at the next general election whose term shall begin on the first day of January, one thousand nine hundred and five, and the Governor shall, as for a vacancy, appoint a judge of said court to hold office until the first day of January, one thousand nine hundred and five. The judges of the Supreme Court of Appeals and of the circuit courts shall receive such salaries as shall be fixed by law, for those now in or those hereafter to come into office.

##### THE IRREDUCIBLE SCHOOL FUND AMENDMENT

(House Joint Resolution No. 28, Acts 1901, p. 465. Ratified in November, 1902.)

The accumulation of the school fund provided for in section four of article twelve of the Constitution of this State, shall cease upon the adoption of this amendment, and all money to the credit of said fund over one million of dollars, together with the interest on said fund, shall be used for the support of the free schools of this State. All money and taxes heretofore payable into the treasury under the provisions of said section four, to the credit of the school fund, shall be hereafter paid into the treasury to the credit of the general school fund for the support of the free schools of the State.



## THE GOOD ROADS AMENDMENT OF 1920

(Proposed by Senate Joint Resolution No. 15, Acts 1919, p. 502. Ratified November 2, 1920.)

The Legislature shall make provision by law for a system of state roads and highways connecting at least the various county seats of the state, and to be under the control and supervision of such state officers and agencies as may be prescribed by law. The Legislature shall also provide a state revenue to build, construct, and maintain, or assist in building, constructing and maintaining the same, and for that purpose shall have power to authorize the issuing and selling of state bonds, the aggregate outstanding amount of which, at any one time, shall not exceed fifty million dollars.

When a bond issue as aforesaid is authorized, the Legislature shall at the same time provide for the collection of an annual state tax sufficient to pay annually the interest on such debt, and the principal thereof, within and not exceeding thirty years.

## THE GOOD ROADS AMENDMENT OF 1928

(Proposed by House Joint Resolution No. 17, Acts 1927, p. 361. Ratified November 6, 1928.)

The legislature shall have power to authorize the issuing and selling of state bonds not exceeding in the aggregate thirty-five million dollars in addition to the state bonds which were authorized to be issued and sold by the amendment to the Constitution proposed by Senate Joint Resolution No. 15, adopted February 15, 1919, and afterwards ratified by a vote of the people. The proceeds of said additional bonds hereby authorized to be issued and sold shall be used and appropriated solely for the building and constructing, or for assisting in building and constructing, the system of state roads and highways provided for by the amendment to the Constitution above mentioned.

When a bond issue as aforesaid is authorized, the legislature shall at the same time provide for the collection of an annual state tax sufficient to pay annually the interest on such debt and to pay the principal thereof within and not exceeding thirty years.

For the "Prohibition Amendment" of 1912, see Art. VI., §46.

For "Budget Amendment" of 1918, see Art. VI., §51.

For "Legislative Amendments" of 1920 and 1928, see Art. VI., §§22, 33.

**REPORT OF COMMISSION APPOINTED PURSUANT TO HOUSE  
JOINT RESOLUTION NUMBER FIVE ADOPTED BY THE LEG-  
ISLATURE OF THE STATE OF WEST VIRGINIA, MARCH 9,  
1929, TO STUDY THE CONSTITUTION AND TO SUBMIT  
AMENDMENTS THERETO**

CHARLESTON, W. VA., DECEMBER 1, 1930.

TO THE HONORABLE WILLIAM G. CONLEY,  
*Governor of West Virginia,*  
*Charleston, W. Va.*

SIR:

The Commission appointed pursuant to House Joint Resolution Number 5, adopted by the Legislature of 1929 on March 9, 1929, to study the Constitution of West Virginia and to submit amendments thereto, respectfully submits the following report:

The duties of the Commission are thus defined in said resolution, which reads as follows:

*"Be it Resolved by the Legislature of West Virginia:*

*"That as soon as practicable after March fourth, one thousand nine hundred and twenty-nine, the Governor of the State of West Virginia be and he is hereby authorized and directed to appoint a commission to study the Constitution and the needs of the State and to submit to the Governor at least thirty days prior to the next regular session of the Legislature, such amendments to the State Constitution as the commission deems necessary to remove existing barriers and restrictions to the further and greater development of the State and its diversified interests. Said commission shall consist of eleven members, including a judge of the Supreme Court of Appeals. In the appointment of other members of the said commission, the Governor is hereby directed to designate at least one member from each of the six congressional districts and to give consideration in making such appointments to those interests generally known as agriculture, public utilities, labor, coal, manufacturing, oil and gas and to the legal profession. Upon the completion of the report the commission shall file same with the Governor who is hereby directed to make it public in order that it may have the thorough consideration of the people of the State prior to the assembling of the legislature and to transmit said report to the next regular session of the legislature."*

#### ORGANIZATION

Pursuant to the terms of the resolution your Excellency appointed a Commission consisting of George M. Alexander, Fairmont; J. G. Bradley, Dundon; Charles W. Dillon, Fayetteville; John B. Easton, Williamstown; E. S. Humphrey, Belleville; Edward W. Knight, Charleston; Judge Frank Lively, Charleston; H. C. Ogden, Wheeling; D. J. F. Strother, Welch; Emory Tyler, Keyser, and Kemble White, Fairmont. Subsequently, Mr. Ogden declined the appointment and Wright Hugus, Wheeling, was appointed to fill the vacancy.

The commission held its first meeting at Charleston, West Virginia, on the 18th day of December, 1929, and organized, electing D. J. F. Strother, of Welch, chairman; E. W. Knight, of Charleston, vice-chairman, and Wright Hugus, of Wheeling, secretary. The commission selected J. V. Sullivan, of Charleston, as assistant secretary.

#### PUBLIC HEARINGS

Through the courtesy of the Press and by general invitation given to the public and various organizations throughout the State, much publicity was given to public hearings held by the commission and many helpful suggestions were made. A direct invitation was given to the members of the Legislature to appear before the commission and a number of them did so and presented beneficial suggestions. We are forwarding for your information, stenographic reports of these public hearings.

### EXPENSES

The Legislature when providing for the appointment of the commission failed to make any provision to defray expenses. The necessary expenditures for secretarial assistance and stenographic help has been met through the cooperation of your Excellency and the Board of Public Works, by providing funds from the State Emergency Fund. We attach a detailed statement of expenses incurred. The members of the commission have served without compensation. We transmit to your Excellency a statement showing the actual traveling and personal expenses of the several members.

### GENERAL POLICY

The Legislature in adopting the foregoing resolution has indicated that constitutional revision is desirable. In submitting this report the commission believes that the suggested changes are important and that the Legislature of 1931 should be urged to consider and act thereupon.

The general policy of the commission has been to consider only subjects of paramount importance and to suggest amendments which are deemed wise and conducive to more efficient government. Where a provision of the Constitution has been changed by a subsequent amendment without a direct repealing clause, or has been changed by an amendment to the Constitution of the United States, the commission has not deemed it necessary to eliminate from the Constitution these non-effective provisions inasmuch as amendments doing so would only lead to confusion and be productive of no real results.

### PURPOSE

The guiding purpose of the commission has been to enable the Legislature to exercise larger powers so as to secure to the State and to its political subdivisions more elastic forms of government, capable of being adjusted from time to time to new conditions. The Legislature is closest to the people and its powers to adapt the government in its details to the needs of the people should not be unreasonably restricted. At the same time, the commission is of the opinion that these legislative powers should be reasonably limited to prevent abuses in public administration.

### SPECIAL ATTENTION

The commission gave particular attention to the several articles of the Constitution concerning taxation, the judiciary, education and the organization and government of the State, counties, cities and towns, including the subjects commonly known as municipal home rule and the short ballot.

### PROPOSED AMENDMENTS

By reference to the Constitution and the proposed amendments which are hereto attached as part of this report, it will appear that for the purpose of easy comparison each page is set up in parallel columns. In the left-hand column is placed the existing Constitution with proposed amendments incorporated therein. Where no amendment is proposed the original section appears in the left-hand column with the right-hand column showing the word "Unchanged." In other words, the left-hand column presents the whole Constitution as it will be if the proposed amendments are adopted; and the right-hand column reproduces only the original sections in respect to which amendments are proposed. We briefly outline here those believed to be the more important.

(EDITOR'S NOTE—See explanatory note immediately following this report.)

### ARTICLE VI

*Section 35.* In order to permit persons who have been injured through the wrongful act of a State agency, either through breach of contract or by tort, to recover damages suffered by them by reason thereof, it is proposed that this section be amended so as to permit the Legislature to pass laws providing that the State may be sued under such circumstances as seem to justify such a suit, all as may be provided by statute.

*Section 39a.* This would be a new section and set up what is commonly known as Municipal Home Rule, prohibiting the passage of special charter bills and providing for the government of cities, towns and villages and the limitation of all municipal levies, by general law.

*Section 51.* The commission recommends the executive type of budget.

*Section 52.* This would be a new section and is intended particularly to prohibit the Legislature from making appropriations to sectarian schools. It is believed that public funds should not be used for the support of other than public schools and that unless this field of expenditure is closed, the Legislature, urged by sectarian groups, singly or in combination, might appropriate funds for the support of such sectarian schools when the citizenry of the State is already heavily burdened in the support of public free schools.

#### ARTICLE VII

*Sections 1 and 2.* The suggested amendment provides for a limited short ballot, making provision that only the Governor, Lieutenant Governor, Auditor and Attorney General would be elected by popular vote, and that all other officers of the State would be appointed by the Governor, by and with the consent of the Senate. It further provides that the terms of the State officers would commence on the first Monday following the second Wednesday in January, instead of upon the fourth day of March as now provided. It is believed that more efficient government can ordinarily be obtained by making some of the present elective officers appointive.

*Section 14.* The suggested amendment would extend the period of time within which the Governor may veto a bill presented to him by the Legislature for approval.

#### ARTICLE VIII

The amendment of the whole Judicial Article of the Constitution is proposed and attention is called to the detailed report hereinafter contained.

*Section 1.* Justices of the peace in most counties would no longer have civil jurisdiction. Such number of justices in each county as may be deemed necessary by the Legislature, with a minimum of two, would be selected as provided by law, with limited civil jurisdiction in counties of less than 20,000 population and with such limited criminal jurisdiction as the Legislature may provide.

*Section 3.* This proposed amendment would increase the jurisdictional amount required for appeal to the Supreme Court from \$100.00 to \$300.00, and the writ of certiorari is included in the original writs which may issue from this court. This section would also give the Supreme Court general supervision over all other courts and through rules regulate the procedure and practice of such courts, and thereby minimize technicalities and expedite the hearing of causes upon the merits.

*Section 8.* This proposed amendment would permit the Legislature to determine the number of circuit judges in each circuit, authorizes the assignment of judges and makes provision for dividing the business of a circuit so as to minimize the cost and promote the efficient administration of justice, at the same time securing to existing judges their tenure of office.

*Section 9.* This section would increase the minimum original jurisdiction of the circuit courts from \$50.00 to \$200.00, except as hereinafter noted.

*Section 13.* This amendment would require the creation of courts of limited jurisdiction in counties having a population of more than 20,000 and permit such courts in counties of less than 20,000 in population. It is thought that justice may be more efficiently rendered if a court of limited jurisdiction is set up in the more densely populated counties than through the maintenance in such counties of the present justice of the peace system. It is recognized that in sparsely settled counties it may be desirable to continue the civil jurisdiction of justices of the peace and in such counties justices may be maintained. In all counties justices may be continued by appropriate legislation as conservators of the peace

and examining magistrates. The method of compensating justices is a matter for legislative determination.

#### ARTICLE IX

*Section 1.* As proposed, the amendment would abolish the offices of Surveyor of Lands, Constables, Coroners, Overseers of the Poor, and Surveyor of Roads, as constitutional offices. This would permit the Legislature to provide for such of these officers as it would seem necessary to continue. The section would also create a new office, that of County Treasurer, who would collect and disburse all taxes now handled by local officers. The commission believes that this would create an office which would effect a great saving in the collection and disbursement of local taxes. The present constitution is sufficiently elastic to enable the Legislature to make such changes in the laws relating to county organization and government as may be desired from time to time to promote efficient administration of local affairs.

*Section 4. (Old Section 8.)* This proposed amendment would practically prevent the creation of new counties and also permit legislation authorizing two or more counties to consolidate or to select the same person to fill the same office in each of such counties. It is thought that great economy would be secured if this provision were made effective and materially assist counties now suffering from heavy tax burdens in financing their absolute needs.

#### ARTICLE X

The commission has realized that the subject of taxation is of first importance and has given particular attention to it. There is widespread criticism of the operation of our government, state and local, and complaint that its structure is antiquated, inefficient and needlessly expensive, and the increased burden of taxation has been the subject of most complaint. In consideration of the subject of taxation, the commission is conscious of the limited nature of its duties, that it is not a legislative body and that it should not undertake to advise the Legislature in matters of detail. But consideration of the subject of taxation has necessarily involved consideration of the laws under which our present tax system is operated, and of the questions (a) whether responsibility for the conditions complained of is chargeable to the laws or to the administration thereof, and (b) to the extent to which such responsibility may be that of the laws, whether our present Constitution will permit such further legislation as may seem necessary.

The criticisms of the operation of the existing tax system may be summed up under two heads, viz, (a) that the burden of taxation is excessive and unnecessary and (b) that the burden is unequally distributed. That the taxpayers have just and real cause for complaint cannot be denied, but it does not necessarily follow that the fault is solely or primarily that of the existing laws or that constitutional amendments are necessary for relief.

In the opinion of the commission the excessive tax burden and the inequality of its distribution are due primarily and principally to (a) lack of effective administration of the existing laws respecting assessments of property and the levying and collecting of taxes, (b) to extravagant and wasteful expenditure of public funds, and (c) to the great number of local and special laws (many of doubtful constitutionality) under which officials of the State's governmental sub-divisions have raised funds, large in aggregate amount, which have been expended extravagantly and uneconomically.

No administration of a governmental unit, large or small, can be perfect or completely efficient. We have always had, and probably always will have, some more or less injudicious and/or extravagant governmental expenditure. And the authorizing of special levies to be laid by one governmental sub-division or another is no new thing. But the world war began an era in which it was apparently believed that the public purse, the ability of the taxpayers to pay taxes, was inexhaustible, and in which extravagance in governmental expenditure and the demands upon the Legislature for authority to lay special levies have vastly increased. The tax burden which causes complaint is principally local, the moneys are raised by local officials and expended by them for local

purposes, and in the last analysis the fault lies with the people who elect and re-elect these officials, who often demand unwise expenditures, seemingly overlooking the fact that an added expenditure must mean an added tax. The tax burden, the aggregate of moneys raised for governmental purposes, can be lightened only by the application of sound business methods in the administration of public affairs, and the practice of the utmost economy consistent with efficient administration. The world war era was a period of individual as well as governmental extravagance. In this period of readjustment the wise individual has done away with, or greatly curtailed, his personal extravagances. There has been retrenchment everywhere except in governmental expenditures. And it is time for our governmental agencies to cut down expenditures to figures that can be covered by reasonable demands upon the taxpayers.

The inequality of distribution of the tax burden may likewise be charged in no small degree to the inflation, financial and mental, of the world war era. In and following the world war assessments for taxation of real estate, including farm lands, homes, coal, timber, mineral and other properties, were based upon valuations which were highly speculative and have proven temporary and not representative of actual values over even a brief period. During the brief period of inflated values the public and public servants felt justified in doing the public business, raising and expending public funds, for local purposes particularly, on a corresponding scale, and it is difficult alike for people and officials to bring themselves to a realization of changed values and the necessity of retrenchment in order that taxes shall not consume an undue proportion of the yield, not only of individual properties and classes of property, but of the State's property as a whole.

Lax administration has contributed to the unequal distribution of the tax burden, as probably has the law requiring the annual valuation of real estate for tax purposes. Increases and reductions in real estate values are never uniform, such values depending as they do on many factors, including location, and has been particularly true of these eras of inflation and readjustment. And lax administration, and to a considerable extent the indifference of taxpayers, their unwillingness or neglect to take effective measures for the protection of themselves or others, have led to irregularities in assessment as between similar properties and as between kinds and classes of properties, real and personal.

Assessments in some counties have shown recognition to a greater or less degree of the reductions in real estate values which have taken place. In others there has been little or no recognition of the facts. The assessments in different counties of similar lands and improvements, used for similar purposes and possessing substantially equal value for purposes other than taxation have varied widely. Similarly, under different assessors the valuation of different items of tangible personal property have varied widely from county to county. To arrive at fair standards of values of tangible personal property for the purpose of taxation should not be very difficult. It is unreasonable to expect carefully considered and accurate re-assessments of all real estate annually in most of our counties, and it may very well be that better results would be secured by careful and thorough re-assessments of lands to be effective for periods of more than one year. But in tax, as in other matters, much of the blame charged to the laws and the Legislature belongs to the administration of the laws and the officers acting thereunder.

Governmental organization and regulation and a system of taxation necessary to support governments, state and local, being completely interdependent, the aggregate of the tax burden, whatever its distribution, cannot be decreased except by increased efficiency and economy in governmental administration. The commission accordingly has recommended certain amendments believed necessary to enable appropriate legislation conducive to greater efficiency and economy in public affairs.

These may be briefly enumerated as follows:

(a) The "short ballot" for State Officers, whereby the responsibility of the Governor and his ability to discharge such responsibility are increased by vesting in him the power of appointment to purely administrative state offices. It may be pointed out that without further amendment the Legislature has power to

provide for the consolidation of many existing boards, bureaus and commissions into a limited number of administrative departments and to introduce sound business methods into the conduct of the business of the State.

(b) Limiting the legislative power and increasing the power of the Legislature to resist unreasonable demands for the authorization of extravagance under local and special laws (1) by prohibiting the granting of special charters to municipalities, and requiring their incorporation and classification under general laws with limitations of levies and bond issues as to each class; (2) by prohibiting the creation of any additional school district with special powers of taxation, and on the contrary looking to a consolidation of existing districts and the establishment of the county unit for school purposes as and when practicable; (3) requiring that all levies and bond issues for public school purposes shall be authorized only by general laws.

(c) Abolishing certain county and district offices as constitutional offices and providing for the creation of the office of county treasurer to collect all local taxes, including municipal levies, thereby eliminating much duplication of effort and expense in the collection of taxes and the disbursement of public funds.

(d) Providing for the consolidation of existing counties and permitting two or more counties to select one person to hold the same office in each of such counties.

(e) Changes in the organization and jurisdiction of the Judiciary such as will result in an unified system of courts, a more efficient administration of justice and a material reduction in the costs chargeable against the public revenues in the prosecution of crime.

(f) Setting up in each county a Board of Tax Supervisors, appointed by the Governor, and vested with the final power in the matter of approval, or if deemed to the public interest in the reduction, of levies made by the levying bodies of a county and every political sub-division thereof, including municipalities, which it is believed will result in an effective restraint upon the extravagant or unreasonable expenditure of public funds for local purposes.

(g) Recommending the executive type of budget.

Article X of the Constitution constitutes the fundamental law in respect of taxation, and the commission after critical study thereof in the light of existing tax legislation and aided by public hearings recommends changes in Sections 1, 2 and 5 thereof and the addition of a new Section 7a as set forth below.

The effect of these proposed amendments of said Article may be stated as follows:

(a) Section 1 would retain the principle that all property, real and personal, shall be taxed in proportion to its value, with a proviso that the rate upon personal property used in agriculture as defined therein, products of agriculture while owned by the producer, and money, notes, bonds, bills and accounts receivable, stocks and other similar intangible personal property, shall not exceed 50 cents on each \$100.00 of value, would authorize the Legislature to extend an exemption to such agricultural property, and would require the exemption of household goods to the value of \$200.00, in addition to property which may now be exempted.

(b) Section 2 would require the capitation tax to be paid without regard to sex.

(c) Section 5 would provide that, after the year 1933 the state property tax shall not exceed the rate of one cent on each \$100.00 of valuation, except to pay bonded indebtedness of the State, or when it shall be determined by a two-thirds vote of each house of the Legislature that a necessity therefor exists.

(d) New section 7a would provide for county Boards of Tax Supervisors referred to above.

The limited rate to be applied to agricultural personal property with power by law to give total exemption thereto, should furnish some relief to and encourage this field of industry, and if this amendment is adopted and the Legislature should see fit, all agricultural personal property in the ownership of our farmers might be freed from tax.

The exemption of household goods to the value of \$200.00 should relieve a great number of householders of a tax which is annoying and sometimes burdensome to the small property owner, the aggregate amount of which is not relatively im-

portant, and the net yield of which, above the cost of collection, is small.

The limitation of the tax upon that class of personal property commonly referred to as "intangibles" is considered necessary in order that this fluid wealth may be effectively taxed. Universal experience has shown that this form of wealth, to some extent by unlawful tax evasion, to a large extent by lawful tax avoidance, can and will escape any law that seeks to impose a property tax thereon at a rate which will make ownership thereof unprofitable. It is estimated by conservative students of the subject that within five years from five hundred millions to perhaps one billion dollars of such property, not at present taxed, and most of which is not now subject to taxation, will be made available in form which should be, and will be, returned for taxation, to the manifest relief of the existing tax burden upon real estate and to the general benefit of all. It will especially as a "by-product" inure to the relief of small borrowers who are now unable to secure loans upon their property and homes, except at exorbitant expense, amounting in effect to grossly usurious rates of interest.

The extension of the capitation tax is proposed in order to abolish discrimination, and upon the theory that every adult inhabitant should pay some tax.

The proposal in respect of the State property tax of a maximum of one cent, with the exceptions stated, is intended (1) to practically free property, real and personal, from direct taxes other than for local purposes, except in emergencies, (2) at the same time preserving the public credit, enabling the State to borrow needed funds upon favorable terms, and exercising good faith toward existing creditors of the State, (3) securing land titles by continuing in effect our present forfeiture laws so long as may be necessary, and (4) reserving property as a source of taxation for State purposes in case of an emergency requiring extraordinary revenues, but only in such cases.

The elimination of a direct tax for State purposes would not cripple the State government since it would still have the whole of the wide field of indirect taxation available to meet its expenditures. Reserving property, real and personal, exclusively, or practically so, for taxation by local sub-divisions would neutralize to a large extent the effect of inequalities in assessments as between counties, and should serve to bring home to the taxpayer the fact that the severity of the tax burden is largely due to local government, for which he and his fellows are responsible.

At public hearings held by the commission four major propositions in respect of taxation were urged as required in the public interest, viz:

(a) A proposal by the representatives of the free school system that a considerable part, the proportion not stated, of the present burden of taxation for free school purposes be shifted from local property and carried by extensive state aid from revenues to be derived by indirect taxation.

(b) A proposal by the Taxpayers League for limited classification of property for the purposes of taxation and a limitation of the tax on intangibles to 50 cents on each one hundred dollars. This the commission adopted with some additions.

(c) A proposal by the Tax Commissioner for unlimited classification of property for purposes of taxation which is set forth in more detail and discussed below.

(d) A proposal by representatives of the West Virginia Forestry Association that cut-over timber lands be exempted from taxation pending their reforestation and that they be taxed by a production tax upon the regrown timber when cut and marketed.

The commission is of opinion that the proposal to shift part of the present burden of the free school system as stated does not involve any constitutional question, but is a question of public policy and addressed solely to legislative discretion.

The plan of the State Tax Commissioner would abolish the present constitutional principle that taxation shall be equal and uniform and all property taxed in proportion to its value, and that no one species of property shall be taxed higher than any other species of property of equal value, and would grant authority to the Legislature to classify all property for taxation into any number of classes, to prescribe a different rate of tax for each class, and to designate the purposes for which the tax upon each class of property should be used, with



the proviso that intangible personal property in the general form of credits or investments should constitute a single class, not subject to legislative change, and that the maximum limits of levy per \$100.00 of valuation upon various kinds of property should be as follows:

|  |        |
|--|--------|
| Upon such intangibles.....                                       | \$ .50 |
| Upon agricultural land.....                                      | 1.00   |
| Upon homes occupied by owners thereof exclusively for residences | 1.00   |
| Upon all other property outside municipalities.....              | 1.50   |
| Upon all other property within municipalities.....               | 2.00   |

The plan would also require the Legislature by general law to limit all local levies, subject to an increase if authorized by vote of the people; would authorize personal and corporation income taxes and the imposition of business, privilege and franchise taxes; would authorize certain exceptions from taxation in the main now existing, but with the addition of authority to provide for exemption of manufacturing plants in respect of municipal taxes for a limited period.

The commission disapproves the suggestion that classification of property in general, and especially real estate, be authorized, or that maximum rates of levy be prescribed in the Constitution, except as the commission has recommended. In West Virginia from early days uniform and equal taxation of property has been a fundamental policy, and is believed by the commission to be a sound principle of taxation. And it may be added that several states that have recently adopted amendments permitting the classification of property, including the neighboring state of Ohio, have expressly provided that land with improvements thereon should be taxed at uniform rates according to value, and practically all states adopting classification of property for taxation have retained constitutional provisions that uniform rates should prevail upon property of the same class.

Legislative power of unlimited classification of property for taxation would inevitably divide property owners and business interests into factions, each seeking an advantage or resisting a disadvantage at every session of the Legislature, crowding out other legislative business, and making what should be a tax system an unstable, constantly changing and unscientific structure. The results would be damaging, even disastrous, to governmental administration, public revenue and private industry, since nothing is so likely to repel an investor as a tax system subject to radical changes biennially.

The maximum limits of levy proposed upon the various kinds of property would reduce the public revenues from this source by approximately forty percent on the present basis of assessments and levies, or about twenty millions of dollars. In a number of counties in the state, dependent almost wholly on the taxation of real and personal property to meet public obligations, the local governments could not function normally under such limitations of levy except by increasing valuations on real and personal property, which would deny the relief to the taxpayers ostensibly offered by such limitations. And the condition of such counties would be greatly aggravated if the tax on intangibles should be taken wholly by the State. Also such proposed limitations would tend to impair the credit of political sub-divisions of the State and deprive the Legislature of an essential power of government. It may be added that the limitation of local levies by general laws is now within the legislative power, and the exercise of this power, particularly if aided by efficient functioning of the proposed Board of Tax Supervisors, should accomplish the desired results in checking the evil of excessive local levies.

The Tax Commissioner in argument in support of the amendment proposed by him urged as an important part of the plan of taxation to be based on such amendment the segregation of the tax on intangibles exclusively for state purposes. In view of the ample power of the State to tax privileges and franchises, with broad powers of classification in respect of such taxes, and the fact that the whole field of indirect taxation is open to it, the commission believes that the tax on intangibles, as on other property, should be devoted to purposes of local government. If the local governments can have the benefit of the great increase of revenues that a limited tax on intangibles seems certain to afford the tax burden upon real estate can be considerably diminished.

The proposal to separately classify and limit the tax "upon homes occupied by owners thereof exclusively for residences" does not appeal to either reason or emotion. Such homes in West Virginia vary from a few hundreds of dollars to \$10,000, \$50,000, \$100,000 and more in value, and no justice is perceived in a proposition to tax \$5,000 or \$100,000 invested by a man in a home occupied by him exclusively for residential purposes at a limited rate while his neighbor, living in a rented house and paying in the rental the taxes on that house at a higher rate, would also pay directly or indirectly higher rates of taxation on \$5,000 or \$100,000 invested in productive industry or a commercial enterprise.

A constitutional limitation of the tax upon "agricultural land" would present many difficulties in its application and administration, including the legislative definition of such lands and determinations whether particular tracts were within such definition, and would offer opportunities for unfair advantages in the matter of taxation to owners of suburban real estate not quite ready for sub-division and development, undeveloped mineral lands, land held in reserve for extension of industrial plants, etc., of arable quality and perhaps under cultivation, but not primarily or principally valuable for agricultural purposes.

Exemption from municipal taxation of manufacturing plants, for a limited time, would furnish no relief from existing burdens of taxation, but to the contrary, and the policy thereof involves preferential treatment of new business enterprises at the expense of other taxpayers, including established similar industries, with which the new industry would be in competition in respect of both labor and customers.

The commission decided against recommending the exemption from property tax of cut-over timber lands and substituting a production tax as and when another growth of timber shall have been grown and cut, for sundry reasons, including the facts that many such cut-over lands have mineral deposits of greater or less value under them, some cut-over lands will never be devoted to re-growing a commercial forest but will be put to other uses or to no use, and the period during which a crop of timber may be advantageously harvested extends over a number of years, that is to say, after the bulk of the timber on a given tract is ready for cutting there is a considerable period during which such deterioration as occurs is off-set, or perhaps more than off-set, by the continued growth of other timber.

For these reasons undertaking to exempt large areas in some counties of the State from taxation would involve much difficulty and tend to abuses in administration and would impair the public revenues. In particular it would be difficult in many cases to determine whether a given tract was so devoid of value for purposes other than the growing of timber as to justify its exemption from taxation. And the people of a county with limited taxable wealth would feel outraged to see the harvesting of a timber crop delayed for years after it could be profitably cut. It is believed that under the existing laws the slight value of cut-over lands useful only for timber growing can and should be recognized in the assessment of the same.

The commission is of opinion that legislation imposing an income tax is now within the legislative power and would not require a constitutional amendment. But our constitution has, since 1872, made specific provision for taxes upon privileges and franchises which, like the income tax, might be imposed in the absence of a constitutional prohibition. The commission would not recommend any surrender of the State's power to tax incomes and inasmuch as it is preserving the specific authorization of privilege and franchise taxes now found in the constitution, in the proposed amendment of Section 1 of Article X it has deemed it wise to include income taxes therein as well.

#### ARTICLE XII

*Section 7.* The effect of this proposed amendment would be to prevent special acts of the Legislature authorizing boards of education to lay levies for special purposes, but all such levies would be laid as provided by general law. In this way, it is thought the present tendency to over-burden a local school district by authority of special acts of the Legislature, of which the local community affected has no means of approving or disapproving, would be effectively curbed.

*Section 10.* This suggested amendment would prevent the creation of additional school or independent school districts, except by consolidation with an existing district or districts.

#### ARTICLE XIII

*Section 6.* With reference to the sale of delinquent lands, the definition of real estate is extended to include any "undivided interest" therein. It also expressly provides that the Legislature may refrain from levying State and State school taxes on real property and in that event there shall be no forfeiture of such land for failure to have it charged for such taxes.

#### COMMENT UPON SUGGESTIONS MADE TO THE COMMISSION

Many of the subjects to which our attention has been called as requiring constitutional change, have upon consideration been found to be within the legislative power and the commission has accordingly not included in the proposed amendments matters which should be left to the Legislature. Among such subjects were the following:

ARTICLE III. *Section 9* providing for the taking of property by condemnation for public purposes. The present system whereby possession of private property can be taken for public use, particularly for the construction and maintenance of State highways, without compensation therefor being available at the time of the taking, in the opinion of the commission, can be corrected by legislative enactment.

ARTICLE IV. *Section 2.* The suggestion that this section be changed to permit the use of voting machines in elections was deemed not necessary, as it is thought that voting machines can be used if the Legislature wishes so to provide.

ARTICLE VI. Action upon the suggestion that legislative reapportionments are necessary due to the increase of the population in some counties and a decrease in others, is deemed not necessary inasmuch as this Article makes ample provision for reapportionments.

ARTICLE VII. Present agitation for the consolidation of schools throughout a county, ordinarily referred to as the county unit plan, can be settled by legislative action. The commission does not find any constitutional provision which prohibits the county unit plan.

A number of other suggested changes were likewise found to be matters addressing themselves to the Legislature.

#### FINAL REPORT

The report herewith submitted is the composite work of the members of the commission and is the expression not of the individual but of the combined judgment of the commission. The proposed amendments after a full and thorough consideration were adopted by the unanimous vote of the commission.

The commission recommends that the State Legislature adopt resolutions submitting to the vote of the people the proposed amendments. The amendments suggested may be submitted by Article rather than by separate Sections, and comparatively few amendments will be required to submit all proposals.

Respectfully submitted,

D. J. F. STROTHER,  
EDWARD W. KNIGHT,  
WRIGHT HUGUS,  
JOHN B. EASTON,  
KEMBLE WHITE,  
G. M. ALEXANDER,  
C. W. DILLON,  
EMORY TYLER,  
E. S. HUMPHREY,  
J. G. BRADLEY,  
FRANK LIVELY,  
*Commission.*

(EDITOR'S NOTE—The remainder of this report, for purposes of easy comparison, carried the present constitution and the proposed changes in parallel columns, but as only forty sections out of the total of one hundred and ninety-four were changed and three new sections added and as the constitution in its present form is printed immediately preceeding this report, thus furnishing a means of comparison, only the changed and added sections included in the commission's report, together with explanatory notes to other sections are given here.)

#### ARTICLES I AND II

No changes were proposed to these articles nor explanatory notes appended.

#### ARTICLE III

No changes were proposed to this article, but the following note to Section 9 and to Sections 13 and 14 were added:

##### "NOTE TO SECTION 9—(TAKING PRIVATE PROPERTY FOR PUBLIC USE)

The commission was urged to propose changes to Section 9 in order to correct abuses which have arisen out of the taking or damaging of private property for public use, especially for roads and highways. No citizen should be disturbed in his possession of private property where it is proposed to take the same for public use, until just compensation therefor shall be ascertained and adequately secured to him by making current funds available to him before the taking, except in cases of real and pressing emergency, but the commission is of the opinion that Section 9 contains all restrictions necessary for protection of private rights, if adequate legislation were enacted.

##### NOTE TO SECTIONS 13 AND 14—(TRIAL BY JURY)

No change is suggested in Sections 13 and 14, but an amendment hereinafter proposed as Section 13 of Article VIII provides that a petit jury before a Justice of the Peace or in the proposed Summary Court shall consist of six jurors only. No change is suggested in the jury impaneled by a Circuit Court."

#### ARTICLE IV

No changes were proposed in this article, but notes were added to Sections 1, 2, 4 and 7.

##### "NOTE TO SECTION 1—(QUALIFICATIONS OF VOTERS)

The 19th Amendment to the Constitution of the United States granted the right to vote to women. This Federal Amendment necessarily amended Section 1 of this Article, but the commission does not believe it necessary to suggest the inclusion of the words "and female" as nothing substantial would be gained thereby.

The veterans of foreign wars filed with the commission a petition asking for the amendment of Section 1 on the ground that persons in the military, naval or marine service of the United States were precluded from voting by reason of being stationed within the State. The final inhibition in this Section does not preclude persons in the marine, military or naval service of the United States from voting in West Virginia, provided they are originally or have become citizens of the State and otherwise qualified to vote, and no change in this section is deemed necessary.

##### NOTE TO SECTION 2—(MODE OF VOTING)

The suggested change of this Section to permit the use of voting machines in elections was deemed not necessary, as is thought that voting machines may be used if the Legislature wishes so to provide.

##### NOTE TO SECTION 4—(AGE REQUIREMENTS OF OFFICE HOLDERS)

No change is made in this Section, but the proposed Summary Court amendment, Article VIII, Section 13, fixes the age limit of Summary Court Judges and will to that extent modify this Section.

## NOTE TO SECTION 7—(TERMS OF OFFICIALS)

This Section would be affected by an amendment to Section 1 of Article VII hereinafter proposed with reference to the commencement of the terms of elective and appointive state officers."

## ARTICLE V

No changes were proposed in this article.

## ARTICLE VI

A note was added to Sections 2, 4, 5, 8 and 9, and to Section 39 and Section 43 as follows:

"NOTE TO SECTIONS 2, 4, 5, 8 AND 9—(NUMBER AND APPORTIONMENT,  
LEGISLATURE)

Re-apportionment acts of the Legislature, authorized by this Article, have changed the Senatorial and Delegate Districts as set out in the present Constitution. No useful purpose would be served in adopting amendments to bring these sections in harmony with existing statutes.

## NOTE TO SECTION 39—(WHEN LOCAL LAWS NOT TO BE PASSED)

No amendment is proposed to this Section but provisions with reference to the incorporation of cities, towns or villages would be superseded by the addition of a new Section submitted as Section 39a.

The proposed amendment hereinafter set forth with reference to the prohibition against the making of appropriations for certain classes of schools would further limit the powers of the Legislature to pass local or special laws upon that subject.

## NOTE TO SECTION 43—(PROHIBITING BOARD OF REGISTRATION OF VOTERS)

This section is in conflict with Section 12 of Article IV. The latter section, however, having been adopted subsequent to the adoption of Section 43 of Article VI, annuls Section 43."

The Commission proposed to change Section 24 to read as follows:

"*Sec. 24. Rules Governing Legislative Proceedings.*—A majority of the members elected to each House of the Legislature shall constitute a quorum. But a smaller number may adjourn from day to day and shall be authorized to compel the attendance of absent members, as each House may provide. Each House shall determine the rules of its proceedings and be the judge of the elections, returns and qualifications of its own members.

The Lieutenant Governor shall be President of the Senate and shall be entitled to vote only in case of a tie. The Senate shall choose from its own body a President pro tempore who shall preside over the Senate in the absence or disability of the Lieutenant Governor or when the Lieutenant Governor shall exercise the office of Governor of the State.

The House of Delegates shall choose from its own body a Speaker. Each House shall appoint its own officers, and remove them at pleasure.

The oldest Delegate present, in point of continuous service, shall call the House to order at the opening of each new House of Delegates, and preside over it until the Speaker thereof shall have been chosen, and have taken his seat.

## NOTE TO SECTION 24

This suggested amendment provides that the Lieutenant Governor shall preside over the Senate and that in his absence or disability, or when he acts as Governor, the President pro tempore, who shall have been chosen by the Senate, shall preside. It also provides that the oldest delegate in point of *continuous* service shall preside until a Speaker is chosen."

The following change was proposed by the Commission in Section 33:

"*Sec. 33. Compensation of Members.*—The members of the Legislature shall each receive for his services the sum of Five Hundred Dollars per annum; and

in addition he shall receive ten cents for each mile traveled in going to and returning from the seat of Government by the most direct route for each regular and extraordinary session of the Legislature.

The Speaker of the House of Delegates shall receive an additional compensation of Five Dollars per day for each day he shall act as such Speaker. The President pro tempore of the Senate shall receive an additional compensation of Five Dollars per day for each day he shall preside over the Senate due to the absence or disability of the Lieutenant Governor. No other allowance or emolument than that by this section provided, shall directly or indirectly be made or paid to the members of either House for postage, stationery, newspapers, or any other purpose whatever.

NOTE TO SECTION 33

The proposed amendment to this Section provides for additional mileage to the members of the Legislature in attendance upon extraordinary sessions. Under the existing section it is not clear whether or not a member of the Legislature is entitled to such additional mileage. The amendment would also increase the allowance to the Speaker and the President pro tempore from two dollars per day to five dollars per day."

The Commission proposed to change Section 35 as follows:

"*Sec. 35. State Not to be Made Defendant in Any Court.*—The State of West Virginia shall never be made defendant in any court of law or equity without its consent, hereafter duly given by the Legislature.

NOTE TO SECTION 35

At present a number of the agencies of the State Government have the authority to, and do make contracts with private individuals. There is no method by which such private individuals may have adjudicated their claims for breach of such contracts. State agencies through their agents and employees may commit torts upon private individuals and their property without being required to answer in a court of law or equity for damages sustained thereby. The commission is of opinion that remedies should be provided under proper safeguards whereby just claims arising either out of breach of contract or tort may be adjudicated and satisfied."

The following new section was suggested by the Commission:

"*Sec. 39a. Municipal Home Rule.*—No local or special law shall hereafter be passed incorporating cities, towns or villages, or amending their charters. The Legislature shall provide by general laws for the incorporation and government of cities, towns and villages and shall classify such municipal corporations, upon the basis of population, into not less than three nor more than five classes. Such general laws shall restrict the powers of such cities, towns and villages to borrow money and contract debts, and shall limit the rate of taxes for municipal purposes. Under such general laws, the electors of each municipal corporation, wherein the population exceeds five thousand, shall have power and authority to frame, adopt and amend the charter of such corporation, or to amend an existing charter thereof, and through its legally constituted authority, may pass all laws and ordinances relating to its municipal affairs, provided that any such charter or amendment thereto, and any such law or ordinance so adopted, shall be invalid and void if inconsistent or in conflict with this Constitution or the general laws of the State then in effect, or thereafter from time to time enacted.

NOTE TO SECTION 39a

The foregoing would be a new section intended to provide for what is commonly known as Municipal Home Rule. Under the provisions of this proposed section, cities, towns and villages would be classified according to population and a general law passed to govern the municipalities of each class. City charters would no longer be amended by the Legislature but would be amended by the local communities in accordance with general law, thus eliminating much special legislation and the evils incident thereto. The form and efficiency of municipal government are necessarily local subjects and any defects therein in the last

analysis can only be corrected by the electors of the locality involved. The granting or amending by the Legislature of special charters has solved no problem of municipal government. The volume of legislation upon this subject would seem to condemn the present method. Under present method the electors of a community have been, or feel that they have been, deprived of the inherent right of governing themselves in local affairs."

Section 51 is changed to read:

"*Sec. 51. The Budget System.*—All appropriations of money from the treasury shall be made by the Legislature in a Budget Bill or other appropriation bills, as hereinafter provided.

The Governor shall prepare and transmit to the Legislature two Budget Bills, one for each of the two fiscal years next ensuing, embracing proposed appropriations for the various Departments of the State Government and for such other purposes as may be authorized by the Constitution and laws made in pursuance thereof. The Legislature shall insert in each such Budget Bill only such appropriations as may be necessary to pay the salaries and compensation of its members and officers and such expenses as may be incurred in the performance of its duties, and may amend the bill by diminishing or eliminating but not by increasing any item therein, provided, that the salary or compensation of any public officer shall not be diminished during his term of office.

After the Budget Bill has been finally acted upon by both Houses, but not before, the Legislature may pass other appropriation bills. Each Budget Bill or other appropriation bill when passed by both Houses shall be immediately presented to the Governor, who may approve or veto the same as a whole, veto any item therein or decrease any item therein.

If the Governor veto the Bill as a whole, or any item therein, or decrease any item therein, he shall return the bill to the House in which it originated, together with a statement of his reasons for so doing. The Legislature may by a two-thirds vote of the members present in each House, taken by yeas and nays, override the veto of the Governor, in which case it shall become a law as originally passed, notwithstanding the veto of the Governor.

The Legislature shall, by law, prescribe the form of the Budget Bills, require the Governor to include therein the estimated revenues and proposed expenditures for each fiscal year and empower the Governor to require from the proper state officials, all Executive and Administrative Officers, Boards, Bureaus, Commissions and Agencies expending or supervising the expenditure of, and all institutions applying for, public revenues or appropriations, such itemized estimates and other information, in such form and at such times as he shall direct.

Nothing in this amendment shall be construed as preventing the Legislature from passing an appropriation bill to provide for the payment of any obligation of the state incurred to meet casual deficits in the revenue, to redeem a previous liability of the state, to suppress insurrection, repel invasion or defend the state in time of war.

#### NOTE TO SECTION 51

Upon the subject of budgetary control of public expenditures, various forms, statutory and constitutional, have been tried. The Commission is of opinion that a budget plan, brief in form, defining in the constitution the respective powers of the Governor and of the Legislature in respect to such expenditures is to be preferred. Under the proposal the Governor is made the budget officer with all the responsibilities of such officer. If the Legislature desires it may make additional appropriations, subject to the veto of the Governor.

In the opinion of the Commission the present budget system does not place the government upon the business-like basis originally intended. The proposal, it is expected, will assist materially in this respect, and will definitely fix the responsibility for every item of expenditure."

A new section is proposed by the Commission, to be added, numbered 52:

"*Sec. 52. Appropriations to Sectarian Institutions.*—No appropriation shall be made or authorized by the Legislature to any church, denominational or sectarian

educational institution, or to any denominational or sectarian society, association or institution of any kind which is entirely or partly, directly or indirectly, controlled by any church or sectarian society.

NOTE TO SECTION 52

This would be a new section and is intended to prohibit the appropriation of public moneys for educational purposes to any institution controlled directly or indirectly by any religious sect."

ARTICLE VII

The following notes were added to sections of this article which were left unchanged:

"NOTE TO SECTION 15—(APPROPRIATION BILLS)

The budget amendment recommended would modify this section in respect of the vote necessary to override the executive veto.

NOTE TO SECTION 17—(VACANCIES IN AND REPORTS BY EXECUTIVE DEPARTMENTS)

The first sentence of this Section will become inoperative if Sections 1 and 2 as proposed are adopted. The balance of this section pertaining to accounting by public officials will remain in full force and effect."

Sections 1 and 2 were changed to read as follows:

"*Section 1. Executive Department.*—The Executive Department of the State shall consist of a Governor, Secretary of State, Auditor, Treasurer, Attorney General, State Superintendent of Free Schools and Commissioner of Agriculture, who shall reside at the seat of government during their term of office, and keep there the public records, books and papers pertaining to their respective offices, and shall perform such duties as may be prescribed by law. The term of office of the Governor, Lieutenant Governor, Auditor and Attorney General, respectively, shall be four years, and shall commence on the first Monday following the second Wednesday in January next after their election. The terms of office of the persons who shall be Governor, Secretary of State, Auditor, Treasurer, Attorney General, State Superintendent of Free Schools and Commissioner of Agriculture, respectively at the time this amendment becomes effective, shall expire January, 193.....

*Sec. 2. Election.*—An election for Governor, Lieutenant Governor, Auditor and Attorney General shall be held at such times and places as may be prescribed by law. If the office of Auditor or Attorney General shall become vacant by resignation or otherwise, it shall be the duty of the Governor to fill the same by appointment, and the appointee shall hold his office until his successor shall be elected and qualified in such manner as may be prescribed by law.

NOTE TO SECTIONS 1 AND 2

The amendments proposed in Sections 1 and 2 provide in effect for a so-called short ballot. If the amendments are adopted, the Governor, Lieutenant Governor, Auditor and Attorney General would be elected by the voters. All other executive officers would be appointed by the Governor. The term of State officers would commence on the first Monday following the second Wednesday in January after their election or appointment, instead of upon the 4th day of March following their election as now provided. The proposed date for taking office is suggested because of the requirement that the Legislature shall canvass the election returns and make the proper certificates with reference to election of State Officers. The amendment would further eliminate from the present Section of Article VII the exception as to the residence of the Attorney General and require him to reside at the seat of government. Section 2 likewise provides for the filling of a vacancy in the office of Auditor or Attorney General."

The Commission proposed to change Section 5 to read:

"*Sec. 5. Chief Executive—Powers.*—The chief executive power shall be vested in the Governor, who shall take care that the laws be faithfully executed.



The Governor shall appoint, by and with the consent of the Senate, a Secretary of State, State Superintendent of Free Schools, Treasurer and Commissioner of Agriculture, each for a term coincident with that of the Governor making such appointment. Provided, however, that the first appointments under this section shall be made upon the expiration of the term of office of the Secretary of State, State Superintendent of Free Schools, Treasurer and Commissioner of Agriculture which began March 4, 19.....

## NOTE TO SECTION 5

The proposed amendment is in line with the recommendation of the short ballot suggested in Section 2 and would provide for the appointment by the Governor of the Secretary of State, State Superintendent of Free Schools, Treasurer and Commissioner of Agriculture. The Commission is of opinion that the offices suggested to be appointive are purely administrative offices, requiring a high degree of scientific or technical knowledge, and that more efficient government can ordinarily be secured by having these offices filled by appointment rather than election. On the other hand, the Commission is of opinion that the offices of Auditor and Attorney General, being respectively the chief fiscal and legal offices of the State are of such nature and have such powers and responsibilities in maintaining a check upon the other state departments as to require their selection to be by vote of the electors."

The following change in Section 14 is suggested by the Commission :

*"Sec. 14. How Bills Become Laws.*—Every bill passed by the Legislature shall, before it becomes a law, be presented to the Governor. If he approves, he shall sign it, and thereupon it shall become a law; but if not, he shall return it, with his objections, to the House in which it originated, which House shall enter the objections at large upon its journal, and proceed to reconsider it. If, after such reconsideration, two-thirds of the members elected to that House, agree to pass the bill, it shall be sent, together with the objections, to the other House, by which it shall likewise be reconsidered, and if approved by two-thirds of the members elected to that House it shall become a law, notwithstanding the objections of the Governor. But in all such cases, the vote of each House shall be determined by yeas and nays, and the names of the members voting for and against the bill shall be entered upon the journal of each house, respectively. Any bill which shall not be returned by the Governor within ten days (Sundays excepted) after it shall have been presented to him, shall be a law, in like manner as if he had signed it, unless the Legislature shall, by their adjournment prevent its return, in which case it shall not become a law without the approval of the Governor. No bill shall become a law after the final adjournment of the Legislature unless approved by the Governor within thirty days after such adjournment.

## NOTE TO SECTION 14

This proposed amendment would extend the period of five days to ten days within which the Governor may veto a bill presented to him while the Legislature is in session. It also extends the period of five days to thirty days following the adjournment of the Legislature within which he may veto a bill. It is believed by the commission that the present limitations of five days each give insufficient time for the Governor to consider the large number of measures which may be presented to him for approval or disapproval. The proposed amendment, also, would require a two-thirds vote of each House to override the veto of the Governor, instead of a majority."

Section 16 is changed to read ;

*"Sec. 16. Vacancy in Governorship, How Filled.*—In case of the death, conviction or impeachment, failure to qualify, resignation, or other disability of the Governor, the lieutenant governor shall act as Governor until the expiration of the term thereof or until the disability is removed; and if the lieutenant-governor, for any of the above named causes shall become incapable of performing the duties of governor, the same shall devolve upon the president pro tempore of the

Senate, and if he is unable to act, then upon the Speaker of the House of Delegates; and in all other cases where there is no one to act as Governor, one shall be chosen by a joint vote of the Legislature.

NOTE TO SECTION 16

The above proposed amendment makes provision for the election of a Lieutenant-Governor and provides for his duties."

ARTICLE VIII

The following changes are proposed by the Commission in this article:

"Section 1. *Judicial Department.*—The judicial power of the State shall be vested in a supreme court of appeals, in circuit courts and the judges thereof, and in such inferior courts and tribunals as are herein authorized.

NOTE TO SECTION 1

This section would be changed by omitting the words "and in justices of the peace," who, under the re-draft, may continue under existing or future statutes. The only inferior courts or tribunals with judicial power would be those authorized under Section 13 as redrafted.

*Sec. 2. Supreme Court of Appeals.*—The Supreme Court of Appeals shall consist of five judges. They shall be elected by the voters of the State and hold their office for the term of twelve years, unless sooner removed in the manner prescribed by this Constitution. They shall receive such salaries as may be fixed by law, and any change in salaries shall apply to the judges in office at the time as well as to those thereafter elected. The Legislature may provide for the election, after the year 1935, of two additional judges of said Court, and prescribe when their terms shall begin. A majority of the judges of said Court shall be a quorum for the transaction of business.

No decision rendered by the Supreme Court of Appeals shall be considered as binding authority upon any of the inferior courts of this State, except in the particular case decided, unless such decision is concurred in by a majority of the judges of said court.

When a judgment or decree is reversed, modified or affirmed by the Supreme Court of Appeals, every point fairly arising upon the record shall be considered and decided; and the reasons therefor shall be concisely stated in writing and preserved with the record; and it shall be the duty of the court to prepare a syllabus of the points adjudicated in each case, concurred in by a majority of the judges thereof, which shall be prefixed to the published report of the case.

NOTE TO SECTION 2

This section rewrites sections 2, 4, 5 and a portion of the judicial amendment, ratified in 1902. The material changes are as follows:

(a) The Legislature is authorized to provide for two additional judges of the Supreme Court, after the year 1935, and to fix the salaries of the judges of this court, applying any change therein to the judges then in office.

(b) Providing that a majority of such judges shall constitute a quorum, the change being necessary when the number of judges is increased.

(c) Original section 4 is included in re-drafted Section 2 and the expression "at least three judges" is changed to "by a majority of the judges."

(d) Original section 5 is incorporated in re-drafted Section 2 and provision is made that a syllabus shall be concurred in by a majority of the judges.

(e) Original section 5 is incorporated in Section 2 and provision is made for instances wherein the Supreme Court modifies a judgment or decree.

Section 3 is changed to read:

"Sec. 3. *Scope of Jurisdiction.*—The Supreme Court of Appeals shall have original jurisdiction in cases of *habeas corpus*, *mandamus*, prohibition and *certiorari*. It shall have appellate jurisdiction in civil cases where the matter in controversy, exclusive of costs, is of greater value or amount than \$300.00; in controversies concerning the title or boundaries of land, the probate of wills,

the appointment or qualification of a personal representative, guardian, committee or curator; or concerning a mill, road, way, ferry, or landing; or the right of a corporation or county to levy tolls or taxes; and also, in cases of *quo warranto*, *habeas corpus*, *mandamus*, *certiorari*, and prohibition, and in cases involving freedom or the constitutionality of a law. It shall have appellate jurisdiction in criminal cases where there has been a conviction for felony or misdemeanor in a circuit court, and such appellate jurisdiction, where there has been a conviction in a criminal case in an inferior court, as may be conferred upon it by law, and in cases relating to the public revenue, the right of appeal shall belong to the State, as well as the defendant; and such other appellate jurisdiction, in both civil and criminal cases, as may be prescribed by law. It shall have general supervisory control over all circuit and inferior courts and tribunals under such regulations as may be prescribed by law.

NOTE TO SECTION 3

Original Section 3 is changed as follows:

(a) By adding *certiorari* to the writs of original jurisdiction of the Supreme Court. It is considered advisable that the original jurisdiction of this Court be enlarged to include this writ, because the other original writs issuing therefrom are inadequate to allow this Court to exercise the necessary jurisdiction of a court of last resort. In the absence of constitutional authority the Legislature has from time to time attempted to vest in the Supreme Court jurisdiction to review acts of public officials and administrative bodies. All doubt as to the validity of this legislation should be removed and this Court should be expressly authorized to issue this customary writ of courts of last resort.

(b) By changing the appellate jurisdiction, where the matter in controversy is of greater value than One Hundred Dollars, to the sum of Three Hundred Dollars.

(c) Vesting the Supreme Court with such appellate jurisdiction where there has been a conviction in a criminal case in an inferior court, as may be conferred by law; so that writs of error may lie from the Supreme Court even to an inferior court.

(d) Vesting the Supreme Court with such supervisory control over circuit and inferior courts and tribunals as may be prescribed by law. This control is deemed necessary to secure an efficient and expeditious administration of justice and will expressly authorize the Supreme Court to exercise the inherent rule-making powers of courts."

Present Sections 4 and 5 are redrafted and included in new Section 2.

Present Section 6 is renumbered Section 4.

Present Section 7 is renumbered Section 5.

Present Section 8 is renumbered Section 6.

Present Section 9 is renumbered Section 7.

New Section 8 reads as follows:

"Sec. 8. *Circuit Courts*—The Legislature shall determine the number of judges to be elected in each circuit by the voters thereof. Each of the judges so elected shall hold his office for the term of eight years unless sooner removed in the manner prescribed in this Constitution. During his continuance in office the judge of a circuit court shall reside in the circuit of which he is a judge. The Legislature shall by law make provision for dividing the business of those circuits in which there shall be more than one judge between the judges thereof so as to promote and secure the convenient and expeditious transaction of such business. A vacancy in the office of a judge of the circuit court shall be filled in the same manner as in the case of a vacancy in the office of a judge of the Supreme Court of Appeals.

A circuit court shall be held in every county in the State at least three times in each year and provision by law may be made for holding regular and special terms of the circuit courts, where from any cause the judges shall fail to attend, or cannot properly preside. A judge of any circuit may be authorized or required to hold court in any other circuit. The existing judicial circuits shall remain as they are until changed by law, but the Legislature may rearrange the

circuits herein provided for at any session thereof next preceding any general election of the judges of said circuits, and increase or diminish the number thereof. A judge of the circuit court in office at the time of any such change shall continue a judge of the circuit in which he shall reside after such change until the expiration of the term for which he has been elected, unless sooner removed as aforesaid.

#### NOTE TO SECTION 8

Original sections 10, 11, 13, 14 and 15 are consolidated and rewritten as Section 8 with the following changes:

(a) Existing judicial circuits shall remain, until changed by law, but the Legislature may rearrange the circuits, at any session preceding any general election of such judges, and increase or diminish the number thereof.

(b) The number of circuit judges in each circuit shall be fixed by law, and, where a circuit has more than one circuit judge, provision shall be made by law for dividing business therein between the judges, so as to secure the convenient transaction thereof.

(c) In any change of judicial circuits, the circuit judges in office, and affected thereby, shall remain judges of the respective circuits in which they reside after such change, until the expiration of their respective terms.

(d) A circuit judge may be authorized or required to hold court in any other circuit. This change should result in economy, not only of public funds, but of time of litigants, witnesses and jurors, and also expedite the trial of cases in congested circuits."

New Section 9 reads as follows:

"Sec. 9. *Circuit Court Jurisdiction.*—The circuit court shall have the supervision and control of all proceedings before all inferior tribunals by *mandamus*, prohibition and *certiorari*. They shall, except in cases confined exclusively by this Constitution to some other tribunal, have original and general jurisdiction of all matters at law where the amount in controversy, exclusive of interest, exceeds \$200.00; of all cases of *habeas corpus*, *mandamus*, *quo warranto* and prohibition; of all crimes and misdemeanors. They shall have exclusive, original and general jurisdiction in all cases in equity and in all matters of probate, the appointment and qualification of personal representatives, guardians, committees, curators, and the settlement of their accounts. They shall have appellate jurisdiction in all cases, civil and criminal, where an appeal, writ of error, or *supersedeas*, may be allowed to the judgment or proceedings of any county court, summary court, or inferior tribunal. The circuit court shall have all judicial power, authority, or jurisdiction not vested by this Constitution or by the laws consistent therewith, in some other court or tribunal. They shall also have such other jurisdiction, whether supervisory, original, appellate, or concurrent, as is or may be prescribed by law.

#### NOTE TO SECTION 9

The following changes in original Section 12 (now proposed Section 9) are suggested:

(a) The circuit court control over proceedings "before justices" is deemed to be included in the phrase "and other inferior tribunals" without expressly designating justices; hence the phrase "before justices" is omitted.

(b) The minimum original jurisdiction of the circuit court in all matters at law, is fixed at an amount in excess of two hundred dollars, exclusive of interest, whereas the present minimum original jurisdiction is fifty dollars.

(c) The circuit court is vested with *exclusive* original and general jurisdiction in all cases in equity; also like jurisdiction in all matters of probate, the appointment and qualification of personal representatives, guardians, committees, curators, and the settlement of their accounts. The transfer of this jurisdiction from county courts to circuit courts need not create any new office or additional expense. The functions in this respect now performed by county clerks may be performed by circuit clerks by appropriate legislation.

(d) The circuit court is vested with all judicial power, authority or jurisdiction not vested by this Constitution, or by the laws consistent therewith, exclusively in some other court or tribunal."

Present Sections 13, 14 and 15 are consolidated and rewritten in new Section 8.

New Section 10 would read:

"*Sec. 10. Relating to Judges.*—All judges of the Supreme Court of Appeals and of the circuit courts shall be commissioned by the Governor and shall receive such salaries as may be fixed by law, which shall not be diminished during the term for which any such judge shall have been elected, and shall be paid solely out of state funds. Such judges may receive the mileage provided by law. No judge, during his term of office, shall practice the profession of law or hold any other office, appointment or public trust under this, or any other government, and the acceptance thereof shall vacate his judicial office; nor shall he, during his continuance therein, be eligible to any political office.

#### NOTE TO SECTION 10

This proposed section would change original number 16 to 10 and as redrafted would eliminate the provision as to Ohio county, and incorporate therein so much of the Judicial Amendment of 1902, as provides that the salaries of the Supreme Court and Circuit Court Judges shall be fixed by law. The changes are as follows:

(a) Such salaries shall not be diminished during the term for which any such judge shall have been elected.

(b) All such judges shall be paid their respective salaries *solely out of state funds*. Local acts authorizing county courts to pay additional compensation to circuit judges out of county funds are deemed inadvisable. The practice has a tendency to involve circuit judges in controversies with county courts, impairing the independence of the judiciary. This tendency is deemed a grave public evil and should be prohibited. It is of first importance that judges of courts of general jurisdiction be paid adequate compensation, and should not be placed in the position of being suppliants before political bodies. If the Legislature deems it advisable, it may classify circuits in fixing salaries.

(c) Each such judge shall receive the mileage provided by law, instead of the same mileage as members of the Legislature."

Present Section 17 is unchanged and renumbered 11.

New Section 12 reads:

"*Sec. 12. General Provisions.*—There shall be in each county the office of clerk of the circuit court thereof, whose term of office, duties, responsibilities, compensation and manner of selection to and of removal from office shall be prescribed by law. Provision shall be made by law when a vacancy in the office shall occur, and for any case wherein the clerk shall be so situated as to make it improper for him to act. The clerks of said courts in office when this article takes effect shall remain therein for the term for which they were elected, unless sooner removed in the manner prescribed by law.

#### NOTE TO SECTION 12

Original number 18 would be changed to 12 and redrafted so as to leave the method of selection of a circuit clerk, and filling of a vacancy in such office, and the term of such office, to the Legislature, to be prescribed by law. It may be to the public interest that the clerks should be selected by and be under the control of the court."

New Section 13 reads:

"*Sec. 13. Courts of Limited Jurisdiction.*—The Legislature may establish in each county of the State, and shall establish in each county having a population of more than twenty thousand a summary court, which shall be a court of record. The court shall consist of one or more judges, to be elected in each county by the voters thereof. Each of the judges so elected shall hold his office for the term of

four years unless sooner removed in the manner prescribed herein. During his continuance in office such judge shall reside in the county of which he is a judge. No person shall be eligible to hold the office of summary judge unless he shall have attained the age of twenty-three years, be a voter in and resident of such county and shall have been admitted to practice in the Supreme Court of Appeals. A summary judge shall be commissioned by the Governor, shall receive such salary, allowance and mileage as may be fixed by law, which shall not be increased or diminished during the term for which he shall have been elected, and shall be paid by the county. No such judge during his term of office shall practice the profession of law or hold any other office, appointment or public trust under this or any other government, and the acceptance thereof shall vacate his judicial office; nor shall he during his continuance therein be eligible to any political office. Judges of summary courts may be removed from office, for cause, by the Supreme Court of Appeals, after reasonable notice of the causes alleged for such removal, the procedure to be prescribed by law.

In those counties where there shall be more than one summary judge, the Legislature shall make adequate provision for the distribution, assignment and conduct of the business of such court, as shall promote and secure the convenient and expeditious transaction thereof. Provision shall be made by law in cases where it is improper for a summary judge to act, or where, for any reason, a summary judge cannot exercise the jurisdiction of such court, or in case of a vacancy in such office.

The Legislature shall make provision for a clerk of a summary court, and prescribe his term of office, duties and compensation.

A summary court shall be held at the county seat but the Legislature may provide that a summary judge may hold, and exercise the jurisdiction of, his court anywhere within the county.

Summary courts shall always be open for the exercise of the jurisdiction thereof, which shall be uniform in each county throughout the State and shall be regulated by general law.

The jurisdiction of a summary court shall extend throughout the county. Such courts shall have such jurisdiction, original or appellate, in criminal matters, as may be prescribed by law, and exclusive jurisdiction in all civil actions at law for the recovery of money, including actions in which damages are claimed as compensation for an injury or wrong, or for the possession of personal property, where the value of the matter in controversy, exclusive of interest, shall not exceed two hundred dollars, and shall have concurrent jurisdiction with the circuit court, in all such matters, where the value thereof exceeds two hundred dollars and does not exceed five hundred dollars, exclusive of interest, and in actions of unlawful detainer of real estate or for trespass on real estate or damages to the same or to rights pertaining thereto if the damages claimed do not exceed five hundred dollars and the cause of action arose in the county; provided that a summary court shall have no jurisdiction in any civil action where the sum or value of the matter in controversy shall exceed five hundred dollars, exclusive of interest, nor in which the title to real estate is sought to be recovered, or is drawn in question, nor in any action for false imprisonment, or for malicious prosecution, or for slander, verbal or written, or for breach of marriage contract, or for seduction; and no person shall be put in jeopardy of life or liberty for a felony in such court, or by a justice.

Appeals or writs of error shall lie from the judgments of a summary court to the circuit court of the county, in such cases and in such manner as may be prescribed by law; and writs of error shall lie from the Supreme Court of Appeals to judgments of a summary court therein, in such cases and in such manner as may be prescribed by law.

There shall be selected, in the manner prescribed by law, within each county, two or more justices of the peace, whose term of office and compensation shall be fixed by law. Their jurisdiction shall extend throughout the county. They shall be conservators of the peace, shall have such jurisdiction and powers in criminal cases and perform such duties respecting the same as may be prescribed by law, and may be authorized to take the acknowledgment of deeds and other writings, administer oaths and take and certify depositions. Appeals shall lie from judgments of justices of the peace in such cases and pursuant to such

regulations as may be prescribed by law. No justice of the peace shall have jurisdiction in any civil cause; *provided*, that in counties wherein there may not be a summary court, justices of the peace may have such jurisdiction as is hereinbefore conferred upon the summary courts in civil actions wherein the value of the matter in controversy or the damages claimed in actions involving real estate do not exceed two hundred dollars, exclusive of interest, but in such counties the circuit court shall have concurrent jurisdiction of such actions and shall have the jurisdiction hereinbefore conferred upon the summary courts in all other cases. No judgment of a summary court or of a justice in any action involving real estate or any right pertaining thereto shall bar the title of any party or any remedy therefor.

Any petit jury impaneled in a summary court or by a justice of the peace shall consist of six jurors.

NOTE TO SECTION 13

Original number 19, authorizing creation of courts of limited jurisdiction, original Section 28, prescribing jurisdiction of justices of the peace, and so much of original Section 27 as pertains to the office of justice of the peace, are entirely rewritten as number 13, with the following proposed changes and effect:

(a) In lieu of existing courts of limited jurisdiction, to require the Legislature, in counties having a population of more than twenty thousand, to establish a summary court, which shall be a court of record, with one or more judges, to be elected for a term of four years, and who shall reside within the county, and who shall be qualified to practice law in the Supreme Court, the salary of such judges to be fixed by law and paid by the county. Such judges are disqualified from holding any other office and from practicing law, and may be removed, for cause, by the Supreme Court.

(b) In counties having a population of less than twenty thousand, the establishment of such summary court by the Legislature is permissive.

(c) In counties having more than one judge of a summary court, provision shall be made by law for the conduct of the business of such court.

(d) There shall be a clerk of the summary court, whose method of selection and duties shall be prescribed by law. The duties of such clerk might be performed by Circuit Clerks.

(e) The summary court shall always be open for the exercise of its jurisdiction, which shall be uniform in each county, and the judges thereof may exercise their jurisdiction anywhere within their respective counties.

(f) Its jurisdiction shall extend throughout the county and be as follows:

(1) Such original or appellate jurisdiction in criminal matters, not of a felony grade, as may be prescribed by law.

(2) Exclusive jurisdiction in all civil actions at law for the recovery of money, or damages for a wrong, or possession of personal property, where the matter in controversy shall not exceed two hundred dollars.

(3) Concurrent jurisdiction with the circuit court in all such actions at law, where the value exceeds two hundred dollars and does not exceed five hundred dollars, and in actions of unlawful detainer of real estate, or damages thereto, not to exceed five hundred dollars, and the cause of action arose in the county.

(4) Specific prohibition against the summary court exercising any civil jurisdiction where the amount in controversy is in excess of five hundred dollars, or where title to real estate is drawn in question, or in actions for false imprisonment, malicious prosecution, slander, breach of marriage contract or seduction.

(g) Provision for appeals or writs of error from any judgment of a summary court to the circuit court in the manner prescribed by law, and provision that writs of error may lie from the Supreme Court to any judgment of a summary court in the manner prescribed by law.

(h) The selection, in the manner prescribed by law, in each county, of two or more justices of the peace, who shall be conservators of the peace, whose jurisdiction shall extend throughout the county and who shall have such juris-

diction and powers in criminal causes as may be prescribed by law. Appeals from judgments of justices shall lie in such cases and manner as may be prescribed by law.

(i) No justice of the peace shall have any jurisdiction in any civil cause in any county wherein the Legislature has established a summary court.

(j) In counties wherein no summary court exists, justices of the peace may have such jurisdiction as is herein conferred upon a summary court in civil actions wherein the amount in controversy does not exceed two hundred dollars, but, in all such counties, the circuit court shall have concurrent jurisdiction of such actions, with justices of the peace, and also shall have the jurisdiction herein conferred upon summary courts in all other cases.

(k) No judgment of a summary court or justice in any action involving real estate or right pertaining thereto shall bar the title or any remedy therefor.

(1) Sections 13 and 14 of Article III (Bill of Rights) are modified by providing that any jury impaneled by a summary court or justice of the peace shall consist of only six jurors. The purpose of this change is to preserve inviolate the right of trial by jury even in petty matters, but to reduce the number of jurors impaneled, thereby reducing the expense of, and expediting litigation."

Present Sections 20, 21 and 22 are unchanged and renumbered 14, 15 and 16, respectively.

New Section 17 would read:

*"Sec. 17. Terms of Office of County Commissioners.*—The commissioners shall be elected by the voters of the county, and hold their office for the term of six years, except that at the first meeting of said commissioners they shall designate by lot, or otherwise, in such manner as they may determine, one of their number who shall hold his office for the term of two years, one for four years, and one for six years, so that one shall be elected every two years. But no two of said commissioners shall be elected from the same magisterial district. And if two or more persons residing in the same district shall receive the greater number of votes cast at any election, then only the one of such persons receiving the highest number shall be declared elected, and the person living in another district, who shall receive the next highest number of votes, shall be declared elected. Said commissioners shall annually elect one of their number as president and each shall receive such salary as may be prescribed by law. No commissioner shall receive other than such salary any reward, compensation or benefit out of public funds for services, nor shall he be interested in any contract with the county.

#### NOTE TO SECTION 17

Original number 23 is changed to 17. The suggested amendment would permit the Legislature to fix the salary of the members of the county court which would eliminate the present and questionable practice of paying them through special acts additional compensation for "additional" services. Such compensation as fixed by law would be all the compensation a member could receive. The re-draft likewise prohibits a member of the county court from being interested in any contract to which the county is a party. The nature of the duties of the members of county courts does not differ from those of other county officers who are on a salary basis and should be compensated for in like manner."

Section 24 is unchanged and renumbered 18, with the following note:

"Section 12 of Article VIII, transferring probate matters to the Circuit Court would supersede and annul so much of this section as relates to probate matters."

Sections 25 and 26 are unchanged and renumbered 19 and 20, respectively.

New Section 21 reads:

*"Sec. 21. Districting of County.*—Each county shall be laid off into districts, not less than three nor more than ten in number, and as nearly equal as may be in territory and population. The districts as they now exist shall remain until changed by the county court.



## NOTE TO SECTION 21

Original Section 27 changed to 21. Reference in the old section to justices of the peace would be annulled in view of the provisions of Section 13 of this Article as proposed."

A note to present Section 28 states:

"The provisions of this section would be superseded by the provisions of Section 13 as proposed."

Section 29 is unchanged and renumbered Section 22.

Present Section 30 is unchanged and renumbered Section 23, with this note:

"There is no change proposed in this section, except original number 30 is changed to 23, but the adoption of proposed Section 13 of Article VIII would permit a change in the method of filling vacancies in the office of justice, as may be provided by law.

## ARTICLE IX

The changes proposed in this article are as follows:

*Section 1. County Organization.*—The voters of each county shall elect a prosecuting attorney, a sheriff, an assessor, and a county treasurer, who shall hold their respective offices for the term of four years. The Legislature shall prescribe by general law for their duties, responsibilities, and compensation, and for the selection of their deputies and assistants. The Legislature shall provide by general law for the selection of such other county and district officers as may be necessary and shall prescribe their duties, responsibilities and compensation.

## NOTE TO SECTION 1

This section as re-drafted would change the present Constitution in the following respects:

(a) It would re-draft and consolidate provisions of old sections 1, 2, 3, and 6 of this Article.

(b) It would abolish the offices of Surveyor of Lands, Constables, Coroners, Overseer of the Poor and Surveyor of Roads as constitutional offices. The Legislature would be free to retain or abolish these offices as it sees fit.

(c) It would create a new office, that of County Treasurer, who it is contemplated would collect all the taxes of a county and the political sub-divisions thereof and municipalities therein as may be provided by law. The re-drafted section would permit the re-election of a sheriff and contemplates that he shall no longer collect or keep public funds, but, with his deputies, shall be the officer to execute the writs and orders of all courts. Constables would no longer be necessary under this provision. If the duty of collecting taxes is removed, there would seem to be no reason why the sheriff might not be eligible for re-election. The county treasurer may be eligible or ineligible for re-election, as may be provided by law.

*Sec. 2. Malfeasance and Misfeasance in Office.*—All officers of a county or political sub-division thereof, however selected shall be subject to indictment for malfeasance, misfeasance or neglect of official duties, and upon conviction thereof, their offices shall become vacant.

## NOTE TO SECTION 2

Original number 4 changed to 2. The result of this provision is to subject all officers, regardless of title, whether of a county or a political sub-division thereof, to indictment for malfeasance, misfeasance or neglect of official duties, while in office, and upon conviction thereof, for their automatic removal."

Present Section 5 is unchanged and renumbered Section 3.

Present Section 6 is included in new Section 1.

Present Section 7 is unchanged and renumbered Section 4.

*“Sec. 5. Formation of New Counties.—*No new counties shall hereafter be formed in this State with an area of less than 600 square miles nor with a population of less than 35,000; nor shall any county from which a new county or part thereof shall be taken be reduced in area below 600 square miles nor the population below 35,000.

The Legislature may provide for the consolidation of contiguous counties upon the vote of a majority of the qualified voters of each of such counties, voting at an election held for that purpose, and in like manner the Legislature may provide that any two or more counties may elect the same person to fill the same office in each of such counties.

#### NOTE TO SECTION 5

Original number 8 changed to 5. This proposed re-draft would require the area of a new county to be 600 square miles instead of 400 square miles, and the population to be 35,000 instead of 6,000. The second paragraph of this section is new and would permit one or more counties to select the same person for sheriff, prosecuting attorney, etc., for each of such counties. The practical effect of this change would be to prevent the formation of new counties and would encourage the consolidation of counties as well as the selection by two or more counties of one person to fill the same office for each of such counties, thereby effecting economy in county expenditures.”

#### ARTICLE X

The following changes are proposed in this article:

*“Section 1. Taxation and Finance.—*Subject to the exceptions in this section contained, taxation shall be equal and uniform throughout the State, and all property, both real and personal, shall be taxed in proportion to its value to be ascertained as directed by law. No one species of property from which a tax may be collected shall be taxed higher than any other species of property of equal value; except that the aggregate of taxes assessed in any one year upon personal property employed exclusively in agriculture, including horticulture and grazing, products of agriculture as above defined, including live stock, while owned by the producer, and money, notes, bonds, bills and accounts receivable, stocks and other similar intangible personal property shall not exceed 50 cents on each \$100.00 of value thereof, and the revenue derived from this source shall be apportioned by the Legislature among the levying units of the State in proportion to the levy laid in said units upon real and other personal property; but property used for educational, literary, scientific, religious or charitable purposes, all cemeteries, public property, the personal property, including live stock, employed exclusively in agriculture as above defined and the products of agriculture as so defined while owned by the producer may by law be exempted from taxation. Household goods to the value of \$200.00 shall be exempted from taxation. The Legislature shall have power to tax by uniform and equal laws all privileges, franchises and incomes of persons and corporations.”

(EDITOR'S NOTE—In accordance with the suggestion contained in the message of Governor Conley, transmitting this report to the legislature, the words “all cemeteries, public property” are inserted in the sixth line from the bottom of the section.)

#### NOTE TO SECTION 1

“Reference is made to the discussion under the heading “Article X” in our report.

*Sec. 2. Capitation Tax.—*The Legislature shall levy an annual capitation tax of one dollar upon each inhabitant of the State who has attained the age of twenty-one years, which shall be annually appropriated to the support of the free schools.

#### NOTE TO SECTION 2

It is proposed to extend here the capitation tax for school purposes to all inhabitants, whether male or female. There has also been omitted the sentence

"Persons afflicted with bodily infirmity may be exempted from this tax." Bodily infirmity alone does not seem to be a ground for exemption and inasmuch as the Legislature has enacted no statute on the subject, there seems to be no need for this clause."

Sections 3 and 4 are unchanged.

"*Sec. 5. Power of Taxation.*—The power of taxation of the Legislature shall extend to provisions for the payment of the State debt, and interest thereon, the support of free schools, and the payment of the annual estimated expenses of the State; but whenever any deficiency in the revenue shall exist in any year, it shall, at the regular session thereof held next after the deficiency occurs, levy a tax for the ensuing year, sufficient with the other sources of income, to meet such deficiency, as well as the estimated expenses of such year. *Provided*, however, that after the year 1933 the rate of State tax upon property shall not exceed one cent per \$100.00 of valuation, except to pay the principal and interest of bonded indebtedness of the State, either now existing or hereafter created. *Provided, further*, that the Legislature, if it shall determine that it be necessary for other purposes, may increase said rate for any two year period by the vote of two-thirds of the members elected to each House, taken by yeas and nays.

#### NOTE TO SECTION 5

As suggested the part of this section beginning with the proviso is new. The commission believes that a direct tax for State purposes should not be levied, except a nominal tax for the purpose of securing land titles, and such direct tax as may be necessary to meet the State's outstanding bonded indebtedness. Subject to the foregoing, this field of taxation would be reserved to the local units. In case the public interest should require it, the rate of direct tax could be raised by a two-thirds vote of the members of the Legislature."

Sections 6 and 7 are unchanged.

A new section, numbered 7a is proposed as follows:

"*Sec. 7a. Tax Supervisors.*—There shall be created in each county, a board of tax supervisors consisting of three freeholders, resident therein, who shall be appointed by the Governor. The term of office of each member thereof shall be six years, except that the terms of those first appointed when this amendment takes effect, shall be for terms of two, four and six years, respectively. No person shall be eligible to appointment to this Board who holds any other office, appointment or public trust under, or is in the employ of this State, or any political sub-division thereof. No levy shall be laid or tax assessed in any county or political sub-division thereof, or taxing district thereof, or municipality located thereon, without the approval of said Board first had and obtained, under the provisions of general law. Said Board is hereby vested with power and authority to reduce, but not to increase, any levy laid by any levying unit within the county. The Legislature shall enact laws necessary to give effect to this section.

#### NOTE TO SECTION 7a

A new section is proposed creating a Board of Tax Supervisors to pass upon levies made by levying units within a county. It is the opinion of the commission that such a Board, not concerned directly in the laying of levies or the expenditure of public funds, would be very instrumental in curtailing local extravagance and useless expenditures. The necessity for some sort of regulation of or limitation upon levies and over public expenditures for local purposes is generally conceded. States have experimented with different methods to accomplish this result. One suggestion is to write the limitations in the Constitution. Such limitations have proved ineffectual for this purpose. Another is to vest this final power in a central State board located at the Capital, thereby taking away from local communities the final power to determine for themselves their local requirements. The commission is of opinion that the power should remain local and proposes to set up this Board which, if properly constituted, will serve to accomplish the purpose desired."

Sections 8 and 9 are unchanged.

## ARTICLE XI

Article XI as proposed, is as follows :

Section 1 is unchanged.

*“Sec. 2. Corporate Liability for Indebtedness.—*The Legislature may provide by general law for the creation and organization of banks and trust companies. The stockholders of any bank or trust company shall be personally liable to the creditors thereof over and above the amount of stock held by them, respectively, to an amount equal to the par value of their respective shares so held, for all of its liabilities, and any such stockholders who shall have transferred their shares in any bank or trust company, or registered the transfer thereof, within sixty days next before the failure of such bank or trust company to meet its obligations, or with knowledge of such failure impending, shall be liable as if they had made no such transfer to the extent that subsequent transferees shall fail to meet such liability; *provided*, that this provision shall not affect in any way any recourse which such shareholders might otherwise have against such subsequent transferees. The stockholders of all other corporations shall be liable for the indebtedness of such corporations to the amount of their stock subscribed and unpaid and no more.

## NOTE TO SECTION 2

This is a consolidation and revision of Sections 2 and 6 of this Article. Under present Section 2, stockholders of a trust company not doing a banking business appear not subject to the personal liability of bank stockholders. The provisions of Section 6, imposing the personal liability for a given liability of the bank on the stockholders at the time such liability accrues, enable former stockholders of a failed bank to be held liable on debts of the bank contracted while it was solvent, and long before its failure, require different creditors of a failed bank to look to different stockholders or former stockholders for satisfaction of their debts, and have led to complicated litigation. The Commission thought it best to definitely fix upon trust company stockholders the same personal liability as that of bank stockholders and to adopt the simpler and fairer provisions of the National Banking Act concerning the personal liability of stockholders.”

Sections 3, 4 and 5 are unchanged.

Section 6 is included in proposed new Section 2.

Sections 7-12 are unchanged, but renumbered 6, 7, 8, 9, 10 and 11, respectively.

## ARTICLE XII

Article XII as proposed, would read as follows :

Sections 1 to 6, inclusive are unchanged.

Section 7 is changed to read :

*“Sec. 7. Levies for School Purposes.—*No local or special law shall hereafter be passed authorizing the laying of a levy by a board of education, or other levying body or officials of any school district, or independent school district; but all levies by such boards, bodies or officials of school districts, shall be authorized by general law. All levies which may be authorized and laid, shall be reported to the clerk of the county court, and shall, under such regulations as may be prescribed by law, be collected by the treasurer, or other collector, who shall make annual settlement with the county court; which settlements shall be made a matter of record by the clerk thereof, in a book to be kept for that purpose.

## NOTE TO SECTION 7

The first sentence of this section is new. It would provide that no special act may hereafter be passed permitting a Board of Education to lay a levy other than those authorized by general law. As appears elsewhere in this report, the

Commission is of the opinion that such a provision would prevent extravagances by Boards of Education requiring all special levies under a general law to be submitted to the voters of a local community for approval."

Sections 8 and 9 are unchanged.

Section 10 would read as follows:

"*Sec. 10. Creation of Independent Free School Districts.*—No additional free school district or independent free school district or like organization shall hereafter be created, except by consolidation with existing district or districts in such manner as may be provided by general law.

#### NOTE TO SECTION 10

This provision would prevent the creation of additional independent free school districts but would permit consolidation of present districts with each other. The Commission believes that such consolidation would ordinarily be advantageous and economical. Such consolidations would tend to equalize the school expenses between the richer and poorer sections of communities.

It has been suggested to the Commission that it recommend an amendment providing for the so-called county unit plan. The Commission is of the opinion that the Legislature is vested with adequate powers in respect thereto."

Sections 11 and 12 are unchanged.

#### ARTICLE XIII

The only change proposed in this article is in Section 6 as follows:

"*Sec. 6. Land Books—Taxes.*—It shall be the duty of every owner of land, or of an undivided interest therein, to have it entered on the land books of the county in which it, or a part of it, is situate and to cause himself to be charged with the taxes legally levied thereon and pay the same. When for any five successive years the owner of any tract of land, or undivided interest therein, shall not have been charged on such land books with State, county and district taxes thereon, then by operation hereof, the land, or undivided interest therein, shall be forfeited and the title vested in the State. But if, for any one or more of such five years, the owner shall have been charged with State, county and district taxes on any part of the land, such part thereof, or undivided interest therein, shall not be forfeited for such cause. And any owner of land so forfeited, or of any interest therein, at the time of the forfeiture thereof who shall then be an infant, married woman, or insane person, may, until the expiration of three years after the removal of such disability have the land or such interest charged on such land books with all State or other taxes that shall be, and but for the forfeiture would be, chargeable on the land or interest therein for the year 1863, and every year thereafter with interest at the rate of ten per cent per annum, and pay all taxes and interest thereon for such years and thereby redeem the land or interest therein; provided, such right to redeem shall in no case extend beyond twenty years from the time such land was forfeited; and, provided further, that the Legislature may levy or refrain from levying State and State School taxes on real property, and if such taxes be not levied, then there shall be no forfeiture of land under this section for the failure to have it charged with such taxes.

#### NOTE TO SECTION 6

The amendments herein proposed have been suggested for the reason that as the Constitution now reads it is thought that the Legislature must provide for a State tax upon real estate, otherwise it would bring in question the title to real estate, notwithstanding the fact that the State might desire not to have any direct State levy. In 1905 an amendment similar in substance to the one here recommended was passed by the State Senate but for some reason the House did not approve it. The change "or of any undivided interest or estate therein" has been inserted to overcome the question recently raised to the effect that the law now providing for taxation of an undivided interest in real estate is in conflict with this section of the Constitution. It also expressly provides that the Legis-

lature may refrain from levying State and State School taxes on real property, and in that event there shall be no forfeiture of such land for failure to have it charged for such taxes."

#### ARTICLE XIV

No changes are proposed in this article.

#### AMENDMENTS TO THE CONSTITUTION

A note to the judicial amendment states that it has been incorporated in the proposed amendments to Article VIII, and under the irreducible school fund amendment, reference is made to Article VII, Section 4.

The good roads amendments of 1920 and 1928 are unchanged.

---

### GOVERNOR'S MESSAGE TRANSMITTING REPORT

The report of this commission was transmitted to the legislature on January 28, 1931, by Governor Conley, with the following special message:

STATE OF WEST VIRGINIA  
EXECUTIVE DEPARTMENT

CHARLESTON

JANUARY 28, 1931.

*To the Legislature of West Virginia:*

I have the honor to submit for your consideration the report of the Constitution Commission appointed pursuant to House Joint Resolution No. 5 adopted by the Legislature of the State of West Virginia on March 9, 1929, to study the condition of, and to submit amendments to, the Constitution of West Virginia.

The Commission completed its labors and submitted its report in writing to the Governor on the 1st day of December, 1930, which report has been printed and made public as provided in said resolution. A copy was mailed you as soon as it was printed, and an additional copy will be placed on the desk of each member of the Legislature. I recommend a most careful and painstaking consideration of the report in its entirety. From this report you will note the personnel of the Commission, its organization, the public hearings held, and its consideration, treatment and recommendation of certain articles of the Constitution. All recommendations of the Commission were unanimously agreed to. Your attention is called to the last paragraph of the report at page XII which reads as follows:

"The commission recommends that the State Legislature adopt resolutions submitting to the vote of the people the proposed amendments. The amendments suggested may be submitted by Article rather than by separate Sections, and comparatively few amendments will be required to submit all proposals."

(Editor's Note—See page 77.)

The question of whether the proposed amendments, or any of them, shall be submitted is addressed exclusively to the discretion of the Legislature. I submit my views for what they may be worth. The responsibility is now yours. It is not my purpose to comment in detail upon the amendments, but I feel that comment is justified, perhaps called for, upon some of them, including the four amendments which were submitted to the vote of the people at the last general election which then failed of adoption for lack of information furnished to the voters of their purpose and meaning. These four amendments in substance, though somewhat changed in language, have been recommended by the Commission. They are the Probate Amendment, the Circuit Court Amendment, the Lieutenant Governor Amendment, and the Budget Amendment.

It is believed that the probate, the circuit court, and the lieutenant governor amendments were mistakingly objected to in the supposed interest of economy on the theory that since they provided for the election of additional officers or the imposing upon existing officers of additional duties they necessarily imported

additional governmental expense. Contrary to what seems to have been the popular belief, each of the proposed amendments should result in substantial economies, and I believe that the members of the Legislature will reach this conclusion after a careful consideration of their provisions. It is hoped that if they are resubmitted to the people in the form, or substantially the form, recommended by the Commission, they may be adopted by the voters of an electorate more fully advised of their provisions.

#### COUNTY COURT AMENDMENT

As you know, the county court is a body corporate and primarily an administrative and fiscal organization which may properly exercise judicial or quasi-judicial powers where the exercise of such powers blends with its administrative powers, such as ascertaining the results of elections, establishing roads, ferries, etc. However, there is nothing but precedent to support the jurisdiction of county courts of the probate of wills and the appointment and qualification of personal representatives, guardians and committees. Every contest of a will and every question of disputed acts of fiduciary may, on appeal or otherwise, be tried in and determined by the circuit court, and simplicity and economy will be served by vesting jurisdiction in all such matters in the court in which must be tried all questions concerning such acts. The change need not involve any additional officers or any additional expense. The circuit court clerk can perform all duties in such matters as the county court clerk now performs and the fees will eventually reach the same treasury and be effective for the same public purposes. That precedent supports the jurisdiction of the county court in matters of probate and the administration of estates of decedents and incompetents is not, in my opinion, an argument in favor of its continuance. That argument would forbid any change at any time in the Constitution. The Legislature of 1929 by its resolution authorizing the appointment of the Constitution Commission recognized and declared the need for changes. The same Legislature recognized and declared the need for a change in this respect, and the Constitution Commission, composed of men of ability, integrity and wide experience coming from broad fields of endeavor, has endorsed its recommendations.

#### CIRCUIT COURT AMENDMENT

Our state Constitution, adopted fifty-nine years ago, in 1872, limits each circuit except the first to one judge. The members of the Constitutional Convention of 1872 recognized that the business of the first circuit was sufficient to require more than one judge and provided two for that circuit. They recognized also that with the growth of the state it might be necessary to have in some counties additional courts, and they provided for the establishment of such courts as inferior tribunals subject to the appellate jurisdiction of the circuit court. The expected growth in population and business has not only occurred, but has come far beyond what could have been the expectation of the members of that Convention. The number of circuits has been increased and made smaller in territory in an endeavor to make it possible for one judge to handle the business. In counties where this has been impossible one or more inferior courts have been created with limited, and in some instances specific jurisdiction, each by special act of the Legislature. The county of Kanawha, for instance, constitutes one circuit with a single circuit judge, but it has more population than the four counties of the first circuit with its two judges. And the Kanawha Circuit Court, in addition to the volume of business naturally arising in that county, has special jurisdiction in certain classes of litigation in which the State is interested, which otherwise would be tried in other circuits. Endeavoring to meet the needs in this county, it has had for many years two inferior tribunals, the Intermediate and the Common Pleas Courts. All three of these courts are in practically continuous session and a large part of the time each court has its own jury panel. The congestion of the circuit court docket is increased by its appellate jurisdiction over the Intermediate and Common Pleas Courts, and the delay and expense of appeals in writs of error are increased by the fact that final determination of controversies in the Supreme Court can only be reached at the present time by the round-about course through the Circuit Court. If the

circuit court amendment be adopted and appropriate legislation enacted, one circuit court with three judges can be substituted for the present three courts, and this would apply to other counties where the same or similar conditions exist. With such an amendment the judges in the circuit would have coequal jurisdiction and the business would be apportioned between them, one judge hearing chancery causes, another trying civil actions at law, and the third trying criminal cases. One jury panel of no more than half the aggregate number now summoned and subject to call on the jury panels of the three courts now functioning, perhaps less, would suffice, and appeals and writs of error would lie direct to the Supreme Court in each case tried and determined. The Legislature can trust itself to see that additional judges are not added in circuits where the business in the circuit does not justify such action.

#### LIEUTENANT GOVERNOR AMENDMENT

The Constitution now provides that when there shall be a vacancy in the governorship, the president of the Senate, or if he be disqualified, the speaker of the House, shall act as Governor until the vacancy is filled, and that when a vacancy occurs before the first three years of the governor's term shall have expired, an election for governor shall take place. Adoption of the proposed amendment providing for a lieutenant governor to serve the unexpired term in case the office for any reason becomes vacant, is earnestly recommended.

The salary attached to the office should be a nominal one and not exceeding one thousand dollars per annum. This slight expense would be more than offset by the advantage of having the lieutenant governor as presiding officer of the Senate without a vote, except in case of a tie, thus avoiding the consumption of time and interference with the ordinary dispatch of business that have not infrequently in the past accompanied the organization of the Senate. The proposed amendment has the greater advantage of enabling political parties to deliberately nominate, and the people by their votes to elect, a person deemed the best fitted of those available for the dual position of presiding over the deliberations of the Senate and succeeding to the governorship in the case of a vacancy. It has the further advantage of enabling the person thus elected by the vote of the people to serve out the gubernatorial term, thus avoiding the expense of a special election. The expense of a state-wide election to fill a vacancy in the office of governor would in all probability cost more than the salary of the office of lieutenant governor would amount to in a century.

#### BUDGET AMENDMENT

Since a West Virginia governor is ineligible for reelection, my personal interest in the budget amendment is only that of a citizen and taxpayer. My experience in the gubernatorial office impels me to recommend its adoption.

Under the budget plan submitted by the Constitution Commission, the responsibility is placed on the Chief Executive, not on a board of seven members, each of whom, the Chief Executive included, can attribute responsibility for alleged errors of omission or commission to the others. Under the plan proposed it is believed that the power sought for succeeding governors, not myself, is reasonable and not dangerous to the public welfare, and if granted, will bring about economies in state government. And, too, the Legislature has full and final authority over the budget, under this proposed plan. In this connection I am taking the liberty of quoting, in part, from the biennial message of Governor John J. Cornwell to the Legislature of 1921, which clearly sets forth the advantages of a budget system on the plan here recommended, to-wit:

While there still may be a few persons who do not understand the advantages to the State of having the appropriation Bill made up in advance of the session of the Legislature and submitted with a complete statement of expenditures for the previous biennial period, along with the estimated revenues, through a budget bill, yet every person who has had anything to do with it or who has been fully informed on the subject will realize its advantage. Most of the States have adopted the budget system in some form or other, and the Federal Government is preparing to do the same. In practically all of the states, however, the duty of making up the Budget is imposed upon the Governor,



where it belongs. I drew the Budget Amendment with that end in view and had it introduced in the Legislature at the second extraordinary session of 1917. The Legislature, at the suggestion of certain persons who felt their interests might be prejudiced if it were allowed to go through in that form, substituted the Board of Public Works, as a Budget Committee, for the Governor in the Bill. There was absolutely no reason for imposing this work upon the Board of Public Works or for investing it with the authority to do this work. The Governor, and not the Board of Public Works, appoints the members of the Board of Control, the heads of the various State institutions and the heads of the various State Departments. He is responsible for their success or failure; he is responsible for their economy or their extravagance in expenditures, as the case may be. The other State officers are not responsible and have no first hand knowledge as to the workings of the various institutions and departments or as to their necessary requirements. I endeavored to point out those things to the members of the Legislature when the amendment as drawn was being changed, but members of the Board of Public Works, or some of them, were desirous of being given that authority and the Legislature passed the Budget Bill in its present form. I either had to accept it that way and allow it to go to the people for their approval as passed or I had to veto it and perhaps see many years elapse before the State fell into line with a practical budget system. I earnestly hope the Legislature will now submit an amendment to the Budget Amendment, taking away from the Board of Public Works the duty of making up the budget and of making recommendations on the subject of revenue, and place that authority with the Governor, where it properly belongs."

#### COUNTY TREASURER AMENDMENT

It seems that no well founded objection can be raised against the proposed amendment which would provide for a county treasurer who should collect, handle and dispose of public funds of the county and its political subdivisions. The amendment proposed would avoid much duplication of offices and effort and should result in improved financial methods and accounting in the case of the smaller subdivisions. In a multitude of governmental units and business organizations one treasurer with a small staff handles efficiently and relatively inexpensively large sums involving more detail than would be required of such a county commission in any of our West Virginia counties for a long time to come. The sheriff's duties would be those generally required of sheriffs in other states; that is, the preservation of peace, the service of process and the execution of writs, including distrains for taxes, and fewer deputies would be required.

#### CLASSIFICATION TAX AMENDMENT

There seems to be a mistake by way of omission in the printed copy of the Report of the Constitution Commission in Section 1 of Article 10 at page 38. The original report filed with the Governor shows that there should be inserted in line eight from the bottom of said Section 1, after the word "purposes," the following: "all cemeteries, public property." It is recommended that the section be corrected accordingly.

Your attention is particularly called to what the Commission has said with reference to the proposed classification tax amendment. So long as there continue to be large amounts of securities wholly or partially tax exempt available for purchase; so long as a man of wealth may legally transfer his technical residence to a locality where tax laws are favorable; so long as the federal laws and Constitution remain what they are, liquid wealth can lawfully and effectively avoid any assessment of taxation that the owners deem unfair or unreasonably burdensome. Such owners may have to be content with a lesser rate of return than they would like, but the hardship falls on the public exchequer and the private individuals of the community from whose laws and their administration escape is sought. The public gets practically no tax while it might have a reasonable one and money which would be preferably loaned at reasonable rates to neighbors on property under the eye of the investor is tied up in tax exempt securities or otherwise placed beyond the reach of local borrowers.

Experience has taught that five mills per dollar is about the maximum tax that can be imposed upon intangible wealth without driving it into hiding or non-

taxable investments. It seems to be generally agreed by those who have studied the problem in this state that not less than half a billion dollars of such wealth can be reclaimed from investments non-taxable in West Virginia and made available for taxation and the uses of home owners, industry, and commerce in this state, if the proposed amendment of the Commission on this subject is adopted. A limitation of fifty cents on each one hundred dollars is recommended by the Commission to be imposed on the taxation of property employed exclusively in agriculture, with permissive exemption for such property in addition to the other permissive exemptions recommended. It also recommends that household goods to the value of two hundred dollars shall be exempt from taxation.

It is claimed by many well-informed persons on taxation that unrestricted power of classification, particularly if accompanied by the segregation of the tax yielded by different classes to particular public purposes, would bring chaos to business and industry of the state and tumult to the biennial sessions of the Legislature. On the other hand, argument is advanced by proponents of broad classification that property in West Virginia is more diversified than in any state in the Union and this fact in itself is evidence that any rule of "equality and uniformity" of treatment of all property is impossible. The proponents of broad classifications argue that the kinds and classes of property in West Virginia vary so essentially in their value and commercial use that the Legislature should be left free to deal with them.

Whatever plan of classification may be adopted, all property should be fairly assessed, and it will then be up to the taxpayers and voters and tax levying authorities to see that public expenditures are kept within the compass of a reasonable tax rate. To that end the Legislature should fix a maximum rate beyond which a tax levying body may not go without a vote of the people on the question.

#### CONSOLIDATION OF OFFICES

There is merit in the Commission's proposal to permit the consolidation of two or more counties when both the population and the value of taxable property are relatively small and in which the minimum expense of government including education is burdensome. There is also merit in their recommendation to permit two or more such counties to select one person to hold the same office in each. Pride of history or tradition may stand in the way of consolidation and the sacrifice of the county name and identity, but there should be no such objection to combining for the purpose of jointly selecting and employing certain officers, such as Judge of the proposed Summary Court, Sheriff, Prosecuting Attorney, Superintendent of Free Schools, Overseer of the Poor, and Surveyor of Lands. Substantial economies could be effected by proper utilization of such opportunities as afforded by the proposed amendment.

As you will note, I have not discussed all of the proposed amendments. To discuss all of them at length would make this message unduly long, and then, they are clearly presented and ably discussed in the Report of the Commission. In my opinion, the report of the Constitution Commission is a splendid work of statesmanship, and I commend each and all of the Commission's recommendations to the most careful consideration of the Legislature. But whether any or all of the proposed amendments are submitted to a vote of the people is a question for the Legislature to decide.

The necessary resolutions and bills have been prepared by the Commission and copies thereof are herewith submitted to the Senate and House respectively.

Respectfully submitted,

WM. G. CONLEY,  
*Governor.*

---

**THE STATE GOVERNMENT**

---

In this article the editor has given an outline of the organization of the three coordinate branches of the state government.

The powers of the state are vested in three branches, legislative, executive and judicial, which, in the language of the constitution, "shall be separate and distinct so that neither shall exercise the powers properly belonging to either of the others."

The only qualification for election or appointment to any state, county or municipal office in the state, with the few exceptions herein noted, is that of being a citizen of the state entitled to vote. Any citizen of the state, who has resided therein for one year and in the county in which he offers to vote for sixty days, and who is not a minor, of unsound mind, a pauper, or is not under conviction of treason, felony or bribery in an election, is entitled to vote.

The executive department consists of the governor, secretary of state, state superintendent of free schools, auditor, treasurer, attorney general and commissioner of agriculture. These are elected by all the voters of the state in presidential election years for a term of four years, beginning on March 4, next following their election. Together, they constitute the board of public works, which exercises the powers conferred upon it by various legislative enactments. None of these officers can hold any other office during his term of office. Vacancies in any of these offices, except the governorship, are filled by appointment by the governor for the unexpired term, if less than two years and six months or until the next general election if the unexpired term is for a longer period. The president of the senate and the speaker of the house of delegates, in the order given, are next in succession to the governorship.

The governor must have attained the age of thirty years and the attorney general the age of twenty-five years at the beginning of their terms of office. The governor cannot succeed himself in the gubernatorial office.

The chief executive power is vested in the governor and the constitution provides that he shall take care that the laws are faithfully executed. As a part of his powers and duties, the governor, with the advice and consent of the senate, appoints the various commissions, boards and heads of state institutions, except those of the educational institutions which are selected by the state board of education with the one exception of the president of the state university, who is selected by the board of governors of that institution. The governor may remove any of his appointees in the manner provided by the constitution and laws.

The judicial department is composed of the judges of the supreme court of appeals, the judges of the circuit courts, inferior tribunals established by the legislature under the authority of the constitution, and justices of the peace. All judges, like the governor, must be thirty years of age at the beginning of their terms.

Judges of the supreme court of appeals are selected in a state-wide election, for a term of twelve years. This court, when first formed, consisted of three members, but owing to the rapid increase in the work of the court, the number has been increased to five. The salaries of the members and the expenses of the court are paid from the state treasury. At least two terms of court must be held each year.

The state is, from time to time, divided by the legislature into judicial circuits. When the constitution of 1872 was adopted there were thirteen such circuits, but with the subsequent growth of the state and the increase in litigation, the number was increased at various times and there are now twenty-four circuits, and not less than three regular terms of court must be held yearly in each county in each circuit. One judge is selected in each circuit by the voters of the counties composing the circuit, except in the first judicial circuit, composed of the counties of Brooke, Hancock and Ohio, where two judges are elected. The term of office is eight years and the salary of the judge is determined by the population of his circuit and is paid from the state treasury. The legislature may authorize additional compensation, payable from the county treasuries of the counties forming the circuit.

In some of the more populous circuits, in order to relieve the congestion of the circuit court docket, various inferior tribunals, such as intermediate, common pleas and domestic relations courts, have been established. They have such jurisdiction and powers as are given by the acts creating them. The salary of the judge and the expenses of these courts are borne by the county in which the inferior court is established.

Judges may be removed from office for the causes and in the manner set out in Article VIII, paragraph 17, of the constitution of the state. Vacancies in the office of judge are filled by appointment by the governor until the next general election, if the unexpired term is more than two years, otherwise the appointment is for the unexpired term.

Each magisterial district having a population of more than twelve hundred can elect two justices of the peace, but in districts of less population, only one may be chosen. Justices' courts have only such jurisdiction, both civil and criminal, as is given them by the legislature. Justices of the peace are not salaried officers, but receive their compensation from fee charged in cases before them, the amount of the fees being fixed by law. The term of office begins on January 1, next following election and is for four years. A justice of the peace, although a part of the judicial branch of the government, is, by a specific provision of the constitution, eligible to a seat in the legislature.

The legislative branch of the state government is composed of the senate and house of delegates and the concurrence of each body is necessary in the passage of legislation. Each is equal in power to the other, except that only the senate has the power to confirm or reject the governor's nominations for appointments. The house of delegates has the sole power to originate articles of impeachment, while the senate has the sole power to try impeachments.

The constitution of 1872 fixed the number of senators at twenty-four and the membership of the house of delegates at sixty-five, but the number of senators has been increased to thirty and the membership of the house to ninety-four. The terms of the members begin on December first, next following their election, the terms of the senators being for four years and of the delegates for two years. The members of the legislature must reside in the district or county which they are chosen to represent and removal therefrom vacates the office. They must also have been for one year preceding their election, residents of their respective districts or counties.

The legislature meets at the capitol, in Charleston, in regular session, on the second Wednesday in January, in the odd numbered years. The governor may, by proclamation, convene the legislature in extraordinary session, whenever, in his opinion, the public safety or welfare requires it. When so convened on the initiative of the governor, no business can be entered upon except that stated in the governor's proclamation by which the legislature was called together. It is his constitutional duty to so proclaim an extraordinary session upon the application, in writing, of three-fifths of the members elected to each house.

Previous to 1921, the length of the session was forty-five consecutive days, Sundays included. Beginning with the session of 1921 and including that of 1927, the legislature met for fifteen days and then adjourned until the Wednesday after the second Monday in March following, when it reconvened for a period not longer than forty-five days. This was commonly called the "split session" and during the first part of fifteen days, no bills could be passed unless they were necessary to provide for a public emergency, were especially recommended by the governor and passed by a four-fifths vote of the members elected to each house. In the second part no bills could be introduced in either house except by permission of three-fourths of all the members elected to each house. Following the adoption of a constitutional amendment in 1928, the session now continues for sixty consecutive days, Sundays included. With the concurrence of two-thirds of the members elected to each house, the legislature may extend the session beyond the sixty-day limit, and if the appropriation (budget) bill is not finally acted upon by the legislature three days before the expiration of the sixty days, it is the duty of the governor to extend the session for such time as he considers necessary for the passage of the bill, but during the extended session no matter, other than the budget bill and the cost of the extended session can be considered. All

bills and joint resolutions, except the appropriation bill, must be presented to the governor for his approval or disapproval, the appropriation bill, as passed by the legislature, becoming a law without action on it by the governor.

Upon the constitution of 1872 the members of the legislature were paid four dollars per day and ten cents mileage for each mile traveled in going to and from the seat of government. By the constitutional amendment adopted in 1920, the compensation was fixed at five hundred dollars per annum, with the same mileage as before.

The following are not eligible to a seat in the legislature: Any person holding a lucrative office under this state, the United States or any foreign government; member of congress; salaried officer of a railroad company; sheriff, constable or clerk of any court of record, or anyone who has been convicted of bribery, perjury or other infamous crime.

Upon convening, each house elects one of its members as presiding officer, known in the senate as president and in the house as speaker. Each presiding officer receives an additional compensation of two dollars per day for presiding. Each house also elects, outside of its membership, a clerk, sergeant-at-arms and doorkeeper and fixes their compensation, and provides by resolution for the appointment and compensation of assistant and committee clerks and other attaches.

When, from any cause, there is a vacancy in the legislature, the county executive committee of the political party in which the vacancy exists, if the vacancy is in the house, or the senatorial committee, if the vacancy is in the senate, selects three duly qualified persons of the same political faith as that of the member originally chosen and certifies the names to the governor, whose duty it is to fill the vacancy by the appointment of one of the three whose names are so certified to him. The appointment to fill a vacancy in the legislature is for the unexpired term, unless the unexpired term in the office of state senator is for a longer period than two years and two months, in which case the appointment is until the next general election, when the vacancy is filled by election. Lists of the present membership of each legislative body and the rules governing their deliberations and actions will be found elsewhere in this volume.

For the purpose of representation in the senate, the state is divided by the legislature into senatorial districts, which the constitution prescribes shall be compact, formed of contiguous territory bounded by county lines and as nearly equal in population as is practical. The constitution of 1872 fixed the number of districts at twelve and designated their boundaries; it also provided that this number could be increased, but not diminished. By subsequent legislation the number has been increased to fifteen. Each district has two senators, one being chosen at each biennial election. When the district is composed of more than one county (as all the districts have been and are at present), both senators may not be chosen from the same county.

Like the attorney general, a senator must be twenty-five years of age at the beginning of his term of office. This age limit does not apply to members of the house of delegates, who, if otherwise eligible, need be but twenty-one years old.

For the purpose of representation in the house of delegates, the legislature determines the number of which the house is to consist and then apportions that number among the fifty-five counties of the state on the basis of population, but, regardless of population, each county is entitled to at least one delegate. In the constitution of 1872 six delegate districts were provided for; two, and in some cases three, counties were joined to form the district, but all such delegate districts have been abolished, each of the fifty-five counties having at least one delegate.

The membership of the house of delegates is now apportioned as follows:

For the counties of Barbour, Boone, Brooke, Calhoun, Clay, Doddridge, Gilmer, Grant, Hampshire, Hancock, Hardy, Jefferson, Lewis, Lincoln, Logan, Mineral, Mingo, Monroe, Morgan, Nicholas, Pendleton, Pleasants, Pocahontas, Putnam, Ritchie, Summers, Taylor, Tucker, Tyler, Upshur, Webster, Wirt and Wyoming, one delegate each;

For the counties of Berkeley, Braxton, Greenbrier, Jackson, Marshall, Mason, Monongalia, Preston, Raleigh, Randolph, Roane, Wayne and Wetzel, two delegates each;

For the counties of Marion, Mercer and Wood, three delegates each ;

For the counties of Cabell, Fayette, Harrison, McDowell and Ohio, four delegates each ;

For the county of Kanawha, six delegates.

A synopsis of the laws passed and resolutions adopted by the session of 1931 is found elsewhere in this section.

It may be of interest to note that under the first constitution of the state, the executive department consisted of the governor, secretary of state, treasurer and auditor, all elected at the same time for a period of two years. Under the judiciary department it also provided for the election of an attorney general for a similar term, and contained a provision that the legislature could provide by law for the election of a general superintendent of free schools, with the same length of term as the governor's.

The time necessary to establish a voting residence in the county was thirty instead of sixty days, and the governor, judges, attorney general and senators must have been citizens of the state for a period of five years next preceding, or at the time the constitution went into operation.

Under this constitution the supreme court of appeals consisted of three members, and the state was divided into nine judicial circuits. Judges must have been at least thirty-five years of age.

For legislative representation there were nine senatorial districts with two senators from each district, and the house of delegates consisted of forty-seven members, including six delegate districts. The length of the session was forty-five days and the members received three dollars per day for the session and mileage. The length of the term of the senators was two years and of the delegates one year.

As the counties of Pendleton, Hardy, Hampshire, Morgan, Berkeley, Jefferson and Frederick were not, at the time of the adoption of the first constitution, part of the state of West Virginia, provision was made for their representation in the legislature should they later become part of the state, by increasing the number of senatorial districts to eleven and the number of senators to twenty-two and the number of delegates to fifty-seven. All of these counties, except Frederick, later were included within the boundaries of West Virginia, Frederick continuing as a part of the commonwealth of Virginia. Five new counties have been established since the formation of the State, Grant (1866), Mineral (1866), Lincoln (1867), Summers (1871) and Mingo (1895).

**ELECTIVE OFFICERS OF THE STATE GOVERNMENT**

From the Formation of the State with Time of Service

(Blanks indicate unexpired terms)

**GOVERNORS**

| NAME                             | RESIDENCE       | Politics       | From          | To            |
|----------------------------------|-----------------|----------------|---------------|---------------|
| Arthur Ingram Boreman.....       | Wood.....       | Republican.... | June 20, 1863 | Feb. 26, 1869 |
| *Daniel D. T. Farnsworth.....    | Upshur.....     | Republican.... | Feb. 27, 1869 | March 3, 1869 |
| William Erskine Stevenson.....   | Wood.....       | Republican.... | March 4, 1869 | March 3, 1871 |
| John Jeremiah Jacob.....         | Hampshire.....  | Democrat....   | March 4, 1871 | March 3, 1877 |
| Henry Mason Mathews.....         | Greenbrier..... | Democrat....   | March 4, 1877 | March 3, 1881 |
| Jacob Beeson Jackson.....        | Wood.....       | Democrat....   | March 4, 1881 | March 3, 1885 |
| Emanuel Willis Wilson.....       | Kanawha.....    | Democrat....   | March 4, 1885 | Feb. 5, 1890  |
| Aretas Brooks Fleming.....       | Marion.....     | Democrat....   | Feb. 6, 1890  | March 3, 1893 |
| William Alexander MacCorkle..... | Kanawha.....    | Democrat....   | March 4, 1893 | March 3, 1897 |
| George Wesley Atkinson.....      | Ohio.....       | Republican.... | March 4, 1897 | March 3, 1901 |
| Albert Blakeslee White.....      | Wood.....       | Republican.... | March 4, 1901 | March 3, 1905 |
| William M. O. Dawson.....        | Preston.....    | Republican.... | March 4, 1905 | March 3, 1909 |
| William Ellsworth Glasscock..... | Monongalia..... | Republican.... | March 4, 1909 | March 3, 1913 |
| Henry Drury Hatfield.....        | McDowell.....   | Republican.... | March 4, 1913 | March 3, 1917 |
| John Jacob Cornwell.....         | Hampshire.....  | Democrat....   | March 4, 1917 | March 3, 1921 |
| Ephraim Franklin Morgan.....     | Marion.....     | Republican.... | March 4, 1921 | March 3, 1925 |
| Howard Mason Gore.....           | Harrison.....   | Republican.... | March 4, 1925 | March 3, 1929 |
| William Gustavus Conley.....     | Kanawha.....    | Republican.... | March 4, 1929 | .....         |

\*As President of the Senate filled the unexpired term of Governor Boreman, who had been elected to the United States Senate.

**STATE AUDITORS**

| NAME                   | RESIDENCE     | Politics       | From           | To             |
|------------------------|---------------|----------------|----------------|----------------|
| Samuel Crane.....      | Randolph..... | Republican.... | June 20, 1863  | March 3, 1865  |
| Joseph McWhorter.....  | Roane.....    | Republican.... | March 4, 1865  | March 3, 1869  |
| Thomas Boggess.....    | Roane.....    | Republican.... | March 4, 1869  | March 3, 1871  |
| Edward A. Bennett..... | Lewis.....    | Democrat....   | March 4, 1871  | March 3, 1877  |
| Joseph S. Miller.....  | Cabell.....   | Democrat....   | March 4, 1877  | March 3, 1885  |
| Patrick Fee Duffy..... | Webster.....  | Democrat....   | March 4, 1885  | March 3, 1893  |
| Isaac V. Johnson.....  | Barbour.....  | Democrat....   | March 4, 1893  | March 3, 1897  |
| L. M. LaFollette.....  | Taylor.....   | Republican.... | March 4, 1897  | March 3, 1901  |
| Arnold C. Scherr.....  | Mineral.....  | Republican.... | March 4, 1901  | March 3, 1909  |
| John S. Darst.....     | Jackson.....  | Republican.... | March 4, 1909  | March 3, 1921  |
| *John C. Bond.....     | Kanawha.....  | Republican.... | March 4, 1921  | March 15, 1927 |
| Sam T. Mallison.....   | Harrison..... | Republican.... | March 18, 1927 | March 3, 1929  |
| Edgar C. Lawson.....   | Kanawha.....  | Republican.... | March 4, 1929  | .....          |

\*Resigned March 15, 1927; Sam T. Mallison appointed March 18, to fill vacancy.

**STATE TREASURERS**

| NAME                   | RESIDENCE      | Politics       | From          | To            |
|------------------------|----------------|----------------|---------------|---------------|
| Campbell Tarr.....     | Brooke.....    | Republican.... | June 20, 1863 | March 3, 1867 |
| Jacob H. Bristol.....  | Berkeley.....  | Republican.... | March 4, 1867 | March 3, 1869 |
| James A. Macualey..... | Ohio.....      | Republican.... | March 4, 1869 | March 3, 1871 |
| John S. Burdett.....   | Taylor.....    | Democrat....   | March 4, 1871 | Jan. 30, 1876 |
| Sobieski Brady.....    | Ohio.....      | Democrat....   | Jan. 31, 1876 | March 3, 1877 |
| Thomas J. West.....    | Harrison.....  | Democrat....   | March 4, 1877 | March 3, 1881 |
| Thomas O'Brien.....    | Ohio.....      | Democrat....   | March 4, 1881 | March 3, 1885 |
| Wm. T. Thompson.....   | Cabell.....    | Democrat....   | March 4, 1885 | March 3, 1893 |
| John M. Rowan.....     | Monroe.....    | Democrat....   | March 4, 1893 | March 3, 1897 |
| M. A. Kendall.....     | Wood.....      | Republican.... | March 4, 1897 | March 3, 1901 |
| Peter Silman.....      | Kanawha.....   | Republican.... | March 4, 1901 | March 3, 1905 |
| Newton Ogden.....      | Pleasants..... | Republican.... | March 4, 1905 | March 3, 1909 |
| E. Leslie Long.....    | McDowell.....  | Republican.... | March 4, 1909 | March 3, 1917 |
| W. S. Johnson.....     | Fayette.....   | Republican.... | March 4, 1917 | .....         |

106 TABULATED LIST OF STATE ELECTIVE OFFICERS

ATTORNEYS GENERAL

| NAME                | RESIDENCE  | Politics   | From          | To             |
|---------------------|------------|------------|---------------|----------------|
| Aquilla Caldwell    | Ohio       | Republican | June 20, 1863 | Dec. 31, 1864  |
| Ephraim B. Hall     | Marion     | Republican | Jan. 1, 1865  | Dec. 31, 1865  |
| Edwin Maxwell       | Harrison   | Republican | Jan. 1, 1866  | Dec. 31, 1866  |
| Thayer Melvin       | Hancock    | Republican | Jan. 1, 1867  | July 1, 1869   |
| Aquilla Caldwell    | Ohio       | Republican | July 2, 1869  | Dec. 31, 1870  |
| Joseph Sprigg       | Hampshire  | Democrat   | Jan. 1, 1871  | Dec. 31, 1872  |
| Henry Mason Mathews | Greenbrier | Democrat   | Jan. 1, 1873  | March 3, 1877  |
| Robert White        | Hampshire  | Democrat   | March 4, 1877 | March 3, 1881  |
| Cornelius C. Watts  | Kanawha    | Democrat   | March 4, 1881 | March 3, 1885  |
| Alfred Caldwell     | Ohio       | Democrat   | March 4, 1885 | March 3, 1893  |
| Thomas S. Riley     | Ohio       | Democrat   | March 4, 1893 | March 3, 1897  |
| Edgar P. Rucker     | McDowell   | Republican | March 4, 1897 | March 3, 1901  |
| Romeo H. Freer      | Ritchie    | Republican | March 4, 1901 | March 3, 1905  |
| *Clark W. May       | Lincoln    | Republican | March 4, 1905 | April 25, 1908 |
| William G. Conley   | Preston    | Republican | May 9, 1909   | March 3, 1913  |
| A. A. Lilly         | Raleigh    | Republican | March 4, 1913 | March 3, 1917  |
| E. T. England       | Logan      | Republican | March 4, 1917 | March 3, 1925  |
| Howard B. Lee       | Mercer     | Republican | March 4, 1925 |                |

\*Died during term of office.

STATE SUPERINTENDENTS OF FREE SCHOOLS

| NAME                  | RESIDENCE  | Politics   | From          | To            |
|-----------------------|------------|------------|---------------|---------------|
| William R. White      | Marion     | Republican | June 20, 1863 | March 3, 1869 |
| H. A. G. Zeigler      | Barbour    | Republican | March 4, 1869 | Feb. 17, 1870 |
| Alvin D. Williams     | Taylor     | Republican | Feb. 19, 1870 | March 3, 1871 |
| Charles S. Lewis      | Harrison   | Democrat   | March 4, 1871 | Dec. 31, 1872 |
| William K. Pendleton  | Brooke     | Democrat   | Jan. 1, 1873  | March 3, 1873 |
| Benjamin W. Byrne     | Kanawha    | Democrat   | March 4, 1873 | March 3, 1877 |
| William R. Pendleton  | Brooke     | Democrat   | March 4, 1877 | March 3, 1881 |
| Bernard L. Butcher    | Marion     | Democrat   | March 4, 1881 | March 3, 1885 |
| Benjamin S. Morgan    | Monongalia | Democrat   | March 4, 1885 | March 3, 1893 |
| Virgil A. Lewis       | Mason      | Democrat   | March 4, 1893 | March 3, 1897 |
| James Russell Trotter | Upshur     | Republican | March 4, 1897 | March 3, 1901 |
| Thomas C. Miller      | Marion     | Republican | March 4, 1901 | March 3, 1909 |
| Morris P. Shawkey     | Kanawha    | Republican | March 4, 1909 | March 3, 1921 |
| George M. Ford        | Kanawha    | Republican | March 4, 1921 | March 3, 1929 |
| William Cassius Cook  | McDowell   | Republican | March 4, 1929 |               |

SECRETARIES OF STATE\*

| NAME                   | RESIDENCE  | Politics   | From           | To             |
|------------------------|------------|------------|----------------|----------------|
| Jacob Edgar Boyers     | Tyler      | Republican | June 20, 1863  | March 3, 1865  |
| Granville D. Hall      | Ohio       | Republican | March 4, 1865  | March 3, 1867  |
| John H. Witcher        | Cabell     | Republican | March 4, 1867  | March 3, 1869  |
| James M. Pipes         | Marshall   | Republican | March 4, 1869  | March 3, 1871  |
| John M. Phelps         | Mason      | Republican | March 4, 1871  | March 3, 1873  |
| Charles Hedrick        | Kanawha    | Democrat   | March 4, 1873  | March 3, 1877  |
| Sobieski Brady         | Ohio       | Democrat   | March 4, 1877  | March 3, 1881  |
| Randolph Stalnaker     | Greenbrier | Democrat   | March 4, 1881  | March 3, 1885  |
| Henry S. Waiker        | Kanawha    | Democrat   | March 4, 1885  | April 21, 1890 |
| William A. Ohley       | Mason      | Democrat   | April 22, 1890 | March 24, 1893 |
| William E. Chilton     | Kanawha    | Democrat   | March 25, 1893 | March 3, 1897  |
| William M. O. Dawson   | Preston    | Republican | March 4, 1897  | March 3, 1905  |
| Charles Wesley Swisher | Marion     | Republican | March 4, 1905  | March 3, 1909  |
| Stuart F. Reed         | Harrison   | Republican | March 4, 1909  | March 3, 1917  |
| Houston G. Young       | Harrison   | Republican | March 4, 1917  | March 3, 1925  |
| George W. Sharp        | Pocahontas | Republican | March 4, 1925  |                |

\*Under the Constitution of 1872 the Secretary of State was an appointive officer up to March 4, 1905, when by amendment to the Constitution he became an elective officer.

COMMISSIONERS OF AGRICULTURE\*

| NAME               | RESIDENCE  | Politics   | From          | To            |
|--------------------|------------|------------|---------------|---------------|
| Howard E. Williams | Greenbrier | Republican | March 4, 1913 | March 3, 1917 |
| James H. Stewart   | Monongalia | Republican | March 4, 1917 | March 3, 1925 |
| †John W. Smith     | Lewis      | Republican | March 4, 1925 | Jan. 30, 1931 |
| ‡Howard M. Gore    | Harrison   | Republican | Feb. 4, 1931  |               |

\*Office created by act of legislature passed February 24, 1911 (Acts 1911, Chapter 35).

†Died Jan. 30, 1931.

‡Appointed to fill vacancy caused by death of Hon. John W. Smith.



**JUDGES OF THE SUPREME COURT OF APPEALS OF WEST VIRGINIA  
1863-1931**

| No. | NAME                   | COUNTY     | Service            | Born           | Appointed<br>or Resigned         | Elected                | Died           |
|-----|------------------------|------------|--------------------|----------------|----------------------------------|------------------------|----------------|
| 1   | Ralph Lazier Berkshire | Monongalia | 1863-66<br>1869-72 | April 8, 1816  | *Sept. 10, 1868                  | 1863                   | Nov. 8, 1902   |
| 2   | William A. Harrison    | Harrison   | 1863-68            | Aug. 27, 1795  | zSept. 1, 1868                   | 1863                   | Dec. 31, 1870  |
| 3   | James H. Brown         | Kanawha    | 1863-70            | Dec. 25, 1818  |                                  | 1863                   | Oct. 28, 1900  |
| 4   | Edwin Maxwell          | Harrison   | 1867-72            | July 16, 1825  |                                  | 1866                   | Feb. 5, 1903   |
| 5   | Charles P. T. Moore    | Mason      | 1871-81            | Feb. 8, 1831   | zJune 1, 1881                    | 1870<br>1872           | 1904           |
| 6   | John S. Hoffman        | Harrison   | 1873-76            | June 25, 1821  | zJune 1, 1876                    | 1872                   | Nov. 18, 1877  |
| 7   | James Paull            | Ohio       | 1873-75            | July 6, 1818   |                                  | 1872                   | May 11, 1875   |
| 8   | Alpheus F. Haymond     | Marion     | 1873-82            | Dec. 15, 1823  | zJan. 1, 1883                    | 1872<br>1876           | Dec. 15, 1893  |
| 9   | Matthew Edmiston       | Lewis      | 1876               | Sept. 9, 1814  | *June 13, 1876                   |                        | June 29, 1887  |
| 10  | Thomas C. Green        | Jefferson  | 1876-89            | Nov. 5, 1820   | *Dec. 24, 1875                   | 1876<br>1880           | Dec. 4, 1889   |
| 11  | Okey Johnson           | Wood       | 1877-88            | Mar. 24, 1834  |                                  | 1876                   | June 16, 1903  |
| 12  | James French Patton    | Monroe     | 1881-82            | Sept. 19, 1843 | *June 1, 1881                    |                        | Mar. 30, 1882  |
| 13  | Adam C. Snyder         | Greenbrier | 1882-90            | Mar. 26, 1834  | *June 1, 1882<br>zNov. 8, 1890   | 1882<br>1884           | June 24, 1896  |
| 14  | Samuel Woods           | Barbour    | 1883-88            | Sept. 19, 1822 | *Jan. 1, 1883                    | 1884                   | Feb. 17, 1897  |
| 15  | Henry Brannon          | Lewis      | 1889-12            | Nov. 27, 1837  |                                  | 1888<br>1900           | Nov. 24, 1914  |
| 16  | John W. English        | Mason      | 1889-90            | Jan. 31, 1831  |                                  | 1888                   | July 18, 1916  |
| 17  | Daniel B. Lucas        | Jefferson  | 1889-92            | Mar. 16, 1836  | *Dec. 11, 1889                   | 1890                   | July 24, 1909  |
| 18  | Homer A. Holt          | Greenbrier | 1890-96            | April 27, 1831 | *Nov. 8, 1890                    | 1892                   | Jan. 7, 1898   |
| 19  | Marmaduke H. Dent      | Taylor     | 1893-94            | April 18, 1849 |                                  | 1892                   | Sept. 11, 1909 |
| 20  | Henry C. McWhorter     | Kanawha    | 1897-08            | Feb. 20, 1836  |                                  | 1896                   | April 15, 1913 |
| 21  | George Poffenbarger    | Mason      | 1901-22            | Nov. 24, 1861  |                                  | 1900<br>zDec. 31, 1922 | 1912           |
| 22  | Warren Miller          | Jackson    | 1903-04            | April 2, 1848  | *Jan. 17, 1903                   |                        | Dec. 29, 1920  |
| 23  | Frank Cox              | Monongalia | 1905-07            | June 18, 1862  | zJan. 28, 1907                   | 1904                   |                |
| 24  | Joseph M. Sanders      | Mercer     | 1905-07            | Aug. 26, 1866  | zOct. 1, 1907                    | 1904                   | Feb. 17, 1927  |
| 25  | William N. Miller      | Wood       | 1907-28            | Oct. 18, 1855  | *Jan. 29, 1907                   | 1908<br>1916           | Aug. 7, 1928   |
| 26  | Ira E. Robinson        | Taylor     | 1907-15            | Sept. 16, 1869 | *Oct. 15, 1907<br>zOct. 26, 1915 | 1908                   |                |
| 27  | L. Judson Williams     | Greenbrier | 1909-20            | Oct. 18, 1856  |                                  | 1908                   | Oct. 23, 1921  |
| 28  | Chas. W. Lynch         | Harrison   | 1913-21            | Mar. 11, 1851  | zDec. 31, 1921                   | 1912                   |                |
| 29  | John W. Mason          | Marion     | 1915-16            | Jan. 13, 1842  | *Nov. 1, 1915                    |                        | April 23, 1917 |
| 30  | Harold A. Ritz         | Mercer     | 1917-22            | July 25, 1873  | zNov. 30, 1922                   | 1916                   |                |
| 31  | Frank Lively           | Kanawha    | 1921-              | Nov. 18, 1864  |                                  | 1920                   |                |
| 32  | James A. Meridth       | Marion     | 1922-24            | Jan. 27, 1875  | *Jan. 2, 1922                    |                        |                |
| 33  | William H. McGinnis    | Raleigh    | 1923-24            | Dec. 22, 1855  |                                  | 1922                   | Aug. 12, 1930  |
| 34  | M. O. Litz             | McDowell   | 1923-              | Aug. 4, 1874   | *Jan. 1, 1923                    | 1924                   |                |
| 35  | John H. Hatcher        | Raleigh    | 1924-              | June 29, 1875  |                                  | 1924                   |                |
| 36  | Homer B. Woods         | Ritchie    | 1925-              | July 16, 1869  |                                  | 1924                   |                |
| 37  | Haymond Maxwell        | Harrison   | 1928-              | Oct. 24, 1879  | *Aug. 24, 1928                   | 1928                   |                |

\*Appointed.  
zResigned.

## SUPREME COURT OF APPEALS

## REGULAR TERMS

Begin on second Wednesday in January and on the first Wednesday in September at Charleston.

## SPECIAL TERMS

At such times and places as may be designated by the Court.  
Notices of motions may be made returnable for any Tuesday in term time.

## JUDGES

M. O. LITZ, President, Welch, McDowell County; term expires December 31, 1936.  
FRANK LIVELY, Charleston, Kanawha County; term expires December 31, 1932.  
HOMER B. WOODS, Harrisville, Ritchie County; term expires December 31, 1936.  
JOHN H. HATCHER, Beckley, Raleigh County; term expires December 31, 1940.  
HAYMOND MAXWELL, Clarksburg, Harrison County; term expires December 31, 1940.

## CLERKS AND ASSISTANTS

WM. B. MATHEWS, Clerk, Charleston, Kanawha County.....1501 Quarrier Street  
JOHN V. BRENNAN, Deputy Clerk, Charleston, Kanawha County..880 Chester Road  
S. C. BUTLER, Assistant Clerk, Kanawha County.....1203 Anaconda Avenue

## COURT CRIER

H. B. WORKMAN, Wayne County.....105 Park Avenue

## LAW CLERKS

To Judge Woods—RALPH D. WOODS, Harrisville, Ritchie County. The Hickories, Fort Hill, Charleston.  
To Judge Lively—MOSE E. BOIARSKY, Charleston, Kanawha County. Apt. 6, 105 Bradford Street.  
To Judge Litz—FRANK SMOOT, Bluefield, Mercer County. 1617 Virginia Street.  
To Judge Hatcher—JOHN H. HATCHER, JR., Beckley, Raleigh County. 714 Orange Street.  
To Judge Maxwell—W. H. WOODDELL, Webster Springs, Webster County. 1719 Quarrier Street.

## STENOGRAPHERS

VIRGINIA R. TALLMADGE, Kanawha County. 802 West Avenue.  
L. G. YOUNG, Putnam County. 159 Second Avenue, South Charleston.

## STATE LIBRARY

J. A. JACKSON, State Law Librarian, Charleston, Kanawha County. 302 Elizabeth Street.  
ELBERT C. CAMPBELL, Assistant Librarian, Charleston, Kanawha County, 411½ Bradford Street.

## STATE LAW LIBRARY

J. A. JACKSON, *State Law Librarian*

The West Virginia state law library, consisting of law books and legal periodicals only, is situated on the third floor of the second unit of the capitol building.

The library is in charge of the state law librarian, appointed by the Supreme Court.

The books of the library consist of text-books purchased, and reports of other states as well as many foreign countries, all except text books coming in by exchange for West Virginia reports provided for by the state law librarian, as consecutive volumes of the reports of West Virginia and elsewhere are published.

The state law librarian, from West Virginia reports furnished him by the superintendent of public printing, supplies all judges of courts, state officers and some of the other law libraries of the state with copies of these reports.

The law governing the state law library provides that the library shall be open to the judges of the supreme court and the clerks, judges of the United States and circuit courts, state officers, and members and officers of the legislature during the session of that body.

It is also provided that no other person shall be permitted to remove any book or paper from the place where the library is kept.

The law further provides that no book or paper shall be taken from the library until the person authorized to take the same shall sign a receipt therefor in a book to be kept by the state law librarian for that purpose.

A provision is also made, that "other persons than those prescribed above may be permitted to use the library at the place where it is kept."

STATE BOARD OF LAW EXAMINERS

R. S. SPILLMAN, President, Kanawha County.....South Hills, Charleston  
 JOHN O. HENSON, Berkeley County.....Martinsburg  
 JAMES W. VANDERVORT, Wood County.....Parkersburg  
 D. J. F. STROTHER, McDowell County.....Welch  
 JOSEPH R. CURL, Ohio County.....Wheeling  
 WM. B. MATHEWS, Secretary, Kanawha County.....Charleston

RULES OF PRACTICE IN THE SUPREME COURT OF APPEALS OF  
WEST VIRGINIA

IN EFFECT DECEMBER 4, 1925

BILLS OF EXCEPTIONS

1. *Office and Contents.* It is the office of a bill of exceptions to point out errors committed by the court during the progress of the trial. The bill or bills should contain only a concise statement of the facts necessary to present the points intended to be relied on as grounds of error, or only so much of the evidence as may appear necessary to present fairly the rulings of the court to which exceptions are taken. No bill of exceptions should contain matter irrelevant or unnecessary to the presentation of the question intended to be raised.

2. *Points Must be Clearly Stated.* It is the duty of the exceptor to see that the points and objections on which he relies are correctly and clearly stated, so as to show plainly that an erroneous ruling was made to his prejudice, and he should not leave that fact to appear merely by inference or conjecture.

3. *Rulings on Evidence or Instruction.* An exception to the admission or rejection of evidence or to the granting or refusal of instructions to the jury, should state only so much of the evidence or facts proven as may be necessary to show the relevancy or irrelevancy of such evidence or the pertinency or impertinency of such instruction. The judge of the trial court should require all unnecessary matter to be stricken out before signing a bill of exceptions.

RULE I.—PETITIONS.

1. *Must Assign Errors—Not Argue the Case—Note of Argument Required.* A petition for an appeal or writ of error may briefly state the case and must assign errors, naming the particular decrees or judgments complained of and the date of their rendition, and in the prayer of the petition it should be stated whether or not a supersedeas is desired; but the case is not to be argued in the petition.

A separate note of argument, setting forth the points and authorities relied on, shall be submitted with the petition, and will be considered by the court, but such note is not to be considered as a part of the petition or to be printed with it. A note of argument may be filed in opposition to such petition.

When the court is in term counsel will not be heard orally on petitions for writs of error or appeals, except on argument days, in open court, and then only to state briefly the points relied on and the facts pertaining thereto. But this rule may be varied when the circumstances call for such action.

2. *Certificate of Counsel.* The petition must be accompanied by the certificate of some attorney duly qualified to practice in this court that in his opinion the decree or judgment complained of ought to be reviewed.

3. *Names of Parties to be Summoned.* It is also recommended to counsel presenting petitions, that they furnish to the clerk a memorandum of the names of parties to be summoned to answer the appeal or writ of error.

4. *Status of Question or Questions Certified.* No question or questions shall be certified under the provisions of section one of chapter one hundred and thirty-five of the Code, as amended by chapter twenty-eight of the Acts of the Legislature of 1925, until after decision thereof by the trial court, and such decision shall be certified with the question or questions.

5. *Form of Certificate for Case Certified.* The certificate of all questions arising upon the sufficiency of summons or return of service, or as to the sufficiency of a pleading, certified pursuant to section one of chapter one hundred and thirty-five of the Code, as amended by chapter twenty-eight of the Acts of the Legislature of 1925, shall be in form or effect following:

In the Circuit Court of.....County: A. B. v. C. D.  
In assumpsit (Debt, etc., or In Equity, as the case may be.)

To the Supreme Court of Appeals of West Virginia :

The Circuit Court of said County, of its own motion (or on the joint application of the parties to said suit, as the fact may be) hereby certifies to the said Supreme Court of Appeals, that on the summons (return thereon, or on the declaration, plea, bill, answer or other pleading, as the case may be) of the plaintiff ..... (or the defendant....., as the case may be) the following points of law or fact, have been made : (Here set forth by number the several grounds of any motion to quash, correct, amend, strike out, exclude or grounds of demurrer, etc., that may have been interposed to such summons, return or pleading.)

A certified copy of said summons (return, or pleadings, as the case may be, or so much thereof as may be necessary to present the point made against it), and of the affidavits, documents, etc., filed in support thereof (if any), on which the judgment of your honors is desired, together with a copy of the court's decision upon such question or questions is (or are) herewith presented.

Given under my hand this.....day of....., 19.....

.....  
Judge of the Circuit Court.

6. *Notes of Argument in Certified Cases.* The parties in a certified case shall file typewritten notes of argument when the case is presented as an aid to the court in determining whether the rulings certified should be reviewed, and the case docketed for hearing.

#### RULE II.—DOCKETING AND PROCESS.

1. *Notice to Court Below and Summons.* When an appeal or writ of error has been awarded, it shall be the duty of the clerk to notify the clerk of the court below of the fact of such allowance and of the penalty of the bond necessary to give effect to such appeal or writ of error when such bond is required, and the clerk of this court shall thereupon docket the case and issue process in accordance with the order of the court, summoning all parties other than the petitioner or petitioners.

2. *Non-resident Parties.* Whenever it is necessary that a non-resident party should be summoned to answer an appeal or writ of error, or have notice for any other purpose, order of publication may be had in the manner prescribed by law, which order shall be published once a week for four successive weeks in some newspaper published at the seat of government.

#### RULE III.—PRINTING THE RECORD.

1. *Dismissal for Failure to Print.* If the appellant or plaintiff in error, except in case of felony, shall fail to deposit with the clerk of this court within three months after the case has been docketed herein, a sum sufficient to pay for printing the transcript of the record, or shall fail to have the transcript of the record printed and eighteen copies thereof filed in the clerk's office within three months after the case has been docketed in the court, the appeal or writ of error shall be dismissed.

2. *How Procured.* To procure such dismissal the appellee or defendant in error must serve upon the opposite party within reasonable time, a written notice that he will, on a day specified, move the court to dismiss the case, and set forth in such notice, the grounds of the said motion. The motion may be made on any day when the court is open whether in regular or special term.

3. *Costs.* But if, when the motion is made the record has been already printed or the cost of such printing deposited with the clerk and no actual delay in the hearing of the cause has resulted from the failure to print the record or make such deposit within the three months allowed by law, the dismissal will be without costs, otherwise costs will be awarded against the party in default.

4. *Renewal.* An appeal or writ of error dismissed in accordance with this rule may be renewed upon presenting a new petition reciting the fact of the former petition and allowance and dismissal and referring to the assignments of error contained in the former petition, if the same be presented within eight months from the date of the decree or judgment appealed from, and new process will be ordered and a new bond must be given.

## RULE IV.—ARGUMENT DOCKET.

1. *How Arranged.* Sixty days before the first day of each regular term, or of any special term at which an argument docket may be ordered, the clerk shall prepare a list of the cases then ready and matured, and distribute the printed lists to counsel of record in each case.

2. *Docketing the Cases Certified.* At the time of preparing the docket of any regular or of any special term, the clerk also shall make a docket of all cases certified for decision and docketed for hearing, pursuant to section one, of chapter one hundred and thirty-five of the Code, as amended by chapter twenty-eight of the Acts of the Legislature of 1925, which shall be given precedence over all other cases, and next after cases upon original jurisdiction begun in the Supreme Court of Appeals.

3. *Agreement to Docket for Hearing.* By written agreement of counsel and consent of the Court, or, in vacation, of the president thereof, cases may be placed upon the argument docket for any regular or special term after the docket therefor has been prepared.

4. *Copy of Bond.* No case in which an appeal or supersedeas bond is required shall be placed upon the argument docket until the clerk shall have received a duly attested copy of such bond.

5. *Appellee May Expedite Hearings.* An appellee or defendant in error desiring to expedite the hearing of his case may have the record printed at his own expense and the cost of such printing will, when the case is decided, be taxed among the costs incurred by such appellee or defendant in error, provided the appellant or plaintiff in error does not dismiss his appeal before hearing.

6. *Felony Cases.* When a writ of error has been allowed in the case of a party convicted of a felony, the clerk shall cause the record to be printed with all convenient dispatch, and the case will be called for hearing at the next regular term of court, wherever it may be held, without notice or consent being required, provided the record has been printed sixty days before the first day of such term.

7. *Cases Certified.* The record of cases certified for decision pursuant to section one of chapter one hundred and thirty-five of the Code, need not be printed, unless by order of the court; and without further notice all such cases docketed for hearing will be called at the next regular or special term for which they are docketed pursuant to section two hereof.

8. *Postponement of Docket.* The court will postpone, on its own motion, any docket or portion thereof to a day or days later in the term than that or those for which it has been set for hearing, or to a later term, regular or special, whenever, in its opinion, the public interests require such action, and in such case, the clerk will give notice of the postponement to the attorneys of record of all parties interested.

## RULE V.—BRIEFS.

1. *Time of Filing.* In any case on appeal or writ of error, the counsel for the appellant or plaintiff in error at least thirty days, and counsel for the appellee or defendant in error, at least ten days, before a case is called for hearing, shall file with the clerk of this court not less than fifteen copies of a printed brief, one of which copies shall, upon request, be furnished to each of the counsel engaged upon the opposite side. Each brief shall show the name or names of the persons on whose behalf it is filed. All reply and supplemental briefs, shall be filed at least five days before a case is called for hearing, and no brief shall be filed later unless by consent of counsel. It is also desired by the court that counsel upon each side will furnish promptly to counsel on the opposing side their respective briefs as soon as printed, but their doing so will not obviate the requirements of this rule as to filing copies in the office of the clerk, and it is recommended that the printed brief shall correspond in size of page with the printed record, and bear the same docket number.

2. *Form and Contents of Appellant's Brief.* The brief of appellant shall contain a short and clear statement disclosing:

First—The kind of action or suit, and a closely condensed statement, without argument or quotation of evidence of all facts necessary to a determination of the points in controversy.

Second—What the issues were and how raised.

Third—How the issues were decided and what the judgment or decree was.

Fourth—The errors relied upon for reversal.

Fifth—A concise statement of so much of the record as fully presents every error and exception relied on referring to the pages of the record. If the insufficiency of the evidence to sustain the verdict or finding, in fact or law, is assigned, the statement shall contain a condensed recital of the evidence in narrative form so as to present the substance clearly and concisely. The statement will be taken to be accurate and sufficient for a full understanding of the questions presented for decision, unless the opposite party in his brief shall make the necessary corrections or additions.

Following this statement, the brief shall contain, under a separate heading of each error relied on, separately numbered propositions or points, stated concisely, and without argument or elaboration, together with the authorities relied on in support of them; and in citing cases, the names of the parties must be given, with the book and page where reported. No alleged error or point, not contained in this statement of points, shall be raised afterwards, either by reply brief, or in oral or printed argument, or on petition for rehearing, but the court, at its option may notice a plain error not assigned or specified.

3. *Form and Contents of Appellee's Brief.* The brief of appellee on the assignment of errors shall point out any omissions or inaccuracies in appellant's statement of the record and shall contain a short and clear statement of the propositions by which counsel seek to meet the alleged errors and sustain the judgment or decree, or by which such errors are obviated. Following this statement, the brief shall contain the points and authorities relied on in like manner as required in the appellant's brief. The brief of appellee on cross errors shall be prepared in the manner required in the case of appellant's brief. The brief of appellant, in answer to the cross assignment of errors, shall be prepared in the same manner required of appellees in answer to the assignment of errors. Reply briefs shall be prepared in like manner to answer briefs.

4. *Argument.* The briefs of any party may be followed by an argument in support of such briefs which shall be distinct therefrom, but shall be bound with the same. The argument shall be confined to discussion and elaboration of the points contained in the briefs. The names of counsel shall be affixed to all briefs filed by them.

5. *Non-Compliance—Effect of.* The court, on its own motion, may refuse to allow submission of any case until the briefs of the party demanding it, complying with this rule in respect to form and contents, shall have been filed, and may also strike out on submission, briefs not complying therewith.

6. *Control of Case.* Either party whose brief has been filed in compliance with the rule may insist upon a hearing when the case is regularly called, although no brief shall have been filed by the opposite party, and when one party has complied with the rule and the other has not, the party complying with the rule may have the case either submitted or continued at his option. If one of the parties omits to file such brief, in accordance with section one of this rule, he cannot be heard, but the case may be submitted or heard ex parte upon the argument of one counsel only for the party by whom the brief has been duly filed.

7. *Continuance for Non-Compliance—No Briefs After Submission.* If no printed brief has been filed by either party within the time prescribed by this rule, the case will be continued when called, unless both parties are present in court, by counsel, with their respective briefs, and consent to submit the case with or without oral argument or file an agreement in writing to submit, but in no case can briefs be filed after the case is submitted.

8. *Submission in Absence of Counsel.* It is not necessary for counsel to appear in court in person in order to have a case submitted; when the party desiring the submission of a case has filed his brief in compliance with the rule, he may by written request addressed to the court or to the clerk have his case submitted when called.

9. *Cases Certified—Motions to Dismiss, etc.—How Submitted.* All certified cases docketed for hearing pursuant to the last paragraph of section one of chapter one hundred and thirty-five of the Code, as amended by chapter twenty-eight of the Acts of the Legislature of 1925, shall be submitted on typewritten or printed briefs, or arguments, filed in the clerk's office at least five days before the

case is set for hearing and on oral argument, if desired by counsel or required by the Court. And this rule as to briefs and oral arguments shall apply to all motions to dismiss, affirm, modify or reverse, made pursuant to section twenty-six of said chapter one hundred and thirty-five of the Code. Certified cases will be submitted on brief or briefs filed in accordance with the foregoing rule without a formal request to submit.

#### RULE VI.—CALLING THE DOCKET.

1. *Cases—When and How Called.* The cases on the docket will be called on the days on which they are set for hearing in the order appearing thereon.

2. *Set for Hearing.* No case shall be set for hearing on any other days than those assigned to the circuit from which the case comes unless it be such as from its peculiar character or the mandate of the law may be regarded as a privileged case.

3. *Exceptional Cases.* Cases of general public interest or of peculiar hardship may be heard at a special term according to the provisions of section thirteen of chapter one hundred and thirteen of the Code, under such conditions and regulations as may be consented to by the parties or as the court may prescribe.

4. *Agreement of Counsel.* All agreements of counsel in regard to any case or matter pending in court shall be reduced to writing, signed by counsel and delivered to the clerk.

5. *Re-argument.* Whenever the court desires further argument in any case which has been argued and submitted, it will fix a day therefor, and cause notice of the time and place, as well as of the subject or branch of the case, on which argument is desired to be given to counsel.

#### RULE VII.—CERTIORARI.

1. *How Obtained.*—No certiorari for diminution of the record shall be awarded unless a motion therefor shall be made in writing, stating the facts on which the motion is founded, and all motions for such certiorari should be made at the earliest period possible after the diminution is discovered, either in regular or special term.

2. *When to be Printed.* If the necessity for such certiorari is caused by the failure of the appellant or plaintiff in error to have enough of the record brought up to present fairly both sides of all errors complained of by him, it shall be his duty to have the additional record printed, or in default thereof, his appeal or writ of error may be dismissed; otherwise such additional record shall be printed at the expense of the party asking for the certiorari, but when, in either case, the additional record brought up does not exceed ten pages of manuscript, it need not be printed unless so ordered by the court.

#### RULE VIII.—MOTIONS AND AFFIDAVITS.

1. *Must be in Writing.* All motions, except motions of course, made to the court, shall be reduced to writing and shall contain a brief statement of the facts and objects of the motion. A motion to dismiss (whether involving the merits or otherwise), and motions to affirm, modify or reverse, made pursuant to section twenty-six of chapter one hundred and thirty-five of the Code, shall state the points on which it is based and notice thereof stating such grounds shall be served on the opposite party or parties and returned to the clerk's office at least thirty days before the day to which the notice is returnable.

2. *Notice to be Given.* No affidavit shall be read in support of or in opposition to any motion hereafter made to the court unless reasonable notice be given to the opposite party or his attorney of the time and place of taking the same, or good cause be shown why such notice has not been given and every motion, which is not a motion of course, shall be supported by affidavit.

3. *Notice to Confess Error—Time.* Where a party desires to confess error, he shall give notice in writing thereof to counsel of record for the opposing party, which shall be returned and filed with the clerk of this court at least ten days before the day set for the motion.



## RULE IX.—ORAL ARGUMENT.

1. *How Many May be Heard.* Only two counsel shall be heard on each side in the argument of any case unless by special leave of court, and the counsel for the appellant or the plaintiff in error shall be entitled to open and conclude the argument.

2. *Time Allowed.* Forty-five minutes only shall be allowed to the appellant or plaintiff in error for the opening and conclusion, and thirty minutes to the appellee or defendant in error for his reply, but by special leave of the court granted before the argument begins, a longer time may be allowed to each side. The time allowed may be apportioned between the counsel on the same side at their discretion. But in all cases a fair opening of the case shall be made by the party entitled to the opening and concluding arguments.

3. *Who to be Deemed Counsel.* The attorneys of the respective parties in the court below shall be deemed to be the attorneys of the same parties in this court until others have been retained and have notified the clerk of this court of that fact.

4. *Record.* In no case is it proper or necessary to consume the time allowed for argument by reading the record to the court, but counsel may refer thereto and state what they consider as proven by any exhibit or deposition on which they rely.

5. *Commissioner's Report.* No oral argument will be permitted upon exceptions to a commissioner's report except upon pure questions of law and without reference to details of evidence.

## RULE X.—CROSS ASSIGNMENT OF ERROR.

1. *When to be Considered.* In any appeal or writ of error, if error is perceived against the appellee or defendant in error, the court will consider the whole record as being before it, and will reverse the proceedings, either in whole or in part, and in the same manner as it would were the appellee or defendant in error to assign errors and bring the case before the court, unless such error be waived by the party prejudiced thereby, which waiver shall be considered as a release of all error committed against him. It is, however, advisable for the appellee or defendant in error, if he is of opinion that there is error in the record to his prejudice, to call attention to the same by a formal counter-assignment of error filed at the hearing of the case, or by pointing out and complaining of the same in his brief.

## RULE XI.—ABANDONED CASES.

1. *When to be Dismissed.* When a case has been called for argument at four successive regular terms, and upon the call at the fourth term neither party is prepared to argue the same, the case shall be considered as abandoned and shall be dismissed at the costs of the appellant or plaintiff in error unless sufficient cause be shown for further continuance.

2. *Reinstatement.* No appeal or writ of error which shall have been dismissed or abated by the court, shall be reinstated or revived after the close of the next regular term after such dismissal or abatement.

## RULE XII.—REHEARING.

1. *How Obtained.* All petitions for rehearing must be filed not later than thirty days from the date of the decision complained of therein, and no petition for a rehearing will be entertained by the court in any case unless the reasons therefor are printed and filed with the petition. No oral arguments will be permitted upon any application for a rehearing. When a rehearing is allowed, the court may fix the time for re-argument and re-submission, notice of which shall be given by the clerk to the attorneys of record, but in case it fails to fix such time the clerk shall enter the case upon the docket as if it had never been heard.

## RULE XIII.—INDEX TO RECORDS.

1. *Must be Indexed—Certificate as to Costs.* The Clerk of any court assembling the record, and in making transcripts thereof for writ of error or appeal shall annex thereto a complete descriptive index, giving pages of the

record on which its chief component parts are to be found, including all orders, decrees and exhibits, as well as where the evidence of each witness appears in such record. Such clerk also shall endorse on the petition a certificate that deposit has been made or bond given for the costs thus incurred and expenses of transmission of said record in accordance with section five of chapter one hundred and thirty-five of the Code. Unless such complete index accompanies the record, the clerk of this court shall return the record to the clerk of the court from which it is certified and the case or cause will not be considered until such complete index and certificate are made in accordance with this rule.

#### RULE XIV.—OFFICERS OF COURT.

1. *Accounts.* The officers attending this court and receiving an allowance per diem therefor, shall, at the end of each term, furnish an account of the number of days so employed, verifying their accounts by affidavit, and orders of allowance will then be made by the court and certified to the Auditor of State, but such accounts will not be considered or allowed before the close of the term.

#### RULE XV.—REPORTS.

1. *Arguments to be Omitted.* In publishing the opinions of this court, the reporter shall not publish the arguments of counsel, but he shall report the names of counsel on each side, and when the counsel on the side adverse to the decision of the court shall furnish to him the points and authorities relied on, clearly and briefly stated, he may publish in the report such points and authorities; but in no case shall such points and authorities occupy more than one page of the printed report unless express authority therefor be given by the court.

#### RULE XVI.—ORIGINAL PAPERS.

1. *Not to be Withdrawn.* No transcript of record, petition or other original paper or opinion of the court, shall be withdrawn from the custody of the clerk of this court unless upon motion made in court for this purpose and upon order of court permitting such withdrawal, except as provided in section nineteen, chapter one hundred and thirty-five of the Code.

---

**TERMS OF WEST VIRGINIA CIRCUIT COURTS**

---

**FIRST JUDICIAL CIRCUIT—J. B. SOMMERVILLE and J. H. BRENNAN,  
Judges, Wheeling**

| Counties     | Commencement of Terms  |
|--------------|--|
| Ohio.....    | Second Monday in January, second Monday in April and second Monday in September. |
| Brooke.....  | First Monday in March, first Monday in June and first Monday in November.        |
| Hancock..... | Second Monday in March, second Monday in June and second Monday in November.     |

---

**SECOND JUDICIAL CIRCUIT—JAMES F. SHIPMAN, Judge, Moundsville**

| Counties      | Commencement of Terms   |
|---------------|---|
| Marshall..... | Second Tuesday in February, second Tuesday in June and second Tuesday in October. |
| Tyler.....    | Third Tuesday in March, third Tuesday in July and third Tuesday in November.      |
| Wetzel.....   | First Tuesday in January, first Tuesday in May and first Tuesday in September.    |

---

**THIRD JUDICIAL CIRCUIT—S. O. PRUNTY, Judge, Harrisville**

| Counties       | Commencement of Terms   |
|----------------|---|
| Doddridge..... | First Tuesday in April, first Tuesday in August and fourth Tuesday in November.     |
| Pleasants..... | Second Tuesday in January, fourth Tuesday in April and second Tuesday in September. |
| Ritchie.....   | Second Tuesday in February, second Tuesday in June and second Tuesday in October.   |

---

**FOURTH JUDICIAL CIRCUIT—JOHN W. MARTIN, Judge, Parkersburg**

| Counties  | Commencement of Terms  |
|-----------|--|
| Wood..... | Fourth Monday in January, fourth Monday in April and second Monday in October. |
| Wirt..... | First Monday in January, first Monday in June and second Monday in September.  |

---

**FIFTH JUDICIAL CIRCUIT—LEWIS H. MILLER, Judge, Ripley**

| Counties     | Commencement of Terms   |
|--------------|---|
| Calhoun..... | Third Monday in April, third Monday in August and third Monday in November. |
| Jackson..... | First Monday in April, first Monday in August and first Monday in November. |
| Mason.....   | First Monday in January, first Monday in May and first Monday in September. |
| Roane.....   | Third Monday in January, third Monday in May and third Monday in September. |

**SIXTH JUDICIAL CIRCUIT—THOMAS R. SHEPHERD, Judge, Huntington**

| Counties     | Commencement of Terms  |
|--------------|--|
| Cabell.....  | First Monday in January, first Monday in May and second Monday in September. |
| Lincoln..... | Third Monday in March, fourth Monday in July and third Monday in November.   |
| Putnam.....  | First Monday in March, fourth Monday in June and third Monday in October.    |

**SEVENTH JUDICIAL CIRCUIT—NAAMAN JACKSON, Judge, Logan**

| County     | Commencement of Terms  |
|------------|--|
| Logan..... | Second Monday in January, second Monday in May and second Monday in September. |

**EIGHTH JUDICIAL CIRCUIT—B. F. HOWARD, Judge, Welch**

| Counties      | Commencement of Terms  |
|---------------|--|
| Mingo.....    | First Monday in January, first Monday in May and first Monday in October.                              |
| McDowell..... | Second Monday in March, second Monday in June, first Monday in September and first Monday in December. |

**NINTH JUDICIAL CIRCUIT—H. M. TANNER, Judge, Bluefield**

| Counties     | Commencement of Terms  |
|--------------|--|
| Mercer.....  | Second Monday in March, second Monday in May, second Monday in August and fourth Monday in November.   |
| Wyoming..... | Second Monday in February, second Monday in April, second Monday in July and second Monday in October. |

**TENTH JUDICIAL CIRCUIT—C. M. WARD, Judge, Beckley**

| Counties     | Commencement of Terms  |
|--------------|--|
| Boone.....   | First Monday in February, first Monday in May, first Monday in August and second Monday in November. |
| Raleigh..... | Third Monday in February, third Monday in May, fourth Monday in August and first Monday in December. |
| Summers..... | Third Monday in January, third Monday in April, third Monday in July and third Monday in October.    |

**ELEVENTH JUDICIAL CIRCUIT—S. H. SHARR, Judge, Marlinton**

| Counties        | Commencement of Terms   |
|-----------------|---|
| Greenbrier..... | Third Tuesday in January, fourth Tuesday in April, fourth Tuesday in July and fourth Tuesday in November. |
| Monroe.....     | First Tuesday in April, second Tuesday in July and second Tuesday in November.                            |
| Pocahontas..... | Second Tuesday in March, first Tuesday in June and first Tuesday in October.                              |

TWELFTH JUDICIAL CIRCUIT—J. W. EARY, Judge, Fayetteville

| Counties      | Commencement of Terms   |
|---------------|---|
| Fayette.....  | First Tuesday in January, first Tuesday in April, first Tuesday in July and third Tuesday in September. |
| Nicholas..... | Third Tuesday in February, third Tuesday in May, third Tuesday in August and third Tuesday in November. |

THIRTEENTH JUDICIAL CIRCUIT—ARTHUR P. HUDSON, Judge, Charleston

| County       | Commencement of Terms  |
|--------------|--|
| Kanawha..... | Second Monday in January, second Monday in May and second Monday in September. |

FOURTEENTH JUDICIAL CIRCUIT—JAKE FISHER, Judge, Sutton

| Counties     | Commencement of Terms   |
|--------------|---|
| Braxton..... | Second Tuesday in March, second Tuesday in July and third Tuesday in November.    |
| Clay.....    | Fourth Tuesday in January, fourth Tuesday in May and fourth Tuesday in September. |
| Gilmer.....  | Third Tuesday in February, third Tuesday in June and third Tuesday in October.    |
| Webster..... | First Tuesday in January, first Tuesday in May and first Tuesday in September.    |

FIFTEENTH JUDICIAL CIRCUIT—BIRK S. STATHERS, Judge, Clarksburg

| Counties      | Commencement of Terms   |
|---------------|---|
| Lewis.....    | First Monday in March, third Monday in June and first Monday in November.   |
| Harrison..... | First Monday in January, first Monday in May and first Monday in September. |

SIXTEENTH JUDICIAL CIRCUIT—HARRY SHAW, Judge, Fairmont

| County      | Commencement of Terms  |
|-------------|--|
| Marion..... | Second Monday in March, second Monday in June and second Monday in November. |

SEVENTEENTH JUDICIAL CIRCUIT—CHARLES G. BAKER, Judge, Morgantown

| County          | Commencement of Terms  |
|-----------------|--|
| Monongalia..... | First Thursday after the first Monday in January, April, July and October. |

EIGHTEENTH JUDICIAL CIRCUIT—A. G. HUGHES, Judge, Kingwood

| County       | Commencement of Terms  |
|--------------|--|
| Preston..... | Second Tuesday in March, second Tuesday in June and third Tuesday in November. |

NINETEENTH JUDICIAL CIRCUIT—WARREN B. KITTLE, Judge, Philippi

| Counties     | Commencement of Terms  |
|--------------|--|
| Barbour..... | First Monday in January, first Monday in April and fourth Monday in September. |
| Taylor.....  | Third Monday in February, third Monday in May and first Monday in November.    |

TWENTIETH JUDICIAL CIRCUIT—H. G. KUMP, Judge, Elkins

| Counties      | Commencement of Terms   |
|---------------|---|
| Randolph..... | Third Tuesday in February, third Tuesday in May and first Tuesday in October.   |
| Upshur.....   | Second Monday in January, second Monday in April and first Monday in September. |

TWENTY-FIRST JUDICIAL CIRCUIT—A. JAY VALENTINE, Judge, Parsons

| Counties     | Commencement of Terms  |
|--------------|--|
| Grant.....   | First Tuesday in April, second Tuesday in July and third Tuesday in November.                          |
| Mineral..... | Third Tuesday in January, third Tuesday in April, fourth Tuesday in July and third Tuesday in October. |
| Tucker.....  | First Monday in March, first Monday in June, third Monday in September and third Monday in December.   |

TWENTY-SECOND JUDICIAL CIRCUIT—G. K. KUMP, Judge, Romney

| Counties       | Commencement of Terms   |
|----------------|---|
| Hampshire..... | First Tuesday in January, first Tuesday in March, first Tuesday in July and third Tuesday in September. |
| Hardy.....     | Third Tuesday in February, third Tuesday in June and third Tuesday in October.                          |
| Pendleton..... | Third Tuesday in March, fourth Tuesday in July and first Tuesday in December.                           |

TWENTY-THIRD JUDICIAL CIRCUIT—DECATUR H. RODGERS,  
Judge, Martinsburg

| Counties       | Commencement of Terms  |
|----------------|--|
| Berkeley.....  | Third Tuesday in February, third Tuesday in May and third Tuesday in October.    |
| Jefferson..... | Third Tuesday in January, third Tuesday in April and third Tuesday in September. |
| Morgan.....    | First Tuesday in January, first Tuesday in April and first Tuesday in September. |

TWENTY-FOURTH JUDICIAL CIRCUIT—CHARLES W. FERGUSON,  
Judge, Wayne

| County     | Commencement of Terms  |
|------------|--|
| Wayne..... | Second Monday in March, second Monday in July and fourth Monday in November. |

---

**TERMS OF OTHER COURTS**

---

**CABELL COUNTY.**

**COMMON PLEAS COURT**—H. Clay Warth, Judge, Huntington. Terms commence first Monday in February, first Monday in June and first Monday in October.

**DOMESTIC RELATIONS COURT**—Ira P. Baer, Judge, Huntington. Terms commence second Monday in April, first Monday in June, first Monday in September and first Monday in December.

---

**HARRISON COUNTY.**

**CRIMINAL COURT**—John C. Southern, Judge, Clarksburg. Terms commence first Tuesday in March, first Tuesday in June and second Tuesday in November.

---

**KANAWHA COUNTY.**

**COMMON PLEAS AND DOMESTIC RELATIONS COURT**—Morgan Owen, Judge, Charleston. Terms commence third Monday in February, third Monday in June and third Monday in October.

**JUVENILE COURT**—Every day in the year.

**INTERMEDIATE COURT**—Henry K. Black, Judge, Charleston. Terms commence first Monday in January and April, second Monday in June and second Monday in October.

---

**MARION COUNTY.**

**CRIMINAL COURT**—E. M. Showalter, Judge, Fairmont. Terms commence second Tuesday in January, second Tuesday in May and third Tuesday in September.

---

**MERCER COUNTY.**

**CRIMINAL COURT**—George L. Dillard, Judge, Bluefield. Terms commence first Monday in January, first Monday in April, first Monday in July and first Monday in October.

---

**MCDOWELL COUNTY**

**CRIMINAL COURT**—G. L. Counts, Judge, Welch. Terms commence second Monday in January, second Monday in April, second Monday in July and first Monday in October.

---

**OHIO COUNTY.**

**INTERMEDIATE COURT**—John S. Ritz, Judge, Wheeling. Terms commence second Monday in February, third Monday in May and first Monday in October.

---

**RALEIGH COUNTY.**

**CRIMINAL COURT**—Hugh A. Dunn, Judge, Beckley. Terms commence second Monday in January, third Monday in March, second Monday in June and third Monday in October.





## **PART III**

---

### **LEGISLATIVE DIVISION:**

**Roster of the State Senate.**

**Standing Committees of the State Senate.**

**Rules of the State Senate.**

**Roster of the House of Delegates.**

**Standing Committees of the House of Delegates.**

**Rules of the House of Delegates.**

**Joint Rules of the State Senate and House of Delegates.**

**Synopsis of Legislative Enactments, Session of 1931.**

**Comparative Statement of Legislative Appropriations, 1924-1933.**



# LEGISLATIVE DIVISION

## ROSTER OF THE LEGISLATURE OF 1931

### OFFICERS AND MEMBERS OF THE SENATE

NOTE—Those whose names appear last in each Senatorial District are hold-over Senators.

#### Officers

*President*—M. Z. White, Republican; Williamson.

*Clerk*—M. S. Hodges, Republican; Franklin.

*Sergeant-at-Arms*—Roscoe C. Mullins, Republican; Buffalo.

*Doorkeeper*—A. E. Marschner, Republican; Wheeling.

#### Members

*First District*—Hancock, Brooke and Ohio counties. W. Edwin Wells, Jr., Republican; Newell. Geo. C. Beneke, Republican; Wheeling.

*Second District*—Marshall, Tyler and Wetzel counties. Evan G. Roberts, Republican; Moundsville. Glen Snodgrass, Democrat; New Martinsville.

*Third District*—Pleasants, Ritchie, Wirt and Wood counties. Thomas J. Davis, Republican; Harrisville. Howard F. Neale, Republican; Parkersburg.

*Fourth District*—Jackson, Mason and Roane counties. Wm. Woodyard, Republican; Spencer. Chas. O. Weissenburger, Republican; Point Pleasant.

*Fifth District*—Cabell, Lincoln and Putnam counties. Jacob D. Smith, Republican; Hamlin. Harvey C. Taylor, Democrat; Huntington.

*Sixth District*—McDowell, Mingo, Wayne, and Wyoming counties. \*McGinnis Hatfield, Republican; Welch. M. Z. White, Republican; Williamson.

*Seventh District*—Mercer, Monroe, Raleigh and Summers counties. J. Q. Hutchinson, Republican; Beckley. Albert W. Reynolds, Jr., Democrat; Princeton.

*Eighth District*—Boone, Kanawha and Logan counties. M. T. Miller, Republican; Madison. Clyde B. Johnson, Democrat; Charleston.

*Ninth District*—Clay, Fayette, Greenbrier and Nicholas counties. Perry N. Wiseman, Democrat; Summersville. A. B. Abbot, Democrat; Fayetteville.

*Tenth District*—Braxton, Calhoun, Gilmer, Pocahontas and Webster counties. Albert G. Mathews, Democrat; Grantsville. A. C. Herold, Democrat; Sutton.

*Eleventh District*—Marion, Monongalia and Taylor counties. W. Merle Watkins, Republican; Grafton. Charles E. Hodges, Democrat; Morgantown.

*Twelfth District*—Doddridge, Harrison and Lewis counties. John R. Davis, Republican; Weston. Ray W. Garvin, Democrat; Clarksburg.

\*Elected in 1930 to fill vacancy caused by resignation of L. E. Woods, Republican, Welch, who removed from the district.

*Thirteenth District*—Barbour, Pendleton, Randolph and Upshur counties. Harry B. Martin, Republican; Elkins. B. H. Hiner, Democrat; Franklin.

*Fourteenth District*—Grant, Hardy, Mineral, Preston and Tucker counties. A. L. Helmick, Republican; Thomas. E. Bunker Reynolds, Republican; Keyser.

*Fifteenth District*—Berkeley, Hampshire, Jefferson and Morgan counties. †Lewis H. Thompson, Democrat; Martinsburg. Robert White, Democrat; Romney.

#### Recapitulation

|                   |    |
|-------------------|----|
| Republicans ..... | 17 |
| Democrats .....   | 13 |
|                   | —  |
| Total .....       | 30 |

†Appointed by Governor Conley July 29, 1931, to fill vacancy caused by resignation of Harry P. Henshaw, Democrat, Bunker Hill, who resigned April 14, 1931, upon appointment as member of the State Road Commission.

## Standing Committees of the Senate

---

### ON PRIVILEGES AND ELECTIONS

Messrs. Neale (*Chairman*), Davis (of Ritchie), Helmick, Martin, Reynolds (of Mineral), Weissenburger, Garvin, Hiner and Snodgrass.

### ON THE JUDICIARY

Messrs. Smith (*Chairman*), Watkins, Davis (of Ritchie), Beneke, Hatfield, Helmick, Hutchinson, Miller, Neale, Reynolds (of Mineral), Woodyard, Harter, Johnson, Mathews, Reynolds (of Mercer), Snodgrass, Taylor and White (of Hampshire).

### ON FINANCE

Messrs. Reynolds (of Mineral) (*Chairman*), Davis (of Lewis), Hatfield, Helmick, Martin, Miller, Roberts, Smith, Weissenburger, Wells, Woodyard, Hutchinson, Herold, Abbot, Hodges, Taylor, White (of Hampshire) and Wiseman.

### ON EDUCATION

Messrs. Miller (*Chairman*), Hatfield, Helmick, Martin, Weissenburger, Wells, Abbot, Garvin and Wiseman.

### ON COUNTIES AND MUNICIPAL CORPORATIONS

Messrs. Davis (of Lewis) (*Chairman*), Hatfield, Miller, Neale, Reynolds (of Mineral), Smith, Garvin, Snodgrass and Taylor.

### ON ROADS AND NAVIGATION

Messrs. Wells (*Chairman*), Davis (of Lewis), Hatfield, Helmick, Hutchinson, Martin, Miller, Neale, Reynolds (of Mineral), Smith, Weissenburger, Herold, Abbot, Garvin, Hodges, Snodgrass and White (of Hampshire).

### ON BANKS AND CORPORATIONS

Messrs. Roberts (*Chairman*), Beneke, Davis (of Lewis), Davis (of Ritchie), Helmick, Hutchinson, Herold, Henshaw and Wiseman.

### ON PUBLIC BUILDINGS AND HUMANE INSTITUTIONS

Messrs. Hutchinson (*Chairman*), Beneke, Davis (of Ritchie), Martin, Neale, Reynolds (of Mineral), Smith, Watkins, Woodyard, Garvin, Hodges, Mathews, Reynolds (of Mercer), Taylor and White (of Hampshire).

### ON PENITENTIARY

Messrs. Beneke (*Chairman*), Davis (of Ritchie), Helmick, Neale, Roberts, Woodyard, Herold, Garvin and Mathews.

### ON RAILROADS

Messrs. Helmick (*Chairman*), Davis (of Lewis), Davis (of Ritchie), Hatfield, Hutchinson, Miller, Smith, Henshaw, Johnson and Reynolds (of Mercer).

ON MILITIA

Messrs. Davis (of Ritchie) (*Chairman*), Beneke, Martin, Neale, Roberts, Watkins, Herold, Hodges and Taylor.

ON FEDERAL RELATIONS

Messrs. Woodyard (*Chairman*), Davis (of Lewis), Hutchinson, Martin, Neale, Roberts, Garvin, Hodges and Taylor.

ON CLAIMS AND GRIEVANCES

Messrs. Beneke (*Chairman*), Davis (of Ritchie), Hutchinson, Martin, Neale, Weissenburger, Garvin, Snodgrass and Taylor.

ON INSURANCE

Messrs. Hatfield (*Chairman*), Helmick, Miller, Neale, Reynolds (of Mineral), Woodyard, Abbot, Henshaw and Hiner.

ON IMMIGRATION AND AGRICULTURE

Messrs. Weissenburger (*Chairman*), Davis (of Lewis), Hutchinson, Roberts, Smith, Watkins, Mathews, White (of Hampshire) and Wiseman.

ON MINES AND MINING

Messrs. Watkins (*Chairman*), Hatfield, Hutchinson, Martin, Miller, Wells, Abbot, Johnson and Reynolds (of Mercer).

ON MEDICINE AND SANITATION

Messrs. Davis (of Ritchie) (*Chairman*), Beneke, Hatfield, Helmick, Neale, Watkins, Garvin, Hodges and Taylor.

ON LABOR

Messrs. Helmick (*Chairman*), Davis (of Lewis), Hutchinson, Miller, Neale, Wells, Johnson, Mathews and Snodgrass.

ON FORFEITED, DELINQUENT AND UNAPPROPRIATED LAND

Messrs. Smith (*Chairman*), Beneke, Davis (of Lewis), Hutchinson, Martin, Woodyard, Garvin, Hiner and Reynolds (of Mercer).

ON PUBLIC PRINTING

Messrs. Woodyard (*Chairman*), Beneke, Hatfield, Miller, Reynolds (of Mineral), Weissenburger, Herold, Garvin and Hodges.

ON RULES

Messrs. White (of Mingo), (*Chairman ex-officio*), Davis (of Lewis), Hatfield, Miller, Wells, Woodyard, Abbot, Henshaw and Johnson.

TO EXAMINE CLERK'S OFFICE

Messrs. Martin (*Chairman*), Davis (of Lewis), Woodyard, Hiner and White (of Hampshire).

ON PUBLIC LIBRARY

Messrs. Weissenburger (*Chairman*), Beneke, Davis (of Ritchie), Hutchinson, Martin, Miller, Herold, Hodges and Mathews.

ON TEMPERANCE

Messrs. Martin (*Chairman*), Davis (of Ritchie), Helmick, Miller, Reynolds (of Mineral), Wells, Hiner, Johnson and Mathews.

ON REDISTRICTING

Messrs. Hatfield (*Chairman*), Helmick, Miller, Reynolds (of Mineral), Smith, Woodyard, Garvin, Henshaw and Taylor.

ON FORESTRY AND CONSERVATION

Messrs. Davis (of Lewis) (*Chairman*), Hatfield, Helmick, Hutchinson, Reynolds (of Mineral), Watkins, Weissenburger, Hiner, Hodges, Johnson and Wiseman.

JOINT COMMITTEE ON ENROLLED BILLS

ON THE PART OF THE SENATE

Messrs. Smith (*Chairman*), Roberts, Woodyard, Abbot and Garvin.

### Rules of the Senate

(Adopted January 21, 1931)

1. The President of the Senate may appoint a President *pro tempore*, who during the absence of the President shall preside and perform all the duties of the President. The President having taken the chair, and a quorum being present the journal of the preceding day shall be read, to the end that any mistake may be corrected that may have been made in the entries.

2. The presiding officer of the Senate may call a member to the chair who shall exercise its functions for the time being, but no member by virtue of such appointment, shall preside for a longer period than three days.

3. The presiding officer of the Senate shall have the regulation of such parts of the Capitol and of its passages as are, or may be, set apart for the use of the Senate, its officers and committees.

4. No person except members of the House of Delegates, their Clerks, the heads of the executive departments, the Governor's private secretary, ex-members of the Legislature, Judges of the Supreme Court of Appeals, and Circuit Court Judges shall be admitted within the Senate Chamber.

#### DUTIES OF THE CLERK

5. The Journal of the Senate shall be daily drawn up by the Clerk and after being examined by the President shall be read the succeeding day. It shall be printed under the supervision of the clerk and delivered to the members without delay. After the printed journal has been approved and fully marked for corrections the type from which it was printed shall be changed in accordance therewith, and from the type so corrected shall be printed the number of copies required by law for the regular bound volumes of the Journal. In addition thereto ten copies shall be printed on 6x9 heavy weight bond paper, with blank lines at the end of each day's proceedings for the signature of the President and the Clerk, and these shall be the official Journals of the Senate. They shall be bound in flexible bindings and bear the imprint on the back, "Official Journal of the Senate of West Virginia," with designation of regular or extra session and the year. After being signed by the proper officers two of these copies shall be retained in the office of the clerk and one copy shall be lodged in the office of the Governor, one with the Secretary of State, one with the Department of Archives and History and one with the Clerk of the House of Delegates.

6. The Clerk of the Senate shall not suffer any records or papers to be taken from the table, or out of his custody, by any person except a chairman of a committee but he may deliver any bill or paper, directed to be printed, to the printer of the Senate, or to any member of the Senate on taking his receipt for the same.

7. The Clerks of the Senate and House of Delegates may interchange messages between the hours of adjournment and that of meeting on the following day, so that said message may be read immediately after the usual order of the day.

#### POWERS OF THE SENATE OVER ITS MEMBERS

8. A majority of the Senators shall be necessary to proceed to business; two members may adjourn, and three members may order a call of the Senate, send for absentees, and make any order for their censure or discharge. On a call of the Senate, the doors shall not be closed against any member until his name shall have been twice called.

9. In case a less number than a quorum of the Senate shall convene, they are hereby authorized to send the Sergeant-at-Arms, or any other person or persons by them authorized, for any and all absent members as the majority of such members shall agree, at the expense of such absent members, respectively, unless such excuse for non-attendance shall be made as the Senate, when a quorum is convened, shall judge sufficient; and, in that case, the expense shall be paid out of the contingent fund. And this rule shall apply, as well to the first convention of the Senate at the legal time of meeting, as to each day of the session, after the hour has arrived to which the Senate stood adjourned.

10. No Senator shall be taken into custody by the Sergeant-at-Arms, on any question of complaint of breach of privilege, until the matter is examined by the



Committee on Privileges and Elections, and reported to the Senate, unless by order of the President of the Senate.

11. The Senate may punish its own members for disorderly behavior, and with the concurrence of two-thirds of the members elected thereto, expel a member, but not twice for the same offense.—(Const., art. 6, sec. 25.)

12. The Senate may punish by imprisonment, any person not a member, for disrespectful behavior in its presence; for obstructing any of its officers in the discharge of their duties, or for any assault, threat or abuse of any member for words spoken in debate; but such imprisonment shall not extend beyond the termination of the session.—(Const., art. 6, sec. 26.)

PRIVILEGES OF MEMBERS

13. Every member, when speaking, shall stand in his own place, and address the President and when he has finished, take his seat.

14. Every member within the Bar, when a question is put, shall vote unless he is immediately and particularly interested therein, or the Senate excuse him. All motions to excuse a member from voting must be made before the Senate divides, or before the call of the yeas and nays is commenced, and it shall be decided without debate, except that the member making the motion may briefly state the reason why, in his opinion, it ought to be adopted.

15. If a member be called to order, for words spoken in debate, the person calling him to order shall repeat the words excepted to, and they shall be taken down in writing at the Clerk's table; and no member shall be held to answer, or be subject to the censure of the Senate for words spoken in debate, if any member has spoken, or other business has intervened after the words spoken and before exceptions to them have been taken.

16. No member of the Senate, or other person except the Clerk and his assistants, shall visit or remain by the Clerk's table while the yeas and nays are being called or counted.

17. No member shall speak more than twice upon the same subject, without leave of the Senate; nor more than once until every member choosing to speak shall have spoken.

18. While the President is reporting or putting a question none shall entertain private discourse, read, stand up, walk into, out of, or across the Senate Chamber.

19. No question shall be debated until it has been propounded by the Chair, and then the mover shall have the right to explain his views, in preference to any other member.

20. While the President is putting the question, any member who has not spoken before to the matter may speak to the question before the negative is put.

21. During any debate, any Senator, though he has spoken to the matter, may arise and speak to the orders of the Senate, if they be transgressed, in case the President does not; but if the President stands up at any time, he is first to be heard.

22. If any member of the Senate absent himself from the service thereof without leave, except in case of his sickness or other unavoidable cause which may prevent his attendance, the Senate may by order or resolution, direct his absence to be entered on the Journal.

23. No member of the Senate shall absent himself from its service without leave first obtained.

24. At the commencement of each session the following standing committees shall be appointed to consist of not less than five nor more than nine members, except the Committees on Forestry and Conservation and on Public Buildings and Humane Institutions which shall each consist of not less than eleven members and not more than fifteen. The Committees on the Judiciary and on Finance shall consist of eighteen members and the Committee on Roads and Navigation shall consist of seventeen members.

- I. On Privileges and Elections.
- II. On the Judiciary.
- III. On Finance.
- IV. On Education.
- V. On Counties and Municipal Corporations.

- VI. On Roads and Navigation.
- VII. On Banks and Corporations.
- VIII. On Public Buildings and Humane Institutions.
- IX. On the Penitentiary.
- X. On Railroads.
- XI. On Militia.
- XII. On Federal Relations.
- XIII. On Insurance.
- XIV. On Immigration and Agriculture.
- XV. On Mines and Mining.
- XVI. On Medicine and Sanitation.
- XVII. On Labor.
- XVIII. On Claims and Grievances.
- XIX. On Forfeited, Delinquent and Unappropriated Lands.
- XX. On Public Printing.
- XXI. On Rules. (The President of the Senate to be *ex-officio* Chairman.)
- XXII. On Public Library.
- XXIII. To examine Clerk's Office (to consist of three members).
- XXIV. On Temperance.
- XXV. On Forestry and Conservation.
- XXVI. On Redistricting.

And there shall also be appointed on the part of the Senate five members of the Joint Committee on Enrolled Bills.

25. All standing committees shall be appointed by the President of the Senate, unless otherwise directed, and the chairman of each committee shall be designated by the President of the Senate.

The chairman of each standing committee of the Senate shall cause to be kept for the purpose, a record of every meeting of such committee, wherein shall be entered:

- (a) The time and place of each committee meeting, and every hearing had before the committee.
- (b) The attendance of members of the committee at each meeting thereof.
- (c) The name of any person appearing before the committee, and the interest represented by him.

Any member of such standing committee may cause a notation to be made upon the record aforesaid of the reason for his absence at any former meeting of the committee; and in the absence of any such explanatory note, the presumption shall be that his absence was without reasonable cause.

All meetings of the committee, other than executive sessions, shall be open to the public.

On the adjournment of each session of the Legislature, the chairman of the respective committees shall deliver to the Clerk of the Senate the record book herein provided for, and it shall be the duty of such Clerk to preserve the same among the archives of his office.

26. Select committees shall consist of not less than three nor more than five members unless the Senate shall direct otherwise.

27. The Committee on Privileges and Elections shall report in all cases of privileges and contested elections, the principles and reasons on which their resolutions are founded.

28. The Committee on Privileges and Elections shall examine the oaths taken by each member, and the evidence of their election, and report to the Senate.

29. The Committee to Examine the Clerk's Office shall see that all papers belonging thereto are properly filed, labeled and put away in the presses, and the books belonging to the office are chronologically arranged, and shall make report thereof to the Senate at each session.

#### COMMITTEE OF THE WHOLE

30. When the Senate shall resolve itself into the Committee of the Whole, the President shall leave the chair and appoint a chairman to preside in the Committee.

31. The Committee of the Whole shall consider and report on such subjects as may be committed to it by the Senate. The rules of the Senate shall be observed in the Committee of the Whole, so far as they are applicable, except the rule limiting the time of speaking, concerning the previous question, and taking the yeas and nays. The proceedings in the Committee of the Whole shall not be recorded on the Journal of the Senate, except so far as reported to the Senate by the chairman of the committee.

ORDER OF BUSINESS

32. The first two hours of each daily session of the Senate after the sixth order of business, to-wit: The consideration of unfinished business of the preceding day and resolutions lying over from the previous day, shall be called the "afternoon hour," and shall be devoted to the consideration of the business then on the calendar, unless the Senate, by a two-thirds vote of all the members present, suspend this rule.

- I. To read the Journal.
- II. To dispose of Communications from the House of Delegates and the Executive.
- III. To receive reports from Standing Committees.
- IV. To receive reports from Select Committees.
- V. To receive bills, resolutions, motions and petitions.
- VI. To act upon unfinished business of the preceding day, and resolutions lying over from the previous day, and no resolution shall lose its place on the calendar by not being acted upon on the day following that on which it was offered.
- VII. Senate and House Bills on third reading.
- VIII. Senate and House Bills on second reading.
- IX. Senate and House Bills on first reading.

33. All bills originating in the Senate shall be read on three separate days, unless in case of urgency, by a vote of four-fifths of the members present, taken by yeas and nays, on each bill, this rule be dispensed with.—(Const., art. 6, sec. 29.)

34. In the title of all bills to amend chapters or sections of the Code, or acts passed since the Code was adopted, the several committees to whom they are referred, or by whom they originated, shall insert the subject matter of the chapter.

35. All engrossed bills shall be fully and distinctly read when put upon their passage.—(Const., art. 6, sec. 29.)

36. All bills or business originating in the Senate, shall be considered in the order in which they are introduced and all bills and resolutions received from the House of Delegates shall be introduced in the order in which they are received, unless in either case the Senate otherwise directs.

37. All joint resolutions and all other resolutions, except those requiring a committee to inquire and report, shall lie on the table one day at least, after they are introduced.

38. Bills making appropriations for the pay of members and officers of the Legislature, and for salaries for officers of the government, shall contain no provision on any other subject.—(Const., art. 6, sec. 42.)

40. All bills reported from the House of Delegates shall be referred to the appropriate committee on the first reading. All bills introduced on leave shall be read by their titles and referred to the appropriate committee without printing, and shall be treated in committee as resolutions of inquiry; and if the committee report a bill different from the one introduced such bill shall be received and treated by the senate as the original bill, and shall be read a first time and printed, unless in any of the aforesaid cases the Senate shall direct otherwise.

41. Before reading each bill the Clerk shall state whether it is the first, second or third reading of the bill.

42. On the demand of any two members when a bill is being read for amendment, it shall be read section by section, and when the amendments which may be moved shall be disposed of, the question, unless the Senate otherwise order, shall be taken on ordering the bill to be engrossed and read the third time. If

a bill should be ordered to its engrossment and third reading and amendments thereto have been made, the type from which the bill was originally printed shall be changed to conform to the amendments. The bill shall then be reprinted, and shall be the engrossed bill. If no amendments are made the bill as originally printed may be ordered to its third reading and shall become the engrossed bill. All Senate bills so ordered shall be jacketed, endorsed with their number, title, by whom introduced, and if the bill is finally passed, the date of its passage and the signature of the Clerk. If a bill should be passed by the House and returned to the Senate without amendments, or if amended, and the amendments should be agreed to, it shall then be turned over to the Joint Committee on Enrolled Bills. In the case of a House bill on second reading if the same be amended, the amendment or amendments shall be noted in full in typewriting on slips of paper, and attached to the bill at the proper place by the Clerk before the bill is returned to the House, and all the amendments shall appear in the Senate Journal.

43. When a bill or resolution of the House of Delegates is passed or rejected by the Senate, the fact of its passage or rejection, with the bill or resolution, shall be communicated to the House of Delegates.

#### PETITIONS

44. No petition of a private nature, having been once rejected, shall be acted on a second time, unless it be supported by new evidence, nor shall any such petition, after a third rejection, be again acted upon.

45. No petition shall be received claiming a sum of money or praying the settlement of unliquidated accounts, unless it be accompanied with a certificate of disallowance from the Executive or Auditor, containing the reason why it was rejected. But this order shall extend to no person applying for a pension.

46. When any petition, or bill founded on one, is rejected, such petition shall not be withdrawn, but the petitioner or member presenting the petition, or any member from the county or corporation in which the petitioner resides, may, with leave, withdraw any document filed therewith, and a list of all documents so withdrawn shall be preserved by the Clerk. All petitions not finally acted on may, with the accompanying documents, be in like manner withdrawn after the expiration of the session at which they were presented.

47. No petition shall be read in the Senate unless particularly required by some member, but every member presenting one shall announce the name of the petitioner and the nature of the application, and that, in his opinion, no similar application had been previously made by the same petitioner. He shall also endorse on the back of his petition his own name, as a pledge that it is drawn in respectful language, whereupon it shall be delivered to the Clerk, by whom it shall be laid before the proper committee.

#### MESSAGES

48. Messages may be introduced in any stage of business except when a question is being put by the presiding officer, while the yeas and nays are being called by the Clerk, or while the ballots are being counted.

#### MOTIONS

49. When a bill or joint resolution is put upon its passage, the President shall propound the question, "Shall the bill (or joint resolution as the case may be) pass?" On the passage of every bill or joint resolution the vote shall be taken by yeas and nays, and be entered on the Journal. When the bill is on a second reading, and the question be upon striking out, the President shall propound the question: "Shall these words be stricken out?"

50. When the question is pending, no motion shall be received but to adjourn, for the previous question, to lie on the table, to postpone indefinitely, to adjourn the question to a different day, to commit or amend, which several motions shall have precedence in the order in which they are herein arranged.

51. On the first reading of a bill, no motion shall be in order except to reject the bill, and if the committee shall have reported adversely to the bill, the President, immediately after its first reading, shall propound the question: "Shall the bill be rejected?" When the Senate refuses to reject the bill the question shall

be: "Shall the bill be ordered to its second reading?" This question shall be duly put by the chair and acted upon by the Senate.

52. The question being once determined must stand as the judgment of the Senate, and cannot during the session be drawn again into debate unless reconsidered, and it shall be in order to reconsider any vote only within two legislative days next after the one upon which such vote was taken. A motion to reconsider shall be in order only when made by a Senator who voted with the prevailing side, and when the vote was not taken by ayes and nays all Senators will be conclusively presumed to have voted with the prevailing side.

53. When motions are made for reference of the same subject to a select committee, and to a standing committee, the question in reference to the standing committee shall be first put.

DIVISION OF THE QUESTION

54. If the question in debate contains several points, any member may have the same divided; but on motion to strike out and insert, it shall not be in order to move for a division of the question but the rejection of a motion to strike out and insert one proposition shall not prevent a motion to strike out and insert a different proposition; nor prevent a subsequent motion to simply strike out; nor shall the rejection of a motion simply to strike out prevent a subsequent motion to strike out and insert.

55. In filling blanks, the largest sum and the longest time shall be first put.

PREVIOUS QUESTION

56. There shall be a motion for the previous question, which being ordered by a majority of the members present, if a quorum, shall have the effect to cut off all debate and bring the Senate to a direct vote upon the immediate question or questions on which it has been asked and ordered. The previous question may be asked and ordered upon a single motion, a series of motions or may be made to embrace and authorize motions and amendments and include the bill to its engrossment and third reading and then, on renewal and second of said motion, to its passage or rejection. It shall be in order pending a motion for or after the previous question shall have been ordered on its passage, for the President to entertain and submit a motion to commit with or without instructions to a standing or select committee; and a motion to lay upon the table shall be in order on the second and third reading of a bill.

A call of the Senate shall not be in order after the previous question is ordered, unless it shall appear upon an actual count by the President that a quorum is not present.

All incidental questions or orders arising after a motion is made for the previous question, and pending such motion, shall be decided, whether an appeal or otherwise, without debate.

YEAS AND NAYS

57. When the yeas and nays are ordered, or a call of the Senate is directed, the names of the members shall be called in alphabetical order.

58. The yeas and nays on any question shall, at the desire of one-tenth of the members present, be entered on the Journal and any member may enter any protest on the Journal upon the determination of any question. After the yeas and nays shall have been taken, and before they are counted or entered on the Journal, the Clerk shall read over the names of those who voted in the affirmative and those who voted in the negative, at which time any member shall have the right to correct any mistake committed in enrolling his name.

59. When a bill or joint resolution passed by the Senate shall be amended by the House of Delegates, the question on agreeing to the bill or joint resolution, as amended, shall be again voted on by yeas and nays in the Senate, and the result entered upon its Journal. In all such cases the affirmative vote of a majority of all the members elected to the Senate shall be necessary.—(Const., art. 7, sec. 31.)

60. In all elections of officers which may take place in the Senate the vote of a majority of all the members elected to the Senate shall be necessary.—(Const., art. 7, sec. 31.)

61. In all elections of officers which may take place in the Senate the vote shall be *viva voce*, and be entered upon the Journal.—(Const., art. 6, sec. 44.)

#### EXECUTIVE SESSIONS

62. When nominations shall be made in writing by the Governor to the Senate, a future day shall be assigned, unless the Senate unanimously direct otherwise, for taking them into consideration.

63. When acting on the nominations of the Governor, the Senate shall be cleared of all persons except the Clerk, his assistants, the Sergeant-at-Arms and Doorkeeper, and all such officers shall be sworn to secrecy.

64. All confidential communications made by the Governor to the Senate and all proceedings thereon, shall be by the members thereof kept secret until the Senate shall, by the unanimous affirmative vote of the members present, remove the injunction of secrecy.

65. All information and remarks touching the character or qualification of any person nominated by the Governor to office, shall be kept secret. The Legislative proceedings and the executive proceedings of the Senate shall be kept and recorded in separate books.

#### CONSTITUTIONAL AMENDMENT

66. When an amendment to be proposed to the Constitution is under consideration, the concurrence of two-thirds of the members elected to the Senate shall not be requisite to decide any question for amendments, or extending to the merits, being short of the final question.

#### ADJOURNMENT

67. When the Senate adjourns each day, it shall stand adjourned to 2 o'clock p. m. the next day, unless the Senate otherwise direct.

68. When the Senate adjourns each day, every member shall keep his seat until the President leaves the chair.

#### PARLIAMENTARY PRACTICE

69. The Rules of Parliamentary Practice comprised in "A Manual of General Parliamentary Law, with Suggestions for General Rules," by Thos. B. Reed, shall govern the Senate in all cases not provided for by the rules of the Senate or in the Joint Rules of the Senate and House of Delegates. In any case not governed by the said manual of said rules, the Senate shall be governed by the practice in the Congress of the United States.

70. No standing rule or order of the Senate shall be rescinded without one day's notice being given of the motion therefor and no rule shall be suspended except by a vote of two-thirds of all the members of the Senate present.

# Officers and Members of the House of Delegates

## OFFICERS

Speaker—J. ALFRED TAYLOR, Democrat; Fayetteville  
 Clerk—R. H. KIDD, Democrat; Grafton  
 Sergeant-at-Arms—HAL DEPUE, Democrat; Charleston  
 \*Doorkeeper—O. O. ALLISON, Democrat, Chester

| COUNTY         | MEMBERS                       | POSTOFFICE       |
|----------------|-------------------------------|------------------|
| Barbour.....   | Herman J. Poling (D).....     | Philippi         |
| Berkeley.....  | Jas. S. Dailey (R).....       | Gerrardstown     |
|                | A. M. Gilbert (D).....        | Hedgesville      |
| Boone.....     | E. E. White (D).....          | Madison          |
| Braxton.....   | James M. Dunn (D).....        | Canfield         |
|                | G. B. Armstrong (D).....      | Sutton           |
| Brooke.....    | P. J. McGuire (D).....        | Wellsburg        |
| Cabell.....    | G. A. Davis (D).....          | Huntington       |
|                | H. W. Starcher (D).....       | Huntington       |
|                | A. J. Wilkinson (D).....      | Huntington       |
|                | W. H. Norton (D).....         | Huntington       |
| Calhoun.....   | Geo. W. Hays (D).....         | Arnoldsburg      |
| Clay.....      | S. W. Bryant (D).....         | Clay             |
| Doddridge..... | L. B. Wolverton (R).....      | Sherwood         |
| Fayette.....   | J. Alfred Taylor (D).....     | Fayetteville     |
|                | R. L. Matthews (D).....       | Montgomery       |
|                | Robert Douglas (D).....       | Glen Ferris      |
|                | J. H. MacQueen (D).....       | Fayetteville     |
|                | E. E. Cottrill (D).....       | Sand Fork        |
| Gilmer.....    | J. L. Rexroad (R).....        | Lahmansville     |
| Grant.....     | W. W. Martin (D).....         | East Rainelle    |
|                | W. W. Foster (D).....         | Lewisburg        |
| Hampshire..... | Ira V. Cowgill (D).....       | Romney           |
| Hancock.....   | R. M. Brown (R).....          | New Cumberland   |
| Hardy.....     | J. D. Chipley (D).....        | Moorefield       |
| Harrison.....  | Edgar E. Righter (D).....     | Shinnston        |
|                | Arlos J. Harbert (D).....     | Clarksburg       |
|                | Henry W. Bassel (D).....      | Clarksburg       |
|                | Byron B. Randolph (D).....    | Clarksburg       |
| Jackson.....   | H. O. Faber (R).....          | Kenna            |
|                | J. F. Alderman (R).....       | Fletcher         |
| Jefferson..... | C. L. Haines (D).....         | Charles Town     |
| Kanawha.....   | Alvin J. Barnhart (D).....    | Charleston       |
|                | Jo N. Kenna (D).....          | Charleston       |
|                | J. Shirley Ross (D).....      | Charleston       |
|                | Carl C. Calvert (D).....      | Chelyan          |
|                | Samuel E. Bowen (D).....      | South Charleston |
|                | John H. Campbell (D).....     | Chelyan          |
| Lewis.....     | Rush D. Holt (D).....         | Weston           |
| Lincoln.....   | M. D. Goode (D).....          | Griffithsville   |
| Logan.....     | W. E. Ferrell (D).....        | Chapmansville    |
| Marion.....    | Earl H. Smith (D).....        | Fairmont         |
|                | J. Minor Dunham (D).....      | Fairmont         |
|                | Paul Haymond (D).....         | Fairmont         |
| Marshall.....  | Chauncey D. Hinerman (R)..... | Cameron          |
|                | John C. Myers (D).....        | Moundsville      |

\*Died March 16, 1931. Vacancy in office not filled.

| COUNTY          | MEMBERS                       | POSTOFFICE          |
|-----------------|-------------------------------|---------------------|
| Mason.....      | George A. Rairden (R).....    | Leon                |
|                 | M. J. Lilly (R).....          | Fraziers Bottom     |
| Mercer.....     | O. H. Ballard (D).....        | Princeton           |
|                 | Will C. Easley (D).....       | Bluefield           |
|                 | A. J. Lubliner (D).....       | Bluefield           |
| Mineral.....    | O. S. W. Fazenbaker (R).....  | Keyser              |
| Mingo.....      | Robert C. Prichard (R).....   | Williamson          |
| Monongalia..... | J. W. Hartigan (R).....       | Morgantown          |
|                 | Hu S. Vandervort (R).....     | Morgantown          |
| Monroe.....     | L. H. Talbott (D).....        | Union               |
| Morgan.....     | †J. C. Scott (D).....         | Berkeley Springs    |
| McDowell.....   | M. H. Tabor (R).....          | Crampler            |
|                 | P. T. Holbrook (R).....       | Davy                |
|                 | Joe Mirable (R).....          | Welch               |
|                 | Stewart A. Calhoun (R).....   | Keystone            |
| Nicholas.....   | E. S. Frame (D).....          | Fenwick             |
| Ohio.....       | J. Wm. Cummins (R).....       | Wheeling            |
|                 | John T. Carter (R).....       | Wheeling            |
|                 | John Ulrich (R).....          | Wheeling            |
|                 | George A. Laughlin (R).....   | Wheeling            |
| Pendleton.....  | R. M. Hiner (D).....          | Franklin            |
| Pleasants.....  | T. J. Hickel (D).....         | Belmont             |
| Pocahontas..... | W. C. Gardner (D).....        | Cloverlick          |
| Preston.....    | James Henry Smith (R).....    | Bruceton Mills      |
|                 | B. S. Rankin (R).....         | Kingwood            |
| Putnam.....     | R. L. Gibson (D).....         | Plymouth            |
| Raleigh.....    | W. A. Thornhill, Jr. (D)..... | Beckley             |
|                 | Clarence W. Meadows (D).....  | Beckley             |
| Randolph.....   | Frank C. Baker (D).....       | Elkins              |
|                 | C. H. Scott (D).....          | Elkins              |
| Ritchie.....    | D. S. Boggs (D).....          | Pennsboro           |
| Roane.....      | W. Hunter Smith (R).....      | Wallback            |
|                 | O. C. Pence (D).....          | Spencer             |
| Summers.....    | W. J. B. Simmons (D).....     | Sandstone           |
| Taylor.....     | Fred B. Watkins (D).....      | Grafton             |
| Tucker.....     | L. H. Mott (R).....           | Davis               |
| Tyler.....      | H. Cliff Hamilton (D).....    | Bearsville          |
| Upshur.....     | Lycurgus Hyre (R).....        | Buckhannon          |
| Wayne.....      | O. J. Rife (D).....           | Kenova              |
|                 | J. O. Marcum (D).....         | Ceredo              |
| Webster.....    | F. N. Sycamore (D).....       | Webster Springs     |
| Wetzel.....     | Lee Cusack (D).....           | New Martinsville    |
|                 | Donley E. Brown (D).....      | Paden City          |
| Wirt.....       | James L. Smith (D).....       | Elizabeth           |
| Wood.....       | Ben H. Butcher (D).....       | Parkersburg         |
|                 | George W. Dye (D).....        | Parkersburg         |
|                 | J. M. Melrose (D).....        | Mineral Wells R. D. |
| Wyoming.....    | George W. Sutherland (D)..... | Pineville           |

†Died, September 9, 1931.

68—Democrats  
 26—Republicans  
 —  
 94—Total



## Standing Committees of the House of Delegates

---

### ELECTIONS AND PRIVILEGES

Messrs. Smith (of Marion), (*Chairman*), Ballard, Barnhart, Bassel, Butcher, Campbell, Goode, Lubliner, Matthews, McGuire, Ross, Sutherland, Brown (of Hancock), Calhoun, Prichard, Rexroad and Ulrich.

### JUDICIARY

Messrs. Barnhart (*Chairman*), Armstrong, Calhoun, Cowgill, Harbert, Haymond, Hiner, Kenna, Lubliner, Marcum, McGuire, Norton, Poling, Scott (of Randolph), Smith (of Wirt), Sycamore, Thornhill, Brown (of Hancock), Carter, Hartigan, Hinerman and Hyre.

### FEDERAL RELATIONS

Messrs. Cottrill (*Chairman*), Barnhart, Bassel, Bryant, Butcher, Calvert, Davis, Foster, Gardner, Gilbert, Hickel, Kenna, Scott (of Morgan), Simmons, Wilkinson, Calhoun, Carter, Faber, Lilly and Mott.

### TAXATION AND FINANCE

Messrs. Harbert (*Chairman*), Baker, Ballard, Bowen, Campbell, Cusack, Ferrell, Hamilton, Matthews, Pence, Randolph, Ross, Scott (of Morgan), Smith (of Marion), Thornhill, White, Wilkinson, Dailey, Hartigan, Laughlin, Rairden and Tabor.

### MILITARY AFFAIRS

Messrs. Ross (*Chairman*), Ballard, Calvert, Campbell, Dunham, Easley, Hayes, Hiner, Meadows, Simmons, Fazenbaker, Holbrook, Hyre, Smith (of Preston) and Wolverton.

### PROHIBITION AND TEMPERANCE

Messrs. Boggs (*Chairman*), Ballard, Chipley, Dunham, Gibson, Hickel, Matthews, McGuire, Rife, Righter, Wilkinson, Dailey, Hinerman, Rankin, Rexroad and Tabor.

### EDUCATION

Messrs. Hamilton (*Chairman*), Barnhart, Bassel, Ferrell, Gardner, Goode, Hays, Holt, Lubliner, Melrose, Rife, Scott (of Morgan), Sutherland, Sycamore, Talbott, Watkins, Alderman, Calhoun, Fazenbaker, Rankin and Rexroad.

### COUNTIES, DISTRICTS AND MUNICIPAL CORPORATIONS

Messrs. Ballard (*Chairman*), Bowen, Butcher, Cowgill, Ferrell, Foster, Harbert, Haymond, Hiner, Kenna, Martin, Myers, Norton, Rife, Talbott, Thornhill, Brown (of Hancock), Carter, Mirable, Mott and Vandervort.

### BANKS AND CORPORATIONS

Messrs. White (*Chairman*), Baker, Ballard, Barnhart, Cowgill, Douglas, Dunn, Gilbert, Haines, Haymond, Matthews, Meadows, Myers,

Randolph, Starcher, Sutherland, Brown (of Hancock), Carter, Prichard, Rairden and Tabor.

#### ROADS

Messrs. Talbott (*Chairman*), Boggs, Bryant, Cowgill, Davis, Hamilton, Harbert, Hays, Hickel, MacQueen, Martin, Simmons, Smith (of Wirt), Thornhill, Watkins, Dailey, Mirable, Mott, Rairden, Smith (of Preston) and Ulrich.

#### FORFEITED AND UNAPPROPRIATED LANDS

Messrs. Scott (of Randolph), (*Chairman*), Bowen, Brown (of Wetzel), Chipley, Cottrill, Foster, Haines, Hiner, MacQueen, Meadows, Poling, Ross, Scott (of Morgan), Sycamore, Talbott, Faber, Holbrook, Hyre, Smith (of Preston) and Lilly.

#### CLAIMS AND GRIEVANCES

Messrs. Simmons (*Chairman*), Armstrong, Baker, Boggs, Butcher, Cusack, Dye, Frame, Gardner, Marcum, Melrose, Pence, Smith (of Wirt), Sutherland, Watkins, White, Alderman, Calhoun, Fazenbaker, Hinerman and Lilly.

#### HUMANE INSTITUTIONS AND PUBLIC BUILDINGS

Messrs. Thornhill (*Chairman*), Boggs, Brown (of Wetzel), Bryant, Calvert, Cottrill, Douglas, Dunn, Frame, Haines, Holt, Matthews, McGuire, Pence, Starcher, White, Hartigan, Rankin, Rexroad, Smith (of Roane) and Wolverton.

#### FORESTRY AND CONSERVATION

Messrs. Chipley (*Chairman*), Bryant, Douglas, Dunn, Easley, Ferrell, Frame, Gardner, Hamilton, Hiner, Martin, Melrose, Norton, Scott (of Morgan), Scott (of Randolph), Dailey, Mott, Rexroad, Smith (of Roane) and Ulrich.

#### ARTS, SCIENCE, AND GENERAL IMPROVEMENTS

Messrs. Smith (of Wirt) (*Chairman*), Boggs, Brown (of Wetzel), Cowgill, Cusack, Davis, Dye, Frame, Gibson, Haines, Hickel, Holt, MacQueen, Pence, Righter, Watkins, Calhoun, Faber, Hartigan, Smith (of Preston) and Wolverton.

#### PENITENTIARY

Messrs. Cusack (*Chairman*), Armstrong, Boggs, Carter, Campbell, Chipley, Dunham, Meadows, Melrose, Myers, Ross, Scott (of Morgan), Scott (of Randolph), Smith (of Marion), Talbott, Thornhill, Cummins, Hinerman, Hyre, Mirable and Rairden.

#### MINES AND MINING

Messrs. Ferrell (*Chairman*), Baker, Bassel, Bryant, Campbell, Easley, Gibson, Haymond, Lubliner, MacQueen, Martin, Meadows, Myers, Poling, Sycamore, Laughlin, Prichard, Smith (of Preston), Smith (of Roane), Tabor and Vandervort.

AGRICULTURE

Messrs. Gardner (*Chairman*), Armstrong, Boggs, Bowen, Chipley, Dunn, Goode, Haines, Hamilton, Hays, Hickel, Melrose, Poling, Scott (of Randolph), Talbott, Dailey, Rairden, Rankin, Smith (of Roane), Vandervort and Wolverton.

STATE BOUNDARIES

Messrs. Marcum (*Chairman*), Barnhart, Cowgill, Cusack, Easley, Foster, Hiner, Kenna, McGuire, Sutherland, Carter, Holbrook, Prichard and Tabor.

RAILROADS

Messrs. Starcher (*Chairman*), Cusack, Easley, Gilbert, Marcum, Martin, McGuire, Poling, Randolph, Ross, Simmons, Smith (of Marion), Watkins, White, Wilkinson, Cummins, Dailey, Fazenbaker, Hinerman and Holbrook.

LABOR

Messrs. Lubliner (*Chairman*), Baker, Bassel, Calvert, Davis, Douglas, Dunham, Dye, Ferrell, Hiner, Marcum, Randolph, Scott (of Morgan), Smith (of Marion), Watkins, Calhoun, Fazenbaker, Mott, Ulrich and Vandervort.

MEDICINE AND SANITATION

Messrs. Frame (*Chairman*), Armstrong, Chipley, Cottrill, Dunham, Dunn, Foster, Gibson, Gilbert, Goode, Harbert, Hickel, Lilly, Righter, Sycamore, Watkins, Hartigan, Laughlin, Rankin, Tabor and Wolverton.

GAME AND FISH

Messrs. Hays (*Chairman*), Brown (of Wetzel), Butcher, Calvert, Chipley, Easley, Gardner, Goode, Haines, Kenna, MacQueen, Martin, Norton, Randolph, Righter, Hyre, Mott, Rankin, Rexroad and Ulrich.

INSURANCE

Messrs. Campbell (*Chairman*), Dye, Harbert, Haymond, Holt, Lubliner, MacQueen, Martin, Norton, Rife, Scott (of Morgan), Starcher, Thornhill, White, Wilkinson, Calhoun, Fazenbaker, Hinerman, Smith (of Preston) and Vandervort.

RE-DISTRICTING

Messrs. Cowgill (*Chairman*), Bowen, Bryant, Butcher, Chipley, Cottrill, Harbert, Lubliner, Marcum, Matthews, Meadows, McGuire, Myers, Norton, Pence, Scott (of Randolph), Hyre, Laughlin, Mott, Rairden and Rankin.

EXECUTIVE OFFICES AND LIBRARY

Messrs. Dunn (*Chairman*), Armstrong, Brown (of Wetzel), Campbell, Davis, Douglas, Gibson, Gilbert, Holt, Meadows, Melrose, Poling, Rife, Righter, Simmons, Sutherland, Carter, Tabor, Lilly, Mirable and Prichard.

PRINTING AND CONTINGENT EXPENSES

Messrs. Haines (*Chairman*), Armstrong, Baker, Brown (of Wetzel), Bryant, Cottrill, Dunn, Gibson, Hays, Myers, Poling, Randolph, Rife, Smith (of Marion), Smith (of Wirt), Brown (of Hancock), Dailey, Fazenbaker, Mott and Smith (of Roane).

RULES

Mr. Speaker (*Chairman, ex-officio*), Dunn, Hays, Matthews, Scott (of Randolph), Talbott, Cummins and Tabor.

JOINT COMMITTEE ON ENROLLED BILLS ON THE PART OF THE HOUSE

Messrs. Meadows (*Chairman*), Bryant, Cowgill, Gilbert and Holbrook.

Rules of the House of Delegates

(Adopted January 28, 1931.)

ABSENCE FROM THE HOUSE

1. No member shall absent himself from the service of the House unless he have leave, or be sick and unable to attend, but any member who conscientiously believes that the seventh day of the week ought to be observed as the Sabbath shall be excused from attending upon the House on that day.

ADJOURNMENT

(a) Motion to adjourn, and to fix time to which the House shall adjourn always in order.—*Rule 65.*

(b) Motion to adjourn put without debate.—*Rule 66.*

AMENDMENT OF RULES

(a) One day's notice required.—*Rule 56.*

AMENDMENTS

2. No motion on a subject different from that under consideration shall be admitted under color of amendment.

3. A motion to amend a pending amendment may be received, but until it is disposed of no other motion to amend will be in order. But pending such amendment, a motion to amend in the nature of a substitute, and a motion to amend that substitute, may be received, but shall not be voted upon until the original matter is perfected.

4. If a substitute for a bill or resolution be offered, a motion to amend the original bill, or resolution shall have precedence.

5. If a motion be made to strike out part of a bill or resolution, a motion to amend the part proposed to be stricken out shall have precedence.

6. In filling blanks, the largest sum and longest time proposed shall be first put, and the question shall be put on names in the order they were nominated.

7. No amendment by way of rider shall be received to any bill after engrossment.

8. After commitment of a bill and report thereof to the House, it may be amended; but the amendments (if any) reported by the committee, shall be disposed of before any other amendment is considered, unless it be an amendment to an amendment.

9. When a House bill or House joint resolution shall be amended by the Senate, the question on agreeing to the bill or resolution as amended shall be again voted on by yeas and nays, and the result entered on the Journal, and in such a case the affirmative vote of a majority of the members elected to the House shall be necessary.—(Const., art. 7, sec. 31.)

(a) When bill recommitted and amended, question shall again be put on the engrossment of the bill.—*Rule 13.*

(b) Reading of bill for amendment on second reading.—*Rule 19.*

(c) If a motion to strike out certain words be lost, it shall not preclude a motion to strike out part of the same words or a motion to amend, or strike out and insert.—*Rule 45.*

NOTE—Laying on the table a motion to amend the Journal, does not carry the Journal with it.

APPEALS

Debate upon, limited.—*Rule 88.*

AYES AND NOES

May be demanded by one-tenth of members.—*Rule 96.*

BALLOTS

No ballot permitted.—*Rule 48.*

## BILLS

10. Bills may be introduced by any member on leave being granted, or by any standing committee of the House at any time during the session of the Legislature, in conformity with the order of business regulating the procedure of the House.

11. All bills introduced by motion for leave shall be referred to the appropriate committee without printing, and all such bills shall be treated in committee as resolutions of inquiry. If the committee report a bill different from one so introduced, such bill shall be received and treated by the House as the original bill, but the committee report and the journal of the House shall show the bill amendment in committee by a re-draft thereof.

12. Before any bill is read by the Clerk, he shall state to the House whether it is on first, second or third reading.

13. A bill may be recommitted at any time before its passage. Should such recommitment take place after its engrossment, and an amendment be reported and agreed to by the House, the question shall be again put on the engrossment of the bill.

14. No bill shall become a law until it has been fully and distinctly read on three different days, unless in case of urgency, by a vote of four-fifths of the members present; taken by yeas and nays on each bill, this rule be dispensed with. Upon any bill there may be a motion to dispense with the Constitutional rule, in order that the bill may be read twice or three times on the same day, and upon the first or second reading of any bill, there may be a motion to dispense with the Constitutional rule, in order that the bill, may, upon such reading, be read by its title. *Provided*, in all cases that there be readings of each bill, and that an engrossed bill shall be fully and distinctly read.—(Const., art. 6, sec. 29.)

15. In the passage of a bill by the House, a motion may be made that it take effect from its passage, or at some time other than ninety days after its passage; and if said motion be adopted by a vote of two thirds of all the members elected to the House, taken by yeas and nays, the Clerk shall communicate that fact to the Senate along with the bill.—(Const., art. 6, sec. 30.)

(a) No amendment by way of rider.—*Rule 7.*

(b) Amendments after commitment.—*Rule 8.*

## BILLS—FIRST READING

16. The first reading of a bill shall be for information; and if opposition be made to it, the question shall be, "Shall the bill be rejected?" If no opposition be made, or if the question to reject be lost, it shall be regarded as ordered to its second reading, unless the House otherwise specially direct. All bills reported from the Senate shall be referred to the appropriate committee on the first reading.

17. On the first reading of a bill, it may at any stage of the reading be rejected on motion. If the committee to which the bill was referred shall have reported adversely to the bill, the Speaker shall, immediately after the same is reported by its title, propound the question, "Shall the bill be rejected?"

## BILLS—SECOND READING

18. No bill shall be put upon its second reading until the same shall have been printed and delivered to the members of the House at least one day previous to such reading, unless in cases of emergency.

19. On the second reading of a bill on the demand of any two members, it shall be read section by section for amendment, and when the amendments as may be moved are disposed of, the question, unless the House otherwise order, shall be, if a House bill, "Shall the bill be engrossed and ordered to the third reading?" If a House bill should be ordered to its engrossment and third reading and amendments have been made thereto, the type from which the bill was originally printed shall be changed to conform with the amendments. The bill shall then be reprinted and shall be the engrossed bill, and shall be designated as such. If no amendments are made the bill as originally printed may be ordered to its third reading and shall become the engrossed bill, and shall be designated as such. All House bills ordered to their engrossment and third reading shall be

jacketed and engrossed with their number, title, by whom introduced, and if the bill is finally passed, the date of its passage and the signature of the Clerk. If a bill should be passed by the Senate and returned to the House without amendment, or if amended and the amendment or amendments be agreed to, it shall then be turned over to the Joint Committee on Enrolled Bills. In the case of a Senate bill on second reading, if the same be amended by the House and passed as amended, the amendment or amendments shall be noted in full on slips of paper in typewriting and attached to the bill at the proper place by the Clerk before the bill is returned to the Senate, and all the amendments shall also appear in the House Journal.

#### CLERK

20. It shall be the Clerk's duty to read to the House all papers ordered to be read; to call the roll and note and report the absentees, when a call of the House is ordered; to call the roll and note the answers of members, when a question is taken by yeas and nays; to assist, under the direction of the Speaker, in taking the count when any vote of the House is taken; to notify committees of their appointment and the business referred to them; to superintend the execution of all printing ordered by the House, and to report to the Speaker, to be submitted to the House, every failure of the printer to execute the same properly and promptly.

21. The Clerk shall have the custody of all records and papers of the House, and shall not allow them to be taken from the table or out of his possession without the leave of the House, unless to be delivered to committees to whom they may have been referred. He shall endorse on bills and papers brief notes of proceedings had thereon by the House and preserve the same in convenient files for reference.

#### COMMITTEE OF THE WHOLE

22. When the House shall resolve to go into the Committee of the Whole the Speaker shall leave his chair and appoint a Chairman to preside in the Committee.

23. The Committee of the Whole shall consider and report on such subjects as may be committed to it by the House. The rules of the House shall be observed by the Committee of the Whole, so far as they are applicable, except the rules limiting the times of speaking, concerning the previous question, and taking the yeas and nays. The proceedings in Committee of the Whole shall not be recorded on the Journal of the House except so far as reported to the House by the Chairman of the Committee.

#### COMMITTEES

24. The following standing committees, to be appointed at the commencement of each session, shall consist of not less than five nor more than fifteen members, except the Committee on Taxation and Finance, which shall consist of twenty-one members, and the Committee on Roads, which shall consist of seventeen members, namely:

- On Election and Privileges.
- On the Judiciary.
- On Federal Relations.
- On Taxation and Finance.
- On Military Affairs.
- On Prohibition and Temperance.
- On Education.
- On Counties, Districts and Municipal Corporations.
- On Banks and Corporations.
- On Roads.
- On Forfeited and Unappropriated Lands.
- On Claims and Grievances.
- On Humane Institutions and Public Buildings.
- On Printing and Contingent Expenses.
- On the Executive Offices and Library.
- On Forestry and Conservation.

On Arts, Science and General Improvements.  
 On the Penitentiary.  
 On Mines and Mining.  
 On Agriculture.  
 On State Boundaries.  
 On Railroads.  
 On Labor.  
 On Medicine and Sanitation.  
 On Game and Fish.  
 On Insurance.  
 On Rules.  
 On Redistricting.

25. The Committee on Elections and Privileges shall examine and report upon all the certificates, and other evidences referred to them, touching the right of persons claiming to have been elected members of this House, or to any office for the State at large; and also upon other petitions and matters touching elections and returns, or relating to the privileges of members and officers of the House, or witnesses attending the House or any committee thereof, as shall be referred to them.

26. The Committee on Taxation and Finance, shall as soon as possible, after the commencement of the regular session, report the general tax and appropriation bill with an estimate of the probable revenue and expenditures of the two years, and of the public debt. They shall from time to time report such measures for equalizing and reducing taxation, supplying revenue and facilitating the collection thereof, reducing the public expenditure, and providing for the principal and interest of the public debt as may seem to them expedient; and they shall further examine into and report upon all matters and propositions relating to taxation and finance as shall be referred to them by the House.

All motions directing payment of money to be referred to Committee on Taxation and Finance.—*Rule 68.*

27. All claims against the State, which may be presented to the House, shall be referred to the Committee on Claims and Grievances, unless otherwise ordered by the House.

28. The Committee on Executive Officers and Library shall examine the several public offices and library, and report whether their books and accounts are properly kept; whether the public money has been disbursed according to law; and diligence used in the collection of revenue; and whether the money received is properly accounted for. They shall report from time to time such measures as may seem to them necessary to add to the economy of the executive offices and the accountability of their officers.

29. Every committee, by a majority of their number, may elect a chairman, but if no such election be made, the first named member of the committee, if it be appointed by the Speaker, shall act as chairman.

30. Every committee shall meet at such time as they may appoint, or on the call of the chairman or any two of its members.

31. The several standing committees shall have leave to report by bill or otherwise. All committees shall submit their reports to the House in writing.

32. No committee shall sit without special leave while the House is in session.

33. Special committees shall consist of five members, unless otherwise ordered by the House.

34. A majority of a committee shall be a quorum thereof.

35. The Speaker shall name the members who are to serve upon committees, unless otherwise ordered by the House.

#### DEBATE

36. No question shall be debated until it has been propounded by the Speaker, and then the mover shall have the right to explain his view in preference to any other member.

37. When a member is about to speak to debate, or deliver any matter to the House he shall first rise from his seat and respectfully address himself to "Mr. Speaker," and shall confine himself to the question under debate, and avoid all personalities and indecorous or disrespectful language.



38. When a member arises and addresses the Chair, the Speaker shall recognize him by name; but no member in debate shall designate another by name.

39. When two or more members rise at the same time, the Speaker shall name the person to speak; but in all cases the member who shall first rise and address the Chair shall speak first.

40. No one shall disturb or interrupt a member who is speaking, without his permission, except to call to order if he be transgressing the rules.

41. No member shall speak more than twice on the same question without leave of the House.

42. When the Speaker is putting the question, any member who has not spoken before to the matter, may speak to the question before the negative is put.

#### DIVISION OF HOUSE

43. When the question is put and the Speaker shall have doubt as to the result of the vote, or a division be called for, the House shall divide, and those in the affirmative of the question shall rise from their seats and remain standing until they are counted, and afterwards those in the negative. The count may be made by the Speaker, or if he so desires, by the Clerk, or two members, one from each side, to be named for that purpose by the Speaker. When the result is ascertained the Speaker shall rise and state the decision of the House. Any member may call for a division.—*Rule 97.*

#### DIVISION OF QUESTION

44. Any member may call for a division of any question pending, before the vote thereon is taken, if it comprehend propositions in substance so distinct that, one being taken away, a substantive proposition will remain for the decision of the House, but the member calling for the division of a question shall state in what manner he proposes it shall be divided.

45. A motion to strike out and insert shall be deemed divisible, and though a motion to strike out be lost, it shall not preclude a motion to strike out part of the same words or a motion to amend or to strike out and insert.

#### DOORKEEPER

46. The doorkeeper shall attend the House while in session, and under the direction of the Speaker execute the orders of the House respecting the admission and the exclusion of persons from the Hall. He shall, when required by the Speaker, aid in the enforcement of order.

#### ELECTION OF OFFICERS

47. The House, at the commencement of each session, shall elect its Speaker, Clerk, Sergeant-at-Arms and Doorkeeper.

48. In the election of officers by the House, the vote shall be given *viva voce*, and a majority of the whole number of votes given shall be necessary to elect. If, upon any vote there be no election, the person having the lowest number of votes shall be dropped, and any votes thereafter given to such person shall not be taken into the counting to affect the result in any way. But if two or more have the lowest and equal number of votes they may be voted for again. No question before the House, or in committee of the whole, shall be voted on by ballot.

#### FLOOR

Who entitled to privilege of.—*Rule 72.*

#### INDEFINITE POSTPONEMENT

49. When a question is postponed indefinitely, the same shall not be acted on again during the session.

50. The Janitor, under the direction of the Speaker, shall have care of the Hall and committee rooms of the House, and keep the same, at all times, in a neat and proper condition.

## JOURNAL

51. The Clerk of the House, under the direction of the Speaker, shall keep a full and correct Journal of the proceedings; and it shall be the duty of the Speaker to examine the Journal daily before it is read and cause all errors and omissions therein to be corrected.

52. When the Journal has been read to the end that any mistake made in the entry may be corrected, if no objection is made, it shall stand approved, but if objections be made the first question of the House shall be to dispose of the same, and when such objections are disposed of and the Journal corrected, as the House may order, it shall stand as approved. After the printed Journal has been approved and fully marked for correction, the type from which it was printed shall be changed in accordance therewith. From the type so corrected shall be printed the number of copies required by law for the regular bound volumes of the Journal. In addition thereto six copies shall be printed on 6x9 heavy weight bond paper, with blank lines at the end of each day's proceedings for the signatures of the Speaker and Clerk, and these shall be the official Journal of the House. They shall be bound in flexible binding, and bear the imprint on the back, "Official Journal of the House of Delegates of West Virginia," with designation of regular or special session, as the case may be, and the year. After being signed by the proper officers, two of these copies shall be retained in the office of the Clerk, and one copy shall be lodged in the office of the Governor, one with the Secretary of State, one with the Department of Archives and History, and one with the Clerk of the Senate.

53. It shall be the duty of the Clerk to furnish a copy of each day's proceedings of the Journal to the printer, to be printed and distributed without delay.

54. Every written motion made to the House shall be inserted in the Journal with the name of the member making it, unless it be withdrawn on the same day it is submitted.

## LIE ON THE TABLE

(a) Motion to lie on the table not debatable.—*Rule 66.*

(b) When a resolution is presented containing no reference of subject to committee it shall lie on the table for one day.—*Rule 67.*

(c) When motion to take from table in order.—*Rule 76.*

## MANUAL AND RULES

55. The rules of parliamentary practice comprised in "A Manual of General Parliamentary Law with Suggestion of General Rules" by Thomas B. Reed, shall govern the House of Delegates in all cases not provided for by the Rules of the House, or in the joint rules of the House and Senate. In any case not governed by said rules or Manual, the House shall be governed by the practice in the House of Representatives of the United States.

56. No standing rule or order of the House shall be rescinded or changed without one day's notice being given of the motion therefor, and no rule shall be suspended except by a vote of at least two-thirds of the members present, unless the same is reported by the Committee on Rules when either may be done by a majority vote of the members present.

## MEETING OF THE HOUSE

57. The House, unless it shall be otherwise directed by special order, shall meet every day, except Sunday, at 10 o'clock in the forenoon.

58. There shall be appointed by the Speaker an Official Chaplain of the House whose duty it shall be to be present at the convening of each day's session for the purpose of opening the House with prayer. His compensation shall be fixed by the Committee on Taxation and Finance.

## MESSAGES

59. The Speaker shall take the chair and call the House to order precisely at the hour of meeting, and, if a quorum be present, cause the Journal of the preceding day to be read.

60. When a message from the Executive or the Senate is announced, other business shall be suspended until it is received, unless the House be at the time actually engaged in taking a vote on some question, in which case it shall be received as soon as the result of the vote is announced. When received, it shall lie on the table to be disposed of in its turn, unless otherwise ordered by the House.

MOTIONS AND RESOLUTIONS

61. When a question is under debate, no motion shall be received, but to adjourn, to lie on the table, for the previous question, to postpone to a specific day, to commit, to amend, or to postpone indefinitely, which motions shall severally have precedence in the order in which they are here arranged.

62. When a motion is made it shall be stated by the Speaker, or being in writing, shall be handed to the Chair, and read aloud by the Clerk, and shall then be deemed to be in possession of the House; it may be withdrawn by the mover before any order of the House respecting the same has been made.

63. Every motion shall be reduced to writing if the Speaker or any member desires it.

64. When a motion is made to commit any subject to a special committee, a motion to commit the same to the Committee of the Whole, or a standing committee, shall have precedence.

65. A motion to adjourn, and a motion to fix the time to which the House shall adjourn, shall always be in order if the mover be entitled to the floor.

66. The motion to adjourn and to lie on the table shall be put without debate.

67. When a resolution is presented, containing no reference of the subject thereof to a committee, it shall lie on the table for one day, to come up under the eighth order of business, unless a majority of the House order otherwise.

68. Every motion or resolution directing the appropriation or payment of money shall, unless otherwise ordered by the House, be referred without debate, to the Committee on Taxation and Finance.

OATHS

69. The Speaker or Clerk shall have authority to administer any oaths required by the business of the House.

RESOLUTIONS LYING OVER

Resolutions, not of inquiry, shall lie over one day.—*Rule 67.*

ORDER AND DECORUM

70. While the Speaker is putting any question, or ascertaining the result, no one shall walk out of or across the House, nor when a member is speaking, pass between him and the Chair.

71. If a member speaking or otherwise transgress the rules of the House, the Speaker, shall, or any member may, call him to order; in which case, the member so called to order shall immediately sit down, unless permitted to explain. If the decision be in favor of the member called to order, he shall be at liberty to proceed; if otherwise, he shall not be permitted to proceed, if any member object, without leave of the House, and if the case require it, shall be liable to the censure of the House.

72. No member or other person shall visit or remain by the Clerk's table while the yeas and nays are being called; and no person, except members, ex-members and officers of the Judiciary, shall be admitted upon the floor of the House, except by permission of the Speaker.

73. If a member be called to order for words spoken in debate, the person calling him to order shall repeat the words excepted to, and they shall be taken down in writing at the Clerk's table. And no member shall be held to answer, or be subjected to the censure of the House, for words spoken in debate, if any other member has spoken, or other business has intervened after the words were spoken and before the exception to them was taken.

Speaker to preserve order.—*Rule 87.*

## ORDER OF BUSINESS

74. The order of business for each day shall be :
- I. To read, correct and approve the Journal.
  - II. To receive and consider reports of standing committees.
  - III. To receive and consider reports of select committees.
  - IV. To receive and consider messages from the Executive.
  - V. To receive messages from the Senate, and consider amendments, proposed by the Senate, to bills passed by the House.
  - VI. To receive resolutions and petitions.
  - VII. Bills introduced on motion for leave and referred to appropriate committees.
  - VIII. To act on unfinished business of the preceding day, and resolutions lying over from the previous day, but no resolution shall lose its place on the calendar by not being acted upon on the day following that on which it was offered.
  - IX. House and Senate Bills on third reading.
  - X. House and Senate Bills on second reading.
  - XI. House and Senate Bills on first reading.
  - XII. The order of the day, unless a subject was made the order of the day for a particular hour, in which case it may be called for by any member when the hour arrives.
  - XIII. Miscellaneous Business.
75. All questions relating to priority of business shall be decided without debate.
76. A bill or resolution laid on the table may be taken up by a vote of the House at any time after the seventh order of business is disposed of.

## PETITIONS

77. The member who presents a petition or memorial, or offers a resolution on which a vote of the House is taken, shall be named in the Journal.

## PREVIOUS QUESTION

78. If the previous question be demanded by not less than seven members, the Speaker shall without debate, put the question, "Shall the main question be now put?" If this question be decided in the affirmative by a majority of the members present, if a quorum, all further debate shall cease and the vote be at once taken on the proposition pending before the House. When the House refuses to order the main question, the consideration of the subject shall be resumed as if the previous question had not been demanded.

79. The previous question shall not be admitted in the Committee of the Whole.

## PRINTING DOCUMENTS

80. Documents printed by order of the House shall be printed in pages of the same size as those of the Journal; and a copy of every such document, bound up with the Journal, shall be furnished by the printer to each member of the House at the close of the session, or as soon as possible thereafter; and twenty additional copies bound as aforesaid, shall be delivered to the Clerk of the House, to be distributed as the House may order.

Printing of bills before second reading.—*Rule 18.*

## RECONSIDERATION

81. A question being one determined must stand as the judgment of the House and cannot again be drawn into debate during the same session, unless reconsidered. But it shall be in order for any member of the majority, on the same or succeeding legislative day, to move for a reconsideration thereof, and such a motion, if seconded shall take precedence of all other questions except a motion to adjourn, and shall not be withdrawn without leave of the House; and if the House decides to reconsider, any member may thereafter call the subject up for consideration.

82. When a majority of members present vote in the affirmative on any question, but the question be lost because it is one in which the concurrence of a greater number than a majority of a quorum is necessary to an affirmative decision, any member may move for a reconsideration.

RESOLUTIONS

See "Motions and Resolutions."

RULES

See "Manual and Rules," and Rules 55 and 56.

SERGEANT-AT-ARMS

83. The Sergeant-at-Arms shall give bond, with surety, in the penalty of two thousand dollars, payable to the State of West Virginia, and conditioned for the faithful performance of the duties of his office; such bond to be approved by the Speaker and filed with the Clerk of the House for safe keeping.

84. It shall be the duty of the Sergeant-at-Arms to attend the House while in session; to aid in the enforcement of order, under the direction of the Speaker; to execute the commands of the House, from time to time, together with all such process issued under its authority as may be directed to him by the Speaker.

85. The Sergeant-at-Arms, under the direction of the Speaker, shall superintend the distribution by the pages of all documents and papers to be distributed to the members.

86. It shall also be the duty of the Sergeant-at-Arms to keep the accounts for pay and mileage of members, officers and attaches, to prepare and sign warrants or requisitions for the same, and if required by any member, who shall endorse his warrant or requisition for that purpose, to draw the money thereon and pay over the same to the member entitled thereto.

SPEAKER

87. It shall be the duty of the Speaker to preserve order and decorum while the House is in session; to enforce the rules and orders of the House, to prescribe the order in which business shall come up for consideration, subject to the rules and orders of the House; to announce the question of business before the House when properly requested by any member; to receive all messages and other communications; to put to vote all questions which are properly moved; to announce the result of all votes and to authenticate, when necessary, the acts and proceedings of the House.

88. The Speaker shall decide all questions of order, subject to an appeal to the House. He may speak to questions of order in preference to other members, and may make the concluding speech on any appeal from his decision, notwithstanding he may have before spoken on the question; but no other member shall speak more than once on such appeal without leave of the House.

89. When properly requested by a member, he shall inform the House upon any point of order or practice pertinent to the business before it.

90. If there be any disturbance or disorderly conduct in the lobby or gallery, the Speaker or Chairman of the Committee of the Whole may order the same to be cleared.

91. The Speaker, subject to the orders of the House, may assign convenient seats within the bar to stenographers and reporters wishing to take down the proceedings.

92. The Speaker may name any member to perform the duties of the Chair, but no one by virtue of such appointment, shall act as Speaker for more than three days.

93. If the Speaker be absent at the time appointed for the meeting of the House, it shall be called to order by the Clerk, and a Speaker *pro tem* appointed by the House.

94. The Speaker shall, as soon as practical after his election, appoint for the House such number of Committee Clerks, Floor Pages, Journal Pages and other attaches as the House may by resolution direct, and may at his discretion, remove any person so appointed and appoint another in his stead. He may also

appoint, without resolution, a Private Secretary, and a stenographer to himself.

The Clerk of the House in addition to the Assistant Clerks, provided for by section 18 of chapter 12 of the Code, may appoint a stenographer to himself, and such other assistants as the House may by resolution direct and shall have power at any time to remove such appointees from office and appoint others in their stead at his discretion.

All resolutions relating to the appointment of persons mentioned in this section, or prescribing the salary or pay of such persons, shall originate in and come from the Committee on Rules.

95. The Speaker may, from time to time, designate such times as he may deem necessary for the consideration of bills of a local nature, and such bills shall be placed on a special calendar.

#### VOTING

96. On the passage of every bill, and joint resolution, and when the yeas and nays on any question are called for by one-tenth of those present, the Speaker shall direct the roll to be called, and every member shall answer aye or no, when his name is called. Before the result is announced the clerk shall read to the House the names of those who voted in the affirmative, and then those who voted in the negative, at which time any member may correct a mistake committed in taking down his vote. The result shall then be announced, and the yeas and nays entered on the Journal, but if the House so orders, the announcement of the result and the entry of the yeas and nays entered upon the Journal may be postponed to the succeeding day, with liberty to absent members at any time before the result is announced by the Speaker, to appear and vote aye or no, in the presence of the House; and any member may, in the presence of the House, change his vote before the result is announced.

97. Upon calls of the House, in taking the yeas and nays, the names of the members, shall be called alphabetically.

98. Every question shall be first put in the affirmative and then in the negative; each member present shall vote on every question, and the Speaker shall declare whether the yeas or nays have it, which declaration shall stand as the judgment of the House, unless a member call for a division, in which event the Speaker shall divide the House.

99. Every member within the bar, when a question is put, shall vote, unless he is immediately and particularly interested therein, or the House excuses him. A motion to excuse a member from voting must be made before the House divides, or before the call of the yeas and nays is commenced, and it shall be decided without debate, except that the member making the motion may briefly state the reason why, in his opinion, it ought to be adopted.

100. No member shall vote on any question in the result of which he is immediately and particularly interested; and, except in the case provided for in the ninety-sixth rule, no member shall vote if he was not within the bar when the question was put, unless leave be given him by the House.

(a) Voting for officers.—*Rule 48.*

(b) Voting on bills amended by Senate.—*Rule 9.*

**Joint Rules of the Senate and House of Delegates**

(Adopted January 28, 1931)

**MESSAGES BETWEEN THE HOUSES**

1. When a message is sent by one house to the other, it shall be announced at the door of the house to which it is sent by the Doorkeeper thereof, if it be in session, and then be respectfully communicated to the presiding officer by the person by whom it may be sent, but no message shall be received during a call of the roll. But the Clerk of one house may communicate a message to the Clerk of the other after adjournment, and any message so sent shall be received by the house to which it is sent whenever it may be in session.

**INTRODUCTION OF BILLS**

2. No bill, other than an appropriation bill, shall be introduced in either House after the fiftieth day of the session unless permission to introduce the bill be given by a concurrent resolution, setting out the title of the bill, and adopted by a two-thirds vote of all the members of each House present and voting.

**JOINT COMMITTEE ON ENROLLED BILLS**

3. After a bill has been passed by both houses, the type from which it was originally printed shall be corrected as to any typographical errors that may not theretofore have been corrected and to meet any amendments that may have been made by either house since the last printing of the bill and after the type has been so corrected fifty copies of the bill shall be printed (except charter bills, of which only twenty-five of each shall be printed,) on eight by ten heavy bond paper for the use of the Joint Committee on Enrolled Bills, one of which copies, when properly authenticated, shall become the Enrolled Bill. The Joint Committee on Enrolled Bills, shall consist of five members of the Senate and five members of the House of Delegates, to be appointed by the presiding officer of each house, whose duty it shall be to compare carefully all bills and joint resolutions passed by both houses, with the enrollment thereof, and to correct any errors or omissions they may discover and to make report to their respective houses each day of the correctly enrolled bills or joint resolutions. They shall be authenticated by the signature of the chairman of the House Committee and the chairman of the Senate Committee, composing such Joint Committee on Enrolled Bills, but in the absence of such chairman another member of the committee may act in his stead, and they shall require all bills and joint resolutions before such authentication to be free from interlineations or erasures and destroy any previous enrollment containing any interlineations or erasures. After enrolled bills and joint resolutions are authenticated as aforesaid, they shall be signed by the Speaker of the House and by the President of the Senate.

**BILLS AND JOINT RESOLUTIONS**

4. It shall be in order for the Committee on Enrolled Bills to report at any time.

5. After a bill shall have thus been signed in each house, it shall be presented by the said committee to the Governor, for his approbation (it being first endorsed on the back of the roll, certifying in which house the same originated, which endorsement shall be signed by the clerk of the house in which the same originated and the date it takes effect, which endorsement shall be signed by the Clerk of the House of Delegates), and shall be entered on the Journal of each house. The same committee shall report the day of presentation to the Governor; which time shall also be carefully entered on the Journal of each house.

6. Where a bill or joint resolution, which shall have passed in one house, is rejected in the other, notice thereof shall be given to the house in which the same shall have passed.

7. After each house shall have adhered to their disagreement the bill or resolution respecting which they have disagreed shall be lost.

8. The President of the Senate and the Speaker of the House of Delegates shall have power to regulate the use of the halls and stairways of the Capitol building for refreshments and like purposes, when the Legislature is in session.— (Joint Resolution No. 8, Acts 1881.)

## ACTION OF GOVERNOR ON BILLS

9. Every bill disapproved by the Governor shall be returned by him to the house in which it originated with his objections thereto unless the Legislature shall, by its adjournment, prevent its return, in which case it shall be filed in the office of the Secretary of State within five days after said adjournment.

10. Every bill approved by the Governor shall, within five days after it is presented to him, be filed in the office of the Secretary of State and the fact of said approval communicated by the Governor to the house in which said bill originated. *Provided*, That bills heretofore approved by the Governor shall be disposed of as aforesaid within five days after the passage of the resolution.

11. Every bill which shall be neither approved nor disapproved by the Governor, shall immediately after the expiration of five days from the time it is presented to him, be filed in the office of the Secretary of State, who shall forthwith engross thereon a certificate to the following effect: "I certify that the foregoing act, having been presented to the Governor for his approval, and not having been returned by him to the house of the legislature in which it originated within the time prescribed by the Constitution of the State, has become a law without his approval," and shall date and sign the same.

12. Upon each bill returned to either house of the Legislature with the objections of the Governor, the Clerks of the Senate and House of Delegates shall engross the action of their respective houses on the reconsideration and passage of said bill, and sign the same.

## MANNER OF PRINTING THE JOURNAL AND BILLS

13. In printing the daily Journals of the proceedings of each house there shall be printed at the top of each page, except the first, the date of the Journal and on the last page of each day's Journal shall be printed the calendar for the next day.

14. At the top of the first page of each bill, preceding the title and number thereof, there shall be printed the name of the person by whom or the committee by which it was introduced, the date when introduced; and at the top of each page, except the first, shall be printed the number of the bill.

## COUNTING VOTES FOR STATE OFFICERS

15. As soon as the Senate is informed that the House of Delegates is ready to proceed, as provided by section three of article seven of the Constitution, to open and publish the returns of the elections for State officers, the Senate, preceded by their president and other officers shall repair in a body to the hall of the House of Delegates. Upon their arrival the Sergeant-at-Arms of the House of Delegates, shall announce the presence of the Senate. The President of the Senate shall then address the Speaker of the House, stating that a majority of the Senate have assembled in the hall of the House of Delegates to be present at the opening and publishing of the returns of the election for State officers, held on the.....day of..... The Speaker of the House of Delegates shall invite the President of the Senate to a seat upon his right, and the other members of the Senate and officers thereof to take seats assigned them, and after announcing that a majority of the House of Delegates is present, shall then open and publish the returns of said election, proceeding by counties in alphabetical order, the Clerks of the two houses each taking down the returns as announced by the Speaker, to be entered upon the Journal of the House; and when completed and estimated, the Speaker shall announce the votes received by each person voted for, for each of said offices, and those receiving the largest number of votes shall be by him declared duly elected; and the Senate shall then return to its hall; and if any two or more have an equal and the highest number of votes for the same office, the two houses shall immediately proceed to choose one of such persons for said office by a joint vote, as provided by Section 3 of Article VII of the Constitution.



**SYNOPSIS OF LAWS AND JOINT AND CONCURRENT RESOLUTIONS PASSED BY THE LEGISLATURE, REGULAR SESSION OF 1931**

(NOTE—The number and patron of the bill or resolution and its chapter and page number, as it appears in the printed Acts, are shown.)

**RE-ISSUANCE OF STATE ROAD BONDS**

Senate Bill No. 11—By Mr. Wells—(Ch. 1, page 1, Acts). Authorizes the re-issuance and sale of not exceeding ten million dollars of state road bonds upon retirement of state road bonds authorized by the legislature of 1921 in an equal or greater amount.

**DEPARTMENT OF PUBLIC WELFARE**

Senate Bill No. 125—By Mr. White (of Mingo)—(Ch. 2, page 7, Acts). Creates a department of public welfare, fixes the qualifications and salary of a director, to be appointed by the governor for a term of four years and vests in this department the duties, responsibilities and powers formerly vested in the crippled children's council, board of children's guardians and state veterans' service officer.

**STATE ATHLETIC COMMISSION**

House Bill No. 78—By Mr. Ross—(Ch. 3, page 10, Acts). Creates a state athletic commission of three members to be appointed by the governor, for a term of three years, members to receive traveling and other necessary expenses from receipts by commission, but no salary. The commission is vested with sole control of all boxing, wrestling and sparring matches and exhibitions under licenses issued by it, the license tax being five hundred dollars yearly, which tax, however, is not collected from the American Legion, National Guard, Veterans of Foreign Wars, United Spanish War Veterans, Disabled American Veterans of the World War, or other charitable organizations. The commission receives five per cent of the gross receipts of all such matches or exhibitions. All contestants, referees and seconds must be licensed by the commission and penalties are fixed for violations of act.

**BOARD OF AERONAUTICS**

House Bill No. 226—By Mr. Cummins—(Ch. 4, page 16, Acts). Creates the West Virginia board of aeronautics of three members, to be appointed by the governor for a term of two years, to serve without pay, the board to be bipartisan. This board has general supervision and control over all airports and landing fields used for commercial purposes, and over all state, county and municipal airports, all schools of aviation and all other phases of aerial activities, including the appointment of inspectors and the licensing of pilots, student pilots, mechanics and instructors.

**COMMISSION ON UNIFORM STATE LAWS**

House Bill No. 104—By Mr. Barnhart—(Ch. 5, page 19, Acts). Creates a "commission on uniform state laws" to be bipartisan and composed of three members, appointed for a term of four years by the governor from a list of seven members of the judiciary or bar of the state recommended by the executive council of the West Virginia bar association. The commission receives expenses actually incurred in performing their duties but no salary. The object of the commission is to promote uniformity in state laws when deemed desirable and practicable.

**BLUEFIELD STATE TEACHERS' COLLEGE**

House Bill No. 215—By Mr. Lubliner—(Ch. 7, page 21, Acts). Changes the name of Bluefield Colored Institute to Bluefield State Teachers' College and continues its management under the state board of control and the state board of education.

## WEST VIRGINIA INDUSTRIAL SCHOOL FOR BOYS

House Bill No. 220—By Mr. Watkins—(Ch. 8, page 22, Acts). Authorizes state board of control to purchase additional real estate for use of the West Virginia industrial school for boys at Pruntytown, the purchase price to be paid in full from the earnings of the institution.

## CARNIFEX FERRY BATTLEGROUND COMMISSION

Senate Bill No. 119—By Mr. Wiseman—(Ch. 9, page 22, Acts). Creates Carnifex Ferry battleground commission, consisting of three members to be appointed by the governor, for a term of four years. The commission serves without compensation and its duty is to examine, survey and locate lines for a state park, not to exceed one hundred acres, covering the location of the batteries, rifle pits and terrain of the Civil War battle of Carnifex Ferry.

## BOARD FOR PROFESSIONAL ENGINEERS

House Bill No. 186—By Mr. Norton—(Ch. 10, page 24, Acts). Creates a registration board for professional engineers, to consist of five professional engineers to be appointed by the governor for a term of five years and prescribes the powers and duties of the board for the examination and registration of professional engineers.

## TEACHERS' COUNTY INSTITUTES

House Bill No. 332—By Mr. Poling—(Ch. 11, page 30, Acts). Abolishes teachers' county institutes.

## NAMES OF NORMAL SCHOOLS CHANGED TO TEACHERS' COLLEGES

House Bill No. 128—By Mr. Smith (of Marion)—(Ch. 12, page 31, Acts). Changes the names of the five state normal schools to state teachers' colleges, the control and management to be retained by the state board of control and the state board of education, and declares the function of the colleges to be the preparation of teachers through such courses of study as may be prescribed by their faculties, when approved by the state board of education. The presidents and teachers, as a minimum requirement, must possess bachelor degrees.

## ARMISTICE DAY A SCHOOL HOLIDAY

Senate Bill No. 42—By Mr. Davis (of Lewis)—(Ch. 13, page 32, Acts). Adds Armistice Day to the list of school holidays and provides for at least one hour's exercises in the schools on Armistice Day in commemoration of the winning of the world war.

## CREDIT UNIONS

Com. Sub. Senate Bill No. 10—Committee on Banks and Corporations—(Ch. 14, page 34, Acts). Establishes credit unions and defines their powers and duties and methods of doing business.

## COLLECTION OF CHECKS

Senate Bill No. 66—By Mr. Watkins—(Ch. 15, page 45, Acts). Expedites and simplifies the collection and payment by banks of checks and other instruments for the payment of money, makes the bank of deposit and subsequent collecting banks, the agent of the depositor and defines the diligence and care to be used by them in collecting.

## CONSOLIDATION OF BANKING INSTITUTIONS

Sen. Com. Sub. House Bill No. 24—By Mr. Barnhart—(Ch. 16, page 52, Acts). Provides when and how banking institutions may be consolidated, defines the powers vested in the purchasing, merged or consolidated institution, authorizes the capitalization of surplus and undivided profits and provides for voluntary liquidation of such institutions.

## PREFERENCE OF STATE ON UNSECURED CLAIMS

House Bill No. 56—By Mr. Matthews—(Ch. 17, page 54, Acts). Provides that after February 1, 1933, the state shall not have any priority or preference of any claim or demand in its favor, which is not made a lien by statute, over any unsecured or common creditor.

## NOTICE OF MOTION FOR JUDGMENT

House Bill No. 4—By Mr. Barnhart—(Ch. 18, page 54, Acts). Establishes procedure for obtaining judgment for money due on contract by motion, after not less than twenty days notice.

## BONDS IN ATTACHMENT CASES

House Bill No. 143—By Mr. Barnhart—(Ch. 19, page 56, Acts). Fixes the amount and conditions of bond to be given by plaintiff in attachment cases when the property levied upon is taken into possession by the officer and for exceptions to such bond by defendant, when deemed insufficient.

## SURVIVAL OF ACTION FOR WRONGFUL DEATH

House Bill No. 364—By Mr. Hiner—(Ch. 20, page 57, Acts). Provides that the right of action for death caused by wrongful act, neglect or default, shall survive the death of the wrong-doer and that the action may be brought against his executor or administrator.

## REPORTS AND DAMAGES IN CONDEMNATION CASES

House Bill No. 284—By Mr. Barnhart—(Ch. 21, page 58, Acts). Provides rules and form of report of commissioners in condemnation cases and for the consideration by them of the cost of removal of any building, structure or improvement to a suitable place on the residue of the land from which the property is sought to be taken.

## TERMS OF COURT IN FIFTH JUDICIAL CIRCUIT

Senate Bill No. 185—By Mr. Mathews—(Ch. 22, page 60, Acts). Fixes the time for holding terms of circuit court in the fifth judicial circuit, composed of the counties of Calhoun, Jackson, Mason and Roane.

## TERMS OF COURT IN NINETEENTH JUDICIAL CIRCUIT

Senate Bill No. 94—By Mr. Watkins—(Ch. 23, page 61, Acts). Fixes the time for holding terms of circuit court in the nineteenth judicial circuit, composed of the counties of Barbour and Taylor.

## TERMS OF COURT IN SEVENTH AND TWENTY-FOURTH JUDICIAL CIRCUITS

Senate Bill No. 82—By Mr. Ferrell—(Ch. 24, page 61, Acts). Fixes the time for holding terms of circuit court in the seventh (Logan county) and the twenty-fourth (Wayne county) judicial circuits.

## FISH HATCHERIES

House Bill No. 61—By Mr. Scott (of Morgan)—(Ch. 61, page 62, Acts). Authorizes the state game, fish and forestry commission to establish, operate and maintain fish hatcheries and feeding stations for fish, and the United States commissioner of fisheries and his agents to conduct fish cultural operations and scientific investigations in the waters of this state.

## BOUNTIES FOR WILD NON-GAME ANIMALS

House Bill No. 118—By Mr. Scott (of Randolph)—(Ch. 26, page 63, Acts). Authorizes the state game, fish and forestry commission to pay bounties for the killing of wild non-game animals and authorizes the county court of the counties of Grant, Greenbrier, Monroe, Pendleton, Pocahontas, Randolph, Harrison and Webster, upon the petition of not less than one hundred citizens and voters of such counties, to pay additional bounties for the killing of such wild non-game animals as the courts, by order, may designate.

## CHANGE OF OPEN SEASONS FOR FISHING AND HUNTING

House Bill No. 147—By Mr. Mott—(Ch. 27, page 64, Acts). Authorizes the state game, fish and forestry commission to limit or suspend for a definite period or change the dates of the open season for catching fish and to limit or suspend for a definite period the open season for killing game animals or birds and to modify or change the bag limits on game animals, birds, fish and frogs; fixes seasons and bag limits for deer, squirrels and quail and fees for hunting and fishing licenses.

## PAYMENTS INTO STATE GENERAL FUND—EXEMPTED FUNDS

House Bill No. 254—By Mr. Hiner—(Ch. 28, page 68, Acts). Designates certain funds to be carried as separate accounts and not to be paid into the state general fund and authorizes the state treasurer to require all public utility corporations doing business in the state to deposit, in one or more state depositories, all taxes due from them to the state, counties, districts and municipalities.

## FUNDS OF GAME, FISH AND FORESTRY COMMISSION—PROTECTION OF FORESTS

House Bill No. 255—By Mr. Hiner—(Ch. 29, page 70, Acts). Provides that license fees paid to the commission shall be deposited in the state treasury in a separate account and expended upon the order of the commission; authorizes the commission to protect the forests of the state and to appoint a chief forester, who shall appoint local forest protectors, and to cooperate with the federal government under the provisions of the Weeks law and the Clark-McNary law as well as with the owners of forest lands for forest protection.

## CARRYING REVOLVERS BY SPECIAL CONSTABLES

Senate Bill No. 152—By Mr. Smith—(Ch. 30, page 74, Acts). Provides for the appointment of special constables, such appointment not to empower such constables to carry revolvers, pistols or other dangerous or deadly weapons of like kind.

## CARRYING REVOLVERS BY SPECIAL OFFICERS AND POSSES

Senate Bill No. 153—By Mr. Smith—(Ch. 31, page 75, Acts). In case of riot, public danger or emergency, a sheriff may authorize deputies or posses to carry revolvers, etc., upon filing with the clerk of the county court his reasons and the names of the persons so authorized, but such authority shall be exercised only in good faith and for the purposes and times named in such authority.

## OLD AGE PENSIONS

Senate Bill No. 4—By Mr. Hatfield—(Ch. 32, page 76, Acts). Authorizes county courts, upon a vote of the people, to establish old age pensions, lays down rules for eligibility of applicants and investigation of application and provides for discontinuance and reestablishment of pension system.

## RECORDATION OF CERTIFIED COPY OF LOST INSTRUMENTS

Senate Bill No. 25—By Mr. Johnson—(Ch. 33, page 84, Acts). When a writing has been admitted to record and has been lost, mislaid or destroyed, on affidavit of such fact, a copy properly certified by the clerk of the county court where recorded, or other officer corresponding thereto, may be recorded in any other county in this state, and a record of the copy so admitted shall have the same effect as if the original, instead of the certified copy, had been so admitted to record.

## RECORDATION OF WRITINGS AND PLATS AND PAPERS ANNEXED

Com. Sub. Senate Bill No. 46—Committee on the Judiciary—(Ch. 34, page 85, Acts). Provides for the recordation of writings, together with all certificates of acknowledgment, plats, schedules and other papers annexed, by the clerk of the county court, a memorandum of any interlineation, erasure or alteration to be appended thereto by the clerk. The clerk may refuse to accept for recorda-

tion any printed instrument, printed in whole or in part in type smaller than ten point, but the clerk shall accept such instrument for recordation at two times the legal fee.

#### FEES OF CLERK OF CIRCUIT COURT

Senate Bill No. 61—By Mr. Smith—(Ch. 35, page 86, Acts). Fixes a system of uniform fees for clerks of circuit courts.

#### BONDED INDEBTEDNESS OF POLITICAL DIVISIONS

Senate Bill No. 73—By Mr. Reynolds (of Mineral)—(Ch. 36, page 88, Acts). Fixes the amount and purposes for which counties, magisterial districts, school districts and municipalities may issue bonds in an amount greater than two and one-half per cent of the value of the taxable property therein.

#### TRUSTEES OF CEMETERY ASSOCIATIONS

Senate Bill No. 76—By Mr. Beneke—(Ch. 37, page 89, Acts). Provides for the appointment of a trustee by the board of directors of cemetery association, fixes the bond and compensation of such trustee and provides when any vacancy in the trusteeship shall be filled by the circuit court.

#### LAND DELINQUENT FOR TAXES FOR 1927 OR PRIOR YEARS

Senate Bill No. 130—By Mr. Hatfield—(Ch. 38, page 91, Acts). Provides how real estate delinquent and forfeited for the non-payment of taxes for the year 1927, or prior years, not sold to any party other than the state nor against which forfeited lands proceedings have not been instituted in the circuit court, may be redeemed until November 30, 1931.

#### LAND DELINQUENT FOR TAXES FOR 1928 AND 1929

Senate Bill No. 131—By Mr. Hatfield—(Ch. 39, page 92, Acts). Provides for the redemption of real estate delinquent for the non-payment of taxes for the years 1928 and 1929 by the payment, on or before May 1, 1931, of the original amount shown on the tax ticket, and after that date and not later than November 30, 1931, by the payment of said original amount, with interest at ten per cent from January 1, 1931.

#### COOPERATIVE AND AGRICULTURAL ASSOCIATIONS

Senate Bill No. 136—By Mr. Henshaw—(Ch. 40, page 94, Acts). Authorizes the formation of cooperative and agricultural associations, defines membership in and the powers of such association.

#### MONEY PROCEEDS OF NATIONAL FORESTS

Senate Bill No. 148—By Mr. Helmick—(Ch. 41, page 97, Acts). Directs the state auditor to turn over to the sheriffs of the counties in which a national forest is situated, the money received from the United States as proceeds of such forests and directs the county courts to prorate said money to the various magisterial districts in said forest for the benefit of the public schools and public roads in said districts.

#### EXAMINATION AND REGISTRATION OF NURSES

Senate Bill No. 175—By Mr. Roberts—(Ch. 42, page 98, Acts). Provides for the examination, licensing and registration of nurses and fixes the fees to be charged.

#### POINT PLEASANT BATTLE TROOPS

Senate Bill No. 178—By Mr. Weissenburger—(Ch. 43, page 99, Acts). Authorizes the Point Pleasant battle monument commission, without expense to the state, to have prepared and inscribed on bronze tablets to be attached to said monument, a roster of the officers and men who participated in the battle at Point Pleasant on October 10, 1774, between Colonial troops and Indians.

## INTRASTATE AND INTERSTATE TOLL BRIDGES

Senate Bill No. 208—By Mr. Beneke—(Ch. 44, page 100, Acts). Provides that toll charges over a bridge or bridges for which a single issue of bonds is issued shall be so adjusted as to provide a fund to pay the principal and interest of the bond issue and to pay the cost of maintaining, repairing and operating such bridge or bridges and further provides that intrastate and interstate bridges shall not be included in the same bond issue. The state bridge commission is authorized to group existing interstate bridges in Ohio and Marshall counties and when sufficient revenue has been received the interstate bridges between the city of Wheeling proper and Wheeling Island shall be toll free.

## ENTICING INMATES FROM FRATERNAL HOMES

House Bill No. 3—By Mr. Wilkinson—(Ch. 45, page 102, Acts). Makes it unlawful to entice inmates of fraternal homes away from the home or to harbor or conceal any such inmate who has left the home without proper authority, or knowingly influence any such inmate to violate any rule of or rebel against the government of such home or to have improper or unlawful communication or intercourse with any female resident of such home, knowing her to be a resident of same.

## TAX ON LAND IN EXCESS OF TEN THOUSAND ACRES

House Bill No. 12—By Mr. Sutherland—(Ch. 46, page 103, Acts). Requires corporations to pay a tax of five cents per acre on all land held in excess of ten thousand acres, a certificate authorizing such holding to be issued by the secretary of state upon the payment of the tax and further provides that the acreage to be held shall be stated by a domestic corporation in its agreement for incorporation and by a foreign corporation in its application for authority to do business in the state.

## NON-RESIDENT BUYERS OF FURS

House Bill No. 69—By Mr. Hinerman—(Ch. 47, page 105, Acts). Requires a non-resident buyer of furs to pay a license tax of fifty dollars to be secured in the same manner and from the same source as other state licenses.

## EXIT DOORS OF PUBLIC BUILDINGS

House Bill No. 70—By Mr. Cummins—(Ch. 48, page 105, Acts). Requires exit doors of all school houses, churches (except one and two room school houses and country churches) theatres and all other buildings used for public assemblages (except mercantile stores and shops) to swing outward and provides for the inspection of dilapidated buildings or those having on the premises combustible or explosive material, with the power to make orders for the repair or removal of same, subject to an appeal to the state fire marshal.

## COMMISSIONER OF SCHOOL LANDS—SALES BY

Com. Sub. House Bill No. 107—Committee on Education—(Ch. 49, page 107, Acts). Provides for the appointment by the circuit court of a commissioner of school lands in each county, prescribes his oath and duties and requires a surety company bond, the penalty to be fixed by the court at not less than five thousand dollars and further provides the method and procedure of sale, by said commissioner, of real estate forfeited for any cause to the state, fixes his and other fees and provides for redemption of said lands.

## PROTECTION OF TREES, SHRUBBERY, ETC.

House Bill No. 110—By Mr. Kenna—(Ch. 50, page 118, Acts). Makes it unlawful to break, cut, or carry away, or to have in possession or haul along a public road, or in any manner to damage, trees, shrubbery, flowers, etc., whether wild or cultivated, growing within one hundred yards of any public road in the state, without the written permission of the owner, his agent or tenant, the act not affecting the right of public service companies operating under franchise to keep their tracks, lines, wires or other equipment free from interference or the right of public authorities in the maintenance of public roads.

## DOGS OWNED BY ALIENS

House Bill No. 131—By Mr. Lubliner—(Ch. 51, page 119, Acts). Repeals the provision of the code that prohibited the ownership or harboring of dogs by unnaturalized, foreign born residents of the state.

## WEIGHING AND TESTING OF MILK AND CREAM

House Bill No. 135—By Mr. Bassel—(Ch. 62, page 120, Acts). Requires every creamery, shipping station, milk factory, cheese factory, ice cream factory, milk condensory or person receiving, buying or paying for milk or cream to have a permit from the commissioner of agriculture and to pay an annual license fee of five dollars. The act does not apply to individuals buying milk or cream for private use or to hotels, restaurants, boarding houses, railroad dining cars or drug stores. It establishes rules for the ascertainment of butter fat and provides for the examination and licensing of certified testers and of weighers and samplers of milk and cream.

## ASSESSMENT OF LAND—OWNED IN PARCELS OR UNDIVIDED INTERESTS.

House Bill No. 146—By Mr. Haymond—(Ch. 53, page 126, Acts). Requires assessor to assess to the individual owners land owned in parcels and to assess separately to the owners, the surface and the coal, oil, gas, etc., when not owned by the same party and, on request of any owner of an undivided interest in land and without the consent of the other joint owners, to assess said undivided interest separately and independently of the other undivided interests therein.

## EXPENSES AND CUSTODY OF JURIES IN FELONY CASES

House Bill No. 154—By Mr. Smith (of Wirt)—(Ch. 54, page 127, Acts). The members of a jury empanelled in a felony case, shall be kept together and provided with suitable board and lodging by the sheriff or other officer, who shall not converse nor permit anyone else to converse with them, unless by leave of court.

## LICENSE TAX ON HAWKERS OR PEDDLERS

House Bill No. 160—By Mr. Haines—(Ch. 55, page 127, Acts). Fixes a graduated license tax on hawkers and peddlers, the act not applying to resident farmers selling produce of their own production or citizens of the state buying or selling dairy, poultry or other farm products direct from or to farmers in the state.

## EXTRA GOOD TIME ALLOWANCE TO CONVICTS

House Bill No. 185—By Mr. Smith (of Marion)—(Ch. 56, page 128, Acts). Provides that the warden of the state penitentiary may, with the written approval of the governor, allow, in addition to that now permitted by law, such good time to convicts, except life prisoners, working outside the wall of the penitentiary and as domestic help for the warden at the penitentiary, as he may deem proper.

## PAROLE OF CONVICTS

House Bill No. 331—By Mr. Cummins—(Ch. 57, page 129, Acts). Authorizes the governor, under rules and regulations prescribed by him to parole convicts (except those under life sentence) in the state penitentiary, who have not previously served two terms of imprisonment in any penal institution for felony, such convict, while on parole, to remain in the legal custody and under the control of the governor and at whose discretion he may be returned to the penitentiary. While on parole the convict is deemed to be serving out his sentence and is entitled to good time the same as if he were confined in the penitentiary.

## BUILDING AND LOAN ASSOCIATIONS

Senate Bill No. 35—By Mr. Roberts—(Ch. 58, page 130, Acts). This is a general and complete act providing for the continuation, incorporation and operation of building and loan associations, both foreign and domestic.

## TRAFFIC REGULATIONS AND LAWS OF THE ROAD

Senate Bill No. 195—By Mr. Watkins—(Ch. 59, page 147, Acts). Fixes varying speed limits in different localities for different vehicles and over bridges, and prescribes maximum height, length and weight of vehicles using the roads. For the purpose of controlling the circulation of vehicles of heavy weight, the state road commission is authorized to classify the area of the state as metropolitan, industrial or agricultural and to designate the roads of major importance. Local authorities, for the roads under their control, may prohibit the operation of vehicles or impose restrictions as to their weight for a total period of not more than ninety days in any one calendar year.

## INVESTMENT OF TRUST FUNDS BY FIDUCIARIES

House Bill No. 264—By Mr. Norton—(Ch. 60, page 156, Acts). Enumerates the securities in which an executor, administrator, guardian, curator, committee, trustee or other fiduciary may, without any order of any court and without liability for any loss, invest the funds intrusted to him, when it is his duty to invest such funds. This act does not apply when the instrument creating the trust, or a will, specially directs in what securities the trust funds shall be invested. Courts may, by order, specify additional securities in which trust funds may be invested without liability to such fiduciary for any loss.

## COMMERCIAL FERTILIZERS

House Bill No. 320—By Mr. Cottrill—(Ch. 61, page 158, Acts). Defines "fertilizer" and requires that every bag, barrel or other package of fertilizer sold or offered for sale in this state shall have a brand or statement, showing its trademark, net weight, name and address of manufacturer, guaranteed analysis and a quantitative statement of the materials from which each of the constituents is derived. Every manufacturer, before selling or offering for sale in this state any commercial fertilizer shall first obtain from the commissioner of agriculture a certificate of registration for each brand to be sold.

## ADDITIONAL LEVIES BY POLITICAL SUB-DIVISIONS

House Bill No. 328—By Mr. Kenna—(Ch. 62, page 161, Acts). Authorizes county courts, boards of education and municipalities, when the maximum rate of levies fixed by law will not produce sufficient funds to cover the expenditures for the year, to lay an additional levy of not more than twenty cents on each one hundred dollars valuation, when the laying of such additional levy has been submitted to and approved by the voters of said county, school district or municipality.

## DEPOSITS BY INSURANCE COMPANY WRITING ANNUITY CONTRACTS

House Bill No. 349—By Mr. Hiner—(Ch. 63, page 162, Acts). Specifies the amount of deposit with the state treasurer required before a license to write annuity contracts or bonds can be obtained and specifies the bonds and securities to be used in making up the amount of the deposit.

## MUNICIPAL RELIEF FOR THE NEEDY

House Bill No. 351—By Mr. Taylor—(Ch. 64, page 164, Acts). Authorizes municipalities, for the relief of the needy, during the fiscal years ending June 30, 1931 and June 30, 1932, to transfer to the general fund from any other fund, except funds from levies authorized by a vote of the people, a sum not exceeding ten cents on each one hundred dollars assessed valuation of all taxable property of the municipality and prior to June 30, 1931 to enter into contract, incur indebtedness and issue orders for said relief in an amount not to exceed five cents on each one hundred dollars assessed valuation.

## COUNTY RELIEF FOR THE NEEDY

House Bill No. 352—By Mr. Taylor—(Ch. 65, page 165, Acts). Authorizes county courts, for the relief of the needy, during the fiscal year ending June 30, 1931 and June 30, 1932 to transfer from the county road fund to the general



county fund, a sum not exceeding ten cents on each one hundred dollars valuation of all taxable property of the county (but where such transfer has been authorized by special act, the amount so authorized shall be credited on the amount above authorized), and, prior to June 30, 1931, to enter into contract, incur indebtedness and issue orders for such relief in an amount not to exceed five cents on each one hundred dollars valuation.

#### TAX CREDIT TO HOSPITALS FOR CHARITY CASES

House Bill No. 359—By Mr. Lubliner—(Ch. 66, page 167, Acts). Authorizes a county court, or a member, sheriff or prosecuting attorney to enter as a patient in any reputable hospital, approved by the state board of health, in the county, any bona fide resident of the county who is found suffering from a communicable disease or a disease or ailment which would seriously impair health and who is unable financially to obtain proper hospitalization. Upon compliance with the rules and conditions, as set out in the act, of admission of such patient and proving the expense of such hospitalization, such expense shall be credited on the state, county and district taxes assessed against the hospital for the year in which such services were rendered.

#### APPROPRIATION BILL

House Bill No. 84—By Mr. Taylor—(Ch. 67, page 171, Acts). A Budget Bill making appropriations of public moneys out of the state treasury for the expenses of the state government for the fiscal years ending June 30, 1932 and June 30, 1933.

#### VALIDATION OF BONDS OF UNION DISTRICT, CLAY COUNTY

Senate Bill No. 81—By Mr. Wiseman—(Ch. 68, page 226, Acts). Validates a road bond issue of Union District, Clay County, authorized by the voters of said district at an election held on November 7, 1925, in the amount of one hundred and twenty thousand dollars.

#### VALIDATION OF BONDS OF BUFFALO DISTRICT, CLAY COUNTY

Senate Bill No. 83—By Mr. Wiseman—(Ch. 69, page 227, Acts). Validates a road bond issue of Buffalo District, Clay County, authorized by the voters of said district at an election held on June 11, 1927, in the amount of one hundred and forty-three thousand dollars.

#### VALIDATION OF BONDS OF HENRY DISTRICT, CLAY COUNTY

Senate Bill No. 84—By Mr. Wiseman—(Ch. 70, page 229, Acts). Validates a road bond issue of Henry District, Clay County, authorized by the voters of said district at an election held on April 4, 1925, in the amount of one hundred and twelve thousand dollars.

#### VALIDATION OF BONDS OF WHITE SULPHUR DISTRICT, GREENBRIER COUNTY

Senate Bill No. 82—By Mr. Wiseman—(Ch. 71, page 230, Acts). Validates a road bond issue of White Sulphur District, Greenbrier County, authorized by the voters of said district at an election held on March 26, 1927, in the amount of one hundred and fifty-one thousand dollars.

#### VALIDATION OF BONDS OF UNION DISTRICT BOARD OF EDUCATION, MARION COUNTY

House Bill No. 145—By Mr. Haymond—(Ch. 72, page 231, Acts). Validates a school bond issue of Union District board of education, Marion county, authorized by the voters of said district at an election held on June 18, 1929, in the amount of two hundred and fifty thousand dollars.

#### VALIDATION OF BONDS OF GREENBANK DISTRICT, POCAHONTAS COUNTY

House Bill No. 281—By Mr. Gardner—(Ch. 73, page 233, Acts). Validates a road bond issue of Greenbank District, Pocahontas County, authorized by the voters of said district at an election held on July 10, 1920, in the amount of two hundred and sixty thousand dollars.

## BOND ISSUE—WATER SYSTEM, CITY OF MARTINSBURG

Senate Bill No. 86—By Mr. Henshaw—(Ch. 74, page 234, Acts). Authorizes the city of Martinsburg to issue and sell waterworks bonds in the amount of one hundred thousand dollars, to pay existing indebtedness against the city water system and to further improve same, said bonds not to be issued until approved by a vote of the people.

## CHARTER OF CITY OF HOLLIDAYS COVE

House Bill No. 191—By Mr. McGuire—(Ch. 75, page 235, Acts). Amends the charter of the city of Hollidays Cove.

## CHARTER OF CITY OF HUNTINGTON

Senate Bill No. 215—By Mr. Smith—(Ch. 76, page 261, Acts). Amends the charter of the city of Huntington.

## CHARTER OF CITY OF HUNTINGTON

House Bill No. 297—By Mr. Rife—(Ch. 77, page 267, Acts). Amends the charter of the city of Huntington as to its corporate limits only.

## CHARTER OF CITY OF KEYSER

House Bill No. 257—By Mr. Fazenbaker—(Ch. 78, page 270, Acts). Amends the charter of the city of Keyser.

## CHARTER OF CITY OF MOUNDVILLE

House Bill No. 28—By Mr. Myers—(Ch. 79, page 277, Acts). Amends the charter of the city of Moundville.

## CHARTER OF CITY OF PARKERSBURG

House Bill No. 267—By Mr. Butcher—(Ch. 80, page 279, Acts). Amends the charter of the city of Parkersburg.

## CHARTER OF CITY OF SAINT ALBANS

House Bill No. 210—By Mr. Campbell—(Ch. 81, page 280, Acts). Amends the charter of the city of Saint Albans.

## CHARTER OF CITY OF WELLSBURG

House Bill No. 190—By Mr. McGuire—(Ch. 82, page 283, Acts). Amends the charter of the city of Wellsburg.

## CHARTER OF CITY OF WHEELING

Com. Sub. House Bill No. 48—By Mr. Carter—(Ch. 83, page 308, Acts). Amends the charter of the city of Wheeling.

## TRANSFER OF COUNTY FUNDS, JACKSON COUNTY

House Bill No. 53—By Mr. Faber—(Ch. 84, page 312, Acts). Authorizes the county court of Jackson county, for the year 1931 only, to transfer a sum, not exceeding fifteen cents on each one hundred dollars of the assessed valuation of all property in the county, from the county road fund to the general county fund.

## TRANSFER OF COUNTY FUNDS, MARION COUNTY

House Bill No. 269—By Mr. Smith (of Marion)—(Ch. 85, page 312, Acts). Authorizes the county court of Marion county, for the year 1931 only, to transfer not exceeding twenty thousand dollars, from the county road fund to the general county fund.

## TRANSFER OF COUNTY FUNDS, RALEIGH COUNTY

Senate Bill No. 216—By Mr. Hutchinson—(Ch. 86, page 313, Acts). Authorizes the county court of Raleigh county, for the fiscal years beginning July 1, 1931 and including July 1, 1934, to transfer to the general county fund from the

county road fund, ten cents on each one hundred dollars valuation of the property in said county. The transferred funds are to be kept in a special fund called "debt fund" and are to be used to pay off the existing indebtedness of the county payable from the general county fund.

#### TRANSFER OF COUNTY FUNDS, ROANE COUNTY

Senate Bill No. 191—By Mr. Woodyard—(Ch. 87, page 314, Acts). Authorizes the county court of Roane county, from the levy for 1930, to transfer five thousand dollars from the general county fund to the county road fund.

#### TRANSFER OF FUNDS, CITY OF CLARKSBURG

House Bill No. 403—By Mr. Randolph—(Ch. 88, page 314, Acts). Authorizes the city of Clarksburg to transfer the sum of six thousand dollars from the recreation and playground fund to the library fund to remodel and equip for library purposes the Waldomore property devised to the city by the late Mary Goff Lowndes.

#### TRANSFER OF FUNDS OF CHESTER SCHOOL DISTRICT, HANCOCK COUNTY

House Bill No. 204—By Mr. Brown (of Hancock)—(Ch. 89, page 315, Acts). Authorizes the board of education of the Chester independent school district, Hancock county, to transfer the sum of one thousand and eighty-nine dollars and eighty cents from the public recreation and playground fund to the new building fund of said school district.

#### SPECIAL LEVIES, PLEASANTS COUNTY

Senate Bill No. 142—By Mr. Davis (of Ritchie)—(Ch. 90, page 315, Acts). Authorizes the county court of Pleasants county, after approval by a majority vote of the voters of the county at the next general election, to lay three special levies, one not to exceed ten cents on each one hundred dollars of the assessed value of the taxable property in the county for general county purposes to pay the existing indebtedness of the county, for a period not exceeding ten years; one not to exceed five cents on each one hundred dollars of the assessed value of the taxable property in the county for county road purposes, to pay off the existing indebtedness of the county, for a period not exceeding five years; and one not to exceed five cents on each one hundred dollars of the assessed value of the taxable property in the county for district road purposes to pay off the existing indebtedness of the various magisterial districts of the county.

#### SPECIAL LEVY, LOGAN COUNTY

Senate Bill No. 199—By Mr. Miller—(Ch. 91, page 317, Acts). Authorizes the county court of Logan county to lay a special levy for the years, 1931, 1932, 1933 and 1934, not exceeding twenty cents on each one hundred dollars of the assessed valuation of the taxable property in the county, to supplement the fund for county purposes, other than roads and bridges and raises the "taxpayers' committee of Logan county," whose approval after 1931, must first be had before the levy can be laid and whose duties are defined in the act.

#### SPECIAL LEVY, LINCOLN COUNTY

House Bill No. 105—By Mr. Goode—(Ch. 92, page 323, Acts). Authorizes the county court of Lincoln county, for a period not to exceed three years, for the purpose of paying the existing indebtedness of the general county fund, to lay a special levy not exceeding twenty cents on each one hundred dollars of the assessed valuation of the taxable property in the county and fixes the amount of the general county, county road and district road levies during the years the special levy is laid.

#### BIG CREEK DISTRICT HIGH SCHOOL, MCDOWELL COUNTY

Senate Bill No. 23—By Mr. Hatfield—(Ch. 93, page 334, Acts). Validates the discontinuance of the senior high schools at Berwind, Coalwood and War and their consolidation as Big Creek District High School.

## MORGANTOWN INDEPENDENT SCHOOL DISTRICT

House Bill No. 238—By Mr. Hartigan—(Ch. 94, page 325, Acts). Requires the board of education of Morgantown independent school district to make, certify and publish a statement of estimated receipts and expenditures and proposed rates of levy as required by law, said levies not to exceed the maximum rates of levies authorized by law, except that the levy for elementary teachers' fund shall be sufficient to maintain the school for a term of at least nine months.

## PURCHASE OF BUILDING, GRAFTON INDEPENDENT SCHOOL DISTRICT, TAYLOR COUNTY

Senate Bill No. 222—By Mr. Watkins (by request)—(Ch. 95, page 326, Acts). Authorizes the board of education, Grafton independent school district, to acquire by purchase or otherwise an undivided interest, and to lease the other undivided interests in a building, to occupy said building and to purchase the remaining interest from current levies for any year when funds may be available and to secure options on said outstanding interests.

## ELIZABETH SCHOOL DISTRICT, WIRT COUNTY

House Bill No. 44—By Mr. Smith (of Wirt)—(Ch. 96, page 327, Acts). Provides that an election for school commissioner of Elizabeth school district shall be held on the second Monday in April of each year, the election to be conducted by three voters selected by the board of education and the council of the town of Elizabeth, the expense of the election to be borne equally by said district and town.

## WAYNE COUNTY HIGH SCHOOL

House Bill No. 72—By Mr. Marcum—(Ch. 97, page 328, Acts). Provides for the establishment of the Wayne county high school in the magisterial districts of Union, Lincoln, Grant and Stonewall and for its management by a bipartisan board of directors, consisting of one member from each of said districts.

## BUTLER DISTRICT HIGH SCHOOL, WAYNE COUNTY

House Bill No. 189—By Mr. Rife—(Ch. 98, page 330, Acts). The board of directors of Butler district high school, Wayne county, is authorized, for the fiscal years beginning July 1, 1931 and July 1, 1932, to lay a levy not exceeding thirty cents on each one hundred dollars assessed valuation of the taxable property in the district, for the purpose of erecting, building and establishing a district high school, in addition to all other levies provided by law.

## WHEELING SCHOOL DISTRICT

House Bill No. 202—By Mr. Carter—(Ch. 99, page 331, Acts). Provides for an election by the voters of Ohio county on the question of extending the school district of Wheeling to cover all of the county of Ohio and for the government of the school district if the boundaries are extended.

## WHEELING CIVIL SERVICE COMMISSION

Senate Bill No. 34—By Mr. Beneke—(Ch. 100, page 346, Acts). Provides for the selection by the council of the city of Wheeling of a bipartisan civil service commission of three members, prescribes its powers and duties, and constitutes said commission a trial board to hear and determine charges that may be filed with it against any policeman or fireman of said city.

## COMMON PLEAS COURT, CABELL COUNTY

House Bill No. 67—By Mr. Norton—(Ch. 101, page 349, Acts). Defines the jurisdiction of the common pleas court of Cabell county and fixes the salary of the judge at six thousand dollars annually, payable out of the treasury of said county.

## COMPENSATION OF JUDGE—TWENTY-FOURTH JUDICIAL CIRCUIT

House Bill No. 250—By Mr. Rife—(Ch. 102, page 351, Acts). Fixes an additional compensation of twenty-five hundred dollars per annum for the judge of

the twenty-fourth judicial circuit, payable in monthly installments by the county court of Wayne county, beginning January 1, 1931.

#### COUNTY LEVIES, RANDOLPH COUNTY

House Bill No. 268—By Mr. Scott (of Randolph)—(Ch. 103, page 351, Acts). Authorizes the county court of Randolph county, for a period of three years to increase the general county levy to thirty-five cents on each one hundred dollars assessed valuation of the taxable property of the county and to decrease the county road levy to twenty cents.

#### COUNTY LEVIES, UPSHUR COUNTY

House Bill No. 406—By Mr. Hyre—(Ch. 104, page 352, Acts). Authorizes the county court of Upshur county, for a period of three years, to increase the general county levy to forty cents on each one hundred dollars assessed valuation of the taxable property of the county and to decrease the county road levy to fifteen cents.

#### SPECIAL LEVY, WETZEL COUNTY

House Bill No. 321—By Mr. Cusack—(Ch. 105, page 353, Acts). Authorizes the county court of Wetzel county to lay a special levy of ten cents on each one hundred dollars valuation of the taxable property in the county, for a period of five years beginning with the year 1931, for the purpose of purchasing rights of way for designated state routes in the county.

#### SECOND ASSISTANT PROSECUTING ATTORNEY—CABELL COUNTY

House Bill No. 327—By Mr. Norton—(Ch. 106, page 353, Acts). Creates the office of county detective in Cabell county, to be appointed by the prosecuting attorney with the approval of the county court, fixes his salary and bonds, defines his qualifications and powers and provides that the prosecuting attorney may, at his election, appoint, a second assistant prosecuting attorney, at the said salary, who shall have all the rights and powers of said county detective and in addition shall be empowered to perform the duties of assistant prosecuting attorney.

#### SALARIES OF PROSECUTING ATTORNEYS

House Bill No. 416—By Mr. Lubliner—(Ch. 107, page 355, Acts). Fixes the salaries of the prosecuting attorney of each county in the state.

#### RESOLUTIONS

Senate Concurrent Resolution No. 4—By Mr. Beneke—(Acts, page 359). Authorizes the governor to proclaim October the eleventh of each year as "General Pulaski's Memorial Day" for the observance and commemoration of the death of General Casimir Pulaski.

Senate Concurrent Resolution No. 5—By Mr. Watkins—(Acts, page 360). Commends the organization of the American Legislators' Association and the Interstate Legislative Reference Bureau.

Senate Concurrent Resolution No. 6—By Mr. Beneke—(Acts, page 362). Raises a joint committee to investigate the state penitentiary.

Senate Concurrent Resolution No. 9—By Mr. Miller—(Acts, page 363). Requests the board of public works to include in a supplemental budget an appropriation of ten thousand dollars for a monument or memorial to the memory of Booker T. Washington, to be erected at or near Malden.

Senate Concurrent Resolution No. 13—By Mr. Herold—(Acts, page 365). Creates the "Yorktown Sesqui-Centennial Commission of the State of West Virginia" to consist of the governor, the president of the senate and three members of the senate to be appointed by the president, the speaker of the house of delegates and three members of the house to be appointed by the speaker and provides for an appropriation of ten thousand dollars for the expense of the commission, the members to serve without compensation.

House Joint Resolution No. 24—By Mr. Taylor—(Acts, page 366). Permits the state road commission to carry on certain work for the relief of the needy without first having advertised for, received and rejected proposals for the construction, reconstruction, improvement or repair of any state road or section of same.

House Concurrent Resolution No. 2—By Mr. Baker—(Acts, page 367). Raising a joint assembly to receive any communication the governor may care to present.

House Concurrent Resolution No. 3—By Mr. Matthews—(Acts, page 368). Authorizes the auditor, in advance of the appropriation for the purpose, to draw his warrants upon the treasurer for the mileage of the members and for the per diem of officers and attaches of the house and senate.

House Concurrent Resolution No. 4—By Mr. Dunn—(Acts, page 368). Raises a joint committee on joint rules of the house and senate.

House Concurrent Resolution No. 5—By Mr. Talbott—(Acts, page 368). Authorizes the auditor, in advance of the appropriation for the purpose, to draw his warrants upon the treasurer for the legislative printing of the session, as the accounts for same become due.

House Concurrent Resolution No. 6—By Mr. Matthews—(Acts, page 369). Provides for the appointment of a joint supervisor of printing for the two houses.

House Concurrent Resolution No. 7—By Mr. Norton—(Acts, page 369). Raises a joint legislative committee to make a study of the laws and of educational, economic and social conditions relating to blind persons in the state and to make recommendations to the legislature at its present session.

House Concurrent Resolution No. 9—By Mr. Haines—(Acts, page 370). Directing the state historian and archivist to investigate and report to the budget commission, the facts as to the location of the original home of Richard Morgan, the pioneer settler of Mecklenburg, now Shepherdstown.

House Concurrent Resolution No. 10—By Mr. Cummins—(Acts, page 371). Raising a joint committee of the legislature to attend the funeral of the late Honorable John W. Smith, Commissioner of Agriculture of West Virginia.

House Concurrent Resolution No. 12—By Mr. Matthews—(Acts, page 371). Memorializing the Congress of the United States to provide federal aid for the states in the treatment, care and education of crippled children.

House Concurrent Resolution No. 16—By Mr. Lubliner—(Acts, page 372). Giving permission to introduce a bill relating to the salaries of prosecuting attorneys.

House Concurrent Resolution No. 19—By Mr. Cummins—(Acts, page 373). Providing for the printing and distribution of advance copies of the acts of the regular session of the legislature, one thousand nine hundred and thirty-one.

House Concurrent Resolution No. 20—By Mr. Wilkinson—(Acts, page 374). Raising a joint committee to inform the governor that the legislature is ready to adjourn *sine die*.

**COMPARATIVE TABLE OF LEGISLATIVE APPROPRIATIONS**  
From 1924 to 1933 inclusive

|  | 1924         | 1925         | 1926          | 1927          | 1928          | 1929          | 1930          | 1931          | 1932          | 1933          |
|--|--------------|--------------|---------------|---------------|---------------|---------------|---------------|---------------|---------------|---------------|
| <b>STATE DEPARTMENTS, ETC.</b>                           |              |              |               |               |               |               |               |               |               |               |
| Adjutant General and Militia, Salaries and Expenses..... | \$ 58,945.00 | \$ 58,945.00 | \$ 104,000.00 | \$ 128,420.00 | \$ 124,000.00 | \$ 124,000.00 | \$ 128,000.00 | \$ 128,000.00 | \$ 106,400.00 | \$ 106,400.00 |
| Huntington Armory, Purchase.....                         | 32,660.00    |              |               |               |               |               |               |               |               |               |
| Repairs.....   |              |              |               |               |               |               | 2,500.00      | 2,500.00      |               |               |
| Camp Dawson, Repairs and Improvements.....               |              |              |               |               |               |               | 15,000.00     | 15,000.00     |               |               |
| Roster Soldiers, Sailors and Marines.....                |              |              |               |               |               |               | 10,000.00     |               |               |               |
| Archives and History.....                                | 12,100.00    | 12,100.00    | 12,300.00     | 12,300.00     | 12,600.00     | 12,600.00     | 13,320.00     | 13,320.00     | 13,600.00     | 13,600.00     |
| Attorney General's Office, Salaries and Expenses.....    | 31,220.00    | 31,220.00    | 31,220.00     | 31,200.00     | 31,220.00     | 31,220.00     | 34,900.00     | 34,900.00     | 33,400.00     | 33,400.00     |
| Auditor's Office, Salaries and Other Expenses.....       | 51,000.00    | 51,000.00    | 54,350.00     | 54,350.00     | 54,750.00     | 54,750.00     | 57,150.00     | 57,150.00     | 61,150.00     | 61,150.00     |
| Insurance and Speculative Securities.....                | 21,000.00    | 21,000.00    | 32,000.00     | 32,000.00     | 31,600.00     | 31,600.00     | 41,500.00     | 41,500.00     | 10,000.00     | 10,000.00     |
| Fire Marshal's Department.....                           |              |              |               |               |               |               | 45,000.00     | 45,000.00     | 34,000.00     | 34,000.00     |
| Index to Land Grants.....                                | 5,000.00     | 5,000.00     |               |               |               |               |               |               |               |               |
| Publication of Delinquent Lists.....                     | 800.00       | 800.00       | 800.00        | 800.00        | 800.00        | 800.00        | 800.00        | 800.00        | 500.00        | 500.00        |
| Board of Control, Salaries and Expenses.....             | 61,910.00    | 62,160.00    | 65,400.00     | 65,400.00     | 71,390.00     | 71,390.00     | 81,400.00     | 81,400.00     | 76,600.00     | 76,600.00     |
| Bureau of Labor, Salaries and Expenses.....              | 50,800.00    | 50,800.00    | 50,300.00     | 50,300.00     | 48,400.00     | 48,400.00     | 44,800.00     | 44,800.00     | 37,400.00     | 37,400.00     |
| Bureau of Negro Welfare.....                             | 8,000.00     | 8,000.00     | 8,000.00      | 8,000.00      | 7,700.00      | 7,700.00      | 7,800.00      | 7,800.00      | 6,700.00      | 7,700.00      |
| Capitol Buildings and Grounds, Current.....              | 30,000.00    | 30,000.00    | 30,000.00     | 30,000.00     | 35,000.00     | 35,000.00     | 35,000.00     | 35,000.00     |               |               |
| Custodian and Labor Fund.....                            | 27,800.00    | 27,800.00    | 32,800.00     | 32,800.00     | 42,100.00     | 42,100.00     | 42,100.00     | 42,100.00     | 42,100.00     | 42,100.00     |
| New Equipment and Rent.....                              | 250,000.00   | 250,000.00   | 522,500.00    | 502,500.00    | 160,000.00    | 35,000.00     | 7,000.00      | 7,000.00      | 49,500.00     | 42,500.00     |
| Com. of Agriculture, Salaries and Expenses..             | 82,500.00    | 82,500.00    | 116,000.00    | 116,000.00    | 126,000.00    | 126,000.00    | 134,500.00    | 134,500.00    | 137,500.00    | 137,500.00    |
| Aid to Agriculture Fairs.....                            | 25,000.00    | 25,000.00    | 25,000.00     | 25,000.00     | 15,000.00     | 15,000.00     | 20,000.00     | 20,000.00     | 7,500.00      | 7,500.00      |
| Com. of Banking, Salaries and Expenses.....              | 32,200.00    | 32,200.00    | 55,000.00     | 53,500.00     | 68,900.00     | 68,900.00     | 69,600.00     | 69,600.00     | 68,900.00     | 68,900.00     |
| Criminal Charges.....                                    | 100,000.00   | 100,000.00   | 100,000.00    | 100,000.00    | 125,000.00    | 120,000.00    | 125,000.00    | 125,000.00    | 125,000.00    | 125,000.00    |
| Department of Education.....                             | 417,300.00   | 417,300.00   | 289,900.00    | 233,300.00    | 300,500.00    | 293,300.00    | 329,250.00    | 318,900.00    | 281,140.00    | 281,140.00    |
| Supplemental General School Fund.....                    | 1,000,000.00 | 1,000,000.00 | 1,275,000.00  | 1,275,000.00  | 1,250,000.00  | 1,250,000.00  | 1,000,000.00  | 1,250,000.00  | 925,000.00    | 1,175,000.00  |
| Department of Health, Salaries and Expenses.             | 90,000.00    | 90,800.00    | 109,800.00    | 109,800.00    | 119,800.00    | 119,800.00    | 140,800.00    | 140,800.00    | 114,800.00    | 114,800.00    |
| Department of Mines, Salaries and Expenses.              | 116,520.00   | 116,520.00   | 180,020.00    | 157,520.00    | 174,640.00    | 174,640.00    | 198,040.00    | 198,040.00    | 162,100.00    | 162,100.00    |
| Dept. of Pub. Safety, Current Gen. Expenses.             | 350,000.00   | 300,000.00   | 500,000.00    | 500,000.00    | 412,500.00    | 412,500.00    | 432,500.00    | 432,500.00    | 320,000.00    | 320,000.00    |

COMPARATIVE TABLE OF APPROPRIATIONS

**COMPARATIVE TABLE OF LEGISLATIVE APPROPRIATIONS—Continued**  
From 1924 to 1933 inclusive

|   | 1924       | 1925       | 1926       | 1927       | 1928       | 1929       | 1930       | 1931       | 1932       | 1933       |
|---|------------|------------|------------|------------|------------|------------|------------|------------|------------|------------|
| Department of Public Welfare                                  |            |            |            |            |            |            |            |            |            |            |
| Salary of Director .....                                      |            |            |            |            |            |            |            |            | 4,800.00   | 4,800.00   |
| Board of Children's Guardians                                 |            |            |            |            |            |            |            |            |            |            |
| Salaries.....   | 37,200.00  | 37,200.00  | 44,000.00  | 44,000.00  | 45,000.00  | 45,000.00  | 47,000.00  | 47,000.00  | 35,000.00  | 35,000.00  |
| Food, etc. Indigent Children.....                             |            |            |            |            |            |            |            | 20,000.00  | 10,000.00  |            |
| Crippled Children's Council.....                              |            |            |            |            |            |            | 40,000.00  | 40,000.00  | 85,000.00  | 85,000.00  |
| State Service Officer.....                                    | 50,000.00  | 50,000.00  | 50,000.00  | 50,000.00  | 50,000.00  | 50,000.00  | 50,000.00  | 50,000.00  | 9,000.00   | 8,000.00   |
| Forest, Game and Fish Commission.....                         |            |            |            |            |            |            | 237,420.00 | 240,120.00 |            |            |
| Governor's Mansion and Grounds.....                           | 10,000.00  | 10,000.00  | 10,000.00  | 10,000.00  | 26,000.00  | 24,000.00  | 14,000.00  | 14,000.00  | 12,000.00  | 12,000.00  |
| Purchase of New.....  |            |            | 50,000.00  | 25,000.00  |            |            |            |            |            |            |
| Governor's Office Salaries.....                               | 14,500.00  | 14,500.00  | 15,000.00  | 15,000.00  | 15,000.00  | 15,000.00  | 15,000.00  | 15,000.00  | 15,000.00  | 15,000.00  |
| Civil Contingent Fund.....                                    | 15,000.00  | 15,000.00  | 25,000.00  | 25,000.00  | 25,000.00  | 25,000.00  | 25,000.00  | 25,000.00  | 20,000.00  | 20,000.00  |
| Emergency Fund.....   | 50,000.00  | 50,000.00  | 100,000.00 | 100,000.00 | 50,000.00  | 50,000.00  | 50,000.00  | 50,000.00  |            |            |
| Insurance, Public Buildings.....                              | 50,000.00  | 50,000.00  | 100,000.00 | 100,000.00 | 60,000.00  | 125,000.00 | 125,000.00 | 70,000.00  |            |            |
| Keeper of Rolls, Salary.....                                  | 300.00     | 300.00     | 300.00     | 300.00     | 300.00     | 300.00     | 300.00     | 300.00     | 300.00     | 300.00     |
| Pardon Attorney, Salaries and Expenses.....                   | 6,000.00   | 6,000.00   | 6,300.00   | 6,300.00   | 6,300.00   | 6,300.00   | 6,300.00   | 6,300.00   | 6,000.00   | 6,000.00   |
| Public Service Commission, Salaries and Current Expenses..... | 98,000.00  | 98,000.00  | 98,000.00  | 98,000.00  | 98,000.00  | 98,000.00  | 118,000.00 | 118,000.00 | 98,000.00  | 98,000.00  |
| Poet Laureate.....  |            |            |            |            | 900.00     | 900.00     |            |            |            |            |
| Printing, Binding and Stationery.....                         | 60,750.00  | 60,000.00  | 70,000.00  | 70,000.00  | 70,000.00  | 70,000.00  | 95,000.00  | 100,000.00 | 55,000.00  | 55,000.00  |
| Secretary of State, Salaries and Expenses.....                | 22,500.00  | 22,500.00  | 24,000.00  | 24,000.00  | 25,640.00  | 25,640.00  | 28,000.00  | 28,000.00  | 27,000.00  | 27,000.00  |
| State Bridge Commission.....                                  |            |            |            |            |            |            |            | 7,500.00   | 12,000.00  | 12,000.00  |
| State Geological and Economic Survey.....                     | 34,100.00  | 36,600.00  | 36,500.00  | 36,500.00  | 40,040.00  | 40,040.00  | 48,500.00  | 48,500.00  | 31,000.00  | 31,000.00  |
| State Hotel Inspector.....                                    | 2,500.00   | 2,500.00   | 2,500.00   | 2,500.00   |            |            |            |            |            |            |
| State Law Library, Salaries and Expenses.....                 | 7,900.00   | 7,900.00   | 7,900.00   | 7,900.00   | 13,600.00  | 13,600.00  | 9,400.00   | 9,400.00   | 9,400.00   | 9,400.00   |
| State Prohibition Dept., Salaries and Expenses.....           | 60,000.00  | 60,000.00  | 39,000.00  | 39,000.00  | 63,500.00  | 63,500.00  | 65,700.00  | 65,700.00  | 30,000.00  | 30,000.00  |
| State Road Commission.....                                    | 528,981.03 | 572,500.00 | 590,242.93 | 620,760.00 | 739,387.96 | 547,000.00 | 551,875.62 | 540,000.00 | 483,750.00 | 483,750.00 |
| Maintenance and Repair of Roads.....                          |            |            | 400,000.00 | 450,000.00 |            |            |            |            |            |            |
| State Sinking Fund Commission, Expenses.....                  | 12,000.00  | 12,000.00  | 12,000.00  | 12,000.00  | 15,780.00  | 14,280.00  | 14,280.00  | 14,280.00  | 14,000.00  | 14,000.00  |

170 COMPARATIVE TABLE OF APPROPRIATIONS



|   |            |            |            |            |            |            |            |            |            |            |
|---|------------|------------|------------|------------|------------|------------|------------|------------|------------|------------|
| State Tax Commissioner, General Office..... | 40,000.00  | 41,000.00  | 40,220.00  | 40,220.00  | 40,220.00  | 40,220.00  | 40,000.00  | 40,000.00  | 44,000.00  | 44,000.00  |
| Accounting Department.....                  | 24,500.00  | 26,000.00  | 25,200.00  | 25,200.00  | 29,500.00  | 29,500.00  | 29,500.00  | 29,500.00  | 28,500.00  | 28,500.00  |
| Gross Sales Department.....                 | 45,000.00  | 45,000.00  | 44,980.00  | 44,980.00  | 44,980.00  | 44,980.00  | 47,000.00  | 47,000.00  | 41,500.00  | 41,500.00  |
| Uniform Assessment Law.....                 | 10,000.00  | 10,000.00  | 10,000.00  | 10,000.00  | 5,000.00   | 5,000.00   | 12,500.00  | 12,500.00  |            |            |
| Gasoline Tax Law.....                       |            |            |            |            |            |            |            |            | 17,500.00  | 17,500.00  |
| State Water Commission, Expenses.....       |            |            |            |            |            |            |            |            | 5,000.00   | 5,000.00   |
| State Treasurer, Salaries and Expenses..... | 30,220.00  | 30,220.00  | 34,100.00  | 34,100.00  | 38,920.00  | 38,920.00  | 43,570.00  | 43,570.00  | 35,925.00  | 36,715.00  |
| Workmen's Compensation.....                 | 151,000.00 | 151,000.00 | 161,000.00 | 161,000.00 | 286,000.00 | 246,000.00 | 266,000.00 | 256,000.00 | 256,000.00 | 256,000.00 |
| <b>JUDICIARY</b>                            |            |            |            |            |            |            |            |            |            |            |
| Supreme Court, Salaries and Expenses.....   | 65,050.00  | 65,050.00  | 74,800.00  | 71,300.00  | 89,400.00  | 85,400.00  | 98,050.00  | 98,050.00  | 97,600.00  | 97,600.00  |
| Circuit Courts, Salaries, Mileage, Etc..... | 163,000.00 | 163,000.00 | 143,000.00 | 143,000.00 | 148,000.00 | 148,000.00 | 148,000.00 | 148,000.00 | 188,000.00 | 188,000.00 |
| <b>EDUCATIONAL INSTITUTIONS</b>             |            |            |            |            |            |            |            |            |            |            |
| Bluefield State Teachers' College:          |            |            |            |            |            |            |            |            |            |            |
| Salaries.....                               | 30,000.00  | 35,000.00  | 40,000.00  | 40,000.00  | 45,000.00  | 48,000.00  | 55,000.00  | 57,000.00  | 62,000.00  | 62,000.00  |
| Current General Expenses.....               | 7,500.00   | 7,500.00   | 10,000.00  | 10,000.00  | 11,000.00  | 11,000.00  | 19,000.00  | 19,500.00  | 20,000.00  | 20,000.00  |
| Repairs and Improvements.....               | 10,000.00  | 10,000.00  | 12,500.00  | 12,500.00  | 13,500.00  | 13,500.00  | 13,500.00  | 13,500.00  | 8,500.00   | 8,500.00   |
| Buildings and Land.....                     | 50,000.00  | 50,000.00  |            |            |            |            | 60,000.00  | 60,000.00  |            |            |
| Concord State Teachers' College:            |            |            |            |            |            |            |            |            |            |            |
| Salaries.....                               | 54,000.00  | 58,000.00  | 63,000.00  | 65,000.00  | 67,000.00  | 69,000.00  | 76,000.00  | 76,000.00  | 96,000.00  | 96,000.00  |
| Current General Expenses.....               | 15,000.00  | 15,000.00  | 15,000.00  | 15,000.00  | 18,000.00  | 18,000.00  | 38,000.00  | 40,000.00  | 25,000.00  | 25,000.00  |
| Repairs and Improvements.....               | 12,500.00  | 12,500.00  | 15,000.00  | 15,000.00  | 20,000.00  | 15,000.00  | 15,000.00  | 15,000.00  | 5,000.00   | 5,000.00   |
| Buildings and Land.....                     |            |            | 15,000.00  | 15,000.00  |            |            | 20,000.00  | 20,000.00  |            |            |
| Fairmont State Teachers' College:           |            |            |            |            |            |            |            |            |            |            |
| Salaries.....                               | 65,000.00  | 70,000.00  | 85,000.00  | 90,000.00  | 95,000.00  | 105,000.00 | 125,000.00 | 130,000.00 | 147,500.00 | 147,500.00 |
| Current General Expenses.....               | 15,000.00  | 15,000.00  | 20,000.00  | 20,000.00  | 22,000.00  | 22,000.00  | 49,500.00  | 52,000.00  | 30,500.00  | 30,500.00  |
| Repairs and Improvements.....               | 15,000.00  | 15,000.00  | 20,000.00  | 20,000.00  | 25,000.00  | 25,000.00  | 20,000.00  | 20,000.00  | 15,000.00  | 15,000.00  |
| Buildings and Land.....                     | 30,000.00  | 30,000.00  | 21,700.00  | 21,700.00  | 21,700.00  |            | 90,000.00  | 90,000.00  |            |            |
| Glennville State Teachers' College:         |            |            |            |            |            |            |            |            |            |            |
| Salaries.....                               | 46,000.00  | 48,000.00  | 53,000.00  | 55,000.00  | 57,000.00  | 60,000.00  | 70,000.00  | 70,000.00  | 77,500.00  | 77,500.00  |
| Current General Expenses.....               | 10,000.00  | 10,000.00  | 13,750.00  | 13,750.00  | 15,000.00  | 15,000.00  | 36,000.00  | 38,000.00  | 22,000.00  | 22,000.00  |
| Repairs and Improvements.....               | 7,500.00   | 7,500.00   | 20,000.00  | 20,000.00  | 20,000.00  | 20,000.00  | 15,000.00  | 15,000.00  | 7,500.00   | 7,500.00   |
| Buildings and Land.....                     | 37,500.00  | 37,500.00  | 5,000.00   | 5,000.00   |            |            | 25,000.00  | 25,000.00  |            |            |
| Marshall College:                           |            |            |            |            |            |            |            |            |            |            |
| Salaries.....                               | 140,000.00 | 145,000.00 | 170,000.00 | 175,000.00 | 200,000.00 | 200,000.00 | 235,000.00 | 235,000.00 | 330,000.00 | 330,000.00 |
| Current General Expenses.....               | 30,000.00  | 30,000.00  | 40,000.00  | 40,000.00  | 45,000.00  | 45,000.00  | 130,000.00 | 135,000.00 | 80,000.00  | 80,000.00  |
| Repairs and Improvements.....               | 15,000.00  | 15,000.00  | 15,000.00  | 15,000.00  | 15,000.00  | 20,000.00  | 30,000.00  | 30,000.00  | 12,500.00  | 12,500.00  |
| Buildings and Land.....                     | 50,000.00  | 50,000.00  | 65,000.00  | 65,000.00  | 65,000.00  |            | 100,000.00 | 100,000.00 |            |            |

COMPARATIVE TABLE OF LEGISLATIVE APPROPRIATIONS—Continued

|  | 1924       | 1925       | 1926       | 1927       | 1928      | 1929      | 1930      | 1931      | 1932      | 1933      |
|--|------------|------------|------------|------------|-----------|-----------|-----------|-----------|-----------|-----------|
| <b>New River State College:</b>                        |            |            |            |            |           |           |           |           |           |           |
| Salaries.....  | 40,000.00  | 40,000.00  | 55,000.00  | 60,000.00  | 63,000.00 | 68,000.00 | 75,000.00 | 75,000.00 | 85,000.00 | 85,000.00 |
| Current General Expenses.....                          | 15,000.00  | 15,000.00  | 17,500.00  | 17,500.00  | 17,500.00 | 17,500.00 | 45,000.00 | 50,000.00 | 37,500.00 | 37,500.00 |
| Repairs and Improvements.....                          | 12,500.00  | 12,500.00  | 12,500.00  | 12,500.00  | 12,500.00 | 12,500.00 | 35,000.00 | 35,000.00 | 8,500.00  | 8,500.00  |
| Buildings and Land.....                                | 125,000.00 | 125,000.00 |            |            |           |           | 50,000.00 | 50,000.00 |           |           |
| <b>Potomac State School:</b>                           |            |            |            |            |           |           |           |           |           |           |
| Salaries.....  | 48,000.00  | 48,000.00  | 50,000.00  | 55,000.00  | 57,000.00 | 59,000.00 | 62,000.00 | 62,000.00 | 65,000.00 | 65,000.00 |
| Current General Expenses.....                          | 15,000.00  | 15,000.00  | 17,000.00  | 17,000.00  | 19,000.00 | 19,000.00 | 30,000.00 | 32,500.00 | 20,000.00 | 20,000.00 |
| Repairs and Improvements.....                          | 17,500.00  | 17,500.00  | 17,000.00  | 17,900.00  | 15,000.00 | 15,000.00 | 12,000.00 | 12,000.00 | 10,000.00 | 10,000.00 |
| Buildings and Land.....                                |            |            | 50,000.00  | 50,000.00  |           |           |           |           |           |           |
| <b>Shepherd State Teachers' College:</b>               |            |            |            |            |           |           |           |           |           |           |
| Salaries.....  | 42,500.00  | 42,500.00  | 46,000.00  | 46,000.00  | 50,000.00 | 52,000.00 | 57,000.00 | 60,000.00 | 65,000.00 | 65,000.00 |
| Current General Expenses.....                          | 8,000.00   | 8,000.00   | 10,000.00  | 10,000.00  | 12,500.00 | 12,500.00 | 28,500.00 | 30,000.00 | 25,000.00 | 25,000.00 |
| Repairs and Improvements.....                          | 5,000.00   | 5,000.00   | 15,000.00  | 15,000.00  | 15,000.00 | 15,000.00 | 10,000.00 | 10,000.00 | 10,000.00 | 10,000.00 |
| Buildings and Land.....                                | 2,500.00   | 2,500.00   |            |            |           |           |           |           |           |           |
| <b>Storer College:</b>                                 |            |            |            |            |           |           |           |           |           |           |
| Salaries.....  | 6,000.00   | 6,000.00   | 10,000.00  | 10,000.00  | 12,000.00 | 12,000.00 | 17,500.00 | 17,500.00 | 17,500.00 | 17,500.00 |
| <b>West Liberty State Teachers' College:</b>           |            |            |            |            |           |           |           |           |           |           |
| Salaries.....  | 30,000.00  | 30,000.00  | 33,000.00  | 35,000.00  | 38,000.00 | 43,000.00 | 50,000.00 | 50,000.00 | 65,000.00 | 65,000.00 |
| Current General Expenses.....                          | 10,000.00  | 10,000.00  | 10,000.00  | 10,000.00  | 11,000.00 | 11,000.00 | 22,500.00 | 22,500.00 | 25,500.00 | 25,500.00 |
| Repairs and Improvements.....                          | 10,000.00  | 10,000.00  | 10,000.00  | 10,000.00  | 11,000.00 | 11,000.00 | 12,500.00 | 12,500.00 | 7,500.00  | 7,500.00  |
| Buildings and Land.....                                |            |            | 50,000.00  | 50,000.00  |           |           | 50,000.00 | 50,000.00 |           |           |
| <b>West Virginia Schools for Deaf and Blind:</b>       |            |            |            |            |           |           |           |           |           |           |
| Salaries.....  | 65,000.00  | 65,000.00  | 75,000.00  | 75,000.00  | 80,000.00 | 80,000.00 | 93,000.00 | 93,000.00 | 95,700.00 | 95,700.00 |
| Current General Expenses.....                          | 65,000.00  | 65,000.00  | 70,000.00  | 70,000.00  | 70,000.00 | 70,000.00 | 71,500.00 | 71,500.00 | 71,300.00 | 71,300.00 |
| Repairs and Improvements.....                          | 20,000.00  | 20,000.00  | 20,000.00  | 20,000.00  | 22,500.00 | 22,500.00 | 30,000.00 | 30,000.00 | 15,000.00 | 15,000.00 |
| Buildings and Land.....                                | 60,000.00  | 60,000.00  | 25,000.00  | 25,000.00  | 7,500.00  | 7,500.00  |           |           |           |           |
| <b>West Virginia School, Colored Deaf &amp; Blind:</b> |            |            |            |            |           |           |           |           |           |           |
| Salaries.....  |            |            |            | 10,000.00  | 12,500.00 | 12,500.00 | 12,500.00 | 12,500.00 | 12,750.00 | 12,750.00 |
| Current General Expenses.....                          | 5,000.00   | 10,000.00  | 10,000.00  | 10,000.00  | 17,000.00 | 17,000.00 | 18,000.00 | 18,000.00 | 15,000.00 | 15,000.00 |
| Repairs and Improvements.....                          |            |            |            |            | 15,000.00 | 15,000.00 | 10,000.00 | 10,000.00 | 3,000.00  | 3,000.00  |
| Buildings and Land.....                                | 30,000.00  |            | 125,000.00 | 125,000.00 |           |           | 15,000.00 | 15,000.00 |           |           |

|   |            |            |            |            |            |            |            |            |            |            |
|---|------------|------------|------------|------------|------------|------------|------------|------------|------------|------------|
| West Virginia State College:                    |            |            |            |            |            |            |            |            |            |            |
| Salaries.....                                   | 80,000.00  | 90,000.00  | 100,000.00 | 100,000.00 | 110,000.00 | 120,000.00 | 140,000.00 | 140,000.00 | 155,000.00 | 155,000.00 |
| Current General Expenses.....                   | 35,000.00  | 40,000.00  | 50,000.00  | 50,000.00  | 52,500.00  | 52,500.00  | 70,000.00  | 70,000.00  | 55,500.00  | 55,500.00  |
| Repairs and Improvements.....                   | 25,000.00  | 25,000.00  | 37,500.00  | 37,500.00  | 42,500.00  | 42,500.00  | 42,500.00  | 42,500.00  | 20,000.00  | 20,000.00  |
| Buildings and Land.....                         | 125,000.00 | 125,000.00 | 62,500.00  | 62,500.00  |            |            | 60,000.00  | 60,000.00  |            |            |
| West Virginia University:                       |            |            |            |            |            |            |            |            |            |            |
| Salaries.....                                   | 450,000.00 | 475,000.00 | 505,000.00 | 530,000.00 | 580,000.00 | 605,000.00 | 683,600.00 | 703,600.00 | 925,000.00 | 925,000.00 |
| Current General Expenses.....                   | 165,000.00 | 160,000.00 | 180,000.00 | 180,000.00 | 200,000.00 | 205,000.00 | 525,000.00 | 525,000.00 | 325,000.00 | 325,000.00 |
| Library Books.....                              |            |            |            |            |            |            | 25,000.00  | 25,000.00  | 25,000.00  | 25,000.00  |
| Repairs and Improvements.....                   | 60,000.00  | 60,000.00  | 100,000.00 | 100,000.00 | 125,000.00 | 125,000.00 | 125,000.00 | 125,000.00 | 50,000.00  | 50,000.00  |
| Preparatory Work, Graduate School.....          |            |            |            |            |            |            | 12,000.00  | 12,000.00  |            |            |
| Athletic Expense.....                           | 10,000.00  | 10,000.00  | 10,000.00  | 10,000.00  | 10,000.00  | 10,000.00  |            |            |            |            |
| Buildings and Land.....                         |            | 200,000.00 | 100,000.00 | 100,000.00 | 141,250.00 | 116,250.00 | 266,250.00 | 181,250.00 |            |            |
| Extension Work:                                 |            |            |            |            |            |            |            |            |            |            |
| Agricultural, Horticultural and Home Economics: |            |            |            |            |            |            |            |            |            |            |
| Economics.....                                  | 85,000.00  | 85,000.00  | 80,000.00  | 80,000.00  | 85,000.00  | 85,000.00  | 95,000.00  | 95,000.00  | 70,000.00  | 70,000.00  |
| Mining and Industrial.....                      | 15,000.00  | 15,000.00  | 15,000.00  | 15,000.00  | 20,000.00  | 20,000.00  | 40,000.00  | 40,000.00  | 40,000.00  | 40,000.00  |
| 4-H Camp.....                                   | 75,000.00  | 75,000.00  | 57,500.00  | 35,000.00  | 45,000.00  | 45,000.00  | 52,500.00  | 52,500.00  | 24,000.00  | 24,000.00  |
| Community Packing House:                        |            |            |            |            |            |            |            |            |            |            |
| Current General Expenses.....                   | 7,000.00   | 7,000.00   | 8,000.00   | 8,000.00   | 8,000.00   | 8,000.00   | 13,000.00  | 13,000.00  | 12,000.00  | 12,000.00  |
| Community Egg Packing Plant:                    |            |            |            |            |            |            |            |            |            |            |
| Buildings and Land.....                         |            |            |            |            |            |            | 12,500.00  | 12,500.00  | 12,500.00  | 12,500.00  |
| Refrigeration Plant.....                        |            |            |            |            |            |            |            |            | 5,000.00   |            |
| Boys' and Girls' Work, Federal.....             |            |            |            |            |            |            | 10,616.08  | 10,616.08  | 5,000.00   | 5,000.00   |
| Forestry Extension.....                         |            |            |            |            |            |            |            |            | 1,980.00   | 1,980.00   |
| Oglebay Institute.....                          |            |            |            |            |            |            |            |            | 5,000.00   | 5,000.00   |
| Agricultural Experiment Station:                |            |            |            |            |            |            |            |            |            |            |
| Salaries and Current Expenses.....              | 70,000.00  | 70,000.00  | 80,000.00  | 80,000.00  | 65,000.00  | 65,000.00  | 90,000.00  | 90,000.00  | 58,500.00  | 58,500.00  |
| Buildings and Improvements.....                 | 15,000.00  | 15,000.00  | 15,000.00  | 15,000.00  | 25,000.00  | 25,000.00  |            |            | 5,000.00   | 5,000.00   |
| Live Stock.....                                 |            |            |            |            |            |            |            |            | 2,250.00   | 2,250.00   |
| Reymann Memorial Farms.....                     | 5,000.00   |            | 6,500.00   | 6,500.00   | 3,500.00   | 3,500.00   | 3,500.00   | 3,500.00   | 3,500.00   | 3,500.00   |
| Reimbursement unused Fertilizer Tags.....       | 5,814.75   |            |            |            |            |            |            |            |            |            |
| Experiment Farm, Jefferson County.....          |            |            |            |            |            |            |            |            | 3,500.00   | 3,500.00   |
| <b>Penal and Correctional Institutions</b>      |            |            |            |            |            |            |            |            |            |            |
| State Industrial Home for Colored Girls:        |            |            |            |            |            |            |            |            |            |            |
| Salaries and Current Expenses.....              |            |            | 10,000.00  | 10,000.00  | 13,000.00  | 13,000.00  | 17,000.00  | 17,500.00  | 17,000.00  | 17,000.00  |

**COMPARATIVE TABLE OF LEGISLATIVE APPROPRIATIONS—Continued**

|   | 1924       | 1925       | 1926       | 1927       | 1928       | 1929       | 1930       | 1931       | 1932       | 1933       |
|---|------------|------------|------------|------------|------------|------------|------------|------------|------------|------------|
| Repairs and Improvements.....   |            |            | 5,000.00   | 5,000.00   | 5,000.00   | 5,000.00   | 5,000.00   | 5,000.00   | 1,000.00   | 1,000.00   |
| Buildings and Land.....   |            |            | 24,726.59  |            |            |            |            |            |            |            |
| <b>State Industrial School for Colored Boys:</b>                        |            |            |            |            |            |            |            |            |            |            |
| Salaries and Current Expenses.....                                      |            |            | 25,000.00  | 25,000.00  | 25,000.00  | 25,000.00  | 25,000.00  | 25,000.00  | 30,000.00  | 30,000.00  |
| Repairs and Improvements.....   |            |            | 7,500.00   | 7,500.00   | 7,500.00   | 7,500.00   | 5,000.00   | 5,000.00   | 1,500.00   | 1,500.00   |
| <b>West Virginia Industrial Home for Girls:</b>                         |            |            |            |            |            |            |            |            |            |            |
| Salaries and Current Expenses.....                                      | 35,000.00  | 35,000.00  | 35,000.00  | 35,000.00  | 45,000.00  | 45,000.00  | 57,000.00  | 57,500.00  | 53,500.00  | 53,500.00  |
| Repairs and Improvements.....   | 10,000.00  | 10,000.00  | 10,000.00  | 10,000.00  | 12,000.00  | 12,000.00  | 7,500.00   | 7,500.00   | 2,000.00   | 2,000.00   |
| Buildings and Land.....   |            |            | 37,500.00  | 37,500.00  |            |            |            |            |            |            |
| <b>West Virginia Industrial School for Boys:</b>                        |            |            |            |            |            |            |            |            |            |            |
| Salaries.....   | 90,000.00  | 90,000.00  | 101,200.00 | 101,200.00 | 101,200.00 | 101,200.00 | 130,000.00 | 130,000.00 | 116,200.00 | 116,200.00 |
| Repairs and Improvements.....   | 25,000.00  | 25,000.00  | 25,000.00  | 25,000.00  | 25,000.00  | 25,000.00  | 30,000.00  | 30,000.00  | 7,500.00   | 7,500.00   |
| Buildings and Land.....   |            |            | 50,000.00  | 50,000.00  |            |            |            |            |            |            |
| <b>West Virginia Penitentiary (Including Extra Session, 1930)</b> ..... |            |            | 25,300.00  | 25,300.00  | 25,300.00  | 25,300.00  | 500,300.00 | 450,300.00 | 415,540.00 | 415,540.00 |
| <b>Hospital, Sanitariums and Homes</b>                                  |            |            |            |            |            |            |            |            |            |            |
| Care and Treatment Drug Addicts.....                                    | 3,000.00   | 3,000.00   |            |            |            |            |            |            |            |            |
| <b>Denmar Sanitarium:</b>   |            |            |            |            |            |            |            |            |            |            |
| Salaries and Current Expenses.....                                      | 25,000.00  | 25,000.00  | 25,000.00  | 25,000.00  | 25,000.00  | 25,000.00  | 45,000.00  | 50,000.00  | 47,500.00  | 47,500.00  |
| Repairs and Improvements.....   | 5,000.00   | 7,500.00   | 7,500.00   | 7,500.00   | 7,500.00   | 7,500.00   | 15,000.00  | 15,000.00  | 5,500.00   | 5,500.00   |
| <b>Fairmont Emergency Hospital:</b>                                     |            |            |            |            |            |            |            |            |            |            |
| Salaries and Current Expenses.....                                      | 25,000.00  | 25,000.00  | 25,000.00  | 25,000.00  | 5,000.00   | 5,000.00   | 48,000.00  | 48,000.00  | 46,000.00  | 46,000.00  |
| Repairs and Improvements.....   | 5,000.00   | 5,000.00   | 5,000.00   | 5,000.00   | 5,000.00   | 5,000.00   |            |            |            |            |
| Buildings and Land.....   |            |            | 4,000.00   | 4,000.00   |            |            |            |            | 2,500.00   | 2,500.00   |
| Treatment of Girls.....   | 5,000.00   | 5,000.00   | 5,000.00   | 5,000.00   | 5,000.00   | 5,000.00   | 7,500.00   | 7,500.00   | 5,000.00   | 5,000.00   |
| <b>Florence Crittendon Home</b> .....                                   | 5,000.00   | 5,000.00   | 5,000.00   | 5,000.00   | 5,000.00   | 5,000.00   | 5,000.00   | 5,000.00   | 5,000.00   | 5,000.00   |
| <b>Hopemont Sanitarium:</b>   |            |            |            |            |            |            |            |            |            |            |
| Salaries and Current Expenses.....                                      | 125,000.00 | 125,000.00 | 125,000.00 | 125,000.00 | 170,000.00 | 170,000.00 | 360,000.00 | 355,000.00 | 325,000.00 | 325,000.00 |
| Repairs and Improvements.....   | 20,000.00  | 20,000.00  | 25,000.00  | 25,000.00  | 25,000.00  | 25,000.00  | 50,000.00  | 50,000.00  | 15,000.00  | 15,000.00  |
| Buildings and Land.....   | 20,000.00  | 20,000.00  | 75,000.00  | 75,000.00  | 50,000.00  | 50,000.00  | 50,000.00  |            |            |            |

|   |            |            |            |            |            |            |            |            |            |            |
|---|------------|------------|------------|------------|------------|------------|------------|------------|------------|------------|
| Huntington State Hospital:                            |            |            |            |            |            |            |            |            |            |            |
| Salaries and Current Expenses.....                    | 145,000.00 | 145,000.00 | 145,000.00 | 145,000.00 | 45,000.00  | 45,000.00  | 210,000.00 | 210,000.00 | 200,000.00 | 200,000.00 |
| Repairs and Improvements.....                         | 12,500.00  | 12,500.00  | 12,500.00  | 12,500.00  | 12,500.00  | 12,500.00  | 20,000.00  | 20,000.00  | 15,000.00  | 15,000.00  |
| Lakin State Hospital:                                 |            |            |            |            |            |            |            |            |            |            |
| Salaries and Current Expenses.....                    |            | 25,000.00  | 25,000.00  | 50,000.00  | 50,000.00  | 60,000.00  | 70,000.00  | 70,000.00  | 80,000.00  | 80,000.00  |
| Repairs and Improvements.....                         |            |            | 25,000.00  | 25,000.00  | 25,000.00  | 25,000.00  | 20,000.00  | 20,000.00  | 5,000.00   | 5,000.00   |
| Buildings and Land.....                               |            | 125,000.00 | 50,000.00  | 50,000.00  | 75,000.00  | 75,000.00  | 75,000.00  |            |            |            |
| McKendree Emergency Hospital:                         |            |            |            |            |            |            |            |            |            |            |
| Salaries and Current Expenses.....                    | 25,000.00  | 25,000.00  | 20,000.00  | 20,000.00  | 22,000.00  | 22,000.00  | 40,000.00  | 40,000.00  | 40,000.00  | 40,000.00  |
| Repairs and Improvements.....                         | 5,000.00   | 5,000.00   | 2,500.00   | 2,500.00   | 4,500.00   | 4,500.00   | 4,500.00   | 4,500.00   | 1,500.00   | 1,500.00   |
| Buildings and Land.....                               | 5,000.00   | 5,000.00   |            |            |            |            |            |            |            |            |
| Private Hospital Treatment.....                       | 40,000.00  | 40,000.00  | 50,000.00  | 50,000.00  | 50,000.00  | 50,000.00  | 40,000.00  | 40,000.00  |            |            |
| Rutherford Sanitarium:                                |            |            |            |            |            |            |            |            |            |            |
| Current General Expenses.....                         |            |            |            |            |            |            | 100,000.00 | 110,000.00 | 125,000.00 | 125,000.00 |
| Repairs and Improvements.....                         |            |            |            |            |            |            | 25,000.00  | 25,000.00  | 2,500.00   | 2,500.00   |
| Spencer State Hospital:                               |            |            |            |            |            |            |            |            |            |            |
| Salaries and Current Expenses.....                    | 110,000.00 | 110,000.00 | 110,000.00 | 110,000.00 | 110,000.00 | 110,000.00 | 130,000.00 | 130,000.00 | 120,000.00 | 120,000.00 |
| Repairs and Improvements.....                         | 12,500.00  | 12,500.00  | 12,500.00  | 12,500.00  | 12,500.00  | 12,500.00  | 12,500.00  | 12,500.00  | 5,000.00   | 5,000.00   |
| State Home for Aged and Infirm Colored Men and Women: |            |            |            |            |            |            |            |            |            |            |
| Current General Expenses.....                         | 7,500.00   | 7,500.00   | 7,500.00   | 7,500.00   | 7,500.00   | 7,500.00   | 27,000.00  | 32,000.00  | 27,000.00  | 27,000.00  |
| Treatment of Tuberculosis.....                        |            |            | 10,000.00  | 10,000.00  | 15,000.00  | 15,000.00  | 20,000.00  | 20,000.00  | 10,000.00  | 10,000.00  |
| Welch Emergency Hospital:                             |            |            |            |            |            |            |            |            |            |            |
| Salaries and Current Expenses.....                    | 45,000.00  | 45,000.00  |            |            |            |            | 65,000.00  | 65,000.00  | 65,000.00  | 65,000.00  |
| Repairs and Improvements.....                         | 10,000.00  | 10,000.00  |            |            |            |            |            |            | 2,500.00   | 2,500.00   |
| Weston State Hospital:                                |            |            |            |            |            |            |            |            |            |            |
| Salaries and Current Expenses.....                    | 225,000.00 | 225,000.00 | 225,000.00 | 225,000.00 | 225,000.00 | 225,000.00 | 275,000.00 | 275,000.00 | 281,200.00 | 281,200.00 |
| Repairs and Improvements.....                         | 25,000.00  | 25,000.00  | 37,000.00  | 37,500.00  | 32,500.00  | 32,500.00  | 44,500.00  | 44,500.00  | 42,500.00  | 42,500.00  |
| Buildings and Land.....                               | 6,000.00   |            |            |            | 15,000.00  | 15,000.00  | 100,000.00 | 100,000.00 |            |            |
| West Virginia Children's Home:                        |            |            |            |            |            |            |            |            |            |            |
| Salaries and Current Expenses.....                    | 15,000.00  | 15,000.00  | 16,000.00  | 16,000.00  | 18,000.00  | 18,000.00  | 20,500.00  | 21,000.00  | 22,500.00  | 22,500.00  |
| Repairs and Improvements.....                         | 2,500.00   | 2,500.00   | 2,500.00   | 2,500.00   | 5,000.00   | 5,000.00   | 5,000.00   | 5,000.00   | 2,500.00   | 2,500.00   |
| West Virginia Colored Children's Home:                |            |            |            |            |            |            |            |            |            |            |
| Salaries and Current Expenses.....                    | 12,500.00  | 12,500.00  | 12,500.00  | 12,500.00  | 11,000.00  | 11,000.00  | 12,500.00  | 13,000.00  | 12,000.00  | 12,000.00  |
| Repairs and Improvements.....                         | 2,500.00   | 2,500.00   | 2,500.00   | 2,500.00   | 1,500.00   | 1,500.00   | 1,500.00   | 1,500.00   | 1,000.00   | 1,000.00   |

COMPARATIVE TABLE OF LEGISLATIVE APPROPRIATIONS—Continued

|  | 1924       | 1925       | 1926      | 1927       | 1928      | 1929       | 1930      | 1931       | 1932      | 1933      |
|--|------------|------------|-----------|------------|-----------|------------|-----------|------------|-----------|-----------|
| West Virginia Training School:                           |            |            |           |            |           |            |           |            |           |           |
| Salaries and Current Expenses.....                       |            |            |           |            |           |            |           |            | 26,000.00 | 26,000.00 |
| Repairs and Improvements.....                            |            |            |           |            |           |            |           |            | 2,500.00  | 2,500.00  |
| Buildings and Land.....                                  |            |            |           |            |           |            | 75,000.00 | 75,000.00  |           |           |
| <b>Legislative Department</b>                            |            |            |           |            |           |            |           |            |           |           |
| State Senate—Compensation Members.....                   | 15,000.00  | 15,000.00  | 15,000.00 | 15,000.00  | 15,000.00 | 15,000.00  | 15,000.00 | 15,000.00  | 15,000.00 | 15,000.00 |
| Mileage.....   | 3,043.00   |            |           | 4,312.40   |           | 1,046.10   | 3,325.30  | 1,040.00   |           |           |
| Officers, Attaches and Contingent.....                   | 109,342.18 |            |           | 114,974.87 |           | 103,998.50 | 20,828.00 | 103,488.00 |           |           |
| Miscellaneous.....                                       | 15,767.57  |            |           | 5,517.45   |           | 8,203.50   | 207.29    | 4,769.72   |           |           |
| House of Delegates, Compensation Members.....            | 47,000.00  | 47,500.00  | 47,000.00 | 47,000.00  | 47,000.00 | 47,000.00  | 47,500.00 | 47,000.00  | 47,000.00 | 47,000.00 |
| Mileage.....   |            | 10,233.80  |           | 12,815.77  |           | 6,344.00   | 9,589.00  | 9,150.20   |           |           |
| Officers, Attaches and Contingent.....                   |            | 125,573.84 |           | 98,424.05  |           | 125,392.50 | 38,355.00 | 119,154.00 |           |           |
| Miscellaneous.....                                       |            | 6,683.14   |           | 9,082.60   |           | 7,206.30   | 1,375.49  | 4,280.93   |           |           |
| Legislative Printing.....                                |            | 50,000.00  |           | 75,000.00  |           | 70,000.00  | 57,404.00 | 50,000.00  |           |           |
| Legislative Hand Book and Manual.....                    | 8,000.00   | 12,000.00  | 12,000.00 | 12,000.00  | 12,000.00 | 12,000.00  | 12,000.00 | 8,000.00   | 8,000.00  |           |
| <b>Boards and Commissions</b>                            |            |            |           |            |           |            |           |            |           |           |
| Board of Architects, General Expenses.....               |            |            |           |            |           |            | 1,900.00  | 1,900.00   | 2,000.00  | 2,000.00  |
| Board of Bar Examiners, General Expenses.....            |            |            |           |            |           |            | 500.00    | 500.00     | 1,200.00  | 1,200.00  |
| Board of Examiners of Accountants, General Expenses..... |            |            |           |            |           |            | 250.00    | 250.00     | 1,000.00  | 1,000.00  |
| Board of Engineers, General Expenses.....                |            |            |           |            |           |            | 1,900.00  | 1,900.00   | 1,900.00  | 1,900.00  |
| Board of Osteopathy, General Expenses.....               |            |            |           |            |           |            | 500.00    | 500.00     | 500.00    | 500.00    |
| Berkeley Springs Sanitarium.....                         | 5,500.00   | 500.00     | 10,000.00 | 500.00     | 15,000.00 | 15,000.00  | 13,500.00 | 14,500.00  | 11,000.00 | 11,000.00 |
| State Board of Dental Examiners, General Expenses.....   |            |            |           |            |           |            | 2,500.00  | 2,500.00   | 2,500.00  | 2,500.00  |
| State Board of Embalmers, General Expenses.....          |            |            |           |            |           |            | 500.00    | 500.00     | 1,000.00  | 1,000.00  |
| Monument Commissions.....                                | 2,500.00   | 2,500.00   |           |            | 7,500.00  | 7,500.00   | 1,250.00  | 1,250.00   | 50.00     | 50.00     |
| Droop Mountain Battlefield Commission.....               |            |            |           |            |           |            | 1,000.00  | 1,000.00   |           |           |
| National Cemetery Grafton.....                           |            |            |           |            | 1,000.00  | 1,000.00   | 1,000.00  | 1,000.00   | 500.00    | 500.00    |
| Point Pleasant Monument Commission.....                  | 4,000.00   | 4,000.00   |           |            | 5,900.00  | 5,900.00   | 3,500.00  | 3,500.00   | 1,200.00  | 1,200.00  |

|   |           |            |           |            |          |           |          |            |           |          |
|---|-----------|------------|-----------|------------|----------|-----------|----------|------------|-----------|----------|
| Public School Commission .....                                | 7,500.00  | 7,500.00   | 2,000.00  | 2,000.00   |          |           |          |            |           |          |
| Re-codification Commission .....                              | 42,000.00 | 42,000.00  | 54,000.00 | 21,000.00  |          |           |          |            |           |          |
| Rumseyan Society .....  | 500.00    | 500.00     | 500.00    | 500.00     | 500.00   | 500.00    | 500.00   | 500.00     | 250.00    | 250.00   |
| State Board of Examiners for Nurses, General Expenses .....   |           |            |           |            |          |           | 2,500.00 | 2,500.00   | 3,000.00  | 3,000.00 |
| State Board of Examiners in Optometry, General Expenses ..... |           |            |           |            |          |           | 1,500.00 | 1,500.00   | 1,500.00  | 1,500.00 |
| Veterinary Examining Board, Gen. Expenses ..                  |           |            |           |            |          |           | 250.00   | 250.00     | 500.00    | 500.00   |
| State Board of Pharmacy .....                                 | 3,500.00  | 3,500.00   | 1,500.00  | 1,500.00   | 3,000.00 | 3,000.00  | 2,500.00 | 2,500.00   | 3,000.00  | 3,000.00 |
| Washington Birthday Celebration .....                         |           |            |           |            |          |           |          |            | 10,000.00 |          |
| Yorktown Sesquicentennial .....                               |           |            |           |            |          |           |          |            | 10,000.00 |          |
| General Miscellaneous .....                                   |           | 310,894.50 |           | 152,214.64 |          | 52,849.05 |          | 207,400.00 |           |          |





## **PART IV**

---

### **OFFICIAL REGISTER DIVISION:**

**County Officers and Boards, Attorneys, Political Committees and District Officers.**

**Tabulated List of Counties with County Seats.**

**Tabulated List of Elective and Appointive County Officers.**

**Salaries of County Officers.**

**Boards of Review and Equalization.**

**Property Assessments by Counties, 1930.**

**Population of West Virginia, 1870-1930.**

**Population by Congressional and Senatorial Districts.**

**Population of Counties by Minor Civil Divisions, 1910-1930.**



# OFFICIAL REGISTER DIVISION

COVERING

COUNTIES AND DISTRICTS

---

Including Lists of County Officers and Boards, Attorneys, Political Committees and District Officers

TOGETHER WITH

Tabulated Lists of County Officials and their Salaries, Assessed Valuation by Counties and Population by Senatorial Districts, Counties and Minor Civil Divisions

---

## BARBOUR COUNTY

Barbour county, formed in 1843, has an area of 348 square miles, and in 1930 had a population of 18,628, a gain of 530 since the census of 1920. It was named for Philip Pendleton Barbour, a distinguished jurist of Virginia.

The county has eight magisterial districts, Philippi, Pleasant, Union, Valley, Barker, Cove, Elk and Glade, and in 1930, had an assessed valuation of \$16,600,397, divided as follows: Real estate, \$10,018,345; personal property, \$2,344,822, and public utility property, \$4,237,230. It has valuable coal deposits, which have been largely developed.

Philippi, the county seat, established in 1844, has an elevation of 1,310 feet, and with a 1930 population of 1,767, made a gain of 224 over the 1920 census return. Here the Baptists of West Virginia maintain Broadus College, an institution of higher learning. Philippi has an independent school district.

The first land engagement of the Civil War was fought at Philippi on June 3, 1861, the Federal troops, commanded by General B. F. Kelly, surprising and routing the Confederate forces under Colonel Porterfield. A commission to recommend suitable markers and monuments to commemorate this action was appointed by the Legislature in 1927.

Belington, with a population of 1,571, and Junior with 560, are the other municipalities in the county.

---

## COUNTY OFFICERS AND BOARDS

**Judge Circuit Court**.....Warren B. Kittle, Republican; Philippi.  
**Terms Commence**.....First Monday in January, first Monday in April and fourth Monday in September.

|  |  |
|--|--|
| <b>Official Court Reporter</b> .....       | Mrs. Bertha Thacker, Republican; Philippi.   |
| <b>Sheriff</b> .....                       | J. H. Marsh, Democrat; Philippi.   |
| <b>Prosecuting Attorney</b> .....          | Forrest B. Poling, Democrat; Philippi.   |
| <b>Clerk Circuit Court</b> .....           | W. D. Corder, Republican; Philippi.  |
| <b>Gen'l Receiver Circuit Court</b> ...    | W. W. Ward, Republican; Volga, R. 1.   |
| <b>Chancery Commissioners</b> .....        | Harry Mason, Republican; Philippi.<br>E. Wayne Talbott, Republican; Philippi.<br>Geo. M. Kittle, Republican; Philippi.   |
| <b>Divorce Commissioner</b> .....          | Paul B. Ware, Republican; Philippi.  |
| <b>Clerk County Court</b> .....            | J. F. Hewitt, Republican; Philippi.  |
| <b>Supt. Free Schools</b> .....            | Bretsel Harris, Democrat; Philippi.  |
| <b>Surveyor</b> .....                      | A. Wolverton, Democrat; Philippi.  |
| <b>County Road Engineer</b> .....          | A. N. Humphreys, Republican; Philippi.   |
| <b>Assessor</b> .....                      | Grover E. Lutz, Democrat; Philippi.  |
| <b>Com. of School Lands</b> .....          | J. B. Ware, Republican; Philippi.  |
| <b>County Commissioners</b> .....          | J. M. Cutright, Republican; Volga; term expires December 31, 1932.<br>T. H. Lake, Republican; Flemington; term expires December 31, 1932.<br>C. L. Phillips, Democrat; Montrose; term expires December 31, 1932.<br>Earl Golden, Democrat; Philippi; term expires December 31, 1932.<br>H. D. Cox, Republican; Junior; term expires December 31, 1934.<br>D. T. Paugh, Democrat; Philippi; term expires December 31, 1934.<br>C. D. Gainer, Democrat; Nestorville; term expires December 31, 1934.<br>Howard Teter, Republican; Belington; term expires December 31, 1934. |
| <b>President County Court</b> .....        | T. H. Lake, Republican; Flemington.  |
| <b>Terms Commence</b> .....                | First Monday in January, first Monday in April, second Monday in June and first Monday in October.   |
| <b>Commissioners of Accounts</b> .....     | H. J. Wilcox, Republican; Philippi.<br>H. J. Poling, Democrat; Philippi.<br>E. Wayne Talbott, Republican, Philippi.<br>C. M. Murphy, Democrat; Philippi.   |
| <b>Sealer of Wts &amp; Measures</b> .....  | Geo. L. Coontz, Belington.   |
| <b>B'd Review &amp; Equalization</b> ..... | W. D. Zinn, Democrat; Philippi District; Philippi; term expires in 1933.<br>C. J. Stansberry, Republican; Pleasant District; Simpson, R. 1; term expires in 1935.<br>James G. Wilson, Republican; Barker District; Belington; term expires in 1937.  |

Board of Health.....The President of the County Court and  
Prosecuting Attorney, ex-officio; Dr. W.  
Scott Smith, Philippi, County Health  
Officer.

Dept. Public Welfare.....Miss Margaret E. McKinney, Field Agent;  
Fairmont.

U. S. B'd Ex. Surgeons.....Philippi. Dr. J. W. Bosworth, Single  
Surgeon.

**LIST OF ATTORNEYS**

(Post office address Philippi)

|                       |                     |
|-----------------------|---------------------|
| George, W. T.         | Poling, Forrest B.  |
| Kittle and Kittle,    | Poling, Herman J.   |
| Kittle, Frank G.      | Stemple, D. D.      |
| Kittle, George M.     | Stemple, Dayton R.  |
| Kittle, Warren B.     | Talbott and Talbott |
| (Judge Circuit Court) | Talbott, W. Bruce   |
| Ice, W. T., Jr.       | Talbott, E. Wayne   |
| Janes, William        | Ware and Ware       |
| Mason, Harry          | Ware, J. Blackburn  |
| Murphy, Charles M.    | Ware, Paul B.       |
| Meyer, Q. Edward      | Wilcox, H. J.       |

**REPUBLICAN COUNTY EXECUTIVE COMMITTEE**

**Officers**

|  |  |
|--|--|
| Howard Price, Chairman,<br>Belington.    | D. D. Stemple, Secretary,<br>Philippi. |
| Sherman Lindsey, Treasurer,<br>Philippi. |  |

**Members**

**Barker District**—Howard Price, Belington; Walter Criss and Mrs. Grant Graham, Belington; Mrs. L. N. Viquesney, Junior.

**Cove District**—H. C. Coffman and Hettie Nestor, Kasson; Rosa Semmelman, Moatsville; Eli Righman, Nestorville.

**Elk District**—Glen Douglas, Philippi, R. D.; Stewart McDaniel, Mrs. Glen Douglas and Mrs. N. C. Hardin, Philippi.

**Glade District**—W. F. Bennett, Hugh Stalnaker and Mrs. Hugh Stalnaker, Philippi.

**Philippi District**—D. D. Stemple, Sherman Lindsey, Ella May Scott and Carl B. Harvey, Philippi.

**Pleasant District**—J. E. Boyles, Berryburg; Mrs. Troy Hamric, Philippi; Owen Haddix, Philippi, R. 1; Mrs. E. L. Young, Simpson.

**Union District**—Troy Winans and E. B. Bartlett, Volga; Clara Leyman, Rangoon; Mrs. Blanche Thompson, Volga.

**Valley District**—D. B. McCauley, Ida Kerr, Mrs. S. L. Brooks and Dellas Corley, Belington, R. D.

### DEMOCRATIC COUNTY EXECUTIVE COMMITTEE

#### Officers

A. Wolverton, Chairman,  
Philippi.

Forrest B. Poling, Acting Secy.,  
Philippi.

E. L. Baughman, Treasurer,  
Philippi.

#### Members

**Barker District**—J. N. Bibey, Junior; Clark Shelton, Belington.  
**Cove District**—Howard Campbell, Kasson; Willie Humphreys, Moatsville, R. F. D.  
**Elk District**—W. F. Beeson, Philipps, R. F. D. 4; Harry Corder, Flemington, R. 2.  
**Glade District**—Wayne Philipps, Belington, R. 4; Isiah Johnson, Montrose, R. F. D.  
**Philippi District**—J. M. Bennett, Philippi, R. 5; W. G. Keyes, Philippi.  
**Pleasant District**—A. D. Woodford, Philippi, R. F. D. 1; W. J. Lawlis, Moatsville, R. 3.  
**Union District**—Alva Marteney, Volga; Hugh Proudfoot, Philippi, R. 1.  
**Valley District**—B. B. Rohrbough, Belington; W. B. Baker, Belington.

### DISTRICT OFFICERS

#### Barker District

**Justices of the Peace**.....Luther Moore, Democrat; Belington, R. 3.  
I. F. Right, Republican; Belington.

**Constables**.....Ben H. Price, Republican; Belington.  
John R. Ramsey, Republican; Belington.

**Board of Education**.....President—J. F. Valentine, Republican;  
Belington, R. 3.  
Secretary—Guy Stalnaker, Democrat; Belington, R. 4.  
Henry Harris, Democrat; Dartmoor.  
Sherman Bennett, Democrat; Belington,  
R. 4.

#### Cove District

**Justices of the Peace**.....O. C. Denison, Republican; Moatsville.  
S. L. Marsh, Democrat; Nestorville.

**Constable**.....C. J. Stalnaker, Democrat; Nestorville.

**Board of Education**.....President—James S. Poling, Democrat;  
Kasson.  
Secretary—F. L. Ritter, Republican; Moatsville.  
C. F. Nester, Republican; Nestorville.  
Jonas Hoffman, Republican; Moatsville.

**Elk District**

**Justice of the Peace**..... O. D. Wright, Democrat; Flemington, R. 2.  
**Constables**..... (None.)  
**Board of Education**..... President—Harry J. Corder, Democrat;  
 Flemington, R. 2.  
 Secretary—L. D. McKinney, Democrat;  
 Philippi.  
 Albert Paugh, Democrat; Flemington, R. 2.  
 Arnett Roy, Democrat; Philippi.

**Glade District**

**Justice of the Peace**..... (None.)  
**Constable**..... J. R. England, Democrat; Philippi, R. 1.  
**Board of Education**..... President—Stewart Schoonover, Democrat;  
 Belington, R. 3.  
 Secretary—Irene Moore, Democrat; Mont-  
 rose.  
 A. L. Martney, Democrat; Belington.  
 Delbert Skidmore, Democrat; Belington, R. 4.

**Philippi District**

**Justices of the Peace**..... W. G. Keyes, Democrat; Philippi.  
 Luke Boyles, Democrat; Philippi.  
**Constables**..... E. L. Reed, Democrat; Philippi.  
 Howard Stump, Democrat; Philippi.  
**Board of Education**..... President—R. H. Woodford, Democrat;  
 Meriden.  
 Secretary—F. E. Bartlett, Democrat; Phil-  
 ippi.  
 Clifton Snodgrass, Democrat; Arden.  
 Dorsey Strawderman, Democrat; Philippi.

**Philippi Independent School District**

**Board of Education**..... President—H. B. Watson, Republican; Phil-  
 ippi.  
 Secretary—F. H. Christopher, Republican;  
 Philippi.  
 A. B. Harsh, Republican; Philippi.  
 Allen Dyer, Republican; Philippi.

**Pleasant District**

**Justice of the Peace**..... Laco B. Corder, Republican; Flemington.  
**Constable**..... B. Cleavenger, Republican; Galloway.  
**Board of Education**..... President—H. R. Wilson, Republican; Phil-  
 ippi.  
 Secretary—A. M. Stansberry, Republican;  
 Berryburg.  
 Floyd C. Trimble, Republican; Moatsville.  
 Ira McBee, Republican; Philippi.

**Union District**

|                                    |   |
|------------------------------------|---|
| <b>Justices of the Peace</b> ..... | I. L. Dadisman, Democrat; Hall.<br>C. R. McCoy, Republican; Volga.  |
| <b>Constables</b> .....            | J. W. Campbell, Republican; Volga.<br>Hess Skidmore, Democrat; Hall.  |
| <b>Board of Education</b> .....    | President—Ray Sigley, Democrat; Philippi,<br>R. 1.<br>Secretary—Cecil A. Rodgers, Republican;<br>Volga.<br>R. S. Dickenson, Democrat; Volga.<br>Odes Campbell, Republican; Volga. |

**Valley District**

|                                    |   |
|------------------------------------|---|
| <b>Justices of the Peace</b> ..... | Stark Kittle, Republican; Belington.<br>F. A. Simpson, Republican; Belington.   |
| <b>Constables</b> .....            | V. E. George, Republican; Belington.<br>W. L. Kittle, Republican; Belington.  |
| <b>Board of Education</b> .....    | President—M. L. Yeager, Republican; Bel-<br>ington, R. 2.<br>Secretary—A. G. Hathaway, Republican;<br>Belington, R. 2.<br>Brooks Hathaway, Republican; Belington,<br>R. 1.<br>Merl Warner, Republican; Belington, R. 1. |

**Belington Independent School District**

|                                 |   |
|---------------------------------|---|
| <b>Board of Education</b> ..... | President—A. R. Parrish, Republican; Bel-<br>ington.<br>Secretary—E. H. Cook, Democrat; Beling-<br>ton.<br>Dennis Poling, Republican; Belington.<br>J. L. Earnest, Republican; Belington. |
|---------------------------------|---|

**BERKELEY COUNTY**

The narrow strip of West Virginia extending to the east between Virginia and Maryland is comprised of three counties and is known as the Eastern Panhandle.

Berkeley County, one of the three, became a separate county in 1772 and was named for Norborne Berkeley, Baron Botetourt, colonial governor of Virginia from 1768 to 1770. Its land area is 324.78 square miles and the census returns for 1930 shows a population of 28,030, a gain of 3,486 since the 1920 census.

In 1930, the assessed valuation of the property in the county was \$30,461,714, of which \$16,730,045 was real estate, \$6,698,708 personal property and \$7,032,961 public utility property. Arden, Falling Waters, Gerrardstown, Hedgesville, Martinsburg, Mill Creek and Opuequon are the seven.



magisterial districts, the City of Martinsburg having an independent school district. Berkeley County is the center of a great horticultural and agricultural district and is well known for the excellence of its fruits, particularly apples. Its mineral resources include ores, sands and limestone.

Martinsburg, the county seat, named for Colonel Thomas Bryan Martin, increased its 1920 population of 12,515 to 14,857 in 1930. Its elevation above sea level is 457.7 feet.

Hedgesville, the only other municipality in the county, had a 1930 population of 361.

At Bunker Hill, in Berkeley county, in 1726, Morgan Morgan founded the first permanent settlement in Western Virginia. In commemoration of this settlement and in memory of its founder, the state of West Virginia, in 1924, placed a monument at the grave of Morgan Morgan.

---

### COUNTY OFFICERS AND BOARDS

|   |   |
|---|---|
| <b>Judge Circuit Court</b> .....          | Decatur H. Rodgers, Republican; Martinsburg.  |
| <b>Terms Commence</b> .....               | Third Tuesday in February, third Tuesday in May and third Tuesday in October.   |
| <b>Sheriff</b> .....                      | E. F. Thomas, Republican; Martinsburg, ex-officio Sealer of Weights and Measures.   |
| <b>Prosecuting Attorney</b> .....         | Herbert E. Hannis, Republican; Martinsburg.   |
| <b>Clerk Circuit Court</b> .....          | L. De W. Gerhardt, Republican; Martinsburg.   |
| <b>Gen'l Receiver Circuit Court</b> ..... | Edward Rutledge, Martinsburg.   |
| <b>Chancery Commissioners</b> .....       | R. H. Boyd, Democrat; Martinsburg.<br>H. A. Downs, Republican; Martinsburg.<br>P. R. Harrison, Democrat; Martinsburg.   |
| <b>Divorce Commissioner</b> .....         | (Vacancy.)  |
| <b>Clerk County Court</b> .....           | Paul H. Martin, Republican; Martinsburg.  |
| <b>Supt. Free Schools</b> .....           | Miss Bessie D. Kilmer, Democrat; Martinsburg, R. 4.   |
| <b>County Road Engineer</b> .....         | C. N. Stuckey, Republican; Martinsburg.   |
| <b>Surveyor</b> .....                     | F. L. Hawkins, Republican; Martinsburg.   |
| <b>Assessor</b> .....                     | Harry E. Johnson, Republican; Martinsburg.  |
| <b>Com'r of School Lands</b> .....        | Lacy I. Rice, Republican; Martinsburg.  |
| <b>County Commissioners</b> .....         | W. M. Johnson, Republican; Martinsburg; term expires December 31, 1932.<br>W. R. Keller, Republican; Martinsburg, R. D. 2; term expires December 31, 1934.<br>J. C. Ellis, Democrat; Hedgesville; term expires December 31, 1936. |
| <b>President County Court</b> .....       | W. R. Keller, Republican; Martinsburg, R. D. 2.   |

|  |   |
|--|---|
| <b>Terms Commence</b> .....                | First Monday in March, first Monday in June, first Monday in September and first Monday in December.  |
| <b>Commissioner of Accounts</b> .....      | L. De W. Gerhardt, Republican; Martinsburg.<br>W. H. Thomas, Republican; Martinsburg.<br>A. H. Shipper, Republican; Martinsburg.  |
| <b>B'd Review &amp; Equalization</b> ..... | Charles Ruble, Republican; Falling Waters District; Falling Waters; term expires in 1933.<br>Cecil DeHaven, Republican; Gerrardstown District; Gerrardstown; term expires in 1935.<br>W. A. Roush, Democrat; Martinsburg District; Martinsburg; term expires in 1937. |
| <b>Board of Health</b> .....               | The President of the County Court and Prosecuting Attorney, ex-officio, Dr. Edw. Cameron, Martinsburg; County Health Officer.   |
| <b>U. S. B'd Ex. Surgeons</b> .....        | Dr. A. B. Eagle, Single Surgeon; Martinsburg.   |
| <b>Dept. Public Welfare</b> .....          | Miss Mary Kay Babb, Field Agent; Keyser.  |
| <b>Probation Officer</b> .....             | E. J. Fulk, Republican; Martinsburg.  |

---

### LIST OF ATTORNEYS

(Post office address Martinsburg)

|                               |                         |
|-------------------------------|-------------------------|
| Aler, F. Vernon               | Henson, J. O.           |
| Boyd, Robert H.               | Kilmer, J. Nevin        |
| Beall, C. R.                  | Luttrell, E. L.         |
| Byrer, Harry H.               | Martin and Seibert      |
| Byrer, Hugh                   | Martin, C. E.           |
| Campbell, C. N.               | Seibert, C. M.          |
| Downey, W. W.                 | Martin, Morgan          |
| Downs, H. A.                  | Martin, Paul H.         |
| Emmert and Rice               | McIntire, A. C.         |
| Emmert, H. H.                 | Noll, Allen B.          |
| Rice, Lacy I.                 | Poole, Xenophon         |
| Faulkner, Philip O.           | Rodgers, Decatur H.     |
| <del>Faulkner and Moler</del> | (Judge Circuit Court)   |
| Faulkner, Whiting C.          | Sencindiver, C. T.      |
| Moler, D. Grover              | Shipper, A. H.          |
| Fine, Reuben                  | Thomas, W. H.           |
| Gerhardt, L. De W.            | (Referee in Bankruptcy) |
| Gain, Charles G.              | Watson, R. E.           |
| Hannis, Herbert E.            | Zirkle, John H.         |
| (Prosecuting Attorney)        |                         |

---

**REPUBLICAN COUNTY EXECUTIVE COMMITTEE**
**Officers**

|  |   |
|--|---|
| Harold O. Keedy, Chairman,<br>Martinsburg. | Mrs. Sarah E. VanMetre, Asso. Chair.,<br>Martinsburg, R. 1. |
| Edward J. Fulk, Secretary,<br>Martinsburg. | S. M. Langford, Treasurer,<br>Martinsburg.                  |

**Members**

Martinsburg District—(At Large) George M. Bowers, Jr., L. De. W. Gerhardt, Jr., Mrs. Ella S. Gerhart and Mrs. Wayne H. Crum, Martinsburg.

**City of Martinsburg**

First Ward—Dr. James A. Duff.

Second Ward—S. M. Langford and Mrs. Nellie M. Thomas.

Third Ward—Edward J. Fulk and Miss Frances Henshaw.

Fourth Ward—Jacob Heck and Mrs. Sallie Armstrong.

Fifth Ward—Mrs. Elizabeth Townsend.

Arden District—E. F. McDonald, Inwood, R. 1; Mrs. Harry Gosnell and Mrs. Rumsey Graham, Martinsburg, R. 4.

Falling Waters District—John W. Dailey, George Beall and Mrs. Jean Cunningham, Falling Waters; Mrs. Nancy Myers, Martinsburg, R. 6.

Gerrardstown District—Arch E. Armbestor, Shanghai; Harry Catrow and Mrs. Sarah E. VanMetre, Martinsburg, R. 1; Mrs. Carrie Barnhart, Jones Spring.

Hedgesville District—L. G. Harper, Hedgesville, R. D.; L. F. Landis and Mrs. Roy V. Albright, Hedgesville; Mrs. Jasper Myers, Hedgesville, R. D. 8.

Mill Creek District—Harry May, Inwood, R. 1; George E. Henson, Mrs. Earl Gardner and Mrs. Jane Dean, Bunker Hill.

Opequon District—G. W. D. Folk, Martinsburg, R. 5; Mrs. Ira Tabler, Martinsburg, R. 3.

---

**DEMOCRATIC COUNTY EXECUTIVE COMMITTEE**
**Officers**

|  |  |
|--|--|
| J. Fred Wilson, Chairman,<br>Martinsburg, Box 694. | Mrs. E. E. Tabb, Vice Chairman,<br>Martinsburg, R. F. D. |
| Miss Rebecca Kilmer, Secretary,<br>Martinsburg.    | C. P. Howell, Treasurer,<br>Martinsburg.                 |

**Members****City of Martinsburg**

First Ward—J. Fred Wilson, John N. Parks, Mrs. Catharine Watson and Mrs. Mary B. Alexander, Martinsburg.

Second Ward—R. S. Thompson, J. W. Thomas, Mrs. A. C. McIntyre, and Miss Ada Robinson, Martinsburg.

**Third Ward**—Reuben Fine, Chas. M. Seibert, Edith DeGrange and Grace Rutherford, Martinsburg.

**Fourth Ward**—Carroll Cominsky and M. S. McDonald, Martinsburg.

**Fifth Ward**—George Dunn and Earl Lloyd, Martinsburg.

**Mill Creek District**—John D. Payne, R. F. Whiting, Mrs. A. M. Henshaw and Amelia McKown, Inwood.

**Opequon District**—Boyd Williams, Martinsburg, R. F. D.; C. M. Seibert, Martinsburg; Mrs. May Yoe, Martinsburg, R. 5; Mrs. W. H. Bohrer, Martinsburg, R. 3.

**Falling Waters District**—Frank M. Lloyd, P. F. Hoffman, Mrs. Nina Drake, Falling Waters, R. F. D.; Helen Stickle, Martinsburg, R. F. D. 2.

**Gerrardstown District**—Alex Stillwell, Ganotown; R. D. Sherrard, Gerrardstown; Mrs. C. L. Pitzer and Mrs. Lyle Campbell, Martinsburg, R. F. D. 1.

**Arden District**—J. M. Stollemeyer and Mrs. C. E. Tabb, Martinsburg, R. F. D. 4; Hardwood Burkhart and Miss Rebecca Kilmer, Martinsburg.

**Hedgesville District**—C. B. Kilmer, Martinsburg, R. D. 6; J. D. Fry, Hedgesville; Mrs. Edith Walburn, Hedgesville, R. F. D.; Alice Roul, Hedgesville.

---

#### DISTRICT OFFICERS

##### Arden District

**Justices of the Peace**.....E. T. Hott, Republican; Martinsburg.  
J. D. Smith, Democrat; Martinsburg.

**Board of Education**.....President—I. R. Graham, Republican; Martinsburg.  
Secretary—Frances Stauble, Republican; Martinsburg.  
W. H. Perry, Democrat; Martinsburg.  
John Brown, Republican; Kearneysville.

##### Falling Waters District

**Justice of the Peace**.....S. C. Ditto, Republican; Falling Waters.

**Constable**.....G. W. Keesecker, Republican; Falling Waters.

**Board of Education**.....President—C. M. Solenberger, Republican; Martinsburg, R. 6.  
Secretary—D. S. Brown, Republican; Martinsburg.  
Frank Lemaster, Republican; Falling Waters.  
William Miller, Republican; Falling Waters.

##### Gerrardstown District

**Justice of the Peace**.....W. E. Gordon, Republican; Gerrardstown.

**Constables**.....(None.)

**Board of Education**.....President—Calvin Aikens, Republican; Gerrardstown.  
 Secretary—Mrs. Kathryn S. Brady, Republican; Martinsburg.  
 William Pitzer, Republican; Gerrardstown.  
 Carl Slonaker, Republican; Ganotown.

#### Hedgesville District

**Justice of the Peace**.....(Vacant.)  
**Constable**.....G. W. Poisal, Republican; Hedgesville.  
**Board of Education**.....President—J. M. Vermilyea, Democrat; Hedgesville.  
 Secretary—George Kilmer, Democrat; Hedgesville.  
 Paul Lingamfelter, Democrat; Hedgesville.  
 Daniel Mohler, Republican; Hedgesville.

#### Martinsburg District

**Justices of the Peace**.....Fred H. Baker, Republican; Martinsburg.  
 C. C. Westrader, Republican; Martinsburg.  
**Constables**.....C. D. Jack, Republican; Martinsburg.  
 C. T. Custer, Republican; Martinsburg.

#### Martinsburg Independent School District

**Board of Education**.....President—John L. Schroder, Republican; Martinsburg.  
 Secretary—W. D. Keedy, Republican; Martinsburg.  
 Willard H. Grimes, Democrat; Martinsburg.  
 C. W. Siler, Democrat; Martinsburg.  
 Russell Evans, Republican; Martinsburg.  
 J. B. Heck, Republican; Martinsburg.

#### Mill Creek District

**Justice of the Peace**.....John D. Payne, Democrat; Bunker Hill.  
**Constable**.....W. H. Wright, Democrat; Darkesville.  
**Board of Education**.....President—Melvin Miller, Republican; Bunker Hill.  
 Secretary—Robert Lemen, Democrat; Inwood.  
 Harry Staub, Democrat; Inwood.  
 Derwood Busey, Republican; Ridgeway.

#### Opequon District

**Justice of the Peace**.....D. O. Bartles, Democrat; Martinsburg, R. 2.  
**Constables**.....Roy S. Proctor, Democrat; Martinsburg.  
 R. L. Sine, Republican; Martinsburg, R. 2.

Board of Education.....President—Thomas Sine, Republican; Martinsburg.  
Secretary—J. H. Myers, Democrat; Martinsburg.  
T. Frank Miller, Republican; Martinsburg.  
Dave Hensel, Republican; Martinsburg.

---

## BOONE COUNTY

Boone County, in the southwestern tier of counties, was organized in 1847 and contains a land area of 506 square miles. Its important natural resource is coal. The 1920 population of 15,319 increased, according to the 1930 census report, to 24,586. The county was named for Daniel Boone, the famous hunter and explorer.

The returns to the State Tax Commissioner of the taxable property in the county in 1930, show a total assessment of \$28,807,221, comprising \$14,236,935 in real estate, \$6,449,324 personal property and \$8,120,962 public utility property.

The county is divided into five magisterial districts, Crook, Peytona, Scott, Sherman and Washington.

The county seat is Madison, with an elevation of 603 feet. Its population in 1920 was 604, which had increased to 1,156 in 1930.

Danville, also incorporated, in 1930 had a population of 486.

---

## COUNTY OFFICERS AND BOARDS

Judge Circuit Court.....C. M. Ward, Democrat; Beckley.  
Terms Commence.....First Monday in February, first Monday in  
May, first Monday in August and the second Monday in November.  
Sheriff.....C. C. Hopkins, Democrat; Madison.  
Prosecuting Attorney.....A. W. Garnett, Democrat; Madison.  
Clerk Circuit Court.....H. M. White, Republican; Madison.  
Gen'l Receiver Circuit Court...Edward Hill, Republican; Madison.  
Chancery Commissioners.....H. W. B. Mullins, Republican; Madison.  
A. W. Garnett, Democrat; Madison.  
John B. Hager, Democrat; Madison.  
G. W. Mitchell, Republican; Madison.  
Divorce Commissioner.....Harry G. Shaffer, Republican; Madison.  
Clerk County Court.....C. H. Nelson, Republican; Madison.  
Supt. Free Schools.....Virgil Jones, Democrat; Madison.  
County Road Engineer.....(None.)  
Surveyor.....A. B. Mitchell, Democrat; Low Gap.  
Assessor.....J. G. Edelman, Democrat; Peytona.  
Comr. of School Lands.....C. A. Crofts, Madison.

- County Commissioners**.....K. Hill, Democrat; Whitesville; term expires December 31, 1932.  
 Geo. C. Courtney, Democrat; Rumble; term expires December 31, 1934.  
 J. D. Perry, Democrat; Danville; term expires December 31, 1936.
- President County Court**.....K. Hill, Democrat; Whitesville.
- Terms Commence**.....First Monday in January, first Monday in March, first Monday in August and first Monday in October.
- Commissioners of Accounts**....Edward Hill, Republican; Madison.  
 F. T. Miller, Madison.  
 C. H. Kellogg, Democrat; Madison.
- B'd Review & Equalization**.....J. D. McNeely, Republican; Scott District; Madison; term expires in 1933.  
 John M. Perry, Republican; Peytona District; Peytona; term expires in 1935.  
 R. B. Allen, Democrat; Washington District; Low Gap; term expires in 1937.
- Board of Health**.....The President of the County Court and Prosecuting Attorney, ex-officio; Dr. Marvin Price, Madison; County Health Officer.
- Dept. Public Welfare**.....Miss Jean Winters, Field Agent; Charleston.

**LIST OF ATTORNEYS**

(Post office address Madison)

- |                        |                      |
|------------------------|----------------------|
| Fulton and Riddle      | Hager, John B.       |
| Fulton, Lilburn        | Leftwich and Shaffer |
| Riddle, S. P.          | Leftwich, F. C.      |
| Garnett, A. W.,        | Shaffer, Harry G.    |
| (Prosecuting Attorney) | Mullins, H. W. B.    |
|                        | Murphy, F. P.        |

**REPUBLICAN COUNTY EXECUTIVE COMMITTEE**

**Officers**

- |                                     |   |
|-------------------------------------|---|
| Edward Hill, Chairman,<br>Madison.  | Sigfus Olafson, Asst. Secretary,<br>Madison |
| L. L. Hager, Secretary,<br>Madison. | O. C. Chambers, Treasurer,<br>Madison.      |

**Members**

**Crook District**—Oliver Cook, Bald Knob; W. K. Stewart and Mrs. W. L. Perry, Van; Mrs. Wirt Cook, Wharton.

Peytona District—G. A. Atkins and Mrs. C. O. Harless, Costa; A. J. Bradley, Peytona.

Scott District—R. S. Kinder and Mrs. Sarah A. Miller, Madison; J. T. Price, Julian; Mrs. Ella White, Altman.

Sherman District—T. E. Brown, Comfort; H. H. Andrews and Mrs. Paul Jarrell, Whitesville; Sallie Kirby, Racine.

Washington District—W. W. White, Jeffrey; Moses Atkins, Mrs. Ada Parker and Miss Sara A. Pollock, Ramage.

---

### DEMOCRATIC COUNTY EXECUTIVE COMMITTEE

#### Officers

A. W. Garnett, Chairman,  
Madison.

C. H. Kellog, Secy-Treas.,  
Madison.

#### Members

Crook District—B. S. Price, Uneeda; Grade White, Mrs. Vergie Price and Mrs. Frances Ferrell, Van.

Peytona District—Milton Meadows and Elmer Wood, Peytona; Mrs. Atha Kinder, Andrew; Mrs. L. B. Meadows, Rumble.

Scott District—J. F. Thompson, Woodville; Miss Pearl Smith, Foster; Virgil Bias, Danville; Mrs. Arizona Lee, Madison.

Sherman District—Tilden Hendricks, Orgas; Dr. H. D. Chambers, Whitesville; Lydia Midkiff, Blooming Rose; Mrs. B. C. Scott, Prenter.

Washington District—B. M. Hager, Clothier; Caperton Miller and Mrs. H. W. Bias, Turtle Creek; Mrs. Laura Allen, Low Gap.

---

### DISTRICT OFFICERS

#### Crook District

Justices of the Peace.....J. C. Webb, Republican; Gordon.

J. S. Jarrell, Democrat; Van.

Constable.....J. C. Jarrell, Democrat; Van.

Board of Education.....President—Grade White, Democrat; Van.

Secretary—Gordon Linville, Democrat; Van.

E. M. Kuhn, Democrat; Bim.

W. M. Jarrell, Republican; Bald Knob.

#### Peytona District

Justices of the Peace.....G. A. Atkins, Democrat; Costa.

J. H. Holstein, Democrat; Ashford.

Constables.....B. E. Bowles, Democrat; Brush Creek.

W. R. Easter, Republican; Nellis.



**Board of Education**.....President—S. M. Javins, Democrat; Peytona.  
 Secretary—Mrs. May Bradley, Republican; Peytona.  
 F. P. Roach, Democrat; Peytona.  
 B. J. Clendenen, Democrat; Peytona.

#### Scott District

**Justices of the Peace**.....C. F. Hager, Democrat; Madison.  
 Irvin Booth, Democrat; Morrisvale.  
**Constables**.....L. C. Vickers, Democrat; Danville.  
 Ed. McComas, Democrat; Madison.  
**Board of Education**.....President—Dan Gunnoe, Democrat; Foster.  
 Secretary—Perry Donlin, Democrat; Foster.  
 Robert Ferrell, Democrat; Danville.  
 W. J. Dolin, Democrat; Lory.

#### Sherman District

**Justices of the Peace**.....P. H. Kuhn, Democrat; Whitesville.  
 J. F. Clendinen, Democrat; Whitesville.  
**Constables**.....E. L. Pittsonbarger, Democrat; Whitesville.  
 Herbert Midkiff, Democrat; Blooming Rose.  
**Board of Education**.....President—C. A. Fleger, Republican; Seth.  
 Secretary—R. H. Ball, Republican; Seth.  
 M. F. Vickers, Democrat; Blooming Rose.  
 Kenna Hendricks, Democrat; Orgas.

#### Washington District

**Justices of the Peace**.....B. L. Powell, Democrat; Jeffrey.  
 B. P. Browning, Democrat; Greenview.  
**Constables**.....H. Jackson, Democrat; Jeffrey.  
 O. M. Ballard, Democrat; Low Gap.  
**Board of Education**.....President—Scott Nelson, Democrat; Jeffrey.  
 Secretary—Pearl Carter, Democrat; Low Gap.  
 R. L. Akers, Democrat; Jeffrey.  
 Isiaah W. Nelson, Democrat; North Gap.

---

### BRAXTON COUNTY

Braxton county, the central county of the state, erected in 1836, takes its name from Carter Braxton, the Virginia statesman and signer of the Declaration of Independence. Its area is 517 square miles and its 1930 population was 22,579. The assessed valuation of the county, as returned for 1930 was: Real estate, \$8,068,950; personal property, \$2,917,744 and property of public utilities, \$5,540,133; total valuation, \$16,526,827.

Birch, Holly, Otter and Salt Lick are the four magisterial districts of the county and there are two independent school districts, which include the towns of Sutton and Flatwoods.

Sutton, the county seat, originally called Newville, was established as Suttonville in 1826, the name being changed to Sutton in 1837. Located on the Elk River, it has an elevation of 843 feet and its 1920 population of 947 increased to 1,205 in 1930.

The other municipalities of the county, with their 1930 populations, are Burnsville, 868; Gassaway, 1,618, Flatwoods, 299 and Rosedale, (lying in both Gilmer and Braxton counties), 175.

### COUNTY OFFICERS AND BOARDS

|  |   |
|--|---|
| <b>Judge Circuit Court</b> .....           | Jake Fisher, Democrat; Sutton.  |
| <b>Terms Commence</b> .....                | Second Tuesday in March, second Tuesday in July and the third Tuesday in November.  |
| <b>Official Court Reporter</b> .....       | Raymond Allman, Democrat; Sutton.   |
| <b>Sheriff</b> .....                       | H. W. Moyers, Democrat; Sutton, ex-officio<br>Sealer of Weights and Measures.   |
| <b>Prosecuting Attorney</b> .....          | Kenneth E. Hines, Democrat; Sutton.   |
| <b>Clerk Circuit Court</b> .....           | T. H. Hyer, Republican; Sutton.   |
| <b>Gen'l Receiver Circuit Court</b> ...    | Van B. Hall, Democrat; Sutton.  |
| <b>Chancery Commissioners</b> .....        | W. L. Armstrong, Democrat; Sutton.<br>J. E. Cutlip, Democrat; Sutton.   |
| <b>Clerk County Court</b> .....            | E. W. Hefner, Democrat; Sutton.   |
| <b>Supt. Free Schools</b> .....            | W. B. Golden, Democrat; Flatwoods.  |
| <b>Surveyor</b> .....                      | H. L. Robinson, Jr., Democrat; Sutton.  |
| <b>County Road Engineer</b> .....          | (None.)   |
| <b>Assessor</b> .....                      | L. S. Stonestreet, Democrat; Gassaway.  |
| <b>Comr. of School Lands</b> .....         | Cary C. Hines, Democrat; Sutton.  |
| <b>County Commissioners</b> .....          | W. G. Perrine, Democrat; Exchange; term<br>expires December 31, 1932.<br>(One vacancy.)<br>Ira H. Greathouse, Democrat; Sutton, R. D.;<br>term expires December 31, 1936.   |
| <b>President County Court</b> .....        | W. G. Perrine, Democrat; Exchange.  |
| <b>Terms Commence</b> .....                | The first Tuesday in January, April, June<br>and October.   |
| <b>Commissioners of Accounts</b> ....      | W. L. Armstrong, Democrat; Sutton.<br>J. E. Cutlip, Democrat; Sutton.   |
| <b>B'd of Review &amp; Equalization</b> .. | V. G. Bender, Republican; Otter District;<br>Chapel; term expires in 1933.<br>W. Frank Duffield, Republican; Holly Dis-<br>trict; Sutton; term expires in 1935.<br>Jason Hyre, Democrat; Salt Lick District;<br>Burnsville; term expires in 1937. |
| <b>Board of Health</b> .....               | The President of the County Court and<br>Prosecuting Attorney, ex-officio; Dr. M. T.<br>Morrison, Sutton, County Health Officer.  |

Dept. Public Welfare.....Miss Lena B. Smith, Field Agent; Webster Springs.  
 U. S. B'd of Ex. Surgeons.....Sutton. Drs. W. H. McCauley, O. O. Eakle and M. T. Morrison.

---

### LIST OF ATTORNEYS

(Post office address Sutton, unless otherwise given)

|                          |                             |
|--------------------------|-----------------------------|
| Armstrong, W. L.         | Haymond and Fox,            |
| Armstrong, G. B.         | Fox, Fred L.                |
| Belknap and Fisher,      | Fox, John H.                |
| Belknap, G. C.           | Hines, Hall and Hines,      |
| Fisher, F. C.            | Hines, W. E.                |
| Cavendish, R. M.,        | Hall, Van B.                |
| Webster Springs          | Hines, Kenneth E.,          |
| Cutlip, James E.         | (Prosecuting Attorney)      |
| Davis, Garrett G.        | Hines, Cary C.              |
| Fisher, Jake             | Rider, E. G.                |
| (Judge Circuit Court)    | Sutton, O. O.               |
| Flesher, C. W., Gassaway | Whytsell, C. A., Burnsville |
| Fox, John                | Wilson, N. Van, Gassaway    |

---

### REPUBLICAN COUNTY EXECUTIVE COMMITTEE

#### Officers

|                                       |                                       |
|---------------------------------------|---------------------------------------|
| H. F. Bender, Chairman,<br>Gassaway.  | C. L. Heater, Secretary,<br>Gassaway. |
| A. L. Morrison, Treasurer,<br>Sutton. |                                       |

#### Members

Birch District—M. C. McMorrow, Dessie; E. H. Pierson and Mrs. Faye Given, Frametown; Mrs. Caroline Gibson, Glendon.

Holly District—W. C. Baxter and Mrs. C. B. Hawkins, Sutton; Earle Morrison and Mrs. Hannah Rutherford, Sutton, R. D.

Otter District—Frank Skidmore, Tesla; J. J. Timms, Mrs. E. V. Ryan and Mrs. Cary Lewis, Gassaway.

Salt Lick District—W. E. Marple and Mrs. H. B. Marshall, Burnsville; Eagan Veith and Mrs. Elma Exline, Falls Mills.

### SENATORIAL COMMITTEE

T. P. Rollyson, Frametown; Mrs. Laura M. Rider, Sutton.

---

**DEMOCRATIC COUNTY EXECUTIVE COMMITTEE**
**Officers**

Fred L. Fox, Chairman,  
Sutton. Charles M. Byrne, Secretary,  
Sutton.  
J. B. Fisher, Treasurer,  
Gassaway.

**Members**

**Birch District**—J. W. Mayse, Duck; R. L. Hardway, Frametown; Miss Lulu Armstrong, Glendon; Mrs. Frank R. Holt, Strange Creek.

**Holly District**—M. T. Morrison, Charles M. Byrne, Mrs. Edith Given and Mrs. M. L. Sprigg, Sutton.

**Otter District**—C. L. Perkins, J. B. Fisher and Mrs. Luster Rollyson, Gassaway; Mrs. R. J. Floyd, Sutton.

**Salt Lick District**—O. D. Queen, Heaters; M. W. Hefner and Mrs. Clara Teeter, Burnsville; Miss Vina Kerns, Bower.

---

**DISTRICT OFFICERS**
**Birch District**

**Justices of the Peace**.....F. W. Jones, Democrat; Frametown.  
James L. Moore, Democrat; Servia.  
**Constables**.....Frank Given, Democrat; Glendon.  
W. H. James, Democrat; Frametown.  
**Board of Education**.....President—L. A. Hamrick, Republican;  
Glendon.  
Secretary—W. G. McLaughlin, Democrat;  
Glendon.  
John Mollohan, Democrat; Dessie.  
Belden Shawver, Republican; Frametown.

**Holly District**

**Justices of the Peace**.....G. R. Gibson, Democrat; Sutton.  
W. G. Skidmore, Democrat; Sutton.  
**Constable**.....Cecil Rose, Democrat; Sutton.  
**Board of Education**.....President—R. B. Stewart; Democrat; Flat-  
woods.  
Secretary—M. C. Long, Democrat; Sutton.  
Marshall Skidmore, Democrat; Levi.  
W. F. Barnett, Democrat; Sutton.

**Otter District**

**Justices of the Peace**.....P. C. Long, Democrat; Canfield.  
P. G. Cutlip, Democrat; Gassaway.  
**Constables**.....S. C. Marlow, Democrat; Davison.  
W. F. Hall, Democrat; Gassaway.

**Board of Education**.....President—J. B. Fisher, Democrat; Gassaway.  
 Secretary—J. Lee Simmons, Democrat; Gassaway.  
 A. A. Long, Democrat; Gassaway.  
 N. Van Wilson, Republican; Gassaway.

#### Salt Lick District

**Justices of the Peace**.....Clarence Ancell, Democrat; Ireland.  
 W. L. McCoy, Democrat; Burnsville.  
**Constables**.....L. J. Shock, Democrat; Burnsville.  
 F. D. Ancell, Democrat; Falls Mill.  
**Board of Education**.....President—E. B. Duffield, Democrat; Burnsville.  
 Secretary—H. W. Hamilton, Democrat; Gregory.  
 S. A. Barrett, Democrat; Ireland.  
 O. L. Posey, Democrat; Burnsville.

#### Flatwoods Independent School District

**Board of Education**.....President—J. L. Rhea, Democrat; Flatwoods.  
 Secretary—M. N. Shaver, Democrat; Flatwoods.  
 Jesse Skidmore, Democrat; Flatwoods.  
 P. B. Cutlip, Republican; Flatwoods.

#### Sutton Independent School District

**Board of Education**.....President—M. T. Morrison, Democrat; Sutton.  
 Secretary—V. B. Bail, Democrat; Sutton.  
 G. G. Davis, Republican; Sutton.  
 L. H. Carper, Republican; Sutton.

---

## BROOKE COUNTY

Brooke county, in the Northern Panhandle, was formed from part of Ohio County in 1796 and named for Robert Brooke, governor of Virginia (1794-1796). It has an area of 89 square miles and its population in 1930 was 24,663, an increase of 8,136 in the last decade. In 1930 its assessed property valuation was as follows: Real estate, \$26,818,200; personal property, \$5,198,380; public utility property, \$7,771,212; total, \$39,787,792.

The county has three magisterial districts, Wellsburg, Buffalo and Cross Creek and one independent school district, which includes the City of Wellsburg.

Wellsburg, on the Ohio river, established in 1791, is the county seat. Its elevation above sea level is 635 feet and in 1920 it had a population of 4,918, which increased to 6,398 in 1930.

Bethany, near Wellsburg, had a population of 439 in 1930. It is the site of Bethany College, established in 1840, but with a history dating back to 1818.

Other municipalities in Brooke county are Follansbee, which had a population of 3,135 in 1920 and of 4,841 in 1930, and Holliday's Cove, whose 1920 population of 1,213 grew to 4,480 in 1930.

### COUNTY OFFICERS AND BOARDS

|   |  |
|---|--|
| Judges Circuit Court.....                 | J. B. Sommerville, Democrat; Wheeling.<br>J. H. Brennan, Republican; Wheeling.   |
| Terms Commence.....                       | First Monday in March, first Monday in<br>June and first Monday in November.   |
| Official Court Reporters.....             | Louis A. Walters, Republican; Wheeling.<br>L. E. Schrader, Republican; Wheeling.   |
| Sheriff.....                              | Irvin W. Charnock, Republican; Wellsburg.  |
| Prosecuting Attorney.....                 | James R. Wilkin, Republican; Wellsburg.  |
| Clerk Circuit Court.....                  | Mabel Kemp, Republican; Wellsburg.   |
| Chancery Commissioners.....               | C. K. Jacob, Republican; Wellsburg.<br>J. R. Wilkin, Republican; Wellsburg.<br>E. E. Carter, Republican; Wellsburg.<br>W. M. Werkman, Republican; Wellsburg.   |
| Gen'l Receiver Circuit Court... (Vacant.) |  |
| Divorce Commissioner.....                 | J. A. Gist, Republican; Wellsburg.   |
| Clerk County Court.....                   | Charlotte Calderwood, Republican; Wells-<br>burg.  |
| Supt. Free Schools.....                   | Olen Rutan, Republican; Wellsburg.   |
| Surveyor.....                             | Walter Hahn, Republican; Wellsburg.  |
| Road Engineer.....                        | Harry McGraw, Republican; Wellsburg.   |
| Assessor.....                             | Edward M. Smith, Republican; Wellsburg.  |
| Comr. of School Lands.....                | R. L. Ramsey, Democrat; Follansbee.  |
| County Commissioners.....                 | W. W. Pilchard, Republican; Bethany; term<br>expires December 31, 1932.<br>A. S. Barnett, Republican; Follansbee; term<br>expires December 31, 1934.<br>William Leibfarth, Democrat; Wellsburg;<br>term expires December 31, 1936. |
| President County Court.....               | W. W. Pilchard, Republican; Bethany.   |
| Terms Commence.....                       | Second Saturday in January, second Satur-<br>day in April, second Saturday in July and<br>second Saturday in October.  |
| Commissioners of Accounts.....            | C. K. Jacob, Republican; Wellsburg.<br>J. A. Gist, Republican, Wellsburg.<br>J. R. Wilkin, Republican; Wellsburg.<br>F. A. Chapman, Democrat; Wellsburg.   |

|  |   |
|--|---|
| <b>B'd of Review &amp; Equalization.</b> | Samuel Carter, Democrat; Cross Creek District; Follansbee; term expires in 1933.<br>F. G. Barber, Republican; Buffalo District; Beech Bottom; term expires in 1935.<br>G. L. Caldwell, Republican; Wellsburg District; Wellsburg; term expires in 1937. |
| <b>Board of Health.....</b>              | The President of the County Court and Prosecuting Attorney, ex-officio; Dr. J. B. Walkinshaw, Wellsburg, County Health Officer.   |
| <b>U. S. B'd Ex. Surgeons.....</b>       | Wellsburg. Drs. F. T. Dare, J. B. Palmer and J. B. Walkinshaw.  |
| <b>Dept. Public Welfare.....</b>         | Miss Stella Parker, Field Agent; Moundsville.   |
| <b>Probation Officer.....</b>            | Glen Wade, Republican; Wellsburg.   |
| <b>Humane Officer.....</b>               | Robert M. Lowe, Republican; Wellsburg.  |
| <b>Overseers of the Poor.....</b>        | Henry E. Gasmire, Republican; Wellsburg.<br>Geo. S. Larrimore, Republican; Wellsburg.   |

### LIST OF ATTORNEYS

(Post office address Wellsburg)

|                    |                              |
|--------------------|------------------------------|
| Carter, E. E.      | Paull, James, Jr.            |
| Chapman, F. A.     | (Asst. Prosecuting Attorney) |
| Cree, J. F.        | Pinsky, Abe                  |
| Gist, J. A.        | Ramsay, R. L.                |
| Jacob, C. K.       | Werkman, W. M.               |
| Mahan, Walter      | Wilkin and Wilkin            |
| McGuire, P. J.     | Wilkin, James R.             |
| Palmer, J. C., Jr. | (Prosecuting Attorney)       |
| (Also at Wheeling) | Wilkin, William S.           |

### REPUBLICAN COUNTY EXECUTIVE COMMITTEE

#### Officers

|   |  |
|---|--|
| J. S. Reeves, Chairman,<br>Wellsburg.   | Mrs. Bertha Brafford, Vice Chairman<br>Cross Creek |
| Mabel V. Owen, Secretary,<br>Wellsburg. |  |

#### Members

**Wellsburg District**—J. S. Reeves, Dr. W. T. Booher, Mabel V. Owen and Mrs. Ola Smith, Wellsburg.

**Cross Creek District**—Mrs. Bertha Brafford and Delmar Jenkins, Follansbee; Mrs. Elizabeth Warren, Colliers; B. Bowers, Hollidays Cove.

**Buffalo District**—Fred R. Patterson and Mrs. Margaret Plummer, Power; Mrs. Ella A. Walsh and F. T. McAvoy, Bethany.

---

**DEMOCRATIC COUNTY EXECUTIVE COMMITTEE**
**Officers**

|   |  |
|---|--|
| B. O. Cresap, Chairman,<br>Wellsburg.   | Mrs. Robert Oakes, Asso. Chairman,<br>Wellsburg. |
| Nell V. Byrne, Secretary,<br>Wellsburg. | John W. Owens, Treasurer,<br>Bethany.            |

**Members**

**Wellsburg District**—James Barnes, B. O. Cresap, Mrs. Robert Oakes, and Nell V. Byrne, Wellsburg.

**Buffalo District**—Markley Lewis, Wellsburg, R. D.; John W. Owens, Bethany; Mrs. Micha McCoy, Beech Bottom; Mrs. Amelia Caseman, Short Creek, R. F. D.

**Cross Creek District**—Z. F. Simpson and Mrs. E. M. Dunlevy, Follansbee; Robert Ingram and Minnie Hazlett, Holidays Cove.

**CONGRESSIONAL COMMITTEE**

E. R. Tarr and Mrs. P. J. McGuire, Wellsburg.

**SENATORIAL COMMITTEE**

S. O. Paull and Mrs. S. Q. Hamilton, Wellsburg.

---

**DISTRICT OFFICERS**
**Buffalo District**

|                                    |  |
|------------------------------------|--|
| <b>Justices of the Peace</b> ..... | F. G. Barber, Republican; Beech Botton.<br>W. J. Ashcraft, Republican; Short Creek.  |
| <b>Constables</b> .....            | Lester Mazingo, Democrat; Power.<br>James Shay, Republican; Short Creek.   |
| <b>Board of Education</b> .....    | President—J. W. Owens, Democrat; Bethany.<br>Secretary—C. E. Agnew, Democrat; Wellsburg.<br>C. W. Marsh, Republican; Wellsburg, R. 1.<br>Mrs. N. R. Ashcraft, Republican; Short Creek. |

**Cross Creek District**

|                                    |  |
|------------------------------------|--|
| <b>Justices of the Peace</b> ..... | Howard Manion, Republican; Follansbee.<br>Brown Latimer, Republican; Follansbee. |
| <b>Constables</b> .....            | Lee Chambers, Republican; Follansbee.<br>Geo. A. Cox, Republican; Follansbee.    |



**Board of Education**.....President—Claude Stratford, Democrat;  
Follansbee.  
Secretary—J. E. LeLanchon, Republican;  
Follansbee.  
J. B. McGranahan, Republican; Follansbee.  
W. A. Williams, Republican; Hollidays  
Cove.

#### Wellsburg District

**Justices of the Peace**.....Geo. R. Howard, Republican; Wellsburg.  
A. B. Collett, Republican; Wellsburg.  
**Constables**.....Paul Bickerstaff, Republican; Wellsburg.  
David Cross, Republican; Wellsburg.

#### Wellsburg Independent School District

**Board of Education**.....President—John Paull, Jr., Democrat;  
Wellsburg.  
Secretary—J. A. Gist, Republican; Wells-  
burg.  
Robert Barnes, Republican; Wellsburg.  
E. M. Fontany, Republican; Wellsburg.  
C. C. F. Steotzer, Democrat; Wellsburg.  
C. E. Jacobs, Democrat; Wellsburg.

---

### CABELL COUNTY

Cabell county, established in 1809 from part of Kanawha county, is in the southwestern part of the state, on the Ohio river. It was named in honor of William H. Cabell, governor of Virginia from 1805 to 1808. Its land area is 261 square miles.

The 1920 population of 65,746 in the county increased to 90,786 in 1930. The total assessed valuation of the property in the county in 1930 was \$127,842,846, divided as follows: Real estate, \$82,946,225; personal property, \$20,992,544; public utility property, \$23,904,077.

The seven magisterial districts in the county are Barboursville, Grant, Guyandotte, Kyle, Gideon, McComas and Union. Huntington and Barboursville have independent school districts and Barboursville magisterial district and Barboursville independent school district constitute the Barboursville Joint High School District.

Huntington, the county seat, located on the Ohio river, 564 feet above sea level, was established in 1871 and took its name from Collis P. Huntington, the then president of the Chesapeake and Ohio Railway. The county seat was moved from Barboursville to Huntington in the early 1890's. Although one of the youngest cities of the state, Huntington is now the most populous and its population increased from 50,177 in 1920 to 75,572 in 1930, a growth of 25,395.

Marshall College, established in 1838 as Marshall Academy and then as a college in 1858, is located at Huntington. This school came under state control in 1867 as a state normal school. It is now under the direction of President Morris P. Shawkey.

The Huntington State Hospital, of which Dr. W. D. McClung is Superintendent, is also located in Huntington. Established in 1903, it has become one of the important state institutions for the care of those suffering from mental disorders.

The Colored Orphans Home, H. H. Railey, Superintendent, and the State Industrial Home for Colored Girls, Mrs. Fannie Cobb Carter, Superintendent, are located on the same farm, near Huntington, and the State Home for Aged and Infirm Colored Men and Women, Jacob H. Johnson, Superintendent, is located at Huntington.

Barboursville, with a population of 1,508 in 1930, as compared with 974 in 1920, was formerly the county seat of the county and is the site of Morris-Harvey College, a denominational school maintained by the West Virginia Conference of the Methodist Episcopal Church, South.

Milton, another municipality in Cabell County, has increased its population from 1,023 in 1920 to 1,305 in 1930.

#### COUNTY OFFICERS AND BOARDS

|                                 |  |
|---------------------------------|--|
| Judge Circuit Court.....        | Thomas R. Shepherd, Republican; Huntington.  |
| Terms Commence.....             | First Monday in January, first Monday in May and the second Monday in September.   |
| Official Court Reporter.....    | Austin M. Sikes, Republican; Huntington.   |
| Judge Common Pleas Court....    | H. Clay Warth, Democrat; Huntington.   |
| Terms Commerce.....             | First Monday in February, first Monday in June and first Monday in October.  |
| Official Court Reporter.....    | Marie Shephard Yost, Democrat; Huntington.   |
| Sheriff.....                    | Frank H. Tyree, Republican; Huntington.  |
| Prosecuting Attorney.....       | Lucian W. Blankenship, Republican; Huntington.   |
| Asst. Prosecuting Attorneys...  | J. F. Eaton, Republican; Huntington.<br>G. R. Ayers, Republican; Barboursville.  |
| Clerk Circuit Court.....        | George R. Seamonds, Democrat; Huntington. Ex-officio Clerk of the Common Pleas and Domestic Relations Courts.  |
| Gen'l Receiver Circuit Court... | John W. Perry, Republican; Huntington.   |
| Chancery Commissioners.....     | B. C. Sharitz, Democrat; Huntington.<br>F. C. Leftwich, Republican; Huntington.<br>T. W. Peyton, Democrat; Huntington.<br>Carney M. Layne, Democrat; Huntington.<br>Dan W. Dawson, Republican; Huntington.<br>F. W. Riggs, Republican; Huntington.<br>R. L. Beuhring, Republican; Huntington.<br>J. R. Marcum, Democrat; Huntington. |

|   |  |
|---|--|
| <b>Court of Domestic Relations</b> .....                | Judge Ira P. Baer, Democrat; Huntington.   |
| <b>Official Court Reporter</b> .....                    | Miss Margaret Lawless, Democrat; Huntington.   |
| <b>Terms Commence</b> .....                             | Second Monday in April and first Monday in June, September and December.   |
| <b>Divorce Commissioner</b> .....                       | C. W. Freeman, Democrat; Huntington.   |
| <b>Clerk County Court</b> .....                         | R. S. Douthat, Democrat; Huntington.   |
| <b>Chief Probation Officer</b> .....                    | W. C. Yost, Democrat; Huntington.  |
| <b>Asst. Probation Officer and Court Reporter</b> ..... | Mrs. Edith B. Walker, Democrat; Huntington.  |
| <b>Supt. Free Schools</b> .....                         | Henry F. White, Democrat; Huntington.  |
| <b>Surveyor</b> .....                                   | R. W. Breece, Republican; Huntington.  |
| <b>Road Engineer</b> .....                              | James M. Oliver, Democrat; Huntington.   |
| <b>Assessor</b> .....                                   | A. E. Salmon, Republican; Huntington.  |
| <b>Comr. of School Lands</b> .....                      | E. V. Townshend, Republican; Huntington.   |
| <b>County Commissioners</b> .....                       | G. L. Armstrong, Democrat; Huntington; term expires December 31, 1932.<br>Frank H. Preston, Republican; Huntington; term expires December 31, 1934.<br>T. H. Nash, Democrat; Barboursville; term expires December 31, 1936.                          |
| <b>President County Court</b> .....                     | G. L. Armstrong, Democrat; Huntington.   |
| <b>Terms Commence</b> .....                             | First Monday in January, first Monday in April, first Monday in July and first Monday in October.  |
| <b>Commissioners of Accounts</b> .....                  | Carney M. Layne, Democrat; Huntington.<br>T. W. Peyton, Democrat; Huntington.<br>R. L. Beuhring, Republican; Huntington.<br>J. H. Harshbarger, Republican; Milton.   |
| <b>Sealer Weights &amp; Measures</b> .....              | W. S. Moore, Republican; Huntington.   |
| <b>B'd Review &amp; Equalization</b> .....              | C. L. Hibner, Republican; Gideon district; Huntington; term expires in 1933.<br>Grant Shipe, Republican; Guyandotte District; Huntington R. F. D.; term expires in 1935.<br>R. E. Morgan, Democrat; Kyle District; Huntington; term expires in 1937. |
| <b>Board of Health</b> .....                            | The President of the County Court and Prosecuting Attorney, ex-officio; Dr. R. H. Curry, Barboursville, County Health Officer.   |
| <b>Dept. Public Welfare</b> .....                       | Miss Camille Harper, Field Agent; Ripley.  |
| <b>Lunacy Commission</b> .....                          | T. H. Nash, Chairman; L. W. Blankenship and R. S. Douthat, members. Physician to commission, James R. Bloss, Huntington.   |
| <b>County Infirmary</b> .....                           | Located at Ona, G. F. Cabell, Supt.  |
| <b>U. S. B'd Ex. Surgeons</b> .....                     | Huntington. Drs. Guy Yost and W. E. Neal.  |

---

**REPUBLICAN COUNTY EXECUTIVE COMMITTEE**
**Officers**

|  |   |
|--|---|
| E. L. Hogsett, Chairman,<br>Huntington.      | Mrs. C. T. Robinson, Asso. Chair.,<br>Huntington. |
| I. J. Harshbarger, Treasurer,<br>Huntington. | M. P. Wiswell, Secretary,<br>Huntington.          |

**Members**

Guyandotte District (At Large)—Alfred Earls, Mrs. May Sullivan and Mrs. Della R. Hazelette, Huntington, R. 3; Sherman Campbell, Huntington, R. 1.

**City of Huntington**

First Ward—George E. Davidson and Mrs. William Glover.  
 Second Ward—Frank Christian and Mrs. Neva Curry.  
 Third Ward—Sam Davis and Mrs. Morris Bailey.  
 Fourth Ward—E. P. Frost and Mrs. Frank Marshall.  
 Fifth Ward—C. W. Stewart and Mrs. Harry V. Rollyson.  
 Sixth Ward—T. C. Preston and Mrs. W. E. Bee.  
 Seventh Ward—William A. Hughes and Mrs. Belle Johnson.  
 Eighth Ward—W. L. Ellison and Mrs. Maude Gerlach.  
 Ninth Ward—H. B. Crummett and Mrs. Frank Clark.  
 Kyle District (At Large)—Jack Smith, Lee Monroe, Mrs. John P. Hallanan and Mrs. Edna Heinisch, Huntington.  
 Gideon District (At Large)—Cyrus B. VanBibber, R. E. L. Washington and Mrs. E. F. Collins, Huntington.  
 Grant District—J. R. Beaty, Milton, R. 1; John S. Lawhorn, Milton; Mrs. Myrtle White, Culloden; Mrs. Basil Turley, Ona.  
 Barboursville District—Sam J. Luster, Charles L. Stephens, Miss Belle Dirton and Mrs. Alma E. Ayers, Barboursville.  
 McComas District—W. H. Holton, A. R. Baker and Mrs. Katie Cremeans, Salt Rock; Mrs. Ella Browning, Barboursville, R. 2.  
 Union District—H. E. Evans and Clyde Nance, Lesage; Mrs. Ella Carson, Ona; Mrs. Etta Williams, Glenwood.

---

**DEMOCRATIC COUNTY EXECUTIVE COMMITTEE**
**Officers**

|  |   |
|--|---|
| C. W. Freeman, Chairman,<br>303 Twelfth Street, Huntington.            | Boone B. Arthur, Vice-Chairman,<br>1123 Jefferson Ave., Huntington.             |
| Mrs. D. W. Brown,<br>Asso. Chairwoman,<br>1601 Fifth Ave., Huntington. | Mrs. Baylous Blume,<br>Vice-Asso. Chairwoman,<br>1409 Seventh Ave., Huntington. |
| Carney M. Layne, Secretary,<br>626 Seventh St., Huntington.            | George I. Neal, Treasurer,<br>Blvd. & Fifth St., Huntington.                    |

### Members

**Kyle District (At Large)**—L. C. Rutherford, 912 Second Street, West; Rolland C. Mossman, 540 Fifth Avenue; Mrs. Geo. W. Sidebottom, 245 Eighth Avenue, and Mrs. Myrtle Greenwood, 502 Washington Avenue, Huntington.

**First Ward**—J. B. Walker, 1848 Jefferson Ave., and Mrs. Earl Wagner, 710 West Fourth St., Huntington.

**Second Ward**—S. T. Goff, 620 Adams Avenue, and Mrs. Beatrice Taylor, 1340 Adams Avenue, Huntington.

**Third Ward**—W. B. Hawkins, 433 Fifth Avenue, and Mrs. Mary Kroberger, 337 Fifteenth St., Huntington.

**Gideon District (At Large)**—Alex L. Garred, 1032 Sixth Avenue; Bernard J. Kain, 1407 Seventh Avenue; Mrs. J. T. Baker, 1824 Ninth Avenue, and Mrs. Thelma Fugitt, 1813 Fifth Avenue, Huntington.

**Fourth Ward**—J. J. N. Quinlan, 619 Thirteenth Street, and Mrs. C. V. Lallance, 1401 Seventh Avenue, Huntington.

**Fifth Ward**—Ben F. Forgey, 1926 Buffington Avenue, and Mrs. Goldie Harrison, 1911 Seventh Avenue, Huntington.

**Sixth Ward**—J. H. Blume, 1333 Eighth Avenue, and Mrs. Frank Conner, 1022 Eleventh Street, Huntington.

**Seventh Ward**—Barney Lockhart, 1720 Ninth Avenue, and Mrs. Thomas Race, 1912 Eleventh Avenue, Huntington.

**Eighth Ward**—Clarence R. Saunders, 2312 Ninth Avenue, and Louise Henley, 918 Twenty-second Street, Huntington.

**Ninth Ward**—E. L. Gilmore, 503 Bridge Street and Mary Burks, 206 Twenty-eighth Street, Huntington.

**Guyandotte District**—S. R. Smith, R. F. D.; Max Rutherford, R. D. 3.; Mrs. Pauline Yeich, R. D. 4, Huntington.

**Barboursville District**—W. W. Ward, R. J. Armstrong, R. F. D., and Mrs. Dick Mallory, Barboursville.

**Grant District**—Thomas E. Watts, J. A. Nichols, Milton; Mrs. Ada C. Jimison, Culloden.

**McComas District**—Roy Childers, Mrs. Wilia Morrison and Mrs. Jennie Keyser, Salt Rock; Lee Davis, R. D. 1, Salt Rock.

**Union District**—E. C. Smith, Ona; George Curry and Mrs. Blanche C. Meadows, Glenwood; Mrs. Iris Woodward, Lesage.

### LIST OF ATTORNEYS

(Post office address Huntington, unless otherwise given)

|   |                                      |
|---|--------------------------------------|
| Adkins, G. L.                                 | Biern, Samuel                        |
| Angle, Philip,<br>(Asst. U. S. Atty.)         | Blankenship, L. W.,<br>(Pros. Atty.) |
| Ayers, George Raymond,<br>(Asst. Pros. Atty.) | Campbell, C. W.                      |
| Asbury, R. P.                                 | Campbell, Rolla D.                   |
| Beuhring, R. L.                               | Carney, Herbert L.                   |
| Middle, Milton S.                             | Copen, C. E.                         |
|   | Cowden, W. K.                        |

- Cowden, W. K., Jr.  
 Damron, James,  
     (U. S. Attorney)  
 Damron, William F.  
 Daniels, W. H.  
 Darnall, H. H.  
 Daugherty, Duncan W.  
 Daugherty, G. M.  
 Daugherty, T. G.  
 Davis, Harry N.  
 Dawson, Daniel  
 Deegan, O. J.  
 Dodrill, Chas. T.  
 Douglas, J. P.  
 Douthitt, Carl C.  
 Ducker, H. Lakin  
 Duncan, H. C., Jr.  
 Eaton, Frank,  
     (Asst. Pros. Atty.)  
 Ferguson, W. L.  
 Flesher, M. W.  
 Fitchett, J. W.  
 Fitzpatrick, Brown and Davis,  
     Fitzpatrick, Herbert  
     Brown, Douglas W.  
 —————  
     Strickling, C. W.  
     Lile, John A.  
     Percell, McDaniel  
     Wood, J. E. F.  
     Marshall, Edmund A.  
 Foose, A. M.  
 Francis, James D.  
 Freeman, C. W.  
 Garvin, Patrick H.  
 Gibson, P. P.  
 Graham, Wm. C.,  
     (City Attorney)  
 Gravenkemper, H. F.  
 Hall, Connor  
 Hamrick, J. J.  
 Heffley, G. R.  
 Hereford, Jno. W.  
 Henderson, M. B.  
 Hersman, M. R.  
 Hill, C. B.  
 Hoff, S. M.  
 Holt and Holt,  
     Holt, John H.  
     Holt, Homer E.  
 Jenkins, John E.
- Jones, T. Selden  
 Kopp, Fred P.  
 Keadle, O. P.,  
     (Asst. U. S. Atty.)  
 Layne, Carney M.  
 Loar, Fred S.  
 Locke, Kermit Angus  
 Love, S. E.  
 Lovins, Wm. T.  
 Leftwich and Meadows,  
     Leftwich, F. C.  
     Meadows, Anderson D.  
 Livezey, Hogsett & McNeer,  
     Livezey, Fred M.  
     Hogsett, E. L.  
     McNeer, S. S.  
 —————  
     McDonald, F. A.  
     Delany, John T.  
 Marcum, Lace  
 Mathews, D. E.  
 McComas, Carl A.  
 McLaughlin, G. Minor  
 McCullough, F. W., Charleston  
     (Treas. State Bd. of Control)  
 Mead, Charles Powell  
 Meredith, W. M.  
 Mitchell, C. W.  
 Morgan, C. M.  
 Moxley, C. W.  
 Mossman, Rolland C.  
 Marcum and Marcum,  
     Marcum, John S.  
     Marcum, J. R.  
 —————  
     Dingess, Joe W.  
 McClure and Winters,  
     McClure, L. L.  
     Winters, E. E.  
 —————  
     Hager, Dan I.  
     Neal, George I.  
     Norton, W. H.  
     Null, T. A.  
     Overby, Joseph L.  
     Parker, W. M.  
     Peyton, T. W.  
 Perry and Perry,  
     Perry, John W.  
     Perry, Fred L.  
     Perry, Wilbur C.

|                              |                            |
|------------------------------|----------------------------|
| Renshaw, W. C. W.            | Trippet, W. B.             |
| Riggs, F. W.                 | Van Bibber, Cyrus          |
| Roberts, W. W.               | Via, Hardwick and Quinlan, |
| Rubin, Abe C.                | Via, L. R.                 |
| Sanders, F. O., Charleston   | Hardwick, D. B.            |
| (Supt. Transportation, State | Quinlan, J. J. N.          |
| Road Commission)             | Vinson, Thompson, Meek and |
| Sanders, R. L.               | Scherr,                    |
| Sharitz, B. C.               | Thompson, W. R.            |
| Sheets, David F.,            | Meek, John H.              |
| (Asst. U. S. Atty.)          | Scherr, Harry              |
| Shifflette, J. L.            | _____                      |
| Smith, Jean F.               | Meek, John B.              |
| Smith, W. W.                 | Vinson, Taylor             |
| Starcher, H. Watson          | Wallace, Geo. S.           |
| Starcher, Robert S.          | Watts, E. M.               |
| Strickling, Jas. H.          | West, Thos.                |
| Switzer, Rufus               | White, Robt. E.            |
| Scott, Graham and Wiswell,   | Withrow, G. O.             |
| Scott, Paul W.               | Whitten, John L.           |
| Graham, John T.              | Whitten, John L., Jr.      |
| Wiswell, M. P.               | Whitten, O. E.             |
| Simms and Staker,            | Wilcox, E. J.              |
| Simms, Henry                 | Williams, Pendleton L      |
| Staker, L. A.                | Wilson, L. L.              |
| Todd, Miss Lucille           | Wittenberg, A. Robert      |
| Tomkies, D. C.               | Wyatt, Joe W.              |
| Tomkies, Frank H.            | Yost, Ellis A.             |
| Townshend, Earl V.           | Yost, John Paul            |

---

## DISTRICT OFFICERS

### Barboursville District

|                            |   |
|----------------------------|---|
| Justices of the Peace..... | W. N. Clay, Democrat; Barboursville.      |
|                            | A. O. Wagner, Democrat; Barboursville.    |
| Constables.....            | J. S. Dodds, Democrat; Barboursville.     |
|                            | W. E. Workman, Republican; Barboursville. |
| Board of Education.....    | President—A. A. Stollings; Democrat;      |
|                            | Route 4, Huntington.                      |
|                            | Secretary—H. B. Thornburg, Democrat;      |
|                            | Route 2, Huntington.                      |
|                            | R. J. Armstrong, Democrat; Barboursville. |
|                            | S. K. Donahoe, Democrat; Route 2, Bar-    |
|                            | boursville.                               |

### Grant District

|                            |                                    |
|----------------------------|------------------------------------|
| Justices of the Peace..... | Enoch Tackett, Republican; Milton. |
|                            | J. T. Turley, Democrat; Milton.    |

|                         |   |
|-------------------------|---|
| Constables.....         | Emsey W. Harbour, Democrat; Milton.<br>W. A. Lunsford, Republican; Milton.  |
| Board of Education..... | President—B. L. Perry, Democrat; Milton.<br>Secretary—B. L. Kinnard, Democrat; Milton.<br>Sam Stinson, Democrat; Ona.<br>Fred DePriest, Republican; Milton. |

#### Guyandotte District

|                            |  |
|----------------------------|--|
| Justices of the Peace..... | D. W. Brown, Republican; Route 4; Huntington.<br>Harvey A. Norris, Republican; Huntington.   |
| Constables.....            | M. D. Sumpter, Republican; Huntington.<br>James M. Pyles, Republican; Huntington.  |
| Board of Education.....    | President—D. D. Shank; Democrat; Route 4, Huntington.<br>Secretary—Lee Alderson, Democrat; Route 4, Huntington.<br>W. D. Rice, Democrat; Route 4, Huntington.<br>S. H. Honaker, Republican; Route 2, Huntington. |

#### Gideon District

|                            |   |
|----------------------------|---|
| Justices of the Peace..... | Bascom Ray; Republican; Huntington.<br>Willard E. Graham, Republican; Huntington. |
| Constables.....            | L. B. Wiley, Republican; Huntington.<br>Irvin Robinson, Republican; Huntington.   |

#### Kyle District

|                            |  |
|----------------------------|--|
| Justices of the Peace..... | J. T. Stuart, Republican; Huntington.<br>John H. Davis, Republican; Huntington.  |
| Constables.....            | Levi Blankenship, Republican; Huntington.<br>O. M. Phipps, Democrat; Huntington. |

#### McComas District

|                           |   |
|---------------------------|---|
| Justice of the Peace..... | J. H. Adkins, Democrat; Salt Rock.  |
| Constables.....           | Frank Brumfield, Republican; Barboursville.<br>W. S. Adkins, Democrat; Salt Rock.   |
| Board of Education.....   | President—W. A. Shomaker, Democrat; Barboursville.<br>Secretary S. A. Morrison, Democrat; Barboursville.<br>W. L. Adkins, Democrat; Salt Rock.<br>S. R. Baylous, Democrat; Salt Rock. |

#### Union District

|                            |  |
|----------------------------|--|
| Justices of the Peace..... | A. M. Ferguson, Republican; LeSage.<br>J. W. Ashworth, Democrat; LeSage. |
|----------------------------|--|



|                         |  |
|-------------------------|--|
| Constables.....         | Elmer Holley, Republican; LeSage.<br>L. F. Kennedy, Democrat; LeSage.  |
| Board of Education..... | President—Clyde Yoho, Democrat; Ona.<br>Secretary—Stanley J. Black, Democrat; LeSage.<br>Walter Perry, Democrat; Route 3; Milton.<br>E. M. Smith, Democrat; Ona. |

#### Barboursville Independent School District

|                         |   |
|-------------------------|---|
| Board of Education..... | President—G. E. Welch, Republican; Barboursville.<br>Secretary—Cecil Updyke, Democrat; Barboursville.<br>J. H. Maxwell, Democrat; Barboursville.<br>E. L. McCue, Democrat; Barboursville.<br>Dr. S. A. McConkey, Democrat; Barboursville.<br>Walter Brady, Democrat; Barboursville.<br>H. E. Love, Democrat; Barboursville. |
|-------------------------|---|

#### Huntington Independent School District

|                         |  |
|-------------------------|--|
| Board of Education..... | President—A. H. Frankel, Republican; Huntington.<br>Secretary—H. G. Proctor, Democrat; Huntington.<br>Grayson D. Thornton, Democrat; Huntington.<br>T. A. Cavendish, Democrat; Huntington.<br>Dr. Thomas Dugan, Democrat; Huntington.<br>W. F. Crook, Republican; Huntington.<br>Erskine McLain, Republican; Huntington.<br>H. R. Alexander, Democrat; Huntington.<br>H. W. Pollock, Democrat; Huntington. |
|-------------------------|--|

---

### CALHOUN COUNTY

Calhoun, an agricultural and oil and gas producing county, was formed from a part of Gilmer county in 1856 and was named for John C. Calhoun, the eminent statesman from South Carolina. It has a land area of 286 square miles. The population of 10,268 in 1920 increased to 10,866 in 1930. In 1930 the taxable property in the county was assessed as follows: Real estate, \$3,384,920; personal property, \$2,625,030; public utility property, \$3,854,595; a total of \$9,864,545.

Center, Sheridan, Sherman, Lee and Washington are its five magisterial districts; the town of Grantsville being included in an independent school district; the county maintains a county high school.

Grantsville, on the Little Kanawha river, is the county seat and has an elevation above sea level of 726 feet. Its population more than doubled in the last decade, being 450 in 1920 and 1,018 in 1930. This is the only municipality in the county.

### COUNTY OFFICERS AND BOARDS

|  |   |
|--|---|
| <b>Judge Circuit Court</b> .....           | Lewis H. Miller, Republican; Ripley.  |
| <b>Terms Commence</b> .....                | Third Monday in April, third Monday in August and the third Monday in November.   |
| <b>Official Court Reporter</b> .....       | Minnie Ball, Democrat; Spencer.   |
| <b>Sheriff</b> .....                       | R. J. Knotts, Democrat; Grantsville.  |
| <b>Prosecuting Attorney</b> .....          | Bee Hopkins, Democrat; Grantsville.   |
| <b>Clerk Circuit Court</b> .....           | L. L. Ferrell, Democrat; Grantsville.   |
| <b>Gen'l Receiver Circuit Court</b> ...    | James A. Smith, Republican; Grantsville.  |
| <b>Chancery Commissioners</b> .....        | R. L. Hamilton, Democrat; Grantsville.<br>James A. Smith, Republican; Grantsville.<br>E. Chenoweth, Democrat; Grantsville.<br>A. G. Mathews, Democrat; Grantsville.   |
| <b>Divorce Commissioner</b> .....          | (None.)   |
| <b>Clerk County Court</b> .....            | R. C. Hardman, Democrat; Grantsville.   |
| <b>Supt. Free Schools</b> .....            | Bernard McDonald, Republican; Grantsville.  |
| <b>County Road Engineer</b> .....          | (None.)   |
| <b>Surveyor</b> .....                      | Bruce Ferrell, Jr., Democrat; Grantsville.  |
| <b>Assessor</b> .....                      | C. E. Whytsell, Democrat; Altizer.  |
| <b>Com'r of School Lands</b> .....         | A. G. Mathews, Democrat, Grantsville.   |
| <b>County Commissioners</b> .....          | William Webb, Republican, Big Bend; term expires December 31, 1932.<br>G. G. Griffin, Democrat; Adam; term expires December 31, 1934.<br>J. A. Morford, Democrat; Grantsville; term expires December 31, 1936.                        |
| <b>President County Court</b> .....        | J. A. Morford, Democrat; Grantsville.   |
| <b>Terms Commence</b> .....                | First Monday in each month.   |
| <b>Commissioners of Accounts</b> ....      | L. L. Ferrell, Democrat; Grantsville.   |
| <b>B'd Review &amp; Equalization</b> ..... | R. L. Hamilton, Democrat; Center district; Grantsville; term expires in 1933.<br>A. L. Laughlin, Republican; Lee district; Arnoldsburg; term expires in 1935.<br>William Snider, Republican; Sheridan district; term expires in 1937. |
| <b>Board of Health</b> .....               | The President of the County Court and Prosecuting Attorney, ex-officio.   |
| <b>Dept. Public Welfare</b> .....          | Miss Jean Winters, Field Agent; Charleston.   |

### LIST OF ATTORNEYS

(Post office address Grantsville, unless otherwise given)

|                     |                        |
|---------------------|------------------------|
| Chenoweth, E.       | Hopkins, Bee           |
| Ferrell, B. B.      | (Prosecuting Attorney) |
| Griffin, G. W., Oka | Jackson, J. A.         |
| Hamilton, L. C.     | Mathews, A. G.         |
|                     | Smith, Albert          |
|                     | Waldo, J. T.           |

### REPUBLICAN COUNTY EXECUTIVE COMMITTEE

#### Officers

|  |   |
|--|---|
| J. Walter Stalnaker, Chairman,<br>Grantsville. | Holly Nester, Secy. and Treas.,<br>Arnoldsburg. |
|--|---|

#### Members

**Center District**—C. M. Wells and Mrs. Bertha Bowser, Big Springs; W. A. Mahaney and Mrs. India Wilson, Grantsville.

**Lee District**—J. H. Brannon, Adam; Lewis Laughlin, Arnoldsburg; Mrs. Jessie Anderson, Millstone; Mrs. Maude Lynch, Arnoldsburg.

**Sheridan District**—Emery Rogers, Mrs. Yetta Webb and B. S. Snider, Big Bend; Mrs. Lena Snider, Freed.

**Sherman District**—John Kight, Nobe; William Poling, Apple Farm; Ethel Stump and Cora E. Stump, Russett.

**Washington District**—D. E. Parsons, Mrs. Opal Stalnaker and Mrs. Zanie Hamrick, Orma; C. L. Stalnaker, Minnora.

### DEMOCRATIC COUNTY EXECUTIVE COMMITTEE

#### Officers

|  |   |
|--|---|
| C. A. Jarvis, Chairman,<br>Grantsville.  | L. J. Morris, Asso. Chairman,<br>Grantsville. |
| Maude Harman, Secretary,<br>Grantsville. | Bernard Marshall, Treasurer,<br>Grantsville.  |

#### Members

**Center District**—Truslow S. Waldo, Mrs. Maude Hardman and Mrs. Mary Wilson, Grantsville; J. H. Edman, Big Springs.

**Lee District**—S. F. Lynch, Adam; Andy Craddock, Altizer; Mrs. May Powell and Miss Elsie Witte, Arnoldsburg.

**Sheridan District**—A. M. Maze, Industry; Clarence Bower, Elizabeth; Mrs. Tressie Wysong, Big Bend; Mrs. Dollie Fluharty, Freed.

**Sherman District**—C. E. Maloney and Mrs. Aletha Wright, Henrietta; Charles A. Stump and Mrs. Lake Fogle, Russett.

**Washington District**—Scott Duffield, Warden Bailey and Mrs. Cole Knotts, Minnora; Mrs. M. J. Chenoweth, Nicut.

### DISTRICT OFFICERS

#### Center District

|                            |   |
|----------------------------|---|
| Justices of the Peace..... | B. B. Belford, Democrat; Grantsville.<br>Hagan Johnson, Democrat; Grantsville.  |
| Constables.....            | C. E. Offutt, Democrat; Grantsville.<br>Ben Clayton, Democrat; Big Springs.   |
| Board of Education.....    | President—W. P. Welsh, Democrat; Big Springs.<br>Secretary—W. H. Jackson, Democrat; Big Springs.<br>John L. Richards, Democrat; Grantsville.<br>L. T. Stump, Democrat; Grantsville. |

#### Lee District

|                            |   |
|----------------------------|---|
| Justices of the Peace..... | Don Altizer, Democrat; Arnoldsburg.<br>F. M. Connolly, Democrat; Creston.   |
| Constable.....             | Ollie Parsons, Republican; Arnoldsburg.   |
| Board of Education.....    | President—W. G. Schoolcraft, Republican; Millstone.<br>Secretary—Holly Nester, Democrat; Millstone.<br>W. C. Roberts, Democrat; Adam.<br>T. H. Slider, Democrat; Hur. |

#### Sheridan District

|                           |   |
|---------------------------|---|
| Justice of the Peace..... | H. F. Saunders, Democrat; Big Bend.   |
| Constables.....           | (By special appointment.)   |
| Board of Education.....   | President—J. A. Maze, Democrat; Big Bend.<br>Secretary—H. F. Saunders, Democrat; Big Bend.<br>Everett Ferrell, Democrat; Big Bend.<br>George Davis, Democrat; Annamoriah. |

#### Sherman District

|                            |   |
|----------------------------|---|
| Justices of the Peace..... | White Hall, Democrat; Sand Ridge.<br>S. J. Kendall, Republican; Index.  |
| Constable.....             | J. R. Lockney, Democrat; Sand Ridge.  |
| Board of Education.....    | President—Dwight Wilson, Republican; Apple Farm.<br>Secretary—R. F. Bennett, Democrat; Apple Farm.<br>Will Johnson, Democrat; Grantsville.<br>G. G. Francis, Republican; Henrietta. |

#### Washington District

|                            |   |
|----------------------------|---|
| Justices of the Peace..... | W. A. Stalnaker, Republican; Orma.<br>L. G. Keith, Republican; Oka. |
|----------------------------|---|

|                         |   |
|-------------------------|---|
| Constables.....         | Leslie Watkins, Democrat; Douglas.<br>W. E. Ellis, Democrat; Oka.   |
| Board of Education..... | President—P. G. Dewease, Democrat; Milo.<br>Secretary—Etta Chenoweth, Democrat;<br>Nicut.<br>Albert Douglas, Democrat; Minnora.<br>Albert C. Arnold, Democrat; Nicut. |

#### Grantsville Independent School District

|                         |   |
|-------------------------|---|
| Board of Education..... | President—H. R. Burns, Republican; Grantsville.<br>Secretary—L. L. Ferrell, Democrat; Grantsville.<br>J. Harry Smith, Republican; Grantsville.<br>J. Elmer Hall, Democrat; Grantsville. |
|-------------------------|---|

#### Calhoun County High School

|                         |   |
|-------------------------|---|
| Board of Education..... | President—John W. Yoak, Democrat; Big Bend.<br>Secretary—Bernard McDonald, Republican; Grantsville.<br>F. H. Hoskins, Democrat; Arnoldsburg.<br>Shirley Wayne, Democrat; Beech.<br>A. J. Bland, Democrat; Grantsville.<br>Ernest Mollohan, Democrat; Grantsville. |
|-------------------------|---|

---

### CLAY COUNTY

Clay county was organized in 1858 and named in honor of the great Kentuckian, Henry Clay. It is an agricultural and coal county, lying on the Elk River, and has an area of 332 square miles. The county's population in 1920 was 11,486, which increased in 1930 to 13,125.

The property assessment for 1930 totaled \$13,314,980, as follows: Real estate, \$5,431,715; personal property, \$4,209,615; public utility property, \$3,673,650.

The five magisterial districts of the county are Buffalo, Henry, Otter, Pleasant and Union; Henry is the independent school district in the county.

Clay, formerly known as Clay Court House and Henry, is the county seat. It has an elevation of 708 feet and a 1930 population of 444.

---

### COUNTY OFFICERS AND BOARDS

|                          |   |
|--------------------------|---|
| Judge Circuit Court..... | Jake Fisher, Democrat; Sutton.  |
| Terms Commence.....      | Fourth Tuesday in January, fourth Tuesday in May and the fourth Tuesday in September. |

|                                   |   |
|-----------------------------------|---|
| Sheriff.....                      | John B. Wheeler, Republican; Clay.  |
| Prosecuting Attorney.....         | E. G. Pierson, Republican; Clay.  |
| Clerk Circuit Court.....          | W. S. Triplett, Democrat; Clay.   |
| Chancery Commissioner.....        | S. W. Bryant, Democrat; Clay.   |
| Clerk County Court.....           | Paul Hardman, Democrat; Clay.   |
| Divorce Commissioner.....         | E. G. Pierson, Republican; Clay.  |
| Supt. Free Schools.....           | C. N. Ashley, Democrat; Clay.   |
| County Road Engineer.....         | J. S. Chase, Democrat; Clay.  |
| Surveyor.....                     | O. O. Hyer, Republican; Obron.  |
| Assessor.....                     | G. W. McCune, Republican; Clay.   |
| Com'r of School Lands.....        | E. G. Pierson, Republican; Clay.  |
| County Commissioners.....         | Dr. T. D. Nutter, Democrat; Ivydale; term expires December 31, 1932.<br>E. W. Hamrick, Democrat; Procius; term expires December 31, 1934.<br>P. S. Young, Democrat; Clay; term expires December 31, 1936.             |
| President County Court.....       | T. D. Nutter, Democrat; Ivydale.  |
| Terms Commence.....               | First Monday in each month.   |
| Commissioner of Accounts.....     | S. W. Bryant, Democrat; Clay.   |
| B'd of Review & Equalization..... | J. M. Hyer, Democrat; Otter District; Big Otter; term expires 1933.<br>N. M. Hambrick, Republican; Buffalo District; Swandale; term expires 1935.<br>W. E. Ward, Republican; Henry District; Clay; term expires 1937. |
| Dept. Public Welfare.....         | Miss Jean Winters, Field Agent, Charleston.   |
| Board of Health.....              | The President of the County Court and Prosecuting Attorney, ex-officio, and Dr. R. A. Hamrick, Clay, County Health Officer.   |
| County Nurse.....                 | Mrs. Eva L. Birkhead, Democrat; Clay.   |
| Welfare Secretary.....            | L. E. Woofter, Democrat; Clay.  |

#### LIST OF ATTORNEYS

(Post office address, Clay)

|                |                        |
|----------------|------------------------|
| Bryant, S. W.  | Hall, O. L.            |
| Eakle, B. C.   | McLane, Henry M.       |
| Eakle, Earl L. | Pierson, E. G.         |
|                | (Prosecuting Attorney) |

#### REPUBLICAN COUNTY EXECUTIVE COMMITTEE

##### Officers

|   |                                    |
|---|------------------------------------|
| J. V. Hinshelwood, Chairman,<br>Widen.  | Ed Foster, Secretary,<br>Bickmore. |
| J. E. Caldwell, Treasurer,<br>Warfield. |                                    |

---

**Members**

**Buffalo District**—Abner H. Hamrick, Widen; J. V. Hinshelwood, Widen; Mrs. Carrie R. Butler, Swandale; Mrs. Nina Marie Falkner, Widen.

**Otter District**—B. H. Hathaway, Big Otter; Ed. L. Hyer, Obrion; Ocie Chapman, Duck; Paulina Tucker, Clay.

**Henry District**—I. E. Brown, Ovapa; M. Rhodes, Clay; Miss Callie Davis, Clay; Miss Mariah King, Clay.

**Pleasant District**—Porter E. Hyer, Hartland; William C. Legg, Bickmore; Mrs. Jessie L. Keith, Hartland; Mrs. Ocie Reedy, Bickmore.

**Union District**—M. L. Foreman, Warfield; Elba H. Hinkle, Rosina; Mrs. J. E. Caldwell, Warfield; Mrs. Lida King, Bomont.

---

**DEMOCRATIC COUNTY EXECUTIVE COMMITTEE**
**Officers**

Robert Reedy, Chairman, Lyman Dawson, Secretary,  
Indore. Clay.

J. M. Lorentz, Treasurer,  
Clay.

**Members**

**Buffalo District**—Raymond Bragg, Harrison; F. H. Rose, Harrison; Blythe Wilson, Widen.

**Otter District**—J. H. Holcomb, Ivydale; S. B. Sears, Hallburg; Mrs. Susan Hyer, Obrion; Mrs. Lelia Mollohan, Nebo.

**Henry District**—R. Butcher, Clay; W. E. Sizemore, Clay.

**Pleasant District**—Sanford Moore, Bickmore; Reuben Neal, Bickmore.

**Union District**—John Sizemore, Glen; J. C. Boggs, Prociuous; Mrs. Jelemma Mullins, Glen.

---

**DISTRICT OFFICERS**
**Buffalo District**

**Justices of the Peace**.....F. P. Belt, Democrat; Widen.  
J. L. Bledsoe, Democrat; Ivydale.  
**Constable**.....T. M. Brinager, Democrat; Widen.  
**Board of Education**.....President—Bing Gibson, Democrat; Widen.  
Secretary—Raymond Bragg, Democrat;  
Harrison.  
Levie Friend, Democrat; Ivydale.  
J. V. Acre, Democrat; Swandale.

**Henry District**

**Justices of the Peace**.....S. V. Samples, Republican; Clay.  
W. T. West, Republican; Clay.

Constables.....Perry Douglas, Republican; Clay.  
I. E. Exline, Republican; Clay.  
Board of Education.....President—T. P. Butcher, Democrat; Clay.  
Secretary—R. C. Boggs, Democrat; Dundon.  
George Butcher, Democrat; Valley Fork.  
Albert Mullins, Democrat; Clay.

#### Otter District

Justices of the Peace.....Mack Epling, Republican; Osie.  
H. L. Paxton, Democrat; Ivydale.  
Constable.....Dan Keener, Democrat; Dink.  
Board of Education.....President—M. S. Douglas, Democrat; Dink.  
Secretary—Earl Boggs, Democrat; Big  
Otter.  
R. F. Hall, Democrat; Obrion.  
L. D. Starcher, Democrat; Osie.

#### Pleasant District

Justice of the Peace.....Frank Black, Republican; Bickmore.  
Constable.....C. C. Moore, Republican; Bickmore.  
Board of Education.....President—Ed Foster, Republican; Bick-  
more.  
Secretary—A. E. Hedrick, Republican; In-  
dore.  
Henry Bird, Republican; Crosby.  
W. A. Schoonover, Republican; Elkhurst.

#### Union District

Justice of the Peace.....Mahone King, Republican; Bomont.  
Constables.....Albert Durham, Democrat; Glen.  
Cecil Moore, Republican; Bomont.  
Board of Education.....President—J. E. Caldwell, Republican; War-  
field.  
Secretary—H. E. White, Republican;  
Procious.  
Lewis Graham, Republican; Queen Shoals.  
Rome Daugherty, Republican; Bomont.

#### Henry Independent School District

Board of Education.....President—John A. Jones, Republican; Clay.  
Secretary—W. C. Bobbitt, Democrat; Clay.  
R. L. Sizemore, Democrat; Clay.  
J. A. Sirk, Democrat; Clay.  
Fred A. Hamrick, Democrat; Clay.  
P. S. Young, Republican; Clay.



**Henry High School District**

**Board of Education**.....President—C. N. Ashley, Democrat; Clay.  
 Secretary—Tillie W. Andrews, Republican;  
 Clay.  
 W. Herbert King, Republican; Elkhurst.  
 O. L. Hall, Republican; Clay.

**DODDRIDGE COUNTY**

Doddridge county, named for Philip Doddridge, a distinguished lawyer of western Virginia, was formed in 1845. It is a grazing and agricultural county, with oil and gas as its important natural resources. The county has an area of 317 square miles, and a population of 10,488 as shown by the 1930 census.

Central, Cove, Grant, Greenbrier, McClellan, New Milton, Southwest and West Union are the eight magisterial districts, the town of West Union having an independent school district. The property of this county in 1930, was assessed as follows: Real estate, \$7,055,100; personal property, \$3,762,235; public utility property, \$10,305,126, making a total assessment of \$21,122,461.

West Union situated on Middle Island Creek, at an elevation above sea level of 836 feet, is the county seat. In 1930 its population was 984.

**COUNTY OFFICERS AND BOARDS**

**Judge Circuit Court**.....S. O. Prunty, Republican; Harrisville.  
**Terms Commence**.....First Tuesday in April, first Tuesday in August and fourth Tuesday in November.  
**Official Court Reporter**.....F. H. Mayme, Republican; Parkersburg.  
**Sheriff**.....J. F. Maxwell, Republican; West Union.  
**Prosecuting Attorney**.....J. Paul Bumgardner, Democrat; West Union.  
**Clerk Circuit Court**.....C. O. Smith, Republican; West Union.  
**Gen'l Rec. Circuit Court**.....A. A. Bee, Republican; West Union.  
**Chancery Commissioners**.....C. O. Smith, Republican; West Union.  
 Hugh L. Hammond, Republican; West Union.  
 P. M. Ireland, Republican; West Union.  
**Divorce Commissioner**.....W. S. Stuart, Republican; West Union.  
**Clerk County Court**.....Hall Maxwell, Republican; West Union.  
**Supt. Free Schools**.....Walter B. Swentzel, Republican; West Union.  
**Road Engineer**.....J. M. Martin, Republican; West Union.  
**Surveyor**.....(None.)  
**Assessor**.....W. V. McKinney, Republican; Center Point.  
**Com'r of School Lands**.....L. W. Chapman, Republican; West Union.

|                                |  |
|--------------------------------|--|
| County..Commissioners.....     | J. D. Cox, Republican; Miletus; term expires December 31, 1932.<br>Alvey Ash, Democrat; Ashley; term expires December 31, 1934.<br>Okey F. Gallien, Republican; Auburn; term expires December 31, 1936.  |
| President County Court.....    | J. D. Cox, Republican; Miletus.  |
| Terms Commence.....            | First Monday in January, April, July and October.  |
| Commissioners of Accounts....  | H. L. Hammond, Republican; West Union.<br>Clyde C. Ware, Republican; West Union.   |
| B'd Review & Equalization..... | Charles B. Boardwater, Democrat; Central District; Oxford; term expires in 1933.<br>William Ashburn, Republican; West Union District; West Union; term expires in 1935.<br>J. P. Cox, Republican; New Milton District; Oron; term expires in 1937. |
| Board of Health.....           | President of the County Court, Prosecuting Attorney, ex-officio; Dr. E. T. Wetzell, County Health Officer, West Union.   |
| Dept. Public Welfare.....      | Miss Stella Parker, Field Agent, Moundsville.  |

---

### LIST OF ATTORNEYS

(Post office address West Union, unless otherwise given)

|                              |                     |
|------------------------------|---------------------|
| Blair, J. V.                 | Hammond, Clay D.    |
| Bumgardner, J. Paul.         | Hammond, Hugh L.    |
| (Prosecuting Attorney)       | Henderson, Louis A. |
| Chapman, L. W.               | Ireland, P. M.      |
| Farr, G. W.                  | Stuart, W. S.       |
| Gribble, Wallace, Clarksburg | Ware, Clyde C.      |

---

### REPUBLICAN COUNTY EXECUTIVE COMMITTEE

#### Officers

|  |   |
|--|---|
| L. R. Charter, Jr., Chairman,<br>West Union. | William Rollins, Secretary,<br>Central Station. |
| J. G. Charter, Treasurer,<br>West Union.     |   |

#### Members

Central District—William Rollins, Mrs. O. L. Tustin, Central Station;  
C. H. Walto, Greenwood.  
Cove District—S. L. Gray, Roy Rupert, Auburn.

**Grant District**—P. D. Holden, Miss Clara Douglass, Morgansville; Archie A. Smith, Canton; Mrs. Carsie D. Williams, West Union.

**Greenbrier District**—Anderson Hinkle, Mrs. Opal Kelley, Big Isaac; Ernest Richards and Mrs. Mabel Snider, Salem, R. 1.

**McClellan District**—R. M. Allen, Mrs. Homer Freeman, Mrs. Gay Seese; Center Point.

**New Milton District**—E. L. Cox, J. M. Cox, Mrs. Annie L. Maxwell, New Milton.

**South West District**—C. C. Dillie, Mrs. Jerome Knight, Oxford; Mrs. Forest Leggett, West Union.

**West Union District**—S. S. Spencer, Eli Nutter and Mrs. Laura Madison, West Union; Mrs. Howard H. Jones, Smithburg.

### CONGRESSIONAL COMMITTEE

H. C. Stuck and Mrs. Agnes V. Farr, West Union.

### SENATORIAL COMMITTEE

C. T. Hyatt, West Union, and Miss Ida J. Warner, West Union.

---

### DEMOCRATIC COUNTY EXECUTIVE COMMITTEE

#### Officers

Louis A. Henderson, Chairman,  
West Union.

Madge Davis, Secretary,  
Salem, R. 3.

M. C. Young, Vice Chairman,  
Greenwood.

#### Members

**Central District**—V. D. Wolfe, West Union, R. 1; W. H. Cottrill, Greenwood; Mrs. George S. Wanstreet, Greenwood; Mrs. Ada Pickens, Greenwood.

**Cove District**—W. L. Cole, New Milton; C. S. Kemper, Auburn, R. 1; Mrs. Hattie Tallman, Auburn, R. 1; Mrs. Mayme Chapman, Blandville, R. 1.

**Grant District**—Dale Lynch, Salem, R. 3; Roy Gaskins, Salem, R. 3; Miss Madge Davis, Salem, R. 3; Mrs. Stella Knight, Canton.

**Greenbrier District**—Sam Corder, Big Isaac; B. B. Wolfe, Salem, R. 1; Mrs. Edna Nicholson, Miletus.

**McClellan District**—S. L. Flanigan, Wallace, R. 1; Mrs. D. B. Pope, Folsom, R. 1; U. D. Ashcraft, Wallace, R. 1; Mrs. Ruth Underwood, Ashley.

**New Milton District**—J. O. Stewart, Avon; Roy F. Randolph, New Milton; Mrs. Opal Gum, Avon; Mrs. Idell Sutton, Blandville.

**South West District**—Bruce Barnett, Blandville, R. 1; W. Frank Osborne, Oxford; Mrs. Dosia Hickman, Oxford; Mrs. Gertrude Bode, Blandville.

West Union District—T. J. Faulkner, West Union; John R. Doak, West Union; Miss Mona Bond, West Union; Mrs. Virginia Langfitt, West Union.

### CONGRESSIONAL COMMITTEE

S. P. Smith, West Union, and Mrs. L. C. Morris, Greenwood.

### DISTRICT OFFICERS

#### Central District

Justice of the Peace.....R. H. Pigott, Republican; Central Station.  
 Constable.....(Vacant.)  
 Board of Education.....President—Charles W. Garner, Republican;  
 Central Station.  
 Secretary—William Rollins, Republican;  
 Central Station.  
 George Wanstreet, Democrat; Greenwood,  
 R. 1.  
 J. Blaine Smith, Republican; Central Sta-  
 tion.

#### Cove District

Justice of the Peace.....J. H. Wanstreet, Democrat; Leopold.  
 Constable.....Peter B. Smith, Democrat; New Milton.  
 Board of Education.....President—G. W. Smith, Democrat; Auburn,  
 R. 1.  
 Secretary—C. W. Wellings, Republican;  
 Troy.  
 Leopold Kreyenbuhl, Democrat; Leopold.  
 R. J. Bode, Democrat; Hurst.

#### Grant District

(Vacancies in offices of Justice of the Peace and Constable)

Board of Education.....President—Lee Davis, Democrat; Salem,  
 R. 3.  
 Secretary—Mrs. Essie D. McLain, Republi-  
 can; West Union, R. 2.  
 D. B. Knight, Republican; West Union, R. 2.  
 J. S. Doak, Republican; West Union, R. 2.

#### Greenbrier District

Justice of the Peace.....G. W. Burnside, Republican; Miletus.  
 Constable.....Ray Lemasters, Republican; Miletus.

Board of Education.....President—F. D. Boner, Democrat; Miletus.  
 Secretary—Fred Freeman, Republican;  
 Miletus.  
 Russell C. Carder, Republican; Miletus.  
 L. A. Patton, Republican; Miletus, R. 1.

#### McClellan District

Justices of the Peace.....H. D. Snider, Republican; Salem, R. 2.  
 C. C. Seese, Republican; Center Point.  
 Constable.....John H. Smith, Republican; Wallace, R. 1.  
 Board of Education.....President—Walter Smith, Democrat; Center  
 Point.  
 Secretary—D. B. Pope, Republican; Folsom,  
 R. 1.  
 Mrs. Lena K. Digman, Democrat; Salem,  
 R. 2.  
 Clyde Phillips, Republican; Center Point.

#### New Milton District

Justice of the Peace.....C. C. McMillion, Republican; Avon.  
 Constable.....E. L. Cox, Republican; Avon.  
 Board of Education.....President—E. L. Cumpston, Democrat;  
 Avon.  
 Secretary—C. C. McMillion, Republican;  
 Avon.  
 S. A. Hurst, Democrat; Blandville.  
 Amos C. Nicholson, Republican; New Mil-  
 ton.

#### Southwest District

Justice of the Peace.....J. L. Knight, Republican; Oxford, R. 1.  
 Constable.....John Hileman, Republican; Oxford, R. 1.  
 Board of Education.....President—Lloyd Gray, Republican; Oxford,  
 R. 1.  
 Secretary—G. H. Hickman, Democrat; Ox-  
 ford, R. 1.  
 A. A. Hileman, Republican; Oxford, R. 1.  
 A. A. Bode, Democrat; Blandville, R. 1.

#### West Union District

Justices of the Peace.....D. J. Cunningham, Republican; West  
 Union.  
 E. L. Lowther, Democrat; West Union.  
 Constables.....A. T. Cumberledge, Republican; West  
 Union.  
 Gale S. Knight, Republican; West Union.

**Board of Education**.....President—J. M. Hickman, Democrat;  
Smithburg.  
Secretary—Charles Longacre, Democrat;  
West Union.  
E. H. Smith, Republican; West Union, R. 2.  
W. L. Rollins, Republican; West Union,  
R. 1.

#### West Union Independent School District

**Board of Education**.....President—Walter Doak, Republican; West  
Union.  
Secretary—Charles Longacre, Democrat;  
West Union.  
L. A. Henderson, Democrat; West Union.  
J. L. McCormick, Republican; West Union.

---

### FAYETTE COUNTY

Fayette, one of the largest counties of the state, both in area and population, was created in 1831 and named in honor of the distinguished Frenchman, Marquis de La Fayette.

Its land area is 666.5 square miles and the population of the county in 1930 was 72,050, as compared with a population of 60,377 in 1920.

In 1930, the property assessment was: Real estate, \$24,711,025; personal property, \$8,006,665; public utilities, \$24,520,367; a total assessment of \$57,238,057. This is divided among the seven magisterial districts of Fayetteville, Falls, Kanawha, Mountain Cove, Nuttall, Sewell Mountain and Quinnimont.

Fayette is one of the leading counties of the state in the production of coal, with timber as another important natural resource. The Kanawha river begins at Gauley Bridge, in this county, being formed by the junction of the New and Gauley rivers. The New River Gorge, in which is the famous Hawks Nest, is a panorama of striking scenic beauty.

Fayetteville, the county seat, was established in 1837, on a high plateau at an elevation of 1,850 feet. Its population of 659 in 1920 had grown to 1,143 in 1930.

The other important incorporated cities and towns in this county, with their 1930 populations are: Montgomery, 2,906; Mount Hope, 2,361; Oak Hill, 2,076; Ansted, 1,404; Pax, 608 and Thurmond, 462; Powelltown and Boomer, unincorporated, in 1930 had populations of 1,323 and 1,213 respectively. Each of these represents a considerable increase over the 1920 population.

Fayette county is the location of two state institutions. The New River State College, under the management of President C. H. Martin, is located at Montgomery. Originally established as a preparatory branch of West Virginia University, it later became the West Virginia Trades School and still later, was made a school of college grade and given its present name.

The other is McKendree Emergency Hospital, at McKendree, with Dr. M. V. Godbey as Superintendent. This is an emergency hospital for medical and surgical cases, particularly for those accidentally injured.

COUNTY OFFICERS AND BOARDS

- Judge Circuit Court.....J. W. Eary, Republican; Fayetteville.
- Terms Commence.....First Tuesdays in January, April and July,  
and the third Tuesday in September.
- Official Court Reporter.....Ben. D. Keller, Republican; Charleston.
- Sheriff.....C. A. Conley, Republican; Gauley Bridge.
- Prosecuting Attorney.....H. E. Dillon, Jr., Democrat; Fayetteville.
- Clerk Circuit Court.....F. P. Smith, Republican; Ansted.
- Chancery Commissioners.....F. N. Bacon, Republican; Fayetteville.  
C. E. Mahan, Jr., Democrat; Fayetteville.  
Frank Love, Republican; Fayetteville.  
Orval Davis, Republican; Fayetteville.
- Divorce Commissioner.....W. H. Haynes, Republican; Fayetteville.
- Gen. Receiver Circuit Court.....J. T. Grose, Republican; Fayetteville.
- Supt. Free Schools.....E. B. Eskew, Republican; Fayetteville.
- Road Engineer.....(None.)
- Surveyor.....G. C. Slaven, Democrat; Oak Hill.
- Clerk County Court.....J. C. Hurt, Republican; Fayetteville.
- Assessor.....J. R. Aliff, Democrat; Pax.
- Com'r of School Lands.....E. W. Becker, Republican; Fayetteville.
- County Commissioners.....Dr. H. C. Skaggs, Republican; Montgomery;  
term expires December 31, 1932.  
(One vacancy.)  
Owen W. Cox, Republican; Laurel Creek;  
term expires December 31, 1936.
- President County Court.....
- Terms Commence.....The first Wednesday after the first Monday  
in each month.
- Commissioners of Accounts.....Thelma Light, Republican; Fayetteville.  
R. J. Thrift, Democrat; Fayetteville.  
W. H. Haynes, Republican; Fayetteville.  
L. B. O'Neal, Republican; Montgomery.
- Sealer Weights & Measures.....(None.)
- B'd Review & Equalization.....N. P. Rinehart, Democrat; Fayetteville  
District; Mt. Hope; term expires in 1933.  
A. J. Kincaid, Republican; Kanawha Dis-  
trict; Montgomery; term expires in 1935.  
A. A. Legg, Republican; Nuttall District;  
Ansted; term expires in 1937.
- Health Officer.....Dr. H. H. Puckett, Democrat; Fayetteville.
- Dept. Public Welfare.....Miss Jean Winters, Field Agent; Charleston.

### LIST OF ATTORNEYS

(Post office address Fayetteville, unless otherwise given)

|  |   |
|--|---|
| Brackland, G. H., Gauley<br>Bridge   | Hubard and Bacon<br>Hubard, R. T., Jr.<br>Bacon, F. N.  |
| Davis, O. R.   | Lee, W. L.  |
| Dyer, C. T., Montgomery  | Love and Love<br>Love, George<br>Love, Frank  |
| Dillon, Mahan and Holt,<br>Dillon, C. W.<br>Mahan, C. E., Jr.<br>Holt, H. A. | Love, J. H., Montgomery<br>Montgomery, Lawrence C.,<br>Montgomery   |
| Dillon, H. E., Jr.,<br>(Prosecuting Attorney)                                | Myers, Carl E., Montgomery<br>Myers, E. O., Mt. Hope<br>Myles, T. A.  |
| Eary, J. W.<br>(Judge Circuit Court)   | O'Neal, L. Burke, Montgomery<br>Ryan, J. L.<br>Stanley, Ernest E.<br>Summerfield and Alderson,<br>Summerfield, C. R.<br>Alderson, E. P.<br>Sweeney, T. L. |
| Ellis, J. M., Oak Hill   |   |
| Essex, Robert, Glen Jean   |   |
| Gaines, L. Ebersole  |   |
| Hamilton, A. W.  |   |
| Hamilton, J. C.  |   |
| Hamilton, R. O., Ingram<br>Branch  |   |
| Haynes, W. H.  |   |
|  | Thompson, Wm. G.<br>Vickers, A. M.  |

### REPUBLICAN COUNTY EXECUTIVE COMMITTEE

#### Officers

|   |   |
|---|---|
| C. A. Conley, Chairman,<br>Gauley Bridge. | E. W. Becker, Secretary,<br>Fayetteville. |
| W. I. White, Treasurer,<br>Fayetteville.  |   |

#### Members

**Fayetteville District**—J. L. Spradlin, Scarbro; E. M. Tutwiler, Mount Hope; Mrs. Claude Hill, Oak Hill; Mrs. George Love, Fayetteville.

**Falls District**—T. Harvey Lane and Mrs. C. A. Conley, Gauley Bridge; J. J. Pennington, Smithers; Mrs. Helen Winston, Boomer.

**Kanawha District**—Matthew Buster, L. Burke O'Neal, Annastince Jackson and Mrs. T. J. Davis, Montgomery.

**Mountain Cove District**—H. O. Legg and Mrs. A. A. Legg, Leander; R. H. Massey and Mrs. J. E. Wiseman, Ansted.

**Nuttall District**—R. L. Hash, Edmond; William A. Deitz, Hico; Mrs. D. W. Boone, Lookout; Miss Ada Hash, Edmond.

**Sewell Mountain District**—E. E. Smith, Corliss; John A. Kincaid, Fire Creek; Mrs. Hallie A. Overholt and Mrs. Clara Lewis, Thurmond.

**Quinnimont District**—George E. Callison, Springdale; T. B. Callahan, Thayer; Cora B. Smith, Meadow Bridge; Mrs. Nannie E. Wade, Claremont.



CONGRESSIONAL COMMITTEE

E. W. Becker, Fayetteville.

SENATORIAL COMMITTEE

P. H. Garrett, Mount Hope.

DEMOCRATIC COUNTY EXECUTIVE COMMITTEE

Officers

|   |  |
|---|--|
| H. A. Holt, Chairman,<br>Fayetteville.    | E. E. Stanley, Vice Chairman,<br>Fayetteville. |
| A. B. Abbot, Treasurer,<br>Fayetteville.  | C. P. Dent, Vice Chairman,<br>Montgomery.      |
| R. J. Thrift, Secretary,<br>Fayetteville. |  |

Members

Fayetteville District—H. A. Walkup, Macdonald; O. F. Kessler and Mrs. H. H. O'Neal, Oak Hill; Virginia Stegall, Fayetteville.

Falls District—Otway Gunnoe and Mrs. Mary Crandall, Gauley Bridge; Shirley Light, Boomer; Mrs. Stewart Jenkins, Smithers.

Kanawha District—E. L. Talbott and N. C. Young, Montgomery; Mrs. J. J. Hogue, Deepwater.

Mountain Cove District—N. O. McGraw and Inez Bowling, Lansing; Charles E. Vawter and Kathryn Burruss, Ansted.

Nuttall District—J. W. Walker and Mrs. Serona Ohlinger, Winona; J. H. Hatcher, Edmond; Retta Boley, Lookout.

Sewell Mountain District—George R. Bullock and Mrs. Sallie L. Ryalls, Thurmond; J. W. Cavendish, Rainelle; Mrs. J. Adam Amick, Clifftop.

Quinnimont District—R. J. Goheen and Mrs. Mary E. Henry, Springdale; Daisy Lee Kessler, Meadow Bridge; O. R. Rutledge, Backus.

DISTRICT OFFICERS

Falls District

|                            |   |
|----------------------------|---|
| Justices of the Peace..... | J. O. Tamplin, Republican; Gauley Bridge.<br>H. E. Dillon, Democrat; Smithers.  |
| Constables.....            | Carl Myers, Democrat; Smithers.<br>Edgar Spencer, Democrat; Boomer.   |
| Board of Education.....    | President—Stewart Jenkins, Democrat;<br>Smithers.<br>Secretary—E. P. Williams, Democrat;<br>Gauley Bridge.<br>S. W. Rule, Democrat; Jodie.<br>J. H. Buckholt, Democrat; Boomer. |

**Fayetteville District**

|                                    |   |
|------------------------------------|---|
| <b>Justices of the Peace</b> ..... | S. T. Carter, Republican; Fayetteville.<br>R. E. Kelley, Democrat; Oak Hill.  |
| <b>Constables</b> .....            | Leroy Bailey, Democrat; Oak Hill.<br>J. Ben Bibb, Democrat; Oak Hill.   |
| <b>Board of Education</b> .....    | President—C. R. Hill, Republican; Oak Hill.<br>Secretary—K. B. Richardson, Republican;<br>Fayetteville.<br>W. D. Lawton, Republican; Mt. Hope.<br>H. A. Holt, Democrat; Fayetteville. |
| <b>Supervisor</b> .....            | E. W. Dunkley, Republican; Oak Hill.  |

**Kanawha District**

|                                    |   |
|------------------------------------|---|
| <b>Justices of the Peace</b> ..... | B. S. Hastings, Republican; Montgomery.<br>G. R. Wright, Republican; Kingston.  |
| <b>Constables</b> .....            | H. B. Prather, Democrat; Kimberly.<br>Wm. Beckett, Republican; Page.  |
| <b>Board of Education</b> .....    | President—L. W. Carson, Democrat; Mont-<br>gomery.<br>Secretary—T. E. Wickline, Democrat; Mont-<br>gomery.<br>T. A. Pike, Democrat; Elkridge.<br>J. C. R. Taylor, Democrat; Page. |
| <b>Supervisor</b> .....            | O. K. Robinson, Republican; Montgomery.   |

**Mountain Cove District**

|                                    |  |
|------------------------------------|--|
| <b>Justices of the Peace</b> ..... | Tip Comer, Republican; Ansted.<br>C. E. Straughn, Democrat; Ansted.  |
| <b>Constables</b> .....            | G. D. Moses, Democrat; Lansing.<br>Joe Kessler, Democrat; Ansted.  |
| <b>Board of Education</b> .....    | President—Chas. E. Vawter, Democrat;<br>Ansted.<br>Secretary—W. L. Skaggs, Republican;<br>Ansted.<br>Dr. C. E. Beall, Republican; Ansted.<br>R. R. Crawford, Democrat; Victor. |

**Nuttall District**

|                                    |  |
|------------------------------------|--|
| <b>Justices of the Peace</b> ..... | Romeo H. Moore, Republican; Nallen.<br>G. A. Flanagan, Democrat; Winona.   |
| <b>Constables</b> .....            | J. T. Bird, Democrat; Edmond.<br>R. C. Matics, Republican; Hico.   |
| <b>Board of Education</b> .....    | President—C. W. Horrocks, Democrat;<br>Winona.<br>Secretary—Wm. A. Deitz, Republican; Hico.<br>Otis J. Bays, Democrat; Nallen.<br>Seth S. Sandige, Democrat; Winona. |

**Quinnimont District**

|                                    |   |
|------------------------------------|---|
| <b>Justices of the Peace</b> ..... | G. J. Kraus, Democrat; Springdale.<br>W. F. Whitten, Democrat; Quinnimont.  |
| <b>Constables</b> .....            | Fred Small, Democrat; Quinnimont.<br>R. C. White, Republican; Layland.  |
| <b>Board of Education</b> .....    | President—C. E. Rollyson, Republican;<br>Thayer.<br>Secretary—Murray McClung, Democrat;<br>Springdale.<br>C. C. Rose, Democrat; Meadow Bridge.<br>C. L. Wiseman, Democrat; Layland. |

**Sewell Mountain District**

|                                    |  |
|------------------------------------|--|
| <b>Justices of the Peace</b> ..... | J. L. Martin, Republican; Danese.<br>H. C. Bennett, Democrat; Thurmond.  |
| <b>Constables</b> .....            | W. L. Hartenstein, Democrat; Thurmond.<br>Arlie S. Bragg, Democrat; Thurmond.  |
| <b>Board of Education</b> .....    | President—D. G. Hatcher, Democrat; Thurmond.<br>Secretary—Mrs. H. K. Myles, Democrat;<br>Clifftop.<br>J. O. Walker, Democrat; Rainelle.<br>Geo. N. Kirk, Democrat; Rainelle. |
| <b>Supervisor</b> .....            | J. W. Cavendish, Democrat; Rainelle.   |

**GILMER COUNTY**

Gilmer county, through which flows the Little Kanawha river, was established in 1845, and takes its name from Thomas Walker Gilmer, governor of Virginia in 1840, and later a representative in Congress and Secretary of the Navy in President Taylor's cabinet. The county has an area of 331 square miles and in 1930 contained a population of 10,641, the 1920 population being 10,688.

As assessed in 1930, the property in the county was valued as follows: Real estate \$6,524,450; personal property \$2,719,980; public utility property, \$5,218,129; total, \$14,462,559.

The four magisterial districts of the county are Center, Dekalb, Glenville and Troy, with the town of Glenville maintaining an independent school district.

Glenville, the county seat was first named Hartford when established, the name being changed to Glenville in 1856. The town has an elevation of 734 feet and its 1920 population increased to 799 in 1930.

The Glenville State Teachers' College, a state institution, located at Glenville, was established in 1872 and is now under the management of President E. G. Rohrbaugh.

The other municipalities in Gilmer county are Rosedale, (lying in both Braxton and Gilmer counties), 175, Layopolis, with a population in 1930 of 198 and Troy with a population of 101.

### COUNTY OFFICERS AND BOARDS

|                                   |  |
|-----------------------------------|--|
| Judge Circuit Court.....          | Jake Fisher, Democrat; Sutton.   |
| Terms Commence.....               | Third Tuesday in February, third Tuesday<br>in June and third Tuesday in October.  |
| Official Court Reporter.....      | Raymond Allman, Democrat; Sutton.  |
| Sheriff.....                      | Blair Gainer, Democrat; Glenville.   |
| Prosecuting Attorney.....         | Guy B. Young, Democrat; Glenville.   |
| Clerk Circuit Court.....          | H. G. Woodford, Democrat; Glenville.   |
| Gen'l Receiver Circuit Court..... | C. T. Whiting, Republican; Glenville.  |
| Chancery Commissioners.....       | Worthy Davis, Democrat; Glenville.<br>H. H. Boggs, Democrat; Glenville.<br>J. D. Jones, Republican; Glenville.   |
| Clerk County Court.....           | Charles E. Barnett, Democrat; Glenville.   |
| Supt. Free Schools.....           | Carl K. McGinnis, Democrat; Glenville.   |
| County Road Engineer.....         | Sam Buderman, Democrat; Glenville.   |
| Surveyor.....                     | Robert Minney, Democrat; Lockney.  |
| Assessor.....                     | Chas. G. Hays, Democrat; Glenville.  |
| Com'r of School Lands.....        | B. W. Craddock, Democrat; Glenville.   |
| County Commissioners.....         | Lee Gainer, Democrat; DeKalb; term ex-<br>pires December 31, 1932.<br>Lee Hackert, Democrat; Cox's Mills; term<br>expires December 31, 1934.<br>C. D. Mollohan, Democrat; Normantown;<br>term expires December 31, 1936.               |
| President County Court.....       | Lee Gainer, Democrat; DeKalb.  |
| Terms Commence.....               | First Monday in January, first Monday in<br>April, first Monday in July and first<br>Monday in October.  |
| Sealer Weights & Measures.....    | Sheriff, ex-officio.   |
| B'd Review & Equalization.....    | J. W. Keith, Republican; Center District;<br>Dora; term expires in 1933.<br>W. A. Moore, Republican; DeKalb District;<br>Tanner; term expires in 1935.<br>Warren Lewis, Democrat; Troy District;<br>Cox's Mills; term expires in 1937. |
| Board of Health.....              | President of the County Court and Prose-<br>cuting Attorney ex-officio; Dr. Foster C.<br>Howard, Glenville; County Health Officer.   |
| Dept. Public Welfare.....         | Miss Jean Winters, Field Agent; Charleston.  |
| U. S. B'd Ex. Surgeons.....       | Troy. Dr. Evertt Cooper, single surgeon.   |
| Humane Officer.....               | Fred B. Burk, Democrat; Glenville.   |

### LIST OF ATTORNEYS

(Post office address Glenville, unless otherwise given)

|                 |                           |
|-----------------|---------------------------|
| Bennett, C. M.  | Morris, M. B.             |
| Boggs, H. H.    | Wilson, F. M., Normantown |
| Craddock, B. W. | Young, Guy B.             |
| Hendrick, J. J. | (Prosecuting Attorney)    |
| Jones, J. D.    | Zinn, L. D.               |

---

**REPUBLICAN COUNTY EXECUTIVE COMMITTEE**
**Officers**

W. A. Moore, Chairman,  
Tanner.

A. E. Berkhouse, Secretary,  
Glenville.

L. D. Zinn, Treasurer,  
Glenville.

**Members**

**Center District**—F. N. Miller, Letter Gap; E. W. McClain, Mrs. Ruth Shock and Mrs. Ora Boggs, Normantown.

**DeKalb District**—George W. Miller, Tanner; George W. Ward and Mrs. Jackson Beall, Glenville; Mrs. Hattie Whiting, DeKalb.

**Glenville District**—A. E. Berkhouse, Mrs. R. W. Bennett and Mrs. John Fishback, Glenville; John T. Gainer, Sand Fork.

**Troy District**—O. G. Talbott and Dr. H. B. Woofter, Troy; Mrs. Gladys Stewart and Mrs. Mary M. Sheets, Cox's Mills.

---

**DEMOCRATIC COUNTY EXECUTIVE COMMITTEE**
**Officers**

C. W. Marsh, Chairman,  
Glenville.

Fred Lewis, Secy. and Treas.  
Glenville.

Mrs. Maud Brannon, Associate Chairman,  
Sand Fork.

**Members**

**Center District**—Joe Moore and Mrs. Russell Reed, Lockney; A. L. Rhoades and Mrs. Ruie Stout, Cedarville.

**DeKalb District**—Lida Riddle, Tanner; Mrs. Gertrude Bush, Revere; Mrs. Docia Beall, DeKalb; Jennings S. Stalnaker, Hardman.

**Glenville District**—E. E. Cottrill and Mrs. Maud Brannon, Sand Fork; Fred Lewis and Miss Grace Lorentz, Glenville.

**Troy District**—O. W. West, Auburn, R. D.; John M. White, Troy; Mrs. Minnie Morrison and Mrs. Mollie Bush, Cox's Mills.

---

**DISTRICT OFFICERS**
**Center District**

**Justices of the Peace**.....C. O. Goldsmith, Democrat; Cedarville.  
Alfred Vanhorn, Democrat; Orton.

**Constables**.....Alva Saunders, Democrat; Let.  
J. N. Gregory, Democrat; Cedarville.

**Board of Education**.....President—C. T. Whisman, Democrat;  
Cedarville.  
Secretary—B. O. Vanhorn, Democrat;  
Stumptown.  
J. O. Marks, Democrat; Perkins.  
Thurman Stalnaker, Democrat; Hardman.

#### DeKalb District

**Justices of the Peace**.....C. O. Rafferty, Democrat; Withers.  
O. R. Waggoner, Democrat; Tanner.  
**Constables**.....W. D. Jones, Democrat; Withers.  
I. B. Vannoy, Democrat; DeKalb.  
**Board of Education**.....President—L. L. Pickens, Democrat; Hard-  
man.  
Secretary—L. V. Crites, Republican; Tanner.  
Oren Radabaugh, Republican; DeKalb.  
Thurman Weaver, Democrat; Tanner.

#### Glenville District

**Justices of the Peace**.....Worthy Davis, Democrat; Glenville.  
L. D. Taylor, Democrat; Stouts Mills.  
**Constables**.....J. H. Greenleaf, Democrat; Glenville.  
Silas Jones, Democrat; Glenville.  
**Board of Education**.....President—H. E. Wiant, Democrat; Sand  
Fork.  
Secretary—Mrs. Edna Sims, Democrat;  
Sand Fork.  
Wade Wright, Democrat; Sand Fork.  
Ben Barker, Jr., Democrat; Burnsville.

#### Troy District

**Board of Education**.....President—E. G. Ellyson, Democrat; Linn.  
Secretary—Clay Bailey, Democrat; Cox's  
Mills.  
Dr. L. K. Matheny, Republican; Troy.  
Dr. E. R. Cooper, Democrat; Troy.

#### Glenville Independent School District

**Board of Education**.....President—Dr. Herbert Withers, Democrat;  
Glenville.  
Secretary—T. Bryan McQuain, Democrat;  
Glenville.  
B. W. Craddock, Democrat; Glenville.

## GRANT COUNTY

Grant county, formed from Hardy county in 1866 and named in honor of General Ulysses Simpson Grant, is one of the farming, grazing and fruit growing counties of the South Branch Valley, with a considerable coal development in its western section. It has a land area of 461 square miles and has three magisterial districts, Grant, Milroy and Union. Its 1920 population was 8,993 as compared with a population of 8,441 in 1930. The assessed valuation of all property in the county in 1930 was \$6,668,274, which was made up as follows: Real estate, \$4,003,510; personal property, \$1,900,604; public utilities, \$764,160.

Petersburg, the county seat, located on the South Branch of the Potomac, at an elevation of 937 feet, had a population in 1920 of 834, which increased in 1930 to 1,410. Petersburg has an independent school district. It is the site of St. John's Academy, an institution of secondary learning, maintained by the Lutheran Church, under the management of Rev. A. E. Krause, President.

Bayard, in the western section, with a 1930 population of 743 is the only other municipality in the county.

### COUNTY OFFICERS AND BOARDS

|                                  |  |
|----------------------------------|--|
| Judge Circuit Court.....         | A. J. Valentine, Republican; Parsons.  |
| Terms Commence.....              | First Tuesday in April, second Tuesday in July and the third Tuesday in November.  |
| Sheriff.....                     | J. A. Kimble, Republican; Bayard; ex-officio Sealer of Weights and Measures.   |
| Prosecuting Attorney.....        | B. F. Mitchell, Republican; Petersburg.  |
| Clk. Circuit & Co. Courts.....   | P. A. Leatherman, Republican; Petersburg.  |
| Gen. Receiver Circuit Court..... | O. M. Smith, Republican; Petersburg.   |
| Chancery Commissioners.....      | P. A. Leatherman, Republican; Petersburg.<br>R. W. Baker, Democrat; Petersburg.<br>H. F. Baker, Democrat; Petersburg.<br>M. S. Judy, Republican; Petersburg.   |
| Divorce Commissioner.....        | R. W. Baker, Democrat; Petersburg.   |
| Supt. Free Schools.....          | C. P. Hott, Republican; Petersburg.  |
| County Road Engineer.....        | (None.)  |
| Surveyor.....                    | (None.)  |
| Assessor.....                    | B. M. Evans, Republican; Maysville.  |
| Com'r of School Lands.....       | L. J. Forman, Republican; Petersburg.  |
| County Commissioners.....        | W. U. Parker, Republican; Arthur; term expires December 31, 1932.<br>Clarence Taylor, Republican; Petersburg; term expires December 31, 1934.<br>A. B. Cosner, Republican; Bismarck; term expires December 31, 1936. |
| President County Court.....      | Clarence Taylor, Republican; Petersburg.   |
| Terms Commence.....              | Third Tuesday in January, first Tuesday in March, first Tuesday in June and third Tuesday in October.  |

|  |  |
|--|--|
| <b>Commissioners of Accounts</b> .....     | A. J. Welton, Republican; Petersburg.<br>L. J. Forman, Republican; Petersburg.<br>H. F. Baker, Democrat; Petersburg.<br>P. A. Leatherman, Republican; Petersburg.  |
| <b>B'd Review &amp; Equalization</b> ..... | David Aronholt, Republican; Union district;<br>Mt. Storm; term expires 1933.<br>R. W. Baker, Democrat; Milroy District;<br>Petersburg; term expires 1935.<br>A. J. Berg, Republican; Grant District; Mar-<br>tin; term expires 1937. |
| <b>Board of Health</b> .....               | The President of the County Court and<br>Prosecuting Attorney, ex-officio; and Dr.<br>Glenn Moomau, Petersburg; County<br>Health Officer.  |
| <b>Dept. Public Welfare</b> .....          | Miss Mary Kay Babb, Field Agent; Keyser.   |

### LIST OF ATTORNEYS

(Post office address Petersburg)

|  |               |
|--|---------------|
| Baker, R. W.                           | Judy, E. L.   |
| Forman and Mitchell                    | Smith, I. D.  |
| Forman, L. J.                          | Welton, A. J. |
| Mitchell, B. F. (Prosecuting Attorney) |               |

### REPUBLICAN COUNTY EXECUTIVE COMMITTEE

#### Officers

|  |  |
|--|--|
| H. B. Cottrell, Chairman,<br>Gormaniana. | C. H. Hood, Secy. and Treas.<br>Arthur |
|--|--|

#### Members

**Grant District**—W. A. Veach and Mrs. M. L. Smith, Maysville; C. H. Hood, Arthur; Mrs. Hobart Groves, Petersburg.

**Milroy District**—Paul A. Leatherman, Dr. V. L. Dyer, Mrs. Mabel Hott and Mrs. Claudia Harman, Petersburg.

**Union District**—Jerry Harvey and Miss M. Mabel Synder, Bayard; H. B. Cottrell, Gormaniana; Miss Ollie Idleman, Scherr.

### CONGRESSIONAL COMMITTEE

M. S. Judy, Petersburg.

### DEMOCRATIC COUNTY EXECUTIVE COMMITTEE

#### Officers

|  |   |
|--|---|
| H. F. Baker, Chairman,<br>Petersburg,            | Dr. W. C. Van Meter, Secretary<br>Petersburg. |
| Mrs. Annie M. Harness, Treasurer,<br>Petersburg. |   |



### Members

**Grant District**—T. W. Michael and Elmer Evans, Medley; Mrs. Viola Marshall, Williamsport; Miss Pauline Smith, Arthur.

**Milroy District**—H. F. Baker, Dr. W. C. Van Meter, Mrs. A. M. Harness, Mrs. Virginia C. Welton, and C. E. Alkire, Petersburg.

**Union District**—J. R. Schaeffer, Gormaniana; B. C. Mosser and Miss Mary J. Tamburini, Bayard; Mrs. K. B. Windle, Henry.

---

### DISTRICT OFFICERS

#### Grant District

**Justice of the Peace**.....D. L. Judy, Democrat; Lahmansville.  
**Constables**.....(By special appointment.)  
**Board of Education**.....President—Roy C. Babb, Republican; Maysville.  
 Secretary—B. M. Evans, Republican; Maysville.  
 M. L. Smith, Republican; Maysville.  
 C. L. Kimble, Republican; Maysville.

#### Union District

**Justices of the Peace**.....Robert Oates, Republican; Gormaniana.  
 Joe Halterman, Republican; Scherr.  
**Constables**.....(By special appointment.)  
**Board of Education**.....President—T. O. Winters, Republican; Gormaniana.  
 Secretary—M. F. White, Republican; Gormaniana.  
 W. S. Secrist, Republican; Scherr.  
 Riley Paugh, Republican; Gormaniana.

#### Milroy District

**Justices of the Peace**.....B. Grant Roby, Republican; Petersburg.  
 J. L. Boor, Republican; Petersburg.  
**Constables**.....W. H. Ours, Republican; Petersburg.  
 E. H. Smith, Democrat; Petersburg.  
**Board of Education**.....President—W. C. Getz, Republican; Rough Run.  
 Secretary—A. N. Kile, Republican; Corner.  
 William Roby, Republican; Maysville.  
 T. G. Sites, Republican; Dorcas.

**Petersburg Independent School District**

**Board of Education**.....President—J. M. K. Reid, Republican;  
Petersburg.  
Secretary—B. F. Mitchell, Republican;  
Petersburg.  
B. Grant Roby, Republican; Petersburg.  
Hugh Allen, Democrat; Petersburg.

**GREENBRIER COUNTY**

Greenbrier county, created in 1778 and named for the river which drains it, is the second largest county in the state, with an area of 998 square miles. The population of the county in 1920 was 26,242, which increased to 35,878 in 1930. While rich in natural resources of coal and timber, it is also an important agricultural and grazing county.

The ten magisterial districts are Lewisburg, Meadow Bluff, Williamsburg, White Sulphur, Fort Spring, Anthony's Creek, Irish Corner, Blue Sulphur, Falling Springs and Frankford. In 1930 the total assessed property valuation was \$31,283,670, of which \$16,546,560 was real estate, \$5,004,765 personal property and \$9,732,345 public utility property.

Lewisburg is the county seat and its history dates back to 1774, although not established as a town by law until 1782. It has an elevation of 2,200 feet above sea level and its population was 1,202 in 1920 and 1,293 in 1930. It maintains an independent school district.

Greenbrier Military School, organized in 1812 as Lewisburg Academy and Greenbrier College for Women are located at Lewisburg. Presbyterian Church, are located at Lewisburg.

Ronceverte, incorporated in 1882, is the largest municipality in the county, with a population in 1930 of 2,254, its 1920 population being 2,319.

Rainelle, a lumber town, increased in population from 566 in 1920 to 920 in 1930. Frankford, unincorporated, was the first permanent settlement in the county and in 1930 had a population of 140.

White Sulphur Springs, the celebrated watering place for more than a century, had a 1930 population of 1,484, an increase of 647 over the 1920 population of 837.

Alderson, on the Greenbrier river, lies in both Greenbrier and Monroe counties and, in 1930, had a population of 1,458, the 1920 census showing a population of 1,401. The population of Falling Springs in 1930 was 355, of East Rainelle, 1,272, of Williamsburg (unincorporated) 148 and of Marfrance, (unincorporated) 1,066.

**COUNTY OFFICERS AND BOARDS**

**Judge Circuit Court**.....S. H. Sharp, Republican; Marlinton.  
**Terms Commence**.....Third Tuesday in January, fourth Tuesday in April, fourth Tuesday in July and the fourth Tuesday in November.

|                                   |  |
|-----------------------------------|--|
| Sheriff.....                      | John H. Bowling, Democrat; Lewisburg.  |
| Clerk Circuit Court.....          | A. J. Thompson, Democrat; Lewisburg.   |
| Prosecuting Attorney.....         | J. H. White, Democrat; Lewisburg.  |
| Official Court Reporter.....      | Bernard H. Twyford, Republican; Lewisburg.   |
| Gen'l Receiver Circuit Court..... | W. B. Blake, Jr., Republican; Ronceverte.  |
| Chancery Commissioners.....       | Sam Austin, Democrat; Lewisburg.<br>W. L. Kershner, Republican; Frankford.<br>H. L. Van Sickler, Democrat; Lewisburg.<br>Chas. McWhorter, Republican; Lewisburg.   |
| Divorce Commissioner.....         | Chas. S. Dice, Republican; Lewisburg.  |
| Clerk County Court.....           | Paul C. Hogsett, Democrat; Lewisburg.  |
| Supt. Free Schools.....           | W. E. Scott, Democrat; Lewisburg.  |
| County Road Engineer.....         | Julius K. Monroe, Democrat; Lewisburg.   |
| Surveyor.....                     | Guy R. White, Democrat; White Sulphur Springs.   |
| Assessor.....                     | D. W. Watts, Democrat; Lewisburg.  |
| Com'r of School Lands.....        | Oscar Higginbotham, Republican; Frankford.   |
| County Commissioners.....         | J. M. Dunbar, Democrat; Frankford; term expires December 31, 1932.<br>H. S. Neal, Democrat; Alderson; term expires December 31, 1934.<br>H. H. Blackburn, Democrat; Lewisburg; term expires December 31, 1936.   |
| President County Court.....       | H. H. Blackburn, Democrat; Lewisburg.  |
| Terms Commence.....               | First Tuesday in each month, except August, which are the second and fourth Tuesdays.  |
| Commissioners of Accounts.....    | W. H. Garnett, Democrat; Lewisburg.<br>H. L. Van Sickler, Democrat; Lewisburg.<br>A. M. Tressel, Democrat; White Sulphur Springs.<br>F. M. Arbuckle, Democrat; Lewisburg.  |
| B'd Review & Equalization.....    | S. C. Beard, Democrat; Lewisburg District; Lewisburg; term expires in 1933.<br>W. B. Hines, Republican; White Sulphur District; White Sulphur Springs; term expires in 1935.<br>W. M. Higginbotham, Republican; Frankford District; Frankford; term expires in 1937. |
| Board of Health.....              | The President of the County Court, and Prosecuting Attorney ex-officio, and Dr. J. D. Arbuckle, Maxwelton; County Health Officer.  |
| Dept. Public Welfare.....         | Miss Lena B. Smith, Field Agent; Webster Springs.  |

## LIST OF ATTORNEYS

(Post office address Lewisburg, unless otherwise given.)

|                            |  |
|----------------------------|--|
| Austin, S. M.              | Wilson, E. Minor                               |
| Bogges, P. W. Alderson     | Kershner, W. L., Frankford                     |
| Brackman, M. C.            | McWhorter and White                            |
| Crozier, J. H., Ronceverte | McWhorter, J. S.                               |
| Dennis, Thomas H.          | White, James H.                                |
| Dice, Easley and Holt      | Nolan, Elmer, Alderson                         |
| Dice, C. S.                | Preston, S. P.                                 |
| Easley, G. G.              | Price and McWhorter                            |
| Holt, Joseph M.            | Price, Samuel                                  |
| Garnett, W. H.             | McWhorter, Chas. N.                            |
| Hill, A. C., Ronceverte    | Thompson, W. S., East Rainelle<br>and Alderson |
| Holt, Joseph M.            | Van Sickler, H. L.                             |
| Jarrett and Wilson         |  |
| Jarrett, M. L.             |  |

## REPUBLICAN COUNTY EXECUTIVE COMMITTEE

## Officers

|   |   |
|---|---|
| S. H. McDowell, Chairman,<br>Lewisburg. | Mrs. Martyn Rodgers,<br>Asso. Chairman<br>Ronceverte. |
| Vallie Russell, Secretary,<br>Lewisburg | T. L. Woodson, Treasurer,<br>Alderson.                |

## Members

**Anthony's Creek District**—A. G. Wade, J. H. Wade, Lillie Pinnell and Mrs. Brown Wade, Alvon.

**Blue Sulphur District**—J. H. Barlow, Grassy Meadows; T. L. Woodson and Elsie Dietz, Alderson; Virginia Hogsett, Blue Sulphur.

**Falling Springs District**—J. D. Brown, Mrs. H. W. McMillon and Miss Bernice Hill, Renick; G. W. Boothe, Cordova.

**Fort Spring District**—W. B. Blake, Jr., W. P. Ballard, Miss Louise Vaugh and Mollie Haynes, Ronceverte.

**Frankford District**—R. L. Collins, P. H. Boothe, Gladys Seldonridge and Nina McClung, Frankford.

**Irish Corner District**—C. C. Rodgers, A. R. Hollidays, Mrs. Martyn Rodgers and Miss Margaret Surgeon, Ronceverte.

**Lewisburg District**—J. V. Russell, S. H. McDowell, Cosby Brewster and Mary V. Hern, Lewisburg.

**Meadow Bluff District**—Dr. H. L. Kirkpatrick, Marfrance; Anneta V. O'Dell, Dennis; Edith F. Deitz, Kieffer.

**Williamsburg District**—T. A. Harrah, Hughart; Mackie C. Hume, T. A. Knight and Esta Shaffer, Williamsburg.

**White Sulphur District**—J. E. Forren, J. D. Alderman, Mrs. S. A. Swann and Mrs. C. E. Frazier, White Sulphur.

---

**DEMOCRATIC COUNTY EXECUTIVE COMMITTEE**
**Officers**

W. H. Garnett, Chairman,  
Lewisburg.

Gates N. Beard, Secretary,  
Ronceverte.

Dr. W. E. Myles, Treasurer,  
White Sulphur.

**Members**

**Anthony's Creek District**—G. Lynn Clark, J. H. Fogus and Mrs. Bettia Cackley, Neola; Mrs. J. N. Hoke, Alvon.

**Blue Sulphur District**—Dr. Otho Argabrite, Mrs. James H. George and Mrs. William Echols, Alderson; H. P. Knapp, Dawson.

**Falling Springs District**—O. P. Kinsley, Miss Mary Rapp and Mrs. Ollie Brown, Renick; Sam Hanna, Spring Creek.

**Fort Spring District**—James McGrath, W. J. Kramer, Mrs. Bertha S. Thrasher and Miss Carrie Beard, Ronceverte.

**Frankford District**—J. W. Livesay, E. R. Livesay, Miss Mattie Tyree and Miss Elizabeth Tyree, Frankford.

**Lewisburg District**—H. C. Jackson, W. L. Tabscott, Mrs. G. Gilmer Easley and Miss Tillie Skaggs, Lewisburg.

**Irish Corner District**—J. M. Corkrean, Fort Spring; Emmona Hoover, Organ Cave; Ada McDowell, Ronceverte; Mrs. Relda McClung, Ronceverte, R. D.

**Meadow Bluff District**—E. D. Smoot, Smoot; H. R. Harrah, Clintonville; Mrs. L. C. Bays, Quinwood; Mrs. L. E. McClung, Rupert.

**Williamsburg District**—W. T. Legg and Miss Ola Gilkeson, Hughart; A. R. Handley and Miss Mildred C. Knight, Williamsburg.

**White Sulphur District**—Dr. W. E. Myles, P. S. Brown, Mrs. Annie B. Ayres and Mrs. Maggie C. Jones, White Sulphur Springs.

**SENATORIAL COMMITTEE**

James W. McClung, Lewisburg; Nell W. Walker, Winona.

**DISTRICT OFFICERS****Anthony's Creek District**

Justice of the Peace.....(None.)  
Constable.....(None.)  
Board of Education.....President—Lee May, Democrat; Alvon.  
Secretary—Mrs. L. C. Lanna, Democrat;  
Neola.  
Henley Sevey, Democrat; Alvon.  
J. H. Wade, Republican; Alvon.

**Blue Sulphur District**

Justices of the Peace.....A. M. McNeer, Democrat; Alderson.  
P. W. Boggess, Democrat; Alderson.

Constable.....Roy Brown, Democrat; Alderson.  
 Board of Education.....President—J. A. Dunbar, Democrat; Blue  
 Sulphur Springs.  
 Secretary—C. H. Richardson; Democrat;  
 Smoot.  
 G. W. Quillen, Republican; Dawson.  
 Floyd Forren, Democrat; Asbury.

#### Falling Springs District

Justices of the Peace.....J. B. McMillion, Republican; Renick.  
 E. L. Sutphin, Republican; Julia.  
 Constable.....(By special appointment.)  
 Board of Education.....President—Newton Jenkins, Democrat;  
 Renick.  
 Secretary—L. H. Christie, Republican;  
 Renick.  
 H. B. Christian, Republican; Leonard.  
 M. M. Taylor, Republican; Renick.

#### Fort Springs District

Justices of the Peace.....P. H. McGrath, Democrat; Ronceverte.  
 J. D. Shanklin, Democrat; Ronceverte.  
 Constable.....Homer D. Grone, Democrat; Ronceverte.  
 Board of Education.....President—Dr. J. A. Jackson, Democrat;  
 Ronceverte.  
 Secretary—S. N. Erwin, Democrat; Ronce-  
 verte.  
 Wm. P. Pyles, Democrat; Ronceverte.  
 C. M. Wheelwright, Democrat; Ronceverte.

#### Frankford District

Justices of the Peace.....G. S. McKeener, Republican; Frankford.  
 P. H. Boothe, Republican; Frankford.  
 Constable.....M. B. Loudermilk, Democrat; Frankford.  
 Board of Education.....President—W. P. Boggs, Republican; Frank-  
 ford.  
 Secretary—P. H. Boothe, Republican;  
 Frankford.  
 S. C. Coffman, Republican; Frankford.  
 Gordon Jackson, Democrat; Unus.

#### Irish Corner District

Justice of the Peace.....H. D. Honaker, Democrat; Ronceverte.  
 Constable.....(Vacant.)  
 Board of Education.....President—S. B. Rodgers, Republican; Ron-  
 ceverte.  
 Secretary—H. C. Erwin, Democrat; Ronce-  
 verte.  
 A. W. Smith, Republican; Ronceverte.  
 B. M. Blake, Democrat; Ronceverte.

**Lewisburg District**

|                                    |  |
|------------------------------------|--|
| <b>Justices of the Peace</b> ..... | J. M. Preston, Democrat; Lewisburg.<br>F. M. Arbuckle, Democrat; Lewisburg.  |
| <b>Constable</b> .....             | (By special appointment.)  |
| <b>Board of Education</b> .....    | President—P. M. Corkrean, Democrat; Lewisburg.<br>Secretary—F. M. Arbuckle, Democrat; Lewisburg.<br>Ross Tuckwiler, Democrat; Lewisburg.<br>J. D. Arbuckle, Democrat; Lewisburg. |

**Meadow Bluff District**

|                                    |  |
|------------------------------------|--|
| <b>Justices of the Peace</b> ..... | C. L. McClung, Democrat; Quinwood.<br>George E. Daniels, Republican; East Rainelle.  |
| <b>Constable</b> .....             | R. H. Martin, Democrat; East Rainelle.   |
| <b>Board of Education</b> .....    | President—Dr. J. G. Leech, Republican; Quinwood.<br>Secretary—C. L. Ferrell, Democrat; Clintonville.<br>J. E. Hammer, Democrat; Rainelle.<br>J. R. Wineberger, Democrat; Rainelle. |

**White Sulphur District**

|                                    |   |
|------------------------------------|---|
| <b>Justices of the Peace</b> ..... | N. A. Beckner, Democrat; White Sulphur Springs.<br>A. J. Livesay, Democrat; White Sulphur Springs.  |
| <b>Constables</b> .....            | L. M. Vance, Republican; White Sulphur Springs.<br>J. E. Farren, Republican; White Sulphur Springs.   |
| <b>Board of Education</b> .....    | President—F. E. Finks, Democrat; White Sulphur Springs.<br>Secretary—J. H. Reed, Democrat; White Sulphur Springs.<br>Dr. C. B. Collins, Democrat; White Sulphur Springs.<br>C. E. Hanna, Democrat; White Sulphur Springs. |

**Williamsburg District**

|                                   |   |
|-----------------------------------|---|
| <b>Justice of the Peace</b> ..... | J. S. Wilkinson, Democrat; Williamsburg.  |
| <b>Constable</b> .....            | T. A. Knight, Republican; Williamsburg.   |
| <b>Board of Education</b> .....   | President—L. L. Legg, Democrat; Hughart.<br>Secretary—A. R. Handley, Democrat; Williamsburg.<br>Floyd Handley, Democrat; Williamsburg.<br>A. H. Snedegar, Republican; Williamsburg. |

**Lewisburg Independent School District**

**Board of Education**.....President—George P. Alderson, Democrat;  
Lewisburg.  
Secretary—F. M. Arbuckle, Democrat; Lewisburg.  
Mrs. G. G. Easley, Democrat; Lewisburg.  
Samuel McCorkle, Democrat; Lewisburg.

**Alderson Independent School District**

**Board of Education**.....President—W. J. Hill, Republican; Alderson.  
Secretary—H. R. McVey, Democrat; Alderson.  
E. H. Warren, Democrat; Alderson.  
J. N. Alderson, Democrat; Alderson.  
Max Miller, Democrat; Alderson.  
Mrs. Cornelia Smith, Democrat; Alderson.  
Mrs. Floyd Lobban, Republican; Alderson.

---

**HAMPSHIRE COUNTY**

Hampshire, another agricultural county of the South Branch Valley, is the oldest county in West Virginia, having been organized in 1757 and was named from the English shire of the same name. It has a land area of 648 square miles and its 1930 population was 11,836. Among its natural curiosities is Ice Mountain on which, even on the hottest days, ice may be found by merely overturning the loose lying surface rocks.

The county has seven magisterial districts. Mill Creek, Romney, Springfield, Sherman, Capon, Bloomery and Gore. The property valuation in the county in 1930 was: Real estate, \$4,096,870; personal property, \$2,196,440; public utilities, \$3,798,423; a total assessment of \$10,091,733.

Romney, the county seat, is one of the oldest towns in the state, having been laid out in 1762 and named from the English town of Romney. Its elevation above sea level is 926 feet and its 1920 population of 1,028 increased to 1,441 in 1930. Here is located the West Virginia Schools for the Deaf and Blind, under the management of Superintendent Parley DeBerry.

Capon Bridge, with a 1930 population of 192, is the only other municipality in the county.

---

**COUNTY OFFICERS AND BOARDS**

**Judge Circuit Court**.....G. K. Kump, Democrat; Romney.  
**Terms Commence**.....First Tuesday in January, first Tuesday in March, first Tuesday in July and the third Tuesday in September.



|                                |   |
|--------------------------------|---|
| Official Court Reporter.....   | Mrs. James P. Hale, Democrat; Romney.   |
| Sheriff.....                   | J. Burr Saville, Democrat; Romney; ex-officio Sealer of Weights and Measures.   |
| Prosecuting Attorney.....      | L. V. Thompson, Democrat; Romney.   |
| Clerk Circuit Court.....       | J. M. Snarr, Democrat; Romney.  |
| Chancery Commissioners.....    | J. S. Zimmerman, Democrat; Romney.<br>Robert White, Democrat; Romney.<br>L. V. Thompson, Democrat; Romney.<br>John L. Lehman, Republican; Romney.   |
| Clerk County Court.....        | G. W. S. Grove, Democrat; Romney.   |
| Supt. Free Schools.....        | W. H. Park, Democrat; Romney.   |
| County Road Engineer.....      | (None.)   |
| Surveyor.....                  | G. H. Sirk, Democrat; Sector.   |
| Assessor.....                  | Wess M. Parsons, Democrat; Romney.  |
| Com'r of School Lands.....     | (Vacant.)   |
| County Commissioners.....      | E. O. Coffman, Democrat; Rio; term expires December 31, 1932.<br>Arthur Z. Ewers, Democrat; Romney; term expires December 31, 1934.<br>Ellis E. Haines, Democrat; Capon Bridge; term expires December 31, 1936.                           |
| President County Court.....    | E. O. Coffman, Democrat; Rio.   |
| Terms Commence.....            | First Monday in April, fourth Tuesday in July, fourth Tuesday in October and third Tuesday in December.   |
| Commissioners of Accounts..... | Robert White, Democrat; Romney.<br>J. S. Zimmerman, Democrat; Romney.<br>L. V. Thompson, Democrat; Romney.<br>W. H. Poling, Democrat; Romney.   |
| B'd Review & Equalization..... | J. W. Larrick, Republican; Capon District; High View; term expires in 1933.<br>T. F. Henderson, Democrat; Gore District; Slanesville; term expires in 1935.<br>J. C. Pownall, Republican; Sherman District; Romney; term expires in 1937. |
| Board of Health.....           | The President of the County Court and Prosecuting Attorney, ex-officio; Dr. R. W. Dailey, Romney; County Health Officer.  |
| Dept. Public Welfare.....      | Miss Mary Kay Babb, Field Agent, Keyser.  |

LIST OF ATTORNEYS

(Post office address, Romney, unless otherwise given)

|                                       |                                |
|---------------------------------------|--------------------------------|
| Arnold, Geo. S.                       | R. R.)                         |
| Cornwell, Jno. J., Baltimore,<br>Md., | Cowgill, Ira V.<br>Kump, G. K. |
| (General Counsel, B. and O.           | (Judge Circuit Court)          |

|                                    |   |
|------------------------------------|---|
| Lehman, John L.                    | Pownall, Thomas E.                        |
| Mason, J. Ashby, Yellow<br>Springs | Thompson, L. V.<br>(Prosecuting Attorney) |
| Poling, W. H.                      | White, Robert                             |
|                                    | Zimmerman, J. S.                          |

---

### REPUBLICAN COUNTY EXECUTIVE COMMITTEE

#### Officers

|   |  |
|---|--|
| W. H. McDonald, Chairman-Treas.,<br>Romney. | Dr. W. R. Hill, Asso. Chairman,<br>Romney. |
| Rothwell Carrier, Secretary,<br>Lehew.      |  |

#### Members

**Capon District**—Ernest Anderson, R. L. Carrier, Leona Anderson and Cordelia E. Carrier, Lehew.

**Bloomery District**—J. P. Ramsburg, Capon Bridge; J. W. Hoagland, Bloomery; Mrs. M. W. McDonald, Paw Paw, R. D.; Mrs. J. A. Loy, Paw Paw.

**Gore District**—V. E. Beery and W. J. Shanholtz, Augusta; Mrs. Mabel Snyder and Mary J. Scanlon, Levels.

**Mill Creek District**—Oren C. Purgitt and Bess Helman, Purgittsville; Charles T. Rinker and Kate T. Parker, Junction.

**Romney District**—B. M. Grim, John L. Lehman, Mrs. T. E. Pownall, Mrs. E. F. Staub, and Robert Singleton, Romney.

**Sherman District**—O. M. Keckley, O. L. Hott, Louise C. Pownall and Mabel R. Hott, Romney.

**Springfield District**—B. F. Shanholtz, W. J. Shanholtz, Edna I. Shanholtz and Minnie Shanholtz, Green Spring.

### CONGRESSIONAL COMMITTEE

J. C. Linthicum, Romney; Mrs. Anna Rannels, Points.

### SENATORIAL COMMITTEE

John H. Parker and Mrs. J. H. Parker, Junction.

---

### DEMOCRATIC COUNTY EXECUTIVE COMMITTEE

#### Officers

|  |   |
|--|---|
| J. B. Saville, Chairman,<br>Romney.    | Mrs. Mary Saville, Asso. Chairman,<br>Romney. |
| Blair M. Haines, Secretary,<br>Romney. | W. H. Park, Treasurer,<br>Romney.             |

**Members**

**Capon District**—L. W. Frank, Lebew; John W. Haines, Dillons Run; Mrs. Ellis Haines, Capon Bridge; Mrs. Caudy Davis, Yellow Springs.

**Bloomery District**—C. T. Powell and Mrs. Caroline Loy, Paw Paw; G. E. Johnson, Bloomery; Mrs. Bertie C. Farmer, Cold Stream.

**Gore District**—L. M. Snyder, Levels; L. E. Shanholtzer, Higginsville; Miss Ruth Riley, Augusta; Mrs. Ora Chapman, Slanesville.

**Mill Creek District**—C. L. Stickley, Rada; Harry Cheshire and Mrs. Cora Clinedinst, Junction; Miss Lena Leatherman, Purgittsville.

**Romney District**—J. M. Snarr, J. B. Saville, Mrs. Mayme L. Grove and Mrs. Mary Saville, Romney.

**Sherman District**—John W. Daugherty, Hanging Rock; J. C. Ruckman, Augusta; Mrs. T. M. Brown, Delray; Mrs. George Combs, Kirby.

**Springfield District**—A. G. Durst, Levels; John Twigg, Green Springs; Mrs. O. B. Calahan, Springfield; Mrs. Bernice Thompson, Three Churches.

**CONGRESSIONAL COMMITTEE**

G. W. S. Grove, Romney; Miss Orion Hiett, Cold Stream.

**SENATORIAL COMMITTEE**

E. F. Bean and Mrs. Mary A. Kirk, Romney.

**DISTRICT OFFICERS**

**Bloomery District**

**Justices of the Peace**.....L. M. Whiteacre, Democrat; Bloomery.  
James A. Monroe, Democrat; Capon Bridge.

**Constable**.....(None.)

**Board of Education**.....President—I. Russell Pugh, Democrat;  
Whiteacre, Va.  
Secretary—J. P. Ramsburg, Republican;  
Capon Bridge.  
J. F. Roomsburg, Democrat; Cold Stream.  
C. G. Cunningham, Democrat; Paw Paw,  
R. F. D.

**Capon District**

**Justice of the Peace**.....J. F. Rudolph, Democrat; Intermont.

**Constable**.....Howard Brill, Democrat; Intermont.

**Board of Education**.....President—L. C. Good, Democrat; Inter-  
mont.  
Secretary—Leyburn R. Brill, Democrat;  
Yellow Springs.  
J. F. Schaffenaker, Democrat; Yellow  
Springs.  
M. B. Cline, Democrat; Yellow Springs.

**Gore District**

**Justice of the Peace**.....(None.)  
**Constable**.....J. G. Barnes, Democrat; Higginville.  
**Board of Education**.....President—A. S. Wolford, Democrat; Hoy.  
 Secretary—G. H. Day, Democrat; Points.  
 Harvey Saville, Democrat; Points.  
 W. T. Gulick, Democrat; Romney.

**Mill Creek District**

**Justice of the Peace**.....E. G. Ruckman, Democrat; Purgittsville.  
**Constable**.....(By special appointment.)  
**Board of Education**.....President—C. T. Rinker, Republican; Junction.  
 Secretary—Cora Clinedinst, Democrat;  
 Junction.  
 Pat Curran, Democrat; Rada.  
 H. W. Thompson, Democrat; Sector.

**Romney District**

**Justices of the Peace**.....G. H. Johnson, Democrat; Romney.  
 J. W. Short, Democrat; Romney.  
**Constable**.....R. J. Ruckman, Democrat; Romney.  
**Board of Education**.....President—J. L. Schnibbe, Democrat; Romney.  
 Secretary—W. H. Poling, Democrat; Romney.  
 P. C. Williams, Democrat; Romney.  
 G. M. Sanders, Democrat; Romney.

**Sherman District**

(Vacancies in the office of Justice of the Peace and Constable.)  
**Board of Education**.....President—H. G. Riley, Democrat; Augusta.  
 Secretary—G. W. Stewart, Democrat;  
 Augusta.  
 C. A. Loy, Democrat; Augusta.  
 L. E. Saville, Democrat; Augusta.

**Springfield District**

**Justice of the Peace**.....J. T. Humphries, Republican; Green Spring.  
**Constable**.....(None.)  
**Board of Education**.....President—S. C. Milleson, Democrat;  
 Springfield.  
 Secretary—Homer Loy, Republican; Springfield.  
 W. H. Ansel, Democrat; Springfield.  
 G. C. Conley, Democrat; Green Spring.

## HANCOCK COUNTY

Hancock, the smallest county in the state, with an area of 83 square miles, is the northern tip of the Northern Panhandle. It was created in 1848 and in 1920 had a population of 19,975, which increased to 28,511 in 1930, a growth of 8,536. It was named for John Hancock, first signer of the Declaration of Independence.

The property valuation in the county in 1930 was: Real estate, \$18,420,570; personal property, \$4,357,760; public utility property, \$3,265,810; total, \$26,044,140. The county is divided into three magisterial districts, Butler, Clay and Grant, New Cumberland and Chester maintaining independent school districts.

Hancock, an industrial county, is the chief producer of fire clay, fire brick and tile in the state, and has deposits of coal and iron ore as other natural resources.

New Cumberland, the county seat, was laid out in 1839 and was originally called Vernon. It is located on the Ohio river, at an elevation of 667 feet above sea level. It had a population of 2,300 in 1930, the population in 1920 being 1,816.

Chester, an industrial city, increased its population from 3,283 in 1920 to 3,701 in 1930. Hollidays Cove, lying in Brooke and Hancock counties, had a population of 1,213 in 1920 and of 4,480 in 1930.

### COUNTY OFFICERS AND BOARDS

|                              |  |
|------------------------------|--|
| Judges Circuit Court.....    | J. B. Sommerville, Democrat; Wheeling.<br>J. H. Brennan, Republican; Wheeling.   |
| Terms Commence.....          | The second Monday in March, second Monday in June and the second Monday in November.   |
| Official Court Reporter..... | Grace Kreamer, Republican; Wheeling.   |
| Sheriff.....                 | J. S. D. Mercer, Republican; New Cumberland.   |
| Prosecuting Attorney.....    | W. W. Ingram, Republican; Chester.   |
| Clerk Circuit Court.....     | F. L. Bradley, Republican; New Cumberland.   |
| Chancery Commissioners.....  | R. M. Brown, Republican; New Cumberland.<br>J. A. McKenzie, Republican; New Cumberland.<br>G. L. Bambrick, Democrat; New Cumberland.<br>Frank Bradley, Republican; New Cumberland. |
| Divorce Commissioner.....    | E. A. Hart, Republican; New Cumberland.  |
| Clerk County Court.....      | R. R. Hobbs, Republican; Chester.  |
| Supt. Free Schools.....      | H. O. Miller, Republican; New Cumberland.  |
| Com'r of School Lands.....   | E. A. Hart, Republican; New Cumberland.  |
| Assessor.....                | R. C. Evans, Republican; Hollidays Cove.   |

|                                |  |
|--------------------------------|--|
| County Commissioners.....      | N. W. Ballantyne, Republican; New Cumberland; term expires December 31, 1932.<br>J. L. Mayhew, Democrat; Chester; term expires December 31, 1934.<br>J. Frank McHendry, Republican; Weirton; term expires December 31, 1936.                       |
| President County Court.....    | N. W. Ballantyne, Republican; New Cumberland.  |
| Terms Commence.....            | First Monday in each month.  |
| B'd Review & Equalization..... | G. Clem Pugh, Republican; Grant District; Chester; term expires in 1933.<br>William J. Moulds, Republican; Butler District; Hollidays Cove; term expires in 1935.<br>H. C. Stewart, Democrat; Clay District; New Cumberland; term expires in 1937. |
| Board of Health.....           | The President of the County Court and the Prosecuting Attorney, ex-officio; Dr. T. E. Casto, New Cumberland, County Health Officer.  |
| Dept. Public Welfare.....      | Miss Stella Parker, Field Agent; Moundsville.  |

---

#### LIST OF ATTORNEYS

(Post office address New Cumberland, unless otherwise given)

|                            |   |
|----------------------------|---|
| Allison, A. G., Chester    | Hoffman, Thomas S., Weirton                       |
| Bambrick, George L.        | Ingram, W. W., Chester,<br>(Prosecuting Attorney) |
| Bradley, Frank L.          | Levy, J. B., Weirton                              |
| Brightwell, W. D., Weirton | Marshall, Oliver S.                               |
| Brown, R. M.               | McKenzie, J. A.                                   |
| Hart, E. A.                |   |
|                            | McKenzie, T. F.                                   |

---

#### REPUBLICAN COUNTY EXECUTIVE COMMITTEE

##### Officers

R. M. Brown, Chairman,  
New Cumberland.

##### Members

Butler District—J. R. Manson, Newell; Thomas Jones and A. J. Connor, Weirton.

Clay District—R. M. Brown, H. I. Cain and Miss Edna Snowden, New Cumberland.

Grant District—Miss Esther Williamson, New Cumberland; Mrs. Mary Stephenson, Chester.

## DEMOCRATIC COUNTY EXECUTIVE COMMITTEE

## Officers

Paul S. Cullen, Chairman,  
New Cumberland.

E. L. Hill, Secy.-Treas.,  
New Cumberland.

## Members

**Butler District**—George Owings and Mrs. Dorothy F. Johnson, Weirton; C. W. Smith and Mrs. Olive Falconer, Hollidays Cove.

**Clay District**—E. L. Hill, Paul S. Cullen, Mrs. Darwin Swan and Miss Jacy Shetter, New Cumberland; John H. Mayhew, New Cumberland, R. 2.

**Grant District**—J. L. Mayhew and Ruth Baxter, Chester; Tim Robinson, Newell.

## DISTRICT OFFICERS.

## Butler District

**Justice of the Peace**.....John W. Hertneck, Republican; Weirton.  
**Constables**.....Roy Pellett, Republican; Weirton.  
 Edward Walsh, Republican; Weirton.  
**Board of Education**.....President—Dr. S. Beradelli, Republican;  
 Weirton.  
 Secretary—W. D. Johnson, Democrat;  
 Weirton.  
 Dr. I. Levendorf, Republican; Weirton.  
 R. C. Morris, Republican; Hollidays Cove.

## Clay District

**Justice of the Peace**.....James E. Ward, Republican; New Cumberland.  
**Constables**.....W. J. Fickes, Republican; New Cumberland.  
 Frank Foss, Republican; New Cumberland.  
**Board of Education**.....President—Harry C. Glass, Republican;  
 New Cumberland, R. 3.  
 Secretary—T. W. Minesinger, Republican;  
 New Cumberland.  
 H. O. Carson, Democrat; New Cumberland,  
 R. 2.  
 Chas. C. Herron, Democrat; New Cumberland,  
 R. 3.

## Grant District

**Justices of the Peace**.....A. G. Allison, Republican; Chester.  
 John A. Myler, Republican; Newell.  
**Constables**.....Brady Severs, Republican; Chester.  
 John Talbott, Republican; Newell.

**Board of Education**.....President—Charles M. Steward, Republican; Newell.  
 Secretary—Chalmer Smith, Republican; Newell.  
 F. G. Porter, Republican; Newell.  
 John H. Graham, Republican; Newell.

#### Chester Independent School District

**Board of Education**.....President—Dr. R. D. Watkins, Republican; Chester.  
 Secretary—J. Paul Finley, Democrat; Chester.  
 Elmer Allison, Republican; Chester.  
 E. G. Jackson, Republican; Chester.

#### New Cumberland Independent School District

**Board of Education**.....President—R. M. Brown, Republican; New Cumberland.  
 Secretary—C. D. Henderson, Republican; New Cumberland.  
 C. A. Ballantyne, Republican; New Cumberland.  
 M. N. Price, Republican; New Cumberland.

---

### HARDY COUNTY

Hardy, in the tier of the South Branch Valley counties, is an agricultural county, with timber as an important natural resource. It was formed in 1785 and has an area of 575.52 square miles. The population of the county increased from 9,601 in 1920 to the 1930 figures of 9,816. It was named for Samuel Hardy, a distinguished Virginian.

The county has four magisterial districts, Capon, Lost River, Moorefield and South Fork. The total assessed property valuation in the county in 1930 was \$5,776,525, of which \$3,236,080 was real estate, \$2,088,890 personal property and \$451,555 public utility property.

Moorefield, the county seat, at the junction of the South Branch of the Potomac and the South Fork of the South Branch, has an elevation above sea level of 820 feet and was established in 1777. Its 1920 population of 630 increased to 734 in 1930.

Wardensville, on the Cacapon river, with a population in 1930 of 325 (of which 189 are in the corporate limits), is the only other municipality in the county. Near this town is the Reymann Memorial Farm, a state owned experimental farm, the gift of Anton and Paul O. Reymann.



---

**COUNTY OFFICERS AND BOARDS**

|   |  |
|---|--|
| <b>Judge Circuit Court</b> .....              | G. K. Kump, Democrat; Romney.  |
| <b>Terms Commence</b> .....                   | Third Tuesday in February, third Tuesday<br>in June and third Tuesday in October.  |
| <b>Official Court Reporter</b> .....          | Mrs. James P. Hale, Democrat; Romney.  |
| <b>Sheriff</b> .....                          | L. W. Orndorff, Democrat; Wardensville.  |
| <b>Prosecuting Attorney</b> .....             | W. D. McCauley, Democrat; Moorefield.  |
| <b>Clk. Circuit and Co. Courts</b> .....      | C. C. Wise, Democrat; Moorefield.  |
| <b>Gen'l Receiver Circuit Court</b> .....     | M. Dasher, Democrat; Moorefield.   |
| <b>Chancery Commissioners</b> .....           | G. W. McCauley, Democrat; Moorefield.<br>M. W. Gamble, Democrat; Moorefield.<br>C. C. Wise, Democrat; Moorefield.<br>W. D. McCauley, Democrat; Moorefield.   |
| <b>Supt. Free Schools</b> .....               | E. A. Hawse, Democrat; Baker.  |
| <b>County Road Engineer</b> .....             | (None.)  |
| <b>Surveyor</b> .....                         | (None.)  |
| <b>Assessor</b> .....                         | W. D. Wilkins, Republican; Needmore.   |
| <b>Com'r School Lands</b> .....               | W. H. Wood, Democrat; Moorefield.  |
| <b>County Commissioners</b> .....             | R. C. May, Democrat; Mathias; term ex-<br>pires December 31, 1932.<br>T. M. Gerard, Democrat; Rock Oak; term<br>expires December 31, 1934.<br>F. C. Welton, Democrat; Moorefield; term<br>expires December 31, 1936.   |
| <b>President County Court</b> .....           | F. C. Welton, Democrat; Moorefield.  |
| <b>Terms Commence</b> .....                   | First Tuesday in January, first Tuesday in<br>April, second and fourth Tuesday in Au-<br>gust and first Tuesday in November.   |
| <b>Commissioners of Accounts</b> .....        | M. W. Gamble, Democrat; Moorefield.<br>G. W. McCauley, Democrat; Moorefield.<br>C. C. Wise, Democrat; Moorefield.<br>W. D. McCauley, Democrat; Moorefield.   |
| <b>B'd of Review &amp; Equalization</b> ..... | J. H. Hawkins, Republican; Lost River<br>District; Wardensville; term expires in<br>1933.<br>James W. Dove, Democrat; South Fork Dis-<br>trict; Peru; term expires 1935.<br>George T. Leatherman, Republican; Moore-<br>field District; Old Fields; term expires in<br>1937. |
| <b>Board of Health</b> .....                  | The President of the County Court and<br>Prosecuting Attorney, ex-officio; Dr. R.<br>W. Love, Moorefield, County Health<br>Officer.  |
| <b>Dept. Public Welfare</b> .....             | Miss Mary Kay Babb, Field Agent; Keyser.   |

---

**LIST OF ATTORNEYS**

(Post office address, Moorefield, unless otherwise given)

|                                     |                          |
|-------------------------------------|--------------------------|
| Calhoun, Harlan M.                  | McCauley, G. W.          |
| Gamble, M. W.                       | Zimmerman, J. S., Romney |
| Muntzing, H. Gus                    | McCauley, W. D.          |
| McCauley, Zimmerman and<br>McCauley | (Prosecuting Attorney)   |

---

**REPUBLICAN COUNTY EXECUTIVE COMMITTEE**
**Officers**

|  |  |
|--|--|
| Herman Sions, Chairman,<br>Moorefield. | M. A. Evans, Secy. and Treas.,<br>Flats. |
|--|--|

**Members**

**Capon District**—F. P. Baker, Mrs. Ella B. Miley and Mrs. James Baker, Wardensville; James Ludwig, Rio.

**Lost River District**—C. A. Bott, Needmore; A. M. Snider and Mrs. Tacey Fansler, Mathias; Mrs. H. Riley Heishman, Lost City.

**Moorefield District**—Herman Sions and Mrs. T. J. Bergdoll, Moorefield; Mrs. Annie Taylor, Purgittsville; M. A. Evans, Flats.

**South Fork District**—Clyde Ours and Quentin Evans, Fisher; Mrs. Delphia Bergdoll, Kessel; Mrs. Ray Ours, Moorefield.

---

**DEMOCRATIC COUNTY EXECUTIVE COMMITTEE**
**Officers**

|                                      |  |
|--------------------------------------|--|
| C. C. Wise, Chairman,<br>Moorefield. | Mrs. Jesse Fisher, Secretary,<br>Fisher. |
|--------------------------------------|--|

**Members**

**Capon District**—W. M. Frye and Mrs. Joseph T. Frye, Wardensville; D. L. Swisher and Lillie E. Swisher, Rio.

**Lost River District**—H. K. Moyers, Mathias; P. N. Heishman, Baker; Lillian Miller, Lost City; M. Belle Miller, Needmore.

**Moorefield District**—W. L. Wilson, Mrs. G. W. McCauley and Mrs. M. A. Bean, Moorefield; N. M. Wilkins, Needmore.

**South Fork District**—Arthur Neff and W. H. Wood, Moorefield; Mrs. Jesse Fisher, Fisher; Mrs. James W. Dove, Peru.

---

**DISTRICT OFFICERS**
**Capon District**

**Justices of the Peace**.....Roy C. Pilgrim, Democrat; Wardensville.  
Abe Heishman, Democrat; Wardensville.

|                                 |   |
|---------------------------------|---|
| <b>Constables</b> .....         | D. L. Rudy, Democrat; Wardensville.<br>H. M. Wilson, Democrat; Wardensville.  |
| <b>Board of Education</b> ..... | President—W. M. Frye, Democrat; Wardensville.<br>Secretary—Mrs. L. W. Orndorff, Democrat; Wardensville.<br>L. L. Shreck, Democrat; Wardensville.<br>W. C. Smith, Democrat; Rio. |

#### Lost River District

|                                    |  |
|------------------------------------|--|
| <b>Justices of the Peace</b> ..... | A. M. Snider, Republican; Mathias.<br>A. D. Walker, Democrat; Lost River.  |
| <b>Constables</b> .....            | L. A. Delawder, Democrat; Mathias.<br>Grant May, Democrat; Mathias.  |
| <b>Board of Education</b> .....    | President—J. Ward Wood, Democrat; Lost River.<br>Secretary—Mrs. Belle Miller, Democrat; Needmore.<br>R. L. May, Democrat; Mathias.<br>Dailey Wilkin, Democrat; Lost River. |

#### Moorefield District

|                                    |   |
|------------------------------------|---|
| <b>Justices of the Peace</b> ..... | Thomas J. Hawse, Democrat; Rock Oak.<br>H. E. Hutter, Democrat; Moorefield.   |
| <b>Constables</b> .....            | Howard Evans, Democrat; Doman.<br>Gable Woerner, Democrat; Moorefield.  |
| <b>Board of Education</b> .....    | President—Dr. R. W. Love, Democrat; Moorefield.<br>Secretary—Mrs. Lula Dasher, Republican; Moorefield.<br>H. C. Welton, Democrat; Moorefield.<br>Roy Elosser, Democrat; Fabius. |

#### South Fork District

|                                    |   |
|------------------------------------|---|
| <b>Justices of the Peace</b> ..... | A. G. Hutter, Democrat; Moorefield.<br>G. H. Simon, Democrat; Moorefield.   |
| <b>Constables</b> .....            | F. S. Kessel, Republican; Kessel.<br>John Henry, Democrat; Rig.   |
| <b>Board of Education</b> .....    | President—Geo. C. Trumbo, Democrat; Moorefield.<br>Secretary—Nelle M. Clower, Democrat; Moorefield.<br>Gilbert Bean, Democrat; Moorefield.<br>Conway Scott, Democrat; Durgon. |

## HARRISON COUNTY

Harrison county, formed in 1784, took its name from Benjamin Harrison, the distinguished Virginian who was the father of William Henry Harrison, ninth President of the United States, and the great grandfather of Benjamin Harrison, twenty-third President.

It contains large coal, oil and gas fields under development, important industries and manufacturing plants and, in addition, is one of the foremost agricultural and grazing counties. It had a population of 74,793 in 1920, which grew to 78,567 in 1930. Its area is 417.85 square miles.

The county is divided into ten magisterial districts, Clark, Clay, Coal, Eagle, Elk, Grant, Sardis, Simpson, Ten Mile and Union with three independent school districts, Bridgeport, Clarksburg and Salem.

In 1930, the total assessed valuation of property in the county was \$120,399,032; of this \$74,031,570 was real estate; \$20,011,460 personal property and \$26,356,042 public utility property.

Clarksburg, the county seat, was named after George Rogers Clark, the famed explorer, and settled in 1764. Its elevation above sea level is about 1,000 feet, while the population figures of 27,869 in 1920 increased to 28,866 in 1930. Clarksburg is one of the chief manufacturing cities of the state.

Salem, chartered in 1794, in 1930 had a population of 2,943. It is the site of Salem College, maintained by the Seven Day Baptists. The West Virginia Industrial Home for Girls, a state correctional institution for wayward girls, of which Miss Jennie F. Sutton is superintendent, is also located at Industrial.

The other important municipalities in the county, with their 1930 populations are: Shinnston, 2,802; Nutter Fort, 1,825; Bridgeport, 1,567; Lumberport, 1,289; and West Milford, 349.

---

## COUNTY OFFICERS AND BOARDS

|   |   |
|---|---|
| <b>Judge Circuit Court</b> .....        | Birk S. Stathers, Republican; Clarksburg.   |
| <b>Terms Commence</b> .....             | First Monday in January, first Monday in<br>May and the first Monday in September.        |
| <b>Official Court Reporter</b> .....    | O. L. Haught, Democrat; Clarksburg.   |
| <b>Judge Criminal Court</b> .....       | John C. Southern, Republican; Clarksburg.   |
| <b>Official Court Reporter</b> .....    | O. L. Haught, Democrat; Clarksburg.   |
| <b>Terms Commence</b> .....             | First Tuesday in March, first Tuesday in<br>June and the second Tuesday in Novem-<br>ber. |
| <b>Sheriff</b> .....                    | W. B. Grimm, Democrat; Clarksburg.  |
| <b>Prosecuting Attorney</b> .....       | Will E. Morris, Republican; Clarksburg.   |
| <b>Ass't Prosecuting Attorney</b> ..... | William G. Stathers, Republican, Clarks-<br>burg.   |
| <b>Clerk Circuit Court</b> .....        | B. B. Jarvis, Democrat; Clarksburg.   |
| <b>Gen'l Receiver Circuit Court</b> ... | Edward B. Deison, Republican; Clarksburg.   |

|  |   |
|--|---|
| <b>Chancery Commissioners</b> .....        | W. M. Conaway, Republican; Clarksburg.<br>L. C. Crile, Republican; Clarksburg.<br>Taney Harrison, Democrat; Clarksburg.<br>W. G. Johnson, Republican; Clarksburg.<br>E. D. Lewis, Democrat; Clarksburg.<br>Cornelius C. Davis, Democrat; Clarksburg.<br>H. W. Williams, Republican; Clarksburg.<br>John B. Wyatt, Republican; Clarksburg. |
| <b>Divorce Commissioner</b> .....          | Fred B. Deem, Republican; Clarksburg.   |
| <b>Clerk County Court</b> .....            | Maurice L. Loudin, Democrat; Clarksburg.  |
| <b>Supt. Free Schools</b> .....            | Wade H. Coffindaffer, Democrat; Clarksburg.   |
| <b>County Road Engineer</b> .....          | Draco Dodrill, Democrat; Clarksburg.  |
| <b>Surveyor</b> .....                      | C. C. Fittro, Republican; Clarksburg.   |
| <b>Assessor</b> .....                      | Ira L. Swiger, Republican; Clarksburg.  |
| <b>Com'r of School Lands</b> .....         | W. M. Conaway, Republican; Clarksburg.  |
| <b>County Commissioners</b> .....          | E. B. Robinson, Democrat; Salem; term expires December 31, 1932.<br>William Lee, Republican; West Milford; term expires December 31, 1934.<br>D. Bruce Mason, Democrat; Clarksburg; term expires December 31, 1936.   |
| <b>President County Court</b> .....        | E. B. Robinson, Democrat; Salem.  |
| <b>Terms Commence</b> .....                | Second Monday in March, second Monday in June, second Monday in September and second Monday in December.  |
| <b>Commissioners of Accounts</b> .....     | Fred L. Shinn, Democrat; Clarksburg.<br>J. O. T. Tidler, Republican; Clarksburg.<br>John B. Wyatt, Republican; Clarksburg.<br>O. L. McDonald, Democrat; Clarksburg.   |
| <b>Sealer Weights &amp; Measures</b> ..... | Ottis F. Swiger, Democrat; Salem.   |
| <b>B'd Review &amp; Equalization</b> ..... | C. A. Shutte, Republican; Ten Mile District; Salem; term expires in 1933.<br>Cornelius Lawson, Republican; Simpson District; Bridgeport; term expires in 1935.<br>John D. McReynolds, Democrat; Coal District; Clarksburg; term expires in 1937.  |
| <b>Board of Health</b> .....               | The President of the County Court and Prosecuting Attorney, ex-officio; Dr. A. J. Kemper, Lost Creek; County Health Officer.  |
| <b>Dept. Public Welfare</b> .....          | Miss Margaret E. McKinney, Field Agent; Fairmont.   |
| <b>Humane Officer</b> .....                | George Weis, Democrat; Clarksburg.  |
| <b>Welfare Officer</b> .....               | Mrs. Enid A. Harper, Republican; Clarksburg.  |
| <b>U. S. Board Ex. Surgeons</b> .....      | Drs. E. N. Flowers, C. T. Arnett and B. S. Brake, Clarksburg.   |
| <b>County Agricultural Agent</b> .....     | J. M. Pierpont, Democrat; Clarksburg.   |

|  |  |
|--|--|
| <b>Home Demonstration Agent</b> .....  | Mabel Hiller, Republican; Clarksburg.  |
| <b>Supt. County Infirmary</b> .....    | Wirt W. Post, Republican; Clarksburg.  |
| <b>Matron Childrens' Home</b> .....    | Ethel Zinn, Democrat; Clarksburg.  |
| <b>County Welfare Board</b> .....      | Mrs. J. W. Worley, Democrat; Salem.  |
|  | N. B. Ferrell, Republican; West Milford.   |
|  | D. Ray Rogers, Democrat; Lumberport, R. 1.   |
|  | George W. Conley, Democrat; Mt. Clare, R. 1.                                       |
|  | Dr. A. J. Kemper, Democrat; Lost Creek.  |
|  | E. B. Robinson, Democrat; Salem.   |
|  | John C. Southern, Republican; Clarksburg.  |
| <b>Mental Hygiene Commission</b> ..... | E. B. Robinson, Chairman, Salem; Will E. Morris and Maurice L. Loudin, Clarksburg. |
| <b>Coroner</b> .....                   | Dr. L. C. Goff, Democrat; Clarksburg.  |
| <b>Probation Officer</b> .....         | R. Edward Kidd, Republican; Clarksburg.  |

#### LIST OF ATTORNEYS

(Post office address Clarksburg, unless otherwise given)

|                                |                                  |
|--------------------------------|----------------------------------|
| Abruzzino, David A., Shinnston | Harmer, Harvey W.                |
| Ash, Ray                       | Harrison, S. R., Jr.             |
| Bartlett, E. A.                | Harrison, Taney                  |
| Bland, George W.               | Hess, Bernard L.                 |
| Brown, Mary Frances            | Hoffheimer and Stotler           |
| Bumgardner, J. Paul, Salem     | Hoffheimer, George M.            |
| Burnside and Hall              | Stotler, Robert B.               |
| Burnside, Guy H.               |                                  |
| Hall, Anderson W.              | McReynolds, Stewart              |
| Carr, Louis A.                 | Bivens, Jay                      |
| Conaway, W. M.                 | James, Howard J.                 |
| Crile, Lafayette C.            | Jarvis, Benjamin B.              |
| Davis, Cornelius C.            | Johnson and Johnson              |
| Deem and Moist                 | Johnson, Charles B.              |
| Deem, Fred B.                  | Johnson, William G.              |
| Moist, Ronald                  | Jackson, George W.               |
|                                | Kyle, Karl B.                    |
| Caplan, Howard                 | Law, James E.                    |
| Douglass, R. S.                | Lewis, Ernest D.                 |
| Downs, Harry R.                | Long, E. L.                      |
| Duncan, George L., Jr.         | Louchery, Charles W.             |
| Duthie, George H.              | Lynch and Lynch                  |
| Garrett, Harold                | Lynch, Charles W.                |
| Gillooly, Thomas J.            | Lynch, Lawrence R.               |
| Gore, Claude W.                | Maxwell, Haymond, Charleston     |
| Hamrick, Blaine                | (Judge Supreme Court of Appeals) |
| Harbert, Arlos J.              | McCue, A. F.                     |
| Harmer, Hardin R., Shinnston   |                                  |

|                        |                                 |
|------------------------|---------------------------------|
| McIntire, D. S.        | Snider, Clifford R.             |
| McManaway, J. C.       | Southern, John C.               |
| Merendino, Biagio      | (Judge Criminal Court)          |
| Mitchell and Williams  | Stathers, Birk S.               |
| Mitchell, D. O.        | (Judge Circuit Court)           |
| Williams, Leonard Gray | Steptoe and Johnson             |
| Moore, Charles W.      | Steptoe, Philip P.              |
| Morgan, Haze           | Johnson, Louis A.               |
| Morris and Stathers    | Caulfield, Leo P.               |
| Morris, Will E.        | Guiher, James M.                |
| (Prosecuting Attorney) | Morris, Stanley C., Charleston  |
| Stathers, W. G.        | Carney, Chesney M.              |
| (Asst. Pros. Attorney) | —————                           |
| Cantrall, A. M.        | Davis, J. Hornor II, Charleston |
| Kramer, Hunter N.      | Mair, William J., Jr., Charles- |
| Keeney, Kendall H.     | ton                             |
| Neff, Carl W.          | Andre, Oscar J.                 |
| Powell and Clifford    | Elliott, Norman S.              |
| Powell, Frank M.       | Miller, W. Ervin                |
| Clifford, J. Philip    | Stout, W. Frank                 |
| Robinson and Robinson  | Strosnider, Homer               |
| Robinson, James W.     | Strother, McDonald and Rosen-   |
| Robinson, Howard L.    | shine                           |
| Stump, John S., Jr.    | Strother, Ray L.                |
| —————                  | (Referee in Bankruptcy)         |
| Wilson, James William  | McDonald, Orville L.            |
| Ross, H. M. G.         | (City Attorney)                 |
| Scott, C. C.           | Rosenshine, A. J.               |
| Shinn, Fred L.         | Tidler, J. O. T.                |
| Simons, Creed S.       | Tierney, James P.               |
| Smith and Smith        | Walters, William W.             |
| Smith, E. G.           | Wetzel, Columbus L.             |
| Smith, John Blackshire | Winer, A.                       |
| Smith, Harvey F.       | Williams, Homer W.              |
| Snider, Millard F.     | Wilson, Robert R.               |
| Sperry and Snider      | Workman, A. Carl, Mt. Clare     |
| Sperry, Melvin G.      | Wyatt and Randolph              |
|                        | Wyatt, John B.                  |
|                        | Randolph, Byron B.              |

---

## REPUBLICAN COUNTY EXECUTIVE COMMITTEE

### Officers

|   |   |
|---|---|
| Ronald F. Moist, Chairman,<br>Clarksburg. | Mrs. Florence S. Harmer, Asso. Chair.,<br>Clarksburg. |
| John J. Denham, Secretary,<br>Clarksburg. | Ernest S. Swiger, Treasurer,<br>Clarksburg.           |

**Members****City of Clarksburg**

**First Ward**—Frank H. Welch, E. Pike Street; Mrs. Freda Custer, Clarksburg.

**Second Ward**—Charles W. Louchery, Goff Bldg., Mrs. Harold Schum, Stanley Ave.

**Third Ward**—T. L. Anderson, Anderson St.; Mrs. William McOlvin, Elliott St.

**Fourth Ward**—Walter A. Bartlett, Chapel St.; Mrs. Bertie Showalter, 407 S. Third St.

**Fifth Ward**—Bernard L. Hess, Goff Bldg.; Mrs. G. H. Gordon, Mulberry St.

**Sixth Ward**—Lawrence R. Lynch, Clarksburg; Mrs. R. F. Moist, 414 Hornor Ave.

**Seventh Ward**—Harry E. Stealey, Clarksburg; Mrs. Jessie Male, Stealey Addition.

**Eighth Ward**—H. E. Strother and Mrs. Minnie Cox, Adamston.

**Ninth Ward**—Jerry McKeen, Northview; Mrs. Jennie Carnes, 1924 Goff Ave.

**Clark District**—J. F. Strother and Mrs. L. T. Mercer, Clarksburg; Charles R. Southern, Nutter Fort; Mrs. Scott H. White, 138 So. Linden Ave., Clarksburg.

**Clay District**—Ernest L. Pigott and Mrs. Jessie Hess Bowman, Shinnston; J. J. Sturm and Mrs. Iva Tetrick, Enterprise.

**Coal District**—M. T. Burns, 156 W. Pike St., Clarksburg; Mrs. George Hill, Spelter; M. Q. Haller, Hepzibah; Mrs. J. O. Ritter, Glenwood Addn., Clarksburg.

**Eagle District**—W. W. Hess, Wyatt; I. V. Mason, R. 1, Shinnston; Mrs. Hugh W. Brown and Mrs. Margaret Harbert, Lumberport.

**Elk District**—A. H. Cottrill, R. 1, Mt. Clare; Mrs. S. T. Rittenhouse, R. 4, Clarksburg; O. M. Shuttleworth, R. F. D., and Miss Jessie Shuttleworth, R. 2, Lost Creek.

**Grant District**—Homer Fogg and Mrs. Freda G. Post, Lost Creek; Gilbert Musgrave and Mrs. Mary Matheny, Mt. Clare.

**Sardis District**—E. G. Smith, Brown; Mrs. Bessie Robinson Price, R. D. 1, Wilsonburg; A. Fay Davisson, Sardis; Mrs. G. N. Fair, Wallace.

**Simpson District**—D. Lester Hall, Miss Mary L. Faris, B. C. Teter and Miss Nell Stout, Bridgeport.

**Tenmile District**—Claude Pepper, Mrs. Fannie Parrish and John C. Courtney, Salem; Mrs. Bessie Bennett, Bristol.

**Union District**—N. B. Ferrell, West Milford; Mrs. Emma Mason, R. D. 1, Lost Creek; W. B. Reed, Good Hope; Miss Ina Cunningham, Jarvisville.



## DEMOCRATIC COUNTY EXECUTIVE COMMITTEE

## Officers

Howard L. Robinson, Chairman,      Miss May F. Connell, Asso. Chair.,  
 321 Goff Bldg., Clarksburg      110 Chapel St., Clarksburg.  
 Louis A. Johnson, Vice Chairman,      Mrs. M. L. McGraw, Secretary,  
 1001-13 Union Bank Bldg.,      102 E. Main St., Clarksburg.  
 Clarksburg.  
 Frank J. Maxwell, Treasurer,  
 355 Buckhannon Ave.,  
 Clarksburg.

## Members

## City of Clarksburg

First Ward—Thomas Connell, 185 E. Pike St.; Miss Loretta Keenan, 111 S. Linden Ave.

Second Ward—Okey Starkey, St. C.; Mrs. W. A. Broadwater, 145 Vermont Ave.

Third Ward—Frank Sheldon, 122 Haymond Highway; Mrs. C. W. Brown, 309 Clay St.

Fourth Ward—C. Ray Connor, 432 Pike St.; Miss Ethel Martin, 126 N. First St.

Fifth Ward—Stewart McReynolds, 220 Sycamore St.; Mrs. E. V. Connell, 714 Locust Ave.

Sixth Ward—J. James Crews, 511 S. Seventh St.; Mrs. Clifford R. Hill, 436 S. Chestnut St.

Seventh Ward—Opha R. Shreve, 213 McDowell St.; Mrs. E. C. Bramham, 316 Baker Ave.

Eighth Ward—Clarence S. Baxter, 1432 W. Pike St.; Mrs. W. W. Carr, 355 S. 22nd St.

Ninth Ward—John Caussain, 2125 Goff Ave.; Mrs. Minnie Schmitz, 1230 N. 15th St.

Clark District—C. Ray Carter, Box 31, R. F. D. 1, Clarksburg; L. C. Hart and Mrs. Thomas West, Nutter Fort; Mrs. Henry W. Bassell, R. F. D. 4, Clarksburg.

Clay District—W. O. Bice, Enterprise; Lawrence E. Hawkins, Mrs. Josephine E. Williams and Wilma Clare Watkins, Shinnston.

Coal District—Moore M. Reynolds, Dawmont; Millard W. Smith, Wolf Summit; Mrs. Eunice Huffman, R. F. D. 2, Clarksburg; Mrs. Harry Morrison, Wilsonburg.

Eagle District—C. Anglin, Wyatt; Vance L. Hornor, Mrs. Nannie G. Straight and Mrs. Clara Moore, Lumberport.

Elk District—A. P. Stuart, James Pickens, and Miss Beppie Radcliffe, R. F. D. 1, Mt. Clare; Mrs. Garnet C. Lewis, R. F. D. 2, Lost Creek.

Grant District—A. B. Post, Box 24, and Mrs. E. W. Rector, Lost Creek; H. C. Maxwell and Mrs. Dora B. Bassell, Mt. Clare.

Sardis District—L. L. Shuman, Wallace; Foreman Robey and Mrs. J. E. Lanham, R. F. D. 1, Wilsonburg; Mrs. Mary M. Musgrave, Wallace.

Simpson District—W. L. Fowler, H. L. Humphries and Mrs. G. V. Cornwell, Bridgeport; Miss Alice Stanton, Anmoore.

**Tenmile District**—C. Ray Morgan, Bristol; James A. Bumgardner, Salem; Mrs. Myrtle B. Hudkins, Wolf Summit; Mrs. W. L. Joyce, Salem.

**Union District**—Geo. L. Lowther, West Milford; C. Z. Coffindaffer, R. F. D. 1, Kincheloe; Mrs. Icie Burnside, R. F. D. 1, Lost Creek; Mrs. James W. Coffindaffer, R. F. D. 1, Wolf Summit.

### CONGRESSIONAL COMMITTEE

Dr. J. W. Johnson and Mrs. E. S. Wallis, Clarksburg.

### SENATORIAL COMMITTEE

Edgar F. Hood, Clarksburg.

---

### DISTRICT OFFICERS

#### Clark District

**Justices of the Peace**.....C. D. Clemans, Republican; Clarksburg.  
Charles L. Ford, Republican; Clarksburg.

**Constables**.....M. S. Matheny, Republican; East View.  
P. J. Owens, Republican; Clarksburg.

**Board of Education**.....President—C. E. Wilson, Democrat; Clarksburg, R. 1.  
Secretary—W. Earl Brown, Republican; Clarksburg.  
Raymond C. Wolfe, Democrat; Nutter Fort.  
A. J. Starcher, Republican; East View.

#### Clay District

**Justices of the Peace**.....Criss F. Franz, Republican; Shinnston.  
E. H. Cubbon, Republican; Shinnston.

**Constables**.....J. M. Harbert, Republican; Owings.  
G. R. Ogden, Republican; Shinnston.

**Board of Education**.....President—Fred W. Burnett, Democrat; Shinnston.  
Secretary—Mrs. Edna R. Smith, Republican; Shinnston.  
George D. Brent, Democrat; Shinnston.  
J. G. Lucas, Republican; Shinnston.

#### Coal District

**Justices of the Peace**.....R. Edward Kidd, Republican; Clarksburg.  
Robert McClung, Republican; Clarksburg.

**Constables**.....Thomas R. Kearns, Republican; Clarksburg.  
J. M. Noon, Republican; Clarksburg.

**Board of Education**.....President—O. C. Hannah, Democrat; Clarksburg, Station B.  
 Secretary—Henry L. Ash, Republican; Clarksburg, Station B.  
 G. V. Nichols, Republican; Clarksburg, Station A.  
 Earl W. Johnson, Democrat; Wilsonburg.

#### Eagle District

**Justices of the Peace**.....James H. Bowers, Republican; Lumberport.  
 Lawrence H. Martin, Republican; Shinnston, R. 1.  
**Constables**.....E. Harry Weekly, Republican; Lumberport.  
 Ralph Y. Fortney, Republican; Lumberport.  
**Board of Education**.....President—J. H. Knight, Democrat; Lumberport.  
 Secretary—F. B. Harrison, Republican; Lumberport.  
 C. R. McIntyre, Democrat; Haywood.  
 C. M. Cunningham, Republican; Wyatt.

#### Elk District

**Justices of the Peace**.....Jesse C. Queen, Democrat; Mount Clare, R. 1.  
**Constables**.....Carl S. Wilson, Democrat; Mount Clare, R. 1.  
 Dio M. Queen, Democrat; Mount Clare, R. 1.  
**Board of Education**.....President—A. P. Stewart, Democrat; Mount Clare, R. 1.  
 Secretary—J. J. Thrash, Democrat; Lost Creek, R. 2.  
 Samuel Lewis, Democrat; Lost Creek, R. 2.  
 John C. Robinson, Democrat; Mt. Clare, R. 1.

#### Grant District

**Justices of the Peace**.....Calvin O. Dawson, Democrat; Lost Creek.  
 Henry Bassel, Democrat; Lost Creek.  
**Constables**.....W. E. Cunningham, Democrat; Mount Clare.  
 Fred M. Douglas, Democrat; Lost Creek.  
**Board of Education**.....President—L. R. Curry, Democrat; Mt. Clare.  
 Secretary—John E. Batten, Democrat; Lost Creek.  
 P. B. Robinson, Democrat; Mount Clare.  
 M. Pat Watson, Democrat; Lost Creek.

**Sardis District**

|                                    |  |
|------------------------------------|--|
| <b>Justices of the Peace</b> ..... | G. N. Fair, Republican; Wallace.<br>B. F. Linville, Republican; Wilsonburg, R. 1.  |
| <b>Constable</b> .....             | Wheeler Wetzel, Democrat; Wallace.   |
| <b>Board of Education</b> .....    | President—E. A. Linch, Republican; Wilsonburg.<br>Secretary—E. G. Smith, Republican; Brown.<br>C. W. Murray, Republican; Wilsonburg.<br>Gail H. Fleming, Republican; Rinehart. |

**Simpson District**

|                                    |  |
|------------------------------------|--|
| <b>Justices of the Peace</b> ..... | A. D. Fitzhugh, Republican; Bridgeport.<br>Albert C. Wright, Republican; Anmoore.  |
| <b>Constables</b> .....            | John M. Combs, Republican; Bridgeport.<br>N. J. Drummond, Republican; Anmoore.   |
| <b>Board of Education</b> .....    | President—John J. Lang, Democrat; Bridgeport, R. D.<br>Secretary—Philip N. Sheets, Republican; Bridgeport.<br>George W. Hart, Democrat; Bridgeport.<br>Elmore Rector, Democrat; Meadowbrook. |

**Ten Mile District**

|                                    |  |
|------------------------------------|--|
| <b>Justices of the Peace</b> ..... | J. E. Helmick, Republican; Salem.<br>M. A. Samples, Republican; Salem.   |
| <b>Constables</b> .....            | F. M. Davisson, Republican; Salem.<br>H. A. Steele, Republican; Salem.   |
| <b>Board of Education</b> .....    | President—John R. Dennison, Democrat; Bristol.<br>Secretary—W. Blaine McAfee, Republican; Salem.<br>U. S. Bennett, Republican; Bristol.<br>Arby Varner, Republican; Salem. |

**Union District**

|                                    |   |
|------------------------------------|---|
| <b>Justices of the Peace</b> ..... | L. L. Bailey, Democrat; Miletus, R. 1.  |
| <b>Constables</b> .....            | Dempsey L. Coffindaffer, Democrat; Miletus, R. 1.   |
| <b>Board of Education</b> .....    | President—S. E. Bennett, Republican; Wolf Summit.<br>Secretary—L. R. McMillan, Democrat; Lost Creek, R. 1.<br>W. O. Kennedy, Democrat; West Milford.<br>A. A. Ladwig, Republican; West Milford. |

**Bridgeport Independent School District**

**Board of Education**.....President—H. F. Hannah, Republican;  
 Bridgeport.  
 Secretary—Philip N. Sheets, Republican;  
 Bridgeport.  
 Dr. W. M. Davis, Democrat; Bridgeport.  
 Harold M. Garrett, Democrat; Bridgeport.

**Clarksburg Independent School District**

**Board of Education**.....President—Dr. Jesse F. Williams, Repub-  
 lican; Clarksburg.  
 Secretary—Joe D. Williams, Republican;  
 Clarksburg.  
 Patrick H. Shields, Republican; Clarksburg.  
 Fred B. Deem, Republican; Clarksburg.

**Salem Independent School District**

**Board of Education**.....President—Dr. Edward Davis, Democrat;  
 Salem.  
 Secretary—A. S. Arnett, Republican; Salem.  
 Dr. C. L. Percy, Democrat; Salem.  
 Frank W. Thompson, Republican; Salem.

---

**JACKSON COUNTY**

Jackson county lying on the Ohio river, was formed in 1831 and has a land area of 461 square miles. It is largely an agricultural county and in 1920 contained a population of 18,658. The 1930 census gives the population as 16,124. It was named in honor of Andrew Jackson, seventh president of the United States.

The assessed valuation of the property in the county in 1930 was: Real estate, \$6,616,670; personal property, \$2,046,571; public utility property, \$3,671,769; a total assessment of \$12,335,010. In addition to the five magisterial districts of Grant, Ravenswood, Ripley, Union and Washington, Ripley and Ravenswood have independent school districts.

Ripley, established in 1832, is the county seat. The town has an elevation above sea level of 614 feet. Its population in 1930 was 669, and in 1920, 580.

Ravenswood, on the Ohio river, established in 1852, had a population of 1,189 in 1930.

---

**COUNTY OFFICERS AND BOARDS**

**Judge Circuit Court**.....Lewis H. Miller, Republican; Ripley.  
**Terms Commence**.....First Monday in April, first Monday in August, and the first Monday in November.

|  |  |
|--|--|
| <b>Sheriff</b> .....                       | D. J. Rogers, Democrat; Ripley.  |
| <b>Sealer Weights &amp; Measures</b> ..... | Sheriff—ex-officio.  |
| <b>Prosecuting Attorney</b> .....          | Oliver D. Kessel, Republican; Ripley.  |
| <b>Clerk Circuit Court</b> .....           | B. Cleo Casto, Democrat; Kenna.  |
| <b>Gen'l Receiver Circuit Court</b> .....  | J. A. Shinn, Republican; Ripley.   |
| <b>Chancery Commissioners</b> .....        | C. W. Staats, Democrat; Ripley.<br>T. J. Sayre, Democrat; Ripley.<br>W. F. Boggess, Republican; Ripley.<br>M. C. Archer, Republican; Ripley.   |
| <b>Clerk County Court</b> .....            | Enoch Staats, Republican; Ripley.  |
| <b>Supt. Free Schools</b> .....            | Clarence F. Myers, Republican; Ripley.   |
| <b>County Road Engineer</b> .....          | (None.)  |
| <b>Surveyor</b> .....                      | E. D. Thomas, Republican; Belgrove.  |
| <b>Assessor</b> .....                      | W. T. Chancey, Republican, Ripley.   |
| <b>Com. of School Lands</b> .....          | Luther Wolfe, Republican; Ripley.  |
| <b>County Commissioners</b> .....          | Walter Windell, Republican; Ripley; term expires December 31, 1932.<br>Otmer Winter, Republican; Ripley; term expires December 31, 1934.<br>G. H. Sayre, Republican; Cottageville; term expires December 31, 1936. |
| <b>President County Court</b> .....        | Walter Windell, Republican; Ripley.  |
| <b>Terms Commence</b> .....                | First Monday in January, first Monday in April, first Monday in August and first Monday in October.  |
| <b>Commissioners of Accounts</b> .....     | W. F. Boggess, Republican; Ripley.<br>C. W. Staats, Democrat; Ripley.<br>K. K. Hyre, Democrat; Ripley.   |
| <b>B'd Review &amp; Equalization</b> ..... | Frank Spicer, Republican; Ripley District; term expires in 1933.<br>C. E. Warth, Democrat; Union District; Millwood; term expires in 1935.<br>Frank Blackshire, Republican; Advent; term expires in 1937.          |
| <b>Board of Health</b> .....               | The President of the County Court and the Prosecuting Attorney, ex-officio; Dr. T. E. Rymer, Ripley, County Health Officer.  |
| <b>U. S. Board Ex. Surgeons</b> .....      | Ripley. Drs. D. D. Casto, T. I. C. Parsons and J. E. Barrows.  |
| <b>Dept. Public Welfare</b> .....          | Miss Camille Harper, Field Agent; Ripley.  |

---

#### LIST OF ATTORNEYS

(Post office address, Ripley)

Archer, M. C.  
Boggess, W. F.  
Crow, Burton  
Heilmann, J. B.

Hyre, Kenna K.  
Kessel, Oliver D.  
(Prosecuting Attorney)

|   |  |
|---|--|
| Miller, Lewis H.<br>(Judge Circuit Court) | Rader, B. F.<br>Sayre, Theodore<br>Staats, C. W. |
| O'Brien, W. H.                            | Wolfe, J. L.                                     |

**REPUBLICAN COUNTY EXECUTIVE COMMITTEE**

**Officers**

|  |                                    |
|--|------------------------------------|
| W. F. Boggess, Chairman,<br>Ripley,      | G. B. Jordan, Secretary<br>Ripley. |
| Mrs. W. E. Walker, Treasurer,<br>Ripley. |                                    |

**Members**

**Grant District**—I. P. Hartley and Ira Finley, Murraysville; Julia Pickering, Lone Cedar; Nellie Nesselroad, Ravenswood.

**Ravenswood District**—Frank Bryan, Mrs. L. P. Somerville, Mrs. Nina Baker and C. W. Turnbull, Ravenswood.

**Ripley District**—C. R. Kessell, Mrs. W. E. Walker and Carrie Lester, Ripley; P. P. Simmons, Kenna.

**Union District**—Bird Herenkohl, Millwood; Lou Harrison, R. B. Sayre and A. B. Flowers, Cottageville.

**Washington District**—Glen Hamon, Advent; Holley A. Rhodes, Gay; Ethel Hudson, Sandyville.

**SENATORIAL COMMITTEE**

Harry R. Lester, Ripley; Indra Dickerson, Ravenswood.

**DEMOCRATIC COUNTY EXECUTIVE COMMITTEE**

**Officers**

|   |   |
|---|---|
| D. F. Sayre, Chairman,<br>Ravenswood.   | A. G. Kiser, Vice-Chairman,<br>Kentuck. |
| F. L. Shriver, Secretary,<br>Silverton. | D. E. Cole, Treasurer,<br>Ravenswood.   |

**Members**

**Grant District**—Kenneth Lockhart and Mrs. C. L. Kittle, Sandyville, R. D.; D. W. Dernberger, Sherman; Mrs. Dan Howell, Murraysville.

**Ravenswood District**—F. L. Shriver, Silverton; Dr. R. M. Bachtel and Mrs. Bessie Mattox, Ravenswood; Mrs. Gladys Crow, Sandyville.

**Ripley District**—Grover C. Winter, Fairplain; H. J. Casto, Mrs. Frank Rousch and Mrs. J. F. Rymer, Ripley.

**Union District**—B. C. Baker and J. W. Cottrell, Cottageville; Mrs. Fannie Boggess, Millwood, R. D.; Mrs. Clara McKay, Willow Grove.

**Washington District**—Russell Parsons, Liverpool; F. M. Counts, Fletcher; Mrs. Rhoda Skeen, Kentuck; Mrs. J. B. Waybright, Gay.

**DISTRICT OFFICERS****Grant District**

(Vacancies in the office of Justice of the Peace and Constable.)

**Board of Education**.....President—Asa Robinson, Democrat; Mur-  
raysville.  
Secretary—Thaddeus Farnsworth, Republi-  
can; Murraysville.  
Everett Rardin, Republican; Sherman.  
Mike Archer, Republican; Windy.

**Ravenswood District**

**Justice of the Peace**.....C. A. Jewell, Republican; Ravenswood.  
**Constable**.....C. A. Dye, Republican; Ravenswood.  
**Board of Education**.....President—H. M. Archer, Republican;  
Sandyville.  
Secretary—Lawrence Ford, Republican;  
Sandyville.  
Tom Smith, Republican; Sandyville.  
Alva Riggs, Republican; Sandyville.

**Ravenswood Independent School District**

**Board of Education**.....President—F. W. Dickerson, Republican;  
Ravenswood.  
Secretary—E. H. Flinn, Democrat; Ravens-  
wood.  
Bert Boso, Democrat; Ravenswood.  
Mrs. E. G. Smith, Democrat; Ravenswood.

**Ripley District**

**Justice of the Peace**.....James L. Rhodes, Republican; Ripley.  
**Constable**.....Oley Winter, Democrat; Ripley.  
**Board of Education**.....President—J. M. Lanfried, Republican;  
Ripley.  
Secretary—Hoyt Barnett, Republican;  
Rockcastle.  
Rex Hutchinson, Republican; Ripley.  
W. E. Tolley, Republican; Ripley.

**Ripley Independent School District**

**Board of Education**.....President—T. Clayton Parsons, Democrat;  
Ripley.  
Secretary—Carra Skidmore, Republican;  
Ripley.  
Sattis Simmons, Republican; Ripley.  
George Straley, Democrat; Ripley.



**Union District**

**Justice of the Peace**.....W. E. Evans, Democrat; Cottageville.  
**Constable**.....(By special appointment.)  
**Board of Education**.....President—John P. Kay, Republican; Mill-  
 wood.  
 Secretary—Lawrence Hunt, Democrat; Cot-  
 tageville.  
 H. R. Hartley, Republican; Cottageville.  
 Harry McKown, Democrat; Ravenswood.

**Washington District**

**Justice of the Peace**.....Bilton Covey, Republican; Advent.  
**Constable**.....(Vacancy.)  
**Board of Education**.....President—J. B. Harris, Republican; Bel-  
 grove.  
 Secretary—J. F. McClain, Republican; Gay.  
 B. C. Randolph, Republican; Belgrove, R. 2.  
 John Smith, Republican; Advent.

**JEFFERSON COUNTY**

Jefferson county, the tip of the Eastern Panhandle, was formed in 1801 and named for Thomas Jefferson, author of the Declaration of Independence and third President of the United States. It is an agricultural and horticultural county, drained by the Potomac and Shenandoah rivers, with an area of 212.41 square miles. Its population in 1920 was 15,729 and in 1930, 15,780.

The county is divided into the five magisterial districts of Charles Town, Kabletown, Middleway, Shepherdstown and Harpers Ferry. The total assessed value of the property in the county in 1930 was \$21,268,-424; of this \$11,177,215 represented real estate, \$4,651,740 personal property and \$5,439,469 public utility property.

Charles Town, the county seat, was established in 1786 and takes its name from Charles Washington, a brother of the first President. It has an elevation of 530 feet above sea level and had, in 1920, a population of 2,527. The 1930 census gives it a population of 2,434.

Shepherdstown, established in 1762, is the seat of Shepherd State Teachers' College, a state educational institution under the management of President W. H. S. White. Here James Rumsey built and experimented with his steamboat and here is the monument to his memory, erected by the state. The population of the town in 1920 was 1,063 and in 1930 was 888.

Harpers Ferry, the lowest point in the state, with an elevation of but 240 feet above sea level, was established in 1763 but not incorporated until 1851. It was the scene of the historic raid of John Brown, in 1859, on the government arsenal located there. It had a population of 713 in 1920 and of 705 in 1930. Storer College, a school of higher learning for Negroes, is located at Harpers Ferry.

Other important municipalities in Jefferson county, with their populations as shown by the 1930 census are: Ranson, 1,002 and Bolivar, 616.

### COUNTY OFFICERS AND BOARDS

|                                  |   |
|----------------------------------|---|
| Judge Circuit Court.....         | Decatur H. Rodgers, Republican; Martinsburg.  |
| Terms Commence.....              | Third Tuesday in January, third Tuesday in April and the third Tuesday in September.  |
| Sheriff.....                     | M. S. R. Moler, Democrat; Shepherdstown.  |
| Prosecuting Attorney.....        | John T. Porterfield, Democrat; Charles Town.  |
| Clerk Circuit Court.....         | C. W. Conrad, Democrat; Charles Town.   |
| Gen'l Receiver Circuit Court.... | W. F. Alexander, Democrat; Charles Town.  |
| Chancery Commissioners.....      | Miss L. C. Briscoe, Democrat; Charles Town.<br>Mrs. Mary McGill Shirley, Democrat; Charles Town.  |
| Divorce Commissioner.....        | George P. Shirley, Democrat; Charles Town.  |
| Clerk County Court.....          | Charles A. Johnson, Democrat; Charles Town.   |
| Supt. Free Schools.....          | Isaac N. Bonham, Democrat; Summit Point.  |
| County Road Engineer.....        | (None.)   |
| Surveyor.....                    | Marshall W. MacDonald, Democrat; Charles Town.  |
| Assessor.....                    | Helen M. Link, Democrat; Duffield.  |
| Com. of School Lands.....        | C. L. Haines, Democrat; Charles Town.   |
| County Commissioners.....        | Charles H. Moore, Democrat; Charles Town;<br>term expires December 31, 1932.<br>Dr. S. T. Knott, Democrat; Shepherdstown;<br>term expires December 31, 1932.<br>James E. Tabb, Democrat; Kearneysville;<br>term expires December 31, 1934.<br>J. Gregg Gibson, Democrat; Harpers Ferry;<br>term expires December 31, 1936.<br>George T. Shirley, Democrat; Summit Point;<br>term expires December 31, 1936. |
| President County Court.....      | Dr. S. T. Knott, Democrat; Shepherdstown.   |
| Terms Commence.....              | Last Monday in January, first Monday in May, second Tuesday in August and first Monday in November.   |
| Commissioners of Accounts....    | Geo. P. Shirley, Democrat; Charles Town.<br>John T. Porterfield, Democrat; Charles Town.<br>Miss L. C. Briscoe, Democrat; Charles Town.<br>Mrs. Mary McGill Shirley, Democrat; Charles Town.  |

- B'd Review & Equalization**.....Harry F. McDonald, Republican; Harpers Ferry District; Harpers Ferry; term expires in 1933.  
 J. Frank Gardner, Republican; Middleway District; Kearneysville; term expires in 1935.  
 F. L. Jordan, Democrat; Charles Town District; Charles Town; term expires in 1937.
- Board of Health**.....The President of the County Court and Prosecuting Attorney, ex-officio. Dr. J. M. Miller, Charles Town, County Health Officer.
- Dept. Public Welfare**.....Miss Mary Kay Babb, Field Agent, Keyser.
- U. S. B'd Ex. Surgeons**.....Harpers Ferry. Drs. B. B. Ranson, W. E. Perry and B. F. Haines.

---

### LIST OF ATTORNEYS

(Post office address Charles Town, unless otherwise given)

|                                   |                        |
|-----------------------------------|------------------------|
| Beckwith and Beckwith,            | Getzendanner, Harry C. |
| Beckwith, Frank                   | Gibson, B. D.          |
| Beckwith, Frank J.                | Green, T. C.           |
| Beltzhoover, G. M., Shepherdstown | Harrison, P. R., Jr.   |
| Beltzhoover, George M., Jr.       | Koonce and Jeffords,   |
| Brown and Brown,                  | Koonce, Darrel K.      |
| Brown, F. W.                      | Jeffords, Tracy L.     |
| Brown, F. A.                      | Mason, James M., Jr.   |
| Bushong, F. L.                    | Porterfield, John T.   |
| Downs, H. A., Shepherdstown       | (Prosecuting Attorney) |
| Shirley, George P.                | Sheets, Vernon H.      |

---

### REPUBLICAN COUNTY EXECUTIVE COMMITTEE

#### Officers

J. Harvey Robinson, Chairman, Charles Town  
 Mrs. Wm. B. Snyder, Secretary, Shepherdstown.

#### Members

**Charles Town District**—J. H. Robinson, Charles A. Snowden, Mrs. Frances B. Sechrist and Mrs. Bessie Fulton, Charles Town.  
**Middleway District**—J. Frank Gardner, Miss Carrie Bradley and Miss Frances Bradley, Kearneysville; Frank Gruber, Summit Point.  
**Shepherdstown District**—Jo L. Walper, L. V. Vickers, Mrs. Marion Byron and Mrs. William B. Snyder, Shepherdstown.

**Kabletown District**—D. B. Shoemaker and Miss Margaret Shoemaker, Rippon; C. H. Hine, Charles Town, R. D.; Mrs. George Glasscock, Summit Point.

**Harpers Ferry District**—H. T. McDonald and Claude Koontz, Harpers Ferry; Mrs. Corinne S. Houser, Bakerton.

---

## DEMOCRATIC COUNTY EXECUTIVE COMMITTEE

### Officers

|  |  |
|--|--|
| F. C. Littlejohn, Chairman,<br>Shenandoah Junction.  | Mrs. William Campbell, Asso. Chrm.,<br>Charles Town. |
| Mrs. George M. Beltzhoover, Secty.,<br>Charles Town. | Dr. W. J. Melvin, Treasurer,<br>Darke.               |

### Members

**Charles Town District**—Forrest C. Littlejohn, Shenandoah Junction; G. K. Wysong, Mrs. George M. Beltzhoover and Mrs. William Campbell, Charles Town.

**Kabletown District**—C. R. Langdon, Myertown; H. G. Moffatt and Miss Carrie West, Rippon; Miss Imogene Thomason, Summit Point.

**Middleway District**—James W. Strider, Walter F. Wilt and Miss Margaret B. McCoughtry, Summit Point.

**Shepherdstown District**—A. S. Lucas, Miss Lillie Martin and Miss Margaret S. Hendricks, Shepherdstown; Dr. W. J. Melvin, Darke.

**Harpers Ferry District**—J. William Lynch, Halltown; Hugh S. Moler, Bakerton; Mrs. C. C. Johnson and Mrs. Margaret D. Shugart, Harpers Ferry.

## CONGRESSIONAL COMMITTEE

C. L. Haines, Charles Town; Miss Carrie Schilling, Harpers Ferry.

## SENATORIAL COMMITTEE

Thomas R. Moore, Charles Town; Mrs. Eliza S. Davenport, Ranson.

---

## DISTRICT OFFICERS

### Charles Town District

|                                    |   |
|------------------------------------|---|
| <b>Justices of the Peace</b> ..... | W. C. Clipp, Democrat; Charles Town.<br>T. C. Green, Democrat; Charles Town.  |
| <b>Constable</b> .....             | M. E. Alger, Democrat; Charles Town.  |
| <b>Board of Education</b> .....    | President—F. A. Brown, Democrat; Charles Town.<br>Secretary—C. W. Conrad, Democrat; Charles Town.<br>John L. Lewis, Democrat; Charles Town.<br>J. J. Lyne, Democrat; Shenandoah Junction. |

**Harpers Ferry District**

|                                   |   |
|-----------------------------------|---|
| <b>Justice of the Peace</b> ..... | Paul Clevenger, Democrat; Harpers Ferry.            |
| <b>Constable</b> .....            | E. W. Morgan, Democrat; Harpers Ferry.              |
| <b>Board of Education</b> .....   | President—G. E. Perry, Democrat; Harpers Ferry.     |
|                                   | Secretary—James J. Ranson, Democrat; Harpers Ferry. |
|                                   | Grover Ott, Democrat; Harpers Ferry.                |
|                                   | F. J. Buckles, Democrat; Halltown.                  |

**Kabletown District**

(Vacancies in the offices of Justice of the Peace and Constable.)

|                                 |  |
|---------------------------------|--|
| <b>Board of Education</b> ..... | President—H. G. Moffat, Democrat; Rippon.  |
|                                 | Secretary—Elinor Osburn, Democrat; Rippon. |
|                                 | J. Howard Ware, Democrat; Charles Town.    |
|                                 | H. P. Light, Democrat; Summit Point.       |

**Middleway District**

(Vacancies in the offices of Justice of the Peace and Constable.)

|                                 |   |
|---------------------------------|---|
| <b>Board of Education</b> ..... | President—H. C. Miller, Democrat; Kearneysville.        |
|                                 | Secretary—Mrs. Laura Thompson, Democrat; Kearneysville. |
|                                 | S. L. Hardesty, Democrat; Summit Point.                 |
|                                 | J. W. Strider, Democrat; Kearneysville.                 |

**Shepherdstown District**

|                                   |   |
|-----------------------------------|---|
| <b>Justice of the Peace</b> ..... | Charles E. Jones, Democrat; Shepherdstown.            |
| <b>Constable</b> .....            | (By special appointment.)                             |
| <b>Board of Education</b> .....   | President—H. L. Lyne, Democrat; Shepherdstown.        |
|                                   | Secretary—F. L. Weltzheimer, Democrat; Shepherdstown. |
|                                   | H. C. Marshall, Democrat; Shepherdstown.              |
|                                   | A. S. Lucas, Democrat; Shepherdstown.                 |

**KANAWHA COUNTY**

Kanawha county ranks first among the counties of the state in population and taxable wealth, and third in size, with a land area of 914.39 square miles. Its population of 119,650 in 1920 increased to 157,667 in 1930, a growth of 48,062. The total assessed valuation of the property

in the county in 1930 was \$218,609,214. This was divided as follows: Real estate, \$132,608,780; personal property, \$26,627,700; public utility property, \$59,372,734. The county received its name from its principal river, which was named from an Indian tribe once dwelling in the county.

The ten magisterial districts into which the county is subdivided are: Charleston, Poca, Jefferson, Malden, Elk, Loudon, Washington, Big Sandy, Union and Cabin Creek, with Charleston, Nitro and St. Albans having independent school districts.

The county is rich in such natural resources as coal, oil and gas, which have attracted to the county many industries and manufacturing plants. The section of the Kanawha Valley at and near Charleston is the location of many large chemical plants and is known as one of the great chemical manufacturing centers of the United States.

Charleston, the county seat, located at the junction of the Elk and Kanawha rivers, was organized in 1795. It has an elevation of 601 feet above sea level and in 1920 had a population of 39,608. The 1930 census gave the population as 60,408, an increase of 20,800.

Charleston has been the capital city of the state since 1885, having also been the capitol during the five year period, 1870-1875.

South Charleston, in which is located the United States Naval Ordnance Plant, was chartered in 1917. Its 1920 population of 3,650 had grown to 5,904 in 1930.

St. Albans, at the mouth of Coal river, increased its 1920 population of 2,825 to 3,254 in 1930.

Other important municipalities in the county, with their populations as shown by the 1930 census are: Clendenin 1,217; Dunbar, 4,189; Marmet, 1,200; Cedar Grove, 1,110; Eastbank, 476; Pratt, 325; Osborne, 167 and Glasgow, 614.

West Virginia State College, formerly called West Virginia Collegiate Institute, is located in the county at Institute. It was established by the legislature in 1891 and is not only the ranking Negro college of the state, but holds high rank among the Negro colleges of the United States. It is under the management of its president, Dr. John W. Davis.

Also located at Institute is another state institution, The State School for Colored Deaf and Blind, which was established in 1926 and is directed by Superintendent James L. Hill.

---

### COUNTY OFFICERS AND BOARDS

|   |   |
|---|---|
| <b>Judge Circuit Court</b> .....                        | A. P. Hudson, Republican; Charleston.   |
| <b>Terms Commence</b> .....                             | Second Monday in January, second Monday<br>in May and the second Monday in September.   |
| <b>Official Court Reporter</b> .....                    | Reuel E. Sherwood, Republican; Charleston.  |
| <b>Judge Common Pleas and<br/>Juvenile Courts</b> ..... | Morgan Owen, Republican; Charleston.  |
| <b>Terms Commence</b> .....                             | Third Monday in February, third Monday<br>in June and the third Monday in October.<br>Juvenile Court every day during the year. |

|   |  |
|---|--|
| <b>Official Court Reporter</b> .....      | M. L. Davis, Republican; Charleston.   |
| <b>Judge Intermediate Court</b> .....     | Henry K. Black, Republican; Charleston.  |
| <b>Terms Commence</b> .....               | First Monday in January, first Monday in April, second Monday in June and the second Monday in October.  |
| <b>Official Court Reporter</b> .....      | (Same as Circuit Court.)   |
| <b>Sheriff</b> .....                      | D. H. Stephenson, Democrat; Charleston.  |
| <b>Prosecuting Attorney</b> .....         | J. Blackburn Watts, Democrat; Charleston.  |
| <b>Clerk Circuit Court</b> .....          | Geo. W. Jenkins, Republican; Charleston.   |
| <b>Gen'l Receiver Circuit Court</b> ..... | J. E. Campbell, Republican; Charleston.  |
| <b>Chancery Commissioners</b>             |  |
| <b>for The Circuit Court</b> .....        | E. S. Bock, Republican; Charleston.<br>John T. Copenhaver, Republican; Charleston.<br>Samuel Silverstein, Republican; Charleston.<br>S. L. Flournoy, Democrat; Charleston.<br>Beverley Broun, Democrat; Charleston.<br>C. L. Smith, Republican; Charleston.<br>H. W. Bowers, Republican; Charleston.<br>D. W. Taylor, Democrat; Charleston.<br>Benjamin Moore, Democrat; Charleston. |
| <b>Divorce Commissioner</b> .....         | Hillis Townsend, Republican; Charleston.   |
| <b>Chancery Commissioners</b>             |  |
| <b>for Court Common Pleas</b> .....       | Sam Silverstein, Republican; Charleston.<br>S. L. Flournoy, Democrat; Charleston.<br>J. T. Reynolds, Republican; Charleston.<br>E. S. Bock, Republican; Charleston.<br>George D. Moore, Democrat; Charleston.<br>Garnett Thompson, Democrat; Charleston.<br>L. L. Dunbar, Republican; Charleston.  |
| <b>Gen'l Receiver C. P. Court</b> .....   | H. Platt Brightwell, Republican; Charleston.   |
| <b>Divorce Com. C. P. Court</b> .....     | Wm. T. Lively, Republican; Charleston.   |
| <b>Clerk County Court</b> .....           | R. N. Moulton, Republican; Charleston.   |
| <b>Supt. Free Schools</b> .....           | Elizabeth J. Goodall, Democrat; Charleston.  |
| <b>County Road Engineer</b> .....         | Neil Blackwood, Democrat; Charleston.  |
| <b>Assessor</b> .....                     | T. Newcomer, Republican; Charleston.   |
| <b>Surveyor</b> .....                     | J. H. High, Republican; Charleston.  |
| <b>Com. of School Lands</b> .....         | H. W. Bowers, Republican; Charleston.  |
| <b>County Commissioners</b> .....         | H. A. Walker, Republican; Charleston; term expires December 31, 1932.<br>J. C. Blackwood, Democrat; Charleston; term expires December 31, 1934.<br>Dr. C. A. Ray, Democrat; Charleston; term expires December 31, 1936.  |
| <b>President County Court</b> .....       | J. C. Blackwood, Democrat; Charleston.   |
| <b>Terms Commence</b> .....               | Second Monday in February, third Monday in June, second Monday in September and first Monday in December.  |

|  |  |
|--|--|
| <b>Commissioners of Accounts</b> .....     | M. C. Gilchrist, Republican; Charleston.<br>Beverly Broun, Democrat; Charleston.<br>Grant P. Hall, Jr., Republican; Charleston.<br>Joseph Ruffner, Democrat; Charleston.   |
| <b>B'd Review &amp; Equalization</b> ..... | Samuel Stephenson, Democrat; Charleston District; Charleston; term expires in 1933.<br>J. King Shepherd, Republican; Loudon District; South Charleston; term expires in 1935.<br>W. H. Sisson, Republican; Union District; Dunbar; term expires in 1936. |
| <b>Full Time Health Officer</b> .....      | Dr. John Thames, Charleston.   |
| <b>Dept. Public Welfare</b> .....          | Miss Jean Winters, Field Agent; Charleston.  |

---

### LIST OF ATTORNEYS

(Post Office Address, Charleston)

|                            |   |
|----------------------------|---|
| Albertson, U. S.           | Broun, C. B.                                    |
| Allebach, Leroy            | Broun, Fontaine                                 |
| Altizer, Jackson D.        | Brown, Jackson and Knight,<br>Knight, Edward W. |
| Amos, John E.              | Black, V. L.                                    |
| Anderson, H. M.            | MacDonald, Angus                                |
| Anderson, H. Rummel        | Couch, Geo. S.                                  |
| Atkinson, U. B.            | Kelly, Lon H.                                   |
| Avis, S. B., Jr.           | Brown, Benj. B.                                 |
| Ballard, E. L.             | Jackson, Thos. B.                               |
| Ballard, S. H.             | Bennett, Herman L.                              |
| Barnes, Uriah              | Morrison, John C., Jr.                          |
| Barnhart, Alvin J.         | Moxley, Chas. W.                                |
| Battle, Hawthorne D.       | Kelly, Robt. G.                                 |
| Belcher, A. M.             | O'Farrell, W. T.                                |
| Black, Henry K.            | Bryan, Herbert W.                               |
| (Judge Intermediate Court) | Bunting, Jas. G.                                |
| Blagg, Donald O.           | Burdette, E. M.                                 |
| Blizzard, Homer            | Burdette, Frank C.                              |
| Blue, Dayton and Campbell, | Burdette, John                                  |
| Blue, Fred O.              | Buster, H. B.                                   |
| Dayton, Arthur S.          | Butts, Henry                                    |
| Campbell, Harry V.         | Byrne, W. E. R.                                 |
| Blue, William F.           | Campbell and McClintic,<br>Campbell, J. Edward  |
| Bobbitt, O. B.             | McClintic, J. Hunter                            |
| Bock, E. S.                | Caulfield, Leo P.                               |
| Boiarsky, Mose             | Carney, H. L.                                   |
| Bowen, Samuel E.           | Carskadon, E. B.                                |
| Bowers, H. W.              | Casto, Dale G.                                  |
| Bowyer, M. H.              | Cato, Henry S.                                  |
| Brennan, J. V.             |   |
| Briggs, Murray             |   |



- Charnock, John N.  
Chilton and Chilton  
    Chilton, J. E.  
    Chilton, S. B.  
    Chilton, W. E.  
Clayton, B. T.  
Cohen, Charles  
Cohen, Hyman C.  
Coleman, Thomas  
Conley, William G.  
    (Governor of West Virginia)  
Conley, James S.  
Conner, C. R.  
Copenhaver, John T.  
Cork, Donald L.  
Cork, J. F.  
Couch, C. B.  
Crocker, Maurice  
Daugherty, W. J.  
Davis, D. C. T., Jr.  
Davis and Painter,  
    Davis, Staige  
    Painter, Graham C.  
    —  
    Littlepage, Chas. F.  
Dawson, D. B.  
Donnally, Wirt W.  
Duduit, A. D.  
Douglas, F. D.  
Dunbar, David W.  
Dunbar, L. L.  
Dyer, E. B.  
Eary, S. H.  
Eastwood, Harry  
Edwards, L. A.  
Echols, L. S.  
Ellison, J. B.  
Ellison, John F.  
England and Ritchie,  
    England, E. T.  
    Ritchie, Chas. E.  
    (City Attorney)  
Falconer, Alexander  
Ferguson, H. C.  
Fitzgerald, O. P.  
Fitzwater, Albert  
Flournoy, A. W.  
Flournoy, Parke  
Flournoy, Sam L.  
Fry, Henry  
Gadd, Cyrus H.  
Gates, Alexander P.  
Gilchrist, M. C.  
Gillespie, John L.  
Given, L. E.  
Goettman, C. E.  
Good, C. W.  
Goodrich, Edgar J.  
Gordon, J. Raymond  
Gore, Charles F.  
Goshorn, Fred  
Groninger, James D.  
Gaines, Joseph H.  
Hackney, Orville  
Hall, Cyrus W.  
Hall and Hall,  
    Hall, Grant P.  
    Hall, Grant P., Jr.  
    Hall, Harry  
Hardy, Waller C.  
Hark, Israel L.  
Harless, F. H.  
Harper, A. M.  
Hartley, Guy L.  
Hill, Phil H.  
Hodges, A. B.  
Horan, A. J.  
Houston, Harold W.  
Hudson, A. P.  
    (Judge Circuit Court)  
Hughes, R. E.  
Hundley, J. Howard  
Hurlbut, Frank R.  
James, Ernest K.  
Johnson, Clyde B.  
Jones, J. B.  
Kay, Robert H. C.  
Keatley, E. M.  
Kenna, Jo N.  
Kenna, J. E.  
Kimbrough, C. E.  
Klostermeyer, Howard R.  
Koontz, Hurlbut and Rever-  
    comb,  
    Koontz, Arthur B.  
    Koontz, P. D.  
    Hurlbut, Frank  
    Revercomb, Chapman  
La Folette, L. M.  
La Folette, L. M., Jr.

- Laidley, W. S., Jr.  
 Lake, Nelson  
 Life, J. M.  
 Lilly and Lilly,  
   Lilly, A. A.  
   Lilly, R. G.  
 Lilly, J. Sherman  
 Linn, Robert  
 Lively, Frank  
   (Judge Supreme Court of  
   Appeals)  
 Lively and Stambaugh  
   Lively, W. T.  
   Stambaugh, Fred M.  
 Littlepage, S. C.  
   (Asst. Pros. Atty.)  
 Leob, Leo  
 Long, J. Wilmer  
 Lopinsky, Sam'l D.  
 Love, Chas. M.  
 Love, J. H.  
 MacCorkle, Clark and Mac-  
   corkle,  
   Clark, T. S.  
   MacCorkle, W. G.  
 MacCorkle, A. D.  
 Maier, Wm. J.  
 Mason, James M.  
 Matheny, M. F.  
 Mathews, W. B.  
   (Clerk Supreme Court of  
   Appeals)  
 Matthews, Daniel  
 Mauzy, M. Harper  
 McCabe, R. E.  
 McCabe, Chas. P.  
 McChesney, Alice J.  
 McClintic, Geo. W.  
   (Judge U. S. Southern Dist.  
   Court)  
 McCrum, A. Bliss  
 McKee and Luckey  
   McKee, W. C.  
   Luckey, Howard N.  
 McRay, Duncan  
 McWhorter, L. E.  
 Mansour, Paul  
 Meador, P. G.  
 Menager, James  
 Merrick, R. G.
- Miller, Braxton  
 Mitchell, S. P.  
 Mohler, Peters and Kelly,  
   Mohler, Dan N.  
   Peters, Chas. G.  
   Kelly, Robert G.  
 Moore, Ben  
 Moore, Geo. D.  
 Morgan, C. R.  
 Morris, Stanley C.  
 Morton, R. Kemp  
 Moses, Edgar S.  
 Murphy, P. H.  
 Nash, J. H., Jr.  
 Nutter, T. G.  
 O'Connor, R. E.  
 Owen, Morgan  
   (Judge Ct. Common Pleas)  
 Parsons, John A.  
 Payne, Minor and Bouchelle,  
   Payne, W. D.  
   Minor, Berkeley  
   Bouchelle, J. F.  
 Payne, Andrew A.  
 Penhale, Harry E.  
 Peters, W. L.  
 Pettigrew, B. J.  
 Pifer, F. C.  
 Poffenbarger and  
   Poffenbarger,  
   Poffenbarger, George  
   Poffenbarger, Nathan  
   Poffenbarger, Perry  
 Pilchard, Lon T.  
 Pool, Willard  
 Porter, Harry  
 Preston, John J. D.  
 Price, Smith and Spilman,  
   Price, Geo. E.  
   Smith, Harrison B.  
   Spilman, R. S.  
   Woods, J. M.  
   Price, T. Brooke  
 Pullen, W. S.  
 Quarrier, R. G.  
 Ray, John V.  
 Reynolds, J. T.  
 Richmond, S. P.  
 Ritz, Harold A.

|                              |                          |
|------------------------------|--------------------------|
| Robertson and Robertson,     | Thayer, John A.          |
| Robertson, E. E.             | Thomas, Frederick L.     |
| Robertson, Lillian S.        | Thomas, James K.         |
| Robertson, M. M.             | Thomas, Joseph           |
| Robinson, Delbert T.         | Thomas, R. B.            |
| Rollins, H. D.               | Thomas, Wm. M.           |
| Ruffner, Joseph              | Thompson, A. Garnett     |
| Rummel, H. D.                | Townley, Harry           |
| Ryan, M. W.                  | Townsend, T. C.          |
| Salisbury, D. L.             | (State Tax Commissioner) |
| Shannon, F. B.               | Townsend, Hillis         |
| Shepherd, Walton Smith, Jr.  | Trotter, L. S.           |
| Silverstein and Silverstein, | Watts, J. Blackburn      |
| Silverstein, Joe L.          | (Prosecuting Attorney)   |
| Silverstein, Sam             | Wehrle, John             |
| Simms, John T.               | Wertz, W. W.             |
| Smith, Claude L.             | White, John Baker        |
| Snyder, H. L. Jr.            | Wiles, George R. C.      |
| Springston, J. E.            | Williamson, Geo. H.      |
| Stephenson, R. N., Jr.       | Wiley, C. C.             |
| Stewart, Melville            | Wilson, J. W.            |
| Stone, Guy                   | Wood, Stuart M.          |
| Surber, Edward M.            | Woods, Ralph D.          |
| Taylor, D. W.                | Woods, S. V.             |
| Taylor, Frank L.             | Woodroe, W. M.           |
|                              | Young, Houston G.        |

---

## REPUBLICAN COUNTY EXECUTIVE COMMITTEE

### Officers

|   |  |
|---|--|
| J. B. Madison, Chairman,<br>Charleston.                                   | Mrs. Frances Ogden Stubblefield, Secy.,<br>Charleston, R. 1. |
| H. B. Buster, Vice Chairman,<br>Kanawha Valley Bank Bldg.,<br>Charleston. | Miss Nell Campbell, Vice-Chm.,<br>St. Albans.                |
| Clarence A. Young, Treasurer,<br>Peoples Exchange Bank, Charleston.       |  |

### Members

#### City of Charleston

**Committee-at-Large**—S. P. Smith, Box 1348; Clarence A. Young, Peoples Exchange Bank; Christine Coffey, Coffey's Book Store; Mrs. Ernestine Heizer, 620 Main St.

**First Ward**—Wilson Fisher, 1419 Sixth Ave.; Myrtle Stevens, 1637 Seventh Ave.

**Second Ward**—George Ewing, 921 Central Ave., Myrtle Mace, 918 Red Oak St.

**Third Ward**—W. L. Price, Commerce Bank Bldg.; Bess M. Shirkey, Charleston.

**Fourth Ward**—Conrad M. Ross, 29A Monongalia St.; Mrs. O. A. Gillispie, 112 Delaware Ave.

**Fifth Ward**—Clyde Jarrett, City Bldg.; Mrs. W. L. Medley, 902 Greendale Drive.

**Sixth Ward**—D. W. Cunningham, Police Dept.; Mrs. John Britton, 1706 Bigley Ave.

**Seventh Ward**—Wm. Flood, Police Dept.; Maude J. Wanzer, 205 Donnally St.

**Eighth Ward**—Mabel F. Wooster, 504 N. Rand St.; S. D. Cowser, 508 N. Rand St.

**Ninth Ward**—H. B. Hartinger, Fire Dept.; Mrs. Flo. Spradling, 206 Goshorn St.

**Tenth Ward**—John H. Goshorn, 102 Virginia St.; Mrs. Alice Peyton Smith, 2 Morris St.

**Eleventh Ward**—H. B. Buster, Kan. Valley Bank Bldg.; Mrs. Lilly Ferguson, 408 Shrewsbury St.

**Twelfth Ward**—J. H. Taylor, 544 Bradford St.

**Thirteenth Ward**—C. H. Gebhart, 517 Maxwell St.; Helen B. Cochran, 1540 Washington St.

**Fourteenth Ward**—Friend Cochran, 1906 McClung St.; Mrs. LeRoy Clemens, 1540 Washington St.

**Fifteenth Ward**—

**Sixteenth Ward**—S. B. Avis, Jr., Kanawha City; Mrs. Frances Ogden Stubblefield, R. 1, Charleston.

**Seventeenth Ward**—Herbert Slack, Owens; Mrs. Raymond Dodson, Owens.

**Big Sandy District**—W. D. Hackney, C. H. Cook, Mrs. Mary Dorsey Dye, and Mrs. Stella Osborne, Clendenin.

**Cabin Creek District**—W. B. Coleman, Charleston; Robert Mitchell, Crown Hill; Mrs. Lena Johnson, East Bank, Mrs. Lon Mae Kingrey, Sharon.

**Elk District**—C. H. Pierson, Elkview; John L. Ramsey, Tax Commissioner's Office, Charleston; Miss Florence H. Reynolds, Elkview; Mrs. Florence Works, Blue Creek.

**Jefferson District**—J. E. May, H. T. Rogers, Miss Nell Campbell and Mrs. Ned Winkler, St. Albans.

**Loudon District**—C. D. Harless, Marmet; Stanley E. Nease, South Charleston; Mrs. Sadie C. Hundley, Oakwood Drive, Charleston; Mrs. Eva Young, Bownemont, South Charleston.

**Malden District**—Henry Gay, Room 402, City Hall, Charleston; James Blount, Tad; Mrs. Hattie Bostic, Dana; Mrs. Laura Brown, Rutledge.

**Poca District**—J. A. Spencer, Legg; J. B. Mairs, Pocatigo; Mrs. Florence Jones and Mrs. Bertha Milam, Sissonville.

**Union District**—W. H. Marshall and John Hall, Dunbar; Mrs. Maysel Higginbotham, County Clerk's Office, Charleston; Mrs. Sallie Hinzman, Dunbar.

**Washington District**—Carl S. Hudson, H. C. Means, Mrs. Letha Childress and Miss Nina Hager, R. F. D., Spring Hill.

## DEMOCRATIC COUNTY EXECUTIVE COMMITTEE

## Officers

Robert G. Kelly, Chairman,  
Charleston.

R. C. Melton, Secretary,  
Charleston.

## Members

## City of Charleston

First Ward—H. H. Roberts, 1445 Charleston St.; Mrs. Minnie Holmes, 1504 Seventh Ave.

Second Ward—Thomas D. Robertson, 1331 Third Ave.; Mrs. A. A. Affolter, 930 Sixth St.

Third Ward—Charlie Goff, 615 Virginia St.; Mrs. A. M. Ray, 513 Wyoming St.

Fourth Ward—John T. Moore, 315 Randolph St.; Miss Maude Hudnall, 110 Ohio Ave.

Fifth Ward—R. W. Whittington, 611 Pennsylvania Ave.; Mrs. J. O. Myers, 906 Bigley Ave.

Sixth Ward—Ben L. White, 1409 Magazine St.; Mrs. Emma J. Settle, 1317 Crescent Road.

Seventh Ward—John Baker, 420 Reynolds St.; Mrs. Roma Lucas, 302 Joseph St.

Eighth Ward—Mrs. Helen Burke, 508 Summers St.; O. E. Allen, City.

Ninth Ward—Val Fruth, 202 Clendenin St.; Mrs. Alice Boyd, 309 Clendennin St.

Tenth Ward—S. C. Littlepage, 1319 Virginia St.; Mrs. Fanny W. Field, 1324 Quarrier St.

Eleventh Ward—John Mahan, 160 Sunset Drive, Capitol Hill; Dr. Irene B. Bullard, 307 Brooks St.

Twelfth Ward—W. B. Kuback, 301 Morris St.; Mrs. Clara Boyd, 1213 Baines St.

Thirteenth Ward—George Singleton, 407 Nancy St.; Mrs. Lynn Goshorn, 1428 Washington St.

Fourteenth Ward—J. M. Slack, 2516 Kanawha St.; Mrs. Walter H. Fisher, 6 Pinehurst Drive.

Fifteenth Ward—Beverly Broun, Kanawha Banking & Trust Building; Mrs. Frank R. Butts, 1328 South Ave., South Side.

Sixteenth Ward—Joe W. Savage and Ruby Wash, South Ruffner.

Seventeenth Ward—Harry Clark, Owen, W. Va. (Kanawha City); Mrs. Geo. E. Miller, 2617 Noyes Ave., Owen (Kanawha City).

Big Sandy District—B. K. Given, Miss Margaret Malone and Mrs. Nona McClain, Clendenin, G. R. Chandler, Frame.

Cabin Creek District—Lon Hurley, Mammoth; F. L. Riggs and Mrs. J. W. Keeney, Eskdale; Mrs. D. C. Day, Handley.

Charleston Magisterial District—R. M. Brawley, c/o Brawley Hdw. Co.; Dr. Grover C. Robertson, Kanawha Banking & Trust Bldg.; Mrs. Ann Gates, 7 Gates Place.

Elk District—M. C. Melton, Walgrove; Luke Lanham, Blakely.

Jefferson District—D. S. Osborne, W. T. Turner and Mrs. Thomas J. Carter; St. Albans; Mrs. Maud B. Morris, Spring Hill.

**Louden District**—Mrs. Rosa Lanning and E. S. Van Buren, South Charleston; F. S. Rodes, c/o Overland Motor Co. (909 Ridgemont Ave.); Mrs. Edna Scott, P. O. Box 1563, Charleston.

**Malden District**—W. H. Ruffner, Malden; Ed. Walker, Coal Fork.

**Poca District**—O. L. Gibson, Sissonville; C. H. Sisson, Pocatigo.

**Union District**—W. B. Milton, Nitro; R. W. Hartlen and Mrs. Lenora Anderson, Dunbar; Mrs. N. W. Patton, Guthrie.

**Washington District**—C. F. Griffith and Fred Griffith, Olcott; Mrs. R. P. Gillispie, Brounland; L. F. Taylor, Spring Hill.

---

### DISTRICT OFFICERS

#### Big Sandy District

**Justices of the Peace**.....A. L. Ledsome, Republican; Clendenin.  
G. W. Stump, Republican; Clendenin.

**Constables**.....Charlie Naylor, Republican; Clendenin.  
H. B. Evans, Republican; Clendenin.

**Board of Education**.....President—P. W. Snyder, Democrat; Queen Shoals.  
Secretary—H. O. Phillips, Republican; Clendenin.  
Dr. C. H. Harper, Republican; Clendenin.  
C. P. Fleshman, Republican; Clendenin.

#### Cabin Creek District

**Justices of the Peace**.....P. L. Brannen, Democrat; Cabin Creek.  
D. Ray Withrow, Democrat; Handley.

**Constables**.....A. C. Davis, Democrat; Pratt.  
Herbert L. Hall, Democrat; Cabin Creek.

**Board of Education**.....President—O. T. Jenkins, Democrat; Quincy.  
Secretary—O. H. Williams, Democrat; East Bank.  
W. H. Hix, Democrat; Decota.  
M. R. Brannen, Democrat; Cabin Creek.

#### Charleston District

**Justices of the Peace**.....Charles E. Jarrett, Republican; Charleston.  
W. A. Tully, Republican; Charleston.

**Constables**.....Emory C. Todd, Republican; Charleston.  
R. F. Jarrett, Republican; Charleston.

**Board of Education**.....President—W. O. Rusk, Democrat; Charleston.  
Secretary—B. W. Rhodes, Democrat; Charleston.  
Robt. J. Patton, Democrat; Charleston.  
Ben Perry, Democrat; Charleston, R. 3.

**Malden District**

|                                    |   |
|------------------------------------|---|
| <b>Justices of the Peace</b> ..... | Fred Owens, Democrat; Putney.<br>David G. Young, Democrat; Malden.  |
| <b>Constables</b> .....            | Elijah Peck, Democrat; Dana.<br>Elbin E. Carrow, Democrat; Malden.  |
| <b>Board of Education</b> .....    | President—J. C. Slack, Democrat; Belle.<br>Secretary—Dr. W. A. De Bell, Democrat;<br>Malden.<br>W. M. Cox, Democrat; Tad.<br>J. E. White, Democrat; Malden. |

**Poca District**

|                                    |   |
|------------------------------------|---|
| <b>Justices of the Peace</b> ..... | J. F. Slater, Republican; Charleston, R. 5.<br>E. F. Vandine, Republican; Sissonville.  |
| <b>Constables</b> .....            | J. E. Fisher, Republican; Sissonville.<br>F. M. Ray, Jr., Republican; Sissonville.  |
| <b>Board of Education</b> .....    | President—W. J. Glass, Republican; Sissonville.<br>Secretary—J. S. Fisher, Republican; Sissonville.<br>Berl Jones, Republican; Sissonville.<br>R. Frank Jones, Republican; Sissonville. |

**Union District**

|                                    |   |
|------------------------------------|---|
| <b>Justices of the Peace</b> ..... | H. R. Carter, Republican; Dunbar.<br>J. C. Gardner, Republican; Dunbar.   |
| <b>Constables</b> .....            | J. T. Javins, Republican; Dunbar.<br>E. W. Ransom, Republican; Dunbar.  |
| <b>Board of Education</b> .....    | President—D. M. Fulknier, Jr., Democrat;<br>Dunbar.<br>Secretary—O. L. Williams, Democrat; Dunbar.<br>Estes Wilkinson, Democrat; Guthrie.<br>Morgan Bailey, Democrat; Charleston, R. 3. |

**Elk District**

|                                    |  |
|------------------------------------|--|
| <b>Justices of the Peace</b> ..... | Charles Burge, Democrat; Pinch.<br>Grant Jarrett, Democrat; Elkview.   |
| <b>Constable</b> .....             | C. F. Boggs, Democrat; Pinch.  |
| <b>Board of Education</b> .....    | President—W. E. Hunt, Democrat; Big Chimney.<br>Secretary—R. H. Frasher, Democrat; Elkview.<br>J. E. Hafer, Democrat; Elkview.<br>M. Crowder, Republican; Big Chimney. |

**Jefferson District**

|                                    |   |
|------------------------------------|---|
| <b>Justices of the Peace</b> ..... | Geo. E. Carey, Democrat; St. Albans.<br>Francis W. Turner, Democrat; St. Albans.  |
| <b>Constables</b> .....            | Wilmer H. Ellis, Democrat; St. Albans.<br>Jess Hicks, Democrat; St. Albans.   |
| <b>Board of Education</b> .....    | President—H. L. Rogers, Republican; St. Albans.<br>Secretary—Rachel Rogers, Republican; St. Albans.<br>P. S. Pearson, Democrat; St. Albans.<br>Berl Mallory, Democrat; Spring Hill. |

**Loudon District**

|                                    |  |
|------------------------------------|--|
| <b>Justices of the Peace</b> ..... | H. B. Clay, Republican; So. Charleston.<br>S. V. Morris, Republican; Charleston.   |
| <b>Constables</b> .....            | L. V. Lewis, Republican; Charleston.<br>L. W. Tyler, Republican; So. Charleston.   |
| <b>Board of Education</b> .....    | President—K. E. Reed, Democrat, So. Charleston.<br>Secretary—E. S. VanBuren, Democrat; So. Charleston.<br>S. O. Bird, Republican; So. Charleston.<br>John H. Kuhn, Democrat; Marmet. |

**Washington District**

|                                   |   |
|-----------------------------------|---|
| <b>Justice of the Peace</b> ..... | T. J. Bays, Jr., Republican; R. F. D., Spring Hill.   |
| <b>Constables</b> .....           | Frank Asbury, Democrat; Olcott.<br>Walter Holstein, Democrat; Olcott.   |
| <b>Board of Education</b> .....   | President—M. B. Gillispie, Democrat; Brounland.<br>Secretary—Horton Hunt, Republican; Olcott.<br>Frank Holstein, Democrat; Brounland.<br>Rachel Childress, Republican; R. 1; Spring Hill. |

**Charleston Independent School District**

|                                 |   |
|---------------------------------|---|
| <b>Board of Education</b> ..... | President—J. E. Robins, Republican, Charleston.<br>Secretary—E. A. Babcock, Republican; Charleston.<br>W. L. Price, Republican; Charleston.<br>Val Fruth, Democrat; Charleston.<br>Ruth Rummel, Republican; Charleston.<br>Sallie Spencer, Democrat; Charleston.<br>R. S. Spilman, Democrat; Charleston.<br>Wilbur Stump, Republican; Charleston.<br>J. E. Roberts, Democrat; Charleston. |
|---------------------------------|---|



### Nitro Independent School District

**Board of Education**.....President—W. L. Wintz, Democrat; Nitro.  
 Secretary—G. C. Alderson, Democrat; Nitro.  
 W. H. Putney, Democrat; Nitro.  
 W. A. B. Vivian, Republican; Nitro.  
 S. F. Hayes, Republican; Nitro.

### St. Albans Independent School District

**Board of Education**.....President—W. M. Woods, Democrat; St.  
 Albans.  
 Secretary—Owen G. Stutler, Republican; St.  
 Albans.  
 L. D. White, Democrat; St. Albans.  
 L. H. Baier, Republican; St. Albans.  
 E. C. Colcord, Republican; St. Albans.  
 H. C. Cowl, Republican; St. Albans.

---

## LEWIS COUNTY

Lewis county, in the central part of the state, was formed in 1816, and has an area of 391.35 square miles. In 1930 its population was 21,794, an increase of 1,339 over its 1920 population of 20,455. It was named after Colonel Charles Lewis, a famous soldier and leader among the Virginia pioneers, who was killed at the battle of Point Pleasant in 1774.

The county has well developed natural resources of oil and gas, and is also an agricultural and horticultural county. It has five magisterial districts, Collins Settlement, Court House, Freeman's Creek, Hacker's Creek and Skin Creek, and two independent school districts, Weston and Jane Lew.

The assessed valuation of the wealth of the county in 1930 was: Real estate, \$15,962,580; personal property, \$5,964,160; public utility property, \$11,997,277; a total assessment of \$33,924,017.

Weston, the county seat, was established in 1818. It has an elevation of 1,009 feet and in 1920 had a population of 5,701. The population increased by 2,945, to 8,646 in 1930.

Jane Lew, the only other municipality in the county, was laid out in 1835. In 1920 it had a population of 560 and in 1930 a population of 445.

The Weston State Hospital for the Insane, the first public institution of the state, located at Weston, is managed by Dr. Cecil Denham, superintendent.

Jackson's Mills, in this county, was the boyhood home of the famous Confederate general, Thomas J. ("Stonewall") Jackson and is the location of the state supported 4-H Camp for boys and girls. The 4-H work originated in West Virginia but rapidly spread over the entire country.

---

**COUNTY OFFICERS AND BOARDS**

|  |   |
|--|---|
| <b>Judge Circuit Court</b> .....           | Birk S. Stathers, Republican; Clarksburg.   |
| <b>Terms Commence</b> .....                | First Monday in March, third Monday in June and the first Monday in November.   |
| <b>Official Court Reporter</b> .....       | Miss Estella Lively, Democrat; Weston.  |
| <b>Sheriff</b> .....                       | D. E. Brown, Republican; Weston.  |
| <b>Prosecuting Attorney</b> .....          | W. R. Simmons, Democrat; Weston.  |
| <b>Clerk Circuit Court</b> .....           | Ernest G. Smith, Democrat; Weston.  |
| <b>Gen'l Receiver Circuit Court</b> .....  | W. J. Smith, Republican; Weston.  |
| <b>Chancery Commissioners</b> .....        | W. J. Smith, Republican; Weston.<br>Linn Mapel Brannon, Republican; Weston.<br>W. R. Simmons, Democrat; Weston.<br>Da Costa Smith, Democrat; Weston.  |
| <b>Divorce Commissioner</b> .....          | R. L. Bland, Democrat; Weston.  |
| <b>Clerk County Court</b> .....            | Mrs. Rose Troxell High, Republican; Weston.   |
| <b>Supt. Free Schools</b> .....            | Thos. E. Miles, Democrat; Weston.   |
| <b>County Road Engineer</b> .....          | M. L. B. Linger, Republican; Weston.  |
| <b>Surveyor</b> .....                      | James B. Peterson, Republican; Weston.  |
| <b>Assessor</b> .....                      | A. E. Sutton, Republican; Weston.   |
| <b>Com'r of School Lands</b> .....         | Kenneth S. Kurtz, Republican; Weston.   |
| <b>County Commissioners</b> .....          | Hugh M. Horner, Democrat; Weston; term expires December 31, 1932.<br>Levi Jewell, Republican; Weston, R. F. D.; term expires December 31, 1934.<br>T. W. Brinkley, Democrat; Roanoke; term expires December 31, 1936.   |
| <b>President County Court</b> .....        | Hugh M. Horner, Democrat; Weston.   |
| <b>Terms Commence</b> .....                | First Monday in January, first Monday in April, first Monday in June and the first Monday in September.   |
| <b>Sealer Weights &amp; Measures</b> ..... | D. E. Brown, Republican; Weston.  |
| <b>B'd Review &amp; Equalization</b> ..... | A. A. Rohrbough, Democrat; Freeman's Creek District; Camden, R. F. D.; term expires in 1933.<br>Geo. W. Wilson, Republican; Court House District; Weston; term expires in 1935.<br>A. K. Wilson, Republican; Collins Settlement District; Walkersville; term expires in 1937. |
| <b>Board of Health</b> .....               | The President of the County Court and the Prosecuting Attorney, ex-officio. Dr. M. D. Cure, Weston, County Health Officer.  |
| <b>Dept. Public Welfare</b> .....          | Miss Lena B. Smith, Field Agent; Webster Springs.   |
| <b>U. S. B'd of Ex. Surgeons</b> .....     | Weston, Drs. George Snyder and W. P. King. Jane Lew. Dr. G. C. Corder.  |

### LIST OF ATTORNEYS

(Post office address, Weston)

|                     |                              |
|---------------------|------------------------------|
| Arnold, Jackson     | Lively, Charles              |
| Barnett, L. H.      | Malloy, John P.              |
| Blair, Herbert M.   | Smith, W. Jarrett            |
| Bland, Robert L.    | Smith, Da Costa              |
| Brannon, Edward A.  | Simmons, W. R.               |
| Brannon, Linn Mapel | (Prosecuting Attorney)       |
| Bennett, Hunter M.  | Stathers, Birk S.            |
| Cole, Geo. C.       | (Circuit Judge)              |
| Davisson, George I. | White, George E., Charleston |
| Hughes, A. C.       | (Secy. State R'd Comm.)      |
| Kurtz, Kenneth S.   |                              |

---

### REPUBLICAN COUNTY EXECUTIVE COMMITTEE

#### Officers

|                                       |   |
|---------------------------------------|---|
| T. E. Stalnaker, Chairman,<br>Horner. | Mrs. Amy Morelang, Asso. Chm.,<br>Weston. |
| Kenneth Kurtz, Secretary,<br>Weston.  | Mrs. F. A. Hale, Asst. Secy.,<br>Weston.  |
| J. E. Griffin, Treasurer,<br>Weston.  |   |

#### Members

**Hackers Creek District**—Hugh Law and Mrs. J. M. White, Jane Lew; Fred F. Bailey and Mrs. Frank A. Hale, Weston.

**Freemans Creek District**—D. R. Batten and Mrs. Amy Morelang, Weston; Mrs. D. D. Chapman; Vadis; C. M. Hall, Freemansburg.

**Court House District**—J. M. Henry, M. P. Mulcahy, Miss Edna Tierney and Mrs. Phil Jennings, Weston.

**Skin Creek District**—W. T. Jones, Weston, R. D.; T. E. Stalnaker and Miss Mina Linger, Hornor; Mrs. Troy Duncan, Roanoke, R. D.

**Collins Settlement**—J. L. Mathews and Mrs. Florence Horner, Roanoke; Carl Buntin, Crawford; Mrs. Clark Sprigg, Walkerville.

### CONGRESSIONAL COMMITTEE

Mrs. Leona Kincaid, Weston.

### SENATORIAL COMMITTEE

L. B. Harris and Miss Bertha Batten, Weston.

---

**DEMOCRATIC COUNTY EXECUTIVE COMMITTEE**
**Officers**

|  |   |
|--|---|
| Lloyd Rhinehart, Chairman,<br>Weston.                                      | Robert L. Bland, Jr., Secretary,<br>Weston. |
| Mrs. Mollie R. Jackson, Vice-Chm.,<br>Jane Lew.                            | Miss Eva Miller, Asst. Secy.,<br>Horner.    |
| Meade Ward, Treasurer,<br>Miss Genevieve Tierney, Asst. Treas.,<br>Weston. |   |

**Members**

**Hackers Creek District**—Sidney M. Morrison, Weston, R. 4; O. J. Morrison, and Mrs. Sallie E. Bennett, Weston; Mrs. Mollie R. Jackson, Jane Lew.

**Freeman's Creek District**—R. R. Hale, Miss Golda Goff and Miss Louise Zobrist, Weston; James A. Norris, Valley Chapel.

**Court House District**—R. E. McDonald, Lloyd Rhinehart, Miss Hattie Brannon and Miss Genevieve Tierney, Weston.

**Skin Creek District**—Creed Summers, Edgar B. Linger and Miss Eva Miller, Horner; Miss Ernestine Linger, Roanoke.

**Collins Settlement District**—R. W. Duncan and Mrs. Bertie Arnold, Roanoke; A. P. Crawford, Ireland; Mrs. Edna Burke, Crawford.

**CONGRESSIONAL COMMITTEE**

Rex Springton and Mrs. Alice W. McGary, Weston.

**SENATORIAL COMMITTEE**

John P. Malloy and Mrs. Wm. Trapnell, Weston.

---

**DISTRICT OFFICERS**
**Collins Settlement District**

|                                    |  |
|------------------------------------|--|
| <b>Justices of the Peace</b> ..... | A. M. Law, Democrat; Walkersville.<br>N. H. Hawkins, Democrat; Roanoke.  |
| <b>Constable</b> .....             | (By special appointment.)  |
| <b>Board of Education</b> .....    | President—Lawrence Bennett, Democrat;<br>Walkersville.<br>Secretary A. M. Law, Democrat; Walkersville.<br>Claude Sprigg, Democrat; Walkersville.<br>S. T. Perine, Democrat; Roanoke. |

**Court House District**

|                                    |  |
|------------------------------------|--|
| <b>Justices of the Peace</b> ..... | W. C. Ratliffe, Democrat; Weston.<br>Lawrence B. Harris, Republican; Weston. |
|------------------------------------|--|

|                         |  |
|-------------------------|--|
| Constables.....         | Fitzhugh Marsh, Democrat; Weston.<br>Ira P. Gayner, Republican; Weston.  |
| Board of Education..... | President—C. R. Hickman, Republican;<br>Weston.<br>Secretary—John Kaden, Republican; Roanoke.<br>John M. Finster, Republican; Weston.<br>Claude Wilt, Republican; Roanoke. |

#### Freeman's Creek District

|                            |   |
|----------------------------|---|
| Justices of the Peace..... | A. Chittum, Republican; Weston.<br>A. L. Griggs, Republican; Weston.  |
| Constables.....            | J. R. Ratliff, Republican; Weston.<br>M. H. Crawford, Republican; Weston.   |
| Board of Education.....    | President—S. W. Barbe, Democrat; Jane Lew.<br>Secretary—Lloyd G. Losh, Republican, Weston.<br>H. K. Lovett, Republican; Weston.<br>Thomas B. Straley, Democrat; Freemansburg. |

#### Hacker's Creek District

|                            |  |
|----------------------------|--|
| Justices of the Peace..... | W. T. Connolly, Democrat; Weston.<br>A. C. Hughes, Republican; Weston.   |
| Constable.....             | A. W. Brake, Republican; Jane Lew.   |
| Board of Education.....    | President—T. E. Hinsman, Republican; Weston.<br>Secretary—George R. Sinclair, Democrat; Weston.<br>S. M. Allman, Democrat; Jane Lew.<br>Perry S. Lawman, Democrat; Weston. |

#### Skin Creek District

|                           |   |
|---------------------------|---|
| Justice of the Peace..... | G. B. Marsh, Democrat; Horner, R. 1.  |
| Constable.....            | (By special appointment.)   |
| Board of Education.....   | President—Lawrence H. Stalnaker, Democrat; Horner.<br>Secretary—Walter Stalnaker, Republican; Horner.<br>C. R. Summers, Democrat; Horner.<br>C. M. Clark, Republican; Horner. |

#### Weston Independent School District

|                         |  |
|-------------------------|--|
| Board of Education..... | President—Seymour White, Democrat; Weston.<br>Secretary—E. G. Smith, Democrat; Weston.<br>Thos. J. Blair, Democrat; Weston.<br>W. B. Linger, Democrat; Weston. |
|-------------------------|--|

### Jane Lew Independent School District

**Board of Education**.....President—Dr. G. O. Corder, Democrat;  
Jane Lew.  
Secretary—A. W. Brake, Republican; Jane  
Lew.  
Harry Watson, Republican; Jane Lew.  
W. W. Swisher, Republican; Jane Lew.

---

## LINCOLN COUNTY

Lincoln county, erected since the formation of the state, was organized in 1867 and named in honor of Abraham Lincoln, the sixteenth President. It has a land area of 418 square miles, which is divided into eight magisterial districts, Carroll, Duval, Harts Creek, Jefferson, Laurel Hill, Sheridan, Union and Washington.

The county had a population of 19,378 in 1920, and according to the census returns a population of 19,156 in 1930. Its principal natural resources are coal, oil and gas. It is also an agricultural and horticultural county.

In 1930 the assessed valuation of the taxable property in the county was \$17,958,396. This was divided as follows: Real estate, \$6,977,895; personal property, \$3,524,505; public utility property, \$7,455,996.

Hamlin, the county seat and only municipality in the county, was named for Hannibal Hamlin, Vice-President of the United States, 1861-1865. It has an elevation above sea level of 642 feet and had a population of 516 in 1920. Its population in 1930 increased to 844.

---

### COUNTY OFFICERS AND BOARDS

**Judge Circuit Court**.....Thomas R. Shepherd, Republican; Huntington.  
**Terms Commence**.....Third Monday in March, fourth Monday in July and the third Monday in November.  
**Official Court Reporter**.....Austin M. Sikes, Republican; Huntington.  
**Sheriff**.....J. S. Pridemore, Republican; Hamlin.  
**Prosecuting Attorney**.....Lace Marcum, Republican; Hamlin.  
**Clerk Circuit Court**.....Grant Cremeans, Republican; Hamlin.  
**Gen'l Rec'r Circuit Court**.....J. S. Pridemore, Republican; Hamlin.  
**Chancery Commissioners**.....C. E. Burns, Democrat; Hamlin.  
Jacob D. Smith, Republican; Hamlin.  
A. F. Morris, Democrat; Hamlin.  
Grant Cremeans, Republican; Hamlin.  
**Divorce Commissioner**.....C. E. Burns, Democrat; Hamlin.  
**Clerk County Court**.....J. M. Marcum, Democrat; Hamlin.  
**Supt. Free Schools**.....B. F. White, Democrat; Hamlin.  
**County Road Engineer**.....(None.)

|                                |  |
|--------------------------------|--|
| Surveyor.....                  | A. C. Hager, Republican; Hamlin.   |
| Assessor.....                  | C. F. Yeager, Republican; Myra.  |
| Com'r of School Lands.....     | E. J. Elkins, Republican; Hamlin.  |
| County Commissioners.....      | W. E. Woodall, Democrat; Hamlin; term expires December 31, 1932.<br>H. P. Lovejoy, Republican; Hamlin; term expires December 31, 1934.<br>Randolph Sias, Democrat; Price; term expires December 31, 1936.                      |
| President County Court.....    | H. P. Lovejoy, Republican; Hamlin.   |
| Terms Commence.....            | First Monday in January, third Monday in March, first Monday in July and the first Monday in October.  |
| Commissioners of Accounts..... | Grant Cremeans, Republican; Hamlin.<br>C. E. Burns, Democrat; Hamlin.  |
| B'd Review & Equalization..... | A. D. Sowards, Democrat; Carroll District; Myra; term expires 1933.<br>J. L. Dunlap, Republican; Washington District; Train; term expires 1935.<br>A. J. Elliott, Republican; Laurel Hill District; Cuzzie; term expires 1937. |
| U. S. B'd Ex. Surgeons.....    | Dr. W. H. Waldron, Single Surgeon; West Hamlin.  |
| Dept. Public Welfare.....      | Miss Edna Dodson, Field Agent; Welch.  |
| Board of Health.....           | The President of the County Court and Prosecuting Attorney, ex-officio; Dr. W. H. Waldron, West Hamlin; County Health Officer.   |

**LIST OF ATTORNEYS**

(Post office address, Hamlin)

|                   |                  |
|-------------------|------------------|
| Burns, C. E.      | Smith, Jacob D.  |
| Morris and Morris | Stiles, Homer S. |
| Morris, A. F.     | Wilkinson, D. E. |
| Morris, R. W.     |                  |

**REPUBLICAN COUNTY EXECUTIVE COMMITTEE**

**Officers**

|                                     |                                     |
|-------------------------------------|-------------------------------------|
| A. F. Black, Chairman,<br>Hamlin.   | E. J. Elkins, Secretary,<br>Hamlin. |
| Philip Hager, Treasurer,<br>Hamlin. |                                     |

**Members**

Carrol District—Earl Roberts, F. M. Ballard, Sweetland; Delia M. Ball, Maude Curry, Hamlin.

**Duval District**—Charley Keiser, Alkol; J. G. Settle and Bertha Roberts, Griffithsville; Elsie Ramsey, Garretts Bend.

**Harts Creek District**—Enos Dial, Harts; Richard Messer and Georgie Messer, Ferrellsburg; Jane Lucas, Toney.

**Jefferson District**—Z. D. Adkins, Allen; C. H. Linville and Florence Abbott, Bernie; Eva Gillenwaters, Spurlockville.

**Laurel Hill District**—Charley Pack, Ranger; Juna P. Hager and Letha Hager, Branchland; Bertie Adkins, Midkiff.

**Sheridan District**—Clarence Messinger, Branchland; Jessie Bragg and Lola Evans, West Hamlin; Florence Heck, Branchland.

**Union District**—W. F. Adkins and Edward Ray, Myra; Sarah Adkins and Mrs. Ebb Cummings, Fez.

**Washington District**—Charley Clark, Priestly; Lightburn Dunlap, Sod; Lillian Priestly, Priestly; Anna Robinson, McCorkle.

---

### DEMOCRATIC COUNTY EXECUTIVE COMMITTEE

#### Officers

Mrs. Maggie Burns, Chairman,  
Hamlin.

J. M. Marcum, Vice Chairman,  
Hamlin.

#### Members

**Carroll District**—A. V. Richardson, M. F. Adkins, Mrs. M. B. Leete and Mrs. Maggie Martin, Hamlin.

**Duval District**—W. W. Robertson, Tango; E. A. Miller, Griffithsville; Mrs. Ross Byrd, Garretts Bend; Mrs. Brookie White, Yawkey.

**Harts Creek District**—Herbert Shelton and Mrs. Mollie Lambert, Sand Creek; Lewis Maynard and Miss Cora Adkins, Harts.

**Jefferson District**—Hansford Hill and L. B. Hill, Spurlockville; Mrs. Alice Adkins, Mud; Mrs. Mary Miller, Allen.

**Laurel Hill District**—Milton McCoy, W. J. Sanders, Mrs. Rynda Adkins and Mrs. Modella Fulks, Ranger.

**Sheridan District**—Hal McComas, S. C. Isaac and Miss Dola Isaacs, West Hamlin; Mrs. Florence Johnson, Branchland.

**Union District**—Mrs. Estella Adkins Hill, Fez; Mrs. Eliza Smith, John Wall and Sullivan Sias, Hager.

**Washington District**—T. J. Osborne, L. H. Henderson, Ivaton; Mrs. Blaine Pauley, Sod; Mrs. Lulu Priestly, Alum Creek.

---

### DISTRICT OFFICERS

#### Carroll District

|                            |   |
|----------------------------|---|
| Justices of the Peace..... | C. N. Hall, Democrat; Hamlin.<br>N. Smith, Democrat; Culloden.        |
| Constables.....            | Delbert Pullen, Democrat; Hamlin.<br>Will Holley, Republican; Hamlin. |



**Board of Education**.....President—Pat Barrett, Democrat; Hamlin.  
 Secretary—J. L. Madden, Democrat; Hamlin.  
 E. F. Johnson, Democrat; Hamlin.  
 Earl Roberts, Republican; Hamlin.

**Duval District**

**Justices of the Peace**.....H. Wells, Republican; Alkol.  
 H. A. Williams, Republican; Griffithsville.  
**Constables**.....(None.)  
**Board of Education**.....President—F. L. Roberts, Democrat; Griffithsville.  
 Secretary—G. W. Hawkins, Republican; Griffithsville.  
 Ira M. Hill, Democrat; Yawkey.  
 Everett Saul, Republican; Yawkey.

**Harts Creek District**

**Justices of the Peace**.....John E. Fry, Democrat; Rector.  
 S. J. Shelton, Democrat; Harts.  
**Constables**.....Joe Rakes, Democrat; Sand Creek.  
 P. H. Brumfield, Democrat; Gill.  
**Board of Education**.....President—Robert Brumfield, Democrat; Harts.  
 Secretary—Robert L. Martin, Democrat; Queens Ridge.  
 John Martin, Democrat; Harts.  
 John Lambert, Democrat; Harts.

**Jefferson District**

**Justices of the Peace**.....G. W. Scraggs, Republican; Allen.  
 Rass Cummings, Republican; Bernie.  
**Constables**.....G. W. Jenkins, Republican; Spurlockville.  
 Clinton Adkins, Republican; Spurlockville.  
**Board of Education**.....President—Spencer Hill, Republican; Spurlockville.  
 Secretary—F. P. Elkins, Republican; Bernie.  
 Elbert Carper, Republican; Allen.  
 Isaac Adkins, Republican; Spurlockville.

**Laurel Hill District**

**Justices of the Peace**.....Millard Clay, Democrat; Midkiff.  
 W. W. Adkins, Democrat; Ranger.  
**Constables**.....S. Webb, Democrat; Ranger.  
 R. L. Baker, Democrat; Ranger.

**Board of Education**.....President—Scott Dyer, Democrat; Cuzzie.  
Secretary—J. B. Smith, Democrat; Cuzzie.  
J. E. McClellan, Democrat; Ranger.  
A. L. McCoy, Democrat; Ranger.

#### Sheridan District

**Justices of the Peace**.....L. E. Scite, Republican; Smith.  
**Constables**.....(None.)  
**Board of Education**.....President—Lando Midkiff, Democrat;  
Branchland.  
Secretary—Mrs. Cora Midkiff, Democrat;  
Smith.  
Everett Adkins, Democrat; Branchland.  
Lindsey Topping, Republican; Smith.

#### Union District

**Justice of the Peace**.....Walter Adkins, Democrat; Fez.  
**Constable**.....M. N. Yeager, Republican; Myra.  
**Board of Education**.....President—S. H. Adkins, Democrat; Sias.  
Secretary—J. B. Pack, Republican; Branch-  
land, R. D.  
Leonard Adkins, Republican; Bernie.  
John Bellomy, Republican; Hager.

#### Washington District

**Justices of the Peace**.....E. H. Gillenwater, Republican; McCorkle.  
W. J. Purdy, Republican; Sod.  
**Constables**.....L. L. Schivelie, Republican; McCorkle.  
N. C. Clark, Democrat; Alum Creek.  
**Board of Education**.....President—Harry McClure, Republican; Mc-  
Corkle.  
Secretary—Homer Pauley, Republican; Sod.  
C. L. Dunlap, Republican; Sod.  
W. S. Griffith, Republican; Sod.

---

### LOGAN COUNTY

Logan county, in the southern tier of counties, with an area of 438 square miles, was created in 1824. It has sixteen workable seams of coal and is one of the most important coal producing counties of the state. It was named for Logan, the Indian chieftain, of the Oneida tribe.

The county has three magisterial districts, Chapmanville, Logan and Triadelphia. The 1930 population of 58,534 represents an increase of 17,528 over the population of 41,006 in 1920.

The total assessed valuation of the property in the county in 1930 was \$44,245,865. Of this \$22,913,770 was real estate, \$6,682,185 personal property and \$14,649,910 public utility property.

Logan, the county seat, located on the Guyandotte River, was established in 1826 as Lawnsville, the name being later changed to Aracoma and still later to its present name. It is 682 feet above sea level. Its population of 2,998 in 1920, had grown by 1,398 to 4,396 in 1930. Man, also incorporated, had a 1930 population of 835 and Yolyn, unincorporated, 422.

### COUNTY OFFICERS AND BOARDS

|  |   |
|--|---|
| <b>Judge Circuit Court</b> .....           | Naaman Jackson, Republican; Logan.  |
| <b>Terms Commence</b> .....                | Second Monday in January, second Monday<br>in May and second Monday in September.   |
| <b>Official Court Reporter</b> .....       | Herman N. Pugh, Republican; Huntington.   |
| <b>Sheriff</b> .....                       | J. D. Hatfield, Republican; Logan.  |
| <b>Prosecuting Attorney</b> .....          | Lloyd Hager, Republican; Logan.   |
| <b>Asst. Prosecuting Attorney</b> .....    | E. F. Scaggs, Republican; Logan.  |
| <b>Clerk Circuit Court</b> .....           | Sherman Smith, Democrat; Logan.   |
| <b>Gen'l Receiver Cir. Court</b> .....     | A. D. Dickey, Republican; Logan.  |
| <b>Chancery Commissioners</b> .....        | C. C. Chambers, Democrat; Logan.<br>Joe Glenn, Republican; Logan.<br>N. D. Waugh, Republican; Logan.<br>C. H. Hatfield, Republican; Logan.  |
| <b>Divorce Commissioner</b> .....          | Ira P. Hager, Republican; Logan.  |
| <b>Clerk County Court</b> .....            | J. G. McNeely, Democrat; Logan.   |
| <b>Supt. Free Schools</b> .....            | H. K. Baer, Democrat; Logan.  |
| <b>County Road Engineer</b> .....          | (None.)   |
| <b>Surveyor</b> .....                      | Dick Evans, Democrat; Logan.  |
| <b>Assessor</b> .....                      | Ose Richey, Republican; Logan.  |
| <b>Com'r of School Lands</b> .....         | J. E. Peck, Democrat; Logan.  |
| <b>County Commissioners</b> .....          | William E. Shrewsbury, Republican; Man;<br>term expires December 31, 1932.<br>S. A. Ferrell, Republican; Chapmanville;<br>term expires December 31, 1932.<br>S. B. Lawson, Democrat; Crites; term ex-<br>pires December 31, 1936.                         |
| <b>President County Court</b> .....        | William E. Shrewsbury, Republican; Man.   |
| <b>Terms Commence</b> .....                | The Wednesday following the first Monday<br>in each month.  |
| <b>Commissioner of Accounts</b> .....      | N. D. Waugh, Republican; Logan.   |
| <b>B'd Review &amp; Equalization</b> ..... | O. C. Winters, Democrat; Chapmanville Dis-<br>trict; Chapmanville; term expires in 1933.<br>Ira P. Hager, Republican; Logan District;<br>Logan; term expires in 1935.<br>A. D. Cook, Republican; Triadelphia Dis-<br>trict; Crites; term expires in 1937. |
| <b>Sealer Weights &amp; Measures</b> ..... | Litz McGuire, Republican; Logan.  |
| <b>Board of Health</b> .....               | The President of the County Court and the<br>Prosecuting Attorney, ex-officio. Dr. V.<br>A. Deason, Logan, County Health Officer.   |
| <b>Dept. Public Welfare</b> .....          | Miss Edna Dodson, Field Agent; Welch.   |

---

**LIST OF ATTORNEYS**

(Post office address, Logan)

|                          |                        |
|--------------------------|------------------------|
| Bland, Minter and Joyce, | Hager, L. P.           |
| Bland, Robert            | (Prosecuting Attorney) |
| Minter, C. S.            | Holland, R. P.         |
| Joyce, C. A.             | Hatfield, C. A.        |
| Chafin, John             | Waugh, N. D.           |
| Chambers, C. C.          | Jackson, Naaman        |
| Estep, C. L.             | (Circuit Court Judge)  |
| Glenn, Joe M.            | Peck, J. E.            |
| Greever, James E.        | Scaggs, Emmett F.      |
| Hager and Glenn,         | (Asst. Pros. Attorney) |
| Hager, Ira P.            | Tabory, Oscar          |
| (Divorce Comm'r.)        | Taylor, W. L.          |
| Glenn, Joe M.            | Turley, W. C.          |
|                          | Valentine, Mark T.     |

---

**REPUBLICAN COUNTY EXECUTIVE COMMITTEE**
**Officers**

|                           |                               |
|---------------------------|-------------------------------|
| G. R. Claypool, Chairman, | Mark T. Valentine, Secretary, |
| Logan.                    | Logan.                        |
|                           | G. W. Raike, Treasurer,       |
|                           | Logan.                        |

**Members**

Logan District—J. C. Aldridge, Miss Anna G. Copley and Mrs. Jane Griffith, Logan; U. S. Browning, Barnabus.

Chapmanville District—Lottie Burwell, Big Creek; S. A. Farrell, B. F. Stiltner and Mrs. Sarah Ward, Chapmanville.

Triadelphia District—Dr. W. J. Thomas, Earling; J. W. Thornbury and Mrs. Roxie Perry, Man; Mrs. Ernest Dean, Lundale.

---

**DEMOCRATIC COUNTY EXECUTIVE COMMITTEE**
**Officers**

|                          |                             |
|--------------------------|-----------------------------|
| Sherman Smith, Chairman, | H. A. Davin, Vice Chairman, |
| Logan.                   | Logan                       |
| C. A. Joyce, Secretary,  | Harry Robertson, Treasurer, |
| Logan.                   | Logan                       |

**Members**

Logan District—J. Cary Alderson, T. J. Wysong, Mrs. Ida Chambers and Mrs. Ada Harris, Logan.

**Chapmanville District**—Garland Adams and Mrs. J. T. Ferrell, Chapmanville; W. F. Butcher, Yantus; Tilda Harmon, Big Creek.

**Triadelphia District**—G. C. Combs and Dr. R. W. Roberts, Man; Mrs. Goldie Altizer, Kistler; Mrs. R. C. Newman, Lundale.

---

### DISTRICT OFFICERS

#### Chapmanville District

**Justices of the Peace**.....J. E. Bryant, Democrat; Chapmanville.  
Frank Adams, Democrat; Whirlwind.

**Constables**.....Ed. Chapman, Republican; Yantus.  
Bruce Dials, Democrat; Big Creek.

**Board of Education**.....President—P. C. Dingess, Democrat; Chapmanville.  
Secretary—O. L. Hager, Democrat; Chapmanville.  
Robert Sanders, Democrat; Banco.  
Henry Lee Mullins, Democrat; Whirlwind.

#### Logan District

**Justices of the Peace**.....L. W. Hatfield, Republican; Logan.  
J. D. Copley, Republican; Logan.

**Constables**.....Harris Agee, Republican; Logan.  
Freeland Browning, Republican; Logan.

**Board of Education**.....President—J. C. Avis, Democrat; Logan.  
Secretary—V. B. Browning, Democrat; Logan.  
T. E. Steele, Republican; Logan.  
Frank White, Democrat; Logan.

#### Triadelphia District

**Justices of the Peace**.....Lacy W. White, Republican; Man.  
C. W. Cook, Republican; Amherstdale.

**Constables**.....Forest Gallihugh, Republican; Man.  
A. Ross Perry, Republican; Man.

**Board of Education**.....President—J. W. Thornbury, Republican; Man.  
Secretary—R. H. Carder, Republican; Man.  
R. E. Elkins, Republican; Man.  
Thomas H. Prichard, Republican; Lundale.

---

### MARION COUNTY

Marion county, created in 1842, is in the northern section of the state and has a land area of 313.55 square miles. Its seven magisterial districts are, Fairmont, Grant, Lincoln, Mannington, Paw Paw, Union and Win-

field, with two independent school districts, Fairmont and Union. The county was named for General Francis Marion, known in history as "The Swamp Fox."

The county, although in an agricultural section, has a great coal development and is also the location of many industrial plants. In 1930, its taxable property was assessed as follows: Real estate, \$63,567,539; personal property, \$14,936,087; public utility property, \$21,842,872; a total of \$100,346,498.

Marion county, in 1920, had a population of 54,571 and in 1930 of 66,665, an increase of 12,094 in the decade.

Fairmont, the county seat, established in 1820, is located on the Monongahela River, at an elevation of 883 feet above sea level. Its 1920 population of 17,851 had increased to 23,159 in 1930.

The Fairmont State Teachers' College, established in 1868, and now under the management of President Joseph Rosier, and Fairmont Emergency Hospital, under the direction of Dr. William A. Welton, Superintendent, are two state institutions located at Fairmont.

Other municipalities in the county, with their populations as shown by the 1930 census returns are: Mannington, 3,261; Fairview, 836; Farmington, 819; Monongah, 1,909; Rivesville, 1,700 and Worthington, 405.

#### COUNTY OFFICERS AND BOARDS

|   |  |
|---|--|
| <b>Judge Circuit Court</b> .....          | Harry Shaw, Republican; Fairmont.  |
| <b>Terms Commence</b> .....               | Second Monday in March, second Monday in June and the second Monday in November.   |
| <b>Official Court Reporter</b> .....      | R. O. Nuzum, Republican; Fairmont.   |
| <b>Judge Criminal Court</b> .....         | E. M. Showalter, Republican; Fairmont.   |
| <b>Terms Commence</b> .....               | Second Tuesday in January, second Tuesday in May and the third Tuesday in September.   |
| <b>Official Court Reporter</b> .....      | (Same as Circuit Court.)   |
| <b>Sheriff</b> .....                      | W. W. Conaway, Democrat; Fairmont.   |
| <b>Prosecuting Attorney</b> .....         | M. E. Morgan, Republican; Fairmont.  |
| <b>Ass't Prosecuting Attorney</b> .....   | M. W. Ogden, Republican; Fairmont.   |
| <b>Clerk Circuit Court</b> .....          | L. A. Cather, Republican; Fairmont; ex-officio Clerk of Criminal Court.  |
| <b>Gen'l Receiver Circuit Court</b> ..... | L. A. Cather, Fairmont.  |
| <b>Chancery Commissioners</b> .....       | John Henshaw, Republican; Fairmont.<br>Wm. P. Lehman, Republican; Fairmont.<br>Trevey Nutter, Republican; Fairmont.<br>John W. Mason, Republican; Fairmont.<br>L. T. Eddy, Republican; Fairmont.<br>M. W. Ogden, Republican; Fairmont.<br>C. Brooks Deveney, Republican; Fairmont. |
| <b>Divorce Commissioner</b> .....         | French McCray, Republican; Fairmont.   |
| <b>Clerk County Court</b> .....           | Lee N. Satterfield, Republican; Fairmont.  |
| <b>Supt. Free Schools</b> .....           | A. L. Thomas, Democrat; Fairmont.  |

|                                |  |
|--------------------------------|--|
| County Road Engineer.....      | Paul Billingslea, Republican; Fairmont.  |
| Surveyor.....                  | Hubert Cox, Republican; Fairmont.  |
| Assessor.....                  | Fred L. Jenkins, Republican; Fairmont.   |
| Com'r of School Lands.....     | John W. Mason, Republican; Fairmont.   |
| County Commissioners.....      | C. L. Musgrave, Republican; Fairmont; term expires December 31, 1932.<br>M. M. Martin, Republican; Mannington; term expires December 31, 1934.<br>H. Brady Meredith, Democrat; Fairmont, R. 5; term expires December 31, 1936.                   |
| President County Court.....    | C. L. Musgrave, Republican; Fairmont.  |
| Terms Commence.....            | First Monday in January, first Monday in April, first Monday in July and the first Monday in September.  |
| Commissioners of Accounts..... | Clay D. Amos, Republican; Fairmont.<br>H. J. Wadsworth, Republican; Fairmont.<br>Russell L. Furbee, Republican; Fairmont.<br>A. Blake Billingslea, Republican; Fairmont.   |
| Sealer Weights & Measures..... | T. Frank Reed, Republican; Fairmont.   |
| B'd Review & Equalization..... | W. H. Bunner, Republican; Winfield District; Hoult; term expires 1933.<br>U. S. Van Zandt, Republican; Mannington District; Mannington; term expires in 1935.<br>B. Marmaduke Chalfont, Democrat; Paw Paw District; Fairview; term expires 1937. |
| Board of Health.....           | The President of the County Court and Prosecuting Attorney, ex-officio. Dr. F. F. Sowers, Fairmont, County Health Officer.   |
| County Sanitary Officer.....   | Von E. Teeter, Republican; Fairmont.   |
| Dept. Public Welfare.....      | Miss Margaret E. McKinney, Field Agent, Professional Bldg., Fairmont.  |
| U. S. Bd. Ex. Surgeons.....    | Fairmont, Dr. G. H. Brownfield.<br>Mannington, Drs. M. F. Hamilton, F. E. Flowers and F. W. Vance.   |
| Probation Officers.....        | Juvenile Court, Mrs. W. S. Mayers, Republican; Fairmont.<br>H. R. Cronin, Republican; Fairmont.  |

### LIST OF ATTORNEYS

(Post office address Fairmont, unless otherwise given.)

|                  |                       |
|------------------|-----------------------|
| Alexander, G. M. | Billingslea, A. Blake |
| Amos, Clay D.    | Blair, Jackson V.     |
| Amos and Amos,   | Brandon, C. W.        |
| Amos, Curtis E.  | Burns, James F.       |
| Amos, Frank R.   | Colborn, A. J.        |

|                               |                                 |
|-------------------------------|---------------------------------|
| Conaway, Harrison             | Morgan, E. F. Washington, D. C. |
| Conley, R. J.                 | (Solicitor, Dept. Com.)         |
| Conley, Joseph G., Charleston | Morris, Tusca                   |
| (Secy., Pub. Serv. Com.)      | Musgrave, L. C.                 |
| Cronin, Harry                 | McCray, French                  |
| Deveny, C. Brooks             | Neely, Alfred                   |
| Eddy, H. D., Fairview         | Neely, M. M.                    |
| Fleming, A. S.                | (U. S. Senator)                 |
| Furbee, Russell L.            | Nutter, Trevey                  |
| Haggerty, W. R.               | Ogden, M. W.                    |
| Hartley, E. F.                | (Asst. Prosecuting Atty.)       |
| Haymond, Frank C.             | Powell, Charles                 |
| Hess, H. Clare, Mannington    | Powell, Michael                 |
| Hess, W. M., Mannington       | Powell, J. Worley               |
| Henshaw, John                 | Prichard, John G.               |
| Hoge, P. M.                   | Putnam, Alfred R.               |
| Hutchinson, Brooks S.         | Ralphsnyder, Geo. M.            |
| Johnson, L. E.                | Reed, R. Sidney                 |
| Jones, Carter D.              | Ritchie, D. A.                  |
| Kennedy, W. M.                | Rose, H. H.                     |
| Kern, Albert J.               | Russell, A. L., Mannington.     |
| Lanham, Ward                  | Schwenck, L. S.                 |
| Lehman, Wm. P.                | Shaver, C. L.                   |
| Lemley, Fred L.               | Shaw, Harry                     |
| Lowe, Scott C.                | (Judge Circuit Court)           |
| Mason, John W.                | Shaw, H. Victor                 |
| Meredith, Bell and Moore      | Showalter, E. M.                |
| Meredith, James A.            | (Judge Criminal Court)          |
| Bell, E. R.                   | Smith, Ira L.                   |
| Moore, K. C.                  | Snodgrass, C. A., Mannington    |
| Meredith, Jamison             | Snodgrass, K. K., Mannington    |
| Meredith, J. H.               | Steele, Lorentz                 |
| Miller, Charles E.            | Tompkins, Richard W.            |
| Morgan, M. E.,                | Wadsworth, Howard J.            |
| (Prosecuting Attorney).       | Watkins, Harry E.               |
|                               | White, Kemble                   |
|                               | Williams, Milton                |

## REPUBLICAN COUNTY EXECUTIVE COMMITTEE

### Officers

|  |   |
|--|---|
| John G. Prichard, Chairman,<br>Fairmont. | Mrs. Lillian M. Fisher, Asso. Chmn.,<br>Fairmont. |
| Ward Downs, Treasurer,<br>Fairmont.      | Von E. Teeter, Secretary,<br>Fairmont.            |

### Members

Fairmont District at Large—Clyde Poling, T. Frank Reed and Lillian M. Fisher, Fairmont; Lessie B. Shackelford, Barracksville.



**City of Fairmont**

**First Ward**—Frank R. Amos and Waneta Hammers.

**Second Ward**—H. R. Cronin.

**Third Ward**—Edward Gould and Mary M. West.

**Fourth Ward**—D. H. Morgan and Mrs. J. E. Berry.

**Fifth Ward**—Fred T. Wilson and Rosa Parker.

**Sixth Ward**—G. W. Haller and Hazel Teets.

**Seventh Ward**—L. F. McCray and Hazel A. Holt.

**Eighth Ward**—M. W. Ogden and Blanche M. Linn.

**Ninth Ward**—Carroll Helmick and Hazel Swain.

**Tenth Ward**—T. F. Tucker and Olive Mae Phillips.

**Eleventh Ward**—L. C. Fitzhugh and Madonna Amos.

**Twelfth Ward**—Walter Ellison and Jessie Miller.

**Union District**—C. E. Nuzum, Fairmont, R. 8; George M. Nuzum, Fairmont.

**Grant District**—Gerald McAllister, S. M. Kisner and Mrs. Evelyn Kisner, Watson; Callie Brice, Watson, R. D.

**Lincoln District**—C. R. Atha and Louise Wood, Worthington; C. R. Reese, Mannington, R. 4; Anna Bock Davis, Farmington.

**Paw Paw District**—W. H. Coontz, H. D. Eddy and Estella MacChesney, Fairview; Maude E. Thompson, Rivesville.

**Winfield District**—W. E. Hawkins and Darla F. Hawkins, Fairmont, R. 5; S. M. Ferrell, Scottdale.

**Mannington District**—E. W. Congleton, Mrs. Wesley Jones, John R. Rogerson, Mannington; Jennie L. Thorne, Mannington, R. 2.

---

**DEMOCRATIC COUNTY EXECUTIVE COMMITTEE**
**Officers**

Homer C. Toothman, Chairman,  
Fairmont.

Mrs. Scott C. Lowe, Secretary,  
Fairmont.

C. D. Conaway, Treasurer,  
Fairmont.

**Members**

**Fairmont District (at Large)**—James H. Barrett, 207 Monroe Street; Evelyn C. Foster, 402 9th Street; Mrs. Anna Lynch, Fairmont, R. 1; F. B. Tennant, Barrackville.

**City of Fairmont**

**First Ward**—James Adams, 544 State Street; Martha K. McMillan, 311 Columbia St.

**Second Ward**—R. Q. Musgrove, State Street; Mrs. Opal Little, 600 State Street.

**Third Ward**—Thomas D. Connell, 700 Maryland Avenue; Mrs. Ida B. Giffin, 310 Marion Avenue.

**Fourth Ward**—Cora M. Bowen, 1840 Morgantown Avenue; J. R. Miller, 111 Reeves Avenue.

**Fifth Ward**—Von B. Tucker, 200 Bellview Avenue.

**Sixth Ward**—Frank C. Crawford, 110 Wheeling Street; Mrs. W. D. Straight, 302 Maple Avenue.

**Seventh Ward**—Howard E. Woodward, 218 High Street; Martha L. Haymond, 410 Cleveland Avenue.

**Eighth Ward**—John Heim, 312 Gaston Avenue; Mrs. W. H. Conaway, 109 Virginia Avenue.

**Ninth Ward**—P. F. McLinden, 1314 Virginia Avenue.

**Tenth Ward**—J. I. Carpenter, 227 Walnut Avenue; Ray Love Blocher, 325 Walnut Avenue.

**Eleventh Ward**—Harry D. Buckley, 1102 Locust Avenue .

**Twelfth Ward**—Thomas A. Deveny, Jr., 317 Watson Avenue.

**Union District**—Joseph Irons, Z. J. Nuzum and Vallie Irons, Colfax; Lucille Barnes, Fairmont, R. 8.

**Grant District**—Carroll Currey, Monongah; Mrs. Lessie J. Hardesty, Enterprise; Miss Jessie Hughes, Shinnston, R. 2; Willis Amos, Watson.

**Lincoln District**—Charles S. Davis and Mrs. Georgia Barbe, Worthington; Mrs. Lacy G. Dunham and A. B. Clelland, Farmington.

**Paw Paw District**—Smith Hood, Jr., and Mrs. Othar Hood, Rivesville; B. M. Chalfant and Mrs. L. H. Weaver, Fairview.

**Winfield District**—M. A. Sturm and Pearl Hess, Fairmont; John C. Finch and Estelle L. Summers, Fairmont, R. 5.

**Mannington District**—Charles L. Snodgrass and Stella Sturm Bartlett, Mannington; S. L. Ash and Minnie A. Metz, Rymer.

## DISTRICT OFFICERS

### Fairmont District

|                                    |  |
|------------------------------------|--|
| <b>Justices of the Peace</b> ..... | Thomas W. Powell, Republican; Fairmont.<br>P. B. Henry, Republican; Fairmont.  |
| <b>Constables</b> .....            | Okey L. Hawkins, Republican; Fairmont.<br>Hood Clayton, Republican; Fairmont.  |
| <b>Board of Education</b> .....    | President—Roy H. Glover, Democrat; Barrackville.<br>Secretary—R. C. Mason, Democrat; Edgemont.<br>Walter H. Watson, Republican; Barrackville.<br>L. C. Straight, Democrat; Edgemont. |

### Grant District

|                                    |  |
|------------------------------------|--|
| <b>Justices of the Peace</b> ..... | Cleve J. Snider, Democrat; Monongah.<br>C. A. Satterfield, Republican; Monongah. |
| <b>Constables</b> .....            | R. John Davis, Democrat; Monongah.<br>Jesse Jarrett, Democrat; Watson.           |

**Board of Education**.....President—Jas. E. Facemire, Democrat;  
Monongah.  
Secretary—Willis M. Amos, Democrat; Wat-  
son.  
Carson E. James, Democrat; Watson.  
Lloyd E. Tonkery, Democrat; Watson.

#### Lincoln District

**Justices of the Peace**.....Archie G. Morgan, Democrat; Worthington.  
Charles R. Talkington, Democrat; Farming-  
ton.  
**Constables**.....W. E. Basnet, Democrat; Worthington.  
Howard Pyles, Democrat; Monongah.  
**Board of Education**.....President—Dr. C. L. Kinney, Democrat;  
Idamay.  
Secretary—J. Lane Parris, Democrat;  
Worthington.  
J. Lee Janes, Democrat; Monongah.  
T. M. Tuerffs, Democrat; Worthington.

#### Mannington District

**Justices of the Peace**.....J. M. Barrack, Republican; Mannington.  
Harry C. Anderson, Republican; Manning-  
ton.  
**Constables**.....R. D. Higginbotham, Republican; Manning-  
ton.  
F. C. Sturm, Republican; Mannington.  
**Board of Education**.....President—A. J. Hess, Democrat; Manning-  
ton.  
Secretary—Margaret Hopwood, Republican;  
Mannington.  
S. E. Taggart, Republican; Mannington.  
D. A. Hibbs, Democrat; Glover Gap.

#### Paw Paw District

**Justices of the Peace**.....W. D. Ice, Democrat; Fairview.  
Joseph E. Clayton, Republican; Rivesville.  
**Constables**.....J. W. Taylor, Democrat; Fairview.  
Jas. E. Carpenter, Republican; Fairview.  
**Board of Education**.....President—David D. Cunningham, Demo-  
crat; Baxter.  
Secretary—O. C. Tennant, Democrat; Fair-  
view.  
W. R. Clayton, Republican; Baxter.  
C. C. Arnett, Democrat; Rivesville.

#### Union District

**Justices of the Peace**.....Lawrence H. Orr, Republican; Fairmont.  
W. B. Hixenbaugh, Republican; Fairmont.

|                         |   |
|-------------------------|---|
| Constables.....         | John C. McKinney, Republican; Fairmont.<br>Clark Johnson, Republican; Fairmont.   |
| Board of Education..... | President—Gilbert H. Nuzum, Republican;<br>Fairmont, R. 6.<br>Secretary—L. R. Linn, Republican; Fair-<br>mont.<br>Charles Malotte, Republican; Fairmont,<br>R. 3.<br>J. E. Davis, Democrat; Fairmont, R. 6. |

#### Winfield District

|                            |  |
|----------------------------|--|
| Justices of the Peace..... | William C. Keener, Republican; Montana.<br>H. E. Moran, Republican; Fairmont, R. 3.  |
| Constables.....            | Wm. Keener, Republican; Montana.<br>E. E. Robinett, Republican; Fairmont, R. R.  |
| Board of Education.....    | President—U. G. Swisher, Democrat; Cat-<br>awba.<br>Secretary—Carl Dawson, Democrat; Fair-<br>mont, R. 3.<br>O. D. Grubb, Republican; Fairmont, R. 3.<br>Leonard Currey, Democrat; Fairmont, R. 3. |

#### Fairmont Independent School District

|                         |   |
|-------------------------|---|
| Board of Education..... | President—C. H. Hardesty, Democrat; Fair-<br>mont.<br>Secretary—Mrs. Geo. DeBolt, Republican;<br>Fairmont.<br>Ernest R. Bell, Republican; Fairmont.<br>Glenn D. Hamilton, Democrat; Fairmont. |
|-------------------------|---|

#### Union Independent School District

|                         |   |
|-------------------------|---|
| Board of Education..... | President—Victor H. Shaw, Republican;<br>Fairmont.<br>Secretary—Carl Springer, Republican;<br>Fairmont.<br>P. B. Swearingen, Republican; Fairmont.<br>H. L. Conner, Democrat; Fairmont. |
|-------------------------|---|

---

### MARSHALL COUNTY

Marshall, one of the northern counties of the state, was erected in 1835 and has an area of 310 square miles, out of which the county's nine magisterial districts have been formed—Cameron, Clay, Franklin, Liberty, Meade, Sand Hill, Union, Washington and Webster. Moundsville has an independent school district. The county was named for the eminent jurist, John Marshall, for thirty-four years Chief Justice of the United

States Supreme Court. In 1920 it had a population of 33,681, which had grown to 39,831 in 1930, an increase of 6,150.

Marshall is both an agricultural and industrial county, with a large number of manufacturing plants located in or near its principal cities. Among its natural resources, coal, oil and gas have been developed.

The taxable property of the county, in 1930, was assessed as follows: Real estate, \$27,135,460; personal property, \$9,044,350; public utility property, \$14,921,457; a total of \$51,101,267.

Moundsville, established in 1832, is the county seat and takes its name from Mammoth Mound, sixty-nine feet high and nine hundred feet in circumference at the base, which is situated in the city. Moundsville is 689 feet above sea level and, in 1920 had a population of 10,669. The population in 1930 was 14,411, an increase of 3,742.

The West Virginia Penitentiary, established in 1866, and now under the management of Warden A. C. Scroggins, is located at Moundsville.

The other incorporated places in the county, with populations as shown by the 1930 census are: Benwood, 3,950; Cameron, 2,281; Glendale, 799 and McMechen, 3,710.

#### COUNTY OFFICERS AND BOARDS

|                                      |   |
|--------------------------------------|---|
| <b>Judge Circuit Court</b> .....     | James F. Shipman, Democrat; Moundsville.  |
| <b>Terms Commence</b> .....          | Second Tuesday in February, second Tuesday in June and the second Tuesday in October.   |
| <b>Official Court Reporter</b> ..... | Delf Norona, Republican; Wheeling.  |
| <b>Sheriff</b> .....                 | George Dorsey, Republican; Moundsville.   |
| <b>Prosecuting Attorney</b> .....    | J. Lloyd Arnold, Republican; Moundsville.   |
| <b>Clerk Circuit Court</b> .....     | J. E. Humes, Republican; Moundsville.   |
| <b>Chancery Commissioners</b> .....  | Charles E. Carrigan, Republican; Moundsville.<br>James T. Miller, Republican; Moundsville.<br>W. A. McGlumphy, Republican; Moundsville.<br>John C. Hopkins, Democrat; Cameron.<br>J. Lloyd Arnold, Republican; Moundsville.<br>A. L. Hooton, Republican; Moundsville. |
| <b>Divorce Commissioner</b> .....    | J. W. Rickey, Republican; Moundsville.  |
| <b>Clerk County Court</b> .....      | Maude Riggs, Republican; Moundsville.   |
| <b>County Road Engineer</b> .....    | B. W. Brown, Republican; Moundsville.   |
| <b>Supt. Free Schools</b> .....      | S. J. Anderson, Democrat; Moundsville.  |
| <b>Surveyor</b> .....                | J. J. Sammons, Republican, Moundsville.   |
| <b>Assessor</b> .....                | Paul A. Dechan, Republican; Moundsville.  |
| <b>Com'r of School Lands</b> .....   | Everett F. Moore, Republican; Moundsville.  |
| <b>County Commissioners</b> .....    | W. L. Shepherd, Republican; Moundsville;<br>term expires December 31, 1932.<br>O. H. Stewart, Republican; Glen Easton, R. D.; term expires December 31, 1934.<br>C. G. Aston, Democrat; Glen Easton, R. D.; term expires December 31, 1936.                           |

|                                   |  |
|-----------------------------------|--|
| President County Court.....       | W. L. Shepherd, Republican; Moundsville.   |
| Terms Commence.....               | Third Tuesday in January, third Tuesday in April, third Tuesday in July and third Tuesday in October.  |
| Commissioners of Accounts.....    | A. L. Hooton, Republican; Moundsville.<br>J. Lloyd Arnold, Republican; Moundsville.<br>Walter A. McGlumphy, Republican; Moundsville.<br>Martin Brown, Republican; Moundsville.   |
| Sealer Weights & Measures.....    | Melvin Clark, Republican; Cameron.   |
| B'd of Review & Equalization..... | Marion Keyser, Republican; Washington District; Moundsville; term expires in 1933.<br>G. W. Blake, Republican; Union District; Wheeling, R. D. 2; term expires in 1935.<br>Clem Bassett, Democrat; Franklin District; Proctor; term expires in 1937. |
| Board of Health.....              | The President of the County Court and the Prosecuting Attorney, ex-officio. Dr. W. G. C. Hill, Cameron, Health Officer.  |
| Dept. Public Welfare.....         | Miss Stella Parker, Field Agent; Moundsville.  |
| U. S. Bd. Ex. Surgeons.....       | Moundsville, Drs. J. A. Striebich, P. D. Barlow and D. B. Ealy.<br>Cameron. Drs. J. E. Cooper, W. G. C. Hill and C. W. Riggs.  |

### LIST OF ATTORNEYS

(Post office address Moundsville, unless otherwise given.)

|   |  |
|---|--|
| Arnold, Lloyd<br>(Prosecuting Attorney) | Hopkins, John, Cameron                     |
| Brown, Martin                           | McCamic, Charles                           |
| Bottome, Paul                           | McGlumphy, Walter A.                       |
| Carrigan, Chas. E.                      | Miller, James T.                           |
| Chase, J. K.                            | Moore, Everett F.                          |
| Evans, D. Barger                        | Newman, Chas. Albert                       |
| Evans, Laurence M.                      | Rickey, J. W.                              |
| Fitzsimmons, John M.                    | Ritz, James M.                             |
| Hinerman, Chauncey M.,<br>Cameron       | Scott, Herbert                             |
| Hooton, A. L.                           | Shipman, James F.<br>(Judge Circuit Court) |

### REPUBLICAN COUNTY EXECUTIVE COMMITTEE

#### Officers

|   |   |
|---|---|
| G. L. King, Chairman,<br>Cameron.                 | Mrs. Ella S. Brown, Asso. Chm.,<br>Cameron, R. 4. |
| Sebasteen R. Thompson, Secretary,<br>Moundsville. |   |

### Members

#### City of Moundsville

First Ward—Ed. C. Frey and Mrs. Nettie Games.

Second Ward—T. William Keffer and Bess Lowther.

Third Ward—Harold K. Snyder and Mrs. Katherine Wright.

Cameron District—Melvin Clark, G. L. King, Mrs. Grace Jackley and Mrs. Leota Benedum, Cameron.

Clay District—Dale R. Chaddock, C. S. Montgomery and Miss Lena Ernst, Moundsville; Mrs. Luella Utter, Moundsville, R. D.

Franklin District—T. W. Parriott, O. C. Baumberger and Mrs. Helen Wilson, Woodlands; Miss Helena Friedley, Proctor.

Liberty District—Jason Gray, Kausooth; Charles Hall and Mrs. Mary Gray, Cameron, R. 5; Katherine Gray, Cameron, R. D.

Meade District—H. L. Fox, B. H. Bonar and Cora Mason Kemp, Glen Easton, R. 1; Rhoda McDowell, Kausooth.

Sand Hill District—H. Cecil Dague, Dallas, R. D. 1; Earl Francis and Mrs. Florence Jones, Elm Grove, R. 5; Miss Myrtle Stricklin, Dallas, R. 1.

Union District—George Bell, Mrs. Mary Lewis and Mrs. Katherine Polley, Benwood; J. E. Doyle, McMechen.

Washington District—W. W. Dowler, L. O. Jones and Sebasteen R. Thompson, Moundsville; Effie Roseberry, Glendale.

Webster District—E. A. Doman, Ella S. Brown and Miss Jennie Cunningham, Cameron, R. 4; Sam Mickey, Cameron, R. 5.

---

### DEMOCRATIC COUNTY EXECUTIVE COMMITTEE

#### Officers

Elmer C. Yoho, Chairman,  
Moundsville, R. 2.

J. W. Gallaher, Secretary,  
Moundsville.

Mrs. Armor Kime, Asso. Chm.,  
Moundsville.

Sam Cockayne, Treasurer,  
Glendale.

#### Members

#### City of Moundsville

First Ward—Parry Miller.

Second Ward—J. W. Gallaher.

Third Ward—T. J. Hamilton.

Cameron District—Earl Allen, Glen Easton, R. D.; Louis Antil, Mrs. Lucy Powers and Miss Minnie Ross, Cameron.

Clay District—J. B. Jefferson, Grover Simmons and Mrs. Mary Mason, Moundsville, R. 2; Mrs. Laura Gillingham, Moundsville.

Franklin District—Elmer C. Yoho, Moundsville; E. H. Cochran and Mrs. R. R. Kelly, Woodlands.

Liberty District—N. M. Parsons, Cameron; Mrs. Essa Hamilton, Belton; Mrs. Thomas Conaway, Board Tree.

Meade District—Leonard Trowphel, Oscar Yeater, Mrs. J. S. Richmond and Mrs. W. P. Richmond, Glen Easton.

**Sand Hill District**—C. W. Dague, Dallas; Mrs. Florence Maxwell, Elm Grove, R. 5.

**Union District**—J. J. Deegan and Mrs. Loretta Allen, Benwood; C. R. Kinkaid and Mrs. Sidney Goldner, McMechen.

**Washington District**—Sam Cockayne, Glendale; Z. L. Simmons and Wanita Yoho, Moundsville, R. 1.

**Webster District**—Adam Francis, T. L. Jefferson and Mrs. Lizzie Dakan, Cameron, R. 4.

---

### DISTRICT OFFICERS

#### Cameron District

**Justices of the Peace**..... Cecil H. Lilley, Republican; Cameron.  
Clyde L. Loper, Republican; Cameron.

**Constables**..... Wiley McCardle, Republican; Cameron.  
C. M. Hinerman, Republican; Cameron.

**Board of Education**..... President—H. H. Pipes, Republican; Cam-  
eron.  
Secretary—Chas. H. Carpenter, Republican;  
Cameron.  
Dr. G. R. Wells, Republican; Cameron.  
W. S. Conners, Republican; Cameron.

#### Clay District

**Justices of the Peace**..... W. E. Clayton, Republican; Moundsville.  
Chester A. Burks, Republican; Moundsville.

**Constables**..... John Lehew, Democrat; Francis.  
W. L. Rhome, Republican; Moundsville.

**Board of Education**..... President—B. F. Holmes, Democrat;  
Moundsville, R. 2.  
Secretary—Geo. B. Dakan, Democrat;  
Rosby's Rock.  
Charles Heath, Democrat; Moundsville, R. 2.  
L. E. Holmes, Democrat; Moundsville, R. 2.

#### Franklin District

**Justice of the Peace**..... J. H. Wolfe, Republican; Captina.

**Constables**..... Encil Wingrove, Republican; Woodlands.  
F. C. Miller, Democrat; Woodlands.

**Board of Education**..... President—E. W. Berisford, Republican;  
Captina.  
Secretary—C. E. Conner, Democrat; Cap-  
tina.  
F. F. Pegg, Republican; Proctor.  
E. H. Cochran, Democrat; Woodlands.



**Liberty District**

**Justice of the Peace**.....(Vacant.)  
**Constable**.....L. E. Cain, Republican; Cameron, R. D.  
**Board of Education**.....President—C. L. Mason, Republican; Cam-  
 eron, R. D. 5.  
 Secretary—Lindsey Burley, Republican;  
 Bellton.  
 R. W. Evans, Republican; Bellton.  
 Alex Hart, Republican; Bellton.

**Meade District**

**Justice of the Peace**.....(Vacant.)  
**Constable**.....(Vacant.)  
**Board of Education**.....President—Earl Booth, Democrat; Glen  
 Easton, R. D. 1.  
 Secretary—I. C. Young, Democrat; Kau-  
 sooth, Star Rt.  
 J. S. Richmond, Democrat; Glen Easton.  
 Wilbert Blake, Democrat; Glen Easton, R.  
 D. 1.

**Sand Hill District**

**Justice of the Peace**.....(Vacant.)  
**Constable**.....(Vacant.)  
**Board of Education**.....President—J. G. Blake, Republican; Dallas.  
 Secretary—William Hazlett, Republican;  
 Elm Grove, R. 5.  
 C. R. Howard, Republican; Dallas.  
 J. D. Berisford, Republican; Elm Grove; S.  
 R. 6.

**Union District**

**Justices of the Peace**.....Paul Riedel, Republican; Benwood.  
 W. F. Reece, Republican; McMechen.  
**Constable**.....George T. Smith, Republican; Benwood.  
**Board of Education**.....President—Dr. W. B. Hartwig, Republican;  
 Benwood.  
 Secretary—Charles L. Evans, Republican;  
 Benwood.  
 J. H. Wright, Democrat; McMechen.  
 A. C. Myers, Democrat; Sherrard.

**Washington District**

**Justices of the Peace**.....C. E. Meyer, Republican; Moundsville.  
 J. A. Morrison, Republican; Moundsville.  
**Constables**.....Arthur Siburt, Republican; Moundsville.  
 Presley Wetzel, Republican; Moundsville.

**Board of Education**.....President—Homer Marquis, Republican; Glendale.  
 Secretary—H. M. Stewart, Republican; Glendale.  
 C. E. Carrigan, Republican; Glendale.  
 S. A. Cockayne, Democrat; Moundsville.

#### Webster District

**Justice of the Peace**.....(Vacant.)  
**Constable**.....(Vacant.)  
**Board of Education**.....President—E. A. Doman, Republican; Cameron, R. 3.  
 Secretary—J. W. Martin, Republican; Cameron, R. 4.  
 Job Blake, Republican; Cameron, R. 4.  
 C. W. Wilson, Republican; Cameron, R. D. 4.

#### Moundsville Independent School District

**Board of Education**.....President—D. R. Chaddock, Republican; Moundsville.  
 Secretary—W. P. Fish, Republican; Moundsville.  
 Hugh W. Thompson, Republican; Moundsville.  
 Dr. L. G. Sheets, Republican; Moundsville.  
 Dr. W. P. Bonar, Republican; Moundsville.  
 Dr. C. G. Morgan, Republican; Moundsville.  
 W. F. Dalzell, Republican; Moundsville.  
 Arthur Montgomery, Republican; Moundsville.  
 I. M. Garrett, Democrat; Moundsville.

---

### MASON COUNTY

Mason county, lying on the Ohio river, was formed in 1804 from part of Kanawha county. Although the county has many industrial plants and has developed its principal natural resource, coal, it is mainly an agricultural, horticultural and live stock county. It was named in honor of George Mason, a noted lawyer of Virginia and author of that state's constitution.

The county has an area of 475 square miles and in 1920 had a population of 21,459. The 1930 census fixes the population at 20,788. There are ten magisterial districts in the county, Lewis, Waggener, Arbuckle, Cooper, Clendenin, Cologne, Graham, Hannan, Robinson and Union and three independent school districts, Hartford, Mason and Point Pleasant.

In 1930 the assessed valuation of the taxable property in the county was as follows: Real estate, \$9,092,510; personal property, \$2,455,525; public utility property, \$6,191,821; a total assessment of \$17,739,856.

Point Pleasant, the county seat, is located at the junction of the Ohio and Kanawha rivers at an elevation above sea level of 569 feet. It had a population in 1920 of 3,059, which had increased to 3,301 in 1930. The battle of Point Pleasant, October 10, 1774, between the confederated Indian tribes under the Shawnee chieftain, Cornstalk, and the Virginians, was the chief and bloodiest battle of Dunsmore's War. The federal and state governments have erected a monument at Point Pleasant to commemorate this event.

Other municipalities in the county, with populations as shown by the 1930 census are: Mason City, 691; Hartford, 465; Henderson, 330 and Leon, 282. New Haven, unincorporated, had a 1930 population of 562.

The Lakin Hospital for the Colored Insane, under the management of Dr. C. C. Barnett, Superintendent, is located in Mason county, at Lakin, as is also the State Industrial School for Colored Boys, which is under the direction of Superintendent S. S. Gordon.

Camp William G. Conley, named for Governor William G. Conley, leased by the state and built and maintained by the federal government, is located at Point Pleasant. It is the permanent camp for the 150th Infantry, (formerly the 2nd) West Virginia National Guard.

---

### COUNTY OFFICERS AND BOARDS

|   |   |
|---|---|
| <b>Judge Circuit Court</b> .....          | Lewis H. Miller, Republican; Ripley.  |
| <b>Terms Commence</b> .....               | First Monday in January, first Monday in<br>May and the first Monday in September.  |
| <b>Official Court Reporter</b> .....      | Junia Hite, Republican; Point Pleasant.   |
| <b>Sheriff</b> .....                      | H. E. Burdette, Republican; Point Pleasant;<br>ex-officio Sealer Weights and Measures.  |
| <b>Prosecuting Attorney</b> .....         | William H. Rardin, Republican; Point Pleas-<br>ant.   |
| <b>Clerk Circuit Court</b> .....          | Vernon Jones, Republican; Point Pleasant.   |
| <b>Gen'l Receiver Circuit Court</b> ..... | John McCausland, Republican; Beech Hill.  |
| <b>Chancery Commissioners</b> .....       | F. G. Musgrave, Republican; Point Pleas-<br>ant.<br>W. H. Rardin, Republican; Point Pleasant.<br>George G. Somerville, Democrat; Point<br>Pleasant.<br>Chas. E. Hogg, Republican; Point Pleasant. |
| <b>Divorce Commissioner</b> .....         | B. H. Blagg, Republican; Point Pleasant.  |
| <b>Clerk County Court</b> .....           | John G. Aten, Republican; Point Pleasant.   |
| <b>Supt. Free Schools</b> .....           | J. D. Canterbury, Republican; Point Pleas-<br>ant.  |
| <b>County Road Engineer</b> .....         | (None.)   |
| <b>Surveyor</b> .....                     | Oley Little, Republican; Capehart.  |
| <b>Assessor</b> .....                     | F. B. Lieving, Republican; Point Pleasant.  |
| <b>Com'r of School Lands</b> .....        | B. H. Blagg, Republican; Point Pleasant.  |

|                                |   |
|--------------------------------|---|
| County Commissioners.....      | Robert S. Gibbs, Democrat; Point Pleasant; term expires December 31, 1932.<br>John A. Mohr, Republican; Gallipolis Ferry; term expires December 31, 1934.<br>A. L. C. Dunham, Democrat; Leon; term expires December 31, 1936.                             |
| President County Court.....    | Robert S. Gibbs, Democrat; Point Pleasant.  |
| Terms Commence.....            | First Monday in January, first Monday in April, first Monday in July and the first Monday in October.   |
| Commissioners of Accounts..... | F. G. Musgrave, Republican; Point Pleasant.<br>B. H. Blagg, Republican; Point Pleasant.<br>George G. Somerville, Democrat; Point Pleasant.  |
| B'd Review & Equalization..... | G. W. McDermitt, Republican; Cologne District; Millwood, R. D.; term expires in 1933.<br>J. F. Burdette, Democrat; Lewis District; Point Pleasant; term expires in 1935.<br>M. C. Lewis, Republican; Arbuckle District; Beech Hill; term expires in 1937. |
| Board of Health.....           | The President of the County Court and Prosecuting Attorney, ex-officio. Dr. H. A. Barbee, Point Pleasant, County Health Officer.  |
| Dept. Public Welfare.....      | Miss Camille Harper, Field Agent; Ripley.   |
| U. S. Bd. Ex. Surgeons.....    | Point Pleasant, Drs. B. F. Sommer, Edward McElfresh and J. M. Fadeley.  |

### LIST OF ATTORNEYS

(Post office address Point Pleasant, unless otherwise given.)

|   |  |
|---|--|
| Blagg, B. H.  | Meyer, R. S.                                 |
| Blessing, R. A., Charleston<br>(Asst. Attorney General) | Musgrave, F. G.                              |
| Fisher, S. G., Mason                                    | Rardin, William H.<br>(Prosecuting Attorney) |
| Hogg, Chas. E.  | Somerville, E. J.                            |
| Hogg, Robert L.<br>(Congressman Fourth Dist.)           | Somerville, L. C.                            |
| Johnson, J. G. F.                                       | Somerville, Geo. G.                          |
|   | Spencer, J. S.                               |

### REPUBLICAN COUNTY EXECUTIVE COMMITTEE

#### Officers

|  |  |
|--|--|
| John McCausland, Chairman,<br>Henderson. | Mrs. Ora Cartmill Gibbs, Secretary,<br>Hartford. |
| John Ingles, Treasurer,<br>Mason.        |  |

**Members**

**Lewis District**—John Brown, Claude Cheesebrew, Nan Heslop and Mrs. Blanche Bird, Point Pleasant.

**Waggener District**—John Ingles, Mason; Every Booth, West Columbia; Nannie Johnson, Maggie; Susie Carleton, Hartford.

**Arbuckle District**—John McCausland, Henderson; Henry Lewis, Beech Hill; Mahala Gearhart, and Helen Dabney, South Side.

**Cooper District**—Bert E. Sayre and Mrs. L. J. Boston, Letart; Guy E. Lewis and Mrs. Opal Greer McDermitt, Ambrosia.

**Clendenin District**—R. P. Pearson and Mrs. Lula McNeal, Gallipolis Ferry; A. F. Watterson, Mercers Bottom; Mrs. Julia Dabney, Arlee.

**Cologne District**—Vitus Hartley and Mrs. Estella Wedge, Cottageville, R. D.; T. J. Howell, Millwood; Mrs. D. O. Balch, Leon.

**Graham District**—Frank L. Capehart, Henry Johnson and Mrs. Eva Quillin Roush, New Haven; Mrs. Ora Cartmill Gibbs, Hartford.

**Hannan District**—Ernest Hesson, J. H. Cremeans and Florence Starkey, Glenwood; Mrs. Charles Sturgeon, Ashton.

**Robinson District**—John Musgrave and E. S. McDaniel, Point Pleasant.

**Union District**—Furl Rogers and Julian N. Slade, Elmwood ;Elmer Hill, Capehart; Florence Greenlee, Arbuckle.

**CONGRESSIONAL COMMITTEE**

L. M. Hyatt and Ella F. Chambers, Point Pleasant.

**SENATORIAL COMMITTEE**

U. G. Arnett and Sue H. Crow, Point Pleasant.

**JUDICIAL COMMITTEE**

C. O. Weissenburger and Lena Garrison, Point Pleasant.

**DEMOCRATIC COUNTY EXECUTIVE COMMITTEE****Officers**

Robert L. Vaught, Chairman,  
Point Pleasant.

Hazel Pullins, Secretary,  
Ambrosia.

**Members**

**Lewis District**—Robert L. Vaught, J. Wallace Burdette and Lena F. Foglesong, Point Pleasant; Mrs. J. V. Kapp, Heights.

**Waggener District**—T. D. Harris, Hartford; Charles Schwartz, Mason.

**Arbuckle District**—W. W. McComb, South Side; W. M. Dunn, Pliny, R. D.; Francis Sterrett, Henderson.

**Cooper District**—John S. Roush, Letart, R. D.; George T. Adkins, Letart; Bess Rayburn; Hazel Pullins, Ambrosia.

**Clendenin District**—P. A. Wood, Hogsett; C. E. Blain and Mrs. Maud Hughes, Mercers Bottom.

**Cologne District**—C. F. Thomas, Leon; Wilbur Durst, Leon, R. D.; Mrs. Rosa Click, Cottageville, R. D.

**Graham District**—H. N. Roush and Mrs. Allen Lane, New Haven; B. J. Lerner, Hartford.

**Hannan District**—Philip Holley, Glenwood; D. G. Blake, Ashton.

**Robinson District**—F. E. Windon, Point Pleasant, R. D.

**Union District**—Z. L. Harris, Leon, R. D.; Rhoda Forbes, Arbuckle.

### DISTRICT OFFICERS

#### Arbuckle District

**Justice of the Peace**.....Shirley E. Waugh, Republican; South Side.  
**Constable**.....George Legue, Republican; South Side.  
**Board of Education**.....President—Gilbert Rogers, Republican;  
 Gallipolis Ferry.  
 Secretary—V. E. Hereford, Republican;  
 South Side.  
 J. C. Hannis, Republican; South Side.  
 A. P. Light, Republican; Beech Hill.

#### Clendenin District

**Justice of the Peace**.....Lewis Bowcott, Republican; Pliny, R. 2.  
**Constable**.....Charles E. Martin, Republican; Hogsett.  
**Board of Education**.....President—W. B. Caudill, Democrat; Hen-  
 derson.  
 Secretary—Mrs. Emma Withers, Democrat;  
 Henderson.  
 Elmer Plymale, Democrat; Gallipolis Ferry.  
 Joe Nowlin, Republican; Pliny.

#### Cologne District

**Justices of the Peace**.....James G. Riffle, Democrat; Leon.  
 Oduş Cossin, Republican; Leon.  
**Constable**.....Ward Hill, Republican; Leon.  
**Board of Education**.....President—James L. Morgan, Jr., Democrat;  
 Leon.  
 Secretary—Mrs. Inez Stone, Republican;  
 Leon.  
 Lewis Boles, Republican; Leon.  
 D. O. Balck, Republican; Leon.

#### Cooper District

**Justice of the Peace**.....C. S. Marr, Republican; Letart.  
**Constable**.....W. F. Thomas, Republican; Letart.

**Board of Education**.....President—Hugh Daugherty, Democrat; Letart.  
 Secretary—Dan P. Gist, Republican; Letart.  
 A. S. Pickens, Republican; Letart.  
 Wilbur S. Baxter, Democrat; Ambrosia.

#### Graham District

**Justice of the Peace**.....J. M. Hensley, Republican; Hartford.  
**Constable**.....W. B. Metcalf, Republican; Hartford.  
**Board of Education**.....President—J. L. Staats, Democrat; New Haven.  
 Secretary—Otis C. Roush, Democrat; New Haven.  
 Frank Zerkle, Republican; New Haven.  
 J. H. Bumgarner, Republican; Mason.

#### Hannan District

**Justices of the Peace**.....Oscar Wallis, Republican; Glenwood, R. 1.  
 Jay Keister, Democrat; Ashton, R. 1.  
**Constable**.....L. M. Meadows, Democrat; Ashton.  
**Board of Education**.....President—J. F. Miller, Democrat; Frasiere Bottom.  
 Secretary—J. E. Hunter, Democrat; Ashton.  
 John Wheaton, Republican; Frasiere Bottom.  
 F. M. Meadows, Democrat; Ashton.

#### Lewis District

**Justices of the Peace**.....P. H. Bradshaw, Republican; Point Pleasant.  
 J. H. Somerville, Democrat; Point Pleasant.  
**Constables**.....Toral Morrison, Republican; Point Pleasant.  
 Everette H. Sayre, Republican; Point Pleasant.  
**Board of Education**.....President—Dr. J. W. Sayre, Democrat; Pt. Pleasant, R. 2.  
 Secretary—Geo. W. Riffle, Democrat, Pt. Pleasant.  
 John Childs, Republican; Point Pleasant.  
 Mrs. J. V. Kapp, Democrat; Heights.

#### Robinson District

**Justices of the Peace**.....(Vacant.)  
**Constables**.....(Vacant.)

**Board of Education**.....President—John G. Miller, Republican; Pt. Pleasant, R. 1.  
 Secretary—Mrs. Emma Dewees, Republican; Pt. Pleasant.  
 Rupert Rice, Republican; Point Pleasant, R. F. D.  
 A. E. Hussell, Republican; Pt. Pleasant.

#### Union District

**Justices of the Peace**.....J. E. Stone, Republican; Elmwood.  
 Charles W. Schultz, Republican; Rock Castle, R. D.

**Constables**.....W. F. Stover, Democrat; Cottageville.  
 Harvey Barr, Republican; Arbuckle.

**Board of Education**.....President—James T. Cain, Republican; Elmwood.  
 Secretary—J. A. Smith, Republican; Capehart.  
 Andrew W. Beattie, Republican; Leon, R. 3.  
 Tom Pullins, Republican; Cottageville.

#### Waggener District

**Justices of the Peace**.....Ed Walsh, Republican; Mason.  
 C. L. Ingles, Republican; Mason.

**Constable**.....John Ingles, Republican; Mason.

**Board of Education**.....President—James H. Rea, Republican; Hartford.  
 Secretary—L. C. Roush, Republican; Maggie.  
 Henry Edward, Republican; Maggie.  
 George Frances, Republican; Maggie.

#### Mason Independent School District

**Board of Education**.....President—J. L. Ruttencutter, Democrat; Mason.  
 Secretary—J. W. Natross, Republican; Mason.  
 A. E. Wolf, Republican; Mason.  
 Fred Klensing, Republican; Mason.

#### Point Pleasant Independent School District

**Board of Education**.....President—Dr. H. A. Barbee, Republican; Point Pleasant.  
 Secretary—R. M. Brown, Republican; Pt. Pleasant.  
 G. B. Skens, Republican; Point Pleasant.  
 C. H. Quillen, Republican; Point Pleasant.



### Hartford Independent School District

|                                 |  |
|---------------------------------|--|
| <b>Board of Education</b> ..... | President—Robert Rea, Republican; Hartford.  |
|                                 | Secretary—L. H. Ginther, Democrat; Hartford. |
|                                 | Ellis Roush, Republican; Hartford.           |
|                                 | J. B. Lerner, Democrat; Hartford.            |
|                                 | Donald Smith, Republican; Hartford.          |
|                                 | L. M. Moore, Republican; Hartford.           |
|                                 | David Schray, Democrat; Hartford.            |

## MERCER COUNTY

Mercer county, one of the southern counties of the state, was formed in 1837. Its land area of 419 square miles is divided into five magisterial districts, Beaver Pond, East River, Plymouth, Rock and Jumping Branch. The county was named in honor of General Hugh Mercer, of Revolutionary War fame.

In 1920 the population of the county was 49,558. This had increased by 10,765 to 61,323 in 1930. The taxable property in the county in 1930 was: Real estate, \$30,004,990; personal property, \$10,167,573; public utility property, \$23,075,430; a total of \$63,247,993.

Princeton, the county seat, was established shortly after the county was created. It has an elevation of 2,450 feet above sea level. Its population increased from 6,224 in 1920 to 6,955 in 1930.

Bluefield, the location of the shops of the Norfolk and Western Railroad, is the largest city in the county. A small village in 1892, its population in 1920 was 15,282 and this increased to 19,339 in 1930.

The Bluefield State Teachers' College, a state school for colored youth, was established in 1895 at Bluefield. It is under the direction of President R. P. Sims.

Concord State Teachers' College, established in 1872, is located at Athens and is under the management of Dr. J. Frank Marsh, President.

Other municipalities in the county, with populations shown by the 1930 census are: Athens, 628; Bramwell, 1,574; Matoaka, 929 and Oakvale, 261.

### COUNTY OFFICERS AND BOARDS

|                                      |  |
|--------------------------------------|--|
| <b>Judge Circuit Court</b> .....     | Howell M. Tanner, Republican; Bluefield.   |
| <b>Terms Commence</b> .....          | Second Monday in March, second Monday in May, second Monday in August and fourth Monday in November. |
| <b>Official Court Reporter</b> ..... | L. D. Wilmore, Republican; Bluefield.  |
| <b>Judge Criminal Court</b> .....    | George L. Dillard, Democrat; Bluefield.  |
| <b>Terms Commence</b> .....          | First Monday in January, first Monday in April, first Monday in July and first Monday in October.    |

|   |   |
|---|---|
| <b>Official Court Reporter</b> .....          | (Same as Circuit Court.)  |
| <b>Sheriff</b> .....                          | J. Otis Bowling, Republican; Princeton; ex-officio Sealer of Weights & Measures.  |
| <b>Prosecuting Attorney</b> .....             | Walter G. Burton, Republican; Bluefield.  |
| <b>Ass't Prosecuting Attorney</b> .....       | A. T. Smith, Republican; Princeton.   |
| <b>Clerk Circuit Court</b> .....              | Landon T. Reynolds, Democrat; Princeton.  |
| <b>Gen'l Receiver Circuit Court</b> .....     | Landon T. Reynolds, Democrat; Princeton.  |
| <b>Chancery Commissioners</b> .....           | E. W. Hale, Republican; Princeton.<br>Thos. H. Scott, Republican; Bluefield.<br>J. S. Kahle, Republican; Bluefield.<br>Alex M. Mahood, Republican; Princeton.<br>A. M. Sutton, Republican; Princeton.                                       |
| <b>Divorce Commissioner</b> .....             | W. W. Rogers, Republican; Princeton.  |
| <b>Clerk County Court</b> .....               | Lowery G. Bowling, Democrat; Princeton.   |
| <b>Supt. Free Schools</b> .....               | G. J. Woods, Democrat; Princeton.   |
| <b>County Road Engineer</b> .....             | Ray Bailey, Democrat; Princeton.  |
| <b>Surveyor</b> .....                         | Ralph Shrewsbury, Republican; Princeton.  |
| <b>Assessor</b> .....                         | R. C. McClaugherty, Democrat; Bluefield.  |
| <b>Com'r of School Lands</b> .....            | E. O. Hale, Republican; Princeton.  |
| <b>County Commissioners</b> .....             | H. A. Shumate, Democrat; Princeton; term expires November, 1932.<br>W. J. Peters, Republican; Bluefield; term expires December 31, 1934.<br>L. J. Belcher, Democrat; Princeton; term expires December 31, 1936.                             |
| <b>President County Court</b> .....           | H. A. Shumate, Democrat; Princeton.   |
| <b>Terms Commence</b> .....                   | Second Monday in March, second Monday in June, second Monday in September and second Monday in December.  |
| <b>Commissioners of Accounts</b> .....        | A. M. Sutton, Republican; Princeton.<br>W. S. Dangerfield, Republican; Princeton.<br>C. B. Martin, Republican; Princeton and Bluefield.<br>Henley F. Day, Democrat; Bluefield.  |
| <b>B'd of Review &amp; Equalization</b> ..... | B. W. Dillon, Democrat; Beaver Pond District; Bluefield; term expires in 1933.<br>L. B. Farley, Republican; Rock District; Spanishburg; term expires in 1935.<br>H. E. Martin, Republican; Plymouth District; Athens; term expires in 1937. |
| <b>Board of Health</b> .....                  | The President of the County Court and Prosecuting Attorney, ex-officio. Dr. S. R. Holroyd, Athens, County Health Officer.   |
| <b>U. S. B'd Ex. Surgeons</b> .....           | Bluefield, Drs. H. G. Steele, J. B. Kirk and W. C. Slusher.   |
| <b>Dept. Public Welfare</b> .....             | Miss Edna Dodson, Field Agent; Welch.   |

## LIST OF ATTORNEYS

(Post office address, Princeton.)

|  |   |
|--|---|
| Dangerfield, W. S.   | McNutt, Ellett and McNutt   |
| DeJarnette, H. E.  | McNutt, C. R.   |
| Downey, Irving A.  | McNutt, W. B.   |
| Fletcher, W. C.  | Ellett, H. C.   |
| Gadd, J. H.  | Pendleton, John R.  |
| Hale, E. W.  | Pendleton, Roscoe H.  |
| Mahood, Alex M., Charleston<br>(Member Public Service<br>Commission) | Reynolds and Reynolds<br>Reynolds, A. W., Sr.<br>Reynolds, A. W., Jr. |
| Mahood, Charles D.   | Rogers, W. W.   |
| Martin and Martin,<br>(also at Bluefield)                            | Sanders, Hartley  |
| Martin, C. B.  | Smith, Ajax T.  |
| Martin, James Harold   | Straley, H. W.  |
| Malcolm, W. H.   | Sutton, A. M.   |
| McGrath, John M.   | Shrewsburg, J. B.   |
|  | Thornton, Clark   |
|  | Woods, H. G.  |

(Post office address Bluefield, unless otherwise given.)

|  |  |
|--|--|
| Ashworth, S. R., Montcalm                    | McClaugherty, Bernard  |
| Baker, Robert                                | Lewis, J. M. B., Jr.   |
| Burton, W. G. (also Matoaka)                 | Moore, Robert E.   |
| Day, Henley F.                               | Parsons, R. L., Bramwell   |
| Dillard, John R.                             | Peters, Frank M.   |
| Dillard, Geo. L.<br>(Judge Criminal Court)   | Porterfield, Harold F.   |
| French, Easley and Easley                    | Richardson and Kemper<br>Richardson, Geo., Jr.<br>Kemper, Albert S., Jr. |
| French, D. E.                                | Ritz, Russell S.   |
| Easley, D. M.                                | Redmond, James S.  |
| Easley, J. W.                                | Ross, Walter V.  |
| French, Harriett                             | Sanders, Crockett, Fox and<br>Sanders                                    |
| Gardner, J. P. D.                            | Sanders, Jos. M., Jr.  |
| Gollehon, J. H.<br>(Referee in Bankruptcy)   | Crockett, George P.  |
| Kahle, James S.                              | Fox, A. G.   |
| Kee and Lubliner                             | Scott, Luther G.   |
| Kee, John                                    | Scott, Thomas H.   |
| Lubliner, A. J.                              | Sutherland, L. B.  |
| Kingdon, A. F.                               | Tanner, Howell M.<br>(Judge Circuit Court)                               |
| Lee, H. B., Charleston<br>(Attorney General) | Wagner, Bernard J.   |
| McClaugherty and Lewis                       |  |

## REPUBLICAN COUNTY EXECUTIVE COMMITTEE

### Officers

|   |   |
|---|---|
| Fred M. Hawley, Chairman,<br>Bluefield. | Mrs. Thomas H. Scott, Asso. Chm.,<br>Bluefield. |
| Jim H. Shott, Secretary,<br>Bluefield.  | Corum Cunningham, Treasurer,<br>Bluefield.      |

### Members

#### City of Bluefield

**First Ward**—R. C. Lilly and Mrs. Myrtle F. Brown.

**Second Ward**—Max Matz and Mrs. E. Scott Hale.

**Third Ward**—T. P. Howard and Mrs. F. L. Black.

**Fourth Ward**—Fred M. Hawley and Mrs. L. D. Wilmore.

**Fifth Ward**—J. C. Akers and Mrs. E. F. Porterfield.

**Sixth Ward**—F. B. Merriman and Mrs. E. M. Leedy.

**Seventh Ward**—Q. A. Goff and Mrs. C. A. Shupe.

**Eighth Ward**—Martin J. Garry and Mrs. Cleon B. Ritz.

**Beaver Pond District**—J. Eimer Williams, C. O. Stahlman, Mrs. J. B. Belcher and Mrs. E. Bond, Bluefield.

**East River District**—John Reynolds, E. W. Hale, Mrs. J. R. Rich and Mrs. Sallie Karnes, Princeton.

**Plymouth District**—Tom Pritchard, Gardner; Mrs. C. E. Daugherty, Perry Martin and Mrs. Bettie Lively Holroyd, Athens.

**Jumping Branch District**—Eddie Lilly and Mrs. Lessie Martin, Dunns; Mrs. Alice Lilly, Flat Top; H. H. Ellison, Camp Creek.

**Rock District**—Harry Bowen, Freeman; Mrs. E. S. Baker, Bramwell; Mrs. W. R. Sheets, McComas; Preston L. Vest, Hiawatha.

## CONGRESSIONAL COMMITTEE

E. S. Baker, Bramwell; Mrs. Alva Ritz Kingdon, Bluefield.

## SENATORIAL COMMITTEE

John W. Brown, Princeton.

## DEMOCRATIC COUNTY EXECUTIVE COMMITTEE

### Officers

|   |   |
|---|---|
| Walter V. Ross, Chairman,<br>Bluefield.         | Roscoe H. Pendleton, Vice Chair.,<br>Princeton. |
| Mrs. Annie D. Woolwine, Secretary<br>Bluefield. | Robert Vermillion, Treasurer,<br>Princeton.     |

### Members

#### City of Bluefield

**First Ward**—C. C. George, Juniper St.; Mrs. E. S. Humphreys, Bluefield Avenue.

**Second Ward**—W. H. Warman, Appalachian Garage; Mrs. G. F. Richardson, Roger Street.

**Third Ward**—J. R. Murphy, Raleigh Terrace; Mrs. M. G. Witten, New Altamont Hotel.

**Fourth Ward**—R. E. Shirey, College Avenue; Mrs. Will C. Easley, College Avenue.

**Fifth Ward**—T. E. Henderson, Wayne Street; Mrs. C. B. Martin, Princeton Avenue.

**Sixth Ward**—W. J. Hayton, Orange Street; Mrs. Mary A. Clark, 218 Fairfax Street.

**Seventh Ward**—W. Webb Jennings, Bramwell Road; Mrs. W. M. Snead, Bramwell Road.

**Eighth Ward**—C. H. Green, Union Street; Mrs. W. A. Pankey, Union Street.

**Beaver Pond District**—M. L. Carter, Nemours; C. W. Faulkner and Mrs. Lucy Calfee, Bluefield, R. F. D.; Mrs. J. Earl Bailey, Bluefield.

**East River District**—O. H. Ballard, V. B. McClaugherty, Mrs. J. G. Barbour and Mrs. Louise Sheppard, Princeton.

**Plymouth District**—Thos. A. Berbery, Uriah Vermillion, Mrs. Nora Archer and Mrs. L. C. Thornton, Athens.

**Rock District**—B. S. Clements and Mrs. Zuma Haller, Matoaka; F. D. Wagner, Montcalm.

**Jumping Branch District**—K. C. Brammer, Barn; A. L. Bowling, Flat Top; Miss Maude Basket, Flat Top; Mrs. Levi Rose, Camp Creek.

## DISTRICT OFFICERS

### Beaver Pond District

|                                    |   |
|------------------------------------|---|
| <b>Justices of the Peace</b> ..... | H. B. Kitts, Democrat; Bluefield.<br>W. W. McNeal, Democrat; Bluefield.   |
| <b>Constables</b> .....            | J. Earl Bailey, Democrat; Bluefield.<br>John H. Lloyd, Democrat; Bluefield.   |
| <b>Board of Education</b> .....    | President—J. L. Alexander, Democrat; Bluefield.<br>Secretary—Edwin C. Wade, Democrat; Bluefield.<br>R. L. Shelton, Democrat; Bluefield.<br>G. T. Johnston, Democrat; Bluefield. |

### East River District

|                                    |  |
|------------------------------------|--|
| <b>Justices of the Peace</b> ..... | I. C. Damewood, Republican; Princeton.<br>D. T. Carr, Democrat; Princeton.   |
| <b>Constables</b> .....            | L. J. Chambers, Republican; Princeton.<br>D. E. Price, Republican; Princeton.  |
| <b>Board of Education</b> .....    | President—W. B. McNutt, Democrat; Princeton.<br>Secretary—P. I. Lilly, Democrat; Princeton.<br>J. D. Gott, Democrat; Princeton.<br>Chas. W. Peck, Republican; Princeton. |

### Jumping Branch District

|                                    |   |
|------------------------------------|---|
| <b>Justices of the Peace</b> ..... | E. W. Moye, Democrat; Camp Creek.<br>James A. Lilly, Republican; Camp Creek.  |
| <b>Constables</b> .....            | Henry Richmond, Republican; Camp Creek.<br>R. U. Lilly, Republican; Flat Top.   |
| <b>Board of Education</b> .....    | President—H. L. Meadows, Republican;<br>Barn.<br>Secretary—L. L. Okes, Republican; Dunns.<br>L. W. Basket, Republican; Flat Top.<br>Clarence Ellison, Republican; Camp Creek. |

### Plymouth District

|                                    |   |
|------------------------------------|---|
| <b>Justices of the Peace</b> ..... | N. L. White, Republican; Athens.<br>C. W. Holdren, Republican; Athens.  |
| <b>Constables</b> .....            | B. G. Thompson, Republican; Athens.<br>Erastus Wiley, Democrat; Athens.   |
| <b>Board of Education</b> .....    | President—John Bailey, Republican; Athens.<br>Secretary—L. C. Thornton, Democrat;<br>Athens.<br>Dr. Donzie Lilly, Republican; Athens.<br>T. A. Barbery, Democrat; Athens. |

### Rock District

|                                    |   |
|------------------------------------|---|
| <b>Justices of the Peace</b> ..... | J. O. Mangus, Republican; Matoaka.<br>John E. Bailey, Republican; Matoaka.  |
| <b>Constables</b> .....            | Alex Cecil, Republican; Giatto.<br>Arthur McKinney, Republican; Matoaka.  |
| <b>Board of Education</b> .....    | President—C. E. Hughes, Democrat; Rock.<br>Secretary—O. R. Zoll, Republican; Matoaka.<br>E. S. Baker, Republican; Bramwell.<br>W. R. Sheets, Republican; McComas. |

---

## MINERAL COUNTY

Mineral county, the second county in the state formed after the separation from Virginia, was erected in 1866 and takes its name from its mineral resources. It is also an agricultural and fruit growing county.

It has an area of 349 square miles, from which the six magisterial districts of Elk, Piedmont, New Creek, Welton, Frankfort and Cabin Run have been formed, Keyser maintaining an independent school district.

In 1920, the county's population was 18,849, which increased to 20,084 in 1930. The taxable property in the county in 1930 was assessed as follows: Real estate, \$10,634,330; personal property, \$3,230,810; public utility property, \$8,765,875; a total of \$22,631,015.

Keyser, the county seat, is situated on the North Branch of the Potomac river, at an elevation above sea level of 801 feet. Its population was 6,003 in 1920 and 6,248 in 1930.

Potomac State School, under the management of President Joseph W. Stayman, is located at Keyser. Originally established as a preparatory branch of the state university, it is now a junior college.

Piedmont, incorporated in 1856, had a population of 2,835 in 1920 and of 2,241 in 1930.

Other municipalities of the county are: Ridgeley, having a population in 1920 of 1,709, which increased to 1,972 in 1930, and Elk Garden, with a population of 299 in 1930.

According to the well known Lincoln historian, Dr. W. E. Barton, of Foxboro, Massachusetts, and a legislative commission appointed in 1929, Nancy Hanks, mother of Abraham Lincoln, was born on Mike's Run, in this county, near Keyser.

### COUNTY OFFICERS AND BOARDS

|                                   |   |
|-----------------------------------|---|
| Judge Circuit Court.....          | A. Jay Valentine, Republican; Parsons.  |
| Terms Commence.....               | Third Tuesday in January, third Tuesday in April, fourth Tuesday in July and the third Tuesday in October.  |
| Official Court Reporter.....      | S. A. Scott, Republican; Parsons.   |
| Sheriff.....                      | Jas. G. Wright, Democrat; Keyser.   |
| Prosecuting Attorney.....         | Lester Reynolds, Republican; Keyser.  |
| Clerk Circuit Court.....          | P. W. Dayton, Republican; Keyser.   |
| Chancery Commissioners.....       | H. G. Shores, Democrat; Keyser.<br>G. H. Reynolds, Republican; Keyser.<br>R. A. Welch, Democrat; Keyser.  |
| Clerk County Court.....           | T. T. Huffman, Republican; Keyser.  |
| Divorce Commissioner.....         | Lester Reynolds, Republican; Keyser.  |
| Supt. Free Schools.....           | Luke McDowell, Republican; Keyser.  |
| County Road Engineer.....         | (None.)   |
| Surveyor.....                     | W. C. Brown, Republicans; Laurel Dale.  |
| Assessor.....                     | H. O. Rogers, Republican; Keyser.   |
| Com'r of School Lands.....        | E. A. See, Republican; Keyser.  |
| County Commissioners.....         | Thomas Campbell, Republican; Piedmont; term expires December 31, 1932.<br>J. Frank Junkins, Republican; Shaw; term expires December 31, 1934.<br>Clyde Bonar, Republican; Piedmont; term expires December 31, 1936.                     |
| President County Court.....       | Thos. D. Campbell, Republican; Piedmont.  |
| Terms Commence.....               | First Monday in each month.   |
| Commissioners of Accounts.....    | R. A. Welch, Democrat; Keyser.<br>William MacDonald, Democrat; Keyser.<br>G. H. Reynolds, Republican; Keyser.   |
| Sealer of Weights & Measures..... | (Sheriff ex-officio.)   |
| B'd of Review & Equalization..... | Charles E. Taylor, Republican; Welton District; Ridgeville; term expires in 1933.<br>James G. Boyd, Republican; Elk District; Blaine; term expires in 1935.<br>Morgan Bane, Democrat; New Creek District; Keyser; term expires in 1937. |

|                             |   |
|-----------------------------|---|
| Board of Health.....        | The President of the County Court and Prosecuting Attorney, ex-officio. Dr. J. H. Wolverton, Piedmont, County Health Officer. |
| County Health Nurse.....    | Miss Louise Sheddan, Keyser.  |
| Humane Officer.....         | F. G. Davis, Democrat; Keyser.  |
| Dept. Public Welfare.....   | Miss Mary Kay Babb, Field Agent; Keyser.  |
| U. S. B'd Ex. Surgeons..... | Keyser. Drs. Z. T. Kalbaugh and M. H. Maxwell.  |

---

### LIST OF ATTORNEYS

(Post office address, Keyser.)

|   |                        |
|---|------------------------|
| Athey, Herndon  | Rankin, Katherine      |
| Bright, J. Clark  | Reynolds, E. B.        |
| Finnell, Charles N.   | Reynolds, Lester       |
| MacDonald, William  | (Prosecuting Attorney) |
| Nethken, C. E., Charleston<br>(Member, Pub. Serv. Com.)     | See, E. A.             |
| Nefflen, W. Elliott, Charleston<br>(Asst. Attorney General) | Shores, H. G.          |
|   | Tyler, Emory           |
|   | Taylor, Harry R.       |
|   | Welch, R. A.           |

(Post office address, Piedmont.)

|                                       |                                  |
|---------------------------------------|----------------------------------|
| Arnold, Arthur<br>(U. S. Dist. Atty.) | Drane, Robert M.<br>Drane, H. K. |
|---------------------------------------|----------------------------------|

---

### REPUBLICAN COUNTY EXECUTIVE COMMITTEE

#### Officers

|                                      |   |
|--------------------------------------|---|
| E. B. Reynolds, Chairman,<br>Keyser. | Mrs. Beulah Wells, Secy.-Treas.,<br>Keyser. |
|--------------------------------------|---|

#### Members

**Elk District**—James A. Boyd, Potomac Manor; A. C. Dixon, Sulphur; Mrs. Matilda Bennear and Mrs. Rossie Harris, Elk Garden.

**Piedmont District**—Hezekiah F. Pinnell, Eugene W. Paxton, Pearl M. Boor and Theresa W. Rizer, Piedmont.

**New Creek District**—C. D. Brown, R. A. Stoutmeyer, Mrs. Beulah Wells and Mrs. Ida C. Parsons, Keyser.

**Welton District**—L. J. Mott, Antioch; R. H. Cannon and Miss Abbie Funderburg, Burlington; Mrs. Minnie V. Taylor, Ridgeville.

**Frankfort District**—J. W. Monnett and Jessie D. Boyer, Ridgeley; Charles Deremer, Alaska; Mrs. Fred Borrer, Ridgely, R. 1.

**Cabin Run District**—E. R. Taylor and Bertha R. Urice, Keyser, R. 1; E. B. Staggs, Burlington; Bessie W. Fertig, Reeses Mill.



**SENATORIAL COMMITTEE**

James J. Johnson, Piedmont; Sue M. Johnson, Keyser.

**DEMOCRATIC COUNTY EXECUTIVE COMMITTEE**

**Officers**

W. H. Barger, Chairman,  
Keyser.

Robert A. Davis, Secy.-Treas.,  
Keyser.

**Members**

Elk District—M. E. Hickey and Mrs. Ann Kilroy, Elk Garden; Roy Shanholtz, Nethken.

Piedmont District—Thomas W. Gocke, James P. Laffey, Jr., Mrs. Anne W. Graney and Miss May Rose, Piedmont.

New Creek District—C. A. Miller, Winifred Shaffer, Mrs. J. Z. Garlitz and Mrs. James E. Holtzman, Keyser.

Welton District—G. B. Shank and Miss Marguerite George, Burlington; Earl H. Martin, Antioch.

Frankford District—J. R. Kuykendall and Mrs. Elizabeth Weakland, Alaska; Jesse H. Simmons and Mrs. Lulu Bean, Ridgeley.

Cabin Run District—Fred J. Urice, Keyser, R. 1; I. J. Spencer, Miss Maud B. Kuykendall and Miss Catherine Smith, Reeses Mill.

**CONGRESSIONAL COMMITTEE**

Carl E. Ayers and Mrs. J. Z. Garlitz, Keyser.

**DISTRICT OFFICERS**

**Cabin Run District**

Justice of the Peace.....(None.)  
 Constable.....(By special appointment.)  
 Board of Education.....President—A. B. Hyre, Republican; Keyser,  
 R. 2.  
 Secretary—Frank Carskadon, Republican;  
 Burlington, R. F. D.  
 Wm. Reeves, Republican; Keyser, R. 1.  
 J. H. Taylor, Republican; Keyser, R. 1.

**Elk District**

Justices of the Peace.....H. R. Dixon, Republican; Elk Garden.  
 C. W. Ervin, Republican; Elk Garden.  
 Constable.....J. V. Clark, Republican; Elk Garden.

**Board of Education**.....President—A. C. Dixon, Republican; Elk Garden.  
 Secretary—O. L. Simmons, Democrat; Elk Garden.  
 Geo. Burdock, Republican; Elk Garden.  
 John Tice, Republican; Elk Garden.

#### Frankfort District

**Justices of the Peace**.....C. G. Chaney, Democrat; Alaska.  
 A. F. Ridenour, Republican; Ridgeley.  
**Constables**.....J. C. Arrington, Republican; Ridgeley.  
 C. V. Barncord, Republican; Ridgeley.  
**Board of Education**.....President—J. C. Abe, Democrat; Alaska.  
 Secretary—Paul Frose, Republican; Alaska.  
 W. M. Gower, Republican; Ridgeley.  
 Vincent D. Twigg, Republican; Pattersons Creek.

#### New Creek District

**Justices of the Peace**.....George C. Ludwig, Republican; Keyser.  
 J. E. Aronhalt, Republican; Keyser.  
**Constables**.....F. G. Davis, Democrat; Keyser.  
 D. P. Taylor, Republican; Keyser.  
**Board of Education**.....President—W. W. Doll, Republican; Antioch.  
 Secretary—J. C. Kephart, Democrat; Keyser.  
 J. R. Smith, Republican; Keyser.  
 J. R. Baker, Republican; Keyser.

#### Piedmont District

**Justices of the Peace**.....C. T. Neff, Democrat; Piedmont.  
 George T. Goshorn, Republican; Piedmont.  
**Constables**.....S. K. Fike, Republican; Piedmont.  
 C. E. Dornar, Republican; Piedmont.  
**Board of Education**.....President—C. T. Neff, Sr., Democrat; Piedmont.  
 Secretary—C. A. Wilcox, Republican; Piedmont.  
 Z. T. Kalbaugh, Republican; Piedmont.  
 M. L. Watson, Republican; Beryl.

#### Wellton District

**Justices of the Peace**.....(Vacant.)  
**Constable**.....Morris Dantzic, Republican; Burlington.  
**Board of Education**.....President—L. J. Mott, Republican; Antioch.  
 Secretary—W. Z. Woodworth, Democrat; Burlington.  
 E. A. Leatherman, Republican; Rada.  
 J. H. Bane, Republican; Burlington.

**Keyser Independent School District**

**Board of Education**.....President—W. V. Stewart, Democrat; Keyser.  
 Secretary—A. G. Springer, Republican; Keyser.  
 D. H. Frye, Democrat; Keyser.  
 George Sincell, Republican; Keyser.

---

**MINGO COUNTY**

Mingo county, the youngest county in the state, was formed in 1895. This is one of the largest coal producing counties, agriculture being secondary. It has an area of 416 square miles, which has been divided into the six magisterial districts of Hardee, Harvey, Lee, Magnolia, Stafford and Warfield. There are three independent school districts, Williamson, Kermit and Mingo. The county was named for the Indian tribe of which Logan was chief.

The population increase has been rapid. The 1920 population of 26,364 was an increase of 35.7 per cent over that of 1910, and the 1930 population of 38,319 represents a further increase of more than 30 per cent since 1920.

In 1930, the total assessment of all taxable property in the county was \$40,331,292; of this \$13,886,465 was real estate; \$4,755,653 personal property and \$21,689,174 public utility property.

Williamson, the county seat, is located on the Tug river at an elevation above sea level of 660 feet. Its population increased from 600 in 1900 to 3,800 in 1910; to 6,819 in 1920, and to 9,410 in 1930. Williamson not only has large yards of the Norfolk and Western Railroad, but is the shipping center of an extensive coal field.

Three other incorporated places in the county are Kermit, with a 1920 population of 636 and of 749 in 1930 and Matewan, whose population of 851 in 1920 had grown to 932 in 1930, and Gilbert with a 1930 population of 451.

---

**COUNTY OFFICERS AND BOARDS**

**Judge Circuit Court**.....B. F. Howard, Republican; Welch.  
**Terms Commence**.....First Monday in January, first Monday in May, first Monday in October.  
**Official Court Reporter**.....Harry Farmer, Republican; Welch.  
**Sheriff**.....G. W. Hatfield, Republican; Williamson; ex-officio Sealer of Weights & Measures.  
**Prosecuting Attorney**.....J. W. Copley, Republican; Williamson.  
**Asst. Prosecuting Attorney**.....R. L. Copley, Republican; Williamson.  
**Clerk Circuit Court**.....J. P. Hatfield, Democrat; Williamson.

|  |   |
|--|---|
| <b>Chancery Commissioners</b> .....        | J. E. Wilkinson, Democrat; Williamson.<br>W. S. Whitt, Republican; Williamson.<br>E. A. Hansbarger, Democrat; Williamson.   |
| <b>Divorce Commissioner</b> .....          | James Jordan, Republican; Williamson.   |
| <b>Clerk County Court</b> .....            | K. B. Stepp, Republican; Williamson.  |
| <b>Supt. Free Schools</b> .....            | Jas. R. Davis, Republican; Williamson.  |
| <b>County Road Engineer</b> .....          | M. P. Keadle, Republican; Williamson.   |
| <b>Surveyor</b> .....                      | J. J. Jewell, Republican; Delbarton.  |
| <b>Assessor</b> .....                      | Richard Ferrell, Republican; Williamson.  |
| <b>Com'r of School Lands</b> .....         | McKinley Trent, Republican; Williamson.   |
| <b>County Commissioners</b> .....          | Hi Maynard, Republican, Williamson; term expires December 31, 1932.<br>C. H. Ellis, Republican; Williamson; term expires December 31, 1934.<br>Guy White, Republican; Williamson; term expires December 31, 1936.                             |
| <b>President County Court</b> .....        | C. H. Ellis, Republican; Williamson.  |
| <b>Terms Commence</b> .....                | First Tuesday in January, April, July and October.  |
| <b>Commissioners of Accounts</b> .....     | Joe B. Straton, Democrat; Williamson.<br>J. E. Wilkinson, Democrat; Williamson.<br>S. C. Whitt, Republican; Williamson.   |
| <b>B'd Review &amp; Equalization</b> ..... | John M. Farley, Republican; Kermit District; Naugatuck; term expires in 1933.<br>R. C. Prichard, Republican; Williamson District; Williamson; term expires in 1935.<br>Jacob Runyon, Democrat; Hardee District; Myrtle; term expires in 1937. |
| <b>Board of Health</b> .....               | The President of the County Court and Prosecuting Attorney, ex-officio. J. C. Lawson, Williamson, County Health Officer.  |
| <b>Dept. Public Welfare</b> .....          | Miss Edna Dodson, Field Agent; Welch.   |

### LIST OF ATTORNEYS

(Post office address Williamson.)

|                        |                   |
|------------------------|-------------------|
| Babcock, Howard        | Slaven, Lant R.   |
| Bias, B. Randolph      | Hall, Cullen      |
| Bronson, W. H.         | Hansberger, E. A. |
| Chafin, Lafe           | Hogg, Wm. B.      |
| Copley, J. W.          | Jordan, J. M.     |
| (Prosecuting Attorney) | Lawson, J. Brooks |
| Copley, Leonard        | Nehlms, Chlide    |
| Friedberg, Samuel      | Preece and Murphy |
| Greene, J. H.          | Preece, W. H. D.  |
| Goodykoontz and Slaven | Murphy, John R.   |
| Goodykoontz, Wells     |                   |

|                    |              |
|--------------------|--------------|
| Rhodes, S. U. G.   | Whitt, C. M. |
| Stokes, S. D.      | Whitt, S. C. |
| Straton, Joseph B. | Whitt, W. E. |
| Trent, McKinley    | Whitt, W. S. |

---

**REPUBLICAN COUNTY EXECUTIVE COMMITTEE**

**Officers**

|  |  |
|--|--|
| G. W. Hatfield, Chairman,<br>Williamson. | J. Walter Copley, Asso. Chair.,<br>Williamson. |
| O. H. Booton, Secretary,<br>Williamson.  |  |

**Members**

**Harvey District**—Bryant Messer, Henry Kirk and Evaline Kirk, Lowney; Eliza Dingess, Dingess.

**Hardee District**—Lloyd Mounts, Lenore; Catharine Davis, Nolan; J. W. Thompson, and Mary Parsley; Naugatuck.

**Lee District**—Gaines A. Garrett, Puritan Mines; Noah Stepp and Elsie Ferrell, Chattaroy; Matilda Mayhon, Delbarton.

**Kermit District**—R. E. Carter, Harry L. Baker, Mrs. M. Collier and Mrs. Ella Kirk, Kermit.

**Magnolia District**—Wilson Chafin and Mrs. Chloe B. Wynn, Thacker; W. M. Copley, Mrs. S. T. Lambert, Matewan.

**Stafford District**—T. E. Brown and Uley Perry, Baisden; Dicey Browning, War Eagle; Mattie Ellis, Gilbert.

**Williamson District**—Ireland James, A. R. Stepp, Kelby Deerfield and Pearl Blankenship, Williamson.

**MEMBERS AT LARGE**

Dr. J. M. Whittico and Miss Mary Hariston, Williamson.

---

**DEMOCRATIC COUNTY EXECUTIVE COMMITTEE**

**Officers**

|   |   |
|---|---|
| H. T. Williamson, Chairman,<br>Williamson.  | Mrs. Mark Russell, Asso. Chair.,<br>Williamson. |
| G. W. Crawford, Vice Chair.,<br>Williamson. | Jos. P. Hatfield, Secretary,<br>Williamson.     |
| Dr. E. P. Stepp, Treasurer,<br>Kermit.      |   |

**Members**

**Independent District**—W. E. Haven, W. M. Taylor, Mrs. Elizabeth Hatfield and Mrs. H. T. Williamson, Williamson.

**Lee District**—Henry Chafin, Sr., Ragland; Loren Blair and Mrs. Bernice Ryan, Nolan; Miss Mae Floyd, Delbarton.

**Magnolia District**—E. A. Justice, Varney; Elmer Cubine, Geraldine Blankenship and Jake Akers, Matewan.

**Stafford District**—Ray Fox, Gilbert; C. E. Suiter, Glen Alum; Mary J. Cline, Baisden.

**Kermit District**—S. A. Hawkins, L. A. Bowes, Jr., Amanda Meade, and Esther Tolbert, Kermit.

**Hardee District**—E. L. Caldwell and Myrtle M. Reed, Naugatuck; W. B. Coten, Myrtle.

**Harvey District**—Mose Workman, Trace; Emma Farra and Alice Burchett, Kirk.

---

### DISTRICT OFFICERS

#### Hardee District

**Justices of the Peace**.....A. G. Clark, Democrat; Lenore.  
W. T. Meade, Democrat; Naugatuck.

**Constables**.....W. J. Baisden, Democrat; Belo.  
Doc Gillman, Democrat; Blocton.

**Board of Education**.....President—F. M. Preece, Republican;  
Myrtle.  
Secretary—A. M. Weddington, Republican;  
Lenore.  
Loyd Mounts, Republican; Lenore.  
Lee Dempsey, Democrat; Myrtle.

#### Harvey District

**Justices of the Peace**.....W. L. Dent, Democrat; Dingess.  
W. R. Kirk, Republican; Lowney.

**Constables**.....John Sturgill, Democrat; Dingess.  
John Dingess, Democrat; Dingess.

**Board of Education**.....President—W. M. Marcum, Republican;  
Trace.  
Secretary—J. L. Smith, Republican; Trace.  
Hugh Wellman, Democrat; Dingess.  
G. W. Spaulding, Republican; Dingess.

#### Kermit Independent School District

**Board of Education**.....President — A. J. Newsom, Democrat; Selwyn.  
Secretary—Taylor Lawson, Democrat; Selwyn.  
Harland Parsley, Jr., Democrat; Selwyn.  
Ray Haight, Republican; Kermit.

**Lee District**

**Justices of the Peace**.....Roy Keadle, Republican; Delbarton.  
 F. K. Filler, Republican; Delbarton.  
**Constables**.....Noah Philipps, Republican; Sprigg.  
 J. O. Young, Republican; Chattaroy.  
**Board of Education**.....President—J. A. Maynard, Republican; Delbarton.  
 Secretary—Mrs. M. M. Maynard, Republican; Chattaroy.  
 Noah Stepp, Republican; Chattaroy.  
 John Pinson, Sr., Republican; Nolan.

**Magnolia District**

**Justices of the Peace**.....A. B. Hatfield, Republican; Red Jacket.  
 A. L. Hoskins, Republican; Thacker.  
**Constables**.....A. K. Hatfield, Republican; Meador.  
 Fred Litteral, Republican; Thacker.  
**Board of Education**.....President—W. M. Copley, Republican; North Matewan.  
 Secretary—Jack Alara, Republican; Matewan.  
 Dr. J. H. Chafin, Republican; Matewan.  
 L. E. Staten, Republican; Hinch.

**Warfield District**

**Justices of the Peace**.....I. Lee Baach, Democrat; Kermit.  
 C. C. Preece, Republican; Kermit.  
**Constables**.....Ira Maynard, Republican; Kermit.  
 Geo. F. Damron, Republican; Kermit.

**Stafford District**

**Justices of the Peace**.....Dewey Lester, Democrat; Gilbert.  
 Burgoyne Cline, Democrat; Baisden.  
**Constables**.....Sampy Cline, Democrat; Baisden.  
 Eli Ferrell, Democrat; Glen Alum.  
**Board of Education**.....President—Roy Fox, Democrat; Gilbert.  
 Secretary—Wirt Hatfield, Democrat; Gilbert.  
 J. W. Yost, Democrat; Glen Alum.  
 Burgess Lester, Democrat; Baisden.

**Mingo Independent School District**

**Board of Education**.....President—Dr. R. M. Akers, Republican; Kermit.  
 Secretary—H. S. Evans, Democrat; Kermit.  
 Roy Donohoe, Democrat; Kermit.  
 Van Bud Stepp, Republican; Kermit.

**Williamson Independent School District**

|                                    |  |
|------------------------------------|--|
| <b>Justices of the Peace</b> ..... | N. J. Keadle, Republican; Williamson.<br>C. P. Reynolds, Republican; Williamson.   |
| <b>Constables</b> .....            | P. B. Maynard, Democrat; Williamson.<br>W. F. Toney, Democrat; Williamson.   |
| <b>Board of Education</b> .....    | President—M. T. Persinger, Republican;<br>Williamson.<br>Secretary—F. R. Hanifan, Democrat; Wil-<br>liamson.<br>G. F. Conley, Republican; Williamson.<br>Joe B. Smith, Republican; Williamson. |

**MONONGALIA COUNTY**

Monongalia, a northern county, with the Mason and Dixon line separating it from Pennsylvania, may well be called the mother county of northern West Virginia. From it some twenty-one counties, three of them now in Pennsylvania, were taken, in whole or in part, leaving the county with a present area of 358 square miles.

The county was named for the Monongahela river, which flows through it, the different spelling of the county and river having occurred through error. It has seven magisterial districts, Battelle, Morgan, Clay, Cass, Grant, Clinton and Union, with Morgantown having an independent school district. It is an agricultural and coal producing county.

In 1920 the county's population was 33,618 and this increased by 16,465 to 50,083 in 1930. The total assessed valuation of the property in the county in 1930 was \$85,669,274, which represented the following values: Real estate, \$54,414,580; personal property, \$13,004,145; public utility property, \$18,250,549.

Morgantown, the county seat situated on the Monongahela river, at an elevation of 822 feet above sea level, was established in 1775. Its 1920 population of 12,127 increased to 16,186 in 1930.

The most important and largest educational institution in the state, West Virginia University, is located at Morgantown, with Dr. John R. Turner as President.

Other municipalities in the county, with their 1930 populations, are: Blacksville, 269; Riverside, 940; Sabraton, 1,717; Star City, 1,121; and Westover, 1,633.

**COUNTY OFFICERS AND BOARDS**

|                                      |   |
|--------------------------------------|---|
| <b>Judge Circuit Court</b> .....     | Charles G. Baker, Republican; Morgantown.                                     |
| <b>Terms Commence</b> .....          | First Thursday after the first Monday in<br>January, April, July and October. |
| <b>Official Court Reporter</b> ..... | Mrs. Vesta Furlong Lucas, Republican;<br>Morgantown.                          |
| <b>Sheriff</b> .....                 | H. C. Johnson, Republican; Morgantown.  |



|  |  |
|--|--|
| <b>Prosecuting Attorney</b> .....          | Albert Shuman, Republican; Morgantown.   |
| <b>Clerk Circuit Court</b> .....           | Clarence Roby, Republican; Morgantown.   |
| <b>Gen'l Receiver Circuit Court</b> .....  | Alva H. McBee, Republican; Morgantown.   |
| <b>Chancery Commissioners</b> .....        | T. Nelson Stewart, Republican; Morgantown.<br>Geo. R. Farmer, Republican; Morgantown.<br>John Shriver, Republican; Morgantown.<br>M. M. Darst, Republican; Morgantown.<br>Jesse M. Jaco, Democrat; Morgantown.                           |
| <b>Divorce Commissioner</b> .....          | Frank M. Brand, Republican; Morgantown.  |
| <b>Clerk County Court</b> .....            | John M. Gregg, Republican; Morgantown.   |
| <b>Supt. Free Schools</b> .....            | Floyd Cox, Democrat; Morgantown.   |
| <b>County Road Engineer</b> .....          | William S. Price, Republican; Morgantown.  |
| <b>Surveyor</b> .....                      | A. L. Headley, Republican; Fairview, R. 2.   |
| <b>Assessor</b> .....                      | James E. Henry, Republican; Morgantown.  |
| <b>Com'r of School Lands</b> .....         | Donald Adams, Republican; Lake Lynn, Pa., R. D. No. 10.  |
| <b>County Commissioners</b> .....          | C. Ray Henry, Republican; Morgantown; term expires December 31, 1932.<br>Jas. G. Shaffer, Republican; Morgantown; term expires December 31, 1934.<br>W. W. Keener, Democrat; Morgantown; term expires December 31, 1936.                 |
| <b>President County Court</b> .....        | C. Ray Henry, Republican; Morgantown.  |
| <b>Terms Commence</b> .....                | First Monday in January, first Monday in March, first Monday in June and first Monday in September.  |
| <b>Commissioners of Accounts</b> .....     | George C. Baker, Republican; Morgantown.<br>S. F. Glasscock, Republican; Morgantown.<br>T. Ray Dille, Republican; Morgantown.<br>E. B. Stewart, Republican; Morgantown.  |
| <b>B'd Review &amp; Equalization</b> ..... | R. W. Sine, Republican; Clay District; Blacksville; term expires in 1933.<br>Jesse H. Camp, Democrat; Grant District; Morgantown; term expires in 1935.<br>John C. Price, Republican; Morgan District; Morgantown; term expires in 1937. |
| <b>Board of Health</b> .....               | The President of the County Court and Prosecuting Attorney, ex-officio. Dr. R. C. Farrier, Morgantown, County Health Officer.  |
| <b>Dept. Public Welfare</b> .....          | Miss Margaret E. McKinney, Field Agent; Profession Bldg., Fairmont.  |
| <b>U. S. B'd Ex. Surgeons</b> .....        | Morgantown. Drs. R. H. Edmondson, (President); H. C. Powell, (Treasurer), and T. J. McBee, (Secretary). Meets every Wednesday at 2 p. m.   |

## LIST OF ATTORNEYS

(Post office address, Morgantown.)

|                          |                               |
|--------------------------|-------------------------------|
| Allen, R. E. L.          | John, W. S.                   |
| Baker, George C.         | Keck, L. V.                   |
| Baker, Charles G.        | Kendall, Robt. A.             |
| (Judge Circuit Court)    | Lazzelle and Lazzelle,        |
| Barbe, Leslie A.         | Lazzelle, I. G.               |
| Barker, S. A.            | Lazzelle, Donald G.           |
| Bosworth, Brooks Brady   | Lemley, W. Corbley            |
| Brand, F. M.             | Long, E. H.                   |
| Bufano, M. G.            | Mason, Kermit R.              |
| Burdett, Nathan C.       | Moreland and Guy,             |
| Campbell, J. E.          | Moreland, James R.            |
| Corbin, Frank P.         | Guy, Robert E.                |
| Cox and Cox              | Orr, William                  |
| Cox, Frank               | Posten, Glasscock and Posten, |
| Cox, Stanley R.          | Posten, Roscoe P.             |
| Davis, R. E.             | Glasscock, Wm. E., Jr.        |
| Darst, M. M.             | Posten, Hale J.               |
| Dille, Thomas Ray        | Price, Chauncey M.            |
| Dille, C. B.             | Reay, David C.                |
| Donley and Hatfield,     | Reeder, Benj. G.              |
| Donley, Edward G.        | Roby, Clarence                |
| Hatfield, John L.        | (Clerk Circuit Court)         |
| Donley, Robt. T.         | Rose, C. C.                   |
| Downes, John D.          | Sanders, John Vernon          |
| Everly, E. M.            | Shriver, John                 |
| Farmer, George R.        | Shuman, Albert                |
| Frame, Wilbur C.         | (Prosecuting Attorney)        |
| Gilbert, E. H.           | Stewart and Stewart,          |
| Gilbert, Ernest H., Jr.  | Stewart, Edgar B.             |
| Glasscock, S. F.         | Stewart, T. Nelson            |
| Goodwin, Chas. A.        | Stewart, T. D.                |
| Hall, Roy O.             | Summers, Paul O.              |
| Hamstead, E. E.          | Taylor, R. Shirley            |
| Herd, Chas. T.           | Vickers, Walter H.            |
| Houge, Jas. E., Jr.      | Wellen, Clyde W.              |
| Hott, George David       | Weaver, Frank P.              |
| Hughes, Wm. E.           | White, Prescott C.            |
| Hunt, W. F.              | Willis, D. M.                 |
| Hunter, Glenn            | Wilson, Minter L.             |
| Jaco, Jesse M.           | Yorke, Evelyn Hughes          |
| Jeter, James G.          | Zevely, John G.               |
| Jeter, Lucille Chenoweth |                               |

## REPUBLICAN COUNTY EXECUTIVE COMMITTEE

## Officers

|  |   |
|--|---|
| C. C. Cashman, Chairman,<br>Morgantown.        | Mrs. Lena Bowlby, Asso. Chair.,<br>Morgantown (Westover). |
| Mrs. Elizabeth Peck, Secretary,<br>Morgantown. | Wayne Parker, Treasurer,<br>Van Voorhis.                  |

## Members

## City of Morgantown

**First Ward**—C. C. Cashman and Mrs. Harry Runner.

**Second Ward**—T. A. Barrickman and Mrs. James Gaskins.

**Third Ward**—Virgil A. Brown and Mrs. Eleanor T. Donley.

**Fourth Ward**—R. A. West and Mrs. Sylvia R. Runner.

**Fifth Ward**—J. M. Bucklew and Elizabeth Peck.

**Battelle District**—Luther Park, Fairview, R. 1; Alex White and Mrs. Cecyle M. Bell, Wadestown; Mrs. Nettie Jones, Fairview.

**Clay District**—Walter Clovis and Mrs. Lou K. Sine, Blacksville; Rex Garrison, Core; Mrs. Maude W. Spragg, Fairview, R. 2.

**Cass District**—Wayne F. Parker, Van Voorhis; Charles E. Core, Mrs. Victoria Core and Mrs. Forest Davis, Cassville.

**Grant District**—Frank M. Brand, Lewis M. Loar and Mrs. Lena Bowlby, Morgantown; Mrs. Bertie V. Taylor, Mona.

**Clinton District**—Charles L. Wince and Mrs. Fannie Bishop; Uffington; B. H. Williams and Mrs. Daisy Kramer, Little Falls.

**Morgan District**—F. E. Davis, Dr. J. R. Hughart, Mrs. Lena Barker and Mrs. Nat T. Frame, Morgantown.

**Union District**—Charles Adams and Mrs. Annie Costolo, Lake Lynn, Pa., R. 10; Ralph Kussart, Morgantown, R. 3; Mrs. Pearl Donaldson, Morgantown, R. 4.

## DEMOCRATIC COUNTY EXECUTIVE COMMITTEE

## Officers

|   |  |
|---|--|
| John L. Hatfield, Chairman,<br>174 Chancery Row,<br>Morgantown. | Mrs. William Flesher, Vice Chair.,<br>Box 206,<br>Morgantown.    |
| J. L. Wharton, Secretary,<br>160 Chancery Row,<br>Morgantown.   | Aaron J. Garlow, Treasurer,<br>351 Spruce Street,<br>Morgantown. |

## Members

## City of Morgantown

**First Ward**—Charles T. Baer, 444 Dorsey Avenue, and Mrs. Odessa K. Flesher, Box 206, Morgantown.

**Second Ward**—Russell L. Morris, 244 Grand Street and Mrs. Elnora Hood, 417 Clark Street, Morgantown.

**Third Ward**—J. F. Loving, 248 Willey Street, and Mrs. Edna R. Hall, 316 Forest Avenue, Morgantown.

**Fourth Ward**—Ralph M. Bradford, 312 Grant Avenue, and Mrs. Flora E. Ramsey, 204 Beechurst Avenue, Morgantown.

**Fifth Ward**—L. J. Weaver, 756 Willey Street and Mrs. Minnie Thompson, 708 Pearl Avenue, Morgantown.

**Battelle District**—Ernest Bell, Burton; Harry L. Tennant, Henry Shriver, and Mrs. C. L. Eakin, Wadestown.

**Clay District**—Leroy Shuman, McCurdysville; Charles R. Tennant, Blacksville; Miss Ruby J. Collins, Wana; Miss Orpha Eddy, R. 3, Fairview.

**Cass District**—W. N. Wise, R. D., Mt. Morris; John Bailey, R. 7, Morgantown; Mrs. Zettie E. John and Mrs. Elizabeth Billingslea, R. 1, Van Voorhis.

**Clinton District**—W. S. Corrothers, Little Falls; John L. Barnes and Mrs. Glen Moore, R. 1, Uffington; Miss Olga Chipp, R. 5, Morgantown.

**Grant District**—D. Earl Fisher, Westover; J. L. Jamison, R. 2, Morgantown; Mrs. Addie V. Bailey, Melon Street, and Mrs. Nora V. O'Gilvie, 83 W. Jefferson Street, Westover.

**Union District**—George Jones, Point Marion, Pa.; John Spacht and Mrs. Minnie D. Hunter, R. 10, Lake Lynn, Penna.; Belle P. Hall, R. 3, Morgantown.

**Morgan District**—(At Large)—F. M. Lucas, Box 804, Gordon Sayres, 729 James Street, and Mrs. Frances T. Kerr, 183 Spruce Street, Morgantown; Mrs. Emma V. Clemmer, Star City.

## DISTRICT OFFICERS

### Battelle District

**Justice of the Peace**.....George DeGarmo, Republican; Wadestown.  
**Constable**.....(By special appointment.)  
**Board of Education**.....President—Chas. F. Rinehart, Republican;  
 Wana.  
 Secretary—Howard Lemley, Democrat; Burton.  
 Clark L. Clovis, Republican; Hundred.  
 Bub Park, Republican; Fairview.

### Clay District

**Justices of the Peace**.....C. S. Tennant, Republican; Pentress.  
 Enos Moore, Republican; Fairview, R. 2.  
**Constable**.....Fleming E. Tennant, Republican; Fairview,  
 R. 2.  
**Board of Education**.....President—Simon Tennant, Republican;  
 Mooresville.  
 Secretary—William Shuman, Republican;  
 Blacksville.  
 J. T. Moore, Republican; Fairview.  
 Nelson Tennant, Democrat; Fairview, R. 3.

**Clinton District**

(Vacancies in the offices of Justice of the Peace and Constable)

**Board of Education**.....President—Geo. E. Watson, Republican;  
Catawba.  
Secretary—Mrs. Nora Wince, Republican;  
Uffington.  
B. E. Mitchell, Republican; Uffington.  
W. E. Price, Republican; Morgantown, R. 5.

**Cass District**

**Justices of the Peace**.....C. R. Core, Republican; Cassville.  
S. P. Crynock, Republican; Pursglove.  
**Constables**.....G. E. Dunbrack, Republican; Pursglove.  
Mike Hines, Republican; Pursglove.  
**Board of Education**.....President—Glen Fleming, Democrat; Cass-  
ville.  
Secretary—Virginia L. Yost, Republican;  
Morgantown, R. 4.  
I. L. Van Voorhis, Democrat; Maidesville.  
Lynn Sanders, Democrat; Maidesville.

**Morgan District**

**Justices of the Peace**.....John P. Shale, Republican; Morgantown.  
Geo. L. Shaffer, Republican; Morgantown.  
**Constables**.....Geo. L. Myers, Republican; Morgantown.  
W. E. Miller, Republican; Morgantown.

**Morgantown Independent School District**

**Board of Education**.....President—D. M. Willis, Republican; Mor-  
gantown.  
Secretary—Grover Brewer, Democrat; Mor-  
gantown.  
Frank E. Conner, Democrat; Morgantown.  
F. Guy Ash, Democrat; Morgantown.  
Chas. E. Hodges, Democrat; Morgantown.  
E. G. Donley, Democrat; Morgantown.

**Grant District**

**Justices of the Peace**.....E. T. Barker, Republican; Morgantown.  
Jos. H. Gabbert, Republican; Morgantown,  
R. 2.  
**Constables**.....Gay Barker, Republican; Mona.  
Glenn Wallace, Republican; Morgantown.

**Board of Education**.....President—I. N. Knotts, Democrat; Morgantown, R. 2.  
 Secretary—J. R. Conway, Republican; Morgantown.  
 Geo. E. Collins, Republican; Mona.  
 Howard E. Markley, Democrat; Morgantown, R. 1.

#### Union District

**Justices of the Peace**.....(Vacancies.)  
**Constables**.....(By special appointment.)  
**Board of Education**.....President—Geo. C. Hall, Democrat; Point Marion, Pa.  
 Secretary—Dean J. Hunter, Republican; Lake Lynn, Pa., R. 10.  
 William Hoard, Republican; Hoard.  
 Nat H. Bowers, Democrat; Lake Lynn, Pa., R. 10.

---

### MONROE COUNTY

Monroe county, in the extreme southeastern section of the state, was organized in 1799 and has a land area of 457 square miles. Its six magisterial districts are, Red Sulphur, Second Creek, Springfield, Sweet Springs, Union and Wolf Creek, with Alderson having an independent school district.

The county had a population in 1920 of 13,141 and 11,949 in 1930. Located in a blue grass region, it is an agricultural, grazing and stock raising county. It has many well known medicinal springs. The county was named for James Monroe, fifth President of the United States.

In 1930 the assessed valuation of the property in the county was: Real estate, \$7,060,570; personal property, \$1,861,080; public utility property, \$1,288,408; a total assessment of \$10,210,058.

Union, the county seat, was established in 1800 and is situated 2,100 feet above sea level. In 1920 the town's population was 439, and 331 in 1930.

Alderson, on the Greenbrier river, lies in both Monroe and Greenbrier counties. It was incorporated in 1880 and in 1920 had a population of 1,401, which had slightly increased to 1,458 in 1930. Alderson Academy, maintained by the Baptists of West Virginia, is located at Alderson. The federal institution for female delinquents is also located there.

Peterstown, another municipality in the county, had a 1920 population of 293 and of 333 in 1930.

---

### COUNTY OFFICERS AND BOARDS

**Judge Circuit Court**.....S. H. Sharp, Republican; Marlinton.  
**Terms Commence**.....First Tuesday in April, second Tuesday in July and the second Tuesday in November.

|                                  |   |
|----------------------------------|---|
| Official Court Reporter.....     | B. H. Twyford, Democrat; Lewisburg.   |
| Sheriff.....                     | Bierne Ellison, Democrat; Union; ex-officio<br>Sealer of Weights and Measures.  |
| Prosecuting Attorney.....        | Richard R. Dickson, Democrat; Union.  |
| Clerk Circuit Court.....         | R. M. Humphreys, Republican; Union.   |
| Gen'l Receiver Circuit Court.... | P. E. Miller, Republican; Union.  |
| Chancery Commissioners.....      | H. S. Ellison, Democrat; Union.   |
| Clerk County Court.....          | Shelton Clark, Republican; Union.   |
| Supt. Free Schools.....          | Guy H. Biggs, Democrat; Wikel.  |
| Surveyor.....                    | M. Z. Whorley, Republican; Lindside.  |
| County Road Engineer.....        | (None.)   |
| Assessor.....                    | James A. McMann, Republican; Second<br>Creek.   |
| Com'r of School Lands.....       | C. A. Dunn, Republican; Red Sulphur<br>Springs.   |
| County Commissioners.....        | T. W. Scott, Republican; Sinks Grove; term<br>expires December 31, 1932.<br>R. L. Dickson, Republican; Lindside; term<br>expires December 31, 1934.<br>Walter Cook, Democrat; Gap Mills; term<br>expires December 31, 1936.   |
| President County Court.....      | T. W. Scott, Republican; Sinks Grove.   |
| Terms Commence.....              | First Tuesday in each month.  |
| Commissioners of Accounts....    | O. A. Brown, Republican; Union.<br>W. F. Boggess, Democrat; Union.  |
| B'd Review & Equalization.....   | E. B. Wickline, Republican; Sweet Springs<br>District; Sweet Springs; term expires in<br>1933.<br>H. R. Brown, Republican; Wolf Creek Dis-<br>trict; Alderson, R. R.; term expires in<br>1935.<br>Sam R. Miller, Democrat; Red Sulphur Dis-<br>trict; Red Sulphur Springs; term expires<br>in 1937. |
| Board of Health.....             | The President of the County Court and<br>Prosecuting Attorney, ex-officio. Dr. T. L.<br>Gilchrist, Pickaway, County Health Of-<br>ficer.  |
| Dept. Public Welfare.....        | Miss Edna Dodson, Field Agent; Welch.   |

---

### LIST OF ATTORNEYS

(Post office address Union, unless otherwise given.)

|                        |                         |
|------------------------|-------------------------|
| Boggess, W. F.         | Falconer, Alexander     |
| Dickson, R. R.         | LaFon, W. M.            |
| (Prosecuting Attorney) | Nowlan, E. W., Alderson |

---

**REPUBLICAN COUNTY EXECUTIVE COMMITTEE**
**Officers**

E. E. Ballard, Chairman,  
Peterstown,

**Members**

**Union District**—I. P. McCormick, Miss Lillian Davis and Miss Lucy Young, Union.

**Red Sulphur District**—L. A. Fleshman and C. W. Warran, Lindside; Mrs. L. M. Campbell, Mrs. Margaret McCoy, Peterstown.

**Springfield District**—Frank Mann and Mrs. W. M. Comer, Greenville; W. W. Bradley, Lindside, R. D.; Mrs. Lucile Harvey, Rock Camp.

**Second Creek District**—N. H. Vanstavern, Sinks Grove; J. Wallace McDowell, Ronceverte; Mrs. Mary F. Harris, Glace.

**Sweet Springs District**—Clyde Arthur, Laurel Branch; N. E. Crosier, Zenith; Mrs. E. S. Baker, Sweet Springs; Mrs. Hattie Doss, Waitesville.

**Wolfe Creek District**—T. W. Broyles, Sinks Grove, R. D.; L. L. Meads and Mrs. H. J. Meads, Alderson; Mrs. Emma Houchins, Alderson, R. D.

---

**DEMOCRATIC COUNTY EXECUTIVE COMMITTEE**
**Officers**

Edgar F. Dickson, Chairman,  
Organ Cave.

J. M. Johnston, Secretary,  
Union.

**Members**

**Union District**—W. R. Fuller, J. M. Johnston, Mrs. Madge Laudermilk and Miss Nettie Campbell, Union.

**Sweet Springs District**—Dr. B. L. Troynhan, Sweet Springs; J. E. Crosier, Waitesville; Mrs. Homer Miller, Zenith; Mrs. J. R. McGuire, Gap Mills.

**Springfield District**—F. G. Lilly and Mrs. Robert Johnson, Greenville; Edgar Pence, Wayside; Mrs. Lockie Raines, Rock Camp.

**Red Sulphur District**—Dr. C. P. Bradley and Mrs. Abbie Lory, Lindside; L. L. Spangler, Ballard; Miss Rosel Clark, Peterstown.

**Wolf Creek District**—F. G. Lobban, Sr., and Cornelia Smith, Alderson; C. H. Skaggs, Sinks Grove; Mrs. Henry Van Dyke, Creamery.

**Second Creek District**—Edgar F. Dickson, Organ Cave; W. P. McNeil and Mrs. H. F. Lemons, Sinks Grove; Mrs. Edna Vance, Glace.

**CONGRESSIONAL COMMITTEE**

F. G. Lobban, Alderson.

**SENATORIAL COMMITTEE**

Jno. L. Trail, Union.



**DISTRICT OFFICERS****Red Sulphur District**

|                                   |   |
|-----------------------------------|---|
| <b>Justice of the Peace</b> ..... | Emory Ballard, Democrat; Bozoo.   |
| <b>Constables</b> .....           | J. A. Campbell, Democrat; Greenville.<br>G. B. Reed, Democrat; Lindside.  |
| <b>Board of Education</b> .....   | President—C. S. Campbell, Democrat;<br>Bozoo.<br>Secretary—J. E. Frances, Republican;<br>Peterstown.<br>L. F. Broyles, Republican; Peterstown.<br>S. O. Broyles, Republican; Ballard. |

**Second Creek District**

|                                   |  |
|-----------------------------------|--|
| <b>Justice of the Peace</b> ..... | S. A. Carter, Republican; Caldwell.  |
| <b>Constable</b> .....            | (By special appointment.)  |
| <b>Board of Education</b> .....   | President—Hayes McDowell, Republican;<br>Second Creek.<br>Secretary—J. Gilmer Scott, Republican;<br>Sinks Grove.<br>N. M. Holesapple, Democrat; Caldwell.<br>N. J. Ratcliff, Republican; Alderson. |

**Springfield District**

|                                    |  |
|------------------------------------|--|
| <b>Justices of the Peace</b> ..... | W. W. Sims, Republican; Wikel.<br>J. W. Mann, Republican; Greenville.  |
| <b>Constables</b> .....            | John M. Canterbury, Republican; Greenville.<br>W. M. McMahan, Republican; Rock Camp.   |
| <b>Board of Education</b> .....    | President—F. L. Baker, Democrat; Wayside.<br>Secretary—H. M. Harvey, Republican;<br>Greenville.<br>J. D. Copeland, Republican; Rock Camp.<br>E. M. Matney, Republican; Greenville. |

**Sweet Springs District**

|                                    |   |
|------------------------------------|---|
| <b>Justices of the Peace</b> ..... | E. C. Baker, Republican; Sweet Springs.<br>W. B. Porterfield, Republican; Waitesville.  |
| <b>Constables</b> .....            | Amos Steele, Republican; Sweet Springs.<br>Goff Porterfield, Republican; Laurel Branch.   |
| <b>Board of Education</b> .....    | President—J. A. Ballard, Republican; Gates.<br>Secretary—W. O. Raines, Democrat; Gap<br>Mills.<br>J. L. Surface, Republican; Waitesville.<br>W. M. Patton, Democrat; Sweet Springs. |

### Union District

|                                    |  |
|------------------------------------|--|
| <b>Justices of the Peace</b> ..... | I. H. Tomlinson, Democrat; Union.<br>R. P. Boyd, Democrat; Union.  |
| <b>Constable</b> .....             | J. H. Bostic, Democrat; Union.   |
| <b>Board of Education</b> .....    | President—E. Don Ballard, Republican;<br>Union.<br>Secretary—A. B. Shirey, Democrat; Union.<br>A. E. Givens, Democrat; Keenan.<br>W. B. Fullen, Democrat; Union. |

### Wolf Creek District

|                                    |  |
|------------------------------------|--|
| <b>Justices of the Peace</b> ..... | Samuel W. Bare, Democrat; Alderson.<br>L. P. Nelson, Republican; Creamery.   |
| <b>Constables</b> .....            | P. R. Raines, Democrat; Wayside.<br>R. D. Smith, Republican; Creamery.   |
| <b>Board of Education</b> .....    | President—Sydney Skaggs, Democrat; Wolf<br>Creek.<br>Secretary—R. C. Garrett, Democrat; Wolf<br>Creek.<br>H. T. McNeil, Democrat; Alderson.<br>R. S. Hinton, Democrat; Creamery. |

### Alderson Independent School District

|                                 |  |
|---------------------------------|--|
| <b>Board of Education</b> ..... | President—W. J. Hill, Republican; Alderson.<br>Secretary—R. H. McVey, Democrat; Alder-<br>son.<br>J. N. Alderson, Democrat; Alderson.<br>Dr. Max Miller, Democrat; Alderson.<br>E. H. Warren, Democrat; Alderson.<br>Mrs. F. G. Lobban, Republican; Alderson.<br>Mrs. H. L. Smith, Democrat; Alderson. |
|---------------------------------|--|

---

## MORGAN COUNTY

Morgan county, in the Eastern Panhandle, was formed in 1820, and named in honor of General Daniel Morgan, a Revolutionary War leader. It has an area of 233 square miles, with six magisterial districts, Allen, Bath, Cacapon, Rock Gap, Sleepy Creek and Timber Ridge.

The 1920 population of the county was 8,357, which increased slightly to 8,406 in 1930. The property in the county, in 1930, was assessed as follows: Real estate, \$3,898,056; personal property, \$1,472,457; public utility property, \$9,145,452; a total assessment of \$14,515,965. The county is largely agricultural and horticultural, with considerable development of its sand mines.

Berkeley Springs, the county seat, was established under the name of Bath in 1776, which is still its corporate name, the town being called by

the postoffice name of Berkeley Springs. It is 612 feet above sea level and in 1920 had a population of 980, which increased to 1,039 in 1930. It is noted for its medicinal springs, now owned by the state, the curative value of the waters having been known since 1747.

Paw Paw, also a municipality in this county, increased its 1920 population of 689 to 781 in 1930.

### COUNTY OFFICERS AND BOARDS

|   |  |
|---|--|
| <b>Judge Circuit Court</b> .....        | Decatur H. Rodgers, Republican; Martinsburg.   |
| <b>Terms Commence</b> .....             | First Tuesday in January, first Tuesday in April and the first Tuesday in September.   |
| <b>Sheriff</b> .....                    | G. P. Newbraugh, Democrat; Berkeley Springs; ex-officio Sealer Weights and Measures.   |
| <b>Prosecuting Attorney</b> .....       | H. D. Allen, Republican; Berkeley Springs.   |
| <b>Clerk Circuit Court</b> .....        | G. H. Allemong, Republican; Berkeley Springs.  |
| <b>Gen'l Receiver Circuit Court</b> ... | V. E. Johnson, Republican; Berkeley Springs.   |
| <b>Chancery Commissioners</b> .....     | J. Hammond Siler, Republican; Berkeley Springs.<br>Pearl O. Allen, Republican; Berkeley Springs.<br>W. H. Webster, Republican; Berkeley Springs.<br>Raymond Hunter, Democrat; Berkeley Springs.  |
| <b>Clerk County Court</b> .....         | M. S. Harmison, Republican; Berkeley Springs.  |
| <b>Supt. Free Schools</b> .....         | B. S. Cross, Republican; Great Cacapon.  |
| <b>County Road Engineer</b> .....       | (None.)  |
| <b>Surveyor</b> .....                   | (None.)  |
| <b>Assessor</b> .....                   | O. B. Shockey, Republican; Berkeley Springs.   |
| <b>Com'r of School Lands</b> .....      | J. Hammond Siler, Republican; Berkeley Springs.  |
| <b>County Commissioners</b> .....       | M. W. Fulton, Republican; Berkeley Springs; term expires December 31, 1932.<br>Ward M. Dawson, Republican; Berkeley Springs; term expires December 31, 1934.<br>H. E. Householder, Republican; Cherry Run; term expires December 31, 1936. |
| <b>President County Court</b> .....     | Ward M. Dawson, Republican; Berkeley Springs.  |

|  |   |
|--|---|
| <b>Terms Commence</b> .....                | Third Monday in January, third Monday in March, first Monday in June and third Monday in October.   |
| <b>Commissioners of Accounts</b> .....     | M. S. Harmison, Republican; Berkeley Springs.<br>C. H. Dawson, Republican; Berkeley Springs.  |
| <b>B'd Review &amp; Equalization</b> ..... | E. L. Rice, Republican; Rock Gap District; Berkeley Springs, term expires in 1933.<br>N. T. Compton, Democrat; Cacapon District; Great Cacapon; term expires in 1935.<br>James Edward Cain, Republican; Allen District; Berkeley Springs; term expires in 1937. |
| <b>Board of Health</b> .....               | The President of the County Court and Prosecuting Attorney, ex-officio; Dr. E. H. Willard, Great Cacapon, County Health Officer.  |
| <b>Dept. Public Welfare</b> .....          | Miss Mary Kay Babb, Field Agent, Keyser.  |
| <b>Humane Officer</b> .....                | C. L. Hunter, Berkeley Springs.   |

---

#### LIST OF ATTORNEYS

(Post office address, Berkeley Springs.)

|  |   |
|--|---|
| Allen, Horace D.<br>(Prosecuting Attorney) | Siler, J. Hammond<br>Weaver, Mrs. G. McIntire |
|--|---|

---

#### REPUBLICAN COUNTY EXECUTIVE COMMITTEE

##### Officers

|  |   |
|--|---|
| E. C. Ambrose, Chairman,<br>Paw Paw.               | M. R. Davison, Asso. Chairman,<br>Berkeley Springs. |
| Pauline M. Dawson, Secretary,<br>Berkeley Springs. | L. E. Johnson, Treasurer,<br>Berkeley Springs.      |

##### Members

**Allen District**—Willie Kerns, J. F. Weber, Sallie Booker and Hattie Cain, Berkeley Springs.

**Bath District**—M. R. Davison, L. E. Johnson, Clara J. Hovermale and Pauline M. Dawson, Berkeley Springs.

**Cacapon District**—Edward C. Ambrose, H. W. Miller, Jr., and Mrs. J. L. Brown, Paw Paw; Grace Snyder, Great Cacapon.

**Rock Gap District**—Breton Batt, M. F. Yost, Mrs. J. Dean Henry and Grace Michael, Berkeley Springs.

Sleepy Creek District—M. W. Fulton, J. S. Files, Cora B. Potter and Catherine M. White, Cherry Run.

Timber Ridge District—A. H. Hovermale, Ridge; Roy C. Davison, Ungers Store; Mrs. Ward M. Dawson, Omps.

---

## DEMOCRATIC COUNTY EXECUTIVE COMMITTEE

### Officers

J. A. Proctor, Chairman,  
Berkeley Springs.

E. H. Willard, Secy. & Treas.  
Great Cacapon.

### Members

Rock Gap District—J. R. Slinger, Stotlers Cross Roads; and Thomas Neely, Berkeley Springs.

Allen District—H. B. Swain and W. M. Widmeyer, Berkeley Springs.

Bath District—J. C. Enroughty and J. A. Proctor, Berkeley Springs.

Cacapon District—Melvin Heiskel, Paw Paw; and C. H. Willard, Great Cacapon.

Sleepy Creek District—Joseph Butts, Cherry Run; and Russell W. Butts, Sleepy Creek.

Timber Ridge District—C. H. Lineweaver, Omps; and C. N. Bohrer, Stotlers Cross Roads.

## CONGRESSIONAL COMMITTEE

P. K. Stotler, Great Cacapon.

## SENATORIAL COMMITTEE

C. N. Bohrer, Stotlers Cross Roads; Louis A. Brieg, Great Cacapon.

---

## DISTRICT OFFICERS

### Allen District

Justice of the Peace.....H. C. Carter, Republican; Brosius.

Constable.....(None.)

Board of Education.....President—Roy Widmeyer, Republican;  
Berkeley Springs.

Secretary—George A. Yost, Republican;  
Berkeley Springs.

T. J. Michael, Republican; Berkeley  
Springs.

Geo. S. Rankin, Republican; Brosius.

**Bath District**

|                                    |  |
|------------------------------------|--|
| <b>Justices of the Peace</b> ..... | H. W. Eichelberger, Republican; Berkeley Springs.<br>Winton Unger, Republican; Berkeley Springs.   |
| <b>Constable</b> .....             | Jos. Whisner, Democrat; Berkeley Springs.  |
| <b>Board of Education</b> .....    | President—C. F. Carman, Republican; Berkeley Springs.<br>Secretary—C. H. Dawson, Republican; Berkeley Springs.<br>Cecil R. Ambrose, Republican; Berkeley Springs.<br>J. E. Hunter, Democrat; Berkeley Springs. |

**Cacapon District**

|                                   |   |
|-----------------------------------|---|
| <b>Justice of the Peace</b> ..... | E. E. Allemong, Republican; Great Cacapon.  |
| <b>Constable</b> .....            | (None.)   |
| <b>Board of Education</b> .....   | President—W. D. Ambrose, Republican; Paw Paw.<br>Secretary—Ada Lyons, Democrat; Paw Paw.<br>Eugene Gross, Republican; Paw Paw.<br>W. W. Largent, Republican; Great Cacapon. |

**Rock Gap District**

|                                   |   |
|-----------------------------------|---|
| <b>Justice of the Peace</b> ..... | William A. Neely, Democrat; Rock Gap.   |
| <b>Constable</b> .....            | (By special appointment.)   |
| <b>Board of Education</b> .....   | President—Geo. E. Mesner, Democrat; Berkeley Springs.<br>Secretary—R. S. Unger, Democrat; Berkeley Springs, Star Route.<br>C. E. Miller, Democrat; Berkeley Springs.<br>W. H. Eppinger, Republican; Berkeley Springs. |

**Sleepy Creek District**

|                                   |   |
|-----------------------------------|---|
| <b>Justice of the Peace</b> ..... | A. J. Kesecker, Republican; Cherry Run.   |
| <b>Constable</b> .....            | (By special appointment.)   |
| <b>Board of Education</b> .....   | President—Geo. A. Goller, Republican; Sleepy Creek.<br>Secretary—Luther Kesecker, Republican; Cherry Run.<br>Oliver Freshour, Republican; Cherry Run.<br>A. G. Goller, Republican; Cherry Run, R. F. D. |

**Timber Ridge District**

**Justice of the Peace**.....(Vacant.)  
**Constable**.....(By special appointment.)  
**Board of Education**.....President—C. W. Shambaugh, Democrat;  
 Unger Stores.  
 Secretary—C. N. Bohrer, Democrat; Stot-  
 lers Cross Roads.  
 Rumsey Hovermale, Republican; Ridge.  
 S. E. Dick, Democrat; Ungers Store.

**McDOWELL COUNTY**

McDowell County, the southern tip of the state, was formed in 1858, and named for James McDowell, Governor of Virginia, 1843-1846.

The county has an area of 533 square miles, underlaid with twenty-eight workable coal seams, the development of which has made McDowell the banner coal county of the state. It has six magisterial districts, Adkin, Browns Creek, Northfork, Elkhorn, Big Creek and Sandy River.

The county's population in 1920 was 68,571, which grew to 90,479 in 1930, an increase during that decade of 21,908. In 1930, the total assessment for taxation of the property in the county was \$80,217,911, which was divided as follows: Real estate, \$44,751,107; personal property, \$11,390,225; public utility property, \$24,076,579.

Welch, incorporated in 1893, in the large coal producing section of the county, became the county seat in 1892. It is 1,304 feet above sea level and in 1920 had a population of 3,232. This increased in 1930, to 5,376.

Welch Emergency Hospital, originally established by the state as Miners Hospital No. 1, but now an emergency hospital for medical and surgical cases, is located at Welch and is managed by Dr. A. G. Rutherford, Superintendent.

Other municipalities in the county, together with their populations as shown by the 1930 census, are: Iaeger, 1,066; Kimball, 1,467; Keystone, 1,897; Clark, 787; and War, 1,392.

**COUNTY OFFICERS AND BOARDS**

**Judge Circuit Court**.....B. F. Howard, Republican; Welch.  
**Terms Commence**.....Second Monday in March, second Monday  
 in June, first Monday in September and  
 first Monday in December.  
**Official Court Reporter**.....Miss Ersa Hamilton, Republican; Welch.  
**Judge Criminal Court**.....G. L. Counts, Republican; Welch.  
**Terms Commence**.....Second Monday in January, April and July  
 and the first Monday in October.  
**Official Court Reporter**.....Miss Ersa Hamilton, Republican; Welch.  
**Sheriff**.....W. J. Hatfield, Republican; Welch; ex-officio  
 Sealer of Weights and Measures.

|                                   |   |
|-----------------------------------|---|
| Prosecuting Attorney.....         | Wilson Anderson, Republican; Welch.   |
| Clerk Circuit Court.....          | Hobart E. Payne, Republican; Welch.   |
| Gen'l Receiver Circuit Court..... | I. J. Rhodes, Republican; Welch.  |
| Chancery Commissioners.....       | E. C. Marshall, Democrat; Welch.<br>Hoagland French, Democrat; Welch.<br>Goodrich Sale, Democrat; Welch.<br>S. A. Christie, Democrat; Keystone.<br>Zeb. H. Herndon, Republican; Welch.<br>Sidney Seligman, Republican; Northfork.<br>T. F. Henritze, Democrat; Welch.<br>Leon P. Miller, Republican; Welch. |
| Divorce Commissioner.....         | James A. Strother, Jr., Republican; Welch.  |
| Clerk County Court.....           | Harry K. Carper, Republican; Welch.   |
| Supt. Free Schools.....           | N. A. Steadman, Republican; Welch.  |
| County Road Engineer.....         | C. H. Payne, Republican; Welch.   |
| Surveyor.....                     | L. A. Osborn, Republican; Welch.  |
| Assessor.....                     | T. W. Edwards, Republican; Welch.   |
| Com'r of School Lands.....        | F. C. Cook, Republican; Northfork.  |
| County Commissioners.....         | James Ellwood Jones, Republican; Switch-<br>back; term expires December 31, 1932.<br>W. P. Kearns, Republican; Elbert; term ex-<br>pires December 31, 1934.<br>H. S. Johnson, Republican; Berwind; term<br>expires December 31, 1936.   |
| President County Court.....       | W. P. Kearns, Republican; Elbert.   |
| Terms Commence.....               | First Monday in January, first Monday in<br>April, first Monday in August and the<br>first Monday in October.   |
| Commissioners of Accounts.....    | J. Hoagland French, Democrat; Welch.<br>James A. Strother, Jr., Republican; Welch.<br>E. C. Marshall, Democrat; Welch.  |
| B'd Review & Equalization.....    | J. T. Franklin, Republican; Adkin District;<br>Gary; term expires in 1933.<br>Otis E. Linkous, Republican; Big Creek Dis-<br>trict; War; term expires in 1935.<br>Ira J. Partlow, Democrat; Browns Creek<br>District; Welch; term expires in 1937.  |
| Board of Health.....              | The President of the County Court and<br>Prosecuting Attorney, Ex-officio.<br>Dr. W. C. Hall, Welch, County Health<br>Officer.  |
| Dept. Public Welfare.....         | Miss Edna Dodson, Field Agent; Welch.   |

---

#### LIST OF ATTORNEYS

(Post office address, Welch, unless otherwise given.)

|                        |                               |
|------------------------|-------------------------------|
| Anderson, Wilson       | Auvil, D. L., Iaeger          |
| (Prosecuting Attorney) | Calhoun, Stewart A., Keystone |



|                               |                              |
|-------------------------------|------------------------------|
| Christie, Sidney L., Keystone | Harris, Thad. E., Northfork  |
| Christie, S. A. Keystone      | Henritze, T. F.              |
| Cook, F. C., Northfork        | Herndon and Herndon,         |
| Counts, G. L.                 | Herndon, Zeb H.              |
| (Judge Criminal Court)        | Herndon, I. C.               |
| Crockett and Tucker,          | Howard, B. F.                |
| Crockett, Joseph M.           | (Judge Circuit Court)        |
| Tucker, J. Randolph           | Marshall, E. C.              |
| Tutwiler, Charles A.          | Partlow, I. J.               |
| Flanagan and Flanagan,        | Payne, Charles C.            |
| Flanagan, James P.            | Strother, James A., Jr.      |
| Flanagan, Patrick J.          | Strother, Sale, Curd and St. |
| French, Hoagland              | Clair,                       |
| (U. S. Commissioner)          | Strother, D. J. F.           |
| Froe, Capehart and Miller     | Sale, Graham                 |
| Froe, Arthur G.               | Sale, Goodrich               |
| Capehart, Harry J.            | Curd, T. H. S.               |
| Miller, Leon P.               | St. Clair, O. E.             |
| Jones, Fleming A.             | Payne, W. Burbridge          |
| Harman and Howard,            | Taylor and Taylor,           |
| Harman, J. N., Jr.            | Taylor, M. S.                |
| Howard, George W.             | Taylor, Rosa Q.              |
| Herzbrun, M. D.               | Tomlinson, D. Robert         |
| (Asst. Pros. Atty.)           | Vincent, C. F., War          |

REPUBLICAN COUNTY EXECUTIVE COMMITTEE

Officers

|                              |                             |
|------------------------------|-----------------------------|
| McGinnis Hatfield, Chairman, | Hobart E. Payne, Secretary, |
| Welch.                       | Welch.                      |
| Moses Hyman, Treasurer,      |                             |
| Welch.                       |                             |

Members

**Adkin District**—J. T. Franklin, Gary; Mrs. Julia O'Toole Wyland, Anawalt; Mrs. Helen G. Kearns, Elbert; J. E. Whittle, Wilcoe.

**Browns Creek District**—Dr. R. K. Bragonier, Keystone; Nathaniel Wiley and Mrs. L. S. Watlington, Kimball; Mrs. Jennie B. Payne, Welch.

**Northfork District**—Harry Tutz, John W. Preston and Mrs. Goldie B. Koslow, Northfork;; Mrs. Nannie B. Fitch, Gilliam.

**Elkhorn District**—Frank E. Houston, Mrs. E. L. Dickerson and Mrs. Lillian Younger, Elkhorn; James Hamilton, Kyle.

**Big Creek District**—W. M. Geissinger, Berwind; A. J. Williamson and Mrs. Rosa Cooksey, War; Mrs. E. V. Simpkins, Excelsior.

**Sandy River District**—Dr. H. L. Tutwiler and Mrs. Mollie Robinson, Iaeger; Dan Payne and Mrs. Rosa M. Kennedy, Dan.

---

**CONGRESSIONAL COMMITTEE**

Moses Hyman and Mrs. Jean Waldron, Welch.

**SENATORIAL COMMITTEE**

E. L. Tucker and Miss Ersa Hamilton, Welch.

---

**DEMOCRATIC COUNTY EXECUTIVE COMMITTEE**
**Officers**

|  |  |
|--|--|
| D. L. Auvil, Chairman,<br>Jaeger.        | Mrs. L. L. Belcher, Vice Chair.,<br>Welch. |
| Mrs. Russell Woody, Secretary,<br>Welch. | Dr. L. L. Belcher, Treasurer,<br>Welch.    |

**Members**

**Adkin District**—Dr. E. W. Cook, and Mrs. W. H. Cornett, Pageton; L. G. Lafon, Annawalt; Mrs. A. P. Mitchell, Gary, R. 3.

**Big Creek District**—C. J. Anderson, Six; P. P. Lawless, Berwind; Mrs. B. M. Stone, English; Mrs. J. D. Mullins, War.

**Browns Creek District**—M. Lee Cline, Davy; R. H. Miller, Mrs. V. L. Weatherby and Mrs. Frances Owens, Welch.

**Elkhorn District**—Dr. L. H. Clark, Kyle; C. H. Bivens, Elkhorn; Mrs. Oliver Beckner, Elkhorn; Mrs. Louise D. Thacker, Maybeury.

**Northfork District**—I. S. Renn, Crumpler; W. S. Wray, Mrs. L. Washington and Mrs. Adeline C. Gordon, Northfork.

**Sandy River District**—Robert Mosby, D. L. Auvil, and Mrs. Amanda Ratcliff, Jaeger; Mrs. A. L. Moses, Mohawk.

---

**DISTRICT OFFICERS**
**Adkin District**

|                                    |  |
|------------------------------------|--|
| <b>Justices of the Peace</b> ..... | J. E. Whittle, Republican; Wilcoe.<br>C. A. Murphy, Republican; Jenkinjones.   |
| <b>Constables</b> .....            | R. L. Robinson, Republican; Wilcoe.<br>Harrison Rose, Republican; Anawalt.   |
| <b>Board of Education</b> .....    | President—Edward O'Toole, Republican;<br>Gary.<br>Secretary — Mildred Crane, Republican;<br>Gary.<br>A. N. Harris, Republican; Gary.<br>C. W. Atkinson, Republican; Jenkinjones. |

**Big Creek District**

|                                    |  |
|------------------------------------|--|
| <b>Justices of the Peace</b> ..... | H. M. Valley, Republican; Coalwood.<br>Thomas E. Lovas, Republican; War.   |
| <b>Constables</b> .....            | J. H. Atwell, Republican; War.<br>F. H. Stacy, Republican; War.  |
| <b>Board of Education</b> .....    | President—A. M. Harman, Republican; War.<br>Secretary—W. E. Gamble, Republican; War.<br>E. W. Berlin, Republican; Coalwood.<br>E. H. Johnson, Democrat; Excelsior. |

**Browns Creek District**

|                                    |   |
|------------------------------------|---|
| <b>Justices of the Peace</b> ..... | S. M. Burgess, Republican; Welch.<br>Samuel Crider, Republican; Kimball.  |
| <b>Constables</b> .....            | N. B. Ash, Republican; Welch.<br>Henry Richards, Republican; Kimball.   |
| <b>Board of Education</b> .....    | President—Gail T. Carter, Republican;<br>Welch.<br>Secretary—Effie F. Beavers, Republican;<br>Welch.<br>A. F. Leckie, Republican; Welch.<br>R. L. Benton, Republican; Eckman. |

**Elkhorn District**

|                                    |  |
|------------------------------------|--|
| <b>Justices of the Peace</b> ..... | Thompson Hicks, Republican; Elkhorn.<br>F. D. Padbury, Republican; Switchback.   |
| <b>Constables</b> .....            | R. D. Gibson, Republican; Maybeury.<br>Cal Haines, Republican; Elkhorn.  |
| <b>Board of Education</b> .....    | President—Dr. I. T. Peters, Republican;<br>Maybeury.<br>Secretary—R. Brown Jenkins, Republican;<br>Switchback.<br>Thomas Curry, Republican; Elkhorn.<br>Thomas Miller, Republican; Upland. |

**Northfork District**

|                                    |  |
|------------------------------------|--|
| <b>Justices of the Peace</b> ..... | H. R. Spicer, Republican; Northfork.<br>J. A. Lay, Republican; Northfork.  |
| <b>Constable</b> .....             | Walter Lowe, Republican; Northfork.  |
| <b>Board of Education</b> .....    | President—W. O. Lambert, Republican;<br>Crumpler.<br>Secretary—Frank M. Buchanan, Republi-<br>can; Northfork.<br>S. M. Muse, Republican; Northfork.<br>Sam Rosen, Republican; Northfork. |

**Sandy River District**

|                                    |   |
|------------------------------------|---|
| <b>Justices of the Peace</b> ..... | H. W. Evans, Republican; Lex.<br>Noah Stacy, Republican; Panther. |
|------------------------------------|---|

|                                 |  |
|---------------------------------|--|
| <b>Constables</b> .....         | W. A. Payne, Republican; Iaeger.<br>I. S. Cline, Democrat; Iaeger.   |
| <b>Board of Education</b> ..... | President—John D. Kennedy, Republican;<br>Bradshaw.<br>Secretary—Ira E. Muncey, Republican; Lex.<br>Shade Belcher, Republican; Iaeger.<br>Jeff Lockhart, Democrat; Iaeger. |

---

## NICHOLAS COUNTY

Nicholas County, established in 1818, and named for Wilson Cary Nicholas, Governor of Virginia, 1814-1817, has an area of 680 square miles, from which seven magisterial districts have been formed, Summersville, Grant, Beaver, Hamilton, Wilderness, Kentucky and Jefferson. Richwood has an independent school district.

While farming is carried on throughout the county, the development of the natural resources, such as coal and timber, has been quite extensive.

The population of the county in 1920 was 20,717 and 20,686 in 1930. The total property assessment of the county in 1930 was \$17,885,894, of which \$12,492,535 represented real estate, \$3,636,350 personal property and \$1,757,009 public utility property.

Summersville, the county sea, established in 1820 and incorporated in 1860, is 1,894 feet above sea level and in 1920 had a population of 279. The population increased to 536 in 1930.

Richwood, on the Cherry River, the largest municipality in the county, is one of the state's newer industrial towns, having been incorporated in 1901. Its 1920 population was 4,331, which increased to 5,720 in 1930. It is the center of the lumber industry of the county, and has among other important plants, what is said to be the largest clothes pin plant in the world.

---

## COUNTY OFFICERS AND BOARDS

|                                      |  |
|--------------------------------------|--|
| <b>Judge Circuit Court</b> .....     | J. W. Eary, Republican; Fayetteville.  |
| <b>Terms Commence</b> .....          | Third Tuesday in February, third Tuesday<br>in May, third Tuesday in August and the<br>third Tuesday in November.  |
| <b>Official Court Reporter</b> ..... | Ben D. Keller, Republican; Charleston.   |
| <b>Sheriff</b> .....                 | Ray Lambert, Republican; Summersville.   |
| <b>Prosecuting Attorney</b> .....    | R. E. Horan, Republican; Summersville.   |
| <b>Clerk Circuit Court</b> .....     | J. O. Doddrell, Republican; Summersville.  |
| <b>Chancery Commissioners</b> .....  | O. C. Lewis, Democrat; Summersville.<br>R. E. Horan, Republican; Summersville.<br>T. W. Ayers, Democrat; Richwood. |

|  |   |
|--|---|
| <b>Clerk County Court</b> .....            | C. E. Stephenson, Republican; Summersville.   |
| <b>Supt. Free Schools</b> .....            | Shirley Morton, Democrat; Summersville.   |
| <b>County Road Engineer</b> .....          | C. H. Craig, Republican; Summersville.  |
| <b>Surveyor</b> .....                      | John K. Duffy, Democrat; Summersville.  |
| <b>Assessor</b> .....                      | F. C. Perkins, Democrat; Nettie.  |
| <b>Com'r of School Lands</b> .....         | T. W. Ayers, Democrat; Richwood.  |
| <b>County Commissioners</b> .....          | C. C. Coe, Democrat; Lafrank; term expires December 31, 1932.<br>Arnold McCue, Republican; Persinger; term expires December 31, 1934.<br>W. D. Halstead, Democrat; Mt. Lookout; term expires December 31, 1936.                               |
| <b>President County Court</b> .....        | Arnold McCue, Republican; Persinger.  |
| <b>Terms Commence</b> .....                | First Monday in each month.   |
| <b>Commissioners of Accounts</b> .....     | O. C. Lewis, Democrat; Summersville.<br>T. W. Ayers, Democrat; Richwood.  |
| <b>B'd Review &amp; Equalization</b> ..... | C. D. Backus, Republican; Jefferson District; Vaughan; term expires in 1933.<br>A. L. Craig, Republican; Beaver District; Richwood; term expires in 1935.<br>Clyde Roop, Democrat; Summersville District; Summersville; term expires in 1937. |
| <b>Board of Health</b> .....               | President of the County Court and the Prosecuting Attorney, Ex-officio; Dr. F. H. Brown, Summersville, County Health Officer.   |
| <b>Dept. Public Welfare</b> .....          | Miss Lena B. Smith, Field Agent; Webster Springs.   |
| <b>County Welfare Secretary</b> .....      | Miss Phern Craig, Republican; Richwood and Summersville.  |

**LIST OF ATTORNEYS**

(Post office address, Summersville, unless otherwise given.)

|                               |                                |
|-------------------------------|--------------------------------|
| Alderson, E. P.               | Craig, A. L., Richwood         |
| Alderson, Eddy and Dillinger, | Duff, G. G.                    |
| Alderson, F. N.               | Halstead, Squire, Nallen       |
| Eddy, L. T.                   | Horan, R. E.                   |
| Dillinger, H. E.              | (Prosecuting Attorney)         |
| (also at Richwood)            | Wolverton and Ayers, Richwood, |
| Bell, C. W., Zela             | Wolverton, J. M.               |
| Breckenridge, A. N.           | Ayers, T. W.                   |
| Brown, W. G.                  |                                |
| (also at Charleston)          |                                |
| (State Prohibition Com.)      |                                |

---

**REPUBLICAN COUNTY EXECUTIVE COMMITTEE**
**Officers**

Arnold McCue, Chairman,  
Summersville.

Miss Iva Stephenson, Secretary,  
Summersville.

Leslie McCutcheon, Treasurer,  
Summersville.

**Members**

**Summersville District**—Leslie McCutcheon and Mrs. Cora Hamilton, Summersville; Roland Hart, Gad; Miss Elsie Sebert, Enon.

**Grant District**—Emerson Brown and Miss Maymie Morrison, Zela; Maxwell Malcolm and Mrs. Lottie Eakin, Kesslers Cross Lanes.

**Beaver District**—George E. Hurd, Mrs. Erma McClure and Mrs. Josie Pullen, Richwood; J. W. Brown, Craigsville.

**Hamilton District**—Arthur Rader, Almoris; John W. Dodrill, Skyles; Mrs. Ivy Tinnel, Kirkwood.

**Wilderness District**—H. S. O'Dell, Snow Hill; G. A. Dooley and Mrs. Rebecca Ramsey, Mt. Nebo; Mrs. Elizabeth O'Dell, Fowler's Knob.

**Kentucky District**—John G. Stowers, Donald; Homer Kyle, Nettie; Mrs. Lola Bryant and Mrs. Etta Groves, Canvas.

**Jefferson District**—C. D. Backus, Vaughan; Omar Mason, Vinton; Mrs. Amy Simms, Lockwood; Miss Bertha Kuntz, Swiss.

---

**DEMOCRATIC COUNTY EXECUTIVE COMMITTEE**
**Officers**

Ira E. Hill, Chairman,  
Summersville.

T. J. Williams, Secretary,  
Summersville.

**Members**

**Summersville District**—C. J. Bell, Mrs. W. E. McQueen and Mrs. S. P. Hamilton, Summersville.

**Grant District**—Ben Hughes, Gad; T. E. Gray, Zela; Miss Mary Hamilton, Kesslers Cross Lanes.

**Beaver District**—H. E. Dillinger and Mrs. Murrel Bartley, Richwood; Robert Woodall, Robinwood; Miss Olivet Odell, Craigsville.

**Hamilton District**—E. M. Bays and Mrs. Maggie Robertson, Birch River; Grover Gates and Mrs. Oscar Odell, Summersville.

**Wilderness District**—W. D. Halstead and Miss Laura Worledge, Mt. Lookout; John McClung and Mrs. Jesse Odell, Snow Hill.

**Kentucky District**—Mrs. Russie Odell Perkins, Nettie; Mrs. Lola Losh and N. H. Odell, Leivasy.

**Jefferson District**—Ronnie Summers, Lockwood; Mrs. J. Waller, Swiss; Mrs. L. W. Koontz, Dixie.

**DISTRICT OFFICERS****Beaver District**

|                                    |  |
|------------------------------------|--|
| <b>Justices of the Peace</b> ..... | W. M. Crookshanks, Republican; Richwood.<br>Geo. E. Hurd, Republican; Richwood.  |
| <b>Constables</b> .....            | Jasper Hamilton, Democrat; Richwood.<br>R. L. Wetherbee, Republican; Beaver.   |
| <b>Board of Education</b> .....    | President—James A. Kyer, Democrat;<br>Allingdale.<br>Secretary—C. B. Kyer, Republican; Allingdale.<br>E. J. Baughman, Republican; Beaver.<br>Wayne Curry, Democrat; Tioga. |

**Grant District**

|                                    |  |
|------------------------------------|--|
| <b>Justices of the Peace</b> ..... | W. T. Martin, Democrat; Gilboa.<br>F. M. Williams, Republican; Keslers Cross Lanes.  |
| <b>Constables</b> .....            | George Foster, Democrat; Sparks.<br>Ed. Legg, Democrat; Zela.  |
| <b>Board of Education</b> .....    | President—W. T. Summers, Democrat; Zela.<br>Secretary—C. W. Bell, Democrat; Zela.<br>O. E. Dorsey, Democrat; Sparks.<br>J. F. Drennen, Democrat; Zela. |

**Hamilton District**

|                                    |   |
|------------------------------------|---|
| <b>Justices of the Peace</b> ..... | Alex Gates, Democrat; Summersville.<br>Greer McMillion, Republican; Persinger.  |
| <b>Constable</b> .....             | Troy Groves, Republican; Almoris.   |
| <b>Board of Education</b> .....    | President—Chas. A. McQueen, Democrat;<br>Hookersville.<br>Secretary—Okey Scott, Democrat; Birch River.<br>Charles Harris, Democrat; Birch River.<br>Roy Frame, Democrat; Birch River. |

**Jefferson District**

|                                    |   |
|------------------------------------|---|
| <b>Justices of the Peace</b> ..... | S. M. Smith, Republican; Vaughan.<br>J. C. Simms, Republican; Swiss.  |
| <b>Constables</b> .....            | Earl Stone, Democrat; Bentree.<br>Martin Dorsey, Republican; Vaughan.   |
| <b>Board of Education</b> .....    | President—Homer Johnson, Democrat;<br>Swiss.<br>Secretary—Edwin Bell, Democrat; Tipton.<br>Orville Neil, Democrat; Lockwood.<br>Walter Koontz, Democrat; Belva. |

**Kentucky District**

|                                    |   |
|------------------------------------|---|
| <b>Justices of the Peace</b> ..... | J. B. White, Republican; Leivasy.<br>Elmer Spencer, Democrat; Nettie. |
|------------------------------------|---|

|                         |   |
|-------------------------|---|
| Constable.....          | L. S. Spencer, Republican; Fenwick.   |
| Board of Education..... | President—Jake Neal, Democrat; Fenwick.<br>Secretary—Russie O. Perkins, Democrat;<br>Nettie.<br>J. W. Stowers, Republican; Donald.<br>Oscar Neil, Democrat; Canvas. |

#### Richwood Independent School District

|                         |  |
|-------------------------|--|
| Board of Education..... | President—T. W. Ayres, Democrat; Richwood.<br>Secretary—A. E. Blackshire, Republican; Richwood.<br>Millard Hinkle, Republican; Richwood.<br>Dr. Hugh Dunn, Democrat; Richwood. |
|-------------------------|--|

#### Summersville District

|                            |   |
|----------------------------|---|
| Justices of the Peace..... | H. C. White, Republican; Summersville.<br>M. J. Maloney, Democrat; Gad.   |
| Constables.....            | Tom Bashaw, Democrat; Summersville.<br>Roy Alderson, Democrat; Summersville.  |
| Board of Education.....    | President—J. R. Sweeney, Democrat; Summersville.<br>Secretary—P. N. Wiseman, Democrat; Summersville.<br>Dr. W. E. McQueen, Democrat; Summersville.<br>Roy Alderson, Democrat; Summersville. |

#### Wilderness District

|                            |  |
|----------------------------|--|
| Justices of the Peace..... | J. R. G. Odell, Republican; Bruce.<br>C. A. McClung, Democrat; Mt. Lookout.  |
| Constable.....             | Walter Trout, Democrat; Mt. Lookout.   |
| Board of Education.....    | President—Z. B. McClung, Democrat; Mt. Lookout.<br>Secretary—H. H. Bennett, Democrat; Runa.<br>J. L. Champ, Democrat; Pool.<br>M. L. Hughes, Republican; Mt. Nebo. |

#### Nicholas County High School

|                |  |
|----------------|--|
| Directors..... | President—P. N. Wiseman, Democrat; Summersville.<br>Secretary—H. D. Groves, Democrat; Summersville.<br>Dyer Herold, Democrat; Hookersville.<br>Austin Bryan, Republican; Summersville.<br>Mrs. Maude Hamilton, Republican; Keslers Cross Lanes.<br>Shirley Morton, Democrat; Summersville. |
|----------------|--|



## OHIO COUNTY

Ohio County, in the Northern Panhandle, was formed in 1776 and has an area of 107 square miles. This is divided into the following ten magisterial districts; Center, Clay, Liberty, Madison, Richland, Ritchie, Triadelphia, Union, Washington and Webster. The county takes its name from its principal river.

The population of the county in 1920 was 62,892 and it increased by 9,185 to 72,077 in 1930, according to the census return for that year.

While Ohio County is among the small counties in area, it is among the wealthiest, as is shown by its assessed property valuation of \$110,-921,087 in 1930. Real estate represents \$69,278,050 of this amount, personal property, \$26,882,404 and public utility property \$14,760,633.

Wheeling, a place of importance in the history of its section since 1769, is an industrial center located on the Ohio River at an elevation of 678 feet above sea level. It is the chief city of northern West Virginia and the second largest in population in the state. Its 1920 population of 56,208 had increased to 61,659 in 1930. It has been the county seat of Ohio County since 1797 and was incorporated in 1806. It was twice the Capital of West Virginia, from the state's formation to April 1, 1870, and again from May 1, 1875 to May 1, 1885. Wheeling is the center of the iron and steel industry of the state.

West Liberty, established in 1787, was the county seat from 1776 to 1797. West Liberty State Teachers' College, a state institution, was established at West Liberty in 1870 and was a continuation of the West Liberty Academy, founded in 1838. The College is now under the management of its President, J. S. Bonar.

Triadelphia, another incorporated place in the county had a population of 299 in 1920 and of 302 in 1930.

---

### COUNTY OFFICERS AND BOARDS

|  |  |
|--|--|
| <b>Judges Circuit Court</b> .....      | J. B. Sommerville, Democrat; Wheeling.<br>J. H. Brennan, Republican; Wheeling.                                     |
| <b>Terms Commence</b> .....            | Second Monday in January, second Monday<br>in April and second Monday in Septem-<br>ber.                           |
| <b>Official Court Reporters</b> .....  | Louis A. Walters, Republican; Wheeling.<br>Louis E. Schrader, Republican; Wheeling.                                |
| <b>Judge Intermediate Court</b> .....  | John S. Ritz, Republican; Wheeling.  |
| <b>Terms Commence</b> .....            | Second Monday in February, third Monday<br>in May and first Monday in October.                                     |
| <b>Official Court Reporter</b> .....   | Louis E. Schrader, Republican; Wheeling.   |
| <b>Sheriff</b> .....                   | A. F. Habig, Republican; Wheeling.   |
| <b>Prosecuting Attorney</b> .....      | A. C. Schiffler, Republican; Wheeling.   |
| <b>Ass't Prosecuting Attorneys</b> ... | Fred H. Brinkman, Republican; Wheeling.<br>Donald McKee, Republican; Wheeling.<br>Wm. Piper, Republican; Wheeling. |

|                                   |   |
|-----------------------------------|---|
| Clerk Circuit Court.....          | L. L. Nightengale, Republican; Wheeling.<br>ex-officio Clerk of the Intermediate Court.   |
| Gen'l Receiver Circuit Court..... | Charles W. Jeffers, Wheeling.   |
| Chancery Commissioners.....       | Henry H. Pendleton, Democrat; Wheeling.<br>James W. Ewing, Democrat; Wheeling.<br>Jay T. McCamic, Republican; Wheeling.<br>Austin V. Wood, Republican; Wheeling.<br>J. W. Cummins, Republican; Wheeling.<br>William F. Simpson, Republican; Wheeling.<br>Henry M. Russell, Democrat; Wheeling.<br>Joseph R. Curl, Democrat; Wheeling. |
| Divorce Commissioner.....         | B. S. Honecker, Republican; Wheeling.   |
| Clerk County Court.....           | R. J. Falland, Democrat; Wheeling.  |
| Supt. Free Schools.....           | Zack W. Springer, Republican; Wheeling.   |
| County Road Engineer.....         | C. E. Kindelberger, Republican; Wheeling.   |
| Surveyor.....                     | Clyde Pugh, Republican; Wheeling.   |
| Assessor.....                     | Karl G. Sailer, Republican; Wheeling.   |
| Com. of School Lands.....         | P. J. McGinley, Democrat; Wheeling.   |
| County Commissioners.....         | George W. Steenrod, Democrat; Wheeling;<br>term expires December 31, 1932.<br>Alvin Winters, Republican; Wheeling; term<br>expires December 31, 1934.<br>Orion Koller, Republican; Wheeling; term<br>expires December 31, 1936.   |
| President County Court.....       | Orion Koller, Republican; Wheeling.   |
| Clerk County Court.....           | Dent A. Taylor, Republican; Wheeling.   |
| Sessions of Court.....            | Each week day at 9:30 A. M.   |
| Commissioners of Accounts.....    | H. H. Pendleton, Democrat; Wheeling.<br>Geo. C. Beneke, Republican; Wheeling.<br>Frank McMahan, Republican; Wheeling.<br>Carl B. Galbraith, Democrat; Wheeling.   |
| Sealer Weights & Measures.....    | Arthur Honecker, Republican; Wheeling.  |
| B'd Review & Equalization.....    | Edward T. Rose, Republican; Washington<br>District; Wheeling; term expires in 1933.<br>R. P. Glass, Republican; Triadelphia Dis-<br>trict; Edgewood; term expires in 1935.<br>Chester G. Whitman; Democrat; Richland<br>District; Wheeling; term expires in 1937.   |
| Board of Health.....              | The President of the County Court and<br>Prosecuting Attorney, ex-officio; Dr. W.<br>H. McLain, Wheeling, County Health Of-<br>ficer.   |
| Dept. Public Welfare.....         | Miss Stella Parker, Field Agent; Mounds-<br>ville.  |
| Probation Officer.....            | G. B. Pelly, Republican; Wheeling.  |
| Ass't Probation Officer.....      | Mrs. Kate Ebeling, Republican; Wheeling.  |

## LIST OF ATTORNEYS

(Post office address, Wheeling.)

- |                           |                             |
|---------------------------|-----------------------------|
| Ahrens, Charles B.        | Spillers, C. Lee            |
| Allison, J. B.            | Handlan, Garden and Mathews |
| Arbenz, John P.           | Handlan, J. Bernard         |
| Baer, J. Leonard          | Garden, G. Allen            |
| Bonnesson, Charles        | Mathews, Howard D.          |
| Beall, W. W.              | _____                       |
| Beneke, Geo. C.           | Hess, C. Lester             |
| Blackford, George A.      | Prince, Charles A.          |
| Brennan, J. H.            | Handlan, Joseph             |
| (Judge Circuit Court)     | Harrison, Erman L.          |
| Brinkman, Fred H.         | Honecker, B. S.             |
| (Asst. Prosecuting Atty.) | Howard and Howard           |
| Bryant, Amos and Cummins  | Howard, John A.             |
| Bryant, A. E.             | Howard, Wm. C.              |
| Amos, Clyde F.            | Howard, John A., Jr.        |
| Cummins, J. Wm.           | Hubbard, Nelson C.          |
| Bruce, J. E.              | Hundt, Herman A.            |
| Caldwell, Kline and Mead  | Jones, Edmund               |
| Caldwell, Wm. G.          | Keefer, W. F.               |
| Kline, Edwin F.           | Klein, Pressley B.          |
| Mead, Chas. P.            | Klieves, Russell            |
| Camiletti, Paul           | Maury, Fred L.              |
| Campbell, Clinton R.      | Morris, Warren              |
| Cassey, Wm. B.            | Morris, P. D.               |
| Coleman, Leo A.           | Morrison, Mrs. A. J.        |
| Coniff, Charles           | Morrison, Charles S.        |
| Cotton, Wm. J.            | McCamic and Clark           |
| Dobbs, Lee F.             | McCamic, Charles            |
| Dunlap, H. E.             | Clark, James Morgan         |
| Duval, T. H.              | _____                       |
| Erskine, Palmer and Curl  | McCamic, Jay T.             |
| Palmer, John C., Jr.      | McKee and McKee             |
| Curl, Joseph R.           | McKee, Alan                 |
| Palmer, J. C., III        | McKee, David A.             |
| _____                     | _____                       |
| Paull, James Jr.          | McKee, Edward               |
| Foulk, Tom B.             | McKee, Donald               |
| Gilchrist, Geo. R. E.     | (Asst. Prosecuting Atty.)   |
| Glass, Edgar C.           | McMahon, Frank A.           |
| Gompers, Wm. J.           | McNell and McNell           |
| Habermehl, John           | McNell, A. C.               |
| Hall, Goodwin and Paull   | McNell, F. P.               |
| Hall, Kent B.             | Miller, Ralph L.            |
| Goodwin, Russell B.       | Nesbitt and Nesbitt         |
| Paull, Chas. F., Jr.      | Nesbitt, Frank W.           |
| _____                     | Nesbitt, Russell G.         |
| Keefer, W. V.             | _____                       |
|                           | Hearne, Julian G., Jr.      |

|                            |                             |
|----------------------------|-----------------------------|
| Noyes, S. M.               | Russell, Henry M.           |
| O'Brien and O'Brien        | Schiffler, A. C.            |
| O'Brien, J. J. P.          | (Prosecuting Attorney)      |
| O'Brien, Frank             | Schmidt, Hugus and Laas     |
| —————                      | Schmidt, Carl O.            |
| Galbraith, Carl            | Hugus, Wright               |
| Pendleton, H. H.           | Laas, A. W.                 |
| Piper and Fredericks       | Schuck, Grimes and Bachmann |
| Piper, William C.          | Schuck, Charles J.          |
| (Asst. Pros. Attorney)     | Grimes, W. C.               |
| Fredericks, Howard W.      | Bachmann, Carl G.           |
| Porter, A. J.              | (Congressman First Dist.)   |
| Richards, H. C.            | —————                       |
| Riley, Riley and Riley     | Blumenberg, Hugo F.         |
| Riley, T. S.               | Simpson, Wm. F.             |
| Riley, Robert J.           | Smith, S. G.                |
| Riley, James B.            | Sommerville, J. B.          |
| Ritz, J. S.                | (Judge Circuit Court)       |
| (Judge Intermediate Court) | Spillers, Lee C.            |
| Robinson, Alan H.          | Wilson, John B.             |
| Rogers, George J.          | Wood, Austin V.             |
| Rosenbloom, Ben L.         |                             |

## REPUBLICAN COUNTY EXECUTIVE COMMITTEE

### Officers

|   |   |
|---|---|
| Orion Koller, Chairman,<br>McLain Bldg.,<br>Wheeling. | John M. Ritz, Secretary,<br>411 Coal Street,<br>Wheeling. |
| Arthur C. Edge, Treasurer,<br>Bethlehem.              |   |

### Members

#### City of Wheeling

**First Ward**—William Kelley, 421 Kenny Street; Nettie Grimm, 701 Market Street.

**Second Ward**—S. R. Dawson, 1106 Market Street.

**Third Ward**—Jack Wilson, 42-13th Street.

**Fourth Ward**—Laura Kunz, 176-18th Street; John H. Kunz, 184-18th Street.

**Fifth Ward**—Richard Cresap, 2224 Chapline Street; Emma Gillespie, 2108 Jacob Street.

**Sixth Ward**—Russell Riggs, 2604 Moyston Street.

**Seventh Ward**—L. L. Nightengale, 210 North Front Street; Jessie Ross, 401 South Broadway Street.

**Eighth Ward**—Christian Voitle, 3745 Jacob Street; Mrs. Fred Hahne, 3939 Jacob Street.

**Ninth Ward**—Margaret Mazingo, 2418 Vance Avenue, Warwood, Wheeling; W. G. Yates, 127 North 16th Street, Warwood, Wheeling.

**Tenth Ward**—Wm. A. Brasch, 120 Washington Ave., Chantal Court, Wheeling; Ella A. Rankin, 839 National Road, Leatherwood, Wheeling.

**Eleventh Ward**—Homer C. Crago, Oak Park, Wheeling.

**Twelfth Ward**—Earl M. Giesey, 109 Key Ave., Elm Grove; Maude Wharton, 2369 National Road, Elm Grove.

**Washington District**—John M. Ritz, 411 Coal Street; Newton Serig, 629 Market Street; Rose Kindelberger, 30-4th Street and Bessie M. Young, 235 Fulton Street, Wheeling.

**Madison District**—G. B. Pelley, 435 S. Broadway Street; C. A. Ward, 27 S. Penn Street; Mrs. S. R. Warffuel, 117 N. Huron Street and Mrs. Alice Meister, 45 Zane Street, Wheeling.

**Clay District**—Joe Gilligan, 1100 McColloch Street; Cliff Ryan, 130½ 12th Street; Margaret McCluskey, 1155 Charles Street and Mrs. W. H. Dyson, 21-11th Street, Wheeling.

**Union District**—Albert Foster, 111-19th Street; Elmer Marshall, 186-17th Street and Stella Kunz, 184-18th Street, Wheeling.

**Center District**—Joseph Armbruster, 2323 Chapline Street; Robert Logan, 2400 Wood Street; Virginia Hall Donnelly, 2140 Market Street and Emma Bramer King, 2336 Chapline Street, Wheeling.

**Webster District**—Harry McCarthy, 3315 Jacob Street; A. M. Wiedman, 3018 McColloch Street; Mrs. May Dawson, 62-25th Street and Emma Wagner Falck, 121-29th Street, Wheeling.

**Ritchie District**—Arthur C. Edge, Bethlehem, R. D., Wheeling; Edward Deagle, 3724 McColloch Street; Mary Korrell, 3304 Wetzel Street and Mary Mann, 3634 Wetzel Street, Wheeling.

**Richland District**—H. W. Bartollas, 402 Richland Ave., and Jessie May Serig, 705 Warwood Ave., Warwood, Wheeling.

**Triadelphia District**—S. M. Baird, R. D. 1, Wheeling; David A. McKee, R. D. 4, Peters Run, Elm Grove; Lois Henderson, 149 Edgewood Street, Wheeling; Elizabeth Rungee, "S" Bridge, Elm Grove.

**Liberty District**—W. C. Murray, R. D. 2, Triadelphia; Roney Vermillion, Valley Grove; Edna H. Koller, R. D. 2, Triadelphia; Zella Straub, Valley Grove.

---

## DEMOCRATIC COUNTY EXECUTIVE COMMITTEE

### Officers

P. J. McGinley, Chairman,  
Wheeling Steel Bldg.,  
Wheeling.

I. T. Killeen, Secy.-Treas.  
821 Hawley Bldg.,  
Wheeling.

### Members

**Washington District**—Mrs. Leon Nesline, 76 Kenny Street; Miss Ethel Hopwood, 1019 Cherry Street and Richard A. Stein, 230 National Road, Fulton, Wheeling.

**Madison District**—P. J. McGinley, Wheeling Steel Building; I. T. Killen, 821 Hawley Building; William F. Garden, 207½ North Wabash Street; Miss D. Virginia Richardson, 30 South Huron Street and Mrs. David White, 178 Zane Street, Wheeling.

**Clay District**—John E. Henke, 1319 Alley H; John F. Long, 1103 Charles Street; Frank Lacava, 1204 Alley H; Mrs. H. G. Hammet, Rolf Apt., and Mrs. Margaret J. Frame, 1159 High Street. Wheeling.

**Union District**—J. J. Moore, 48 Seventeenth St., Wheeling.

**Center District**—John J. Byrne, 2316 Eoff Street and William J. Bryne, 2316 Eoff Street, Wheeling.

**Webster District**—Frank E. Finnegan, 2633 Chapline Street; John M. Garden, 2823 Eoff Street and William J. Veese, 2504 Eoff Street; Wheeling.

**Ritchie District**—Lawrence V. Ennis, 41 Thirty-eighth Street; Mrs. Mayme Padden, 3801 Wood Street; Robert F. Pest, 4506 Eoff Street; Mrs. Agnes Burke Schafer, 4107 Jacob Street and Frank Schneid, 4520 Wetzal Street, Wheeling.

**Richland District**—E. A. Brooks, 99 Twentieth Street, Warwood, Wheeling; H. E. Rogers, Warwood Avenue, Wheeling, and Campbell Savage, Waddle Run Road, Wheeling.

**Triadelphia District**—F. D. Frederick, Romney Road, Beech Glen, Wheeling; Mrs. Anna Graner, 31 Avenue A, Edgedale, Wheeling; George N. Peters, 136 Gamble Avenue, Elm Grove.

**Liberty District**—Joe McColloch, West Liberty; John Taggart, R. D. 4, West Alexander, Penna.

---

## DISTRICT OFFICERS

### Center District

**Justices of the Peace**.....Geo. Spindler, Republican; Wheeling.  
Carl Fisher, Democrat; Wheeling.

**Constables**.....Charles Rader, Republican; Wheeling.  
Frank McGinnis, Democrat; Wheeling.

### Clay District

**Justices of the Peace**.....H. B. Seybold, Republican; Wheeling.  
Lee F. Dobbs, Republican; Wheeling.

**Constables**.....Charles E. McNabb, Republican; Wheeling.  
Fred Wiegel, Republican; Wheeling.

### Liberty District

**Justices of the Peace**.....James Stewart, Republican; Valley Grove.  
Henry D. Clouse, Republican; Wheeling.

**Board of Education**.....President—E. S. Cooke, Republican; West Alexander, Pa., R. D. 4.  
Secretary—Geo. W. Bonar, Republican; Short Creek.  
H. G. Kimmins, Republican; Valley Grove.  
Ralph Morrison, Republican; Valley Grove.

#### Madison District

**Justices of the Peace**.....C. G. Cook, Republican; Wheeling.  
Walter G. Mooney, Republican; Wheeling.  
**Constables**.....David McSwain, Republican; Wheeling.  
Albert E. Cameron, Republican; Wheeling.

#### Richland District

**Justices of the Peace**.....James J. Harkins, Republican; Wheeling.  
D. G. Dean, Republican; Wheeling.  
**Constables**.....Charles Rader, Republican; Wheeling.  
S. Hughes, Republican; Wheeling.  
**Board of Education**.....President—Hans G. Delbrugge, Republican; (Warwood), Wheeling.  
Secretary—Alice Wenzlick, Republican; (Warwood), Wheeling.  
A. H. Kindelberger, Republican; (Warwood), Wheeling.  
John A. Mitchell, Republican; (Warwood), Wheeling.

#### Ritchie District

**Justices of the Peace**.....Richard James, Republican; Wheeling.  
Harry Pritchard, Republican; Wheeling.  
**Constable**.....Edward Bremer, Republican; Wheeling.  
**Board of Education**.....President—A. C. Edge, Republican; Wheeling, R. 6.  
Secretary—Mrs. H. I. Montgomery, Republican; Wheeling, R. 6.  
A. R. Montgomery, Republican; Wheeling, R. 6.  
Clyde Piper, Democrat; Wheeling, R. 6.

#### Triadelphia District

**Justices of the Peace**.....John W. Farmer, Republican; Triadelphia.  
Joseph K. McLaughlin, Republican; Elm Grove.  
**Constables**.....George Spindler, Republican; Wheeling.  
L. O. Vermillion, Republican; Elm Grove.  
Louis Logamarcino, Republican; Triadelphia.

**Board of Education**.....President—E. R. Showers, Republican; Elm Grove.  
 Secretary—S. S. Jacob, Democrat; Oak Park, Elm Grove.  
 Howard Matthews, Republican; Wheeling.  
 Dr. T. K. Shields, Republican; Elm Grove.

#### Union District

**Justices of the Peace**.....Albert G. Gompers, Republican; Wheeling.  
 John V. Moran, Democrat; Wheeling.  
**Constables**.....R. L. Summerson, Democrat; Wheeling.  
 Lawrence Heller, Republican; Wheeling.  
 Hun Butler, Republican; Wheeling.  
 Frank McGinnis, Democrat; Wheeling.

#### Washington District

**Justices of the Peace**.....John W. Kindelberger, Republican; Wheeling.  
 W. P. Wickman, Republican; Wheeling.  
**Constable**.....A. J. Wilson, Republican; Wheeling.  
**Board of Education**.....President—R. A. Stein, Democrat; (Fulton),  
 Wheeling.  
 Secretary—C. B. Montgomery, Democrat; (Fulton), Wheeling.  
 Ellsworth Tuttle, Democrat; (Fulton), Wheeling.  
 Robert M. Stewart, Republican; (Fulton), Wheeling.

#### Webster District

**Justice of the Peace**.....T. E. Corrigan, Democrat; Wheeling.  
**Constable**.....W. J. Burch, Democrat; Wheeling.

#### Wheeling Independent School District

**Board of Education**.....President—Dr. E. L. Armbrecht, Republican; Wheeling.  
 Clerk—C. A. Danford, Republican; Wheeling.  
 Charles H. Seabright, Republican; Wheeling.  
 Henri P. Linsz, Republican; Wheeling.  
 Fred Dunning, Republican; Wheeling.  
 Mrs. John Gilmore, Republican; Wheeling.



**PENDLETON COUNTY**

Pendleton County, at the head of the South Branch Valley, was established in 1788 and named for Edmund Pendleton, a distinguished statesman and jurist of Virginia. It has an area of 699 square miles. In 1920 the population of the county was 9,652 and 9,660 in 1930.

Pendleton County is an agricultural and live stock county, with timber as its chief natural resource. It is divided into the six magisterial districts of Franklin, Mill Run, Circleville, Union, Sugar Grove and Bethel.

In 1758, at Fort Upper Tract and Fort Seybert, occurred two Indian massacres, the Indians being led by Killbuck, a Shawnee chieftain. Spruce Knob, in this county, is the highest point in the state, its elevation being 4,860 feet. Other points of scenic interest are Seneca Rocks and the Smoke Hole section.

In 1930, the taxable property of the county was assessed as follows: Real estate, \$4,059,670; personal property, \$1,646,260; public utility property, \$13,080; a total assessment of \$5,719,010.

Franklin, the county seat and only municipality in the county, was established in 1794. It is located on the South Branch of the Potomac River at an elevation of 1,730 feet above sea level and in 1920 had a population of 320, which increased to 431 in 1930.

**COUNTY OFFICERS AND BOARDS**

|   |  |
|---|--|
| <b>Judge Circuit Court</b> .....        | G. K. Kump, Democrat; Romney.  |
| <b>Terms Commence</b> .....             | Third Tuesday in March, fourth Tuesday in July and the first Tuesday in December.  |
| <b>Official Court Reporter</b> .....    | Mrs. James P. Hale, Democrat; Romney.  |
| <b>Sheriff</b> .....                    | Andrew Eye, Democrat; Franklin; ex-officio Sealer of Weights and Measures.   |
| <b>Prosecuting Attorney</b> .....       | William McCoy, Democrat; Franklin.   |
| <b>Clerk Circuit and Co. Courts</b> ... | E. W. Dolly, Democrat; Franklin.   |
| <b>General Receiver Circuit C.</b> ...  | R. M. Hiner, Democrat; Franklin.   |
| <b>Chancery Commissioners</b> .....     | H. M. Calhoun, Jr., Democrat; Franklin.<br>R. M. Hiner, Democrat; Franklin.<br>William McCoy, Democrat; Franklin.<br>E. W. Dolly, Democrat; Franklin.  |
| <b>Supt. of Free Schools</b> .....      | I. L. Bennett, Democrat; Franklin.   |
| <b>County Road Engineer</b> .....       | (None.)  |
| <b>Surveyor</b> .....                   | (None.)  |
| <b>Assessor</b> .....                   | Glenn J. Moomau, Democrat; Franklin.   |
| <b>Comr. of School Lands</b> .....      | R. M. Hiner, Democrat; Franklin.   |
| <b>County Commissioners</b> .....       | S. D. Hoover, Democrat; Brandywine.<br>J. M. Harold, Republican; Upper Tract.<br>V. R. Homan, Democrat; Sugar Grove.<br>Ed. S. Johnson, Democrat; Franklin.<br>Russell Calhoun, Democrat; Dry Run.<br>Glenn Ruddle, Democrat; Riverton.<br>(Terms all expire December 31, 1932.) |

|  |  |
|--|--|
| <b>President County Court</b> .....        | V. R. Homan, Democrat; Sugar Grove.  |
| <b>Terms Commence</b> .....                | First Monday in January, March and July;<br>second and fourth Tuesdays in August<br>and fourth Monday in September and No-<br>vember.  |
| <b>Commissioners of Accounts</b> ....      | William McCoy, Democrat; Franklin.<br>R. M. Hiner, Democrat; Franklin.<br>M. K. Boggs, Republican; Franklin.<br>H. M. Calhoun, Democrat; Franklin.   |
| <b>B'd Review &amp; Equalization</b> ..... | Noah Kimble, Republican; Mill Run Dis-<br>trict; Brushy Run; term expires in 1933.<br>Geo. W. Harrison, Democrat; Franklin Dis-<br>trict; Franklin; term expires in 1935.<br>Milton Dolly, Republican; Union District;<br>Onego; term expires in 1937. |
| <b>Board of Health</b> .....               | The President of the County Court and<br>Prosecuting Attorney, ex-officio; Dr. S. B.<br>Johnson, Franklin, County Health Officer.  |
| <b>Dept. Public Welfare</b> .....          | Miss Mary Kay Babb, Field Agent; Keyser.   |
| <b>County Health Nurse</b> .....           | Miss Norma Lurch, Franklin.  |

---

#### LIST OF ATTORNEYS

(Post office address, Franklin.)

|                     |                        |
|---------------------|------------------------|
| Calhoun and Calhoun | Hiner, R. M.           |
| Calhoun, H. M., Sr. | Hodges, M. S.          |
| Calhoun, H. M., Jr. | McCoy, William         |
| Hiner, B. H.        | (Prosecuting Attorney) |

---

#### REPUBLICAN COUNTY EXECUTIVE COMMITTEE

##### Officers

|   |   |
|---|---|
| Byron Boggs, Chairman & Secy.,<br>Franklin. | Mrs. K. D. Shrader, Treasurer,<br>Franklin. |
|---|---|

##### Members

**Union District**—Grant Harper, Teterton; F. M. Boggs and Mrs. D. C. Harper, Mouth of Seneca; Miss Ida Grace Harman, Macksville.

**Circleville District**—Elmer Judy and Miss Nora Mullenax, Circleville; Waitman T. Bennett and Miss Fannie Lambert, Dry Run.

**Franklin District**—I. W. Dice and Mrs. K. D. Shrader, Franklin; Kenny Judy and Mrs. O. H. Harper, Cave.

**Sugar Grove District**—M. Dewey Wilfong and Mrs. Arthur Eckard, Sugar Grove; Elmer Crummett, Moyers; Mrs. Clay Snyder, Doe Hill, Virginia.

**Bethel District**—E. T. Miller, Mrs. Leslie Nesselrodt and Mrs. Nora Rexroad, Fort Seybert; Clay Propst, Brandywine.

Mill Run District—W. J. Harold and Miss Beulah Mallow, Upper Tract; A. I. Lough and Mrs. John Black, Kline; B. F. Shreve, Branch; Mrs. William R. Alt, Brushy Run.

DEMOCRATIC COUNTY EXECUTIVE COMMITTEE

Officers

|                                       |  |
|---------------------------------------|--|
| B. H. Hiner, Chairman,,<br>Franklin.  | Miss Clede Trumbo, Assoc. Chair'm.,<br>Brandywine. |
| W. W. Harper, Secretary,<br>Franklin. | Miss Alice McCoy, Asst. Secretary,<br>Franklin.    |
| Harry Ruddle, Treasurer,<br>Franklin. |  |

Members

Union District—C. A. Hedrick, Macksville; George E. Teter and Mrs. J. L. Smith, Riverton; Mrs. Byron Bland, Mouth of Seneca.

Circleville District—P. C. Warner, Riverton; Leslie E. Thompson and Miss Grace Harper, Circleville; Miss Sallie Harper, Crabbottom, Virginia.

Franklin District—W. W. Harper, Harry Ruddle and Mrs. Paul R. Priest, Franklin; Mrs. G. Dice Moyers, Cave.

Sugar Grove District—B. H. Mitchell and Mrs. V. R. Homan, Sugar Grove; Oliver Sinnett, Doe Hill, Virginia; Mrs. B. C. Eye, Dahmer.

Bethel District—H. D. Hahn and Miss Clede Trumbo, Brandywine; D. L. May and Mrs. John Conrad, Fort Seybert.

Mill Run District—Harry Harold, Kline; Omar Conrad, Upper Tract; Mrs. Scott D. Ruddle, Deer Run; Mrs. N. D. Ruddle, Ruddle.

CONGRESSIONAL COMMITTEE

G. J. Moomau and Mrs. Kittie D. Anderson, Franklin.

SENATORIAL COMMITTEE

Elmer C. Nelson, Circleville.

DISTRICT OFFICERS

Bethel District

|                           |  |
|---------------------------|--|
| Justice of the Peace..... | D. L. May, Democrat; Ft. Seybert.  |
| Constable.....            | (By special appointment.)  |
| Board of Education.....   | President—J. Frank Rexrode, Democrat;<br>Brandywine.<br>Secretary—Elmer E. Propst, Republican;<br>Brandywine.<br>I. W. Wagoner, Democrat; Brandywine.<br>R. C. Williams, Democrat; Brandywine. |

**Circleville District**

|                                    |   |
|------------------------------------|---|
| <b>Justices of the Peace</b> ..... | Walter Lambert, Democrat; Circleville.<br>M. W. Nelson, Democrat; Circleville.  |
| <b>Constable</b> .....             | Willie Lambert, Democrat; Circleville.  |
| <b>Board of Education</b> .....    | President—Cleat Phares, Democrat; Circleville.<br>Secretary—W. S. Dunkle, Democrat; Circleville.<br>C. A. Warner, Democrat; Circleville.<br>Tiberius Wimer, Democrat; Hunting Ground. |

**Franklin District**

|                                    |  |
|------------------------------------|--|
| <b>Justices of the Peace</b> ..... | G. Z. Warner, Democrat; Franklin.<br>Don Byrd, Democrat; Franklin.   |
| <b>Constables</b> .....            | M. D. Warner, Democrat; Franklin.<br>John M. Hedrick, Democrat; Ruddle.  |
| <b>Board of Education</b> .....    | President—J. L. Lambert, Democrat; Franklin.<br>Secretary—George W. Harrison, Democrat; Franklin.<br>L. R. Byrd, Democrat; Franklin.<br>I. H. Davis, Democrat; Franklin. |

**Mill Run District**

|                                   |  |
|-----------------------------------|--|
| <b>Justice of the Peace</b> ..... | V. A. Lantz, Republican; Upper Tract.  |
| <b>Constables</b> .....           | L. H. Teter, Republican; Ruddle.<br>Oce Smith, Democrat; Ruddle.   |
| <b>Board of Education</b> .....   | President—George E. Rader, Republican; Upper Tract.<br>Secretary—Gertrude Mallow, Republican; Upper Tract.<br>I. J. Lough, Republican; Kline.<br>J. A. Hedrick, Republican; Upper Tract. |

**Sugar Grove District**

|                                    |   |
|------------------------------------|---|
| <b>Justices of the Peace</b> ..... | Byron J. Mitchell, Republican; Sugar Grove.<br>Arthur Eckard, Republican; Sugar Grove.  |
| <b>Constables</b> .....            | Wertie Bowers, Republican; Sugar Grove.<br>Arlie C. Smith, Republican; Sugar Grove.   |
| <b>Board of Education</b> .....    | President—T. J. Puffenbarger, Democrat; Sugar Grove.<br>Secretary—James T. Rexrode, Democrat; Sugar Grove.<br>George F. Mitchell, Democrat; Sugar Grove.<br>Jacob Mitchell, Democrat; Mitchell. |

---

**Union District**

|                                    |   |
|------------------------------------|---|
| <b>Justices of the Peace</b> ..... | M. L. Raines, Republican; Teterton.<br>Arthur Vance, Republican; Onego.   |
| <b>Constables</b> .....            | R. P. Auville, Republican; Brood.<br>J. R. Adamson, Republican; Teterton.   |
| <b>Board of Education</b> .....    | President—C. D. Harman, Republican; Riverton.<br>Secretary—J. G. Raines, Republican; Brood.<br>Eston Yokum, Republican; Mouth of Seneca.<br>George Sennett, Democrat; Riverton. |

---

**PLEASANTS COUNTY**

Pleasants, a northwestern county on the Ohio River, was formed in 1851 and named in honor of James Pleasants, who represented Virginia in the United States Senate and was its governor, 1822-1825. The county has an area of 132 square miles, divided into six magisterial districts, Lafayette, Union, Washington, Grant, Jefferson and McKim.

The population of the county, in 1920, was 7,379 and 6,545 in 1930. In 1930, the total assessed value of its taxable property was \$8,551,478, of which \$3,551,465 represented real estate, \$2,408,440 personal property and \$2,591,573 public utility property. It is an agricultural county, with developments of oil and gas.

St. Marys, the county seat, only incorporated place in the county, is located on the Ohio River and has an elevation above sea level of 724 feet. It was established in 1851. Its 1920 population of 1,648 had increased to 2,182 in 1930. The West Virginia Training School (for mental defectives) is now being constructed at Bradley, near St. Marys.

---

**COUNTY OFFICERS AND BOARDS**

|                                      |   |
|--------------------------------------|---|
| <b>Judge Circuit Court</b> .....     | S. O. Prunty, Republican; Harrisville.  |
| <b>Terms Commence</b> .....          | Second Tuesday in January, fourth Tuesday in April and the second Tuesday in September.   |
| <b>Official Court Reporter</b> ..... | Herbert Mayne, Republican; Parkersburg.   |
| <b>Sheriff</b> .....                 | M. L. Bonar, Republican; St. Marys; ex-officio Sealer Weights and Measures.   |
| <b>Prosecuting Attorney</b> .....    | F. J. Barron, Democrat; St. Marys.  |
| <b>Clerk Circuit Court</b> .....     | H. F. Simonton, Republican; St. Marys.  |
| <b>Chancery Commissioners</b> .....  | R. L. Griffin, Republican; St. Marys.<br>C. P. Craig, Republican; St. Marys.<br>F. J. Barron, Democrat; St. Marys.<br>G. D. Smith, Democrat; St. Marys. |
| <b>Clerk County Court</b> .....      | R. L. Griffin, Republican; St. Marys.   |

---

|                                |  |
|--------------------------------|--|
| Supt. of Free Schools.....     | F. M. Cramblett, Democrat; St. Marys.  |
| County Road Engineer.....      | (None.)  |
| Surveyor.....                  | John Triplett, Republican; Willow.   |
| Assessor.....                  | P. E. Cox, Republican; Maxwell.  |
| Comr. of School Lands.....     | J. C. Powell, Republican; St. Marys.   |
| County Commissioners.....      | R. A. Wilmarth, Republican; Willow; term expires December 31, 1932.<br>O. F. Lamp, Republican; Hebron; term expires December 31, 1934.<br>B. B. Farren, Republican; Arvilla; term expires December 31, 1936.   |
| President County Court.....    | O. F. Lamp, Republican; Hebron.  |
| Terms Commence.....            | First Monday in each month.  |
| Commissioners of Accounts..... | R. L. Griffin, Republican; St. Marys.<br>D. W. Dillon, Democrat; St. Marys.<br>G. D. Smith, Democrat; St. Marys.   |
| B'd Review & Equalization..... | Thomas E. Fleming, Republican; Lafayette District; Federal; term expires in 1933.<br>J. H. Marple, Republican; Jefferson District; St. Marys; term expires in 1935.<br>J. L. Hissom, Democrat; Washington District; St. Marys; term expires in 1937. |
| Board of Health.....           | The President of the County Court and Prosecuting Attorney, ex-officio; Dr. C. L. Barron, St. Marys, County Health Officer.  |
| Dept. Public Welfare.....      | Miss Stella Parker, Field Agent; Moundsville.  |
| U. S. Board Ex. Surgeons.....  | St. Marys. Dr. A. S. Grimm, Single Surgeon.  |

---

### LIST OF ATTORNEYS

(Post office address, St. Marys.)

|   |                               |
|---|-------------------------------|
| Barron, F. J.<br>(Prosecuting Attorney) | Powell, J. C.<br>Smith, G. D. |
| Craig, C. P.                            | Wells, Ross                   |

---

### REPUBLICAN COUNTY EXECUTIVE COMMITTEE

#### Officers

|                                      |   |
|--------------------------------------|---|
| C. E. Fogle, Chairman,<br>St. Marys. | Mrs. R. R. Hezlep, Vice Chairman,<br>St. Marys. |
| Ross Wells, Treasurer,<br>St. Marys. | R. L. Griffin, Secretary,<br>St. Marys.         |

**Members**

**Grant District**—J. B. Franklin, Waverly, R. 3; Florence M. Stanton and Chester Sloan, Belmont; Mrs. Pearl Holdren, Willow.

**Jefferson District**—O. W. Gard, Willow; J. H. Marple and Mrs. Pearl I. Casey, St. Marys, R. 2; Mrs. Edna Ketsner, St. Marys, R. 1.

**Lafayette District**—W. D. Williamson, D. L. Satterfield and Mrs. C. F. Wagner, Hebron; Mrs. J. H. Campbell, Meadville.

**McKim District**—J. F. Brammer and Miss Loy Allison, St. Marys; H. H. Shawver and Mrs. Rosa Myers, Maxwell.

**Union District**—O. S. Buchanan, Bens Run, R. 1; George W. Davis and Bertha Gorrell, Arvilla; Mrs. Mabel V. Kiester, St. Marys, R. 3.

**Washington District**—M. C. Harper, W. E. Clovis, Mrs. L. D. Shreves and Mrs. Nelson Felton, St. Marys.

---

**DEMOCRATIC COUNTY EXECUTIVE COMMITTEE**

**Officers**

G. A. Smith, Chairman,  
St. Marys.

Lillie Hammett, Assoc. Chairman,  
Eureka.

Ida Peryl Morris, Secretary,,  
St. Marys.

Lenora Williams, Treasurer,  
St. Marys.

**Members**

**Lafayette District**—Lewis Bell, Adlai; F. M. May and Mrs. A. G. Lamp, Hebron; Letha Stout, Federal.

**Union District**—Lewis Rosenlieb, Bens Run, R. D.; L. C. White and Bertha Davis, Raven Rock; Ethel Northcraft, Bens Run.

**Washington District**—Clarence A. Ruckman, O. C. Sweeney, Lenora C. Williams and Martha Chesney, St. Marys.

**Grant District**—W. E. Snyder and Lillie Hammett, Eureka; Mrs. Ora Foley, Waverly, R. D.; C. B. Shingleton, Belmont.

**Jefferson District**—James Masten and Beatrice Ruckman, St. Marys, R. 1; James Severn, Pleasants; Mollie Ruckman, Belmont.

**McKim District**—W. C. Boley, T. E. Cunningham, R. 2, and Lillie Shingleton, R. 35, St. Marys; Hargie McCullough, St. Marys, R. 39.

---

**DISTRICT OFFICERS**

**Grant District**

(Vacancies in the offices of Justice of the Peace and Constable)

**Board of Education**.....President—W. E. Snyder, Democrat; Eureka.

Secretary—W. M. Sheets, Democrat; Willow.

H. M. Matheny, Democrat; Eureka.

Richard Foley, Democrat; Waverly.

**Jefferson District**

(Vacancies in the offices of Justice of the Peace and Constable)

**Board of Education**.....President—Granville Kester, Republican; St. Marys, R. D.  
 Secretary—Ernestine Rawson, Democrat; St. Marys, R. 2.  
 G. S. M. Powell, Republican; St. Marys, R. D.  
 James Maston, Democrat; St. Marys, R. D.

**Lafayette District**

(Vacancies in the offices of Justice of the Peace and Constable)

**Board of Education**.....President—W. E. Weekley, Democrat; Hebron.  
 Secretary—W. D. Williamson, Republican; Hebron.  
 W. P. Jones, Republican; Hebron.  
 J. T. Gorrell, Republican; Hebron.

**McKim District**

**Justice of the Peace**.....Charles Griffith, Democrat; St. Marys.  
**Constable**.....(By special appointment.)  
**Board of Education**.....President—Coleman Davis, Democrat; St. Marys, R. 35.  
 Secretary—S. T. Fleming, Democrat; Maxwell.  
 Arch Nichols, Democrat; St. Marys, R. 2.  
 D. J. Locke, Democrat; Maxwell.

**Union District**

**Justice of the Peace**.....Rymer Davis, Republican; Bens Run.  
**Constable**.....(By special appointment.)  
**Board of Education**.....President—W. L. Dennis, Democrat; Bens Run.  
 Secretary—W. H. Turner, Republican; Bens Run.  
 M. N. Buckhannon, Republican; Bens Run.  
 Harvey Wagner, Republican; Arvilla.

**Washington District**

**Justices of the Peace**.....A. C. Imlay, Democrat; St. Marys.  
 John S. Dotson, Democrat; St. Marys.  
**Constable**.....John A. Riggs, Republican; St. Marys.  
**Board of Education**.....President—Tyndall Samberson, Democrat; St. Marys.  
 Secretary—D. B. Fleming, Democrat; St. Marys.  
 C. A. Ruckman, Democrat; St. Marys.  
 G. B. Phillips, Republican; St. Marys.



**POCAHONTAS COUNTY**

Pocahontas County, in the Appalachian Highlands, was formed in 1821 and named for Pocahontas, the Indian princess. It has an area of 904 square miles, being the fourth largest county in the state. Its population in 1920 was 15,002 and in 1930 was 14,555.

The county has been called the birthplace of rivers. It is mountainous and has many peaks, 4,500 feet in height. The four magisterial districts of the county are Edray, Greenbank, Huntersville and Little Levels.

In 1930, the taxable property in the county was assessed as follows: Real estate, \$7,826,410; personal property, \$3,338,620; public utility property, \$3,398,886; a total assessment of \$14,563,916.

Marlinton, the county seat, since 1891, is located on the Greenbrier River, at an elevation of 2,131 feet above sea level. It was first settled in 1749, being known as Marlin's Bottom until 1887, when the present town was laid out. In 1920 its population was 1,117 and in 1930, as shown by the census report, was 1,586.

Huntersville, unincorporated, was the county seat from 1822 to 1891, when the county seat was moved to Marlinton.

The three other municipalities in the county, with their 1930 populations are: Cass, 708; Durbin, 498; and Hillsboro, 220.

The Denmark Sanitarium, a tuberculosis sanitarium for the negro race, under the direction of Dr. B. A. Crichlow, Superintendent, is located at Denmark, in this county.

The site of the Battle of Droop Mountain, the most extensive Civil War conflict in the state, which occurred on November 6, 1863, in this county, was acquired by the state in 1929, and is now a Battlefield Park.

**COUNTY OFFICERS AND BOARDS**

- Judge Circuit Court**.....S. H. Sharp, Republican; Marlinton.
- Terms Commence**.....Second Tuesday in March, first Tuesday in June and the first Tuesday in October.
- Official Court Reporter**.....Bernard H. Twyford, Republican; Lewisburg.
- Sheriff**.....S. Reid Moore, Republican; Edray; ex-officio Sealer of Weights and Measures.
- Prosecuting Attorney**.....Allen P. Edgar, Democrat; Marlinton.
- Clerk Circuit Court**.....D. C. Adkison, Republican; Marlinton.
- Gen'l Receiver Circuit Court**...E. C. Smith, Republican; Marlinton.
- Chancery Commissioners**.....P. T. Ward, Democrat; Marlinton.  
D. C. Adkison, Republican; Marlinton.  
T. S. McNeel, Democrat; Marlinton.  
A. E. Cooper, Republican; Marlinton.
- Divorce Commissioner**.....T. S. McNeel, Democrat; Marlinton.
- Clerk County Court**.....S. L. Brown, Democrat; Marlinton.
- Supt. of Free Schools**.....C. E. Flynn, Republican; Marlinton.
- County Road Engineer**.....(None.)
- Surveyor**.....T. A. Bruffey, Democrat; Hillsboro.

|                                |   |
|--------------------------------|---|
| Assessor.....                  | R. N. Nottingham, Democrat; Boyer.  |
| Comr. of School Lands.....     | O. Hunter Kee, Marlinton.   |
| County Commissioners.....      | A. C. Barlow, Democrat; Marlinton; term expires December 31, 1932.<br>M. C. Smith, Republican; Hillsboro; term expires December 31, 1934.<br>H. H. Hudson, Democrat; Durbin; term expires December 31, 1936.                            |
| President County Court.....    | A. C. Barlow, Democrat; Marlinton.  |
| Terms Commence.....            | First Tuesday in January and March, and fourth Tuesday in June and September.   |
| Commissioners of Accounts..... | J. E. Buckley, Republican; Marlinton.<br>T. S. McNeel, Democrat; Marlinton.<br>P. T. Ward, Democrat; Marlinton.   |
| B'd Review & Equalization..... | Luster Shrader, Republican; Huntersville District; Frost; term expires in 1933.<br>S. B. Wallace, Democrat; Edray District; Marlinton; term expires 1935.<br>R. S. Hickman, Republican; Greenbank District; Cass; term expires in 1937. |
| Dept. Public Welfare.....      | Miss Lena B. Smith, Field Agent; Webster Springs.   |
| Board of Health.....           | The President of the County Court and Prosecuting Attorney, ex-officio; Dr. J. M. Yeager, Marlinton, County Health Officer.   |

---

### LIST OF ATTORNEYS

(Post office address, Marlinton.)

|                        |                 |
|------------------------|-----------------|
| Buckley, J. E.         | Hill, F. R.     |
| Cooper, A. E.          | McNeel, T. S.   |
| Edgar, Allan P.        | Sharp, S. H.    |
| (Prosecuting Attorney) | (Circuit Judge) |
| Ward, P. T.            |                 |

---

### REPUBLICAN COUNTY EXECUTIVE COMMITTEE

#### Officers

|  |   |
|--|---|
| C. P. McNeill, Chairman-Treasurer,<br>Buckeye. | D. C. Adkison, Secretary,<br>Marlinton, |
|--|---|

#### Members

Greenbank District—S. H. Hiner and Mrs. J. H. Flenner, Durbin; George S. Graham, Cass; Mrs. H. H. Grimes, Dunmore.

**Edray District**—R. H. McElwee and Mrs. John T. Nelson, Marlinton; W. H. Gilmore, Onota; Miss Olita Moore Gay, Edray.

**Huntersville District**—J. A. Reed and George F. Alderman, Huntersville; Mrs. Clara Palmer Wade, Minnehaha Springs; Mrs. Alice Sharp, Frost.

**Little Levels District**—O. M. Hook and Mrs. J. B. Grimes, Mill Point; J. M. Workman and Mrs. H. M. Moore, Seebert.

---

## DEMOCRATIC COUNTY EXECUTIVE COMMITTEE

### Officers

J. A. McLaughlin, Chairman,  
Marlinton.

Mrs. H. C. Solter, Secretary,  
Marlinton.

Fred C. Allen, Treasurer,  
Marlinton.

### Members

**Greenbank District**—H. H. Hudson, Durbin; Mack Brooks, Dunmore; Mrs. William Siple, Cass; Mrs. T. P. Harwood, Greenbank.

**Edray District**—J. A. McLaughlin, Dr. Fred C. Allen, Mrs. H. C. Solter, Marlinton; Miss Evelyn Coyner, Clover Lick.

**Huntersville District**—W. H. Barlow and Miss Thelma Newman, Huntersville; Elmer Moore and Miss Mamie White, Minnehaha Springs.

**Little Levels District**—H. W. Beard, Mrs. Samuel Sheets, Mrs. Dacota Hill, Hillsboro; D. M. Callison, Beard.

---

## DISTRICT OFFICERS

### Edray District

**Justices of the Peace**.....T. S. McNeel, Democrat; Marlinton.  
C. C. Beale, Republican; Linwood.

**Constables**.....Charles Shinaberry, Democrat; Clover Lick.  
K. W. Meeks, Democrat; Stony Bottom.

**Board of Education**.....President—Calvin W. Price, Democrat; Marlinton.  
Secretary—D. C. Adkison, Republican; Marlinton.  
T. D. Moore, Republican; Marlinton.  
Porter Kellison, Republican; Buckeye.

### Greenbank District

**Justices of the Peace**.....J. B. Sutton, Democrat; Cass.  
John P. Townsend, Democrat; Durbin.

**Constables**.....J. F. Ashford, Democrat; Greenbank.  
J. A. Belcher, Democrat; Cass.

**Board of Education**.....President—H. M. Widney, Republican; Durbin.  
 Secretary—W. F. Groff, Republican; Durbin.  
 Dr. U. H. Hannah, Democrat; Cass.  
 R. W. Brown, Democrat; Greenbank.

#### Huntersville District

**Justices of the Peace**.....John Perry, Republican; Marlinton.  
 Walter Grimes, Republican; Huntersville.  
**Constable**.....R. W. Buzzard, Republican; Huntersville.  
**Board of Education**.....President—C. D. Newman, Democrat; Huntersville.  
 Secretary—W. L. Dever, Democrat; Huntersville.  
 A. A. Grimes, Republican; Huntersville.  
 Elmer McLaughlin, Democrat; Huntersville.

#### Little Levels District

**Justices of the Peace**.....F. T. La Rue, Democrat; Hillsboro.  
 John Lantz, Democrat; Mill Point.  
**Constables**.....S. S. Workman, Republican; Hillsboro.  
 Tony Kershner, Democrat; Spice.  
**Board of Education**.....President—Dr. H. W. McNeel, Democrat; Hillsboro.  
 Secretary—G. L. Carlisle, Republican; Hillsboro.  
 E. H. Waugh, Republican; Mill Point.  
 D. M. Callison, Democrat; Beard.

---

### PRESTON COUNTY

Preston, a northern county, was formed in 1818 and named in honor of James Patton Preston, thirteenth governor of Virginia. It has a land area of 650 square miles and in 1920 had a population of 27,996. This had increased, in 1930, to 29,043.

The county is largely agricultural and is well known by its grain and cereal products, but has extensive coal developments. It has eight magisterial districts: Kingwood, Valley, Lyon, Reno, Union, Portland, Pleasant and Grant.

The total assessed value of the property in the county in 1930 was \$28,348,116, divided as follows: Real estate, \$14,711,590; personal property, \$4,722,200; public utility property, \$8,914,326.

Kingwood, the county seat, established in 1811, has an elevation of 1,962 feet above sea level. Its 1920 population of 1,417 had increased to 1,709 in 1930.

The other incorporated towns in Preston County, with populations as shown by the 1930 census, are: Albright, 343; Brandonville, 82; Bruce-

ton Mills, 116; Masontown, 924; Newburg, 745; Reedsville, 345; Rowlesburg, 1,573; Terra Alta, 1,474; and Tunnelton, 595.

The Hopemont Sanitarium, a tuberculosis sanitarium for the white race, under the management of Dr. George F. Evans, Superintendent, is located at Hopemont, in this county, near Terra Alta.

Camp Dawson, on the Cheat River, near Kingwood, owned and controlled by the state, is the permanent camp for the 201st Infantry (formerly the 1st) West Virginia National Guard. The camp was named in honor of Ex-Governor William M. C. Dawson.

### COUNTY OFFICERS AND BOARDS

|                                   |  |
|-----------------------------------|--|
| Judge Circuit Court.....          | A. G. Hughes, Republican; Kingwood.  |
| Terms Commence.....               | Second Tuesday in March, second Tuesday in June and the third Tuesday in November.   |
| Official Court Reporter.....      | Miss Effie Duvall, Republican; Kingwood.   |
| Sheriff.....                      | W. W. Williams, Republican; Kingwood.<br>Ex-officio Sealer Weights and Measures.   |
| Prosecuting Attorney.....         | Melvin C. Snyder, Republican; Kingwood.  |
| Clerk Circuit Court.....          | John W. Watson, Republican; Kingwood.  |
| Gen'l Receiver Circuit Court..... | Felix Elliott, Republican; Kingwood.   |
| Divorce Commissioner.....         | J. Ben Brady, Republican; Kingwood.  |
| Chancery Commissioners.....       | James T. Dailey, Republican; Kingwood.<br>J. Ben Brady, Republican; Kingwood.<br>J. W. Watson, Republican; Kingwood.<br>Charles P. Wilhelm, Republican; Kingwood.  |
| Clerk County..Court.....          | P. F. King, Republican; Kingwood.  |
| Supt. of Free Schools.....        | Justus A. Deahl, Republican; Kingwood.   |
| County Road Engineer.....         | (None.)  |
| Surveyor.....                     | S. R. Guseman, Republican; Glade Farms.  |
| Assessor.....                     | J. D. Browning, Republican; Kingwood.  |
| Comr. of School Lands.....        | C. C. Pierce, Republican; Kingwood.  |
| County Commissioners.....         | J. S. Radabaugh, Republican; Masontown; term expires December 31, 1932.<br>W. V. Pifer, Republican; Aurora; term expires December 31, 1932.<br>R. F. Arnold, Republican; Terra Alta; term expires December 31, 1932.<br>John E. Jenkins, Republican; Albright; term expires December 31, 1932.<br>C. A. Craig, Republican; Kingwood; term expires December 31, 1932.<br>F. M. Cunningham, Republican; Bruceton Mills; term expires December 31, 1932.<br>Hayes Sapp, Democrat; Newburg; term expires December 31, 1932.<br>John Felty, Democrat; Rowlesburg; term expires December 31, 1932. |

|  |   |
|--|---|
| <b>President County Court</b> .....        | J. E. Jenkins, Republican; Albright.  |
| <b>Terms Commence</b> .....                | First Monday in January, first Monday in April, second Monday in July and first Monday in October.  |
| <b>Commissioners of Accounts</b> ....      | J. Ben Brady, Republican; Kingwood.<br>H. G. Crogan, Republican; Kingwood.<br>C. E. Trembly, Democrat; Terra Alta.<br>W. D. R. Annan, Democrat; Newburg.  |
| <b>B'd Review &amp; Equalization</b> ..... | G. E. Wilson, Democrat; Kingwood District; Kingwood; term expires in 1933.<br>Emanuel Dixon, Republican; Valley District; Reedsville; term expires in 1935.<br>M. H. Taylor, Republican; Portland District; Bruceton Mills; term expires in 1937. |
| <b>Board of Health</b> .....               | The President of the County Court and Prosecuting Attorney, ex-officio. Dr. L. T. Browning, Kingwood; Health Officer.   |
| <b>Dept. Public Welfare</b> .....          | Miss Mary Kay Babb, Field Agent; Keyser.  |
| <b>U. S. B'd Ex. Surgeons</b> .....        | Kingwood. Drs. B. S. Rankin, F. D. Fortney and R. D. Harman.  |
| <b>Humane Officer</b> .....                | Henry Shay, Austen.   |

---

### LIST OF ATTORNEYS

(Post office address Kingwood, unless otherwise given.)

|                             |                            |
|-----------------------------|----------------------------|
| Bowermaster, M. C.          | Hundley, J. P., Masontown  |
| Brady, J. Ben               | Parrack, Deets, Terra Alta |
| Crogan, P. J.               | Parrack, Frank E.          |
| Crogan, H. G.               | (Asst. U. S. Dist. Atty.)  |
| Dailey, James T.            | Pierce, Carleton C.        |
| Everhart, L. F., Terra Alta | (State Adjutant General,   |
| Gibson and Mattingly        | Charleston)                |
| Gibson, Joseph              | Snyder, Melvin C.          |
| Mattingly, I. R.            | (Prosecuting Attorney)     |
| Hughes, A. G.               | Wilhelm, Charles P.        |
| (Judge Circuit Court)       |                            |

---

### REPUBLICAN COUNTY EXECUTIVE COMMITTEE

#### Officers

|  |  |
|--|--|
| Melvin C. Snyder, Chairman,<br>Kingwood.     | Mrs. J. A. Stuck, Assoc. Chairman,<br>Newburg. |
| Mrs. J. D. Browning, Secretary,<br>Kingwood. | R. H. Fretwell, Treasurer,<br>Manheim.         |

### Members

**Kingwood District**—Hubert Crogan and Mrs. Mary C. Brady, Kingwood; E. W. Watson and Miss Nellie Halbritter, Tunnelton.

**Valley District**—J. S. Radabaugh and Mrs. J. E. Hartley, Masontown; Guy E. Watson and Mrs. Gertrude Ashburn, Reedsville.

**Lyon District**—A. M. Larew, Howard C. Fream, Mrs. Lula Bertha Fortney and Mrs. J. A. Stuck, Newburg.

**Reno District**—H. R. Hollis and Mrs. Lottie K. Fogle, Rowlesburg; Earl Harvey and Mrs. Archie Reed, Newburg, R. 2.

**Union District**—George Bolyard, Erwin; J. H. Helmick, Aurora; Mrs. G. B. Hamstead, Eglon; Mrs. Bertha Sanders, Rowlesburg.

**Portland District**—R. H. Fretwell, James A. Loughry and Mrs. P. H. Felton, Manheim; Mrs. J. G. Pettit, Terra Alta.

**Pleasant District**—George A. Englehart, Mrs. Pearl Feather and Mrs. Rebecca Miller, Albright; Herman Dillow, Hudson.

**Grant District**—L. E. Harader, Clifton Mills; W. G. Armstrong, Bruce-ton Mills; Mrs. Josephine Younkin, Brandonville; Mrs. H. H. Griffin, Pisgah.

---

### DEMOCRATIC COUNTY EXECUTIVE COMMITTEE

#### Officers

J. V. Gibson, Chairman,  
Kingwood.

J. H. Weirich, Secretary,  
Kingwood.

George Boehm, Treasurer,  
Reedsville.

#### Members

**Kingwood District**—J. H. Weirich and Mrs. Anna Cummings, Kingwood; Hubert Pentory, Tunnelton; Mrs. Cerial Webber, Howesville.

**Valley District**—W. H. Loar and Mrs. J. F. Ward, Reedsville; W. H. Post, Masontown.

**Lynn District**—H. A. Bailey and Mrs. Earl Smith, Independence; Yeager Leith and Mrs. Mabel Campbell, Newburg.

**Reno District**—J. E. Walsh, Mrs. Clara Cheeney and Mrs. J. H. Pugh, Rowlesburg; Charles Phillips, Tunnelton.

**Union District**—W. G. White, Fred Stemple, Mrs. Cora Stemple and Mrs. A. C. Wilt, Aurora.

**Portland District**—Lloyd DeBerry, C. B. Linger and Mrs. Belle Ringer, Terra Alta; Mrs. Mary Engler, Manheim.

**Pleasant District**—J. M. Gibson, Albright, R. D.; George Spiker and Mrs. Bliss Wolfe, Brandonville; Mrs. Belle Kelley, Cranesville.

**Grant District**—C. L. Nieman, L. F. Fraser, Mrs. F. M. Cunningham and Mrs. Abner Walls, Bruce-ton Mills.

**DISTRICT OFFICERS****Grant District**

|                                   |  |
|-----------------------------------|--|
| <b>Justice of the Peace</b> ..... | J. D. Evans, Republican; Bruceton Mills.   |
| <b>Constables</b> .....           | C. R. Michael, Republican; Bruceton Mills.<br>D. B. Johnson, Republican; Bruceton Mills.   |
| <b>Board of Education</b> .....   | President—A. G. DeFoe, Republican; Bruce-<br>ton Mills.<br>Secretary — Ray Hinebaugh, Republican;<br>Bruceton Mills.<br>Wm. O. Walls, Democrat; Pisgah.<br>P. H. Cuppett, Republican; Glade Farms. |

**Kingwood District**

|                                    |   |
|------------------------------------|---|
| <b>Justices of the Peace</b> ..... | E. C. Everly, Republican; Kingwood.<br>J. S. Graham, Republican; Tunnelton.   |
| <b>Constables</b> .....            | John W. Gidley, Republican; Kingwood.<br>E. F. Hill, Republican; Tunnelton.   |
| <b>Board of Education</b> .....    | President—R. D. Harman, Republican;<br>Kingwood.<br>Secretary—James Lanham, Republican;<br>Kingwood.<br>C. M. Jackson, Republican; Kingwood.<br>Arden O. Halbritter, Republican; Tunnelton. |

**Lyon District**

|                                    |   |
|------------------------------------|---|
| <b>Justices of the Peace</b> ..... | C. M. Hollis, Republican; Newburg.<br>A. M. Moore, Republican; Newburg, R. D.   |
| <b>Constables</b> .....            | S. M. Shuttleworth, Democrat; Newburg.<br>W. C. Evans, Republican; Newburg.   |
| <b>Board of Education</b> .....    | President—Wilbur V. Lyons, Democrat;<br>Newburg.<br>Secretary—Strader Phares, Democrat;<br>Newburg.<br>Lyda D. Engle, Republican; Independence.<br>John Lambert, Republican; Newburg. |

**Pleasant District**

|                                   |   |
|-----------------------------------|---|
| <b>Justice of the Peace</b> ..... | Frank Rodeheaver, Republican; Hazelton.   |
| <b>Constable</b> .....            | Alva DeBerry, Republican; Hazelton.   |
| <b>Board of Education</b> .....   | President—Frank S. Englehart, Republi-<br>can; Albright.<br>Secretary—J. E. Jenkins, Republican; Al-<br>bright.<br>B. G. M. Auman, Republican; Brandonville.<br>Parley E. Liston, Republican; Valley Point. |

**Portland District**

|                                    |  |
|------------------------------------|--|
| <b>Justices of the Peace</b> ..... | Grant Whitehair, Republican; Terra Alta.<br>James A. Loughry, Republican; Manheim. |
|------------------------------------|--|



Constables.....S. W. McVicker, Republican; Manheim.  
 Fuller Kelley, Republican; Terra Alta.  
 Board of Education.....President—Kelley Carrico, Republican;  
 Terra Alta.  
 Secretary—Mrs. Fred Maier, Republican;  
 Terra Alta.  
 H. R. Fretwell, Republican; Manheim.  
 N. J. Gibson, Republican; Albright.

**Reno District**

Justices of the Peace.....E. C. Nine, Republican; Rowlesburg.  
 B. F. Woodward, Republican; Fellowsville.  
 Constable.....C. W. Wheeler, Republican; Rowlesburg.  
 Board of Education.....President—Walter Dever, Democrat;  
 Rowlesburg.  
 Secretary—Harry Brooks, Democrat;  
 Rowlesburg.  
 Frank Funk, Republican; Rowlesburg.  
 Wilbert Wiles, Republican; Tunnelton.

**Union District**

Justice of the Peace.....D. W. Abernatha, Republican; Aurora.  
 Constable.....H. S. Myers, Republican; Aurora.  
 Board of Education.....President—H. W. Forman, Republican;  
 Aurora.  
 Secretary—Ezra Fike, Republican; Eglon.  
 John T. Fike, Republican; Eglon.  
 E. J. Wotring, Republican; Aurora.

**Valley District**

Justices of the Peace.....J. P. Hundley, Republican; Masontown.  
 Virgil McMillen, Republican; Reedsville.  
 Constables.....H. B. Jackson, Republican; Masontown.  
 B. W. Arnold, Republican; Masontown.  
 Board of Education.....President—Porter Jenkins, Republican;  
 Masontown.  
 Secretary—C. W. Radabaugh, Republican;  
 Masontown.  
 Curtis Hawkins, Republican; Reedsville.  
 Dr. W. H. Post, Democrat; Masontown.

---

**PUTNAM COUNTY**

Putnam County, named in honor of General Israel Putnam, the New England soldier and patriot, was established in 1848. It has a land area of 336 square miles, which is divided into the six magisterial districts of Buffalo, Curry, Poca, Scott, Teays Valley and Union. Winfield and Nitro maintain independent school districts.

Lying on both sides of the Kanawha River, the county is agricultural, with some oil and gas developments. Its greatest natural resource, coal, is largely developed, with mines at many places in the county.

In 1920 the county had a population of 17,531, the population in 1930 being 16,737. The total assessment of the property in the county in 1930 was \$15,370,948, divided as follows: Real estate, \$6,679,920; personal property, \$2,402,755; public utility property, \$6,288,273.

Winfield, the county seat, laid out in 1848 and named for General Winfield Scott, of Mexican War fame, is located on the Kanawha River, at an approximate altitude of 570 feet. Its 1920 population of 253, increased slightly in 1930 to 294.

Buffalo, incorporated in 1837, had a population in 1930 of 316, the 1920 population being 300.

Hurricane, on the Chesapeake and Ohio Railway, in the center of the tobacco growing section, became a municipality in 1888. In 1920 its population was 666, which increased to 1,293 in 1930.

#### COUNTY OFFICERS AND BOARDS

|                                  |  |
|----------------------------------|--|
| Judge Circuit Court.....         | Thomas R. Shepherd, Republican; Huntington.  |
| Terms Commence.....              | First Monday in March, fourth Monday in June and the third Monday in October.  |
| Official Court Reporter.....     | Austin M. Sikes, Republican; Huntington.   |
| Sheriff.....                     | A. M. Harmon, Democrat; Red House.   |
| Prosecuting Attorney.....        | C. C. Knapp, Republican; Winfield.   |
| Clerk Circuit Court.....         | J. W. Anderson, Republican; Winfield.  |
| Gen'l Receiver Circuit Court.... | (None.)  |
| Chancery Commissioners.....      | J. W. Anderson, Republican; Winfield.<br>Jerome Dudding, Democrat; Winfield.<br>O. G. Beckett, Republican; Scott Depot.  |
| Divorce Commissioner.....        | J. S. Parkins, Republican; Paradise.   |
| Clerk County Court.....          | Lee Barrows, Republican; Winfield.   |
| Supt. of Free Schools.....       | W. E. Thompson, Democrat; Hurricane.   |
| County Road Engineer.....        | (None.)  |
| Surveyor.....                    | W. S. Reece, Democrat; Fraziers Bottom.  |
| Assessor.....                    | J. A. Crago, Republican; Paradise.   |
| Comr. of School Lands.....       | O. G. Beckett, Republican; Scott Depot.  |
| County Commissioners.....        | C. H. Byrnside, Republican; Hurricane;<br>term expires December 31, 1932.<br>E. D. Martin, Republican; Buffalo; term expires December 31, 1934.<br>E. S. Cartmill, Democrat; Winfield; term expires December 31, 1936. |
| President County Court.....      | C. H. Byrnside, Republican; Hurricane.   |
| Terms Commence.....              | Second Monday in March, first Monday in July, second Monday in October and the first Monday in December.   |

|  |  |
|--|--|
| <b>Commissioners of Accounts</b> .....     | H. W. Bayer, Republican; Winfield.<br>A. G. Young, Democrat; Winfield.   |
| <b>Sealer Weights &amp; Measures</b> ..... | Sheriff ex-officio.  |
| <b>B'd Review &amp; Equalization</b> ..... | M. Wears, Republican; Buffalo District;<br>Pliny; term expires in 1933.<br>Mrs. Maggie Morris, Democrat; Scott District;<br>Winfield; term expires in 1935.<br>O. P. Hill, Republican; Union District; Buffalo;<br>term expires in 1937. |
| <b>Board of Health</b> .....               | The President of the County Court and<br>Prosecuting Attorney, ex-officio; Dr. A. T.<br>Jordan, Hurricane; County Health Officer.  |
| <b>Dept. Public Welfare</b> .....          | Miss Camille Harper, Field Agent; Ripley.  |
| <b>U. S. B'd Ex. Surgeons</b> .....        | Buffalo; Dr. H. P. Blake.  |
| <b>Humane Officer</b> .....                | Walter Raynes, Republican; Winfield.   |

**LIST OF ATTORNEYS**

(Post office address, Winfield, unless otherwise given.)

|  |   |
|--|---|
| Bayer and Knapp<br>(Also Nitro)        | Beckett, O. G., Scott Depot                                   |
| Bayer, H. W.                           | Copen, C. E.  |
| Knapp, C. C.<br>(Prosecuting Attorney) | Dudding, Jerome<br>Parkins, J. S., Paradise<br>Reed, Louis E. |

**REPUBLICAN COUNTY EXECUTIVE COMMITTEE**

**Officers**

|  |                                     |
|--|-------------------------------------|
| Roscoe C. Mullins, Chairman,<br>Buffalo. | W. Z. Cash, Secretary,<br>Winfield. |
| W. E. Lewis, Treasurer,<br>Buffalo.      |                                     |

**Members**

**Buffalo District**—T. P. Hall and Austa Raynes, Buffalo; Robert Sanders, Pliny; Cordia Warner, Robertsburg.

**Curry District**—W. T. Mynes, Teays; Mrs. Della Hodges, Teays, R. D.; A. N. Sumneer and Mrs. H. F. Henson, Hurricane.

**Poca District**—T. P. Francis, Poca; R. H. Parkins, Paradise; Virgie Harrison, Bancroft; Maude Good, Poca.

**Scott District**—W. Z. Cash, R. A. Raynes and Alta Holly, Winfield; Roena Erskine, Teays.

**Teays Valley District**—Monica Sovine and G. W. Sovine, Hurricane; Ivan Davis, Fraziers Bottom; Mrs. Elmer Foster, Hurricane, R. 1.

**Union District**—D. W. Grant, J. L. McGill, Jennie Cain and Lizzie Little, Red House.

---

**DEMOCRATIC COUNTY EXECUTIVE COMMITTEE**
**Officers**

Dr. H. A. Erwin, Chairman,  
Hurricane.

J. W. Miller, Secretary,  
Winfield.

J. M. Chaney, Treasurer,  
Hurricane.

**Members**

**Buffalo District**—W. E. Fife and Mrs. James Crawford, Buffalo; James Ewers and Mrs. May Hedrick, Red House.

**Curry District**—J. M. Chaney and Carl A. Henderson, Hurricane; Mrs. M. Lanier and Mrs. Doris Sovine.

**Poca District**—J. A. Harmon and Mrs. O. L. Agee, Poca; T. A. McGucken, Baneroft; Mrs. Victoria Erwin, Nitro.

**Scott District**—O. L. Moore, W. E. Childers and Mrs. Myrtle Rose, Winfield; Carrie Kirtley, Scary.

**Teays Valley District**—Garland H. Dean, Hurricane; Alfred Gibeaut, Fraziers Bottom; Emma Holloway and Calvin A. Neal, Hurricane.

**Union District**—Miller Brown and Mary Winget, Red House; Carl Coleman, Bee; Iva Tucker, Buffalo.

---

**DISTRICT OFFICERS**
**Buffalo District**

**Justices of the Peace**.....T. J. McGinnis, Republican; Robertsburg.  
W. E. Fife, Democrat; Buffalo.

**Constables**.....(None.)

**Board of Education**.....President—J. M. Fisher, Democrat; Buffalo.  
Secretary—Aubrey Young, Democrat; Buffalo.  
E. V. Oldaker, Republican; Buffalo.  
E. C. Jordan, Democrat; Buffalo.

**Curry District**

**Justices of the Peace**.....J. F. Keeling, Democrat; Hurricane.  
W. T. Hayslett, Democrat; Hurricane.

**Constables**.....W. R. Pate, Democrat; Hurricane.  
John A. Johnson, Democrat; Hurricane.

**Board of Education**.....President—A. N. Sumner, Republican; Hurricane.  
Secretary—H. M. Sovine, Republican; Hurricane.  
C. E. Wilkerson, Democrat; Culloden.  
C. J. Duke, Democrat; Culloden.

**Poca District**

**Justices of the Peace**.....J. A. Goodwin, Democrat; Nitro.  
J. T. Lett, Democrat; Poca.

Constable.....J. W. Craig, Democrat; Nitro.  
 Board of Education.....President—Robert Hargraves, Democrat;  
 Bancroft.  
 Secretary—A. A. Allison, Democrat; Poca.  
 E. D. Thomas, Democrat; Heizer.  
 E. Anderson, Democrat; Poca.

**Scott District**

Justices of the Peace.....V. M. Meddings, Republican; Scott Depot.  
 R. A. Raynes, Republican; Winfield.  
 Constable.....Leslie Childers, Republican; Winfield.  
 Board of Education.....President—C. L. Stricklin, Democrat; Win-  
 field.  
 Secretary—W. H. Lewis, Republican; Scott  
 Depot.  
 J. T. Burns, Democrat; Scott Depot.  
 W. J. Cooper, Democrat; Teays.

**Teays Valley District**

Justices of the Peace.....E. B. Holley, Republican; Winfield.  
 G. P. Foster, Republican; Hurricane.  
 Constables.....(Vacancy.)  
 Board of Education.....President—Joseph Jordan, Republican; Hur-  
 ricane.  
 Secretary—W. A. Fisher, Republican; Hur-  
 ricane.  
 C. C. Billups, Democrat; Hurricane.  
 L. L. Litton, Republican; Hurricane.

**Union District**

Justices of the Peace.....Fred Wolford, Republican; Liberty.  
 F. M. Rairden, Republican; Red House.  
 Constables.....B. O. Casto, Republican; Bee.  
 Gordon Blake, Republican; Red House.  
 Board of Education.....President—Geo. R. Rayburn, Republican;  
 Tribble.  
 Secretary—Harold Jividen, Republican;  
 Buffalo.  
 Ernest Carney, Republican; Liberty.  
 D. W. Jividen, Republican; Bee.

**Winfield Independent School District**

Board of Education.....President—W. S. Childers, Republican; Win-  
 field.  
 Secretary—C. E. Copen, Republican; Win-  
 field.

W. B. Cash, Republican; Winfield.  
T. J. Fewell, Republican; Winfield.

### Nitro Independent School District

**Board of Education**.....President—W. H. Putney, Democrat; Nitro.  
Secretary—G. C. Alderson, Democrat;  
Nitro.  
W. L. Wentz, Democrat; Nitro.  
C. L. Masters, Republican; Nitro.

---

## RALEIGH COUNTY

Raleigh County, established in 1850 from part of Fayette County and named for Sir Walter Raleigh, the English adventurer and soldier, has a land area of 597 square miles. From this have been formed the following seven magisterial districts; Shady Springs, Richmond, Clear Fork, Trap Hill, Slab Fork, Marsh Fork and Town.

The county had in 1920, a population of 42,482. This increased by 25,590, or slightly more than sixty per cent to 68,072 in 1930.

The county lies in the drainage basin of the New, Guyandotte and Coal Rivers, and with its nineteen workable seams of coal, has become one of the great coal producing counties of West Virginia. These coal developments furnish a ready market for the agricultural products of the county.

In 1930, the taxable property of the county was assessed as follows: Real estate, \$30,398,134; personal property, \$7,279,525; public utility property, \$11,688,000; making a total assessment of **\$49,365,659**.

Beckley, the county seat, chartered in 1837, has an elevation of about 2,400 feet above sea level and is the center of the coal-producing section of the county. This city has made a rapid growth in the last decade, its 1930 population of 9,357, having increased by 5,308 from 4,149 in 1920.

Rutherford Sanitarium, established in 1927 for the treatment of tuberculosis among the white race, is located at Beckley, under the management of Dr. Geo. F. Grissinger, Superintendent.

Other incorporated towns in the county, with their 1930 populations are: Lester, 609; Mabscott, 1,260; and Sophia, 611, all substantial increases over the populations of 1920.

---

## COUNTY OFFICERS AND BOARDS

**Judge Circuit Court**.....C. M. Ward, Democrat; Beckley.  
**Terms Commence**.....Third Monday in February, third Monday  
in May, fourth Monday in August, first  
Monday in December.  
**Official Court Reporter**.....Irma Sutphin, Democrat; Beckley.  
**Judge Criminal Court**.....Hugh A. Dunn, Republican; Beckley.

|  |  |
|--|--|
| <b>Terms Commence</b> .....                | Second Monday in January, third Monday in March, second Monday in June, third Monday in October.   |
| <b>Official Court Reporter</b> .....       | G. Evelyn Thompson, Democrat; Beckley.   |
| <b>Sheriff</b> .....                       | M. J. Meadows, Democrat; Beckley.  |
| <b>Prosecuting Attorney</b> .....          | W. H. McGinnis, Jr., Democrat; Beckley.  |
| <b>Ass't Prosecuting Attorney</b> .....    | J. E. Summerfield, Democrat; Beckley.  |
| <b>Clerk Circuit Court</b> .....           | Van Hunter, Democrat; Beckley, (ex-officio Clerk of Criminal Court.)   |
| <b>Chancery Commissioners</b> .....        | H. M. Kilgore, Democrat; Beckley.<br>W. A. Thornhill, Jr., Democrat; Beckley.<br>Floyd M. Sayre, Republican; Beckley.<br>M. L. Painter, Republican; Beckley.<br>W. H. Rardin, Republican; Beckley.   |
| <b>Divorce Commissioner</b> .....          | Harley M. Kilgore, Democrat; Beckley.  |
| <b>Clerk County Court</b> .....            | Jackson Smith, Republican; Beckley.  |
| <b>Supt. Free Schools</b> .....            | Bernard B. Chambers, Democrat; Beckley.  |
| <b>County Road Engineer</b> .....          | (None.)  |
| <b>Surveyor</b> .....                      | Hal M. Scott, Republican; Beckley.   |
| <b>Assessor</b> .....                      | R. E. Turner, Republican; Beckley.   |
| <b>Com'r of School Lands</b> .....         | W. A. Thornhill, Jr., Democrat; Beckley.   |
| <b>County Commissioners</b> .....          | Charles Lively, Republican, Glen White; term expires December 31, 1932.<br>J. C. Hobson, Democrat; Beckley; term expires December 31, 1934.<br>John F. Bolen, Democrat; Odd; term expires December 31, 1936.                               |
| <b>President County Court</b> .....        | Charles Lively, Republican; Glen White.  |
| <b>Terms Commence</b> .....                | Second Monday in February, first Monday in April, first Monday in July and first Monday in November.   |
| <b>Commissioners of Accounts</b> .....     | Floyd M. Sayre, Republican; Beckley.<br>Harley M. Kilgore, Democrat; Beckley.<br>J. E. Summerfield, Democrat; Beckley.<br>M. L. Painter, Republican; Beckley.  |
| <b>B'd Review &amp; Equalization</b> ..... | Harvey Cook, Republican; Town District; Beckley; term expires in 1933.<br>B. E. Meadows, Democrat; Slab Fork District; Winding Gulf; term expires in 1935.<br>T. E. Moye, Republican; Shady Springs District; Okley; term expires in 1937. |
| <b>Board of Health</b> .....               | The President of the County Court and Prosecuting Attorney, ex-officio. Dr. W. W. Hume, Beckley, County Health Officer.  |
| <b>U. S. B'd Ex. Surgeons</b> .....        | Dr. Robert Wriston, Beckley.   |
| <b>Dept. Public Welfare</b> .....          | Miss Edna Dodson, Field Agent; Welch.  |

---

**LIST OF ATTORNEYS**

(Post office address Beckley, unless otherwise given.)

|                             |                           |
|-----------------------------|---------------------------|
| Ashworth, Ben H.            | McCreery, Harry           |
| Lilly, David G., Jr.        | McGinnis and Ashworth     |
| Ashworth, Robert, Jr.       | McGinnis, J. H.           |
| Ballard, George             | Ashworth, D. D.           |
| Bumgardner, J. L.           | McGinnis, W. H., Jr.      |
| Butts, J. S.                | (Prosecuting Attorney)    |
| Clay, W. S., Raleigh        | Painter and Locke         |
| Crouse, Clay S.             | Painter, M. L.            |
| Dunn, Hugh A.               | Locke, Kermit A.          |
| (Judge Criminal Court)      | Payne, Brown W.           |
| Edmonson, James             | Preston, A. D.            |
| Farley, A. P.               | Rardin, W. H.             |
| File, Goldsmith and Scherer | (Federal Commissioner)    |
| File, Ashton                | Richards, George C.       |
| File, W. H.                 | Riffe, W. A.              |
| Goldsmith, W. W.            | Sanders, Carl C.          |
| Scherer, L. L.              | Sayre and Bowers          |
| Harless, C. R.              | Sayre, Floyd M.           |
| Harper, Kyle D.             | Bowers, Douglas           |
| Hutchinson, J. Q.           | Scott, E. Clyde           |
| Johnson, D. Howe            | Stansbury, Herbert        |
| Kilgore, H. M.              | Summerfield, J. E.        |
| Lilly, C. L.                | (Asst. Prosecuting Atty.) |
| Lilly, David, Glen Hedrick  | Thornhill, W. A., Jr.     |
| Lilly, Londa W., Ghent      | Trail, Grover C.          |
| Maxwell, J. W.              | Ward, C. M.               |
| Massey, W. A., Packsville   | (Circuit Judge)           |
| Meadows, Clarence W.        | Williams, G. W.           |

---

**REPUBLICAN COUNTY EXECUTIVE COMMITTEE**
**Officers**

|  |  |
|--|--|
| C. R. Harless, Chairman,<br>Beckley.     | Dr. M. M. French, Secretary,<br>Beckley. |
| J. Q. Hutchinson, Treasurer,<br>Beckley. |  |

**Members**

**Town District**—Dr. M. M. French, B. W. Payne, Mrs. B. J. Shumate, and Mrs. E. S. Dupuy, Beckley.

**Richmond District**—W. M. Bragg and Mrs. Eunice Richmond, Long Bottom; Jackson Plumley, Abraham; Mrs. V. E. Crotty, Pluto.

**Trap Hill District**—Albany Milam, Glen Daniel, W. P. Shumate and Mrs. Ocie Stover, Stover.



**Clear Fork District**—J. P. Honaker and Miss Lela May Foster, Dorothy; Robert Stover and Mrs. Harriett Stover, Maynor.

**Marshfork District**—W. T. Bradford, Dry Creek; James Cooper, Montcoal; Mrs. Mollie Jarrell, Packsville; Mrs. Lydia Acord, Pettis.

**Shady Springs District**—B. M. Dobbins and Mrs. W. A. Fisher, Glen Hedrick; George W. Oakes, Daniel; Mrs. Lilly B. McKinney, Ghent.

**Slab Fork District**—J. Ballard Earley, Killarney; R. A. Riggs, Winding Gulf; Mrs. O. A. Light, McAlpin; Mrs. Bridget Tilman, Winding Gulf.

**DEMOCRATIC COUNTY EXECUTIVE COMMITTEE**

**Officers**

Dr. K. M. Jarrell, Chairman,  
Beckley.

Miss Dot Ball, Secretary,  
Beckley.

Mrs. Dixie Bryson, Treasurer,  
Beckley.

**Members**

**Shady Springs District**—John R. Smith, Shady Springs; Mrs. James D. Lilly and Londa Lilly, Ghent; Mrs. Sarah Bennett, Glen Hedrick.

**Richmond District**—Thornton Guinn, Meadow Creek; John Hoye, Shady Springs; Mrs. Alexander Plumley, Pear; Mrs. John R. Bennett, Pluto.

**Clear Fork District**—Kyle C. Bailey, Mrs. James C. Jarrell and Mrs. Josie Thompson, Colcord; Sam Robertson, Dorothy.

**Trap Hill District**—J. Levy Cook, Lester; Ward Trump, Bolt; Mrs. Robert L. Allen, Eccles; Mrs. Fred Covey, Glen Daniel.

**Slab Fork District**—H. H. Lilly, Odd; H. A. Dickerson, Rhodell; Mrs. Seth Farley and Mrs. Etta Covey, Winding Gulf.

**Marsh Fork District**—R. C. Cofer, Eunice; Dr. R. L. Hunter and Mrs. R. L. Hunter, Whitesville; Mrs. Seth Forseman, Montcoal.

**Town District**—Mat Sawyer, Cranberry; O. C. Canterbury, Mrs. R. E. Mullens and Miss Dot Ball, Beckley.

**DISTRICT OFFICERS**

**Clear Fork District**

- Justices of the Peace**.....George Stover, Republican; Artie.  
Mark Foster, Republican; Artie.
- Constables**.....Lonnie Stover, Republican; Clear Fork.  
J. V. Williams, Republican; Artie.
- Board of Education**.....President—V. S. Thompson, Democrat;  
Dorothy.  
Secretary—G. S. Williams, Republican; Colcord.  
S. C. Robinson, Democrat; Dorothy.  
Miss Pearl Dunbar, Republican; Clear  
Creek.

**Marsh Fork District**

|                                    |  |
|------------------------------------|--|
| <b>Justices of the Peace</b> ..... | Jesse J. Wills, Republican; Dry Creek.<br>Nelson Cooper, Republican; Dry Creek.  |
| <b>Constables</b> .....            | Henry Walker, Republican; Pettis.<br>V. Adams, Republican; Edwight.  |
| <b>Board of Education</b> .....    | President—W. A. French, Democrat; Packs-<br>ville.<br>Secretary—Blaine Daniel, Republican;<br>Packsville.<br>G. B. Acord, Republican; Pettus.<br>E. H. Jarrell, Republican; Edwight. |

**Richmond District**

|                                    |   |
|------------------------------------|---|
| <b>Justices of the Peace</b> ..... | Chalmer Richmond, Republican; Long Bot-<br>tom.<br>J. Clyde Hogan, Republican; Hinton.  |
| <b>Constable</b> .....             | E. C. Crotty, Republican; Pluto.  |
| <b>Board of Education</b> .....    | President—Jackson Bragg, Republican;<br>Long Bottom.<br>Secretary—J. L. Hurley, Democrat; Long<br>Bottom.<br>Dock Adkins, Republican; Long Bottom.<br>S. A. Bennett, Republican; Abraham. |

**Shady Springs District**

|                                    |  |
|------------------------------------|--|
| <b>Justices of the Peace</b> ..... | John Kauff, Democrat; Glen Morgan.<br>M. S. Lilly, Democrat; Glen Hedrick.   |
| <b>Constables</b> .....            | Carey Griffith, Democrat; Shady Springs.<br>W. Dexter Holdren, Democrat; Crow.   |
| <b>Board of Education</b> .....    | President—F. L. Burgess, Democrat; Glen<br>Hedrick.<br>Secretary—C. G. Peregoy, Republican; Glen<br>Hedrick.<br>Harry Grimmit, Democrat; Glen Hedrick.<br>O. R. Rakes, Democrat; Glen Hedrick. |

**Slab Fork District**

|                                    |   |
|------------------------------------|---|
| <b>Justices of the Peace</b> ..... | Elbert Farley, Democrat; Rhodell.<br>E. A. Cook, Republican; McAlpin.   |
| <b>Constables</b> .....            | H. H. Graham, Republican; Rhodell.<br>L. H. Hartwell, Republican; Rhodell.  |
| <b>Board of Education</b> .....    | President—Golden Meadows, Democrat;<br>Winding Gulf.<br>Secretary—Jessie Lee Toler, Republican;<br>Lego.<br>A. M. Robertson, Democrat; Killery.<br>Claud Jarrett, Republican; Besoco. |

**Town District**

- Justices of the Peace**.....M. F. O'Dell, Republican; Beckley.  
C. V. Cottle, Democrat; Beckley.
- Constables**.....J. C. McDowell, Democrat; Beckley.  
Frank E. Lemon, Democrat; Beckley.
- Board of Education**.....President—W. C. Agee, Democrat; Beckley.  
Secretary—H. E. Carmichael, Republican;  
Beckley.  
Dr. T. F. Garrett, Democrat; Sprague.  
John W. Bailey, Democrat; Prosperity.

**Trap Hill District**

- Justices of the Peace**.....R. D. Acord, Democrat; Lester.  
H. P. Lester Stone, Republican; Eccles.
- Constable**.....J. T. Worley, Democrat; Bolt.
- Board of Education**.....President—W. W. Trump, Democrat; Bolt.  
Secretary—Kenner Brooks, Democrat; Glen  
Daniels.  
R. L. Allen, Democrat; Eccles.  
W. H. Riffe, Democrat; Lester.

---

**RANDOLPH COUNTY**

Randolph, the largest county in the state with an area of 1,036 square miles, was organized in 1789 and named in honor of Edmund Jennings Randolph, a distinguished jurist and governor of Virginia, 1786-1789. The county is agricultural, with large developments of its natural resources of coal and timber.

The county has nine magisterial districts; Beverly, Dry Fork, Huttonsville, Leadsville, Middlefork, Mingo, New Interest, Roaring Creek and Valley Bend, with the city of Elkins maintaining an independent school district.

The population of the county in 1920 was 26,804 and in 1930 was 25,049. The total assessed valuation of the property in the county in 1930 was \$22,236,224; of this \$12,275,720 represented real estate, \$4,549,285 personal property; and \$5,411,219 public utility property.

Elkins, the county seat, was established in 1889 and takes its name from its founder, Stephen Benton Elkins, United States Senator from West Virginia from 1895 until his death in 1911. It is located on the Tygarts Valley River at an elevation of 1,903 feet above sea level. Its 1920 population of 6,788 increased to 7,345 in 1930.

Beverly, established in 1790, is the oldest town in the county and was the county seat from 1787 to 1898, when Elkins was selected. The town had a population of 442 in 1920 and of 431 in 1930.

Davis and Elkins College, an institution of higher learning maintained by the Southern Presbyterian Church is located at Elkins. It is under the presidency of Dr. James E. Allen.

The West Virginia Children's Home is also located at Elkins. This is a state institution for the care of dependent and neglected children and is now under the direction of Mrs. Jessica P. Lehman, Superintendent.

At Elkins also, and close to the Children's Home, is the West Virginia Odd Fellows Home, which is maintained by that fraternal order for aged members, their wives, or widows, and dependent children.

The other incorporated towns in Randolph County, with 1930 populations are: Huttonsville, 303; Mill Creek, 723; Montrose, 114; and Womelsdorf, 373.

---

### COUNTY OFFICERS AND BOARDS

|   |   |
|---|---|
| <b>Judge Circuit Court</b> .....          | H. G. Kump, Democrat; Elkins.   |
| <b>Terms Commence</b> .....               | Third Tuesday in February, third Tuesday in May and the first Tuesday in October.   |
| <b>Official Court Reporter</b> .....      | Kemble T. Manning, Independent; Elkins.   |
| <b>Sheriff</b> .....                      | C. M. Marstiller, Democrat; Elkins; ex-officio Sealer of Weights & Measures.  |
| <b>Prosecuting Attorney</b> .....         | Stanley Bosworth, Democrat; Elkins.   |
| <b>Clerk Circuit Court</b> .....          | G. Nelson Wilson, Democrat; Elkins.   |
| <b>Gen'l Receiver Circuit Court</b> ..... | Davis Trust Company; Elkins.  |
| <b>Chancery Commissioners</b> .....       | F. E. Tallman, Republican; Elkins.<br>James Coberly, Democrat; Elkins.<br>C. W. Harding, Democrat; Beverly.   |
| <b>Divorce Commissioner</b> .....         | (Vacancy.)  |
| <b>Clerk County Court</b> .....           | H. C. Kesling, Republican; Elkins.  |
| <b>Supt. Free Schools</b> .....           | Bryan Hamilton, Democrat; Elkins.   |
| <b>County Road Engineer</b> .....         | (None.)   |
| <b>Surveyor</b> .....                     | J. L. Goddin, Democrat; Elkins.   |
| <b>Assessor</b> .....                     | Geo. P. Whetsell, Democrat; Elkins.   |
| <b>Com'r of School Lands</b> .....        | B. M. Hoover, Democrat; Elkins.   |
| <b>County Commissioners</b> .....         | Isom Harper, Democrat; Harman; term expires December 31, 1932.<br>C. C. Wamsley, Democrat; Beverly; term expires December 31, 1934.<br>J. W. Isner, Democrat; Elkins; term expires December 31, 1936. |
| <b>President County Court</b> .....       | Isom Harper, Democrat; Harman.  |
| <b>Terms Commence</b> .....               | First Tuesday in March, first Tuesday in June, first Tuesday in October and the first Tuesday in December.  |
| <b>Commissioners of Accounts</b> .....    | Le Roy See, Democrat; Elkins.<br>Wm. A. Arnold, Democrat; Elkins.<br>A. Elmer Fiorentino, Republican; Elkins.<br>C. W. Harding, Democrat; Beverly.  |

- B'd Review & Equalization**.....John J. Vanscoy, Republican; New Interest District; Kerens; term expires in 1933.  
 M. B. Rohrbaugh, Republican; Beverly District; Beverly; term expires in 1935.  
 P. F. King, Democrat; Leadsville District; Elkins; term expires in 1937.
- Board of Health**.....The President of the County Court and Prosecuting Attorney, ex-officio. Dr. W. G. Harper, Elkins, County Health Officer.
- Dept. Public Welfare**.....Miss Lena B. Smith, Field Agent; Webster Springs.
- U. S. B'd Ex. Surgeons**.....Elkins. Drs. J. C. Irons, O. L. Perry and C. H. Hall.

**LIST OF ATTORNEYS**

(Post office address Elkins, unless otherwise given.)

- |                        |                         |
|------------------------|-------------------------|
| Arnold, William A.     | Kump, H. G.             |
| Arnold, D. H. Hill     | (Judge Circuit Court)   |
| Arnold, Eugene H.      | Madden, Joseph J.       |
| Baker, W. E.           | Maxwell, E. L.          |
| (Judge District Court) | Maxwell, Claude W.      |
| Bent, J. A.            | Scott, C. H.            |
| Bosworth, Stanley S.   | See, LeRoy              |
| (Prosecuting Attorney) | Tallman, F. E.          |
| Bowers, E. A.          | Talbott, E. D.          |
| Brown, John F.         | Hoover, B. M.           |
| Coberly, James         | Taylor, B. W.           |
| Darden, Harry B.       | Spears, Samuel T.       |
| Fiorentino, A. Elmer   | Strader, J. F., Beverly |
| Harding, C. W. Beverly | Strieby, C. O.          |
| Kump, Cyrus            | Ward, J. B., Beverly    |

**REPUBLICAN COUNTY EXECUTIVE COMMITTEE**

**Officers**

- |                                      |  |
|--------------------------------------|--|
| F. E. Tallman, Chairman,<br>Elkins.  | Mrs. A. M. Fredlock, Assoc. Chair.,<br>Elkins. |
| H. C. Kesling, Secretary,<br>Elkins. | Howard Keim, Treasurer,<br>Elkins.             |

**Members**

- Beverly District**—A. G. Hill, M. B. Rohrbaugh, Miss Martha Gilpin and Miss Lorena Hillborn, Beverly.
- Dry Fork District**—Cecil Cooper and Lloyd Day, Harman; Mrs. Emil Knutti, Alpena.

Huttonsville District—M. L. Steele, Mrs. Flora D. Ward and Mrs. Margaret Hamill, Mill Creek.

Leadsville District—Howard Keim, Mrs. H. B. Shaver, Mrs. Flora A. McCue and Charles G. Davis, Elkins.

Middlefork District—A. W. Ewing, Pickens; L. M. Barrickman and Mrs. Minnie Lloyd, Adolph; Mrs. Clara Lehman, Helvetia.

Mingo District—F. L. Hannah and Mrs. A. F. Marple, Valley Head; A. E. Wood and Mrs. Anna Andrews, Mingo.

New Interest District—Leslie Vanscoy, Mrs. G. J. Martin and W. A. Barrett, Montrose; Mrs. Margaret Brooks, Kerens.

Roaring Creek District—J. M. Riley, Ellamore; T. L. Nesbitt and Mrs. Elsie Miller, Norton; Mrs. Francis Phillips, Coalton.

Valley Bend District—Dorsey Scott, Glen Phares; Mrs. Hattie R. Wade and Mrs. Esther Knapp, Valley Bend.

---

## DEMOCRATIC COUNTY EXECUTIVE COMMITTEE

### Officers

Arling McGee, Chairman,  
Elkins.

Harry Darden, Secretary,  
Elkins.

Mrs. Florence Goddin, Assoc. Chair.,  
Elkins.

Lee Phares, Treasurer,  
Valley Bend.

### Members

Beverly District—C. V. Greynolds, Beverly; A. W. Daniels and Mrs. Carrie Triplett, Elkins; Miss Helen Triplett, Bowden.

Dry Fork District—John Armstrong, Harman; Jay Montoney, Glady; Mrs. Masa White, Harman; Mrs. Connie Warner, Job.

Huttonsville District—Bernard White and Mrs. Adam Currence, Mill Creek; Cyrus Crouch, Elkwater; Mrs. Holt Wamsley, Huttonsville.

Leadsville District—O. J. King, Lee Pingley, Mrs. Florence Goddin and Mrs. Aimee Steele, Elkins.

Mingo District—Ralph See and Mrs. Lina Fisher, Valley Head; Ernest Conrad, Monterville; Miss Edna Wood, Mingo; Mrs. Lina Fisher, Valley Head.

Middle Fork District—M. L. Heck, Pickens; Simeon Kittle and Mrs. Margaret Shannon, Adolph; Mrs. Anna McNeal, Helvetia.

New Interest District—H. C. Hedrick, Mrs. Bessie Fisher and Miss Daisy Ferguson, Montrose; T. B. Hart, Kerens.

Roaring Creek District—J. J. King, Sr., Ellamore; L. D. Cross, Norton; Miss Kathleen King, Mabie; Mrs. Agnes Shannon, Coalton.

Valley Bend District—Lee Phares, Mrs. Edna Stalnaker and Miss Jennie Caplinger, Valley Bend; George W. Stalnaker, Beverly.

**DISTRICT OFFICERS**

**Beverly District**

**Justices of the Peace**.....George E. Greynolds, Democrat; Beverly.  
 J. Loman Hartsaw, Democrat; Beverly.  
**Constables**.....H. E. Wamsley, Democrat; Beverly.  
 Chas. Weese, Democrat; Beverly.  
**Board of Education**.....President—W. W. Leonard, Democrat; Beverly.  
 Secretary — David Wamsley, Democrat; Beverly.  
 John F. Yokum, Democrat; Beverly.  
 Charles Weese, Democrat; Beverly.

**Dry Fork District**

**Justices of the Peace**.....Mrs. Frank Warner, Democrat; Job.  
 Robert Cunningham, Democrat; Job.  
**Constables**.....H. H. Montoney, Democrat; Harman.  
 Levi White, Democrat; Job.  
**Board of Education**.....President — John Armstrong, Democrat; Harman.  
 Secretary—Alonzo Thompson, Democrat; Harman.  
 French H. White, Democrat; Job.  
 John W. Heltzel, Democrat; Job.

**Elkins Independent School District**

**Board of Education**.....President—Boyd Weese, Democrat; Elkins.  
 Secretary—Jas. P. Heltzel, Democrat; Elkins.  
 Thaddeus Pritt, Democrat; Elkins.  
 W. N. Snedegar, Republican; Elkins.

**Huttonsville District**

**Justices of the Peace**.....J. L. Liggett, Democrat; Huttonsville.  
 G. C. Harmer, Democrat; Huttonsville.  
**Constables**.....W. B. Tacy, Democrat; Mill Creek.  
 C. J. Ross, Democrat; Huttonsville.  
**Board of Education**.....President—Lee J. Kelley, Democrat; Huttonsville.  
 Secretary—V. B. Snyder, Democrat; Huttonsville.  
 Dr. J. L. Bosworth, Democrat; Mill Creek.  
 Cyrus Crouch, Democrat; Elkwater.

**Leadsville District**

**Justices of the Peace**.....W. C. Hart, Democrat; Elkins.  
 R. B. Caplinger, Democrat; Elkins.

|                         |   |
|-------------------------|---|
| Constables.....         | T. L. Morrison, Democrat; Elkins.<br>Mack Roy, Democrat; Elkins.  |
| Board of Education..... | President—Ray Ward, Democrat; Elkins,<br>R. D.<br>Secretary—Grover Smith, Democrat; Mont-<br>rose, R. 2.<br>Jethro Canfield, Democrat; Elkins, R. D.<br>P. C. Webley, Democrat; Elkins, R. D. |

#### Middlefork District

|                           |   |
|---------------------------|---|
| Justice of the Peace..... | U. C. Shock, Republican; Pickens.   |
| Constable.....            | L. M. Miller, Republican; Pickens.  |
| Board of Education.....   | President—Harman Schnelder, Republican;<br>Pickens.<br>Secretary — O. B. Cutright, Republican;<br>Czar.<br>R. L. Smith, Republican; Czar.<br>A. L. Zirkle, Democrat; Cassity. |

#### Mingo District

|                            |  |
|----------------------------|--|
| Justices of the Peace..... | J. Ernest Conrad, Democrat; Valley Head.<br>Ellet Hogan, Democrat; Monterville.  |
| Constables.....            | C. W. Stalnaker, Democrat; Monterville.<br>George W. Channell, Democrat; Valley<br>Head.   |
| Board of Education.....    | President—W. L. Ware, Democrat; Valley<br>Head.<br>Secretary—N. S. Wood, Democrat; Valley<br>Head.<br>J. Ernest Conrad, Democrat; Valley Head.<br>John See, Democrat; Valley Head. |

#### New Interest District

|                           |  |
|---------------------------|--|
| Justice of the Peace..... | C. C. Crickard, Democrat; Montrose.  |
| Constable.....            | J. C. Poling, Democrat; Montrose.  |
| Board of Education.....   | President—H. H. Cross, Democrat; Mont-<br>rose.<br>Secretary—Charles Godwin, Democrat;<br>Montrose.<br>U. D. Poe, Democrat; Kerens.<br>L. B. Taylor, Democrat; Kerens. |

#### Roaring Creek District

|                            |  |
|----------------------------|--|
| Justices of the Peace..... | E. A. Dean, Republican; Ellamore.<br>J. M. King, Democrat; Mabie.              |
| Constables.....            | L. B. Campbell, Republican; Norton.<br>F. W. Pennington, Republican; Ellamore. |



**Board of Education**.....President—Dr. J. L. Montgomery, Republican; Ellamore.  
 Secretary—Cecelia Seahill, Republican; Coalton.  
 G. C. Yeager, Republican; Coalton.  
 John Shreve, Democrat; Coalton.

#### Valley Bend District

**Justice of the Peace**.....E. F. Phares, Democrat; Valley Bend.  
**Constable**.....(None.)  
**Board of Education**.....President—B. L. Phares, Democrat; Valley Bend.  
 Secretary—Charles Phares, Democrat; Valley Bend.  
 G. W. Stalnaker, Democrat; Beverly.  
 Grover Pingley, Democrat; Valley Bend.

---

### RITCHIE COUNTY

Ritchie County was established in 1843 and has an area of 453 square miles. From this there have been formed four magisterial districts; Clay, Grant, Murphy and Union, with Harrisville having an independent school district. The county was named for Thomas Ritchie, a distinguished journalist of Richmond, Virginia.

The population of the county was 16,506 in 1920 and 15,594 in 1930.

This county, in addition to agriculture and grazing, has well developed oil and gas sections. In 1930, the taxable property of the county was assessed as follows: Real estate, \$10,084,390; personal property, \$5,915,360; public utility property, \$8,736,473, a total assessment of \$24,736,223.

Harrisville, the county seat, established in 1832 and incorporated in 1869, has an elevation of 1,192 feet above sea level. The town's population of 1,036 in 1920 had increased to 1,192 in 1930.

The other incorporated places in Ritchie County, with 1930 populations are: Auburn, 166; Cairo, 607; Ellenboro, 330; Pennsboro, 1,616; and Pullman, 184.

---

### COUNTY OFFICERS AND BOARDS

**Judge Circuit Court**.....S. O. Prunty, Republican; Harrisville.  
**Terms Commence**.....Second Tuesday in February, second Tuesday in June and the second Tuesday in October.  
**Official Court Reporter**.....F. H. Mayne, Republican; Parkersburg.  
**Sheriff**.....W. C. Taylor, Republican; Harrisville; ex-officio Sealer Weights & Measures.  
**Prosecuting Attorney**.....Dewey S. Wass, Republican; Harrisville.  
**Clerk Circuit Court**.....L. L. Cokeley, Republican; Harrisville.

|                                   |   |
|-----------------------------------|---|
| Gen'l Receiver Circuit Court..... | J. H. Lininger, Republican; Harrisville.  |
| Chancery Commissioners.....       | L. L. Cokeley, Republican; Harrisville.<br>Thomas J. Davis, Republican; Harrisville.<br>W. B. Nutter, Republican; Harrisville.<br>R. S. Blair, Democrat; Harrisville.   |
| Divorce Commissioner.....         | B. F. McGinnis, Republican; Pennsboro.  |
| Clerk County Court.....           | Olin V. Wilson, Republican; Harrisville.  |
| Supt. Free Schools.....           | Simon D. Goff, Democrat; Harrisville.   |
| County Road Engineer.....         | D. W. Shock, Republican; Harrisville.   |
| Surveyor.....                     | Lincoln Wilson, Democrat; Harrisville.  |
| Assessor.....                     | C. S. Black, Republican; Harrisville.   |
| Com'r of School Lands.....        | S. A. Powell, Republican; Harrisville.  |
| County Commissioners.....         | C. B. Summers, Republican; Pennsboro;<br>term expires December 31, 1932.<br>A. L. Britton, Republican; Auburn; term<br>expires December 31, 1934.<br>R. C. Jackson, Democrat; Petroleum; term<br>expires December 31, 1936.                               |
| President County Court.....       | C. B. Summers, Republican; Pennsboro.   |
| Commissioner of Accounts.....     | S. A. Powell, Republican; Harrisville.<br>Thomas J. Davis, Republican; Harrisville.<br>W. B. Nutter, Republican; Harrisville.<br>R. S. Blair, Democrat; Harrisville.  |
| B'd Review & Equalization.....    | J. C. Lacy, Democrat; Grant District; Ellen-<br>boro; term expires in 1933.<br>M. J. Leggett, Republican; Union District;<br>Harrisville; term expires in 1935.<br>J. H. Moyers, Republican; Murphy District;<br>Harrisville, R. 1; term expires in 1937. |
| Board of Health.....              | The President of the County Court and<br>Prosecuting Attorney, ex-officio; Dr. L.<br>P. Jones, Pennsboro, County Health<br>Officer.   |
| Dept. Public Welfare.....         | Miss Stella Parker, Field Agent; Mounds-<br>ville.  |
| U. S. B'd Ex. Surgeons.....       | Harrisville. Drs. W. E. Talbott, T. W.<br>Keith and E. D. Moyers.   |

### LIST OF ATTORNEYS

(Post office address Harrisville, unless otherwise given)

|                         |                                |
|-------------------------|--------------------------------|
| Blair, R. S., Jr.       | Ware, Clyde C.                 |
| Davis, Thomas J.        | Wass, Dewey S.                 |
| Nutter, W. B.           | (Prosecuting Attorney)         |
| Powell, S. A.           | Woods, Homer B.                |
| Prunty, S. O.           | (Judge Supreme Court of        |
| (Judge Circuit Court)   | Appeals, Charleston)           |
| Rymer, H. F., Pennsboro | Woods, Ralph Davis, Charleston |
| Taylor, H. R.           |                                |

**REPUBLICAN COUNTY EXECUTIVE COMMITTEE**

**Officers**

|  |  |
|--|--|
| J. E. Overton, Chairman,<br>Cairo.     | Addie V. Rymer, Vice Chairman,<br>Cairo.   |
| H. E. McGinnis, Secy.-Treas.<br>Cairo. | A. H. Lawson, Asst. Secy.-Treas.<br>Cairo. |

**Members**

**Clay District**—B. F. McGinnis, Agnes Hamilton and Mrs. Columbia Collins, Pennsboro; John R. Marsh, Mole Hill.

**Union District**—A. H. Lawson and Mrs. Addie V. Rymer, Harrisville; Lakin Pritchard, Pullman; Mrs. Dora Gluck, Auburn.

**Grant District**—G. H. Crummett, Rutherford; N. D. Marsh, Effa D. Adams and Mrs. Emma Weber, Cairo.

**Murphy District**—Frank Hill, Mahone; Addie M. Westfall, Smithville; M. R. Osbourn and Efa Kirkpatrick, Fonzo.

**DEMOCRATIC COUNTY EXECUTIVE COMMITTEE**

**Officers**

|   |  |
|---|--|
| H. F. Rymer, Chairman,<br>Pennsboro.    | Eva C. Robinson, Vice Chairman<br>Harrisville. |
| Vesta Connell, Secretary,<br>Pennsboro. |  |

**Members**

**Clay District**—J. C. Lacy, Ellenboro; Creed Wilson, Toll Gate; Mrs. R. L. Warder and Mrs. J. L. McCullough, Pennsboro.

**Grant District**—D. L. Beckner, Petroleum; E. W. Emrick, Mrs. Foster Murdy and Mrs. U. S. G. Ferrell, Cairo.

**Murphy District**—Joshua Haught and Mrs. Clem S. Morris, Smithville; John B. Lemon, Macfarlan; Mrs. P. J. Fling, Burnt House.

**Union District**—A. J. Wilson, H. R. Taylor and Mrs. Eva C. Robinson, Harrisville; Mrs. William Prunty, Pullman.

**DISTRICT OFFICERS**

**Clay District**

|                                    |  |
|------------------------------------|--|
| <b>Justices of the Peace</b> ..... | B. F. McGinnis, Republican; Pennsboro.<br>R. J. Snider, Republican; Pennsboro.   |
| <b>Constables</b> .....            | John C. Oates, Republican; Pennsboro.<br>J. W. Ankrom, Republican; Pennsboro.  |
| <b>Board of Education</b> .....    | President—Ralph C. Varner, Republican;<br>Pennsboro.<br>Secretary — Mona Dotson, Republican;<br>Pennsboro.<br>Creed Wilson, Democrat; Toll Gate.<br>F. S. McCullough, Republican; Mole Hill. |

**Grant District**

- Justices of the Peace**.....G. W. Caton, Republican; Cairo.  
M. DeVaughn, Republican; Petroleum.
- Constable**.....J. W. Sandy, Republican; Cairo.
- Board of Education**.....President — C. L. Donaldson, Democrat;  
Cairo.  
Secretary—G. D. Ramsey, Republican;  
Cairo.  
A. B. Lowther, Democrat; Cairo, R. 1.  
G. Howard Crummett, Republican; Ruth-  
erford, R. 1.

**Murphy District**

- Justices of the Peace**.....George W. Nutter, Republican; Girta.  
John M. Nutter, Republican; Petroleum,  
R. 1.
- Constables**.....(By special appointment.)
- Board of Education**.....President—J. M. Rymer, Democrat; Smith-  
ville.  
Secretary—R. F. Dye, Republican; Smith-  
ville.  
E. C. Frederick, Republican; Hazelgreen.  
Addison Scott, Republican; Mahone.

**Union District**

- Justices of the Peace**.....C. K. Pierpont, Republican; Harrisville.  
A. L. Ireland, Republican; Auburn.
- Constables**.....W. C. Webb, Republican; Harrisville.  
S. W. Phillips, Republican; Harrisville.
- Board of Education**.....President—Nile Bayne, Republican; Pull-  
man.  
Secretary—J. H. Bruffey, Democrat; Pull-  
man.  
Roscoe I. Perrin, Republican; Berea.  
Ralph Sommerville, Republican; Auburn.

**Harrisville Independent School District**

- Board of Education**.....President—C. E. Rardin, Republican; Har-  
risville.  
Secretary—W. H. Hoover, Republican;  
Harrisville.  
Oliver A. Flesher, Republican; Harrisville.  
L. H. Summers, Republican; Harrisville.

## ROANE COUNTY

Roane County, in the western central section of the state, was formed in 1856 and named in honor of Judge Spencer Roane, a distinguished jurist of Virginia.

It has a land area of 522 square miles, which has been divided into the following seven magisterial districts; Spencer, Curtis, Geary, Harper, Reedy, Smithfield and Walton; Spencer maintains an independent school district.

The county's population was 20,129 in 1920, and 19,478 in 1930. The assessed valuation of the taxable property in the county in 1930 was: Real estate, \$9,028,310; personal property, \$6,187,140; public utility property, \$12,145,315; a total of \$27,360,765.

Roane is an agricultural and grazing county with important developments of its oil and gas areas.

Spencer, the county seat, was settled in 1812 and was established under its present name in 1858. It has an altitude of 719 feet and its 1920 population of 1,765 had increased in 1930 to 2,493. It is the location of the Spencer State Hospital, an institution for the care and treatment of the insane of the white race, which is now under the management of Dr. D. D. Chapman, Superintendent.

Reedy, the only other municipality in the county, had a slight increase in population from 373 in 1920 to 405 in 1930.

---

### COUNTY OFFICERS AND BOARDS

|   |  |
|---|--|
| <b>Judge Circuit Court</b> .....        | Lewis H. Miller, Republican; Ripley.   |
| <b>Terms Commence</b> .....             | Third Monday in January, third Monday in<br>May and the third Monday in September. |
| <b>Official Court Reporter</b> .....    | Minnie Ball, Democrat; Spencer.  |
| <b>Sheriff</b> .....                    | Norville Jones, Republican; Ryan.  |
| <b>Prosecuting Attorney</b> .....       | William S. Ryan, Republican; Spencer.  |
| <b>Clerk Circuit Court</b> .....        | C. C. Cleavenger, Republican; Spencer.   |
| <b>Gen'l Receiver Circuit Court</b> ... | S. A. Simmons, Republican; Spencer.  |
| <b>Chancery Commissioners</b> .....     | Wm. H. Bishop, Republican; Spencer.<br>Amos E. Kenney, Democrat; Spencer.          |
| <b>Divorce Commissioner</b> .....       | William H. Bishop, Republican; Spencer.  |
| <b>Clerk County Court</b> .....         | R. L. McCulty, Republican; Spencer.  |
| <b>Supt. Free Schools</b> .....         | Ray Taylor, Republican; Spencer.   |
| <b>County Supt. Roads</b> .....         | W. T. Coleman, Spencer.  |
| <b>County Road Engineer</b> .....       | (None.)  |
| <b>Surveyor</b> .....                   | L. B. Greathouse, Republican; Spencer.   |
| <b>Assessor</b> .....                   | Gordie Boyles, Republican; Spencer.  |
| <b>Com'r of School Lands</b> .....      | William H. Bishop, Republican; Spencer.  |

|  |  |
|--|--|
| <b>County Commissioners</b> .....          | C. A. Lynch, Republican; Walton; term expires December 31, 1932.<br>A. T. Gordon, Republican; Spencer; term expires December 31, 1934.<br>L. R. Fields, Democrat; Vicars; term expires December 31, 1936.                                  |
| <b>President County Court</b> .....        | Chas. A. Lynch, Republican; Walton.  |
| <b>Terms Commence</b> .....                | Third Monday in February, third Monday in June, third Monday in August and third Monday in November.   |
| <b>Commissioner of Accounts</b> .....      | Wm. H. Bishop, Republican; Spencer.  |
| <b>B'd Review &amp; Equalization</b> ..... | Irvin Carper, Republican; Geary District; Amma; term expires in 1933.<br>E. E. Romine, Republican; Curtis District; Spencer, R. F. D.; term expires in 1935.<br>Harry Holswade, Democrat; Spencer District; Spencer; term expires in 1937. |
| <b>Board of Health</b> .....               | The President of the County Court and Prosecuting Attorney, ex-officio.  |
| <b>Dept. Public Welfare</b> .....          | Miss Jean Winters, Field Agent; Charleston.  |
| <b>U. S. B'd Ex. Surgeons</b> .....        | Spencer. Drs. B. S. Park and W. C. Camp.   |

---

### LIST OF ATTORNEYS

(Post office address Spencer)

|                    |                        |
|--------------------|------------------------|
| Baker and Harper   | Kenney, Amos E.        |
| Baker, John M.     | Pendleton, Dan M.      |
| Harper, J. M.      | Ryan, Thomas P.        |
| Bell, S. P.        | Ryan, W. S.            |
| Bishop, William H. | (Prosecuting Attorney) |
| Hedges, Grover F.  | Smith, Clair           |

---

### REPUBLICAN COUNTY EXECUTIVE COMMITTEE

#### Officers

|  |   |
|--|---|
| A. M. McKown, Chairman,<br>Spencer.    | Mrs. J. L. Looney, Assoc. Chair.,<br>Spencer. |
| A. S. Reynolds, Secretary,<br>Spencer. | C. S. Meredith, Treasurer,<br>Spencer.        |

#### Members

**Spencer District**—W. W. Wright, Paul Weekley, Mrs. Alice Holswade and Mrs. Alma Simmons, Spencer.

**Curtis District**—I. N. Radabaugh, Mrs. L. E. McCoy and Mrs. Haven Roberts, Spencer, R. 1; P. G. Steinbeck, Reedy, R. 1.

**Geary District**—P. W. Caldwell and Mrs. Loise Carper, Amma; Mrs. Sallie King and Wm. Ledsome, Lefthand.

**Harper District**—J. M. Hively and Mrs. Mattie Hunt, Walton; M. A. Harper and Miss Gertrude Harper, Ryan.

**Reedy District**—C. W. Vineyard, C. L. Ryan, Miss Vivian Rader and Mrs. Mary Waldeck, Reedy.

**Smithfield District**—F. F. Wells, Looneyville; O. O. Starcher, Mrs. Josie Young, Linden; Mrs. J. Taylor, Spencer, R. 2.

**Walton District**—W. E. Dodd, J. M. Henderson, Mrs. Hetty Taylor and Mrs. Macie O. Jarvis, Walton.

---

## DEMOCRATIC COUNTY EXECUTIVE COMMITTEE

### Officers

Amos E. Kenney, Chairman,  
Spencer.

W. R. Vineyard, Secretary,  
Spencer.

R. W. Casto, Treasurer,  
Spencer.

### Members

**Spencer District**—Clay Starcher, B. L. Holswade, Mrs. E. S. Goff and Myrtle Huddleston, Spencer.

**Curtis District**—Brooks Ball, Kyger; O. J. Argabrite and Mabel Cummins, Reedy; Beulah Showen, Spencer, R. D.

**Geary District**—George Parker, Welford; Orvie Snodgrass, Left Hand; J. M. King and Nell White, Newton.

**Harper District**—C. L. Hudkins, Willis Reed and Miss O'Dell Winters, Harmony; Mrs. Sherman Hunt, Ryan.

**Reedy District**—E. R. Lester, Mrs. Alderman, Mrs. W. P. Smith and T. V. Foster, Reedy.

**Smithfield District**—J. O. Elmore, Tariff; Claire Ferrell, Linden; Milton Boggs and Mrs. Ora Board, Looneyville.

**Walton District**—Lee Bird, G. W. Marks, Mrs. R. H. Fisher and Mrs. Henry Young, Walton.

---

## DISTRICT OFFICERS

### Curtis District

**Justice of the Peace**.....R. R. Petty, Democrat; Spencer.

**Constable**.....Holly McCrady, Democrat; Gay.

**Board of Education**.....President—B. C. Smith, Democrat; Reedy,  
R. 1.

Secretary—E. S. Ball, Democrat; Liverpool,  
R. D.

H. B. Showen, Democrat; Spencer.

Grover Weaver, Democrat; Spencer.

**Geary District**

|                                    |  |
|------------------------------------|--|
| <b>Justices of the Peace</b> ..... | W. H. Sears, Republican; Amma.<br>E. E. Lloyd, Republican; Elana.  |
| <b>Constable</b> .....             | Chas. Engle, Republican; Amma.   |
| <b>Board of Education</b> .....    | President—J. H. Smith, Democrat; Kester.<br>Secretary—G. W. Ashley, Republican;<br>Amma.<br>J. N. Harold, Republican; Uler.<br>O. S. Taylor, Democrat; Newton. |

**Harper District**

|                                   |   |
|-----------------------------------|---|
| <b>Justice of the Peace</b> ..... | R. F. Shafer, Republican; Kettle.   |
| <b>Constable</b> .....            | (Vacancy.)  |
| <b>Board of Education</b> .....   | President—L. C. Harper, Republican; Ryan.<br>Secretary—W. E. Ryan, Republican; Ryan.<br>J. F. Fields, Republican; Harmony.<br>James Romine, Republican; Zona. |

**Reedy District**

|                                    |  |
|------------------------------------|--|
| <b>Justices of the Peace</b> ..... | C. L. McClung, Democrat; Reedy.  |
| <b>Constable</b> .....             | A. Alderman, Democrat; Reedy.  |
| <b>Board of Education</b> .....    | President—Holly Moss, Democrat; Reedy.<br>Secretary—E. R. Lester, Democrat; Reedy.<br>J. B. Lester, Democrat; Reedy.<br>J. H. Keffer, Republican; Reedy. |

**Smithfield District**

|                                    |   |
|------------------------------------|---|
| <b>Justices of the Peace</b> ..... | H. M. Stotts, Democrat; Looneyville.<br>H. J. Boothe, Democrat; Tariff.   |
| <b>Constable</b> .....             | (Vacancy.)  |
| <b>Board of Education</b> .....    | President—E. J. Ferrell, Democrat; Looneyville.<br>Secretary—O. D. Looney, Democrat;<br>Looneyville.<br>M. P. Looney, Democrat; Tariff.<br>Jason Taylor, Republican; Spencer, R. 2. |

**Spencer District**

|                                    |   |
|------------------------------------|---|
| <b>Justices of the Peace</b> ..... | J. T. Reynolds, Republican; Spencer.<br>J. J. Taylor, Republican; Spencer.  |
| <b>Constable</b> .....             | L. A. Reynolds, Republican; Spencer.  |
| <b>Board of Education</b> .....    | President—B. L. Thomas, Democrat; Spencer.<br>Secretary—W. H. Craig, Republican;<br>Spencer.<br>F. C. McClain, Republican; Spencer.<br>H. J. Lowe, Democrat; Spencer, R. 2. |



**Walton District**

|                                   |   |
|-----------------------------------|---|
| <b>Justice of the Peace</b> ..... | (Vacancy.)  |
| <b>Constable</b> .....            | (By special appointment.)   |
| <b>Board of Education</b> .....   | President—P. F. Marks, Republican; Walton.<br>Secretary—V. E. Daugherty, Republican;<br>Walton.<br>S. C. Deverick, Republican; Walton.<br>G. L. Hively, Democrat; Walton. |

**Spencer Independent School District**

|                                 |  |
|---------------------------------|--|
| <b>Board of Education</b> ..... | President—Guy Flesher, Democrat; Spencer.<br>Secretary—Guy Sinnett, Democrat; Spencer.<br>Gay Stalnaker, Democrat; Spencer.<br>C. R. Pursley, Democrat; Spencer. |
|---------------------------------|--|

---

**SUMMERS COUNTY**

Summers County was formed in 1871, after the separation from Virginia and was named in honor of George W. Summers, a distinguished jurist of Fayette County. It has an area of 369 square miles and contains six magisterial districts; Greenbrier, Forest Hill, Green Sulphur, Jumping Branch, Talcott and Pipestem, with Hinton having an independent school district.

The population of the county increased in 1930 to 20,468 from its 1920 population of 19,092. The county is largely agricultural with some coal developments in the section adjacent to Fayette and Raleigh Counties.

The 1930 returns of property values for taxation were: Real estate, \$7,479,670; personal property, \$1,896,388; public utility property, \$8,104,555; a total assessment of \$17,480,613.

Hinton, the county seat, was established in 1873 and incorporated in 1880. It lies at the junction of Greenbrier and New Rivers at an elevation of 1,385 feet above sea level. Its population in 1920 was 3,912 and in 1930 was 6,654. In 1927, Avis, with a population of 1,635, and Bellepoint were taken into the corporate limits of Hinton.

---

**COUNTY OFFICERS AND BOARDS**

|                                      |   |
|--------------------------------------|---|
| <b>Judge Circuit Court</b> .....     | C. M. Ward, Democrat; Beckley.  |
| <b>Terms Commence</b> .....          | Third Monday in January, third Monday in April, third Monday in July and the third Monday in October. |
| <b>Official Court Reporter</b> ..... | Irma Sutphin, Democrat; Beckley.  |
| <b>Sheriff</b> .....                 | E. B. Fox, Democrat; Hinton; ex-officio<br>Sealer of Weights & Measures.                              |

|                                   |   |
|-----------------------------------|---|
| Prosecuting Attorney.....         | Thos. L. Read, Democrat; Hinton.  |
| Clerk Circuit Court.....          | G. J. Hughes, Democrat; Hinton.   |
| Gen'l Receiver Circuit Court..... | O. P. Vines, Democrat; Hinton.  |
| Chancery Commissioners.....       | A. G. Flanagan, Republican; Hinton.<br>Thos. L. Read, Democrat; Hinton.<br>W. M. Elswick, Democrat; Hinton.   |
| Divorce Commissioner.....         | Paul J. Carr, Republican; Hinton.   |
| Clerk County Court.....           | Harold E. Price, Democrat; Hinton.  |
| Supt. Free Schools.....           | Margaret Nicely, Democrat; Hinton.  |
| County Road Engineer.....         | W. E. Trail, Democrat; Hinton.  |
| Surveyor.....                     | George T. Ballengee, Republican; Clayton.   |
| Assessor.....                     | A. H. Mann, Democrat; Jumping Branch.   |
| Com'r of School Lands.....        | W. R. Argabright, Democrat; Hinton.   |
| County Commissioners.....         | W. H. Gwinn, Democrat; Green Sulphur<br>Springs; term expires December 31, 1932.<br>E. B. Neely, Democrat; Hinton; term ex-<br>pires December 31, 1934.<br>Carl Shumate, Democrat; Hinton; term ex-<br>pires December 31, 1936.                           |
| President County Court.....       | W. H. Gwinn, Democrat; Green Sulphur<br>Springs.  |
| Terms Commence.....               | First Monday in March, fourth Monday in<br>June and August and the first Monday in<br>December.   |
| Commissioners of Accounts.....    | E. H. Peck, Republican; Hinton.<br>T. J. Lilly, Democrat; Hinton.<br>Wm. H. Sawyers, Democrat; Hinton.  |
| B'd Review & Equalization.....    | W. H. Ellison, Republican; Greenbrier Dis-<br>trict; Hinton; term expires in 1933.<br>H. F. Kesler, Democrat; Talcott District;<br>Lowell; term expires in 1935.<br>Victor Farley, Republican; Forest Hill Dis-<br>trict; Seminole; term expires in 1937. |
| Dept. Public Welfare.....         | Miss Edna Dodson, Field Agent, Welch.   |
| Board of Health.....              | The President of the County Court and<br>Prosecuting Attorney, ex-officio; Dr. A. C.<br>Chandler, Hinton, County Health Officer.  |
| U. S. B'd Ex. Surgeons.....       | Hinton. Dr. D. M. Ryan, Single Surgeon.   |
| Humane Officer.....               | C. D. Bolton, Hinton.   |

### LIST OF ATTORNEYS

(Post office address Hinton)

|                    |                        |
|--------------------|------------------------|
| Brown, W. A.       | Lilly, T. J.           |
| Carr, Paul C.      | Mann, T. G.            |
| Daly, A. D.        | Miller, Harry L.       |
| Dunlap, R. F.      | Read, Thos. L.         |
| Eagle, E. C.       | (Prosecuting Attorney) |
| Elswick, Walter M. | Read, T. N.            |
| Graham, R. H.      | Sawyers, W. H.         |

---

**REPUBLICAN COUNTY EXECUTIVE COMMITTEE**
**Officers**

|  |  |
|--|--|
| Dr. R. S. Neely, Chairman,<br>Hinton.        | Mrs. Louise C. Baber, Vice Chrm.,<br>Hinton. |
| Mrs. Effie M. Meadows, Secretary,<br>Hinton. | Joe M. Roles, Treasurer,<br>Hinton.          |

**Members**

**Greenbrier District**—Dr. R. S. Neely, Mrs. Louise C. Baber, Joe M. Roles and Mrs. Effie M. Meadows, Hinton.

**Forest Hill District**—M. B. Bowyer and Mrs. Vesta Mitchell, Marie; J. T. Raines, Junta; Mrs. A. S. Humphries, Indian Mills.

**Green Sulphur District**—F. B. Lively and Mrs. Effie Lively, Green Sulphur Springs; J. W. Richmond, New Richmond; Mrs. W. B. Blankenship, Lawn.

**Jumping Branch District**—Larkin L. Lilly, Lilly; H. L. Wills, Streeter; Mrs. Hattie Boggs, Hinton; Mrs. Vaughn Lilly, Jumping Branch.

**Pipestem District**—P. T. Bradberry, Bertha; E. G. Farley, Mrs. Ada Farley and Mrs. Ola Vest, Pipestem.

**Talcott District**—A. M. Mann, S. E. Sims and Mrs. G. W. Perdue, Talcott; Mrs. L. P. Graham, Pence Springs.

---

**DEMOCRATIC COUNTY EXECUTIVE COMMITTEE**
**Officers**

|  |   |
|--|---|
| W. S. Ailstock, Chairman,<br>Hinton.     | Mrs. J. M. Roles, Assoc. Chair.,<br>Hinton. |
| Mrs. Carl Shumate, Secretary,<br>Hinton. | E. F. Hiner, Treasurer,<br>Hinton.          |

**Members**

**Greenbrier District**—W. S. Ailstock, Mrs. J. M. Roles and Mrs. Carl Shumate, Hinton.

**Forest Hill District**—J. W. Walthall, Indian Mills; George E. Cottle and Mrs. Minnie Scott, Forest Hill; Miss Hallie M. Dickinson, Junta.

**Green Sulphur District**—M. L. Richmond, Sandstone; O. O. Allen and Mrs. J. S. Zickafoose, Green Sulphur Springs; Mrs. Lula Bleau, Meadow Creek.

**Jumping Branch District**—J. C. Neely and Mrs. Jane Crews, Jumping Branch; J. W. Harvey, Streeter; Mrs. W. M. Meador, True.

**Talcott District**—O. E. Maddy, Ballengee; J. B. Poage and Miss Elizabeth Lahey, Pence Springs; Mrs. Nora Garten, Talcott.

**Pipestem District**—E. T. Edwards, True; C. E. Hopkins and Mrs. Varina Farley, Pipestem; Mrs. Lura Anderson, Lick Creek.

**DISTRICT OFFICERS****Forest Hill District**

|                                    |   |
|------------------------------------|---|
| <b>Justices of the Peace</b> ..... | J. H. Smith, Democrat; Forest Hill.<br>Perry E. Ellis, Democrat; Forest Hill.   |
| <b>Constables</b> .....            | W. H. Redmond, Democrat; Indian Mills.<br>J. B. Thomas, Republican; Buck.   |
| <b>Board of Education</b> .....    | President—C. J. Gautier, Democrat; Forest Hill.<br>Secretary—George E. Cottle, Democrat; Forest Hill.<br>G. W. Allen, Democrat; Forest Hill.<br>C. H. Ballard, Democrat; Forest Hill. |

**Greenbrier District**

|                                    |  |
|------------------------------------|--|
| <b>Justices of the Peace</b> ..... | C. T. Houchins, Republican; Hinton.<br>I. E. Briers, Democrat; Hinton.   |
| <b>Constables</b> .....            | John T. McGhee, Democrat; Hinton.<br>W. W. Surber, Democrat; Bellepoint.   |
| <b>Board of Education</b> .....    | President—C. R. Meador, Republican; Buck.<br>Secretary—Mrs. J. G. Meadows, Republican; Hinton.<br>Arnold Buckland, Republican; Bellepoint.<br>O. A. Hicks, Democrat; Hinton, R. 1. |

**Green Sulphur District**

|                                    |  |
|------------------------------------|--|
| <b>Justices of the Peace</b> ..... | O. L. Graham, Republican; Sandstone.<br>S. J. Bailey, Democrat; Ramp.  |
| <b>Constables</b> .....            | G. R. Ward, Republican; Ramp.<br>W. B. Blankenship, Republican; Lawn.  |
| <b>Board of Education</b> .....    | President—E. N. Creger, Democrat; Meadow Creek.<br>Secretary—R. E. Via, Democrat; Mt. View.<br>W. E. Hicks, Democrat; Green Sulphur.<br>C. H. Harris, Democrat; Green Sulphur. |

**Jumping Branch District**

|                                    |  |
|------------------------------------|--|
| <b>Justices of the Peace</b> ..... | E. C. Cole, Democrat; Jumping Branch.<br>S. C. Nichols, Democrat; Madam Creek.   |
| <b>Constables</b> .....            | M. H. Lilly, Democrat; Jumping Branch.<br>C. L. Crook, Republican; Jumping Branch.   |
| <b>Board of Education</b> .....    | President—E. J. Dodson, Democrat; Lilly.<br>Secretary—C. M. Meador, Democrat; Mt. View.<br>D. C. Hatcher, Democrat; Streeter.<br>C. O. Shrader, Democrat; Madam Creek. |

**Pipestem District**

|                                    |   |
|------------------------------------|---|
| <b>Justices of the Peace</b> ..... | S. P. Weatherford, Democrat; Crumps Bottom.<br>Joel McGraw, Democrat; True.   |
| <b>Constable</b> .....             | T. J. Young, Democrat; Lick Creek.  |
| <b>Board of Education</b> .....    | President—T. J. Winn, Democrat; Pipestem.<br>Secretary—J. Lewis Ellison, Democrat; Pipestem.<br>L. L. Houchins, Democrat; Pipestem.<br>R. S. Brown, Democrat; Lick Creek. |

**Talcott District**

|                                    |  |
|------------------------------------|--|
| <b>Justices of the Peace</b> ..... | J. S. Mann, Republican; Talcott.<br>W. P. Kounse, Democrat; Pence Springs.   |
| <b>Constables</b> .....            | M. H. Fox, Democrat; Talcott.<br>J. S. Rudisill, Democrat; Talcott.  |
| <b>Board of Education</b> .....    | President—Bruce Ford, Democrat; Talcott.<br>Secretary—E. B. Roach, Democrat; Talcott.<br>J. M. Wallace, Democrat; Lowell.<br>A. F. Dodd, Democrat; Alderson. |

**Hinton Independent School District**

|                                 |  |
|---------------------------------|--|
| <b>Board of Education</b> ..... | President—W. J. Martin, Democrat; Hinton.<br>Secretary—J. M. Swatts, Democrat; Hinton.<br>C. S. Falconer, Democrat; Hinton.<br>R. R. Keller, Democrat; Hinton. |
|---------------------------------|--|

---

**TAYLOR COUNTY**

Taylor, a northern central county, was created in 1844 and has a land area of 175 square miles. The county has five magisterial districts; Court House, Booths Creek, Flemington, Fetterman and Knottsville, with two independent school districts, Grafton and Pruntytown. Although some uncertainty exists as to who was honored in the naming of the county, it probably took its name from John Taylor, a Virginia soldier and statesman, 1750-1824.

The county is agricultural, with extensive developments of its principal natural resources, coal and timber. The population in 1920 was 18,742 and increased slightly to 19,114 in 1930.

The taxable property of the county in 1930 was assessed as follows: Real estate, \$12,168,720; personal property, \$3,738,510; public utility property, \$7,550,614; a total assessment of \$23,457,844.

Grafton, the county seat, located on the Tygarts Valley River at an elevation of 1,000 feet above sea level, had a population in 1920 of 8,517 and in 1930 of 7,737. It is a terminal point on the Baltimore and Ohio Railroad and the location of extensive railroad shops. West Virginia's

only National Cemetery, for the care of which an annual appropriation is made by the legislature, is located at Grafton.

Pruntytown, established in 1801, was the original county seat, losing this honor to Grafton in the 1880's. It is the location of The West Virginia Industrial School for Boys, a correctional institution for white boys, which is under the direction of Superintendent H. E. Flesher.

Flemington, another municipality in the county, was incorporated in 1860, and in 1930 had a population of 617.

### COUNTY OFFICERS AND BOARDS

|  |   |
|--|---|
| <b>Judge Circuit Court</b> .....           | Warren B. Kittle, Republican; Philippi.   |
| <b>Terms Commence</b> .....                | Third Monday in February, third Monday in<br>May and the first Monday in November.  |
| <b>Official Court Reporter</b> .....       | Mrs. Bertha Thacker, Republican; Philippi.  |
| <b>Sheriff</b> .....                       | W. J. Mays, Republican; Grafton; ex-officio<br>Sealer of Weights and Measures.  |
| <b>Prosecuting Attorney</b> .....          | J. C. Holt, Republican; Grafton.  |
| <b>Clerk Circuit Court</b> .....           | Frank M. Hollis, Jr., Democrat; Grafton.  |
| <b>Gen'l Receiver Circuit Court</b> .....  | The Grafton Banking & Trust Co.   |
| <b>Chancery Commissioners</b> .....        | W. P. Samples, Republican; Grafton.<br>S. M. Musgrove, Democrat; Grafton.<br>Francis L. Warder, Democrat; Grafton.<br>J. Guy Allender, Republican; Grafton.   |
| <b>Divorce Commissioner</b> .....          | J. S. Burdett, Republican; Grafton.   |
| <b>Clerk County Court</b> .....            | Frank Bennett, Republican; Grafton.   |
| <b>Supt. Free Schools</b> .....            | L. L. Shriver, Democrat; Grafton.   |
| <b>County Road Engineer</b> .....          | (None.)   |
| <b>Surveyor</b> .....                      | (None.)   |
| <b>Assessor</b> .....                      | Edward N. Lock, Republican; Grafton.  |
| <b>Com'r of School Lands</b> .....         | J. S. Burdett, Republican; Grafton.   |
| <b>County Commissioners</b> .....          | Chas. H. Warder, Democrat; Grafton; term<br>expires December 31, 1932.<br>Arthur Robinson, Republican; Grafton, R.<br>6; term expires December 31, 1934.<br>Samuel A. Waller, Republican; Grafton;<br>term expires December 31, 1936.   |
| <b>President County Court</b> .....        | Chas. H. Warder, Democrat; Grafton.   |
| <b>Terms Commence</b> .....                | First Monday in each month.   |
| <b>Commissioners of Accounts</b> .....     | Harry Friedman, Democrat; Grafton.<br>W. P. Samples, Republican; Grafton.<br>J. Guy Allender, Republican; Grafton.  |
| <b>B'd Review &amp; Equalization</b> ..... | Thos. P. Lake, Republican; Court House<br>District; Simpson; term expires in 1933.<br>George H. A. Batson, Republican; Booths<br>Creek District; Grafton, R. 5; term ex-<br>pires in 1935.<br>S. M. Musgrove, Democrat; Grafton Dis-<br>trict; Grafton; term expires in 1937. |

|                                       |  |
|---------------------------------------|--|
| <b>Board of Health</b> .....          | The President of the County Court and<br>Prosecuting Attorney, ex-officio. |
| <b>Dept. Public Welfare</b> .....     | Miss Margaret E. McKinney, Field Agent,<br>Professional Bldg., Fairmont.   |
| <b>U. S. Board Ex. Surgeons</b> ..... | Grafton. Drs. A. S. Warder, Jr., J. S.<br>Whitescarver and E. R. Bucklew.  |

---

### LIST OF ATTORNEYS

(Post office address Grafton)

|                        |                        |
|------------------------|------------------------|
| Allender, J. Guy       | Robinson, Jed W.       |
| Burdett, John K.       | Samples, William P.    |
| Burdette, J. Sidney    | Sommerville, Sidney H. |
| Dent, Herbert W.       | Sommerville, Eugene    |
| Ford, G. W.            | Warder, Francis L.     |
| Friedman, Harry        | Warder, Francis P.     |
| Hechmer, John L.       | Warder, H. Robert      |
| Holt, James C.         | Watkins, W. Merle      |
| (Prosecuting Attorney) | Wyckoff, O. E.         |
| Musgrove, S. M.        | Wyckoff, E. Bailey     |

---

### REPUBLICAN COUNTY EXECUTIVE COMMITTEE

#### Officers

|  |                                      |
|--|--------------------------------------|
| E. F. Clark, Chairman,<br>Grafton.         | D. L. Freeze, Secretary,<br>Grafton. |
| F. H. Carder, Treasurer,<br>Grafton, R. 4. |                                      |

#### Members

**Grafton District**—E. F. Clark, W. Main Street; G. J. Goodwin, Maple Avenue; Mrs. J. Guy Allender, Lincoln Street; Mrs. Myrtle Thayer, Grafton.

**Fetterman District**—Otha C. Compton, R. F. D. 2; Mrs. L. W. Henlein, W. Main Street; Mrs. Wm. Towles, R. F. D. 2 and Guy W. Cole, W. Main St., Grafton.

**Court House District**—H. D. Leach, Elmer Cain and Mrs. Vallie Moore, Simpson; Mrs. Phoebe Wolfe, R. F. D. 6, Grafton.

**Booths Creek District**—F. H. Carder, Mrs. J. M. Harr, Mrs. G. H. A. Batson, R. F. D. 5; Thornton Beall, R. F. D. 7, Grafton.

**Knottsville District**—H. R. Haislip, Howe Knotts, Mrs. P. A. Barcus and Miss Blanche Swisher, R. F. D. 1, Grafton.

**Flemington District**—D. L. Freeze, James Nesbit and Mrs. Helen Ross, Flemington; Mrs. Lulu Chenoweth, R. F. D., Flemington.

---

**DEMOCRATIC COUNTY EXECUTIVE COMMITTEE**
**Officers**

|  |  |
|--|--|
| Dr. F. S. Suddarth, Chairman,<br>Grafton.  | Mrs. Gene W. Ford, Asso. Chair.,<br>Grafton. |
| Geo. Ona Sinsel, Treasurer,<br>Flemington. | C. W. Withers, Secretary,<br>Grafton.        |

**Members**

**Grafton District**—Claude B. Bailey, John Moran, Miss Gertrude Hull and Mrs. Belle D. VanKirk, Grafton.

**Court House District**—S. W. Wince, R. 6, and Mrs. Gene W. Ford, Grafton; Mrs. George Radabaugh, and W. M. Moran, Simpson.

**Booths Creek District**—J. E. Hibbs and A. C. Morris, Bridgeport, R. 3; Mrs. Pearl Gawthrop, Grafton, R. 5.

**Flemington District**—G. O. Sinsel, Mrs. J. A. Morgan and Mrs. Anna Cross, Flemington.

**Fetterman District**—George Luzadder, R. 2; Wallace Henderson, and Mrs. Icie Ford, Grafton; Mrs. Mary Bloom, Thornton.

**Knottsville District**—John H. Grimes, Murray T. Mason, Mrs. Minnie Mason, R. 1, and Mrs. Robert Hession, Grafton.

---

**DISTRICT OFFICERS**
**Booth's Creek District**

(Vacancies in the offices of Justice of the Peace and Constable)

**Board of Education**..... President—J. E. Hibbs, Democrat; Flemington, R. 1.  
Secretary—A. C. Morris, Democrat; Bridgeport, R. 3.  
George Crapp, Democrat; Grafton, R. 5.  
Truman Reynolds, Democrat; Grafton, R. 4.

**Court House District**

**Justice of the Peace**..... Paul Chidester, Republican; Wendel.  
**Constable**..... Mike Gozik, Republican; Wendel.  
**Board of Education**..... President—A. J. Westfall, Democrat; Simpson.  
Secretary—George Radabaugh, Democrat; Simpson.  
Everett Findley, Democrat; Grafton, R. 6.  
U. S. Clevenger, Republican; Simpson, R. 1.

**Fetterman District**

**Justices of the Peace**..... M. D. Allender, Republican; Grafton, R. 2:  
L. M. Ford, Republican; Grafton.  
**Constable**..... C. P. Green, Democrat; Grafton.



**Board of Education**.....President—A. L. Withers, Democrat; Grafton, R. 3.  
 Secretary—Edward S. Gans, Democrat; Grafton, R. 2.  
 William Riggleman, Democrat; Grafton, R. 2.  
 David E. Fawcett, Republican; Grafton, R. 2.

#### Flemington District

**Justices of the Peace**.....G. F. Clark, Republican; Flemington.  
 A. R. Weston, Democrat; Flemington.  
**Constables**.....Victor Menear, Republican; Flemington.  
 C. H. Freeze, Republican; Flemington.  
**Board of Education**.....President—B. C. Ross, Republican; Flemington.  
 Secretary—C. W. Bailey, Republican; Flemington.  
 Wade Drainer, Republican; Flemington.  
 J. O. Knight, Republican; Flemington.

#### Knottsville District

**Justice of the Peace**.....(Vacant.)  
**Constable**.....C. V. Smith, Democrat; Grafton.  
**Board of Education**.....President—Walter Rogers, Democrat; Grafton, R. 1.  
 Secretary—Blanche Swisher, Republican; Grafton, R. 1.  
 J. E. Auvill, Democrat; Grafton, R. 1.  
 E. J. Glover, Republican; Grafton, R. 1.

#### Pruntytown Independent School District

**Board of Education**.....President—Jed Curry, Democrat; Grafton, R. 7.  
 Secretary—Jos. F. Johnson, Democrat; Grafton, R. 5.  
 Mrs. Arthur Ford, Democrat; Grafton, R. 5.  
 S. S. Shriver, Democrat; Grafton, R. 4.

#### Grafton Independent School District

**Justices of the Peace**.....John L. Wittman, Republican; Grafton.  
 J. Oscar Jaco, Republican; Grafton.  
**Constables**.....J. G. Boliner, Republican; Grafton.  
 D. W. Fortney, Democrat; Grafton.

|                                 |  |
|---------------------------------|--|
| <b>Board of Education</b> ..... | President—J. A. Joliffe, Republican; Grafton.  |
|                                 | Secretary — Harry Friedman, Democrat; Grafton. |
|                                 | C. E. Greyson, Republican; Grafton.            |
|                                 | Chas. E. Burke, Republican; Grafton.           |
|                                 | Chas. Brinkman, Republican; Grafton.           |
|                                 | P. P. Warden, Republican; Grafton.             |

---

### TUCKER COUNTY

Tucker County, formed in 1856, has a land area of 405 square miles and has the seven magisterial districts of Black Fork, Dry Fork, Clover, Davis, Fairfax, Licking and St. George. The population of the county in 1920 was 16,791 and 13,374 in 1930. The county was named for Henry St. George Tucker, an eminent jurist and statesman of Virginia.

The county, while agricultural, has large quantities of coal and timber, which have been largely developed. In 1930, the total assessed valuation of the taxable property in the county was \$9,701,898, of which \$6,083,420 was real estate, \$1,628,670 personal property and \$1,989,808 public utility property.

Parsons, the county seat, is located on the Cheat River at an elevation of 1,650 feet above sea level. In 1920 it had a population of 2,001 and in 1930 of 2,012.

The other incorporated places in the county, with their 1930 populations are: Davis, 1,656; Hambleton, 368; Hendricks, 484; and Thomas, 1,660.

---

### COUNTY OFFICERS AND BOARDS

|   |  |
|---|--|
| <b>Judge Circuit Court</b> .....          | A. Jay Valentine, Republican; Parsons.   |
| <b>Terms Commence</b> .....               | First Monday in March, first Monday in June, third Monday in September and the third Monday in December. |
| <b>Official Court Reporter</b> .....      | S. A. Scott, Republican; Parsons.  |
| <b>Sheriff</b> .....                      | Fred A. Cooper, Democrat; Parsons.   |
| <b>Prosecuting Attorney</b> .....         | Alan G. Bolton, Republican; Thomas.  |
| <b>Clerk Circuit Court</b> .....          | Clara Rightmire, Democrat; Parsons.  |
| <b>Gen'l Receiver Circuit Court</b> ..... | A. F. Phillips, Republican; Parsons.   |
| <b>Chancery Commissioners</b> .....       | Jeff Lipscomb, Republican; Parsons.  |
|   | J. P. Scott, Democrat; Parsons.  |
|   | A. F. Phillips, Republican; Parsons.   |
|   | W. M. Harman, Republican; Parsons.   |
|   | G. G. Lambert, Republican; Parsons.  |
| <b>Divorce Commissioner</b> .....         | J. W. Harman, Republican; Thomas.  |
| <b>Clerk County Court</b> .....           | John O. McNeeley, Democrat; Hendricks.   |
| <b>Supt. Free Schools</b> .....           | C. R. Parsons, Democrat; Parsons.  |
| <b>County Road Engineer</b> .....         | (None.)  |

|                                |   |
|--------------------------------|---|
| Surveyor.....                  | H. U. Freeman, Republican; Parsons.   |
| Assessor.....                  | A. G. Fansler, Democrat; Hendricks.   |
| Com'r of School Lands.....     | J. P. Scott, Democrat; Parsons.   |
| County Commissioners.....      | W. E. Weimer, Republican; Davis.<br>Harold J. Felton, Democrat; Parsons.<br>Earl C. Nestor, Democrat; St. George.<br>Lindsey Reed, Republican; Davis.<br>Grover C. Fansler, Democrat; Thomas.<br>Nelson Williams, Democrat; St. George.<br>John F. James, Republican; St. George.<br>(Terms of all expire December 31, 1932.) |
| President County Court.....    | W. E. Weimer, Republican; Davis.  |
| Terms Commence.....            | First Wednesday after the first Monday in<br>January, April, July and October.  |
| Commissioners of Accounts..... | William M. Harman, Republican; Parsons.<br>Jeff Lipscomb, Republican; Parsons.  |
| B'd Review & Equalization..... | Simpson S. Ford, Republican; Black Fork<br>District; Parsons; term expires in 1933.<br>A. L. Helmick, Republican; Fairfax Dis-<br>trict; Thomas; term expires in 1935.<br>James W. Campbell, Democrat; Licking<br>District; St. George, R. 3; term expires<br>in 1937.  |
| Board of Health.....           | The President of the County Court and the<br>Prosecuting Attorney, ex-officio; Dr. A.<br>E. Calvert, Parsons, County Health Of-<br>ficer.   |
| Dept. Public Welfare.....      | Miss Mary Kay Babb, Field Agent, Keyser.  |
| Humane Officer.....            | Lewis Spangler, Parsons.  |
| County Nurse.....              | Sue M. White, Parsons.  |

---

### LIST OF ATTORNEYS

(Post office address Parsons, unless otherwise given)

|   |   |
|---|---|
| Bolton, Alan G.<br>(Prosecuting Attorney) | Scott, J. P.<br>Smith, Charles D.                             |
| Cuppett, D. E.                            | (Secy. Workmen's Compen-<br>sation Commission,<br>Charleston) |
| Harman, J. William                        |   |
| Harman, Wm. M.                            |   |
| Heironimus, R. D., Davis                  | Suder, A. F., Thomas  |
| Pritt, Wayne K.                           |   |

---

### REPUBLICAN COUNTY EXECUTIVE COMMITTEE

#### Officers

|  |   |
|--|---|
| S. S. Ford, Chairman,<br>Parsons.        | Mrs. H. U. Freeman, Assoc. Chair.,<br>Parson. |
| Charles Buchanan, Secretary,<br>Parsons. | C. G. Lashley, Treasurer,<br>Davis.           |

### Members

**Black Fork District**—B. D. Carter, L. S. Stalnaker and Kate B. Greider, Parsons; Lucille E. Roberts, Hambleton.

**Dry Fork District**—W. N. DeVilder, D. W. Smith, Cora E. Silbert and Mary Hendrick, Red Creek.

**Clover District**—W. H. Wolfe and Mrs. Zora Jones, St. George, R. 3; P. T. Runner and Mrs. W. W. Price, Montrose, R. 3.

**Davis District**—Eugene Coffman, C. G. Lashley, Margery Penrod and Grace L. Erhard, Davis.

**Fairfax District**—William F. Close, W. G. Helmick, Mrs. William McVeigh and Mrs. W. C. Bond, Thomas.

**Licking District**—A. M. Dennison and Mrs. E. H. Snider, St. George, R. 2; G. S. Loughry and Mrs. Agnes Runner, St. George, R. 3.

**St. George District**—William E. Dietz and Blanche Phillips, St. George; Bert Kight and Mrs. Laura Hile, Lead Mine.

---

### DEMOCRATIC COUNTY EXECUTIVE COMMITTEE

#### Officers

Lewis Spangler, Chairman,  
Parsons.

Mrs. Riley Harper, Assoc. Chair.,  
Parsons.

Mrs. Fern Gilmore, Secretary,  
Parsons.

C. G. Shaffer, Treasurer,  
Parsons.

#### Members

**Black Fork District**—S. W. Kalor, Parsons; Andrew Hedrick, Hendricks.

**Clover District**—O. G. Hovatter and A. J. Poling, St. George, R. 3.

**Davis District**—W. E. Patterson and Lloyd Erhard, Davis.

**Fairfax District**—Fred W. Cupp, Albert; D. J. Moran, Thomas.

**Licking District**—Walter Hovatter, St. George, R. 3; D. C. Auvil, St. George, R. 2.

**Dry Fork District**—Jacob Raines, Red Creek; Clifton Carr, Elk.

**St. George District**—W. B. Jenkins, St. George; Amos Mullenex, Hambleton, R. 1.

### CONGRESSIONAL COMMITTEE

Miss Clara Rightmire, Parsons.

---

### DISTRICT OFFICERS

#### Black Fork District

Justices of the Peace.....Jerry Smith, Republican; Parsons.  
S. W. Kalor, Democrat; Parsons.

|                         |   |
|-------------------------|---|
| Constables.....         | A. G. Lipscomb, Republican; Parsons.<br>R. B. Kile, Democrat; Hendricks.  |
| Board of Education..... | President—E. N. Phillips, Democrat; Parsons.<br>Secretary—P. J. Reid, Democrat; Parsons.<br>E. C. Sine, Republican; Hambleton.<br>J. L. Auvil, Democrat; Parsons. |

**Clover District**

|                           |   |
|---------------------------|---|
| Justice of the Peace..... | C. L. Offutt, Democrat; Montrose, R. 3.   |
| Constable.....            | Aubrey Sturms, Democrat; Montrose.  |
| Board of Education.....   | President—Walter R. Shaffer, Democrat;<br>St. George.<br>Secretary—John R. Walton, Democrat;<br>Montrose.<br>Chester Phillips, Democrat; Montrose, R. D.<br>A. T. Shahan, Democrat; St. George. |

**Davis District**

|                            |  |
|----------------------------|--|
| Justices of the Peace..... | P. A. Hamby, Democrat; Davis.<br>W. R. Morris, Republican; Davis.  |
| Constables.....            | J. B. Shreve, Republican; Davis.<br>Edgar A. Armsey, Democrat; Davis.  |
| Board of Education.....    | President—Wilson Hoffman, Republican;<br>Davis.<br>Secretary—E. E. Keenan, Democrat; Davis.<br>O. Z. Harr, Democrat; Davis.<br>Mrs. Grace Erhard, Republican; Davis. |

**Dry Fork District**

|                           |   |
|---------------------------|---|
| Justice of the Peace..... | W. A. Ault, Republican; Red Creek.  |
| Constable.....            | W. D. Raines, Democrat; Davis.  |
| Board of Education.....   | President—W. D. Raines, Democrat; Davis.<br>Secretary—Shirley Cooper, Democrat; Red<br>Creek.<br>Glen Judy, Democrat; Red Creek.<br>Barton Walford, Democrat; Dry Fork. |

**Fairfax District**

|                            |   |
|----------------------------|---|
| Justices of the Peace..... | O. M. Nearhood, Democrat; Thomas.<br>Tony R. DePollo, Republican; Thomas.   |
| Constables.....            | Mike Ferruso, Republican; Thomas.<br>D. E. Crosten, Republican; Pierce.   |
| Board of Education.....    | President — Lewis Thomas, Republican;<br>Pierce.<br>Secretary — M. G. Smith, Republican;<br>Thomas.<br>Mrs. D. E. Cuppert, Republican; Thomas.<br>John R. Yeager, Democrat; Thomas. |

### Licking District

|                                   |  |
|-----------------------------------|--|
| <b>Justice of the Peace</b> ..... | P. W. Lipscomb, Republican; St. George, R. 3.  |
| <b>Constable</b> .....            | Chas. T. Shahan, Democrat; St. George, R. 3.   |
| <b>Board of Education</b> .....   | President—Geo. C. Miller, Democrat; St. George, R. 3.<br>Secretary—Amer W. Loughry, Democrat; St. George, R. 3.<br>Wade Goff, Democrat; St. George.<br>Renzie Wotring, Democrat; St. George. |

### St. George District

(Vacancy in the office of Justice of the Peace.)

|                                 |  |
|---------------------------------|--|
| <b>Constable</b> .....          | J. H. Beckner, Democrat; Parsons.  |
| <b>Board of Education</b> ..... | President—John T. Auvil, Democrat; St. George.<br>Secretary—Ray Jenkins, Democrat; St. George.<br>S. D. Hile, Republican; Lead Mine.<br>G. H. Cassidy, Republican; St. George. |

---

## TYLER COUNTY

Tyler County, established in 1814, has a land area of 260 square miles. This is divided into the six magisterial districts of Centerville, Ellsworth, Lincoln, Meade, McElroy and Union. The county maintains a county high school and Sistersville an independent school district. The county has a well developed oil and gas production, in addition to its horticultural and agricultural products. It was named in honor of John Tyler, eighth governor of Virginia and father of John Tyler, tenth President of the United States.

The county, in 1920, had a population of 14,186 and in 1930 of 12,785. The taxable property in the county in 1930 was: Real estate, \$6,467,075; personal property, \$4,483,817; public utility property, \$5,187,170; a total of \$16,138,062.

Middlebourne, the county seat, was established in 1813, the present incorporation dating from 1871. It has an elevation of 754 feet above sea level and in 1920 had a population of 929, the population in 1930 being 769.

Sistersville, on the Ohio River, was incorporated in 1839. It has for years been an important oil and gas center. Its population in 1920 was 3,238 and 3,072 in 1930.

The other municipalities in the county, with their 1930 populations are: Centerville, 152; Friendly, 170; Paden City, which lies partly in Wetzell County, 2,281.

COUNTY OFFICERS AND BOARDS

- Judge Circuit Court**.....James F. Shipman, Democrat; Moundsville.  
**Terms Commence**.....Third Tuesday in March, July and November.
- Official Court Reporter**.....Delf Norona, Democrat; Moundsville.
- Sheriff**.....Wm. P. Baker, Democrat; Middlebourne; ex-officio Sealer of Weights & Measures.
- Prosecuting Attorney**.....O. J. Hill, Republican; Middlebourne.
- Clerk Circuit Court**.....Gertrude K. Traugh, Republican; Middlebourne.
- Gen'l Receiver Circuit Court**.....Mrs. H. B. Jemison, Democrat; Middlebourne.
- Chancery Commissioners**.....K. S. Boreman, Republican; Middlebourne.  
 O. B. Conaway, Republican; Sistersville.  
 O. C. Carter, Republican; Middlebourne.  
 J. H. McCoy, Democrat; Sistersville.
- Divorce Commissioner**.....O. B. Conaway, Republican; Sistersville.
- Clerk County Court**.....J. E. Smith, Republican; Middlebourne.
- Supt. Free Schools**.....F. A. Buck, Republican; Middlebourne.
- County Road Engineer**.....(None.)
- County Surveyor**.....John S. Haught, Republican; Far.
- Assessor**.....Alden Carse, Democrat; Middlebourne.
- Com'r of School Lands**.....Don Riggle, Democrat; Middlebourne.
- County Commissioners**.....C. S. Sutton, Republican; Sistersville.  
 Audrey M. Dotson, Democrat; Central Station, R. D.  
 S. M. Underwood, Democrat; Middlebourne.  
 F. C. Arnett, Republican; Wick.  
 S. J. McIntyre, Democrat; Alvy.  
 H. C. Williamson, Republican; Friendly.  
 (All terms expire December 31, 1932.)
- President County Court**.....C. S. Sutton, Republican; Sistersville.
- Terms Commence**.....Second Monday in January, April, July and October.
- Commissioners of Accounts**.....S. G. Pyle, Republican; Middlebourne.  
 K. S. Boreman, Republican; Middlebourne.  
 O. B. Conaway, Republican; Sistersville.  
 J. H. McCoy, Democrat; Sistersville.
- B'd Review & Equalization**.....B. F. Montgomery, Republican; Centerville District; Central Station; term expires in 1933.  
 W. R. McIntyre, Democrat; McElroy District; Alvy; term expires in 1935.  
 A. E. Doak, Republican; Lincoln District; Sistersville; term expires in 1937.

|                               |   |
|-------------------------------|---|
| Board of Health.....          | President of County Court and the Prosecuting Attorney, ex-officio; Dr. J. A. Baker, Middlebourne, County Health Officer. |
| Dept. Public Welfare.....     | Miss Stella Parker, Field Agent; Moundsville.   |
| U. S. Board Ex. Surgeons..... | Sistersville. Dr. C. V. Little, Single Surgeon.   |

---

### LIST OF ATTORNEYS

(Post office address Middlebourne)

|                    |   |
|--------------------|---|
| Boreman and Carter | Hill, Thomas P.                                 |
| Boreman, K. S.     | (Asst. State Supt. of Free Schools, Charleston) |
| Carter, O. C.      | Hill, O. J.                                     |
| Carter, W. H.      | (Prosecuting Attorney)                          |
|                    | Underwood, I. M.                                |

(Post office address Sistersville)

|                    |                 |
|--------------------|-----------------|
| Conaway, Orrin B.  | McCoy and McCoy |
| Kimball and Sugden | McCoy, F. J.    |
| Kimball, C. N.     | McCoy, John H.  |
| Sugden, Walter     |                 |
| Brennan, W. J.     |                 |

---

### REPUBLICAN COUNTY EXECUTIVE COMMITTEE

#### Officers

|   |                                    |
|---|------------------------------------|
| C. R. Kerr, Chairman,<br>Sistersville.              | John W. Smith, Treasurer,<br>Frew. |
| Paul W. Neuenschwander, Secretary,<br>Sistersville. |                                    |

#### Members

**Centerville District**—James A. Underwood, Josephs Mills; B. F. Montgomery, Central Station, R. D. 1; Mrs. Georgia Ireland, Mole Hill; Miss Bessie Pyle, Bearsville.

**Ellsworth District**—Bert Watkins, Clarence Stealy, Miss Mabel Nichols and Mrs. Ferguson, Middlebourne.

**Lincoln District**—C. R. Kerr, John A. Richards, Mrs. F. E. Miller and Mrs. C. R. Sandy, Sistersville.

**McElroy District**—W. E. Baker, Alvy; A. L. Conaway, Wilbur; Mrs. Mary Woodburn, Booher.



**Meade District**—Harvey Lawson, Middlebourne; R. D.; C. B. Robinson, Middlebourne, R. D. 1; Mrs. Rhoda W. Long and Mrs. Laura V. Robinson, Wick.

**Union District**—R. E. Williamson and Mrs. Stella R. Williamson, Friendly; M. E. Henderson and Mrs. Ethel Dancer, Friendly, R. D. 1.

**JUDICIAL COMMITTEE**

Austin Doak, Central Station, R. D. 1; Mrs. Mollie Feist, New Martinsville, R. D. 2.

**SENATORIAL COMMITTEE**

Henry T. Kelch, Sistersville, R. D. 1; Mrs. Ida Lemley, Friendly, R. D. 1.

**CONGRESSIONAL COMMITTEE**

Mrs. Augusta E. Ackerson, Sistersville; Dr. J. A. Baker, Middlebourne.

**DEMOCRATIC COUNTY EXECUTIVE COMMITTEE**

**Officers**

W. J. Brennan, Chairman,  
Sistersville. Don L. Riggle, Secretary,  
Middlebourne.  
Mrs. Stella A. Eddy, Treasurer,  
Friendly.

**Members**

**Centerville District**—A. M. Dotson, Central Station, R. D. 1; D. D. Davis, Josephs Mills; Mrs. Adda Goode, Mole Hill, R. D. 1; Miss Esta Pierpont, Alma.

**Ellsworth District**—H. H. Crumrine, Don L. Riggle, Mrs. Ella Meredith and Mrs. Perie Wilburn, Middlebourne, R. D. 1.

**Lincoln District**—G. Talbott McCoy, H. C. Griffith, Mrs. Camilla Brown, Sistersville; Miss Josephine Ferrell, Sistersville, R. D. 2.

**Meade District**—Harry F. Jackson, C. D. Morris, Wick; Miss Vesta Carse, Wick, R. D. 1; Mrs. C. M. Hamilton, Mole Hill, R. D. 1.

**McElroy District**—R. L. Stathers, Frew; S. J. McIntyre, Alvy; Mrs. E. M. Pitts, Shirley; Mrs. Mary Ash, Alvy.

**Union District**—Harley Dearth, Bens Run; J. C. Archer and Miss Ora Archer, Sistersville, R. D. 3; Mrs. Stella A. Eddy, Friendly.

**DISTRICT OFFICERS**

**Centerville District**

**Justice of the Peace**.....Bert Wilcox, Republican; Alma.  
**Constables**.....(By special appointment.)  
**Board of Education**.....President—L. A. McCann, Democrat; Bears-  
ville.  
Secretary—O. A. Doak, Republican; Mole  
Hill.  
Harry Ash, Democrat; Josephs Mills.  
Delbert D. Davis, Democrat; Josephs Mills.

**Ellsworth District**

|                                   |  |
|-----------------------------------|--|
| <b>Justice of the Peace</b> ..... | H. M. Adams, Republican; Middlebourne.   |
| <b>Constables</b> .....           | J. H. Twyman, Sr., Republican; Middlebourne.<br>S. R. Mayfield, Republican; Middlebourne.  |
| <b>Board of Education</b> .....   | President—L. A. Crumrine, Democrat; Middlebourne.<br>Secretary—T. D. Haught, Republican; Middlebourne.<br>Nettie Maple, Democrat; Middlebourne.<br>G. L. Morris, Republican; Middlebourne. |

**Lincoln District**

|                                    |  |
|------------------------------------|--|
| <b>Justices of the Peace</b> ..... | A. G. Lowther, Republican; Sistersville.<br>Fred Reitz, Republican; Sistersville.  |
| <b>Constable</b> .....             | G. W. Lawson, Republican; Sistersville.  |
| <b>Board of Education</b> .....    | President—A. T. Lewis, Democrat; Sistersville.<br>Secretary—A. E. Doak, Republican; Sistersville.<br>W. F. Henderson, Republican; Sistersville.<br>George Smith, Democrat; Paden City. |

**Meade District**

|                                   |  |
|-----------------------------------|--|
| <b>Justice of the Peace</b> ..... | (Vacancy.)   |
| <b>Constable</b> .....            | (None.)  |
| <b>Board of Education</b> .....   | President—E. B. Lee, Democrat; Wick.<br>Secretary—C. E. Smith, Republican; Wick.<br>W. M. Mossor, Democrat; Wick.<br>O. W. Long, Republican; Wick. |

**McElroy District**

|                                    |  |
|------------------------------------|--|
| <b>Justices of the Peace</b> ..... | C. R. Glover, Republican; Alvy.<br>L. S. Pitts, Republican; Shirley.   |
| <b>Constable</b> .....             | (None.)  |
| <b>Board of Education</b> .....    | President — Eli Underwood, Republican; Alma.<br>Secretary—M. H. Nichols, Republican; Middlebourne.<br>P. O. Nichols, Republican; Frew.<br>T. B. Furbee, Democrat; Shirley. |

**Union District**

|                                   |  |
|-----------------------------------|--|
| <b>Justice of the Peace</b> ..... | P. J. Frum, Republican; Friendly.  |
| <b>Constable</b> .....            | (By special appointment.)  |
| <b>Board of Education</b> .....   | President—Frank Johnson, Democrat; Sistersville.<br>Secretary — E. A. Turner, Democrat; Friendly.<br>H. H. Gardner, Democrat; Bens Run.<br>V. D. Williamson, Republican; Friendly. |

### Sistersville Independent School District

**Board of Education**.....President—J. D. May, Republican; Sistersville.  
 Secretary—W. G. Maxwell, Democrat; Sistersville.  
 H. P. West, Democrat; Sistersville.  
 Mrs. C. D. Eastman, Democrat; Sistersville.

### Tyler County High School

**Board of Education**.....President—F. A. Buck, Republican; Middlebourne.  
 Secretary—H. B. Riggle, Democrat; Middlebourne.  
 Frank Johnson, Democrat; Sistersville.  
 A. T. Lewis, Democrat; Sistersville.  
 Eli Underwood, Republican; Alma.  
 L. A. McCann, Democrat; Bearsville.  
 L. A. Crumrine, Democrat; Middlebourne.  
 E. B. Lee, Democrat; Wick.

---

## UPSHUR COUNTY

Upshur, a central county of the state, was formed in 1851. It has a land area of 351 square miles, which is divided into six magisterial districts as follows: Buckhannon, Banks, Meade, Union, Washington and Warren. An independent school district is maintained by the city of Buckhannon, and a county high school by the county. The county was named for Abel Parker Upshur, an eminent statesman and jurist of Virginia.

Upshur is one of the important agricultural counties of the state, but contains large coal deposits, which have been extensively developed. The 1920 population of the county was 17,851, which had slightly increased to 17,944 in 1930.

In 1930, the assessment of property values in this county were: Real estate, \$10,129,145; personal property, \$2,712,100; public utility property, \$2,441,982; a total assessment of \$15,283,227.

Buckhannon, the county seat, was established in 1816. It has an altitude of 1,432 feet and its 1920 population of 3,785 grew to 4,374 in 1930.

The West Virginia Wesleyan college, located at Buckhannon, was established in 1887. It is maintained by the Methodist Episcopal Church of West Virginia and is one of the important institutions of higher learning in the state. It is directed by Dr. Roy McCusky, President.

Adrian, unincorporated, had a 1930 population of 653.

---

**COUNTY OFFICERS AND BOARDS**

|  |   |
|--|---|
| <b>Judge Circuit Court</b> .....           | H. G. Kump, Democrat; Elkins.   |
| <b>Terms Commence</b> .....                | Second Monday in January, second Monday<br>in April and the first Monday in Septem-<br>ber.   |
| <b>Official Court Reporter</b> .....       | Kemble T. Manning, Independent; Elkins.   |
| <b>Sheriff</b> .....                       | H. A. Zickefoose, Republican; Buckhannon.   |
| <b>Prosecuting Attorney</b> .....          | A. Jerome Dailey, Republican; Buckhannon.   |
| <b>Clerk Circuit Court</b> .....           | A. J. Zickefoose, Republican; Buckhannon.   |
| <b>Chancery Commissioners</b> .....        | W. G. L. Totten, Democrat; Buckhannon.<br>Myron B. Hymes, Republican; Buckhannon.<br>Lycurgus Hyre, Republican; Buckhannon.<br>Jerome V. Hall, Democrat; Buckhannon.  |
| <b>Clerk County Court</b> .....            | Allen B. Cutright, Republican; Buckhannon.  |
| <b>Supt. Free Schools</b> .....            | William D. Foster, Democrat; Buckhannon.  |
| <b>County Road Engineer</b> .....          | F. O. Leonard, Republican; Buckhannon.  |
| <b>Surveyor</b> .....                      | Claud Burr, Republican; Buckhannon.   |
| <b>Assessor</b> .....                      | M. K. Colerider, Republican; Buckhannon.  |
| <b>Com'r of School Lands</b> .....         | Jerome V. Hall, Democrat; Buckhannon.   |
| <b>County Commissioners</b> .....          | C. J. Toms, Republican; French Creek; term<br>expires December 31, 1932.<br>W. R. Demastes, Republican; Gaines; term<br>expires December 31, 1934.<br>Elam McVaney, Democrat; Buckhannon;<br>term expires December 31, 1936.  |
| <b>President County Court</b> .....        | C. J. Toms, Republican; French Creek.   |
| <b>Terms Commence</b> .....                | First and third Monday of each month.   |
| <b>Commissioners of Accounts</b> .....     | A. Jerome Dailey, Republican; Buckhannon.<br>U. G. Young, Republican; Buckhannon.<br>C. N. Pew, Republican; Buckhannon.<br>Lycurgus Hyre, Republican; Buckhannon.   |
| <b>B'd Review &amp; Equalization</b> ..... | G. G. Westfall, Democrat; Washington Dis-<br>trict; Buckhannon, R. 5; term expires in<br>1933.<br>Henry O. Talbott, Republican; Buckhannon<br>District; Buckhannon; term expires in<br>1935.<br>I. V. Rexroad, Republican; Meade District;<br>French Creek; term expires in 1937. |
| <b>Board of Health</b> .....               | The President of the County Court and<br>Prosecuting Attorney, ex-officio; Dr. L.<br>W. Page, Buckhannon, County Health<br>Officer.   |
| <b>Dept. Public Welfare</b> .....          | Miss Lena B. Smith, Field Agent, Webster<br>Springs.  |
| <b>U. S. Board Ex. Surgeons</b> .....      | Dr. Everett Walker, Adrian.   |
| <b>County Agricultural Agent</b> .....     | Glen L. Ford, Republican; Buckhannon.   |
| <b>Home Demonstrator</b> .....             | Abbie Russel, Republican; Buckhannon.   |

---

**LIST OF ATTORNEYS**

(Post office address Buckhannon)

|                        |                     |
|------------------------|---------------------|
| Arnold, Gohen C.       | Pew, C. N.          |
| Dailey, A. Jerome      | Phillips, Claude    |
| (Prosecuting Attorney) | Ross, Kelcal M.     |
| Downes, J. M. N.       | Totten, W. G. L.    |
| Haught, Fred B.        | Waugh, H. Roy       |
| Hyre, Lycurgus         | Withers, H. H.      |
| Hymes, Myron B.        | Young and McWhorter |
| O'Brien and Hall       | Young, U. G.        |
| O'Brien, Wm. S.        | McWhorter, J. G.    |
| Hall, Jerome V.        | Young, U. G., Jr.   |

---

**REPUBLICAN COUNTY EXECUTIVE COMMITTEE**
**Officers**

|  |   |
|--|---|
| C. B. Wilson, Chairman,<br>Frenchton.    | Mrs. John M. Young, Secretary,<br>Buckhannon. |
| Ray F. Poling, Treasurer,<br>Buckhannon. |   |

**Members**

**Banks District**—C. B. Wilson, Mrs. Orpha Crawford and Mrs. Maggie Wolf, Frenchton.

**Buckhannon District**—Ray F. Poling, U. G. Young, Jr., Miss Nell Morgan and Mrs. Jno. M. Young, Buckhannon.

**Meade District**—T. C. Burner and Miss Virginia Burner, Sago; Ira Rexroad and Mrs. H. O. Vantromp, French Creek.

**Union District**—C. E. Shreves, Solomon Harper, Mrs. Lola Dean and Mrs. R. B. Ringer, Buckhannon, R. 4.

**Warren District**—Dr. W. H. Gum, Miss Esther Loudin and Mrs. Ora M. Casto, Buckhannon, R. 1.

**Washington District**—L. Andrew Tenney, Mrs. Rachel Shipman, Sand Run; J. M. Hinkle and Mrs. Ella Hinkle, Queens.

---

**DEMOCRATIC COUNTY EXECUTIVE COMMITTEE**
**Officers**

|   |  |
|---|--|
| Wm. Post, Chairman,<br>Buckhannon.      | Mrs. Carl Sexton, Asso. Chair.,<br>Buckhannon. |
| W. P. Barlow, Secretary,<br>Buckhannon. | J. E. Mearns, Treasurer,<br>Buckhannon.        |

### Members

**Buckhannon District**—W. P. Barlow, Mrs. Florence Curry and Mrs. Jessie Rusmisell, Buckhannon; Ross Miles, Lorentz.

**Banks District**—H. H. Woodford, R. C. Boggs and Mrs. Hallie M. Teter, Rock Cave; Mrs. Dolly Compton, Selbyville.

**Meade District**—A. N. Linger and Mrs. Lucy Reed, French Creek; S. G. Casto and Mrs. Clara Jefferies, Adrian.

**Washington District**—U. W. Reed, Buckhannon, R. D.; Wilbur Reed and Miss Grace Osborn, Kedron; Mrs. Elizabeth Reed, Tallmansville.

**Union District**—C. L. Dean, Buckhannon, R. D.; L. C. Hinzman, Vegan; Gertrude Osbourne, Ellamore; Mrs. J. A. Campbell, Buckhannon, R. 5.

**Warren District**—O. R. Post, Buckhannon, R. D.; G. C. McAvoy and Mrs. T. A. Karickhoff, Buckhannon, R. 1; Miss Bird Brake, Buckhannon, R. 2.

### CONGRESSIONAL COMMITTEE

Wm. Post, Buckhannon.

### SENATORIAL COMMITTEE

J. E. Mearns, Buckhannon.

### DISTRICT OFFICERS

#### Banks District

**Justice of the Peace**.....W. L. Young, Republican; Gaines.  
**Constable**.....J. R. Houghton, Democrat; Rock Cave.  
**Board of Education**.....President — Minter Davidson, Democrat;  
 Kanawha Head.  
 Secretary — W. L. Young, Republican;  
 Gaines.  
 B. M. Harper, Republican; Frenchton.  
 H. H. Woodford, Democrat; Arlington.

#### Buckhannon District

**Justices of the Peace**.....L. G. Fultz, Republican; Buckhannon.  
 J. L. Jennings, Republican; Buckhannon.  
**Constables**.....E. F. McClain, Democrat; Buckhannon.  
 A. M. Wetzell, Democrat; Buckhannon.  
**Board of Education**.....President—John Miles, Democrat; Lorentz.  
 Secretary—Earl Smith, Republican; Buckhannon, R. 3.  
 E. F. Crites, Republican; Buckhannon, R. 3.  
 O. L. Cutright; Republican; Buckhannon, R. 3.

**Meade District**

|                                    |   |
|------------------------------------|---|
| <b>Justices of the Peace</b> ..... | A. D. Casto, Republican; Adrian.<br>C. E. Huffman, Republican; Alton.   |
| <b>Constable</b> .....             | C. J. Casto, Democrat; Abbott.  |
| <b>Board of Education</b> .....    | President—I. S. Hull, Democrat; French<br>Creek.<br>Secretary—Parley Ours, Republican; Sago.<br>W. M. Kiddy, Republican; Sago.<br>C. L. Smallridge, Republican; Adrian. |

**Warren District**

(Vacancies in the offices of Justice of the Peace and Constable.)

|                                 |  |
|---------------------------------|--|
| <b>Board of Education</b> ..... | President—R. W. Teter, Democrat; Volga.<br>Secretary — Clyde S. Queen, Democrat;<br>Buckhannon, R. 2.<br>D. S. Ours, Republican; Buckhannon.<br>Mrs. A. T. Karickoff, Democrat; Buckhan-<br>non, R. 1. |
|---------------------------------|--|

**Washington District**

|                                    |  |
|------------------------------------|--|
| <b>Justices of the Peace</b> ..... | Willis Goodwin, Republican; Queens.<br>D. J. Hanifan, Republican; Queens.  |
| <b>Constables</b> .....            | R. D. Cummins, Republican; Sand Run.<br>O. E. Lamb, Republican; Hemlock.   |
| <b>Board of Education</b> .....    | President—W. B. Phillips, Republican; Sand<br>Run.<br>Secretary—Dewey Rice, Republican; Tall-<br>mansville.<br>Leslie A. Benson, Republican; Tallmans-<br>ville.<br>W. M. Tallman, Republican; Kedron. |

**Union District**

|                                   |   |
|-----------------------------------|---|
| <b>Justice of the Peace</b> ..... | L. J. Dean, Republican; Buckhannon, R. 4.   |
| <b>Constable</b> .....            | (Vacant.)   |
| <b>Board of Education</b> .....   | President—George Jack, Republican; Buck-<br>hannon, R. 4.<br>Secretary—R. E. Stump, Democrat; Buck-<br>hannon, R. 4.<br>M. J. Jackson, Republican; Buckhannon,<br>R. 4.<br>Sisco Griffeth, Republican; Buckhannon,<br>R. 4. |

### Buckhannon Independent School District

**Board of Education**.....President—J. Lee Heavner, Republican;  
Buckhannon.  
Secretary—H. A. Darnall, Republican;  
Buckhannon.  
L. W. Page, Republican; Buckhannon.  
T. J. Liggett, Republican; Buckhannon.

### Upshur County High School

**Board of Education**.....President—H. O. Van Tromp, Republican;  
French Creek.  
Secretary—Dr. W. H. Gum, Republican;  
Buckhannon, R. 1.  
D. J. Black, Republican; Buckhannon, R. 2.  
W. D. Foster, Democrat; Buckhannon.

---

## WAYNE COUNTY

Wayne County, formed in 1842, was named in honor of General Anthony Wayne, of Revolutionary War fame. The county has an area of 517 square miles and in 1920 had a population of 26,012. The population had increased, in 1930, to 31,206. It is both an agricultural and coal producing county.

Ceredo, Butler, Union, Stonewall, Lincoln, Grant and Westmoreland are the seven magisterial districts of the county. The county maintains a county high school and Ceredo an independent school district. Wayne's taxable property, in 1930, had a total assessed value of \$39,459,656, divided as follows: Real estate, \$12,831,755; personal property, \$2,695,515; public utility property, \$23,932,386.

Wayne was established as the county seat when the county was organized and was incorporated in 1882. It has an elevation above sea level of 707 feet and in 1920 had a population of 446, which increased to 675 in 1930.

Other important incorporated places in this county, with populations as shown by the 1930 census are: Ceredo, 1,164; Kenova, 3,680; and Cassville (whose postoffice is Fort Gay), 664.

---

## COUNTY OFFICERS AND BOARDS

**Judge Circuit Court**.....Charles W. Ferguson, Democrat; Wayne.  
**Terms Commence**.....Second Monday in March, second Monday in  
July and fourth Monday in November.  
**Sheriff**.....M. E. Ketchum, Democrat; Wayne.  
**Prosecuting Attorney**.....J. E. Hammock, Republican; Kenova.  
**Clerk Circuit Court**.....S. S. Plymale, Democrat; Wayne.



|  |   |
|--|---|
| <b>Chancery Commissioners</b> .....        | Boyd Adkins, Democrat; Wayne.<br>Chas. E. Walker, Democrat; Wayne.<br>Fisher F. Scaggs, Democrat; Wayne.<br>J. T. Lambert, Democrat; Wayne.<br>J. Floyd Harrison, Democrat; Wayne.  |
| <b>Divorce Commissioner</b> .....          | Fisher F. Scaggs, Democrat; Wayne.  |
| <b>Clerk County Court</b> .....            | Hezekiah Adkins, Democrat; Wayne.   |
| <b>Supt. Free Schools</b> .....            | H. F. Frye, Democrat; Wayne.  |
| <b>County Road Engineer</b> .....          | H. O. Wiles, Democrat; Wayne.   |
| <b>Surveyor</b> .....                      | H. Lewis, Democrat; East Lynne.   |
| <b>Assessor</b> .....                      | R. L. Brown, Democrat; Wayne.   |
| <b>Com'r of School Lands</b> .....         | Boyd Adkins, Democrat; Wayne.   |
| <b>County Commissioners</b> .....          | Kiah Adkins, Democrat; Wayne; term expires December 31, 1932.<br>R. R. Rucker, Republican; Westmoreland; term expires December 31, 1932.<br>J. C. Wilson, Democrat; Kenova; term expires December 31, 1936.                           |
| <b>President County Court</b> .....        | Kiah Adkins, Democrat; Wayne.   |
| <b>Commissioners of Accounts</b> .....     | J. T. Lambert, Democrat; Wayne.<br>Boyd Adkins, Democrat; Wayne.<br>Fisher F. Scaggs, Democrat; Wayne.<br>J. G. Lambert, Democrat; Kenova.  |
| <b>B'd Review &amp; Equalization</b> ..... | J. F. Massie, Republican; Butler District; Fort Gay; term expires in 1933.<br>L. K. Vinson, Democrat; Lincoln District; Glen Hays; term expires in 1935.<br>W. T. Wallace, Republican; Ceredo District; Kenova; term expires in 1937. |
| <b>Board of Health</b> .....               | The President of the County Court and Prosecuting Attorney, ex-officio; Dr. A. G. Wilkinson, Wayne, County Health Officer.  |
| <b>Dept. Public Welfare</b> .....          | Miss Edna Dodson, Field Agent; Welch.   |
| <b>U. S. Board Ex. Surgeons</b> .....      | Dr. B. D. Garrett, Kenova; Drs. A. W. Bromley and W. J. Bartram, Louisa, Ky.  |

### LIST OF ATTORNEYS

(Post office address Wayne, unless otherwise given.)

|  |                           |
|--|---------------------------|
| Burgess, W. Earl                                 | Hensley, Henry, Kenova    |
| Ferguson, Charles W.<br>(Judge Circuit Court)    | Lambert, J. T.            |
| Ferguson, M. J.                                  | Lovins, W. T., Kenova     |
| Hammock, J. E., Kenova<br>(Prosecuting Attorney) | Marcum, J. H., Dunlow     |
| Hardwick, D. B., Huntington                      | Prichard, B. J.           |
| Harrison, J. Floyd                               | Scaggs, Fisher F.         |
|  | Wilcox, E. J., Huntington |

**REPUBLICAN COUNTY EXECUTIVE COMMITTEE****Officers**

Doliver L. Bailey, Chairman,                      John T. Hereford, Jr., Secretary,  
    Shoals.    Kenova.

W. T. Wallace, Treasurer,  
    Kenova.

**Members**

**Butler District**—Herschel P. Vanhose, Hugh Hoosier and Miss Nolie Vanhose, Fort Gay; Mrs. Ben Cooksey, Prichard.

**Ceredo District**—Charles Lovins, Hobart Akers and Mrs. Ethel Ferguson, Kenova; Miss Albert Wright, Ceredo.

**Lincoln District**—Mrs. Laura Salmon, Crum; John H. Curnutte and R. L. McConnell, Radnor; Mrs. Riva Maynard, Glenhayes.

**Grant District**—Saunders Adkins, Queens Ridge; Elva Meade, Cynthia Spry and Mrs. Sarah Perry, Dunlow.

**Union District**—Edgar Newman, Oliver Spurlock and Macie Sullivan, Lavalette; Nell Taylor Allen, Wayne.

**Stonewall District**—W. H. Newhouse, George Pinson, Mrs. W. H. Newhouse and Mrs. Laura Maynard, East Lynn.

**Westmoreland District**—T. D. Zimmerman,, Willard M. Coats, Mrs. Lyman Cobb and Lillian M. Brokenshire, Huntington.

**DEMOCRATIC COUNTY EXECUTIVE COMMITTEE****Officers**

Herman P. Dean, Chairman,                      M. F. Adkins, Secretary,  
    Wayne.    East Lynn.

G. A. Porter, Treasurer,  
    Kenova.

**Members**

**Ceredo District**—W. R. Wilson, Barney Davis, Mrs. Lucille Saunders and Miss Ethel Hardwick, Kenova.

**Westmoreland District**—J. F. Schmidlapp, 3208 Dundale Avenue, Huntington; Russell C. Plymale, 124 Hughes Street, Huntington; Mrs. Grover C. Hunter, 322 Piedmont Road, Huntington; Mrs. Roland Patrick, Ceredo, R. 1.

**Stonewall District**—F. G. Tabor, F. H. Fry, Mrs. Lilly Lloyd and Mrs. Mary Perry, East Lynn.

**Union District**—G. C. Carson and A. C. Adkins, Lavalette, R. D.; Miss Mildred Smith, and Mrs. Louisa Harrison, Wayne.

**Grant District**—Frank Maynard, Mrs. Fannie Caines and Mrs. Georgia Adkins, Kiahsville; W. V. Stanley, Whitmans.

**Lincoln District**—D. W. Vinson, Saltpetre; E. B. Ferguson, Genoa; Georgia Merchant, Ferguson; Verna Harris Joseph, Crum.

**Butler District**—John Thompson and Rebecca Wilson, Sidney; Tom Frazier and Mollie Frazier, Fort Gay.

**DISTRICT OFFICERS****Butler District**

|                                    |   |
|------------------------------------|---|
| <b>Justices of the Peace</b> ..... | W. H. Alley, Republican; Fort Gay.<br>P. J. Webb, Republican; Prichard.   |
| <b>Constables</b> .....            | Willie Robertson, Republican; Fort Gay.<br>Lem Christian, Republican; Prichard.   |
| <b>Board of Education</b> .....    | President—R. F. Frasher, Democrat; Fort<br>Gay.<br>Secretary—W. C. Lovely, Democrat; Fort<br>Gay.<br>John Wilson, Democrat; Sidney.<br>John Thompson, Democrat; Sidney. |

**Butler District High School**

|                                 |   |
|---------------------------------|---|
| <b>Board of Education</b> ..... | President—L. M. Wellman, Democrat; Fort<br>Gay.<br>Secretary—L. L. Lycans, Republican; Fort<br>Gay.<br>M. K. Bellomy, Republican; Fort Gay.<br>L. W. Borders, Republican; Fort Gay.<br>Ed. Smith, Democrat; Fort Gay.<br>Pearl Toney, Democrat; Fort Gay. |
|---------------------------------|---|

**Ceredo District**

|                                    |  |
|------------------------------------|--|
| <b>Justices of the Peace</b> ..... | Henry Hensley, Democrat; Kenova.<br>Ed Wright, Republican; Kenova.   |
| <b>Constables</b> .....            | Joshua Workman, Democrat; Ceredo.<br>P. H. Brumfield, Democrat; Ceredo, R. D.  |
| <b>Board of Education</b> .....    | President—E. R. Malcolm, Democrat; Shoals.<br>Secretary—J. L. Malcolm, Democrat;<br>Shoals.<br>Hobart Akers, Republican; Kenova, R. 1.<br>J. O. Miller, Democrat; Prichard, R. F. D. |

**Grant District**

|                                    |   |
|------------------------------------|---|
| <b>Justices of the Peace</b> ..... | John F. Maynard, Republican; Stiltner.<br>Major Curry, Democrat; Queens Ridge.  |
| <b>Constables</b> .....            | Jarrett Maynard, Republican; Kiahsville.<br>Jay Maynard, Republican; Dunlow, R. D.  |
| <b>Board of Education</b> .....    | President—Obe Tomblin, Republican; Dun-<br>low.<br>Secretary — Willie Jones, Republican;<br>Queens Ridge.<br>Monroe Ramey, Republican; Queens Ridge.<br>Brack Adkins, Democrat; Queens Ridge. |

**Lincoln District**

|                                    |   |
|------------------------------------|---|
| <b>Justices of the Peace</b> ..... | Ed Harmon, Republican; Crum.<br>John Ratcliff, Republican; Stonecoal.   |
| <b>Constables</b> .....            | P. H. Salmons, Republican; Stonecoal.<br>Henry Copley, Republican; Genoa.   |
| <b>Board of Education</b> .....    | President—Kelly Kirk, Republican; Dunlow.<br>Secretary—J. M. Queen, Democrat; Crum.<br>Virgil Watts, Democrat; Genoa.<br>W. T. Hardwick, Democrat; Genoa. |

**Stonewall District**

|                                    |  |
|------------------------------------|--|
| <b>Justices of the Peace</b> ..... | H. B. Frye, Democrat; East Lynn.<br>Lewis Queen, Democrat; Stiltner.   |
| <b>Constables</b> .....            | Taylor Carey, Democrat; East Lynn.<br>Soney Ramey, Democrat; East Lynn.  |
| <b>Board of Education</b> .....    | President—Charlie Asbury, Democrat; East<br>Lynn.<br>Secretary—W. B. Clark, Democrat; East<br>Lynn.<br>B. F. Gilbertson, Democrat; East Lynn.<br>Fred Osburn, Democrat; East Lynn. |

**Union District**

|                                    |   |
|------------------------------------|---|
| <b>Justices of the Peace</b> ..... | Boyd Adkins, Democrat; Wayne.<br>Chas. E. Walker, Democrat; Wayne.  |
| <b>Constables</b> .....            | W. M. Moore, Democrat; Wayne.<br>Elmer Sausane, Democrat; Wayne.  |
| <b>Board of Education</b> .....    | President—Andrew Fry, Democrat; Wayne,<br>R. D. 2.<br>Secretary — Effie Goddard, Democrat;<br>Wayne.<br>Allen Tony, Democrat; Lavalette.<br>P. W. Booth, Democrat; Wayne. |

**Westmoreland District**

|                                    |   |
|------------------------------------|---|
| <b>Justices of the Peace</b> ..... | T. D. Zimmerman, Republican; Huntington.<br>C. E. Duvall, Democrat; Huntington. |
| <b>Constables</b> .....            | Loyd Malcolm, Democrat; Huntington.<br>Coda Pyles, Republican; Huntington.      |

**Ceredo-Kenova Independent School District**

|                                 |  |
|---------------------------------|--|
| <b>Board of Education</b> ..... | President—H. J. Stark, Democrat; Ceredo.<br>Secretary — Claud Hazlett, Democrat;<br>Ceredo.<br>C. N. Lawson, Democrat; Kenova.<br>H. G. Harper, Democrat; Kenova.<br>Eustace Adkins, Democrat; Ceredo.<br>H. S. Lambert, Democrat; Kenova. |
|---------------------------------|--|

### Wayne County High School

**Board of Education**.....President — William Porter, Democrat;  
Wayne.  
Secretary—Lelia Osburn, Democrat; Wayne.  
W. H. Newhouse, Republican; East Lynn.  
Rhoda Hardwick, Democrat; Genoa.  
W. H. Tomblin, Republican; Queens Ridge.

### Wayne County Council

**Board of Education**.....App Queen, Democrat; Stiltner.  
W. C. Lovely, Democrat; Fort Gay.  
Samuel Herald, Democrat; Dunlow.  
E. R. Dorsey, Kenova.  
Frank Maynard, Democrat; Stiltner.  
P. P. Lester, Democrat; Wayne.

---

## WEBSTER COUNTY

Webster, the last county in West Virginia to be erected before the separation from Virginia, was organized in 1860 and named in honor of the New England orator and statesman, Daniel Webster.

The county has an area of 583 square miles. It had a population of 11,562 in 1920, which increased in 1930 to 14,216. Of its natural resources, timber has been most largely developed. It has many mineral springs, of which Webster Springs is the best known.

The four magisterial districts of the county, Fork Lick, Glade, Holly and Hacker Valley, in 1930 had a total assessed value of \$11,012,200; of this \$7,009,355 represented real estate, \$2,567,710 personal property and \$1,435,135 public utility property.

Webster Springs is the county seat, that being the name of the post-office, although the official name of the municipality is Addison. It is located on the Elk River at an elevation of 1,509 feet above sea level. In 1920 it had a population of 679, which increased to 976 in 1930.

Cowen, 1930 population, 491, and Camden-on-Gauley, 435, are the two other incorporated places in this county.

---

## COUNTY OFFICERS AND BOARDS

**Judge Circuit Court**.....Jake Fisher, Democrat; Sutton.  
**Terms Commence**.....First Tuesday in January, first Tuesday in  
May and first Tuesday in September.  
**Official Court Reporter**.....Raymond Allman, Democrat; Sutton.  
**Sheriff**.....John B. Skidmore, Democrat; Webster  
Springs; ex-officio Sealer of Weights and  
Measures.  
**Prosecuting Attorney**.....W. W. Hoover, Democrat; Webster Springs.

|                                |  |
|--------------------------------|--|
| Clerk Circuit Court.....       | G. W. Jackson, Democrat; Webster Springs.  |
| Chancery Commissioners.....    | Amos Cogar, Democrat; Webster Springs.<br>W. T. Talbott, Democrat; Webster Springs.<br>W. S. Wysong, Democrat; Webster Springs.<br>L. L. Dyer, Democrat; Webster Springs.  |
| Clerk County Court.....        | B. S. Wooddell, Democrat; Webster Springs.   |
| Supt. Free Schools.....        | Berlin Anderson, Democrat; Webster Springs.  |
| County Road Engineer.....      | (None.)  |
| Surveyor.....                  | R. L. Rose, Democrat; Bergoo.  |
| Assessor.....                  | A. M. Ruckman, Democrat; Webster Springs.  |
| Com'r of School Lands.....     | F. N. Sycamore, Democrat; Webster Springs.   |
| County Commissioners.....      | N. C. Bledsoe, Democrat; Webster Springs;<br>term expires December 31, 1932.<br>C. E. Starcher, Democrat; Cowen; term expires December 31, 1934.<br>Wayne Powers, Democrat; Cleveland; term expires December 31, 1936.                                 |
| President County Court.....    | N. C. Bledsoe, Democrat; Webster Springs.  |
| Terms Commence.....            | First Tuesday in every month.  |
| Commissioners of Accounts..... | E. L. Cutlip, Democrat; Webster Springs.<br>Amos Cogar, Democrat; Webster Springs.   |
| B'd Review & Equalization..... | J. F. Smith, Republican; Glade District;<br>Cowen; term expires in 1933.<br>Wesley Lewis, Republican; Holly District;<br>Hacker Valley; term expires in 1935.<br>E. H. Gillespie, Democrat; Fork Lick District; Webster Springs; term expires in 1937. |
| Board of Health.....           | The President of the County Court and Prosecuting Attorney, ex-officio; Dr. J. E. Erwin, Webster Springs, County Health Officer.   |
| Dept. Public Welfare.....      | Miss Lena B. Smith, Field Agent; Webster Springs.  |
| Humane Officer.....            | A. B. Skidmore, Webster Springs.   |

---

### LIST OF ATTORNEYS

(Post office address Webster Springs)

|                        |                 |
|------------------------|-----------------|
| Cutlip, E. L.          | Morton, E. H.   |
| Dyer, L. L.            | Sycamore, F. N. |
| Dyer, John R.          | Talbott, W. T.  |
| Hoover, John Clay      | Wooddell, W. H. |
| Hoover, J. M.          | Wooddell, W. L. |
| Hoover, W. W.          | Wysong, W. P.   |
| (Prosecuting Attorney) | Wysong, W. S.   |

**REPUBLICAN COUNTY EXECUTIVE COMMITTEE****Officers**

William Waggy, Chairman,  
Erbacon.

Walt G. Berry, Secretary,  
Webster Springs.

Charles T. Howard, Treasurer,  
Cowen.

**Members**

**Fork Lick District**—Dr. J. B. Dodrill, H. B. Nichols, Mrs. E. F. Curtin, and Mrs. O. W. Marsh, Webster Springs.

**Glade District**—Lem Furr, Camden-on-Gauley; J. F. Smith and Mrs. C. D. Howard, Cowen; Mrs. L. B. Robinson, Gauley Mills.

**Holly District**—W. H. Schrader, Diana; Bias Cogar, Kovan; Mrs. Amanda Clifton and Miss Lula Hall, Removal.

**Hacker Valley District**—Darius Lewis, Lloyd Wilson and Mrs. Wesley Lewis, Cleveland; Mrs. A. L. Hartmann, Hacker Valley.

**CONGRESSIONAL COMMITTEE**

C. D. Howard, Cowen; Mrs. S. P. Allen, Webster Springs.

**SENATORIAL COMMITTEE**

D. J. Ross, Camden-on-Gauley; Mrs. J. F. Smith, Cowen.

**DEMOCRATIC COUNTY EXECUTIVE COMMITTEE****Officers**

W. L. Wooddell, Chairman,  
Webster Springs.

George R. Morton, Secretary,  
Webster Springs.

E. W. James, Treasurer,  
Webster Springs.

**Members**

**Fork Lick District**—John R. Cogar, Bolair; E. W. James, Mrs. Mabel Huffman and Mrs. G. W. Jackson, Webster Springs.

**Glade District**—S. K. Lemley and Mrs. Minnie Barger, Cowen; K. H. Morton, Camden-on-Gauley; Mrs. James Perrine, Erbacon.

**Holly District**—O. B. Townsend, Noah Cool, and Mrs. W. B. Anderson, Diana.

**Hacker Valley District**—A. D. Schock, Raymond Bush and Mrs. Ora Boggs, Replete; Mrs. A. W. Anderson, Hacker Valley.

### DISTRICT OFFICERS

#### Fork Lick District

|                                    |  |
|------------------------------------|--|
| <b>Justices of the Peace</b> ..... | W. S. Hamrick, Democrat; Webster Springs.<br>G. W. Chapman, Democrat; Webster Springs.   |
| <b>Constable</b> .....             | M. V. Hammonds, Democrat; Webster Springs.   |
| <b>Board of Education</b> .....    | President—W. L. McCourt, Democrat; Webster Springs.<br>Secretary—E. L. Cutlip, Democrat; Webster Springs.<br>W. A. Thompson, Republican; Webster Springs.<br>Baker Hamrick, Democrat; Webster Springs. |

#### Glade District

|                                    |   |
|------------------------------------|---|
| <b>Justices of the Peace</b> ..... | Ovid M. Morton, Democrat; Erbacon.<br>Wayne Hoover, Democrat; Cowen.  |
| <b>Constables</b> .....            | B. F. Riley, Democrat; Cowen.<br>A. J. McCartney, Democrat; Cowen.  |
| <b>Board of Education</b> .....    | President—S. K. Lemley, Democrat; Cowen.<br>Secretary—O. M. Cogar, Republican; Camden-on-Gauley.<br>Charles Cunningham, Republican; Cowen.<br>L. B. Robinson, Republican; Gauley Mills. |

#### Holly District

|                                    |  |
|------------------------------------|--|
| <b>Justices of the Peace</b> ..... | H. F. Ware, Democrat; Diana.<br>Riley Brooke, Democrat; Diana.   |
| <b>Constable</b> .....             | H. H. Hines, Democrat; Diana.  |
| <b>Board of Education</b> .....    | President—Walter Cool, Democrat; Diana.<br>Secretary — O. B. Townsend, Democrat; Diana.<br>H. H. McCourt, Democrat; Webster Springs.<br>S. W. Cutlip, Democrat; Diana. |

#### Hacker Valley District

|                                    |  |
|------------------------------------|--|
| <b>Justices of the Peace</b> ..... | C. N. Boggs, Democrat; Wheeler.<br>B. B. Herron, Democrat; Cleveland.  |
| <b>Constable</b> .....             | Ulva McCray, Republican; Cleveland.  |
| <b>Board of Education</b> .....    | President—Otis O. Casto, Democrat; Replete.<br>Secretary—B. B. Herron, Democrat; Cleveland.<br>F. G. Jordon, Democrat; Replete.<br>C. W. Dever, Democrat; Hacker Valley. |



## WETZEL COUNTY

Wetzel County, formed in 1846, is an agricultural county, with important developments of its oil and gas producing sections. It has an area of 357 square miles, which has been divided into the seven magisterial districts of Center, Church, Clay, Grant, Greene, Magnolia and Proctor. The county takes its name from Lewis Wetzel, a famous frontier character and Indian fighter.

The county had a population of 23,069 in 1920 and 22,334 in 1930. The taxable wealth of the county was assessed in 1930 as follows: Real estate, \$8,541,480; personal property, \$6,104,480; public utility property, \$15,764,779; a total assessment of \$30,410,739.

New Martinsville, the county seat since the creation of the county, was established in 1838 and is located on the Ohio River at an elevation of 630 feet above sea level. It had a population of 2,341 in 1920, which increased to 2,814 in 1930.

The other municipalities of the county, with 1930 populations are: Brooklyn (P. O. New Martinsville), 779; Hundred, 788; Littleton, 648; Pine Grove, 820; Smithfield, 609; and Paden City (lying in both Wetzel and Tyler Counties), 2,281.

---

### COUNTY OFFICERS AND BOARDS

|   |   |
|---|---|
| <b>Judge Circuit Court</b> .....        | James F. Shipman, Democrat; Moundsville.  |
| <b>Terms Commence</b> .....             | First Tuesday in January, first Tuesday in May and the first Tuesday in September.  |
| <b>Official Court Reporter</b> .....    | Delf Norona, Democrat; Moundsville.   |
| <b>Sheriff</b> .....                    | L. B. Snyder, Democrat, New Martinsville; ex-officio Sealer of Weights and Measures.  |
| <b>Prosecuting Attorney</b> .....       | G. W. Coffield, Democrat; New Martinsville.   |
| <b>Clerk Circuit Court</b> .....        | C. F. Schupbach, Democrat; New Martinsville.  |
| <b>Gen'l Receiver Circuit Court</b> ... | Clark Leap, Democrat; New Martinsville.   |
| <b>Chancery Commissioners</b> .....     | W. J. Postlethwait, Democrat; New Martinsville.<br>Glen Snodgrass, Democrat; New Martinsville.<br>L. S. Hall, Democrat; New Martinsville.<br>A. C. Chapman, Democrat; New Martinsville. |
| <b>Divorce Commissioner</b> .....       | W.L. Newman, Democrat; New Martinsville.  |
| <b>Clerk County Court</b> .....         | G. A. Harman, Democrat; New Martinsville.   |
| <b>Supt. Free Schools</b> .....         | Leslie Garrett, Democrat; New Martinsville.   |
| <b>County Road Engineer</b> .....       | W. H. Ramp, Republican; New Martinsville.   |
| <b>Surveyor</b> .....                   | J. M. Cochran, Democrat; Porters Falls.   |
| <b>Assessor</b> .....                   | S. Myers, Democrat; New Martinsville.   |
| <b>Com'r of School Lands</b> .....      | A. E. Larrick, Democrat; New Martinsville.  |

|  |  |
|--|--|
| <b>County Commissioners</b> .....          | George Church, Democrat; Littleton; term expires December 31, 1932.<br>J. N. Allen, Democrat; Silver Hill; term expires December 31, 1934.<br>M. G. Shuman, Democrat; Hastings; term expires December 31, 1936.  |
| <b>President County Court</b> .....        | George Church, Democrat; Littleton.  |
| <b>Terms Commence</b> .....                | First Tuesday in January, first Tuesday in April, third Tuesday in July and the first Tuesday in October.  |
| <b>Commissioners of Accounts</b> .....     | L. S. Hall, Democrat; New Martinsville.<br>A. C. Chapman, Democrat; New Martinsville.<br>G. W. Coffield, Democrat; New Martinsville.<br>F. M. Kellar, Democrat; Hundred.   |
| <b>B'd Review &amp; Equalization</b> ..... | Frank Wells Clark, Republican; Magnolia District; New Martinsville; term expires in 1933.<br>Thomas A. Shuman, Democrat; Center District; Wileysville; term expires in 1935.<br>C. R. Palmer, Republican; Proctor District; Bebee; term expires in 1937. |
| <b>Board of Health</b> .....               | The President of the County Court and Prosecuting Attorney, ex-officio; Dr. A. L. Coffield, New Martinsville, County Health Officer.   |
| <b>Dept. Public Welfare</b> .....          | Miss Stella Parker, Field Agent; Moundsville.  |
| <b>Humane Officer</b> .....                | F. C. Poe, Democrat; New Martinsville.   |

---

### LIST OF ATTORNEYS

(Post office address New Martinsville, unless otherwise given)

|                            |                             |
|----------------------------|-----------------------------|
| Anderson, J. L., Littleton | Larrick, A. E.              |
| Ball, Walter F.            | McIntire, E. E., Smithfield |
| Barrick, C. W.             | McIntire, Mont              |
| Chapman, A. C.             | Newman, J. W.               |
| Clark, F. W.               | Newman, W. L.               |
| Coffield, G. W.            | Postlethwait, W. J.         |
| (Prosecuting Attorney)     | Robinson, John Jr.          |
| Hall, S. Bruce             | Snodgrass, Glen             |
| Hall, L. S.                | Van Camp, Theodore          |
| Iams, F. V.                | Paden City                  |
| Keifer, E. O.              | Willis, M. H.               |
|                            | Yost, E. H.                 |

---

**REPUBLICAN COUNTY EXECUTIVE COMMITTEE**
**Officers**

W. J. Devine, Chairman,  
Hundred.

Miss Marion Millan, Assoc. Ch.,  
Littleton.

Samuel W. Fisher, Secretary,  
New Martinsville.

E. B. Reppard, Treasurer,  
Smithfield.

**Members**

**Magnolia District**—Samuel W. Fisher, Mrs. William Ankrom and Miss Freda Stone, New Martinsville; N. J. Seaman, Paden City.

**Proctor District**—Emery Higgins, New Dale; E. L. Mason and Mrs. A. J. Wiley, Proctor; Miss Clarice Taylor, Wileyville.

**Green District**—N. G. Myers and E. F. Morgan, Porter Falls.

**Church District**—Garrett Hunt, Burton; Mrs. Audra L. Church and Mrs. Emma M. Kirkhart, Hundred.

**Grant District**—E. M. Fluharty, Jacksonburg; E. B. Reppard and Miss Marion Millan, Littleton; Mrs. Audra M. Barr, Pine Grove.

**Center District**—John Adams, Wileyville; Miss Margaret Cullinan, Dean; Jasper Adams, Bellton.

**Clay District**—Ellis Miller, Clyde Boothe, Mrs. Lizzie McNary, Littleton.

---

**DEMOCRATIC COUNTY EXECUTIVE COMMITTEE**
**Officers**

L. W. Morgan, Chairman,  
Porters Falls.

Sue Ankrom, Secy.-Treas.  
New Martinsville.

**Members**

**Magnolia District**—E. W. Frie, F. C. Poe, Miss Sue Ankrom and Mrs. John F. Martin, New Martinsville.

**Proctor District**—Marion Smith, Mrs. Mary Freeland and Mrs. Vina Palmer, Proctor.

**Green District**—Joe Fair, Reader; L. W. Morgan, Porters Falls; Mrs. Susie Headley, Pine Grove; Mrs. Minnie Yoho, Minnie.

**Church District**—Bernard Keffer, Mrs. Rae Rex, Charles Richmond and Mrs. Cora Hamilton, Hundred.

**Grant District**—Elias Stackpole and Mrs. Mayme Allen, Mobley; Miss Phyliss Lantz, Jacksonburg; J. L. Price, Smithfield.

**Center District**—Frank Sapp, Wheat; George Young, Wileyville; Mrs. Goldie Phillips and Mrs. Carrie Lambert Lavelle, Knob Fork.

**Clay District**—Arthur Jackson, Mrs. Gertrude Bogard, Mrs. Goldie Spragg and Clem Yeater, Littleton.

---

**DISTRICT OFFICERS**
**Center District**

**Justices of the Peace**.....O. J. Lemasters, Republican; Wileyville.  
Frank Sapp, Democrat; Wheat.

**Constable**.....(None.)

**Board of Education**.....President—W. B. Cosgray, Republican; Littleton.  
Secretary—Frank Sapp, Democrat; Wheat.  
Hugh Sapp, Democrat; Uniontown.  
E. W. Richmond, Republican; Silver Hill.

**Clay District**

**Justices of the Peace**.....H. E. Gorby, Democrat; Littleton.  
I. N. Pettit, Democrat; Littleton.

**Constable**.....Lewis Wade, Democrat; Littleton.

**Board of Education**.....President—Clem Yeater, Democrat; Littleton.  
Secretary—L. N. Wetzel, Democrat; Littleton.  
Peter Henderson, Democrat; Littleton.  
Clyde Boothe, Republican; Littleton.

**Church District**

**Justices of the Peace**.....I. N. Robinson, Republican; Burton.  
A. L. Moore, Republican; Hundred.

**Constables**.....M. S. Henderson, Republican; Hundred.  
W. E. Long, Democrat; Hundred.

**Board of Education**.....President—J. W. Snyder, Democrat; Hundred.  
Secretary—F. M. Cross, Democrat; Burton.  
R. W. Bennett, Democrat; Hundred.  
J. E. Morris, Democrat; Hundred.  
L. J. Anderson, Democrat; Hundred.  
W. J. Earnshaw, Democrat; Earnshaw.

**Green District**

**Justices of the Peace**.....F. I. Cochran, Democrat; Reader.  
Oran Gray, Republican; Porters Falls.

**Constable**.....(None.)

**Board of Education**.....President—Luther Postlethwait, Democrat; Pine Grove.  
Secretary—B. F. Cochran, Democrat; Reader.  
C. N. Adams, Republican; Reader.  
J. E. Higgins, Democrat; Reader.

**Grant District**

|                                    |   |
|------------------------------------|---|
| <b>Justices of the Peace</b> ..... | Robert L. Shreves, Democrat; Smithfield.<br>J. P. Mansfield, Democrat; Jacksonburg.   |
| <b>Constables</b> .....            | H. M. Byard, Democrat; Big Run.<br>W. B. Lowe, Democrat; Coburn.  |
| <b>Board of Education</b> .....    | President — L. G. McIntire, Democrat;<br>Hastings.<br>Secretary—Jesse R. Tyson, Republican;<br>Pine Grove.<br>Free Hood, Democrat; Folsom.<br>W. F. Phillips, Democrat; Burchfield. |

**Magnolia District**

|                                    |  |
|------------------------------------|--|
| <b>Justices of the Peace</b> ..... | L. W. Dulaney, Democrat; New Martinsville.<br>W. B. Keifer, Democrat; Paden City.  |
| <b>Constables</b> .....            | T. J. Villers, Republican; New Martinsville.<br>N. S. Postlethwait, Democrat; New Martinsville.  |
| <b>Board of Education</b> .....    | President—Claude Potts, Democrat; New Martinsville.<br>Secretary—C. W. Berger, Democrat; New Martinsville.<br>J. W. Newman, Democrat; New Martinsville.<br>Mack Kiger, Democrat; Paden City. |

**Proctor District**

|                                    |   |
|------------------------------------|---|
| <b>Justices of the Peace</b> ..... | F. M. Furbee, Democrat; Bebee.<br>Marion Moore, Democrat; Proctor.  |
| <b>Constable</b> .....             | (By special appointment.)   |
| <b>Board of Education</b> .....    | President—B. Hafer, Democrat; Proctor.<br>Secretary—Thos. H. Parsons, Democrat;<br>Proctor.<br>Byron Cook, Democrat; Proctor.<br>T. A. Palmer, Democrat; Bebee. |

**WIRT COUNTY**

Wirt County, formed in 1848, has a land area of 218 square miles, which is divided into seven magisterial districts, Burning Springs, Clay, Elizabeth, Newark, Reedy, Spring Creek and Tucker. Elizabeth and Burning Springs have independent school districts. Elizabeth Joint School District is maintained by the town of Elizabeth and Elizabeth Magisterial District.

It is an agricultural county, but was the pioneer county of the state in the development of oil and gas territory, the Burning Springs field dating from 1820. The county was named for William Wirt, a Marylander, who gained fame as an author, orator and lawyer, in his adopted state of Virginia.

The county's population in 1920 was 7,536 and in 1930 was 6,358. In 1930, the total assessed value of the taxable property in the county was \$5,572,052; divided as follows: Real estate, \$3,684,720; personal property, \$1,470,970; public utility property, \$416,362.

Elizabeth, the county seat, settled in 1796, and made a town in 1817, is situated on the Little Kanawha River, at an altitude of 646 feet. Its 1920 population of 681 had increased to 716 in 1930.

### COUNTY OFFICERS AND BOARDS

|                                   |  |
|-----------------------------------|--|
| Judge Circuit Court.....          | J. W. Martin, Democrat; Parkersburg.   |
| Terms Commence.....               | First Monday in January, first Monday in June and the second Monday in September.  |
| Official Court Reporter.....      | Mrs. Marion C. Greer, Democrat; Parkersburg.   |
| Sheriff.....                      | William Pomeroy, Democrat; Elizabeth; ex-officio Sealer of Weights and Measures.   |
| Prosecuting Attorney.....         | J. H. Smith, Democrat; Elizabeth.  |
| Clerk Circuit Court.....          | Walter Hoffman, Democrat; Elizabeth.   |
| Gen'l Receiver Circuit Court..... | Union Trust & Deposit Company, Parkersburg.  |
| Chancery Commissioners.....       | E. D. Ball, Republican; Elizabeth.<br>Walter Hoffman, Democrat; Elizabeth.   |
| Divorce Commissioner.....         | James L. Smith, Democrat; Elizabeth.   |
| Clerk County Court.....           | S. E. Parsons, Republican; Elizabeth.  |
| Supt. Free Schools.....           | Ross Wilson, Democrat; Elizabeth.  |
| Surveyor.....                     | F. F. Daniell, Democrat; Palestine, R. 1.  |
| County Road Engineer.....         | (None.)  |
| Assessor.....                     | M. L. Hickman, Democrat; Elizabeth.  |
| Com'r of School Lands.....        | J. H. Smith, Democrat; Elizabeth.  |
| County Commissioners.....         | R. L. Sheppard, Democrat; Reedy; term expires December 31, 1932.<br>Grant Wilson, Republican; Elizabeth; term expires December 31, 1934.<br>M. L. Roberts, Democrat; Elizabeth; term expires December 31, 1936.                                  |
| President County Court.....       | R. L. Sheppard, Democrat; Reedy.   |
| Terms Commence.....               | Third Monday in each month.  |
| Commissioners of Accounts.....    | James L. Smith, Democrat; Elizabeth.<br>Walter Hoffman, Democrat; Elizabeth.   |
| B'd Review & Equalization.....    | S. L. Showalter, Republican; Reedy District; LeRoy, R. 1; term expires in 1933.<br>H. I. Shears, Republican; Elizabeth District; Elizabeth, R. 2; term expires in 1935.<br>R. L. Mason, Democrat; Newark District; Newark; term expires in 1937. |

Board of Health.....The President of the County Court and  
 Prosecuting Attorney, ex-officio; Dr. O.  
 W. Coplin, Elizabeth, County Health  
 Officer.  
 Dept. Public Welfare.....Miss Camille Harper, Field Agent; Ripley.  
 Humane Officer.....Frank Thorn, Elizabeth.

**LIST OF ATTORNEYS**

(Post office address Elizabeth, unless otherwise given)

|                      |                        |
|----------------------|------------------------|
| Archer, L. D., Windy | Smith, J. H.           |
| Smith, James L.      | (Prosecuting Attorney) |

**REPUBLICAN COUNTY EXECUTIVE COMMITTEE**

**Officers**

|  |   |
|--|---|
| G. A. Dye, Jr., Chairman,<br>Reedy.      | Ira Baker, Vice-Chairman,<br>Creston.   |
| Lydia M. Parks, Secretary,<br>Elizabeth. | Jas. A. Parks, Treasurer,<br>Elizabeth. |

**Members**

Burning Springs District—Harry T. Lockhart, Palestine; R. C. Rouse, Elizabeth.  
 Clay District—J. W. Moore, Petroleum; C. B. Nutter, Elizabeth.  
 Elizabeth District—Frank Cox, J. A. Parks, Lydia M. Parks and Kate McClung, Elizabeth.  
 Newark District—D. W. Buck, Newark; John Staley and Lucy Staley, Elizabeth.  
 Reedy District—J. H. Givens, LeRoy; G. A. Dye, Jr., Reedy.  
 Spring Creek District—Ira Baker and W. H. Hall, Creston; Minnie McCutcheon, Reedy.  
 Tucker District—W. E. Brown and H. L. James, Elizabeth.

**CONGRESSIONAL COMMITTEE**

H. L. James, Elizabeth.

**SENATORIAL COMMITTEE**

C. K. Townsend, Elizabeth.

**DEMOCRATIC COUNTY EXECUTIVE COMMITTEE**

**Officers**

|  |   |
|--|---|
| J. H. Smith, Chairman,<br>Elizabeth,     | Fern Boston, Asso. Chair.,<br>Elizabeth   |
| Walter Hoffman, Secretary,<br>Elizabeth. | C. H. Snodgrass, Treasurer,<br>Elizabeth. |

### Members

**Burning Springs District**—W. H. Collins and Mrs. Belle Custer, Burning Springs; J. P. Deever, Elizabeth, R. 4; Mrs. Lydie Mills, Brohard.

**Clay District**—W. M. Montgomery, Paul Prather and Miss Olga Trader, Elizabeth, R. 2; Miss Ethel Darnell, Walker, R. 1.

**Elizabeth District**—J. H. Smith and Mrs. Fern Boston, Elizabeth; J. A. Rathborne and Mrs. Eula Thorne, Palestine.

**Newark District**—G. H. LaDeaux, L. L. Mace and Mrs. Ivy Mason, Newark; Mrs. Essie Wallbrown, Elizabeth, R. 3.

**Reedy District**—H. P. Thompson and Fred G. Andrick, Palestine; Mrs. Dora Sheppard and Mrs. Ruth Andrick, Palestine, R. 2.

**Spring Creek District**—Fred G. Depue, A. O. Monroe, Bertha Corbett and Mamie Gibson, Creston.

**Tucker District**—Price Young, Elizabeth; B. H. Showalter, Palestine, R. 2; Alma Kittle, Palestine; Annie Cline, Elizabeth, R. 1.

---

### DISTRICT OFFICERS

#### Burning Springs District

**Justice of the Peace**.....A. Custer, Republican; Burning Springs.  
**Constable**.....(None.)  
**Board of Education**.....President—P. L. Gray, Republican; Palestine.  
 Secretary—S. F. Smith, Democrat; Elizabeth.  
 W. H. McFee, Republican; Elizabeth, R. 4.  
 Harvey Wolcutt, Democrat; Palestine.

#### Clay District

(Vacancies in the offices of Justices of the Peace and Constable.)

**Board of Education**.....President—C. C. Jackson, Democrat; Petroleum, R. 1.  
 Secretary—J. W. Moore, Republican; Petroleum, R. 1.  
 C. E. Nutter, Democrat; Elizabeth, R. 2.  
 J. M. Leep, Democrat; Newark.

#### Elizabeth District

**Justices of the Peace**.....E. P. Gibson, Democrat; Elizabeth.  
 J. E. Boston, Democrat; Elizabeth.  
**Constables**.....A. T. Adams, Democrat; Elizabeth.  
 C. King, Democrat; Elizabeth.



**Board of Education**.....President—C. H. Bumgarner, Democrat; Elizabeth.  
 Secretary—Eula Thorne, Democrat; Palestine.  
 Roy Hickman, Democrat; Palestine, R. 2.  
 E. G. Bonnett, Republican; Elizabeth, R. 4.

**Newark District**

**Justice of the Peace**.....(Vacant.)  
**Constable**.....(By special appointment.)  
**Board of Education**.....President—C. W. Jones, Democrat; Newark.  
 Secretary—R. L. Mason, Democrat; Newark.  
 E. M. Mason, Democrat; Newark.  
 Willie Fought, Democrat; Elizabeth, R. 2.

**Reedy District**

(Vacancies in the offices of Justices of the Peace and Constable.)

**Board of Education**.....President—W. F. McVey, Democrat; Le Roy, R. 1.  
 Secretary—B. M. Andricks, Democrat; Reedy; R. 2.  
 D. L. Crew, Republican; LeRoy, R. 1.  
 S. F. Daniell, Democrat; Palestine, R. 1.

**Spring Creek District**

**Justice of the Peace**.....A. E. Stallman, Democrat; Creston.  
**Constable**.....(By special appointment.)  
**Board of Education**.....President—G. D. Heasley, Republican; Creston.  
 Secretary—J. R. Davis, Democrat; Palestine, R. 3.  
 G. R. Monroe, Democrat; Creston, R. 1.  
 C. E. Tucker, Republican; Creston.

**Tucker District**

(Vacancies in the offices of Justices of the Peace and Constable.)

**Board of Education**.....President—W. S. Davis, Republican; Elizabeth, R. 1.  
 Secretary—Jonzy Florence, Republican; Windy, R. 1.  
 C. O. West, Republican; Windy, R. 1.  
 J. G. Willison, Republican; Elizabeth, R. 3.

### Elizabeth Independent School District

**Board of Education**.....President—O. C. Williams; Republican; Elizabeth.  
 Secretary—Walter Hoffman, Democrat; Elizabeth.  
 Van W. Thorn, Democrat; Elizabeth.  
 Von VanDevender—Republican; Elizabeth.

### Burning Springs Independent School District

**Board of Education**.....President—W. H. Collins, Democrat; Burning Springs.  
 Secretary—Claredon Adams, Democrat; Burning Springs.  
 P. A. Pepper, Democrat; Burning Springs.  
 Mack Menefee, Republican; Burning Springs.

### Elizabeth Joint School District

**Board of Education**.....President—Ross Wilson, Democrat; Elizabeth.  
 Secretary—W. T. Robertson, Democrat; Elizabeth.  
 O. C. Williams, Republican; Elizabeth.  
 I. V. VanDevender, Republican; Elizabeth.  
 C. H. Bumgardner, Democrat; Elizabeth.  
 Ray Hickman, Democrat; Palestine.  
 E. G. Bonnette, Republican; Elizabeth, R. 4.  
 Van W. Thorn, Democrat; Elizabeth.

---

## WOOD COUNTY

Wood County, lying on the Ohio River, was established in 1798 and has a land area of 364 square miles, which is divided into the ten magisterial districts of Clay, Harris, Lubeck, Parkersburg, Slate, Steel, Tygart, Union, Walker and Williams. Wood is a rich agricultural and manufacturing county.

The county was named in honor of James Wood, Governor of Virginia at the formation of the county. The population of the county in 1920 was 42,300, which increased by 14,215 to 56,521 in 1930.

The taxable property in the county was assessed in 1930 as follows: Real estate, \$48,854,710; personal property, \$16,496,380; public utility property \$12,153,540; a total assessed value of \$77,504,630.

Parkersburg, the county seat, located at the junction of the Ohio and Little Kanawha Rivers at an altitude of 616 feet, is an important manufacturing and trading center. Its 1920 population of 20,050 increased to

29,623 in 1930. Blennerhasset Island, near Parkersburg, in the Ohio River, is well known because of Herman Blennerhassett's participation in Aaron Burr's conspiracy.

Williamstown, on the Ohio River north of Parkersburg, is another municipality of Wood County. In 1920 it had a population of 1,793 and in 1930, as shown by the census returns, of 1,657.

### COUNTY OFFICERS AND BOARDS

|                                   |  |
|-----------------------------------|--|
| Judge Circuit Court.....          | John W. Martin, Democrat; Parkersburg.   |
| Terms Commence.....               | Fourth Monday in January, fourth Monday<br>in April and the second Monday in Oc-<br>tober.   |
| Official Court Reporter.....      | Marion C. Greer, Democrat; Parkersburg.  |
| Sheriff.....                      | J. E. Leach, Republican; Parkersburg.  |
| Prosecuting Attorney.....         | H. S. Boreman, Republican; Parkersburg.  |
| Asst. Prosecuting Attorney.....   | Thayer M. McIntyre, Republican; Parkers-<br>burg.  |
| Clerk Circuit Court.....          | Fritz Grimm, Republican; Parkersburg.  |
| Deputy Clerk.....                 | C. S. Ruddle, Democrat; Parkersburg.   |
| Gen'l Receiver Circuit Court..... | Union Trust & Deposit Company; Parkers-<br>burg.   |
| Chancery Commissioners.....       | B. M. Whaley, Republican; Parkersburg.<br>J. W. Vandervort, Republican; Parkersburg.<br>C. D. Forrer, Democrat; Parkersburg.<br>J. S. Wade, Democrat; Parkersburg.<br>Levin Smith, Democrat; Parkersburg.<br>Abijah Hays, Republican; Parkersburg. |
| Divorce Commissioner.....         | John F. Throckmorton, Democrat; Parkers-<br>burg.  |
| Probation Officers.....           | George P. Chase, Republican; Parkersburg.<br>Emma G. Kelly, Republican; Parkersburg.   |
| Clerk County Court.....           | C. E. Pahl, Republican; Parkersburg.   |
| Supt. Free Schools.....           | W. B. Huffman, Democrat; Parkersburg,<br>City Route 1.   |
| County Road Engineer.....         | Wm. A. Boso, Democrat; Parkersburg.  |
| Surveyor.....                     | J. E. Anderson, Republican; Parkersburg.   |
| Assessor.....                     | C. A. Musgrave, Republican; Parkersburg.   |
| Com'r of School Lands.....        | Frances I. Radenbaugh, Republican; Par-<br>kersburg.   |
| County Commissioners.....         | E. M. Gilkeson, Democrat; Parkersburg;<br>term expires December 31, 1932.<br>J. F. Melrose, Republican; Mineral Wells,<br>R. D. No. 1 ;term expires December 31,<br>1934.<br>Peter Jackson, Democrat; Walker; term ex-<br>pires December 31, 1936. |

|  |   |
|--|---|
| <b>President County Court</b> .....        | E. M. Gilkeson, Democrat; Parkersburg.  |
| <b>Terms Commence</b> .....                | First Monday in January, first Monday in April, first Monday in July and the first Monday in October.   |
| <b>Commissioners of Accounts</b> .....     | A. D. Ireland, Republican; Parkersburg.<br>H. O. Hiteshew, Republican; Parkersburg.<br>F. B. Burk, Republican; Parkersburg.<br>James S. Wade, Democrat; Parkersburg.  |
| <b>B'd Review &amp; Equalization</b> ..... | S. D. Humphrey, Democrat; Harris District; Belleville; term expires in 1933.<br>W. H. Carfer, Republican; Parkersburg District; Parkersburg; term expires in 1935.<br>J. W. Owens, Republican; Williams District; Williamstown; term expires in 1937. |
| <b>Board of Health</b> .....               | The President of the County Court and Prosecuting Attorney, ex-officio, and Dr. Arthur D. Knott, Parkersburg, County Health Officer.  |
| <b>Dept. Public Welfare</b> .....          | Miss Camille Harper, Field Agent; Ripley.   |
| <b>U. S. Board Ex. Surgeons</b> .....      | Parkersburg. Dr. Thomas L. Harris, single surgeon.  |

### LIST OF ATTORNEYS

(Post office address Parkersburg)

|                            |                              |
|----------------------------|------------------------------|
| Adams, I. M.               | Kingsley, Edwin R.           |
| Ambler, McClure and Ambler | Leonard, Dan B.              |
| Ambler, B. Mason           | Macklin, E. W.               |
| McClure, James S.          | Martin, J. W.                |
| Ambler, Mason G.           | (Circuit Judge)              |
| Bills, R. E.               | Marshall, John               |
| Blizzard, Reese            | (Asst. U. S. Atty. General)  |
| Blizzard, W. S.            | Matheny, C. N.               |
| Boreman, H. S.             | McDougale, R. B.             |
| (Prosecuting Attorney)     | McIntyre, T. M.              |
| Burk, F. B.                | (Asst. Prosecuting Attorney) |
| Butcher, Benjamin          | Moats, F. P.                 |
| Cain, S. W.                | Pennybacker, E. B.           |
| Chase, George P.           | Peterkin, W. G.              |
| Davis, Fred L.             | Figgott, R. H.               |
| Davis, H. O.               | Radenbaugh, Frances I.       |
| Hague, Eugene T.           | Russell, Hiteshew and Adams  |
| Hanna, Curtis M.           | Russell, H. W.               |
| Hays, Abijah               | Hiteshaw, H. O.              |
| Hoff, William Bruce        | Adams, I. M.                 |
| Ireland, A. D.             | Shedan, George               |
| Johnson, George W.         |                              |

Staats, E. R.  
 Straus, Wm. M.  
 Showalter, C. M.  
 Smith, Levin  
 Tavenner, L. N.  
 Terry, William H.  
 Throckmorton, J. F.  
 Turner, Dave F.

Turner and Forrer  
 Turner, Smith D.  
 Forrer, C. D.  
 Vandervort, J. W.  
 Wade, James S.  
 Whaley, B. M.  
 Wolf, W. H.

---

## REPUBLICAN COUNTY EXECUTIVE COMMITTEE

### Officers

Robert B. McDougale, Chairman,  
 1707 Avery Street,  
 Parkersburg.

Mrs. Ella McGraw, Secretary,  
 800-19th Street,  
 Parkersburg.

### Advisory Committee

Mrs. B. L. Bullman, Williamstown; C. C. Bee, Stonewall Avenue, Parmaco, Parkersburg; John A. Davis, Internal Revenue Office; Mrs. J. Gale Ebert, 430 Juliana Street; Mrs. Geo. E. Lattimer, 314-10th Street; Mrs. J. T. Peadro, 1058 Market Street; R. H. Piggott, 204-4th Street; Mrs. H. D. Price, 1036 Juliana Street; Joe Sager, 611-7th Street; Miss May Wells, 904 Mary Street and Mrs. Bessie Schrader, R. D. 4, Lubeck, Parkersburg; J. E. White, R. D. 3, Belleville.

### Members

**Parkersburg District (At Large)**—T. J. Wigal, West Virginia Avenue; Mrs. Lillie Cohen, 403-13th Street; Mrs. Myrtle C. Baker, Lakeview Drive, cor. Linden Ave., and C. C. Bee, Stonewall Avenue, Parmaco, Parkersburg.

#### City of Parkersburg:

**First Ward**—C. Lewis Wilson, 1003 Ann Street and Mrs. Opal Mealy, 1214 Murdoch Avenue.

**Second Ward**—Robert B. McDougale, 1707 Avery Street and Mrs. George Lattimer, 314-10th Street.

**Third Ward**—Mr. and Mrs. Frank C. Treadway, 742 Quincy Street.

**Fourth Ward**—Samuel I. Smith, 1229 Latrobe Street and Miss May Wells, 904 Mary Street.

**Fifth Ward**—F. B. Burk, 811-19th Street and Mrs. Ella McGraw, 800 19th Street.

**Sixth Ward**—William H. Heydenreich, 1621 Murdoch Avenue and Mrs. Lena L. Haddax, 2413½ Murdoch Avenue.

**Seventh Ward**—W. H. Cecil, 1221 Washington Avenue and Mrs. Nellie B. Ayers, 1218-22nd Street.

**Eighth Ward**—C. Gail Hitt, 2022-17th Street and Mrs. Lillian Utterback, 1817 Park Avenue.

**Williams District**—C. E. Archer and L. W. Lamp, Williamstown; Mrs. Amy Bee, R. 1, Parkersburg.

**Union District**—C. G. Corbitt and Mrs. Evarena Johnson, Waverly; H. F. Newbanks, R. D., Waverly; Mrs. Cora Kinchloe, R. D., Parkersburg.

**Clay District**—Mrs. Elsie L. Wigal, R. 5, Parkersburg; C. S. Murphy, R. D., Kanawha Station; Mrs. Bertha Richardson and G. H. Devol, Kanawha Station.

**Walker District**—J. A. Farr, M. F. Stephens, Mrs. Marguerite Foggin and Mrs. Belva Blackwell, Walker.

**Harris District**—Charles Townsend, Mrs. Olive A. Sellers and Mrs. Nellie C. Anderson, R. F. D., Belleville; Alvie E. Smith, Belleville.

**Tygart District**—Glen Langfitt, R. 23, Fort Neal, Parkersburg; M. R. Melrose and Miss Maggie E. Copper, R. D., Mineral Wells; Mrs. J. C. Christopher, R. 23, Parkersburg.

**Lubeck District**—J. J. Roop and Mrs. Bessie Schrader, R. 4, Parkersburg; Fred Jones and Mrs. W. Milton Stroehmann, R. 3, Parkersburg.

**Steele District**—Harry McPherson and Mrs. O. P. Robinson, Rockport; J. E. White and Mrs. Iris Amos, R. D. 3, Belleville.

**Slate District**—Walker Morgan, J. T. Weekly and Mrs. Laura Weser, Slate; Mrs. E. P. Dye, Mineral Wells .

---

## DEMOCRATIC COUNTY EXECUTIVE COMMITTEE

### Officers

K. B. Stephenson, Chairman,  
Parkersburg.

Mrs. A. D. Hopkins, Vice Chair.,  
Parkersburg.

Floyd H. Poole, Secretary,  
Parkersburg.

Mrs. Anna Stephenson, Treas.,  
Parkersburg.

### Members

**Parkersburg District (At Large)**—F. D. Owens, Parkersburg; Ruth Hartley and Garnet Tomer, Parkersburg.

#### City of Parkersburg:

**First Ward**—Lewis N. Pickens.

**Second Ward**—J. O. Mead and Anna M. Stephenson.

**Third Ward**—H. O. Davis and Blanche Schrader.

**Fourth Ward**—S. E. Killingsworth and Anna Riggs .

**Fifth Ward**—Charles S. Ruddell and Jessie R. Smith.

**Sixth Ward**—Charles N. Buckley and Mrs. G. L. Ruddell.

**Seventh Ward**—T. C. Zinn and Ila Jarvis Fouse.

**Eighth Ward**—G. W. Pratt and Mrs. Elizabeth Bartlett.

**Williams District**—W. D. Cline, Frances L. Cline and Anna N. Kellar, Williamstown; C. M. VanHorn, Vienna.

**Union District**—R. Freshwater, J. E. Sinclair, May Freshwater and Lettie R. Sinclair, Waverly.

**Walker District**—Ed Beha, Walker; R. A. Bungard, Kanawha Station; Mrs. Maggie Petty, Eatons; Mrs. Hannah Stilgenbauer, Waverly.

**Clay District**—G. M. Mount and Laura J. Willis, Kanawha Station; I. B. Vaughn and Mrs. A. J. Weekly, Walker.

**Lubeck District**—W. A. Boso, Washington; C. C. Young and Mrs. P. H. Haddox, Parkersburg, R. 4.

**Tygart District**—J. W. Black, Mineral Wells; R. E. Fought, Parkersburg, R. 24; Nellie Allen and Elizabeth Pickering, Parkersburg.

**Slate District**—Ella Merrill, Slate; Israel Cooper and Mrs. Grant Bair, Mineral Wells.

**Steele District**—S. F. Wigal, Belleville; Charles A. Barnett, Mrs. Nellie Stephens and Mrs. D. C. Emerick, Rockport.

**Harris District**—Henry E. Young and Mrs. Georgie Humphreys, Belleville; Jerome Massey and Anna Stephens, New England.

---

## DISTRICT OFFICERS

### Clay District

(Vacancies in the office of Justice of the Peace and Constable)

**Board of Education**.....President—R. C. Baker, Republican; Kanawha Station.  
 Secretary—Swain Wigal, Republican; Parkersburg, R. 5.  
 Robert Prince, Republican; Kanawha Station.  
 C. E. McAtee, Republican; Kanawha Station.

### Harris District

**Justice of the Peace**.....J. A. Flinn, Republican; Belleville.  
**Constable**.....M. V. Wilson, Republican; Belleville.  
**Board of Education**.....President—J. E. Schrader, Republican; Belleville.  
 Secretary—T. N. Hays, Republican; Belleville, R. 1.  
 Fred Seabaugh, Democrat; Belleville.  
 Gordon Derenberger, Republican; Belleville.

### Lubeck District

**Justices of the Peace**.....Frank Williams, Democrat; Parkersburg, R. 24.  
 J. H. McInnis, Republican; Parkersburg, R. 24.  
**Constables**.....L. M. Farnsworth, Republican; Parkersburg, R. 24.  
 J. O. Richards, Democrat; Parkersburg, R. 24.

**Board of Education**.....President—G. E. Bigelow, Democrat; Washington.  
 Secretary—Ellen Cook, Democrat; Washington.  
 W. H. Courtney, Republican; Washington.  
 John T. Yoho, Democrat; Parkersburg, R. 24.

#### Slate District

(Vacancies in the office of Justice of the Peace and Constable)

**Board of Education**.....President—Geo. M. Ott, Democrat; Mineral Wells.  
 Secretary—J. M. Melrose, Democrat; Mineral Wells.  
 Harold H. Dye, Republican; Mineral Wells.  
 Fred Weser, Democrat; Slate.

#### Parkersburg District

**Justices of the Peace**.....J. O. Mead, Democrat; Parkersburg.  
 R. E. Hays, Democrat; Parkersburg.  
**Constables**.....Harley Stewart, Republican; Parkersburg.  
 C. L. South, Democrat; Parkersburg.  
**Board of Education**.....President—S. W. Cain, Democrat; Parkersburg.  
 Secretary—C. C. Dutton, Democrat; Parkersburg.  
 J. D. Silcott, Democrat; Parkersburg.  
 C. E. Cummins, Republican; Parkersburg.  
 G. M. Zinn, Republican; Parkersburg.  
 A. A. Parsons, Democrat; Parkersburg, R. 21.

#### Steele District

(Vacancies in the office of Justice of the Peace and Constable)

**Board of Education**.....President—J. S. Amos, Democrat; Mineral Wells.  
 Secretary—J. E. Houck, Democrat; Rockport, R. 1.  
 Charles Stephens, Democrat; Rockport.  
 Hurl Blair, Republican; Rockport.

#### Tygart District

**Justice of the Peace**.....R. E. Fought, Democrat; Parkersburg.  
**Constables**.....C. W. Woodyard, Republican; Parkersburg.  
 Cecil Jordan, Democrat; Parkersburg, R. D.



**Board of Education**.....President—H. C. Stanley, Republican; Parkersburg, R. 29.  
 Secretary—C. A. Meyer, Republican; Parkersburg, R. 3.  
 James E. Leach, Republican; Mineral Wells, R. 2.  
 A. E. Somerville, Republican; Parkersburg, R. 29.

**Union District**

**Justice of the Peace**.....(None.)  
**Constable**.....(None.)  
**Board of Education**.....President—H. C. Corbitt, Republican; Waverly.  
 Secretary—F. C. Gates, Democrat; Waverly.  
 D. B. Wharton, Democrat; Waverly.  
 W. T. Grow, Republican; Waverly.

**Walker District**

(Vacancies in the office of Justice of the Peace and Constable)

**Board of Education**.....President—L. G. Sprout, Democrat; Walker.  
 Secretary—L. Miracle, Democrat; Walker, R. 2.  
 J. P. Marshall, Democrat; Walker.  
 E. P. Modesitt, Republican; Walker.

**Williams District**

**Justices of the Peace**.....K. F. Owens, Republican; Williamstown.  
 O. G. Bush, Democrat; Vienna.  
**Constable**.....L. W. Davis, Democrat; Vienna.  
**Board of Education**.....President—Warner Britton, Republican; Williamstown.  
 Secretary—M. W. Athey, Republican; Williamstown.  
 Dr. A. J. Dye, Republican; Williamstown.  
 W. C. Lamp, Democrat; Vienna.

---

**WYOMING COUNTY**

Wyoming County, in the extreme southern section of the state, was formed in 1850 and has a land area of 502 square miles. It has seven magisterial districts; Baileysville, Barkers Ridge, Center, Clear Fork, Huffs Creek, Oceana and Slab Fork.

The county, with thirty-one seams of workable coal, is one of the state's great coal producing counties, although its agricultural products

are of no slight value. It takes its name from the Wyoming tribe of Indians. The population of the county in 1920 was 15,180, which increased to 29,926 in 1930.

In 1930, the total assessed value of the wealth in the county was \$28,538,833; of this \$17,122,580 represented real estate values, \$1,783,070 personal property and \$9,633,183 public utility properties.

Pineville, the county seat since its removal from Oceana some years ago, is located near the center of the county at an altitude of 1,323 feet and had a population of 304 in 1920, which had increased in 1930 to 462.

Mullens, the county's largest municipality and center of its coal industry, had a population of 1,425 in 1920. This increased to 2,356 in 1930. Corinne, another important town, had a 1930 population of 494.

#### COUNTY OFFICERS AND BOARDS

|   |   |
|---|---|
| <b>Judge Circuit Court</b> .....        | H. M. Tanner, Republican; Princeton.  |
| <b>Terms Commence</b> .....             | Second Monday in February, second Monday in April, second Monday in July and the second Monday in October.  |
| <b>Official Court Reporter</b> .....    | L. D. Wilmore, Democrat; Bluefield.   |
| <b>Sheriff</b> .....                    | Will P. Cook, Democrat; Pineville.  |
| <b>Prosecuting Attorney</b> .....       | D. D. Moran, Republican; Mullens.   |
| <b>Clerk Circuit Court</b> .....        | G. R. Stewart, Republican; Pineville.   |
| <b>Gen'l Receiver Circuit Court</b> ... | Will P. Cook, Democrat; Pineville.  |
| <b>Chancery Commissioners</b> .....     | G. W. Sutherland, Democrat; Pineville.<br>R. F. Musgrave, Republican; Mullens.<br>W. M. Holroyd, Republican; Mullens.<br>H. W. Dushkoff, Republican; Mullens.   |
| <b>Divorce Commissioner</b> .....       | M. P. Howard, Democrat; Pineville.  |
| <b>Clerk County Court</b> .....         | E. P. Rose, Republican; Pineville.  |
| <b>Supt. Free Schools</b> .....         | C. A. Blankenship, Democrat; Pineville.   |
| <b>Surveyor</b> .....                   | L. R. Hash, Republican; Bud.  |
| <b>County Road Engineer</b> .....       | John F. Koerner, Republican; Mullens.   |
| <b>Assessor</b> .....                   | C. A. Cook, Republican; Pineville.  |
| <b>Com'r of School Lands</b> .....      | P. D. Blackshear, Republican; Pineville.  |
| <b>County Commissioners</b> .....       | F. P. Cook, Democrat; Clear Fork; term expires November, 1932.<br>H. M. Cline, Republican; Pineville; term expires December 31, 1934.<br>W. B. Lusk, Republican; Herndon; term expires December 31, 1936. |
| <b>President County Court</b> .....     | H. M. Cline, Republican; Pineville.   |
| <b>Terms Commence</b> .....             | First Monday in April, July, October and December.  |

**B'd Review & Equalization**.....James B. Stewart, Republican; Center District; Key Rock; term expires in 1933.  
 H. M. Houch, Democrat; Slab Fork District; Maben; term expires in 1935.  
 W. E. Mullens, Republican; Barkers Ridge District; Basin; term expires in 1937.

**Dept. Public Welfare**.....Miss Edna Dodson, Field Agent; Welch.

**Board of Health**.....The President of the County Court and Prosecuting Attorney, ex-officio; Dr. B. W. Steele, Mullens, County Health Officer.

**LIST OF ATTORNEYS**

**At Pineville:**

Bailey and Shannon  
 Bailey, R. D.  
 Shannon, F. E.  
 Blackshear, P. D.  
 Howard, M. P.  
 Senter, W. C.  
 Worrell, E. W.

**At Mullens:**

Dushkoff, H. W.  
 Holroyd, W. M.  
 Moran, D. D.  
 (Prosecuting Attorney)  
 Musgrave, R. F.  
 Toler, J. Albert  
 Toler, Lyman  
 Worrell, Grover C.

**REPUBLICAN COUNTY EXECUTIVE COMMITTEE**

**Officers**

R. Wade Cook, Chairman,  
 Pineville.

O. J. Brooks, Secretary,  
 Rockview.

A. C. Early, Treasurer,  
 Mullens.

**Members**

**Baileysville District**—William Wyatt, J. C. Shannon, Mrs. Nancy Lester and Mrs. Mary A. Cooke, Baileysville.

**Barkers Ridge District**—J. H. Heindsley, Iroquois; Mrs. Cora Glover, Herndon; John T. Bishop, Bud.

**Center District**—Isaac Lambert, Pineville; Kern Cook, Keyrock; Mrs. O. J. Brooks, Rockview; Mrs. Effa Jackson, Wolf Pen.

**Clear Fork District**—G. C. Toler and Ted Harvey, Sun Hill; Mrs. Ethel Blankenship, Guyan; Mrs. F. P. Cook, Clear Fork.

**Huffs Creek District**—M. G. Morgan, North Springs; Queenie Keneda, Trent; Mrs. Zora Morgan and William Morgan, Hanover.

**Oceana District**—Perry D. Bailey, Cyclone; Bert Cook, Miss Minta Cook and Mrs. Maude Cook, Oceana.

**Slab Fork District**—I. J. Green and Mrs. Pollie Jefferies, Mullens; Marion Tilly, Saulsville; Mrs. Mollie Lusk, Itmann.

---

**DEMOCRATIC COUNTY EXECUTIVE COMMITTEE**
**Officers**

|  |  |
|--|--|
| H. G. McGraw, Chairman,<br>Mullens.    | J. T. Maynor, Vice Chair.,<br>Corrine. |
| Jno. D. Farmer, Secretary,<br>Mullens. | Grover C. Worrell, Treas.,<br>Mullens. |

**Members**

**Baileysville District**—Dave Short, W. C. Bailey, Golda Bailey and Golda Straley, Baileysville.

**Barkers Ridge District**—J. T. Maynor, Corrine; J. A. Hicks, Tralee; Mrs. Ross Morris, Covell; Mrs. Walter Kelly, Herndon.

**Center District**—Lee P. Bailey, W. M. Rutherford, Violet Lusk, Mrs. George A. Brooks, Pineville.

**Clear Fork District**—John A. Short, Green West and Mary Ellen Fitch, Uno; Hattie Hinkle, Oceana.

**Huff Creek District**—W. E. Kennedy, W. R. Deskins, Mrs. Russell Lockhart and Eva Hatfield, Hanover.

**Oceana District**—Wood Cook, Jesse; W. S. Rollins, Toney Fork; Ella Shumate and Z. C. Cook, Oceana.

**Slab Fork District**—R. L. Dillon, Glen Rogers; John D. Farmer, Edna Bailey and Ethel Foresman, Mullens.

---

**DISTRICT OFFICERS**
**Baileysville District**

**Justices of the Peace**.....J. Levi Cook, Democrat; Baileysville.  
Lee P. Lusk, Republican; Baileysville.

**Constable**.....Everell Collins, Democrat; Baileysville.

**Board of Education**.....President—John J. Bailey, Democrat;  
Baileysville.  
Secretary — Robert Harman, Republican;  
Baileysville.  
Edward Clay, Republican; Baileysville.  
Brady Shields, Republican; Baileysville.

**Barkers Ridge District**

**Justices of the Peace**.....G. D. Kirk, Republican; Mullens.  
W. B. Lusk, Republican; Herndon.

**Constables**.....G. L. McKinney, Republican; Herndon.  
Lumar Sisk, Republican; Tralee.

**Board of Education**.....President—J. Ward Farley, Republican;  
Herndon.  
Secretary—G. B. McGraw, Republican;  
Mullens.  
Mack White, Republican; Herndon.  
Boyd Greene, Republican; Herndon.

**Center District**

**Justices of the Peace**.....M. B. Cook, Republican; Pineville.  
Dan W. Cook, Republican; Pineville.

|                         |  |
|-------------------------|--|
| Constables.....         | Kade Cooper, Republican; Pineville.<br>A. Oley Cook, Republican; Pineville.  |
| Board of Education..... | President—Chas. W. Cook, Republican;<br>Pineville.<br>Secretary—F. H. Shannon, Republican; Pineville.<br>A. C. Stewart, Republican; Rockview.<br>J. Goff Cook, Republican; Rockview. |

**Clear Fork District**

|                            |  |
|----------------------------|--|
| Justices of the Peace..... | I. H. Toler, Republican; Sun Hill.<br>J. W. Carter, Republican; Uno.   |
| Constable.....             | Onnie Toler, Republican; Sun Hill.   |
| Board of Education.....    | President — Virgil Morgan, Democrat;<br>Guyan.<br>Secretary—J. F. Harvey, Republican; Uno.<br>Epp Cole, Democrat; Sun Hill.<br>Burt Short, Democrat; Clear Fork. |

**Huff Creek District**

|                            |  |
|----------------------------|--|
| Justices of the Peace..... | A. K. Morgan, Republican; Hanover.<br>J. E. Morgan, Republican; Hanover.   |
| Constable.....             | (None.)  |
| Board of Education.....    | President—Mack Cline, Democrat; Hanover.<br>Secretary—M. B. Steele, Democrat; Hanover.<br>Pete Aliff, Democrat; Hanover.<br>W. E. Kenada, Democrat; Trent. |

**Oceana District**

|                            |  |
|----------------------------|--|
| Justices of the Peace..... | D. M. Brown, Republican; Cyclone.<br>D. O. Bailey, Republican; Oceana.   |
| Constables.....            | Ken Lambert, Democrat; Jesse.<br>Bert Stewart, Republican; Jesse.  |
| Board of Education.....    | President—P. G. Hurst, Democrat; Oceana.<br>Secretary — Don D. Cook, Republican;<br>Oceana.<br>A. C. Brown, Democrat; Cyclone.<br>J. J. Cook, Democrat; Jesse. |

**Slab Fork District**

|                            |  |
|----------------------------|--|
| Justices of the Peace..... | E. L. Phillips, Republican; Mullens.<br>L. J. Dillon, Democrat; Glen Rogers.   |
| Constables.....            | Silas Phillips, Republican; Maben.<br>Sam Laxton, Democrat; Mullens.   |
| Board of Education.....    | President—Grover C. Worrell, Democrat;<br>Mullens.<br>Secretary — John D. Farmer, Democrat;<br>Mullens.<br>G. W. Ballard, Democrat; Itmann.<br>O. D. Flatt, Democrat; Glen Rogers. |

## COUNTIES OF WEST VIRGINIA WITH COUNTY SEATS

|                 |                  |
|-----------------|------------------|
| Barbour.....    | Philippi         |
| Berkeley.....   | Martinsburg      |
| Boone.....      | Madison          |
| Braxton.....    | Sutton           |
| Brooke.....     | Wellsburg        |
| Cabell.....     | Huntington       |
| Calhoun.....    | Grantsville      |
| Clay.....       | Clay             |
| Doddridge.....  | West Union       |
| Fayette.....    | Fayetteville     |
| Gilmer.....     | Glenville        |
| Grant.....      | Petersburg       |
| Greenbrier..... | Lewisburg        |
| Hampshire.....  | Romney           |
| Hancock.....    | New Cumberland   |
| Hardy.....      | Moorefield       |
| Harrison.....   | Clarksburg       |
| Jackson.....    | Ripley           |
| Jefferson.....  | Charles Town     |
| Kanawha.....    | Charleston       |
| Lewis.....      | Weston           |
| Lincoln.....    | Hamlin           |
| Logan.....      | Logan            |
| Marion.....     | Fairmont         |
| Marshall.....   | Moundsville      |
| Mason.....      | Point Pleasant   |
| Mercer.....     | Princeton        |
| Mineral.....    | Keyser           |
| Mingo.....      | Williamson       |
| Monongalia..... | Morgantown       |
| Monroe.....     | Union            |
| Morgan.....     | Berkeley Springs |
| McDowell.....   | Welch            |
| Nicholas.....   | Summersville     |
| Ohio.....       | Wheeling         |
| Pendleton.....  | Franklin         |
| Pleasants.....  | St. Marys        |
| Pocahontas..... | Marlinton        |
| Preston.....    | Kingwood         |
| Putnam.....     | Winfield         |
| Raleigh.....    | Beckley          |
| Randolph.....   | Elkins           |
| Ritchie.....    | Harrisville      |
| Roane.....      | Spencer          |
| Summers.....    | Hinton           |
| Taylor.....     | Grafton          |
| Tucker.....     | Parsons          |
| Tyler.....      | Middlebourne     |
| Upshur.....     | Buckhannon       |
| Wayne.....      | Wayne            |
| Webster.....    | Webster Springs  |
| Wetzel.....     | New Martinsville |
| Wirt.....       | Elizabeth        |
| Wood.....       | Parkersburg      |
| Wyoming.....    | Pineville        |

TABULATED LIST OF COUNTY COMMISSIONERS

| COUNTIES          | NAMES                      | POLITICS   | TERM<br>EXPIRES | ADDRESSES         |
|-------------------|----------------------------|------------|-----------------|-------------------|
| <b>BARBOUR</b>    | T. H. Lake, President      | Republican | 1932            | Galloway          |
|                   | J. M. Cutright             | Republican | 1932            | Volga             |
|                   | C. L. Phillips             | Democrat   | 1932            | Montrose          |
|                   | Earl Golden                | Democrat   | 1932            | Philippi          |
|                   | H. D. Cox                  | Republican | 1934            | Junior            |
|                   | D. T. Paugh                | Democrat   | 1934            | Philippi          |
|                   | C. D. Gainer               | Democrat   | 1934            | Nestorville       |
| <b>BERKELEY</b>   | W. R. Keller, President    | Republican | 1934            | Martinsburg, R. 2 |
|                   | W. M. Johnson              | Republican | 1932            | Martinsburg       |
|                   | J. C. Ellis                | Democrat   | 1936            | Hedgesville       |
| <b>BOONE</b>      | K. Hill, President         | Democrat   | 1932            | Whitesville       |
|                   | Geo. C. Courtney           | Democrat   | 1934            | Rumble            |
|                   | J. D. Perry                | Democrat   | 1936            | Danville          |
| <b>BRAXTON</b>    | W. G. Perrine, President   | Democrat   | 1932            | Exchange          |
|                   | Grover McLaughlin          | Democrat   | 1932            | Glendon           |
|                   | Ira H. Greathouse          | Democrat   | 1936            | Sutton, R. D.     |
| <b>BROOKE</b>     | W. W. Pilchard, President  | Republican | 1932            | Bethany           |
|                   | A. S. Barnett              | Republican | 1934            | Follansbee        |
|                   | William Leibfarth          | Democrat   | 1936            | Wellsburg         |
| <b>CABELL</b>     | G. L. Armstrong, President | Democrat   | 1932            | Huntington        |
|                   | Frank H. Preston           | Republican | 1934            | Huntington        |
|                   | T. H. Nash                 | Democrat   | 1936            | Barboursville     |
| <b>CALHOUN</b>    | J. A. Morford, President   | Democrat   | 1936            | Grantsville       |
|                   | William Webb               | Republican | 1932            | Big Bend          |
|                   | G. G. Griffin              | Democrat   | 1934            | Adam              |
| <b>CLAY</b>       | T. D. Nutter, President    | Democrat   | 1932            | Ivydale           |
|                   | E. W. Hamrick              | Democrat   | 1934            | Prociuous         |
|                   | P. S. Young                | Democrat   | 1936            | Clay              |
| <b>DODDRIDGE</b>  | J. D. Cox, President       | Republican | 1932            | Miletus           |
|                   | Alvey Ash                  | Democrat   | 1934            | Ashley            |
|                   | Okey F. Gallien            | Republican | 1936            | Auburn            |
| <b>FAYETTE</b>    | (Vacancy)                  |            |                 |                   |
|                   | Dr. H. C. Skaggs           | Republican | 1932            | Montgomery        |
|                   | Owen W. Cox                | Republican | 1936            | Laurel Creek      |
| <b>GILMER</b>     | Lee Gainer, President      | Democrat   | 1932            | Dekalb            |
|                   | Lee Heckert                | Democrat   | 1934            | Cox's Mills       |
|                   | C. D. Mollohan             | Democrat   | 1936            | Normantown        |
| <b>GRANT</b>      | Clarence Taylor, President | Republican | 1934            | Petersburg        |
|                   | W. U. Parker               | Republican | 1932            | Arthur            |
|                   | A. B. Cosner               | Republican | 1936            | Bismarck          |
| <b>GREENBRIER</b> | J. M. Dunbar, President    | Democrat   | 1932            | Renick            |
|                   | H. S. Neil                 | Democrat   | 1934            | Alderson          |
|                   | H. H. Blackburn            | Democrat   | 1936            | Lewisburg         |
| <b>HAMPSHIRE</b>  | E. O. Coffman, President   | Democrat   | 1932            | Rio               |
|                   | Arthur Z. Ewers            | Democrat   | 1934            | Romney            |
|                   | Ellis E. Haines            | Democrat   | 1936            | Capon Bridge      |

## TABULATED LIST OF COUNTY COMMISSIONERS—Continued

| COUNTIES  | NAMES                        | POLITICS   | TERM<br>EXPIRES | ADDRESSES        |
|-----------|------------------------------|------------|-----------------|------------------|
| HANCOCK   | N. W. Ballantyne, President  | Republican | 1932            | New Cumberland   |
|           | J. L. Mayhew                 | Democrat   | 1934            | Chester          |
|           | J. Frank McHendry            | Republican | 1936            | Weirton          |
| HARDY     | F. C. Welton, President      | Democrat   | 1936            | Moorefield       |
|           | R. C. May                    | Democrat   | 1932            | Mathias          |
|           | T. M. Gerard                 | Democrat   | 1934            | Rock Oak         |
| HARRISON  | E. B. Robinson, President    | Democrat   | 1932            | Salem            |
|           | William Lee                  | Republican | 1934            | West Milford     |
|           | D. Bruce Mason               | Democrat   | 1936            | Clarksburg       |
| JACKSON   | Walter Windell, President    | Republican | 1932            | Ripley           |
|           | Otmer Winter                 | Republican | 1934            | Ripley           |
|           | G. H. Sayre                  | Republican | 1936            | Cottageville     |
| JEFFERSON | Dr. S. T. Knott, President   | Democrat   | 1932            | Shepherdstown    |
|           | Charles H. Moore             | Democrat   | 1932            | Charles Town     |
|           | James E. Tabb                | Democrat   | 1934            | Kearneysville    |
|           | J. Gregg Gibson              | Democrat   | 1936            | Harpers Ferry    |
|           | George T. Shirley            | Democrat   | 1936            | Summit Point     |
| KANAWHA   | J. C. Blackwood, President   | Democrat   | 1934            | Charleston       |
|           | H. A. Walker                 | Republican | 1932            | Charleston       |
|           | Dr. C. A. Ray                | Democrat   | 1936            | Charleston       |
| LEWIS     | Hugh M. Horner, President    | Democrat   | 1932            | Weston           |
|           | Levi Jewell                  | Republican | 1934            | Weston           |
|           | T. P. Brinkley               | Democrat   | 1936            | Roanoke          |
| LINCOLN   | H. P. Lovejoy, President     | Republican | 1934            | Hamlin           |
|           | W. E. Woodall                | Democrat   | 1932            | Hamlin           |
|           | Randolph Sias                | Democrat   | 1936            | Price            |
| LOGAN     | William E. Shrewsbury, Pres. | Republican | 1932            | Man              |
|           | S. A. Ferrell                | Republican | 1932            | Chapmanville     |
|           | S. B. Lawson                 | Democrat   | 1936            | Crites           |
| MARION    | C. L. Musgrave, President    | Republican | 1932            | Fairmont         |
|           | M. M. Martin                 | Republican | 1934            | Mannington       |
|           | H. Brady Meredith            | Democrat   | 1936            | Fairmont, 5      |
| MARSHALL  | W. L. Shepherd, President    | Republican | 1932            | Moundsville      |
|           | O. H. Stewart                | Republican | 1934            | Glen Easton      |
|           | C. G. Aston                  | Democrat   | 1936            | Glen Easton      |
| MASON     | Robert S. Gibbs, President   | Democrat   | 1932            | Pt. Pleasant     |
|           | John A. Mohr                 | Republican | 1934            | Gallipolis Ferry |
|           | A. L. C. Dunham              | Democrat   | 1936            | Leon             |
| MERCER    | H. A. Shumate, President     | Democrat   | 1932            | Princeton        |
|           | W. J. Peters                 | Republican | 1934            | Bluefield        |
|           | L. J. Belcher                | Democrat   | 1936            | Princeton        |
| MINERAL   | Thos. D. Campbell, President | Republican | 1932            | Piedmont         |
|           | J. Frank Junkins             | Republican | 1934            | Shaw             |
|           | Clyde Bonar                  | Republican | 1936            | Piedmont         |



TABULATED LIST OF COUNTY COMMISSIONERS—Continued

| COUNTIES        | NAMES                          | POLITICS        | TERM<br>EXPIRES | ADDRESSES        |
|-----------------|--------------------------------|-----------------|-----------------|------------------|
| MINGO.....      | C. H. Ellis, President.....    | Republican..... | 1934            | Williamson       |
|                 | Hi Maynard.....                | Republican..... | 1932            | Williamson       |
|                 | Guy White.....                 | Republican..... | 1936            | Williamson       |
| MONONGALIA..... | C. Ray Henry, President.....   | Republican..... | 1932            | Morgantown       |
|                 | Jas. G. Shaffer.....           | Republican..... | 1934            | Morgantown       |
|                 | W. W. Keener.....              | Democrat.....   | 1936            | Morgantown       |
| MONROE.....     | T. W. Scott, President.....    | Republican..... | 1932            | Sinks Grove      |
|                 | R. L. Dickson.....             | Republican..... | 1934            | Lindside         |
|                 | Walter Cook.....               | Democrat.....   | 1936            | Gap Mills        |
| MORGAN.....     | Ward M. Dawson, President..... | Republican..... | 1934            | Berkeley Springs |
|                 | M. W. Fulton.....              | Republican..... | 1932            | Berkeley Springs |
|                 | H. E. Householder.....         | Republican..... | 1936            | Cherry Run       |
| MCDOWELL.....   | W. P. Kearns, President.....   | Republican..... | 1934            | Elbert           |
|                 | James Elwood Jones.....        | Republican..... | 1932            | Switchback       |
|                 | H. S. Johnson.....             | Republican..... | 1936            | Berwind          |
| NICHOLAS.....   | Arnold McCue, President.....   | Republican..... | 1934            | Persinger        |
|                 | C. C. Coe.....                 | Democrat.....   | 1932            | Lafrank          |
|                 | W. D. Halstead.....            | Democrat.....   | 1936            | Mount Lookout    |
| OHIO.....       | Orion Koller, President.....   | Republican..... | 1936            | Wheeling         |
|                 | George W. Steenrod.....        | Democrat.....   | 1932            | Wheeling         |
|                 | Alvin Winters.....             | Republican..... | 1934            | Wheeling         |
| PENDLETON.....  | V. R. Homan, President.....    | Democrat.....   | 1932            | Sugar Grove      |
|                 | S. D. Hoover.....              | Democrat.....   | 1932            | Brandywine       |
|                 | J. M. Harold.....              | Republican..... | 1932            | Upper Tract      |
|                 | Ed. S. Johnson.....            | Democrat.....   | 1932            | Franklin         |
|                 | Russell Calhoun.....           | Democrat.....   | 1932            | Dry Run          |
|                 | Glenn Ruddle.....              | Democrat.....   | 1932            | Riverton         |
| PLEASANTS.....  | O. F. Lamp, President.....     | Republican..... | 1934            | Hebron           |
|                 | R. A. Wilmarth.....            | Republican..... | 1932            | Willow           |
|                 | B. B. Farren.....              | Republican..... | 1936            | Arvilla          |
| POCAHONTAS..... | A. C. Barlow, President.....   | Democrat.....   | 1932            | Marlinton        |
|                 | M. C. Smith.....               | Republican..... | 1934            | Hillsboro        |
|                 | H. H. Hudson.....              | Democrat.....   | 1936            | Durbin           |
| PRESTON.....    | J. E. Jenkins, President.....  | Republican..... | 1932            | Albright         |
|                 | J. S. Radabaugh.....           | Republican..... | 1932            | Masontown        |
|                 | W. V. Pifer.....               | Republican..... | 1932            | Aurora           |
|                 | R. F. Arnold.....              | Republican..... | 1932            | Terra Alta       |
|                 | C. A. Craig.....               | Republican..... | 1932            | Kingwood         |
|                 | F. M. Cunningham.....          | Republican..... | 1932            | Bruceeton Mills  |
|                 | Hayes Sapp.....                | Democrat.....   | 1952            | Newburg          |
|                 | John Felty.....                | Democrat.....   | 1932            | Rowlesburg       |
| PUTNAM.....     | C. H. Burnside, President..... | Republican..... | 1932            | Hurricane        |
|                 | E. D. Martin.....              | Republican..... | 1934            | Buffalo          |
|                 | E. S. Cartmill.....            | Democrat.....   | 1936            | Winfield         |
| RALEIGH.....    | Charles Lively, President..... | Republican..... | 1932            | Glen White       |
|                 | J. C. Hobson.....              | Democrat.....   | 1934            | Beckley          |
|                 | John F. Bolen.....             | Democrat.....   | 1936            | Odd              |

## TABULATED LIST OF COUNTY COMMISSIONERS—Continued

| COUNTIES | NAMES                        | POLITICS   | TERM    | ADDRESSES              |
|----------|------------------------------|------------|---------|------------------------|
|          |                              |            | EXPIRES |                        |
| RANDOLPH | Isom Harper, President       | Democrat   | 1932    | Harman                 |
|          | C. C. Wamsley                | Democrat   | 1934    | Beverly                |
|          | J. W. Isner                  | Democrat   | 1936    | Elkins                 |
| RITCHIE  | C. B. Summers, President     | Republican | 1932    | Pennsboro              |
|          | A. L. Britton                | Republican | 1934    | Auburn                 |
|          | R. C. Jackson                | Democrat   | 1936    | Petroleum              |
| ROANE    | Charles A. Lynch, President  | Republican | 1932    | Walton                 |
|          | A. T. Gordon                 | Republican | 1934    | Spencer                |
|          | L. R. Fields                 | Democrat   | 1936    | Vicars                 |
| SUMMERS  | W. H. Gwinn, President       | Democrat   | 1932    | Green Sulphur Springs  |
|          | E. B. Neely                  | Democrat   | 1934    | Hinton                 |
|          | Carl Shumate                 | Democrat   | 1936    | Hinton                 |
| TAYLOR   | Charles H. Warder, President | Democrat   | 1932    | Grafton                |
|          | Arthur Robinson              | Republican | 1934    | Grafton, R. 6          |
|          | Samuel A. Waller             | Republican | 1936    | Grafton                |
| TUCKER   | W. E. Weimer, President      | Republican | 1932    | Davis                  |
|          | Harold J. Felton             | Democrat   | 1932    | Parsons                |
|          | Earl C. Nestor               | Democrat   | 1932    | St. George             |
|          | Lindsey Reed                 | Republican | 1932    | Davis                  |
|          | Grover C. Fansler            | Democrat   | 1932    | Thomas                 |
|          | Nelson Williams              | Democrat   | 1932    | St. George             |
|          | John F. James                | Republican | 1932    | St. George             |
| TYLER    | C. S. Sutton, President      | Republican | 1932    | Sistersville           |
|          | Audrey M. Dotson             | Democrat   | 1932    | Central Station, R. D. |
|          | S. M. Underwood              | Democrat   | 1932    | Middlebourne           |
|          | F. C. Arnett                 | Republican | 1932    | Wick                   |
|          | S. J. McIntyre               | Democrat   | 1932    | Alvy                   |
|          | H. C. Williamson             | Republican | 1932    | Friendly               |
| UPSHUR   | C. J. Toms, President        | Republican | 1932    | French Creek           |
|          | W. R. Demastes               | Republican | 1934    | Gaines                 |
|          | Elam McVane                  | Democrat   | 1936    | Buckhannon             |
| WAYNE    | Kiah Adkins, President       | Democrat   | 1932    | Wayne                  |
|          | R. R. Rucker                 | Republican | 1932    | Westmoreland           |
|          | J. C. Wilson                 | Democrat   | 1936    | Kenova                 |
| WEBSTER  | N. C. Bledsoe, President     | Democrat   | 1932    | Webster Springs        |
|          | C. E. Starcher               | Democrat   | 1934    | Cowen                  |
|          | Wayne Powers                 | Democrat   | 1936    | Cleveland              |
| WETZEL   | George Church, President     | Democrat   | 1932    | Littleton              |
|          | J. N. Allen                  | Democrat   | 1934    | Silver Hill            |
|          | M. G. Shuman                 | Democrat   | 1936    | Hastings               |
| WIRT     | R. L. Sheppard, President    | Democrat   | 1932    | Reedy                  |
|          | Grant Wilson                 | Republican | 1934    | Elizabeth              |
|          | M. L. Roberts                | Democrat   | 1936    | Elizabeth              |
| WOOD     | E. M. Gilkeson, President    | Republican | 1932    | Parkersburg            |
|          | J. F. Melrose                | Republican | 1934    | Mineral Wells, R. 1    |
|          | Peter Jackson                | Democrat   | 1936    | Walker                 |
| WYOMING  | H. M. Cline, President       | Republican | 1934    | Pineville              |
|          | F. P. Cook                   | Democrat   | 1932    | Clear Fork             |
|          | W. B. Lusk                   | Republican | 1936    | Herndon                |

TABULATED LIST OF SHERIFFS

| COUNTIES        | NAMES                  | POLITICS        | ADDRESSES        |
|-----------------|------------------------|-----------------|------------------|
| Barbour.....    | J. H. Marsh.....       | Democrat.....   | Philippi         |
| Berkeley.....   | E. F. Thomas.....      | Republican..... | Martinsburg      |
| Boone.....      | C. C. Hopkins.....     | Democrat.....   | Madison          |
| Braxton.....    | H. W. Moyers.....      | Democrat.....   | Sutton           |
| Brooke.....     | Irvin W. Charnock..... | Republican..... | Wellsburg        |
| Cabell.....     | Frank H. Tyree.....    | Republican..... | Huntington       |
| Calhoun.....    | R. J. Knotts.....      | Democrat.....   | Grantsville      |
| Clay.....       | John B. Wheeler.....   | Republican..... | Clay             |
| Doddridge.....  | J. F. Maxwell.....     | Republican..... | West Union       |
| Fayette.....    | C. A. Conley.....      | Republican..... | Gauley Bridge    |
| Gilmer.....     | Blair Gainer.....      | Democrat.....   | Glenville        |
| Grant.....      | J. A. Kimble.....      | Republican..... | Bayard           |
| Greenbrier..... | John H. Bowling.....   | Democrat.....   | Lewisburg        |
| Hampshire.....  | J. Burr Saville.....   | Democrat.....   | Romney           |
| Hancock.....    | J. S. D. Mercer.....   | Republican..... | New Cumberland   |
| Hardy.....      | L. W. Orndorff.....    | Democrat.....   | Wardensville     |
| Harrison.....   | W. B. Grimm.....       | Democrat.....   | Clarksburg       |
| Jackson.....    | D. J. Rogers.....      | Democrat.....   | Ripley           |
| Jefferson.....  | M. S. R. Moler.....    | Democrat.....   | Shepherdstown    |
| Kanawha.....    | D. H. Stephenson.....  | Democrat.....   | Charleston       |
| Lewis.....      | D. E. Brown.....       | Republican..... | Weston           |
| Lincoln.....    | J. S. Pridemore.....   | Republican..... | Hamlin           |
| Logan.....      | J. D. Hatfield.....    | Republican..... | Logan            |
| Marion.....     | W. W. Conaway.....     | Democrat.....   | Fairmont         |
| Marshall.....   | George Dorsey.....     | Republican..... | Moundsville      |
| Mason.....      | H. E. Burdette.....    | Republican..... | Point Pleasant   |
| Mercer.....     | J. Otis Bowling.....   | Republican..... | Princeton        |
| Mineral.....    | James G. Wright.....   | Democrat.....   | Keyser           |
| Mingo.....      | G. W. Hatfield.....    | Republican..... | Williamson       |
| Monongalia..... | H. C. Johnson.....     | Republican..... | Morgantown       |
| Monroe.....     | Bierne Ellison.....    | Democrat.....   | Union            |
| Morgan.....     | G. P. Newbraugh.....   | Democrat.....   | Berkley Springs  |
| McDowell.....   | W. J. Hatfield.....    | Republican..... | Welch            |
| Nicholas.....   | Ray Lambert.....       | Republican..... | Summersville     |
| Ohio.....       | A. F. Habig.....       | Republican..... | Wheeling         |
| Pendleton.....  | Andrew Eye.....        | Democrat.....   | Franklin         |
| Pleasants.....  | M. L. Bonar.....       | Republican..... | St. Marys        |
| Pocahontas..... | S. Reid Moore.....     | Republican..... | Edray            |
| Preston.....    | W. W. Williams.....    | Republican..... | Kingwood         |
| Putnam.....     | A. M. Harman.....      | Democrat.....   | Red House        |
| Raleigh.....    | M. J. Meadows.....     | Democrat.....   | Beckley          |
| Randolph.....   | C. M. Marsteller.....  | Democrat.....   | Elkins           |
| Ritchie.....    | W. C. Taylor.....      | Republican..... | Harrisville      |
| Roane.....      | Norville Jones.....    | Republican..... | Ryan             |
| Summers.....    | E. B. Fox.....         | Democrat.....   | Hinton           |
| Taylor.....     | W. J. Mays.....        | Republican..... | Grafton          |
| Tucker.....     | Fred A. Cooper.....    | Democrat.....   | Parsons          |
| Tyler.....      | Wm. P. Baker.....      | Democrat.....   | Middlebourne     |
| Upshur.....     | H. A. Ziekefoose.....  | Republican..... | Buckhannon       |
| Wayne.....      | M. E. Ketchum.....     | Democrat.....   | Wayne            |
| Webster.....    | John B. Skidmore.....  | Democrat.....   | Webster Springs  |
| Wetzel.....     | L. B. Snyder.....      | Democrat.....   | New Martinsville |
| Wirt.....       | William Pomeroy.....   | Democrat.....   | Elizabeth        |
| Wood.....       | J. E. Leach.....       | Republican..... | Parkersburg      |
| Wyoming.....    | Will P. Cook.....      | Democrat.....   | Pineville        |

## TABULATED LIST OF PROSECUTING ATTORNEYS

| COUNTIES   | NAMES                 | POLITICS   | ADDRESSES        |
|------------|-----------------------|------------|------------------|
| Barbour    | Forrest B. Poling     | Democrat   | Philippi         |
| Berkeley   | Herbert E. Hannis     | Republican | Martinsburg      |
| Boone      | A. W. Garnett         | Democrat   | Madison          |
| Braxton    | Kenneth E. Hines      | Democrat   | Sutton           |
| Brooke     | James R. Wilkin       | Republican | Wellsburg        |
| Cabell     | Lucien W. Blankenship | Republican | Huntington       |
| Calhoun    | Bee Hopkins           | Democrat   | Grantsville      |
| Clay       | E. G. Pierson         | Republican | Clay             |
| Doddridge  | J. Paul Bumgardner    | Democrat   | West Union       |
| Fayette    | H. E. Dillon, Jr.     | Democrat   | Fayetteville     |
| Gilmer     | Guy B. Young          | Democrat   | Glenville        |
| Grant      | B. F. Mitchell        | Republican | Petersburg       |
| Greenbrier | J. H. White           | Democrat   | Lewisburg        |
| Hampshire  | L. V. Thompson        | Democrat   | Romney           |
| Hancock    | W. W. Ingram          | Republican | Chester          |
| Hardy      | W. D. McCauley        | Democrat   | Moorefield       |
| Harrison   | Will E. Morris        | Republican | Clarksburg       |
| Jackson    | Oliver D. Kessel      | Republican | Ripley           |
| Jefferson  | John T. Porterfield   | Democrat   | Charles Town     |
| Kanawha    | J. Blackburn Watts    | Democrat   | Charleston       |
| Lewis      | W. R. Simmons         | Democrat   | Weston           |
| Lincoln    | Lace Marcum           | Republican | Hamlin           |
| Logan      | Lloyd Hager           | Republican | Logan            |
| Marion     | M. E. Morgan          | Republican | Fairmont         |
| Marshall   | J. Lloyd Arnold       | Republican | Moundsville      |
| Mason      | William H. Rardin     | Republican | Point Pleasant   |
| Mercer     | Walter G. Burton      | Republican | Bluefield        |
| Mineral    | Lester Reynolds       | Republican | Keyser           |
| Mingo      | J. W. Copley          | Republican | Williamson       |
| Monongalia | Albert Shuman         | Republican | Morgantown       |
| Monroe     | R. R. Dickson         | Democrat   | Union            |
| Morgan     | H. D. Allen           | Republican | Berkeley Springs |
| McDowell   | Wilson Anderson       | Republican | Welch            |
| Nicholas   | R. E. Horan           | Republican | Summersville     |
| Ohio       | A. C. Schiffer        | Republican | Wheeling         |
| Pendleton  | William McCoy         | Democrat   | Franklin         |
| Pleasants  | F. J. Barron          | Democrat   | St. Marys        |
| Pocahontas | Allen P. Edgar        | Democrat   | Marlinton        |
| Preston    | Melvin C. Snyder      | Republican | Kingwood         |
| Putnam     | C. C. Knapp           | Republican | Winfield         |
| Raleigh    | W. H. McGinnis, Jr.   | Democrat   | Beckley          |
| Randolph   | Stanley S. Bosworth   | Democrat   | Elkins           |
| Ritchie    | Dewey S. Wass         | Republican | Harrisville      |
| Roane      | William S. Ryan       | Republican | Spencer          |
| Summers    | T. L. Read            | Democrat   | Hinton           |
| Taylor     | J. C. Holt            | Republican | Grafton          |
| Tucker     | Alan G. Bolton        | Republican | Thomas           |
| Tyler      | O. J. Hill            | Republican | Middlebourne     |
| Upsaur     | A. Jerome Dailey      | Republican | Buckhannon       |
| Wayne      | J. E. Hammock         | Republican | Kenova           |
| Webster    | W. W. Hoover          | Democrat   | Webster Springs  |
| Wetzel     | G. W. Coffield        | Democrat   | New Martinsville |
| Wirt       | J. H. Smith           | Democrat   | Elizabeth        |
| Wood       | H. S. Boreman         | Republican | Parkersburg      |
| Wyoming    | D. D. Moran           | Republican | Mullens          |

TABULATED LIST OF CIRCUIT CLERKS

| COUNTIES        | NAMES                    | POLITICS        | ADDRESSES        |
|-----------------|--------------------------|-----------------|------------------|
| Barbour.....    | W. D. Corder.....        | Republican..... | Philippi         |
| Berkeley.....   | L. DeWitt Gerhardt.....  | Republican..... | Martinsburg      |
| Boone.....      | H. M. White.....         | Republican..... | Madison          |
| Braxton.....    | T. H. Hyer.....          | Republican..... | Sutton           |
| Brooke.....     | Mabel Kemp.....          | Republican..... | Wellsburg        |
| Cabell.....     | G. R. Seamonds.....      | Democrat.....   | Huntington       |
| Calhoun.....    | L. L. Ferrell.....       | Democrat.....   | Grantsville      |
| Clay.....       | W. S. Triplett.....      | Democrat.....   | Clay             |
| Doddridge.....  | C. O. Smith.....         | Republican..... | West Union       |
| Fayette.....    | F. P. Smith.....         | Republican..... | Fayetteville     |
| Gilmer.....     | H. B. Woodford.....      | Democrat.....   | Glenville        |
| Grant.....      | P. A. Leatherman.....    | Republican..... | Petersburg       |
| Greenbrier..... | A. J. Thompson.....      | Democrat.....   | Lewisburg        |
| Hampshire.....  | J. M. Snarr.....         | Democrat.....   | Romney           |
| Hancock.....    | F. L. Bradley.....       | Republican..... | New Cumberland   |
| Hardy.....      | C. C. Wise.....          | Democrat.....   | Moorefield       |
| Harrison.....   | B. B. Jarvis.....        | Democrat.....   | Clarksburg       |
| Jackson.....    | B. Cleo Casto.....       | Democrat.....   | Kenna            |
| Jefferson.....  | C. W. Conrad.....        | Democrat.....   | Charles Town     |
| Kanawha.....    | Geo. W. Jenkins.....     | Republican..... | Charleston       |
| Lewis.....      | E. G. Smith.....         | Democrat.....   | Weston           |
| Lincoln.....    | Grant Cremeans.....      | Republican..... | Hamlin           |
| Logan.....      | Sherman Smith.....       | Democrat.....   | Logan            |
| Marion.....     | L. A. Cather.....        | Republican..... | Fairmont         |
| Marshall.....   | J. E. Humes.....         | Republican..... | Moundsville      |
| Mason.....      | Vernon Jones.....        | Republican..... | Point Pleasant   |
| Mercer.....     | L. T. Reynolds.....      | Democrat.....   | Princeton        |
| Mineral.....    | P. W. Dayton.....        | Republican..... | Keyser           |
| Mingo.....      | J. P. Hatfield.....      | Democrat.....   | Williamson       |
| Monongalia..... | Clarence Roby.....       | Republican..... | Morgantown       |
| Monroe.....     | R. M. Humphreys.....     | Republican..... | Union            |
| Morgan.....     | G. H. Allemong.....      | Republican..... | Berkeley Springs |
| McDowell.....   | Hobart E. Payne.....     | Republican..... | Welch            |
| Nicholas.....   | J. O. Doddrell.....      | Republican..... | Summersville     |
| Ohio.....       | L. L. Nightingale.....   | Republican..... | Wheeling         |
| Pendleton.....  | E. W. Dolly.....         | Democrat.....   | Franklin         |
| Pleasants.....  | H. F. Simonton.....      | Republican..... | St. Marys        |
| Pocahontas..... | D. C. Atkison.....       | Republican..... | Marlinton        |
| Preston.....    | J. W. Watson.....        | Republican..... | Kingwood         |
| Putnam.....     | J. W. Anderson.....      | Republican..... | Winfield         |
| Raleigh.....    | Van Hunter.....          | Republican..... | Beckley          |
| Randolph.....   | G. Nelson Wilson.....    | Democrat.....   | Elkins           |
| Ritchie.....    | L. L. Cokeley.....       | Republican..... | Harrisville      |
| Roane.....      | C. C. Cleavenger.....    | Republican..... | Spencer          |
| Summers.....    | G. J. Hughes.....        | Democrat.....   | Hinton           |
| Taylor.....     | Frank M. Hollis, Jr..... | Democrat.....   | Grafton          |
| Tucker.....     | Clara Rightmire.....     | Democrat.....   | Parsons          |
| Tyler.....      | Gertrude K. Traugh.....  | Republican..... | Middlebourne     |
| Upshur.....     | A. J. Zickefoose.....    | Republican..... | Buckhannon       |
| Wayne.....      | S. S. Plymale.....       | Democrat.....   | Wayne            |
| Webster.....    | G. W. Jackson.....       | Democrat.....   | Webster Springs  |
| Wetzel.....     | C. F. Schupbach.....     | Democrat.....   | New Martinsville |
| Wirt.....       | Walter Hoffman.....      | Democrat.....   | Elizabeth        |
| Wood.....       | Fritz Grimm.....         | Republican..... | Parkersburg      |
| Wyoming.....    | G. R. Stewart.....       | Republican..... | Pineville        |

## TABULATED LIST OF COUNTY CLERKS

| COUNTIES   | NAMES                  | POLITICS   | ADDRESSES        |
|------------|------------------------|------------|------------------|
| Barbour    | J. F. Hewitt           | Republican | Philippi         |
| Berkeley   | Paul H. Martin         | Republican | Martinsburg      |
| Boone      | C. H. Nelson           | Republican | Madison          |
| Braxton    | E. W. Hefner           | Democrat   | Sutton           |
| Brooke     | Charlotte Calderwood   | Republican | Wellsburg        |
| Cabell     | R. S. Douthat          | Democrat   | Huntington       |
| Calhoun    | R. C. Hardman          | Democrat   | Grantsville      |
| Clay       | Paul Hardman           | Democrat   | Clay             |
| Doddridge  | Hall Maxwell           | Republican | West Union       |
| Fayette    | J. C. Hurt             | Republican | Fayetteville     |
| Gilmer     | C. E. Barnett          | Democrat   | Glenville        |
| Grant      | P. A. Leatherman       | Republican | Petersburg       |
| Greenbrier | Paul C. Hogsett        | Democrat   | Lewisburg        |
| Hampshire  | G. W. S. Grove         | Democrat   | Romney           |
| Hancock    | Robert R. Hobbs        | Republican | Chester          |
| Hardy      | C. C. Wise             | Democrat   | Moorefield       |
| Harrison   | M. L. Loudin           | Democrat   | Clarksburg       |
| Jackson    | Enoch Staats           | Republican | Ripley           |
| Jefferson  | C. A. Johnson          | Democrat   | Charles Town     |
| Kanawha    | R. N. Moulton          | Republican | Charleston       |
| Lewis      | Mrs. Rose Troxell High | Republican | Weston           |
| Lincoln    | J. M. Marcum           | Democrat   | Hamlin           |
| Logan      | J. G. McNealey         | Democrat   | Logan            |
| Marion     | L. N. Satterfield      | Republican | Fairmont         |
| Marshall   | Maude Riggs            | Republican | Moundsville      |
| Mason      | John G. Aten           | Republican | Point Pleasant   |
| Mercer     | L. G. Bowling          | Democrat   | Princeton        |
| Mingo      | K. B. Stepp            | Republican | Williamson       |
| Mineral    | T. T. Huffman          | Republican | Keyser           |
| Monongalia | J. M. Gregg            | Republican | Morgantown       |
| Monroe     | Shelton Clark          | Republican | Union            |
| Morgan     | M. S. Harmison         | Republican | Berkeley Springs |
| McDowell   | Harry K. Carper        | Republican | Welch            |
| Nicholas   | C. E. Stephenson       | Republican | Summersville     |
| Ohio       | R. J. Falland          | Democrat   | Wheeling         |
| Pendleton  | E. W. Dolly            | Democrat   | Franklin         |
| Pleasants  | R. L. Griffin          | Republican | St. Marys        |
| Pocahontas | S. L. Brown            | Democrat   | Marlinton        |
| Preston    | P. F. King             | Republican | Kingwood         |
| Putnam     | Lee Barrows            | Republican | Winfield         |
| Raleigh    | Jackson Smith          | Republican | Beckley          |
| Randolph   | H. C. Kesling          | Republican | Elkins           |
| Ritchie    | Olin V. Wilson         | Republican | Harrisville      |
| Roane      | R. L. McCulty          | Republican | Spencer          |
| Summers    | Harold E. Price        | Democrat   | Hinton           |
| Taylor     | Frank Bennett          | Republican | Grafton          |
| Tucker     | J. O. McNeely          | Democrat   | Hendricks        |
| Tyler      | J. E. Smith            | Republican | Middlebourne     |
| Upshur     | A. B. Cutright         | Republican | Buckhannon       |
| Wayne      | H. Adkins              | Democrat   | Wayne            |
| Webster    | B. S. Wooddell         | Democrat   | Webster Springs  |
| Wetzel     | G. A. Harman           | Democrat   | New Martinsville |
| Wirt       | S. E. Parsons          | Republican | Elizabeth        |
| Wood       | C. E. Pahl             | Republican | Parkersburg      |
| Wyoming    | E. P. Rose             | Republican | Pineville        |

TABULATED LIST OF COUNTY SUPERINTENDENTS

For the Term of Four Years Beginning July 1, 1931

| COUNTIES   | NAMES                | POLITICS   | ADDRESSES        |
|------------|----------------------|------------|------------------|
| Barbour    | Bretsel Harris       | Democrat   | Philippi         |
| Berkeley   | Bessie D. Kilmer     | Democrat   | Martinsburg      |
| Boone      | Virgil Jones         | Democrat   | Madison          |
| Braxton    | W. B. Golden         | Democrat   | Flatwoods        |
| Brooke     | Olen Rutan           | Republican | Wellsburg        |
| Cabell     | Henry F. White       | Democrat   | Huntington       |
| Calhoun    | Bernard McDonald     | Republican | Grantsville      |
| Clay       | C. N. Ashley         | Democrat   | Clay             |
| Doddridge  | W. B. Swentzel       | Republican | West Union       |
| Fayette    | E. B. Eskew          | Republican | Fayetteville     |
| Gilmer     | Carl McGinnis        | Democrat   | Glenville        |
| Grant      | C. P. Hott           | Republican | Petersburg       |
| Greenbrier | W. E. Scott          | Democrat   | Lewisburg        |
| Hampshire  | Wilbur H. Park       | Democrat   | Romney           |
| Hancock    | H. O. Miller         | Republican | New Cumberland   |
| Hardy      | E. A. Hawse          | Democrat   | Baker            |
| Harrison   | W. H. Coffindaffer   | Democrat   | Clarksburg       |
| Jackson    | Clarence F. Myers    | Republican | Ripley           |
| Jefferson  | I. N. Bonham         | Democrat   | Sunmit Point     |
| Kanawha    | Elizabeth J. Goodall | Democrat   | Charleston       |
| Lewis      | Thomas E. Miles      | Democrat   | Weston           |
| Lincoln    | Benjamin F. White    | Democrat   | Hamlin           |
| Logan      | H. K. Baer           | Democrat   | Logan            |
| Marion     | A. L. Thomas         | Democrat   | Fairmont         |
| Marshall   | S. J. Anderson       | Democrat   | Moundsville      |
| Mason      | J. D. Canterbury     | Republican | Point Pleasant   |
| Mercer     | G. J. Wood           | Democrat   | Princeton        |
| Mineral    | Luke McDowell        | Republican | Keyser           |
| Mingo      | James R. Davis       | Republican | Williamson       |
| Monongalia | Floyd B. Cox         | Democrat   | Morgantown       |
| Monroe     | Guy H. Biggs         | Democrat   | Wikel            |
| Morgan     | Buford S. Cross      | Republican | Great Cacapon    |
| McDowell   | N. A. Steadman       | Republican | Welch            |
| Nicholas   | Shirley Morton       | Democrat   | Summersville     |
| Ohio       | Z. W. Springer       | Republican | Wheeling         |
| Pendleton  | Isaac L. Bennett     | Democrat   | Franklin         |
| Pleasants  | F. M. Cramblett      | Democrat   | St. Marys        |
| Pocahontas | C. E. Flynn          | Republican | Marlinton        |
| Preston    | Justus A. Deahl      | Republican | Kingwood         |
| Putnam     | W. E. Thompson       | Democrat   | Hurricane        |
| Raleigh    | Bernard B. Chambers  | Democrat   | Beckley          |
| Randolph   | Bryant Hamilton      | Democrat   | Elkins           |
| Ritchie    | Simon D. Goff        | Democrat   | Harrisville      |
| Roane      | Ray Taylor           | Republican | Spencer          |
| Summers    | Margaret Nicely      | Democrat   | Hinton           |
| Taylor     | Lloyd L. Shriver     | Democrat   | Grafton          |
| Tucker     | C. R. Parsons        | Democrat   | Parsons          |
| Tyler      | Floyd A. Buck        | Republican | Middlebourne     |
| Upshur     | William D. Foster    | Democrat   | Buckhannon       |
| Wayne      | H. F. Fry            | Democrat   | Wayne            |
| Webster    | Berlin Anderson      | Democrat   | Webster Springs  |
| Wetzel     | Leslie Garrett       | Democrat   | New Martinsville |
| Wirt       | Ross Wilson          | Democrat   | Elizabeth        |
| Wood       | Walter B. Huffman    | Democrat   | Parkersburg      |
| Wyoming    | C. A. Blankenship    | Democrat   | Pineville        |

## TABULATED LIST OF ASSESSORS

| COUNTIES        | NAMES                  | POLITICS        | ADDRESSES        |
|-----------------|------------------------|-----------------|------------------|
| Barbour.....    | Grover E. Lutz.....    | Democrat.....   | Philippi         |
| Berkeley.....   | Harry E. Johnson.....  | Republican..... | Martinsburg      |
| Boone.....      | J. G. Edelman.....     | Democrat.....   | Peytona          |
| Braxton.....    | L. S. Stonestreet..... | Democrat.....   | Gassaway         |
| Brooke.....     | Edward M. Smith.....   | Republican..... | Wellsburg        |
| Cabell.....     | A. E. Salmon.....      | Republican..... | Huntington       |
| Calhoun.....    | C. E. Whytsell.....    | Democrat.....   | Altizer          |
| Clay.....       | G. W. McCune.....      | Republican..... | Clay             |
| Doddridge.....  | W. V. McKinney.....    | Republican..... | Center Point     |
| Fayette.....    | J. R. Aliff.....       | Democrat.....   | Pax              |
| Gilmer.....     | Chas. G. Hays.....     | Democrat.....   | Glenville        |
| Grant.....      | B. M. Evans.....       | Republican..... | Maysville        |
| Greenbrier..... | D. W. Watts.....       | Democrat.....   | Lewisburg        |
| Hampshire.....  | Wess M. Parsons.....   | Democrat.....   | Romney           |
| Hancock.....    | R. C. Evans.....       | Republican..... | Hollidays Cove   |
| Hardy.....      | W. D. Wilkins.....     | Republican..... | Needmore         |
| Harrison.....   | Ira L. Swiger.....     | Republican..... | Clarksburg       |
| Jackson.....    | W. T. Chancey.....     | Republican..... | Ripley           |
| Jefferson.....  | Helen M. Link.....     | Democrat.....   | Duffield         |
| Kanawha.....    | T. Newcomer.....       | Republican..... | Charleston       |
| Lewis.....      | A. E. Sutton.....      | Republican..... | Weston           |
| Lincoln.....    | C. F. Yeager.....      | Republican..... | Myra             |
| Logan.....      | Ose Richey.....        | Republican..... | Logan            |
| Marion.....     | Fred L. Jenkins.....   | Republican..... | Fairmont         |
| Marshall.....   | Paul A. Dechan.....    | Republican..... | Moundsville      |
| Mason.....      | F. B. Lieving.....     | Republican..... | Point Pleasant   |
| Mercer.....     | R. C. McLaugherty..... | Democrat.....   | Bluefield        |
| Mineral.....    | H. O. Rogers.....      | Republican..... | Keyser           |
| Mingo.....      | Richard Ferrell.....   | Republican..... | Williamson       |
| Monongalia..... | James E. Henry.....    | Republican..... | Morgantown       |
| Monroe.....     | James A. McMann.....   | Republican..... | Second Creek     |
| Morgan.....     | O. B. Shockey.....     | Republican..... | Berkeley Springs |
| McDowell.....   | T. W. Edwards.....     | Republican..... | Weich            |
| Nicholas.....   | F. C. Perkins.....     | Democrat.....   | Nettie           |
| Ohio.....       | Karl G. Sailer.....    | Republican..... | Wheeling         |
| Pendleton.....  | Glenn J. Moomau.....   | Democrat.....   | Franklin         |
| Pleasants.....  | P. E. Cox.....         | Republican..... | Maxwell          |
| Pocahontas..... | R. N. Nottingham.....  | Democrat.....   | Boyer            |
| Preston.....    | J. D. Browning.....    | Republican..... | Kingwood         |
| Putnam.....     | J. A. Crago.....       | Republican..... | Paradise         |
| Raleigh.....    | R. E. Turner.....      | Republican..... | Beckley          |
| Randolph.....   | Geo. P. Whetsell.....  | Democrat.....   | Elkins           |
| Ritchie.....    | C. S. Black.....       | Republican..... | Harrisville      |
| Roane.....      | Gordie Boyles.....     | Republican..... | Spencer          |
| Summers.....    | A. H. Mann.....        | Democrat.....   | Jumping Branch   |
| Taylor.....     | Edward M. Lock.....    | Republican..... | Grafton          |
| Tucker.....     | A. G. Fansler.....     | Democrat.....   | Hendricks        |
| Tyler.....      | Alden Carse.....       | Democrat.....   | Middlebourne     |
| Upshur.....     | M. K. Colerider.....   | Republican..... | Buckhannon       |
| Wayne.....      | R. L. Drown.....       | Democrat.....   | Wayne            |
| Webster.....    | A. M. Ruckman.....     | Democrat.....   | Webster Springs  |
| Wetzel.....     | S. Myers.....          | Democrat.....   | New Martinsville |
| Wirt.....       | M. L. Hickman.....     | Democrat.....   | Elizabeth        |
| Wood.....       | C. A. Musgrave.....    | Republican..... | Parkersburg      |
| Wyoming.....    | C. A. Cook.....        | Republican..... | Pineville        |



TABULATED LIST OF SURVEYORS

| COUNTIES   | NAMES               | POLITICS   | ADDRESSES             |
|------------|---------------------|------------|-----------------------|
| Barbour    | A. Wolverton        | Democrat   | Philippi              |
| Berkeley   | F. L. Hawkins       | Republican | Martinsburg           |
| Boone      | A. B. Mitchell      | Democrat   | Low Gap               |
| Braxton    | H. L. Robinson, Jr. | Democrat   | Sutton                |
| Brooke     | Walter Hahn         | Republican | Wellsburg             |
| Cabell     | R. W. Breece        | Republican | Huntington            |
| Calhoun    | Bruce Ferrell, Jr.  | Democrat   | Grantsville           |
| Clay       | O. O. Hyer          | Republican | Obrion                |
| Doddridge  | (None)              |            |                       |
| Fayette    | G. C. Slaven        | Democrat   | Oak Hill              |
| Gilmer     | Robert Minney       | Democrat   | Lockney               |
| Grant      | (None)              |            |                       |
| Greenbrier | Guy R. White        | Democrat   | White Sulphur Springs |
| Hampshire  | G. H. Sirk          | Democrat   | Sector                |
| Hancock    | (None)              |            |                       |
| Hardy      | (None)              |            |                       |
| Harrison   | C. C. Fittro        | Republican | Clarksburg            |
| Jackson    | E. D. Thomas        | Republican | Belgrove              |
| Jefferson  | Marshall MacDonald  | Democrat   | Charles Town          |
| Kanawha    | J. H. High          | Republican | Charleston            |
| Lewis      | James B. Peterson   | Republican | Weston                |
| Lincoln    | A. C. Hager         | Republican | Hamlin                |
| Logan      | Dick Evans          | Democrat   | Logan                 |
| Marion     | Hubert W. Cox       | Republican | Fairmont              |
| Marshall   | J. J. Sammons       | Republican | Moundsville           |
| Mason      | Oley Little         | Republican | Capehart              |
| Mercer     | Ralph Shrewsbury    | Republican | Princeton             |
| Mineral    | W. C. Brown         | Republican | Laurel Dale           |
| Mingo      | J. J. Jewell        | Republican | Delbarton             |
| Monongalia | A. L. Headley       | Republican | Fairview, R. 2        |
| Monroe     | (None)              |            |                       |
| Morgan     | (None)              |            |                       |
| McDowell   | L. A. Osborn        | Republican | Welch                 |
| Nicholas   | John K. Duffy       | Democrat   | Summersville          |
| Ohio       | Clyde Pugh          | Republican | Wheeling              |
| Pendleton  | (None)              |            |                       |
| Pleasants  | John Triplett       | Republican | Willow                |
| Pocahontas | T. A. Bruffey       | Democrat   | Hillsboro             |
| Preston    | S. R. Guseman       | Republican | Glade Farms           |
| Putnam     | W. S. Reece         | Democrat   | Fraziers Bottom       |
| Raleigh    | Hal M. Scott        | Republican | Beckley               |
| Randolph   | J. L. Goddin        | Democrat   | Elkins                |
| Ritchie    | Lincoln Wilson      | Democrat   | Harrisville           |
| Roane      | L. B. Greathouse    | Republican | Spencer               |
| Summers    | George T. Ballengee | Republican | Clayton               |
| Taylor     | (None)              |            |                       |
| Tucker     | H. U. Freeman       | Republican | Parsons               |
| Tyler      | John S. Haught      | Republican | Far                   |
| Upshur     | Claud Burr          | Republican | Buckhannon            |
| Wayne      | H. Lewis            | Democrat   | East Lynn             |
| Webster    | R. L. Rose          | Democrat   | Bergoo                |
| Wetzel     | J. M. Cockran       | Democrat   | Porters Falls         |
| Wirt       | F. F. Daniell       | Democrat   | Palestine, R. 1       |
| Wood       | J. E. Anderson      | Republican | Parkersburg           |
| Wyoming    | L. R. Hash          | Republican | Bud                   |

## TABULATED LIST OF COUNTY HEALTH OFFICERS

| COUNTIES        | NAMES                 | ADDRESSES        |
|-----------------|-----------------------|------------------|
| Barbour.....    | W. Scott Smith.....   | Philippi         |
| Berkeley.....   | Edwin Cameron.....    | Martinsburg      |
| Boone.....      | Marvin Price.....     | Madison          |
| Braxton.....    | M. T. Morrison.....   | Sutton           |
| Brooke.....     | J. B. Walkinshaw..... | Wellsburg        |
| Cabell.....     | R. H. Curry.....      | Huntington       |
| Calhoun.....    | (Vacant).....         |                  |
| Clay.....       | R. A. Hamrick.....    | Clay             |
| Doddridge.....  | E. T. Wetzel.....     | West Union       |
| Fayette.....    | H. H. Puckett.....    | Fayetteville     |
| Gilmer.....     | Foster C. Howard..... | Glenville        |
| Grant.....      | Glenn Moomau.....     | Petersburg       |
| Greenbrier..... | J. D. Arbuckle.....   | Maxwelton        |
| Hampshire.....  | R. W. Dailey.....     | Romney           |
| Hancock.....    | T. E. Cato.....       | New Cumberland   |
| Hardy.....      | R. W. Love.....       | Moorefield       |
| Harrison.....   | A. J. Kemper.....     | Lost Creek       |
| Jackson.....    | T. E. Rymer.....      | Ripley           |
| Jefferson.....  | J. M. Miller.....     | Charles Town     |
| Kanawha.....    | John Thames.....      | Charleston       |
| Lewis.....      | M. D. Cure.....       | Weston           |
| Lincoln.....    | W. H. Waldron.....    | West Hamlin      |
| Logan.....      | V. A. Deason.....     | Logan            |
| Marion.....     | F. F. Sowers.....     | Fairmont         |
| Marshall.....   | W. G. C. Hill.....    | Cameron          |
| Mason.....      | H. A. Barbee.....     | Point Pleasant   |
| Mercer.....     | S. R. Holroyd.....    | Athens           |
| Mineral.....    | J. H. Wolverton.....  | Piedmont         |
| Mingo.....      | J. C. Lawson.....     | Williamson       |
| Monongalia..... | R. C. Farrier.....    | Morgantown       |
| Monroe.....     | T. L. Gilchrist.....  | Pickaway         |
| Morgan.....     | E. H. Willard.....    | Great Cacapon    |
| McDowell.....   | W. C. Hall.....       | Welch            |
| Nicholas.....   | F. H. Brown.....      | Summersville     |
| Ohio.....       | W. H. McLain.....     | Wheeling         |
| Pendleton.....  | S. B. Johnson.....    | Franklin         |
| Pleasants.....  | C. L. Barron.....     | St. Marys        |
| Pocahontas..... | J. M. Yeager.....     | Marlinton        |
| Preston.....    | L. T. Browning.....   | Kingwood         |
| Putnam.....     | A. T. Jordan.....     | Hurricane        |
| Raleigh.....    | W. W. Hume.....       | Beckley          |
| Randolph.....   | W. G. Harper.....     | Elkins           |
| Ritchie.....    | L. P. Jones.....      | Pennsboro        |
| Roane.....      | (None).....           |                  |
| Summers.....    | A. C. Chandler.....   | Hinton           |
| Taylor.....     | (None).....           |                  |
| Tucker.....     | A. E. Calvert.....    | Parsons          |
| Taylor.....     | J. A. Baker.....      | Middlebourne     |
| Upshur.....     | L. W. Fage.....       | Buckhannon       |
| Wayne.....      | A. G. Wilinson.....   | Wayne            |
| Webster.....    | J. E. Erwin.....      | Webster Springs  |
| Wetzel.....     | A. L. Coffield.....   | New Martinsville |
| Wirt.....       | O. W. Coplin.....     | Elizabeth        |
| Wood.....       | Arthur D. Knott.....  | Parkersburg      |
| Wyoming.....    | B. W. Steele.....     | Mullens          |

TABULATED LIST OF COUNTY ROAD ENGINEERS

| COUNTIES        | NAMES                   | ADDRESSES        |
|-----------------|-------------------------|------------------|
| Barbour.....    | A. N. Humphreys.....    | Philippi         |
| Berkeley.....   | C. N. Stuckey.....      | Martinsburg      |
| Boone.....      | (None).....             |                  |
| Braxton.....    | (None).....             |                  |
| Brooke.....     | Harry McGraw.....       | Wellsburg        |
| Cabell.....     | James M. Oliver.....    | Huntington       |
| Calhoun.....    | (None).....             |                  |
| Clay.....       | J. S. Chase.....        | Clay             |
| Doddridge.....  | J. M. Martin.....       | West Union       |
| Fayette.....    | (None).....             |                  |
| Gilmer.....     | Sam Buderman.....       | Glenville        |
| Grant.....      | (None).....             |                  |
| Greenbrier..... | Julius K. Monroe.....   | Lewisburg        |
| Hampshire.....  | (None).....             |                  |
| Hancock.....    | (None).....             |                  |
| Hardy.....      | (None).....             |                  |
| Harrison.....   | Draco Dodrill.....      | Clarksburg       |
| Jackson.....    | (None).....             |                  |
| Jefferson.....  | (None).....             |                  |
| Kanawha.....    | Neil Blackwood.....     | Charleston       |
| Lewis.....      | M. L. B. Linger.....    | Weston           |
| Lincoln.....    | (None).....             |                  |
| Logan.....      | (None).....             |                  |
| Marion.....     | Paul Billingslea.....   | Fairmont         |
| Marshall.....   | B. W. Brown.....        | Moundsville      |
| Mason.....      | (None).....             |                  |
| Mercer.....     | Ray Bailey.....         | Princeton        |
| Mineral.....    | (None).....             |                  |
| Mingo.....      | M. P. Keadle.....       | Williamson       |
| Monongalia..... | William S. Price.....   | Morgantown       |
| Monroe.....     | (None).....             |                  |
| Morgan.....     | (None).....             |                  |
| McDowell.....   | C. H. Payne.....        | Welch            |
| Nicholas.....   | C. H. Craig.....        | Summersville     |
| Ohio.....       | C. E. Kindleberger..... | Wheeling         |
| Pendleton.....  | (None).....             |                  |
| Pleasants.....  | (None).....             |                  |
| Pocahontas..... | (None).....             |                  |
| Preston.....    | (None).....             |                  |
| Putnam.....     | (None).....             |                  |
| Raleigh.....    | (None).....             |                  |
| Randolph.....   | (None).....             |                  |
| Ritchie.....    | D. W. Shock.....        | Harrisville      |
| Roane.....      | (None).....             |                  |
| Summers.....    | (None).....             |                  |
| Taylor.....     | (None).....             |                  |
| Tucker.....     | (None).....             |                  |
| Tyler.....      | (None).....             |                  |
| Upshur.....     | F. O. Leonard.....      | Buckhannon       |
| Wayne.....      | H. O. Wiles.....        | Wayne            |
| Webster.....    | (None).....             |                  |
| Wetzel.....     | W. H. Ramp.....         | New Martinsville |
| Wirt.....       | (None).....             |                  |
| Wood.....       | Wm. A. Boso.....        | Parkersburg      |
| Wyoming.....    | John F. Koerner.....    | Mullens          |

## SALARIES OF COUNTY OFFICERS

SALARIES OF SHERIFFS, PROSECUTING ATTORNEYS, CLERKS OF CIRCUIT AND COUNTY COURTS  
COUNTY SUPERINTENDENTS AND ASSESSORS

| COUNTIES        | Sheriffs  | Prose-<br>cuting<br>Attorneys | *Clerks of<br>Circuit<br>Courts | Clerks of<br>County<br>Courts | County<br>Superin-<br>tendents | Assessors |
|-----------------|-----------|-------------------------------|---------------------------------|-------------------------------|--------------------------------|-----------|
| Barbour.....    | \$ 2,500  | \$ 2,000                      | \$ 1,650                        | \$ 1,800                      | \$ 1,583                       | \$ 2,000  |
| Berkeley.....   | 3,000     | 1,200                         | 1,500                           | 2,000                         | 1,589                          | 2,000     |
| Boone.....      | 2,500     | 2,400                         | (d) 1,500                       | (c) 1,800                     | 1,766                          | 2,000     |
| Braxton.....    | 2,800     | 1,800                         | 2,000                           | 2,200                         | 1,829                          | 1,800     |
| Brooke.....     | 2,000     | 1,800                         | 1,800                           | 1,900                         | 1,571                          | 1,800     |
| Cabell.....     | 4,800     | 4,800                         | 3,500                           | 4,000                         | 2,100                          | 3,600     |
| Calhoun.....    | 1,600     | 800                           | 800                             | 1,200                         | 1,400                          | 1,300     |
| Clay.....       | 1,700     | 1,500                         | 1,200                           | 1,500                         | 1,424                          | 1,600     |
| Doddridge.....  | 2,400     | 1,000                         | 1,500                           | 1,800                         | 1,427                          | 1,600     |
| Fayette.....    | 4,000     | 3,000                         | 3,000                           | 3,000                         | 2,100                          | 3,500     |
| Gilmer.....     | 2,200     | 1,500                         | 1,500                           | 1,800                         | 1,451                          | 1,800     |
| Grant.....      | 1,800     | 600                           | 1,900                           | (Circuit & County)            | 1,400                          | 1,000     |
| Greenbrier..... | 2,700     | 1,800                         | (d) 1,600                       | 2,500                         | 2,043                          | 1,800     |
| Hampshire.....  | 2,000     | 1,000                         | (a) 1,000                       | 1,800                         | 1,418                          | 1,600     |
| Hancock.....    | 2,000     | 1,800                         | 1,200                           | 1,800                         | 1,601                          | 2,200     |
| Har y.....      | 1,600     | (b) 600                       | 1,800                           | (Circuit & County)            | 1,400                          | 1,500     |
| Harrison.....   | 4,500     | 3,500                         | 4,000                           | 4,000                         | 2,100                          | 4,000     |
| Jackson.....    | 2,000     | 1,000                         | 1,500                           | 1,800                         | 1,616                          | 1,500     |
| Jefferson.....  | 2,500     | 1,200                         | 2,000                           | 2,000                         | 1,400                          | 2,000     |
| Kanawha.....    | 5,000     | 6,000                         | 5,500                           | 4,500                         | 2,100                          | 5,000     |
| Lewis.....      | 3,000     | 1,200                         | 2,200                           | 2,500                         | 1,763                          | 2,700     |
| Lincoln.....    | 2,500     | 1,500                         | 2,000                           | 2,000                         | 1,653                          | 2,000     |
| Logan.....      | 3,500     | 1,800                         | 2,000                           | 2,500                         | 2,100                          | 3,000     |
| Marion.....     | 4,500     | 4,400                         | 4,000                           | 4,000                         | 2,100                          | 3,000     |
| Marshall.....   | 3,500     | 1,800                         | 2,250                           | 2,750                         | 1,916                          | 2,400     |
| Mason.....      | 2,500     | 2,000                         | 1,800                           | 2,500                         | 1,615                          | 2,000     |
| Mercer.....     | 3,800     | (i) 2,500                     | 3,750                           | 2,700                         | 2,100                          | 3,600     |
| Mineral.....    | 3,000     | 2,000                         | 3,000                           | 3,000                         | 1,532                          | 2,000     |
| Mingo.....      | 3,500     | 4,800                         | 3,000                           | 3,000                         | 2,088                          | 2,800     |
| Monongalia..... | 3,600     | 4,000                         | 3,500                           | 2,750                         | 2,100                          | 2,400     |
| Monroe.....     | 1,800     | 600                           | 1,200                           | 1,500                         | 1,532                          | 1,500     |
| Morgan.....     | 1,500     | 800                           | 800                             | 1,500                         | 1,300                          | 1,200     |
| McDowell.....   | 4,500     | 4,800                         | 4,000                           | 4,000                         | 2,100                          | 3,600     |
| Nicholas.....   | 2,500     | 2,000                         | 2,000                           | 2,250                         | 1,709                          | 1,800     |
| Ohio.....       | 4,500     | (j) 4,700                     | 5,000                           | 4,000                         | 2,100                          | 3,600     |
| Pendleton.....  | 1,600     | 600                           | 1,900                           | (Circuit & County)            | 1,415                          | 1,500     |
| Pleasants.....  | 1,800     | (e) 600                       | 1,350                           | 1,800                         | 1,300                          | 1,200     |
| Pocahontas..... | (c) 2,750 | 1,200                         | (d) 1,500                       | 1,800                         | 1,583                          | (e) 2,200 |
| Preston.....    | 3,000     | 2,500                         | 2,000                           | 2,300                         | 2,081                          | 2,600     |
| Putnam.....     | (f) 1,800 | (g) 1,000                     | (d) 1,400                       | (h) 1,800                     | 1,658                          | 2,000     |

\*In addition the Clerk of the Circuit Court receives all federal fees allowed him for naturalization and application for passports.

†In addition to the salary the Assessor receives a commission of ten per cent on state and road capitation taxes collected by him.

(a) Not less than \$1,000 or more than \$1,300 after January 1, 1933.

(b) Not less than \$600 nor more than \$1,200.

(c) \$2,400 after January 1, 1933.

(d) \$1,800 after January 1, 1933.

(e) \$1,200 after January 1, 1933.

(f) \$2,200 after January 1, 1933.

(g) \$1,500 after January 1, 1933.

(h) \$2,200 after January 1, 1933.

(i) Not less than \$2,400 nor more than \$4,500.

(j) Not to exceed this amount.

**SALARIES OF COUNTY OFFICERS**

**SALARIES OF SHERIFFS, PROSECUTING ATTORNEYS, CLERKS OF CIRCUIT AND COUNTY COURTS,  
COUNTY SUPERINTENDENTS AND ASSESSORS**

| COUNTIES      | Sheriffs | Prose-<br>cuting<br>Attorneys | Clerks of<br>Circuit<br>Courts | Clerks of<br>County<br>Courts | County<br>Superin-<br>tendents | Assessors |
|---------------|----------|-------------------------------|--------------------------------|-------------------------------|--------------------------------|-----------|
| Raleigh.....  | \$ 3,000 | \$(a) 2,500                   | \$ 2,000                       | \$ 2,400                      | \$ 2,100                       | \$ 3,000  |
| Randolph..... | 3,000    | 1,800                         | 2,250                          | 2,500                         | 1,916                          | 2,400     |
| Ritchie.....  | 2,750    | 1,200                         | 1,800                          | 2,500                         | 1,625                          | 1,600     |
| Roane.....    | 2,000    | 1,200                         | 1,700                          | 2,000                         | 1,635                          | 1,800     |
| Summers.....  | 2,000    | 1,400                         | 1,500                          | 1,600                         | 1,724                          | 1,500     |
| Taylor.....   | 2,000    | 1,800                         | 1,800                          | 2,000                         | 1,526                          | 1,800     |
| Tucker.....   | 2,200    | 1,200                         | 1,600                          | 1,900                         | 1,437                          | 1,600     |
| Tyler.....    | 2,400    | 1,200                         | 1,800                          | 2,000                         | 1,472                          | 1,900     |
| Upshur.....   | 2,700    | 1,500                         | 2,500                          | 2,500                         | 1,443                          | 2,200     |
| Wayne.....    | 2,400    | 1,500                         | 1,800                          | 2,000                         | 2,051                          | 2,600     |
| Webster.....  | 2,200    | 1,200                         | 1,800                          | 2,000                         | 1,490                          | 1,500     |
| Wetzel.....   | 3,000    | 2,000                         | 2,000                          | 2,200                         | 1,511                          | 2,600     |
| Wirt.....     | 1,650    | 600                           | 900                            | 1,200                         | 1,300                          | 1,100     |
| Wood.....     | 4,000    | 3,000                         | 3,000                          | 3,000                         | 2,100                          | 2,100     |
| Wyoming.....  | 2,100    | (b) 3,000                     | (c) 1,500                      | (c) 1,500                     | 1,775                          | 1,700     |

- (a) Not less than \$2,400 nor more than \$4,000 after January 1, 1933.
- (b) Not less than \$3,000 nor more than \$4,000.
- (c) \$3,000 after January 1, 1933.

## BOARDS OF REVIEW AND EQUALIZATION 1931

| COUNTY     | NAME                | POLITICS   | DISTRICT       | P. O. ADDRESS         | TERM EXPIRES |
|------------|---------------------|------------|----------------|-----------------------|--------------|
| BARBOUR    | W. D. Zinn          | Democrat   | Philippi       | Philippi              | 1933         |
|            | C. J. Stansbury     | Republican | Pleasant       | Simpson, R. 1         | 1935         |
|            | James G. Wilson     | Republican | Barker         | Belington             | 1937         |
| BERKELEY   | Charles Ruble       | Republican | Falling Waters | Falling Waters        | 1933         |
|            | Cecil DeHaven       | Republican | Gerrardstown   | Gerrardstown          | 1935         |
|            | W. A. Roush         | Democrat   | Martinsburg    | Martinsburg           | 1937         |
| BOONE      | J. D. McNeely       | Republican | Scott          | Madison               | 1933         |
|            | John M. Perry       | Republican | Peytona        | Peytona               | 1935         |
|            | R. B. Allen         | Democrat   | Washington     | Low Gap               | 1937         |
| BRAXTON    | V. G. Bender        | Republican | Otter          | Chapel                | 1933         |
|            | W. Frank Duffield   | Republican | Holly          | Sutton                | 1935         |
|            | Jason Hyre          | Democrat   | Salt Lick      | Burnsville            | 1937         |
| BROOKE     | Samuel Carter       | Democrat   | Cross Creek    | Follansbee            | 1933         |
|            | F. G. Barber        | Republican | Buffalo        | Beech Bottom          | 1935         |
|            | G. E. Caldwell      | Republican | Wellsburg      | Wellsburg             | 1937         |
| CABELL     | C. L. Hibner        | Republican | Gideon         | Huntington            | 1933         |
|            | Grant Shipe         | Republican | Guyandotte     | Huntington, R. F. D.  | 1935         |
|            | R. E. Morgan        | Democrat   | Kyle           | Huntington            | 1937         |
| CALHOUN    | Robt. L. Hamilton   | Democrat   | Center         | Grantsville           | 1933         |
|            | A. L. Laughlin      | Republican | Lee            | Arnoldsburg           | 1935         |
|            | William Snider      | Republican | Sheridan       | Freed                 | 1937         |
| CLAY       | J. M. Hyer          | Democrat   | Otter          | Big Otter             | 1933         |
|            | N. M. Hambrick      | Republican | Buffalo        | Swandale              | 1935         |
|            | W. E. Ward          | Republican | Henry          | Clay                  | 1937         |
| DODDRIDGE  | Chas. B. Broadwater | Democrat   | Central        | Oxford                | 1933         |
|            | William Ashburn     | Republican | West Union     | West Union            | 1935         |
|            | Jesse P. Cox        | Republican | New Milton     | Oron                  | 1937         |
| FAYETTE    | N. P. Rinehart      | Democrat   | Fayetteville   | Mount Hope            | 1933         |
|            | A. J. Kincaid       | Republican | Kanawha        | Montgomery            | 1935         |
|            | A. A. Legg          | Republican | Mountain Cove  | Ansted                | 1937         |
| GILMER     | J. W. Keith         | Republican | Center         | Dora                  | 1933         |
|            | W. A. Moore         | Republican | DeKalb         | Tanner                | 1935         |
|            | Warren Lewis        | Democrat   | Troy           | Cox's Mills           | 1937         |
| GRANT      | David Aronholt      | Republican | Union          | Mt. Storm             | 1933         |
|            | R. W. Baker         | Democrat   | Milroy         | Petersburg            | 1935         |
|            | A. J. Berg          | Republican | Grant          | Martin                | 1937         |
| GREENBRIER | S. C. Beard         | Democrat   | Lewisburg      | Lewisburg             | 1933         |
|            | W. B. Hines         | Republican | White Sulphur  | White Sulphur Springs | 1935         |
|            | Wm. Higginbotham    | Republican | Frankford      | Frankford             | 1937         |
| HAMPSHIRE  | J. W. Larrick       | Republican | Capon          | High View             | 1933         |
|            | T. F. Henderson     | Democrat   | Gore           | Slanesville           | 1935         |
|            | J. C. Pownall       | Republican | Sherman        | Romney                | 1937         |
| HANCOCK    | G. Clem Pugh        | Republican | Grant          | Chester               | 1933         |
|            | William J. Moulds   | Republican | Butler         | Hollidays Cove        | 1935         |
|            | H. C. Steward       | Democrat   | Clay           | New Cumberland        | 1937         |

LIST OF BOARDS OF REVIEW AND EQUALIZATION 473

BOARDS OF REVIEW AND EQUALIZATION 1931

| COUNTY            | NAME                  | POLITICS   | DISTRICT           | P. O. ADDRESS      | TERM<br>EXPIRES |
|-------------------|-----------------------|------------|--------------------|--------------------|-----------------|
| <b>HARDY</b>      | Joseph H. Hawkins     | Republican | Lost River         | Wardensville       | 1933            |
|                   | James W. Dove         | Democrat   | South Fork         | Peru               | 1935            |
|                   | G. T. Leatherman      | Republican | Moorefield         | Old Fields         | 1937            |
| <b>HARRISON</b>   | C. A. Shutte          | Republican | Ten Mile           | Salem              | 1933            |
|                   | Cornelius Lawson      | Republican | Simpson            | Bridgeport         | 1935            |
|                   | John D. McReynolds    | Democrat   | Coal               | Clarksburg         | 1937            |
| <b>JACKSON</b>    | F. M. Blackshire      | Republican | Ripley             | Advent             | 1933            |
|                   | C. E. Warth           | Democrat   | Union              | Millwood           | 1935            |
|                   | F. E. Spicer          | Republican | Ravenswood         | Leroy              | 1937            |
| <b>JEFFERSON</b>  | Harry F. McDonald     | Republican | Harpers Ferry      | Harpers Ferry      | 1933            |
|                   | J. Frank Gardner      | Republican | Middleway          | Kearneysville      | 1935            |
|                   | F. L. Jordan          | Democrat   | Charles Town       | Charles Town       | 1937            |
| <b>KANAWHA</b>    | Samuel Stephenson     | Democrat   | Charleston         | Charleston         | 1933            |
|                   | J. K. Shepherd        | Republican | Loudon             | So. Charleston     | 1935            |
|                   | William H. Sisson     | Republican | Union              | Institute          | 1937            |
| <b>LEWIS</b>      | A. A. Rohrbough       | Democrat   | Freemans Creek     | Camden, R. F. D.   | 1933            |
|                   | George W. Wilson      | Republican | Court House        | Weston             | 1935            |
|                   | A. W. Wilson          | Republican | Collins Settlement | Walkersville       | 1937            |
| <b>LINCOLN</b>    | A. D. Sowards         | Democrat   | Carroll            | Myra               | 1933            |
|                   | J. L. Dunlap          | Republican | Washington         | Train              | 1935            |
|                   | A. J. Elliott         | Republican | Laurel Hill        | Cuzzie             | 1937            |
| <b>LOGAN</b>      | O. C. Winters         | Democrat   | Chapmanville       | Chapmanville       | 1933            |
|                   | Ira P. Hager          | Republican | Logan              | Logan              | 1935            |
|                   | A. D. Cook            | Republican | Triadelphia        | Crites             | 1937            |
| <b>MARION</b>     | W. H. Bunner          | Republican | Winfield           | Hoult              | 1933            |
|                   | U. S. VanZandt        | Republican | Mannington         | Mannington         | 1935            |
|                   | B. Marmaduke Chalfont | Democrat   | Paw Paw            | Fairview           | 1937            |
| <b>MARSHALL</b>   | Marion Keyser         | Republican | Washington         | Moundsville        | 1933            |
|                   | G. W. Blake           | Republican | Union              | Wheeling, R. D. 2. | 1935            |
|                   | Clem Bassett          | Democrat   | Franklin           | Proctor            | 1937            |
| <b>MASON</b>      | G. W. McDermitt       | Republican | Cologne            | Millwood, R. F. D. | 1933            |
|                   | J. F. Burdette        | Democrat   | Lewis              | Point Pleasant     | 1935            |
|                   | M. C. Lewis           | Republican | Arbuckle           | Beech Hill         | 1937            |
| <b>MERCER</b>     | B. W. Dillon          | Democrat   | Beaver Pond        | Bluefield          | 1933            |
|                   | L. B. Farley          | Republican | Rock               | Spanishburg        | 1935            |
|                   | H. E. Martin          | Republican | Plymouth           | Athens             | 1937            |
| <b>MINERAL</b>    | Chas. E. Taylor       | Republican | Welton             | Ridgeville         | 1933            |
|                   | James G. Boyd         | Republican | Elk                | Blaine             | 1935            |
|                   | Morgan Bane           | Democrat   | New Creek          | Keyser             | 1937            |
| <b>MINGO</b>      | John M. Farley        | Republican | Kermit             | Naugatuck          | 1933            |
|                   | R. C. Prichard        | Republican | Williamson         | Williamson         | 1935            |
|                   | Jacob Runyon          | Democrat   | Hardee             | Myrtle             | 1937            |
| <b>MONONGALIA</b> | R. W. Sine            | Republican | Clay               | Blacksville        | 1933            |
|                   | Jesse H. Camp         | Democrat   | Grant              | Morgantown         | 1935            |
|                   | John C. Price         | Republican | Morgan             | Morgantown         | 1937            |

## BOARDS OF REVIEW AND EQUALIZATION 1931

| COUNTY     | NAME               | POLITICS   | DISTRICT      | P. O. ADDRESS       | TERM<br>EXPIRES |
|------------|--------------------|------------|---------------|---------------------|-----------------|
| MONROE     | E. B. Wickline     | Republican | Sweet Springs | Sweet Springs       | 1933            |
|            | Henry R. Brown     | Republican | Wolf Creek    | Alderson            | 1935            |
|            | Sam R. Miller      | Democrat   | Red Sulphur   | Red Sulphur Springs | 1937            |
| MORGAN     | E. L. Rice         | Republican | Rock Gap      | Berkeley Springs    | 1933            |
|            | N. T. Compton      | Democrat   | Cacapon       | Great Cacapon       | 1935            |
|            | J. Ed. Cain        | Republican | Allen         | Berkeley Springs    | 1937            |
| McDOWELL   | J. T. Franklin     | Republican | Adkin         | Gary                | 1933            |
|            | Otis E. Linkous    | Republican | Big Creek     | War                 | 1935            |
|            | Ira J. Partlow     | Democrat   | Browns Creek  | Welch               | 1937            |
| NICHOLAS   | C. D. Backus       | Republican | Jefferson     | Vaughan             | 1933            |
|            | A. L. Craig        | Republican | Beaver        | Richwood            | 1935            |
|            | Clyde Roop         | Democrat   | Summersville  | Summersville        | 1937            |
| OHIO       | Edward T. Rose     | Republican | Washington    | Wheeling            | 1933            |
|            | R. P. Glass        | Republican | Triadelphia   | Wheeling            | 1935            |
|            | Chester G. Whitman | Democrat   | Richland      | Wheeling            | 1937            |
| PENDLETON  | Noah Kimble        | Republican | Mill Run      | Brushy Run          | 1933            |
|            | Geo. W. Harrison   | Democrat   | Franklin      | Franklin            | 1935            |
|            | Milton Dolly       | Republican | Union         | Onego               | 1937            |
| PLEASANTS  | Thos. E. Fleming   | Republican | LaFayette     | Federal             | 1933            |
|            | J. H. Marple       | Republican | Jefferson     | St. Marys           | 1935            |
|            | J. L. Hissom       | Democrat   | Washington    | St. Marys           | 1937            |
| POCAHONTAS | Luster Shrader     | Republican | Huntersville  | Huntersville        | 1933            |
|            | S. B. Wallace      | Democrat   | Edray         | Marlinton           | 1935            |
|            | R. S. Hickman      | Republican | Greenbank     | Cass                | 1937            |
| PRESTON    | G. E. Wilson       | Democrat   | Kingwood      | Kingwood            | 1933            |
|            | Emanuel Dixon      | Republican | Valley        | Reedsville          | 1935            |
|            | M. Hensel Taylor   | Republican | Portland      | Terra Alta          | 1937            |
| PUTNAM     | M. Wears           | Republican | Buffalo       | Pliny               | 1933            |
|            | Mrs. Maggie Morris | Democrat   | Scott         | Winfield            | 1935            |
|            | O. P. Hill         | Republican | Union         | Buffalo             | 1937            |
| RALEIGH    | Harvey Cook        | Republican | Town          | Beckley             | 1933            |
|            | B. E. Meadows      | Democrat   | Slab Fork     | Winding Gulf        | 1935            |
|            | T. E. Moye         | Republican | Shady Springs | Oxley               | 1937            |
| RANDOLPH   | John J. Vanscoy    | Republican | New Interest  | Kerens              | 1933            |
|            | M. B. Rohrbough    | Republican | Beverly       | Beverly             | 1935            |
|            | P. F. King         | Democrat   | Leadsville    | Elkins              | 1937            |
| RITCHIE    | J. C. Lacy         | Democrat   | Clay          | Ellenboro           | 1933            |
|            | M. J. Leggett      | Republican | Union         | Harrisville         | 1935            |
|            | J. H. Moyer        | Republican | Murphy        | Harrisville, R. 1   | 1937            |
| ROANE      | Irvin Carper       | Republican | Geary         | Amma                | 1933            |
|            | E. E. Romine       | Republican | Curtis        | Spencer, R. D.      | 1935            |
|            | Harry Holswade     | Democrat   | Spencer       | Spencer             | 1937            |
| SUMMERS    | W. H. Ellison      | Republican | Greenbrier    | Hinton              | 1933            |
|            | H. F. Kesler       | Democrat   | Talcott       | Lowell              | 1935            |
|            | Victor Farley      | Republican | Forest Hill   | Seminole            | 1937            |



LIST OF BOARDS OF REVIEW AND EQUALIZATION 475

---

**BOARDS OF REVIEW AND EQUALIZATION 1931**

| COUNTY         | NAME              | POLITICS   | DISTRICT      | P. O. ADDRESS     | TERM<br>EXPIRES |
|----------------|-------------------|------------|---------------|-------------------|-----------------|
| <b>TAYLOR</b>  | Thos. P. Lake     | Republican | Court House   | Simpson           | 1933            |
|                | Geo. H. A. Batson | Republican | Booths Creek  | Grafton, R. 5     | 1935            |
|                | S. M. Musgrove    | Democrat   | Grafton       | Grafton           | 1937            |
| <b>TUCKER</b>  | Simpson S. Ford   | Republican | Black Fork    | Parsons           | 1933            |
|                | A. L. Helmick     | Republican | Fairfax       | Thomas            | 1935            |
|                | James W. Campbell | Democrat   | Licking       | St. George, R. 3  | 1937            |
| <b>TYLER</b>   | B. F. Montgomery  | Republican | Centerville   | Central Station   | 1933            |
|                | W. R. McIntire    | Democrat   | McElroy       | Alvy              | 1935            |
|                | A. E. Doak        | Republican | Lincoln       | Sistersville      | 1937            |
| <b>UPSHUR</b>  | G. G. Westfall    | Democrat   | Washington    | Buckhannon, R. 5  | 1933            |
|                | Henry O. Talbot   | Republican | Buckhannon    | Buckhannon        | 1935            |
|                | Ira V. Rexroad    | Republican | Meade         | French Creek      | 1937            |
| <b>WAYNE</b>   | J. F. Massie      | Republican | Butler        | Fort Gay          | 1933            |
|                | L. K. Vinson      | Democrat   | Lincoln       | Glen Hays         | 1935            |
|                | W. T. Wallace     | Republican | Ceredo        | Kenova            | 1937            |
| <b>WEBSTER</b> | J. F. Smith       | Republican | Glade         | Cowens            | 1933            |
|                | Wesley Lewis      | Republican | Holly         | Hackers Valley    | 1935            |
|                | E. H. Gillspie    | Democrat   | Fork Lick     | Webster Springs   | 1937            |
| <b>WETZEL</b>  | Frank Wells Clark | Republican | Magnolia      | New Martinsville  | 1933            |
|                | Thomas A. Shuman  | Democrat   | Center        | Wileyville        | 1935            |
|                | C. R. Palmer      | Republican | Proctor       | Bebee             | 1937            |
| <b>WIRT</b>    | S. L. Showalter   | Republican | Reedy         | LeRoy, R. F. D. 1 | 1933            |
|                | H. I. Shears      | Republican | Elizabeth     | Elizabeth, R. 2   | 1935            |
|                | R. L. Mason       | Democrat   | Newark        | Newark            | 1937            |
| <b>WOOD</b>    | S. D. Humphrey    | Democrat   | Harris        | Bellville         | 1933            |
|                | W. H. Carfer      | Republican | Parkersburg   | Parkersburg       | 1935            |
|                | J. W. Owens       | Republican | Williams      | Williamstown      | 1937            |
| <b>WYOMING</b> | James B. Stewart  | Republican | Center        | Key Rock          | 1933            |
|                | H. M. Houck       | Democrat   | Slab Fork     | Maben             | 1935            |
|                | W. E. Mullens     | Republican | Barkers Ridge | Wyco              | 1937            |

476 ASSESSED VALUATIONS OF TAXABLE PROPERTY 1930

ASSESSED VALUATION OF TAXABLE PROPERTY FOR THE YEAR 1930

| COUNTIES           | Real Estate             | Personal Property     | Public Utility        | Total All Property      |
|--------------------|-------------------------|-----------------------|-----------------------|-------------------------|
| Barbour .....      | \$ 10,018,345           | \$ 2,344,822          | \$ 4,237,230          | \$ 16,600,397           |
| Berkeley .....     | 16,730,045              | 6,698,708             | 7,032,961             | 30,461,714              |
| Boone .....        | 14,236,935              | 6,449,324             | 8,120,962             | 28,807,221              |
| Braxton .....      | 8,068,950               | 2,917,744             | 5,540,133             | 16,526,827              |
| Brooke .....       | 26,818,200              | 5,198,380             | 7,771,212             | 39,787,792              |
| Cabell .....       | 82,946,225              | 20,992,544            | 23,904,077            | 127,842,846             |
| Calhoun .....      | 3,384,920               | 2,625,030             | 3,854,595             | 9,864,545               |
| Clay .....         | 5,431,715               | 4,209,615             | 3,673,650             | 13,314,980              |
| Doddridge .....    | 7,055,100               | 3,762,235             | 10,305,126            | 21,122,461              |
| Fayette .....      | 24,711,025              | 8,006,665             | 24,520,367            | 57,238,057              |
| Gilmer .....       | 6,524,450               | 2,719,980             | 5,218,129             | 14,462,559              |
| Grant .....        | 4,003,510               | 1,900,604             | 764,160               | 6,668,274               |
| Greenbrier .....   | 16,546,560              | 5,004,765             | 9,732,345             | 31,283,670              |
| Hampshire .....    | 4,096,870               | 2,196,440             | 3,798,423             | 10,091,733              |
| Hancock .....      | 18,420,570              | 4,357,760             | 3,265,810             | 26,044,140              |
| Hardy .....        | 3,236,080               | 2,088,890             | 451,555               | 5,776,525               |
| Harrison .....     | 74,031,570              | 20,011,420            | 26,356,042            | 120,399,032             |
| Jackson .....      | 6,616,670               | 2,046,571             | 3,671,769             | 12,335,010              |
| Jefferson .....    | 11,177,215              | 4,651,740             | 5,439,469             | 21,268,424              |
| Kanawha .....      | 132,608,780             | 26,627,700            | 59,372,734            | 218,609,214             |
| Lewis .....        | 15,962,580              | 5,964,160             | 11,997,277            | 33,924,017              |
| Lincoln .....      | 6,977,895               | 3,524,505             | 7,455,996             | 17,958,396              |
| Logan .....        | 22,913,770              | 6,682,185             | 14,649,910            | 44,245,865              |
| Marion .....       | 63,567,539              | 14,936,087            | 21,842,872            | 100,346,498             |
| Marshall .....     | 27,135,460              | 9,044,350             | 14,921,457            | 51,101,267              |
| Mason .....        | 9,092,510               | 2,455,525             | 6,191,821             | 17,739,856              |
| Mercer .....       | 30,004,990              | 10,167,573            | 23,075,430            | 63,247,993              |
| Mineral .....      | 10,634,330              | 3,230,810             | 8,765,875             | 22,631,015              |
| Mingo .....        | 13,886,465              | 4,755,653             | 21,689,174            | 40,331,292              |
| Monongalia .....   | 54,414,580              | 13,004,145            | 18,250,549            | 85,669,274              |
| Monroe .....       | 7,060,570               | 1,861,080             | 1,288,408             | 10,210,058              |
| Morgan .....       | 3,898,056               | 1,472,457             | 9,145,452             | 14,515,965              |
| McDowell .....     | 44,751,107              | 11,390,225            | 24,076,579            | 80,217,911              |
| Nicholas .....     | 12,492,535              | 3,636,350             | 1,757,009             | 17,885,894              |
| Ohio .....         | 69,278,050              | 26,882,404            | 14,760,633            | 110,921,087             |
| Pendleton .....    | 4,059,670               | 1,646,260             | 13,080                | 5,719,010               |
| Pleasants .....    | 3,551,465               | 2,408,440             | 2,591,573             | 8,551,478               |
| Pocahontas .....   | 7,826,410               | 3,338,620             | 3,398,886             | 14,563,916              |
| Preston .....      | 14,711,590              | 4,722,200             | 8,914,326             | 28,348,116              |
| Putnam .....       | 6,679,920               | 2,402,755             | 6,288,273             | 15,370,948              |
| Raleigh .....      | 30,398,134              | 7,279,525             | 11,688,000            | 49,365,659              |
| Randolph .....     | 12,275,720              | 4,549,285             | 5,411,219             | 22,236,224              |
| Ritchie .....      | 10,084,390              | 5,915,360             | 8,736,473             | 24,736,223              |
| Roane .....        | 9,028,310               | 6,187,140             | 12,145,315            | 27,360,765              |
| Summers .....      | 7,479,670               | 1,896,388             | 8,104,555             | 17,480,613              |
| Taylor .....       | 12,168,720              | 3,738,510             | 7,550,614             | 23,457,844              |
| Tucker .....       | 6,083,420               | 1,628,670             | 1,989,808             | 9,701,898               |
| Tyler .....        | 6,467,075               | 4,483,817             | 5,127,170             | 16,128,062              |
| Upshur .....       | 10,129,145              | 2,712,100             | 2,441,982             | 15,283,227              |
| Wayne .....        | 12,831,755              | 2,695,515             | 23,932,386            | 39,459,656              |
| Webster .....      | 7,009,355               | 2,567,710             | 1,435,135             | 11,012,200              |
| Wetzel .....       | 8,541,480               | 6,104,480             | 15,764,779            | 30,410,739              |
| Wirt .....         | 3,684,720               | 1,470,970             | 416,362               | 5,572,052               |
| Wood .....         | 48,854,710              | 16,496,380            | 12,153,540            | 77,504,630              |
| Wyoming .....      | 17,122,580              | 1,783,070             | 9,633,183             | 28,538,833              |
| <b>TOTAL .....</b> | <b>\$ 1,107,722,411</b> | <b>\$ 337,845,641</b> | <b>\$ 564,695,850</b> | <b>\$ 2,010,263,902</b> |

## POPULATION OF WEST VIRGINIA BY COUNTIES 1880 TO 1930

Prepared and Published by the United States Bureau of the Census  
(A minus Sign (—) denotes decrease)

| COUNTY                    | POPULATION       |                  |                  |                |                | Per Cent of Increase |                    |                    |                    |
|---------------------------|------------------|------------------|------------------|----------------|----------------|----------------------|--------------------|--------------------|--------------------|
|                           | 1930             | 1920             | 1910             | 1900           | 1890           | 1880                 | 1920<br>to<br>1930 | 1910<br>to<br>1920 | 1900<br>to<br>1910 |
| <b>West Virginia.....</b> | <b>1,729,205</b> | <b>1,463,701</b> | <b>1,221,119</b> | <b>958,800</b> | <b>762,794</b> | <b>618,457</b>       | <b>18.1</b>        | <b>19.9</b>        | <b>27.4</b>        |
| Barbour.....              | 18,628           | 18,028           | 15,858           | 14,198         | 12,702         | 11,870               | 3.3                | 13.7               | 11.7               |
| Berkeley.....             | 28,030           | 24,554           | 21,999           | 19,469         | 18,702         | 17,380               | 14.2               | 11.6               | 13.0               |
| Boone.....                | 24,586           | 15,310           | 10,331           | 8,194          | 6,885          | 4,553                | 60.5               | 48.3               | 26.1               |
| Braxton.....              | 22,579           | 23,973           | 23,023           | 18,904         | 13,928         | 9,787                | —5.8               | 4.1                | 21.8               |
| Brooke.....               | 24,663           | 16,527           | 11,098           | 7,219          | 6,660          | 6,013                | 49.2               | 48.9               | 53.7               |
| Cabell.....               | 90,786           | 65,746           | 46,685           | 29,252         | 23,595         | 13,744               | 38.1               | 40.8               | 59.6               |
| Calhoun.....              | 10,866           | 10,268           | 11,258           | 10,266         | 8,155          | 6,072                | 5.8                | —8.8               | 9.7                |
| Clay.....                 | 13,125           | 11,486           | 10,233           | 8,248          | 4,659          | 3,460                | 14.3               | 12.2               | 24.1               |
| Doddridge.....            | 10,488           | 11,976           | 12,672           | 13,689         | 12,183         | 10,552               | —12.4              | —7.4               | —7.4               |
| *Fayette.....             | 72,050           | 60,377           | 51,903           | 31,987         | 20,542         | 11,560               | 19.3               | 16.3               | 62.3               |
| Gilmer.....               | 10,641           | 10,668           | 11,379           | 11,672         | 9,746          | 7,108                | —0.3               | —6.2               | —3.3               |
| Grant.....                | 8,441            | 8,993            | 7,838            | 7,275          | 6,802          | 5,542                | —6.1               | 14.7               | 7.7                |
| *Greenbrier.....          | 35,878           | 26,242           | 24,833           | 20,683         | 18,034         | 15,060               | 36.7               | 5.7                | 20.1               |
| *Hampshire.....           | 11,836           | 11,713           | 11,604           | 11,806         | 11,419         | 10,366               | 1.1                | 0.2                | —0.9               |
| Hancock.....              | 28,511           | 19,975           | 10,465           | 6,693          | 6,414          | 4,882                | 42.7               | 90.9               | 56.4               |
| Hardy.....                | 9,816            | 9,601            | 9,163            | 8,449          | 7,567          | 6,794                | 2.2                | 4.8                | 8.5                |
| Harrison.....             | 78,567           | 74,793           | 48,381           | 27,690         | 21,919         | 20,181               | 5.0                | 54.6               | 74.7               |
| Jackson.....              | 16,124           | 18,658           | 20,956           | 22,987         | 19,021         | 16,312               | —13.6              | —11.0              | —8.8               |
| Jefferson.....            | 15,780           | 15,729           | 15,889           | 15,915         | 15,553         | 15,005               | 0.3                | —1.0               | —0.3               |
| Kanawha.....              | 157,667          | 119,650          | 81,457           | 54,696         | 42,756         | 32,466               | 31.8               | 46.9               | 48.9               |
| Lewis.....                | 21,794           | 20,455           | 18,281           | 16,980         | 15,895         | 13,269               | 6.5                | 11.9               | 7.7                |
| Lincoln.....              | 19,156           | 19,378           | 20,491           | 15,434         | 11,246         | 8,739                | —1.1               | —5.4               | 32.8               |
| *Logan.....               | 58,534           | 41,006           | 14,476           | 6,955          | 11,101         | 7,329                | 42.7               | 183.3              | 108.1              |
| McDowell.....             | 90,479           | 68,571           | 47,856           | 18,747         | 7,300          | 3,074                | 31.9               | 43.3               | 155.3              |
| Marion.....               | 66,655           | 54,571           | 42,794           | 32,430         | 20,721         | 17,198               | 22.1               | 27.5               | 32.0               |
| Marshall.....             | 39,831           | 33,681           | 32,388           | 26,444         | 20,735         | 18,840               | 18.3               | 4.0                | 22.5               |
| Mason.....                | 20,788           | 21,459           | 23,019           | 24,142         | 22,963         | 22,293               | —3.1               | —6.8               | —4.7               |
| *Mercer.....              | 61,323           | 49,558           | 38,371           | 23,023         | 16,002         | 7,467                | 23.7               | 29.2               | 66.7               |
| *Mineral.....             | 20,084           | 19,849           | 16,674           | 12,883         | 12,085         | 8,630                | 1.2                | 19.0               | 29.4               |
| *Mingo.....               | 38,319           | 26,364           | 19,431           | 11,359         | .....          | .....                | 45.3               | 35.7               | 71.1               |
| Monongalia.....           | 50,083           | 33,618           | 24,334           | 19,049         | 15,705         | 14,985               | 49.0               | 38.2               | 27.7               |
| *Monroe.....              | 11,949           | 13,141           | 13,055           | 13,130         | 12,429         | 11,551               | —9.1               | 0.7                | —0.6               |
| Morgan.....               | 8,406            | 8,257            | 7,848            | 7,294          | 6,744          | 5,777                | 0.6                | 6.5                | 7.6                |
| Nicholas.....             | 20,686           | 20,717           | 17,699           | 11,403         | 9,309          | 7,223                | —0.1               | 17.1               | 55.2               |
| Ohio.....                 | 72,077           | 62,892           | 57,572           | 48,024         | 41,557         | 37,457               | 14.6               | 9.2                | 19.9               |
| Pendleton.....            | 9,660            | 9,652            | 9,349            | 9,167          | 8,711          | 8,022                | 0.1                | 3.2                | 2.0                |
| Pleasant.....             | 6,545            | 7,379            | 8,074            | 9,345          | 7,539          | 6,256                | —11.3              | —8.6               | —13.0              |
| Pocahontas.....           | 14,555           | 15,002           | 14,470           | 8,572          | 6,814          | 5,591                | —3.1               | 1.8                | 72.0               |
| Preston.....              | 29,043           | 27,996           | 26,341           | 22,727         | 20,355         | 19,091               | 3.7                | 6.3                | 15.9               |
| Putnam.....               | 16,737           | 17,531           | 18,587           | 18,330         | 14,342         | 11,375               | —4.5               | —5.7               | 7.3                |
| *Raleigh.....             | 68,072           | 42,482           | 25,633           | 12,436         | 9,597          | 7,367                | 60.2               | 65.7               | 106.1              |
| Randolph.....             | 25,049           | 26,804           | 26,028           | 17,670         | 11,633         | 8,102                | —6.5               | 3.0                | 47.3               |
| Ritchie.....              | 15,594           | 16,506           | 17,875           | 18,901         | 16,621         | 13,474               | —5.5               | —7.7               | —5.4               |
| Roane.....                | 19,478           | 20,129           | 21,543           | 19,852         | 15,303         | 12,184               | —3.2               | —6.6               | 8.5                |
| *Summers.....             | 20,468           | 19,092           | 18,420           | 16,265         | 13,117         | 9,033                | 7.2                | 3.6                | 13.2               |
| Taylor.....               | 19,144           | 18,742           | 16,554           | 14,978         | 12,147         | 11,455               | 2.0                | 13.2               | 10.5               |
| Tucker.....               | 13,374           | 16,791           | 18,675           | 13,433         | 6,459          | 3,151                | —20.4              | —10.1              | 39.0               |

## POPULATION OF WEST VIRGINIA BY COUNTIES, 1880 TO 1930—Continued

| COUNTIES      | POPULATION |        |        |        |        |        | Per Cent of Increase |                    |                    |
|---------------|------------|--------|--------|--------|--------|--------|----------------------|--------------------|--------------------|
|               | 1930       | 1920   | 1910   | 1900   | 1890   | 1880   | 1920<br>to<br>1930   | 1910<br>to<br>1920 | 1900<br>to<br>1910 |
| Tyler.....    | 12,785     | 14,186 | 16,211 | 18,252 | 11,962 | 11,073 | -9.9                 | -12.5              | -11.2              |
| Upshur.....   | 17,944     | 17,851 | 16,629 | 14,696 | 12,714 | 10,249 | 0.5                  | 7.3                | 13.2               |
| Wayne.....    | 31,206     | 26,012 | 24,081 | 23,619 | 18,652 | 14,739 | 20.0                 | 8.0                | 2.0                |
| Webster.....  | 14,216     | 11,562 | 9,680  | 8,862  | 4,783  | 3,207  | 23.0                 | 19.4               | 9.2                |
| Wetzel.....   | 22,334     | 23,069 | 23,855 | 22,880 | 16,841 | 13,896 | -3.2                 | -3.3               | 4.3                |
| Wirt.....     | 6,358      | 7,535  | 9,047  | 10,284 | 9,411  | 7,104  | -15.6                | -16.7              | -12.0              |
| Wood.....     | 56,521     | 42,306 | 38,001 | 34,452 | 28,612 | 25,006 | 33.6                 | 11.3               | 10.3               |
| *Wyoming..... | 20,926     | 15,180 | 10,393 | 8,380  | 6,247  | 4,322  | 37.9                 | 46.1               | 24.0               |

## \*CHANGES IN BOUNDARIES, ETC

FAYETTE—Part taken to form part of Summers in 1871.

GREENBRIER—Part taken to form part of Summers in 1871.

HAMPSHIRE—Part of Mineral annexed 1872.

LOGAN—Part taken to form Mingo in 1895.

MERCER—Part taken to form part of Summers in 1871.

MINERAL—Part annexed to Hampshire in 1872.

MINGO—Organized from part of Logan in 1895.

MONROE—Part taken to form part of Summers in 1871.

RALEIGH—Part of Wyoming annexed in 1872.

SUMMERS—Organized from parts of Fayette, Greenbrier, Mercer and Monroe in 1871.

WYOMING—Part annexed to Raleigh in 1872.

## POPULATION—WEST VIRGINIA

### NUMBER AND DISTRIBUTION OF INHABITANTS

**Population of the State.**—West Virginia, originally a part of Virginia was admitted to the Union as the thirty-fifth State in June, 1863. Its population on April 1, 1930, according to the Fifteenth Census, was 1,729,205, which represents an increase of 265,504, or 18.1 per cent, as compared with the population on January 1, 1920. The total land area of the State is 24,022 square miles. The average number of inhabitants per square mile in 1930 was 72, as compared with 60.9 in 1920.

The following table shows the population of West Virginia from 1870 to 1930, inclusive, together with the increase in each decade. The population at each census prior to 1870 of that part of Virginia which was later taken to form West Virginia, was as follows: 1860, 376,688; 1850, 302,313; 1840, 224,537; 1830, 176,924; 1820, 136,808; 1810, 105,469; 1800, 78,592; 1790, 55,873.

#### POPULATION OF WEST VIRGINIA: 1870 TO 1930

| CENSUS YEAR | Population | INCREASE OVER PRECEDING CENSUS |         |
|-------------|------------|--------------------------------|---------|
|             |            | Number                         | Percent |
| 1930.....   | 1,729,205  | 265,504                        | 18.1    |
| 1920.....   | 1,463,701  | 242,582                        | 19.9    |
| 1910.....   | 1,221,119  | 262,319                        | 27.4    |
| 1900.....   | 958,800    | 196,006                        | 25.7    |
| 1890.....   | 762,794    | 144,337                        | 23.3    |
| 1880.....   | 618,457    | 176,443                        | 39.9    |
| 1870.....   | 442,014    |                                |         |

### POPULATION OF WEST VIRGINIA BY CONGRESSIONAL AND SENATORIAL DISTRICTS

#### FIRST CONGRESSIONAL DISTRICT

| Counties      | Population | Counties    | Population |
|---------------|------------|-------------|------------|
| Brooke.....   | 24,663     | Ohio.....   | 72,077     |
| Hancock.....  | 28,511     | Taylor..... | 19,114     |
| Marion.....   | 66,655     | Wetzel..... | 22,334     |
| Marshall..... | 39,831     |             |            |
|               |            | Total.....  | 273,185    |

#### SECOND CONGRESSIONAL DISTRICT

| Counties       | Population | Counties        | Population |
|----------------|------------|-----------------|------------|
| Barbour.....   | 18,628     | Monongalia..... | 50,083     |
| Berkeley.....  | 28,030     | Morgan.....     | 8,406      |
| Grant.....     | 8,441      | Pendleton.....  | 9,660      |
| Hampshire..... | 11,836     | Preston.....    | 29,043     |
| Hardy.....     | 9,816      | Randolph.....   | 25,049     |
| Jefferson..... | 15,780     | Tucker.....     | 13,374     |
| Mineral.....   | 20,084     |                 |            |
|                |            | Total.....      | 248,230    |

480 1930 POPULATION OF WEST VIRGINIA BY DISTRICTS

**THIRD CONGRESSIONAL DISTRICT**

| Counties          | Population     |
|-------------------|----------------|
| Braxton.....      | 22,579         |
| Clay.....         | 13,125         |
| Doddridge.....    | 10,488         |
| Gilmer.....       | 10,641         |
| Harrison.....     | 78,567         |
| Lewis.....        | 21,794         |
| Nicholas.....     | 20,686         |
| Ritchie.....      | 15,594         |
| Upshur.....       | 17,944         |
| Webster.....      | 14,216         |
| <b>Total.....</b> | <b>225,634</b> |

**FOURTH CONGRESSIONAL DISTRICT**

| Counties          | Population     |
|-------------------|----------------|
| Cabell.....       | 90,786         |
| Calhoun.....      | 10,866         |
| Jackson.....      | 16,124         |
| Mason.....        | 20,788         |
| Pleasants.....    | 6,545          |
| Putnam.....       | 16,737         |
| Roane.....        | 19,478         |
| Tyler.....        | 12,785         |
| Wirt.....         | 6,358          |
| Wood.....         | 56,521         |
| <b>Total.....</b> | <b>256,988</b> |

**FIFTH CONGRESSIONAL DISTRICT**

| Counties          | Population     |
|-------------------|----------------|
| Lincoln.....      | 19,156         |
| Mercer.....       | 61,323         |
| Mingo.....        | 38,319         |
| Monroe.....       | 11,949         |
| McDowell.....     | 90,479         |
| Summers.....      | 20,468         |
| Wayne.....        | 31,206         |
| Wyoming.....      | 20,926         |
| <b>Total.....</b> | <b>293,826</b> |

**SIXTH CONGRESSIONAL DISTRICT**

| Counties          | Population     |
|-------------------|----------------|
| Boone.....        | 24,586         |
| Fayette.....      | 72,050         |
| Greenbrier.....   | 35,878         |
| Kanawha.....      | 157,667        |
| Logan.....        | 58,534         |
| Pocahontas.....   | 14,555         |
| Raleigh.....      | 68,072         |
| <b>Total.....</b> | <b>431,342</b> |

**FIRST SENATORIAL DISTRICT**

| Counties          | Population     |
|-------------------|----------------|
| Brooke.....       | 24,663         |
| Hancock.....      | 28,511         |
| Ohio.....         | 72,077         |
| <b>Total.....</b> | <b>125,251</b> |

**SECOND SENATORIAL DISTRICT**

| Counties          | Population    |
|-------------------|---------------|
| Marshall.....     | 39,831        |
| Tyler.....        | 12,785        |
| Wetzel.....       | 22,334        |
| <b>Total.....</b> | <b>74,950</b> |

**THIRD SENATORIAL DISTRICT**

| Counties          | Population    |
|-------------------|---------------|
| Pleasants.....    | 6,545         |
| Ritchie.....      | 15,594        |
| Wirt.....         | 6,358         |
| Wood.....         | 56,521        |
| <b>Total.....</b> | <b>85,018</b> |

**FOURTH SENATORIAL DISTRICT**

| Counties          | Population    |
|-------------------|---------------|
| Jackson.....      | 16,124        |
| Mason.....        | 20,788        |
| Roane.....        | 19,478        |
| <b>Total.....</b> | <b>56,390</b> |

**FIFTH SENATORIAL DISTRICT**

| Counties          | Population     |
|-------------------|----------------|
| Cabell.....       | 90,786         |
| Lincoln.....      | 19,156         |
| Putnam.....       | 16,737         |
| <b>Total.....</b> | <b>126,679</b> |

**SIXTH SENATORIAL DISTRICT**

| Counties          | Population     |
|-------------------|----------------|
| McDowell.....     | 90,479         |
| Mingo.....        | 38,319         |
| Wayne.....        | 31,206         |
| Wyoming.....      | 20,926         |
| <b>Total.....</b> | <b>180,930</b> |

**1930 POPULATION OF WEST VIRGINIA BY DISTRICTS 481**

**SEVENTH SENATORIAL DISTRICT**

| Counties     | Population |
|--------------|------------|
| Mercer.....  | 61,323     |
| Monroe.....  | 11,949     |
| Raleigh..... | 68,072     |
| Summers..... | 20,468     |
|              | <hr/>      |
| Total.....   | 161,812    |

**EIGHTH SENATORIAL DISTRICT**

| Counties     | Population |
|--------------|------------|
| Boone.....   | 24,586     |
| Kanawha..... | 157,667    |
| Logan.....   | 58,534     |
|              | <hr/>      |
| Total.....   | 240,787    |

**NINTH SENATORIAL DISTRICT**

| Counties        | Population |
|-----------------|------------|
| Clay.....       | 13,125     |
| Fayette.....    | 72,050     |
| Greenbrier..... | 35,878     |
| Nicholas.....   | 20,686     |
|                 | <hr/>      |
| Total.....      | 141,739    |

**TENTH SENATORIAL DISTRICT**

| Counties        | Population |
|-----------------|------------|
| Braxton.....    | 22,579     |
| Calhoun.....    | 10,866     |
| Gilmer.....     | 10,641     |
| Pocahontas..... | 14,555     |
| Webster.....    | 14,216     |
|                 | <hr/>      |
| Total.....      | 72,857     |

**ELEVENTH SENATORIAL DISTRICT**

| Counties        | Population |
|-----------------|------------|
| Marion.....     | 66,655     |
| Monongalia..... | 50,083     |
| Taylor.....     | 19,114     |
|                 | <hr/>      |
| Total.....      | 135,852    |

**TWELFTH SENATORIAL DISTRICT**

| Counties       | Population |
|----------------|------------|
| Doddridge..... | 10,488     |
| Harrison.....  | 78,567     |
| Lewis.....     | 21,794     |
|                | <hr/>      |
| Total.....     | 110,849    |

**THIRTEENTH SENATORIAL DISTRICT**

| Counties       | Population |
|----------------|------------|
| Barbour.....   | 18,628     |
| Pendleton..... | 9,650      |
| Randolph.....  | 25,049     |
| Upshur.....    | 17,944     |
|                | <hr/>      |
| Total.....     | 71,281     |

**FOURTEENTH SENATORIAL DISTRICT**

| Counties     | Population |
|--------------|------------|
| Grant.....   | 8,441      |
| Hardy.....   | 9,861      |
| Mineral..... | 20,084     |
| Preston..... | 29,043     |
| Tucker.....  | 13,374     |
|              | <hr/>      |
| Total.....   | 80,758     |

**FIFTEENTH SENATORIAL DISTRICT**

| Counties       | Population |
|----------------|------------|
| Berkeley.....  | 28,030     |
| Hampshire..... | 11,836     |
| Jefferson..... | 15,780     |
| Morgan.....    | 8,406      |
|                | <hr/>      |
| Total.....     | 64,052     |

482 1930 POPULATION OF COUNTIES BY CIVIL DIVISIONS

**Minor Civil Divisions.**—The primary divisions of the counties of West Virginia are termed "magisterial districts." These magisterial districts include the secondary divisions, which are incorporated as cities, towns, or villages. The following table shows the population of each county by magisterial districts, cities, towns, and villages for the last three censuses. The population of the secondary divisions is shown under the population of the magisterial districts in which they are respectively situated and is included in the total population given for the district. Several of the cities are coextensive with the magisterial districts in which they are located, and some of the larger cities comprise two or more districts or parts of districts. Where an incorporated place occupies parts of two districts, the total population of the place is given in connection with the presentation for the first district.

**POPULATION OF COUNTIES BY MINOR CIVIL DIVISIONS: 1930, 1920 AND 1910**

(The "Districts" shown in the table are magisterial districts. For changes in boundaries, etc., between 1920 and 1930, see footnotes; for those between 1910 and 1920, see Reports of the Fourteenth Census (1920), Vol. I, Table 53.)

| MINOR CIVIL DIVISION         | 1930          | 1920          | 1910          | MINOR CIVIL DIVISION        | 1930          | 1920          | 1910           |
|------------------------------|---------------|---------------|---------------|-----------------------------|---------------|---------------|----------------|
| <b>Barbour County</b> .....  | <b>18,623</b> | <b>18,028</b> | <b>15,858</b> | <b>Boone County—Con.</b>    |               |               |                |
| Barker district.....         | 3,052         | 3,447         | 2,675         | Sherman district.....       | 7,341         | 3,563         | 1,619          |
| Belington city, total.....   | 1,571         | 1,766         | 1,481         | Washington district.....    | 4,208         | 4,553         | 2,677          |
| In Barker district.....      | 811           | 943           | 742           | <b>Braxton County</b> ..... | <b>22,579</b> | <b>23,973</b> | <b>*23,023</b> |
| In Valley district.....      | 760           | 823           | 739           | Birch district.....         | 3,616         | 4,065         | 4,322          |
| Junior town.....             | 560           | 593           | 435           | Rosedale town, total.1...   | 175           |               |                |
| Cove district.....           | 1,376         | 1,493         | 1,770         | In Braxton County.....      | 79            |               |                |
| Elk district.....            | 709           | 591           | 723           | In Gilmer County.....       | 96            |               |                |
| Glade district.....          | 909           | 1,075         | 1,286         | Holly district.....         | 5,704         | 5,321         | 5,242          |
| Philippi district.....       | 4,882         | 4,410         | 3,652         | Flat Woods town, total..    | 299           | 325           | 284            |
| Philippi city.....           | 1,767         | 1,543         | 1,038         | In Holly district.....      | 168           | 172           | 166            |
| Pleasant district.....       | 3,818         | 2,652         | 2,050         | In Salt Lick district....   | 131           | 153           | 118            |
| Union district.....          | 1,846         | 2,141         | 1,696         | Sutton town, total.....     | 1,205         | 947           | 1,121          |
| Valley district.....         | 2,036         | 2,219         | 2,006         | In Holly district.....      | 1,120         | 895           | 994            |
| Belington city (see          |               |               |               | In Otter district.....      | 85            | 52            | 127            |
| Barker district).            |               |               |               | Otter district.....         | 7,199         | 7,444         | 6,955          |
| <b>Berkeley County</b> ..... | <b>28,030</b> | <b>24,554</b> | <b>21,999</b> | Gassaway town.....          | 1,618         | 1,518         | 1,086          |
| Arden district.....          | 2,866         | 2,004         | 1,844         | Sutton town (see Holly      |               |               |                |
| Falling Waters district...   | 1,492         | 1,431         | 1,266         | district).                  |               |               |                |
| Gerrardstown district....    | 2,326         | 2,525         | 2,433         | Salt Lick district.....     | 6,060         | 7,143         | 4,148          |
| Hedgesville district.....    | 2,554         | 2,533         | 2,596         | Burnsville town.....        | 868           | 1,088         | 770            |
| Hedgesville town.....        | 361           | 379           | 328           | Flat Woods town (see        |               |               |                |
| Martinsburg district....     | 14,857        | 12,515        | 10,698        | Holly district).            |               |               |                |
| Martinsburg city.....        | 14,857        | 12,515        | 10,698        | .....                       |               |               |                |
| Mill Creek district.....     | 1,723         | 1,600         | 1,571         | <b>Brooke County</b> .....  | <b>24,663</b> | <b>16,527</b> | <b>11,098</b>  |
| Opequon district.....        | 2,212         | 1,946         | 1,591         | Buffalo district.....       | 6,405         | 4,301         | 2,316          |
| <b>Boone County</b> .....    | <b>24,586</b> | <b>15,319</b> | <b>10,331</b> | Bethany village.....        | 439           | 400           | 433            |
| Crook district.....          | 5,018         | 1,685         | 1,466         | Cross Creek district.....   | 11,860        | 7,308         | 4,593          |
| Peytona district.....        | 2,987         | 2,251         | 1,896         | Follansbee town.....        | 4,841         | 3,135         | 2,031          |
| Scott district.....          | 5,032         | 3,267         | 2,673         | Holidays Cove town,         |               |               |                |
| Danville town.....           | 486           | 327           |               | total.....                  | 4,450         | 1,213         |                |
| Madison town.....            | 1,156         | 604           | 295           | In Brooke County.....       | 721           | 216           |                |
|                              |               |               |               | In Hancock County...        | 3,759         | 997           |                |
|                              |               |               |               | Wellsburg district.....     | 6,398         | 4,918         | 4,189          |
|                              |               |               |               | Wellsburg city.....         | 6,398         | 4,918         | 4,189          |

1 Braxton—County total for 1910 includes population (2,356) of Kanawha district annexed to Salt Lick since 1910. Rosedale town not returned separately in 1920.



POPULATION OF COUNTIES BY MINOR CIVIL DIVISIONS: 1930, 1920 AND 1910

| MINOR CIVIL DIVISION                       | 1930          | 1920          | 1910          | MINOR CIVIL DIVISION           | 1930          | 1920          | 1910          |
|--|---------------|---------------|---------------|--------------------------------|---------------|---------------|---------------|
| <b>Cabell County</b> .....                 | <b>90,786</b> | <b>65,746</b> | <b>46,685</b> | <b>Fayette County</b> .....    | <b>72,050</b> | <b>60,377</b> | <b>51,903</b> |
| Barboursville district. ....               | 4,318         | 2,975         | 2,840         | Falls district. ....           | 9,939         | 8,784         | 6,775         |
| Barboursville town. ....                   | 1,508         | 974           | 907           | Fayetteville district. ....    | 30,078        | 23,288        | 20,605        |
| Gideon district 2. ....                    | 48,519        | .....         | .....         | Fayetteville town. ....        | 1,143         | 659           | 671           |
| Huntington city, total 2.                  | 75,572        | 50,177        | 31,161        | Mount Hope city 4. ....        | 2,361         | 1,989         | 494           |
| In Gideon district. ....                   | 48,519        | .....         | .....         | Oak Hill city 4. ....          | 2,076         | 1,037         | 764           |
| In Guyandotte district.                    | 1,956         | 50,177        | 31,161        | Pax town 4. ....               | 608           | .....         | .....         |
| In Kyle district. ....                     | 22,137        | .....         | .....         | Kanawha district. ....         | 13,885        | 11,192        | 7,790         |
| In Wayne County 2. ....                    | 2,960         | .....         | .....         | Montgomery city total 4.       | 2,906         | 2,130         | 1,883         |
| Grant district. ....                       | 5,138         | 4,372         | 4,266         | In Fayette County. ....        | 2,221         | 2,130         | 1,883         |
| Milton town. ....                          | 1,305         | 1,023         | 837           | In Kanawha County 4. .         | 685           | .....         | .....         |
| Guyandotte district 2. ....                | 4,610         | 52,533        | 33,208        | Mountain Cove district. .      | 4,554         | 4,284         | 4,489         |
| Huntington city (see<br>Gildeon district). | .....         | .....         | .....         | Ansted town. ....              | 1,404         | 1,178         | 1,030         |
| Kyle district 2. ....                      | 22,137        | .....         | .....         | Nuttall district. ....         | 4,442         | 3,589         | 3,388         |
| Huntington city (see<br>Gideon district).  | .....         | .....         | .....         | Quinnimont district. ....      | 5,944         | 5,926         | 5,525         |
| McComas district. ....                     | 3,045         | 2,942         | 3,174         | Meadow Bridge town 4. .        | 476           | .....         | .....         |
| Union district. ....                       | 3,019         | 2,924         | 3,197         | Sewell Mountain district. .    | 3,208         | 3,314         | 3,331         |
|  |               |               |               | Thurmond town. ....            | 462           | 285           | 315           |
| <b>Calhoun County</b> .....                | <b>10,866</b> | <b>10,268</b> | <b>11,258</b> | <b>Gilmer County</b> .....     | <b>10,641</b> | <b>10,668</b> | <b>11,379</b> |
| Center district. ....                      | 2,495         | 1,632         | 1,784         | Center district. ....          | 3,116         | 3,304         | 3,347         |
| Grantsville town. ....                     | 1,018         | 450           | 282           | Rosedale town, total 5. .      | 175           | .....         | .....         |
| Lee district. ....                         | 2,491         | 2,701         | 3,104         | In Gilmer County. ....         | 96            | .....         | .....         |
| Sheridan district. ....                    | 1,297         | 1,304         | 1,438         | In Braxton County. ....        | 79            | .....         | .....         |
| Sherman district. ....                     | 1,805         | 1,847         | 1,924         | De Kalb district. ....         | 1,749         | 1,800         | 2,145         |
| Washington district. ....                  | 2,778         | 2,784         | 3,008         | Glenville district. ....       | 4,110         | 3,629         | 3,617         |
|  |               |               |               | Glenville town. ....           | 799           | 327           | 336           |
| <b>Clay County</b> .....                   | <b>13,125</b> | <b>11,486</b> | <b>10,233</b> | Layopolis town. ....           | 198           | 175           | 156           |
| Buffalo district. ....                     | 3,868         | 2,691         | 1,904         | Troy district. ....            | 1,666         | 1,935         | 2,270         |
| Henry district. ....                       | 3,689         | 2,764         | 3,034         | Troy town. ....                | 101           | 113           | 144           |
| Clay town 3. ....                          | 444           | 342           | 392           |                                |               |               |               |
| Otter district. ....                       | 1,947         | 1,915         | 1,863         | <b>Grant County</b> .....      | <b>8,441</b>  | <b>8,993</b>  | <b>7,838</b>  |
| Pleasant district. ....                    | 2,181         | 2,488         | 1,938         | Grant district. ....           | 1,743         | 1,918         | 1,896         |
| Union district. ....                       | 1,440         | 1,628         | 1,494         | Milroy district. ....          | 3,861         | 3,584         | 2,675         |
|  |               |               |               | Petersburg town. ....          | 1,410         | 834           | .....         |
| <b>Doddridge County</b> .....              | <b>10,488</b> | <b>11,976</b> | <b>12,672</b> | Union district. ....           | 2,837         | 3,491         | 3,267         |
| Central district. ....                     | 1,142         | 1,124         | 1,075         | Bayard town. ....              | 743           | 1,074         | 417           |
| Cove district. ....                        | 422           | 540           | 609           |                                |               |               |               |
| Grant district. ....                       | 1,580         | 1,708         | 2,067         | <b>Greenbrier County</b> ..... | <b>35,878</b> | <b>26,242</b> | <b>24,833</b> |
| Greenbrier district. ....                  | 911           | 1,161         | 1,398         | Anthony Creek district. . .    | 1,050         | 1,224         | 1,164         |
| McClellan district. ....                   | 2,112         | 2,452         | 2,900         | Blue Sulphur district. ....    | 3,339         | 3,371         | 3,382         |
| New Milton district. ....                  | 925           | 1,099         | 1,295         | Alderson town, total. . .      | 1,458         | 1,401         | 1,252         |
| Southwest district. ....                   | 549           | 696           | 669           | In Greenbrier County. . .      | 930           | 841           | 677           |
| West Union district. ....                  | 2,847         | 3,196         | 2,659         | In Monroe County. ....         | 528           | 560           | 575           |
| West Union town. ....                      | 984           | 1,270         | 779           | Falling Spring district. . .   | 2,735         | 2,752         | 5,689         |
|  |               |               |               | Falling Spring town. ....      | 355           | 263           | 270           |

2 Cabell—Gideon and Kyle districts organized from parts of Guyandotte 1928. Parts of Guyandotte district annexed to Huntington city and parts of Huntington city reverted to Guyandotte district since 1920; part of Ceredo district, Wayne County, annexed to Huntington city in 1923.

3 Clay—Name of Clay town changed from Henry in 1927.

4 Fayette—Union Mines town, Kanawha County (population 291 in 1920) annexed to Montgomery city in 1925 Mount Hope and Oak Hill towns incorporated as cities in 1921; Pax and Meadow Bridge towns incorporated in 1920.

5 Gilmer—Rosedale town not returned separately in 1920.

## POPULATION OF COUNTIES BY MINOR CIVIL DIVISIONS: 1930, 1920 AND 1910

| MINOR CIVIL DIVISION          | 1930          | 1920          | 1910          | MINOR CIVIL DIVISIONS        | 1930          | 1920          | 1910              |
|-------------------------------|---------------|---------------|---------------|------------------------------|---------------|---------------|-------------------|
| <b>Greenbrier County—Con.</b> |               |               |               | <b>Hardy County—Con.</b>     |               |               |                   |
| Fort Springs district.....    | 3,720         | 3,585         | 3,443         | Moorefield district.....     | 3,354         | 3,186         | 2,345             |
| Ronceverte city.....          | 2,254         | 2,319         | 2,157         | Moorefield town.....         | 734           | 630           | 646               |
| Frankford district.....       | 2,087         | 1,966         | .....         | South Fork district.....     | 2,140         | 2,727         | 1,955             |
| Frankford town.....           | 140           | 110           | 102           |                              |               |               |                   |
| Irish Corner district.....    | 2,420         | 1,947         | 1,846         | <b>Harrison County.....</b>  | <b>78,567</b> | <b>74,793</b> | <b>48,381</b>     |
| Lewisburg district.....       | 3,022         | 2,403         | 2,558         | Clark district.....          | 23,832        | 21,924        | 11,084            |
| Lewisburg town.....           | 1,293         | 1,202         | 803           | Clarksburg city, total....   | 28,866        | 27,869        | 9,201             |
| Meadow Bluff district....     | 11,540        | 3,928         | 2,688         | In Clark district.....       | 17,388        | 16,352        | 5,659             |
| East Rainelle town 6....      | 1,272         | .....         | .....         | In Coal district.....        | 11,478        | 11,517        | 3,542             |
| Marfrance town 6.....         | 1,066         | .....         | .....         | Nutter Fort town 8.....      | 1,825         | .....         | .....             |
| Rainelle town.....            | 920           | 566           | .....         | Clay district.....           | 8,113         | 6,435         | 4,909             |
| White Sulphur district....    | 3,693         | 2,837         | 1,609         | Shinnston town.....          | 2,802         | 1,679         | 1,224             |
| White Sulphur Springs         |               |               |               | Coal district.....           | 19,811        | 19,383        | 12,335            |
| town.....                     | 1,484         | 837           | 338           | Clarksburg city (see         |               |               |                   |
| Williamsburg district....     | 2,272         | 2,229         | 2,454         | Clark district).             |               |               |                   |
| Williamsburg town.....        | 148           | 161           | 120           | Eagle district.....          | 6,211         | 5,578         | 3,692             |
|                               |               |               |               | Lumberport town.....         | 1,289         | 900           | 656               |
| <b>Hampshire County.....</b>  | <b>11,836</b> | <b>11,713</b> | <b>11,694</b> | Elk district.....            | 1,213         | 1,020         | 1,103             |
| Bloomery district.....        | 1,051         | 1,222         | 1,462         | Grant district.....          | 3,832         | 4,727         | 2,512             |
| Capon Bridge town total.      | 192           | 157           | 213           | Sardis district.....         | 2,674         | 3,092         | 3,038             |
| In Bloomery district...       | 68            | 86            | 86            | Simpson district.....        | 4,555         | 4,547         | 3,141             |
| In Capon district.....        | 124           | 71            | 127           | Bridgeport town.....         | 1,567         | 1,346         | 577               |
| Capon district.....           | 1,177         | 1,281         | 1,424         | Tennile district.....        | 6,090         | 5,695         | 4,493             |
| Capon Bridge town (see        |               |               |               | Salem city.....              | 2,943         | 2,920         | 2,169             |
| Bloomery district).           |               |               |               | Union district.....          | 2,236         | 2,392         | 2,074             |
| Gore district.....            | 2,165         | 2,329         | 2,461         | West Milford town 8....      | 349           | .....         | 212               |
| Mill Creek district.....      | 850           | 764           | 763           |                              |               |               |                   |
| Romney district.....          | 2,794         | 2,566         | 2,313         | <b>Jackson County.....</b>   | <b>16,124</b> | <b>18,653</b> | <b>20,956</b>     |
| Romney town.....              | 1,441         | 1,028         | 1,112         | Grant district.....          | 2,130         | 2,794         | 3,276             |
| Sherman district.....         | 1,831         | 1,912         | 1,959         | Ravenswood district.....     | 4,208         | 4,463         | 4,843             |
| Springfield district.....     | 1,968         | 1,639         | 1,312         | Ravenswood town.....         | 1,189         | 1,284         | 1,081             |
|                               |               |               |               | Ripley district.....         | 4,704         | 5,092         | 5,992             |
| <b>Hancock County 7.....</b>  | <b>28,511</b> | <b>19,975</b> | <b>10,465</b> | Ripley town.....             | 669           | 580           | 591               |
| Butler district.....          | 17,163        | 10,739        | 1,412         | Union district.....          | 1,689         | 2,069         | 2,326             |
| Hollidays Cove town,          |               |               |               | Washington district.....     | 3,393         | 4,240         | 4,519             |
| total.....                    | 4,480         | 1,213         | .....         |                              |               |               |                   |
| In Hancock County....         | 3,759         | 997           | .....         | <b>Jefferson County.....</b> | <b>15,780</b> | <b>15,729</b> | <b>15,889</b>     |
| In Brooke County.....         | 721           | 216           | .....         | Charles Town district....    | 5,825         | 5,400         | 5,444             |
| Clay district 7.....          | 3,513         | 2,316         | 2,527         | Charles Town.....            | 2,434         | 2,527         | 2,662             |
| New Cumberland town..         | 2,300         | 1,816         | 1,807         | Ranson town.....             | 1,002         | 699           | .....             |
| Grant district.....           | 7,835         | 6,268         | 5,666         | Harpers Ferry district....   | 3,646         | 3,269         | 3,176             |
| Chester city.....             | 3,701         | 3,283         | 3,184         | Bolivar town.....            | 616           | 585           | 687               |
|                               |               |               |               | Harpers Ferry town....       | 705           | 713           | 76                |
| <b>Hardy County.....</b>      | <b>9,816</b>  | <b>9,601</b>  | <b>9,163</b>  | Kabletown district.....      | 1,756         | 2,138         | 2,13 <sup>2</sup> |
| Capon district.....           | 1,603         | 1,361         | 2,226         | Middleway district.....      | 1,900         | 1,900         | 2,10 <sup>5</sup> |
| Wardensville town.....        | 189           | 745           | 123           | Shepherdstown district....   | 2,653         | 3,022         | 3,03              |
| Lost River district.....      | 2,719         | 2,327         | 2,637         | Shepherdstown town.....      | 888           | 1,063         | 1,07              |

6 Greenbrier.—East Rainelle town incorporated in 1921.

7 Hancock.—County totals for 1920 and 1910 include population (652 in 1920; 860 in 1910) of Poe district, annexed to Clay in 1922.

8 Harrison.—Nutter Fort town incorporated in 1924. West Milford town surrendered charter between 1910 and 1920; reincorporated in 1920.

1930 POPULATION OF COUNTIES BY CIVIL DIVISIONS 485

POPULATION OF COUNTIES BY MINOR CIVIL DIVISIONS: 1930, 1920, AND 1910

| MINOR CIVIL DIVISION               | 1930           | 1920           | 1910          | MINOR CIVIL DIVISION             | 1930          | 1920          | 1910          |
|------------------------------------|----------------|----------------|---------------|----------------------------------|---------------|---------------|---------------|
| <b>Kanawha County</b> . . . . .    | <b>157,667</b> | <b>119,650</b> | <b>81,457</b> | <b>Lincoln County—Con.</b>       |               |               |               |
| Big Sandy district . . . . .       | 5,665          | 5,202          | 3,835         | Duvall district . . . . .        | 3,014         | 3,213         | 3,952         |
| Clendenin town . . . . .           | 1,217          | 1,263          | 815           | Harts Creek district . . . . .   | 2,575         | 2,437         | 2,446         |
| Osborne town 9 . . . . .           | 167            |                |               | Jefferson district . . . . .     | 1,475         | 1,595         | 1,819         |
| Cabin Creek district 9 . . . . .   | 30,116         | 27,620         | 22,920        | Laurel Hill district . . . . .   | 2,509         | 2,250         | 2,224         |
| Cedar Grove town . . . . .         | 1,110          | 918            | 679           | Sheridan district . . . . .      | 3,410         | 3,176         | 3,164         |
| Eastbank town . . . . .            | 476            | 586            | 551           | Union district . . . . .         | 1,071         | 1,262         | 1,445         |
| Glasgow town 9 . . . . .           | 614            |                |               | Washington district . . . . .    | 1,919         | 2,271         | 1,832         |
| Montgomery city, total 9           | 2,906          | 2,130          | 1,888         |                                  |               |               |               |
| In Kanawha County . . . . .        | 685            |                |               | <b>Logan County</b> . . . . .    | <b>58,534</b> | <b>41,006</b> | <b>14,476</b> |
| In Fayette County . . . . .        | 2,221          | 2,130          | 1,888         | Chapmanville district . . . . .  | 4,842         | 4,417         | 3,606         |
| Pratt town . . . . .               | 325            | 315            | 306           | Logan district 10 . . . . .      | 39,503        | 26,719        | 9,614         |
| Charleston district 9 . . . . .    | 60,271         | 42,157         | 23,966        | Logan city 10 . . . . .          | 4,396         | 2,998         | 1,640         |
| Charleston city, total 9 . . . . . | 60,408         | 39,608         | 22,996        | Yolyn town . . . . .             | 422           | 623           |               |
| In Charleston district . . . . .   | 55,536         | 38,467         | 22,283        | Triadelphia district . . . . .   | 14,189        | 9,870         | 1,256         |
| In Loudon district . . . . .       | 4,872          | 1,141          | 713           | Man town 10 . . . . .            | 835           |               |               |
| Elk district . . . . .             | 7,592          | 7,437          | 6,391         |                                  |               |               |               |
| Jefferson district . . . . .       | 10,169         | 7,216          | 3,841         | <b>McDowell County</b> . . . . . | <b>90,479</b> | <b>68,571</b> | <b>47,856</b> |
| St. Albans town . . . . .          | 3,254          | 2,825          | 1,209         | Adkin district . . . . .         | 17,294        | 15,970        | 9,221         |
| Loudon district 9 . . . . .        | 17,189         | 11,309         | 5,718         | Big Creek district . . . . .     | 19,007        | 10,075        | 4,791         |
| Charleston city (see               |                |                |               | War town 11 . . . . .            | 1,392         |               |               |
| Charleston district).              |                |                |               | Browns Creek district . . . . .  | 28,952        | 22,922        | 17,018        |
| Marmet town 9 . . . . .            | 1,200          |                |               | Keystone city . . . . .          | 1,897         | 1,839         | 2,047         |
| South Charleston town . . . . .    | 5,904          | 3,650          |               | Kimball town . . . . .           | 1,467         | 1,428         | 1,630         |
| Malden district . . . . .          | 9,110          | 5,362          | 3,803         | Welch city . . . . .             | 5,376         | 3,232         | 1,526         |
| Poca district . . . . .            | 3,365          | 3,735          | 4,090         | Elkhorn district . . . . .       | 7,087         | 7,008         | 7,240         |
| Union district . . . . .           | 11,421         | 6,981          | 3,949         | North Fork district . . . . .    | 8,168         | 6,676         | 5,642         |
| Dunbar town 9 . . . . .            | 4,189          |                |               | Clark town . . . . .             | 787           | 459           | 165           |
| Washington district . . . . .      | 2,769          | 2,631          | 2,944         | North Fork town . . . . .        | 494           | 421           | 425           |
|                                    |                |                |               | Sandy River district . . . . .   | 9,971         | 5,920         | 3,944         |
| <b>Lewis County</b> . . . . .      | <b>21,794</b>  | <b>20,455</b>  | <b>18,281</b> | Iaeger town . . . . .            | 1,066         | 481           |               |
| Collins Settlement district        | 2,505          | 2,852          | 3,068         |                                  |               |               |               |
| Court House district . . . . .     | 6,651          | 5,795          | 5,177         | <b>Marion County</b> . . . . .   | <b>66,655</b> | <b>54,571</b> | <b>42,794</b> |
| Weston town, total . . . . .       | 8,646          | 5,701          | 2,213         |                                  |               |               |               |
| In Court House district.           | 3,914          | 2,980          | 950           | Fairmont district . . . . .      | 20,777        | 15,401        | 11,780        |
| In Freemans Creek . . . . .        |                |                |               | Fairmont city, total . . . . .   | 23,159        | 17,851        | 9,711         |
| district . . . . .                 | 2,534          | 1,386          | 633           | In Fairmont district . . . . .   | 15,461        | 12,402        | 7,564         |
| In Hackers Creek dist. . . . .     | 2,198          | 1,335          | 630           | In Union district . . . . .      | 7,247         | 5,256         | 2,147         |
| Freemans Creek district . . . . .  | 6,439          | 6,253          | 5,283         | In Winfield district . . . . .   | 451           | 193           |               |
| Weston town (see Court             |                |                |               | Grant district . . . . .         | 4,749         | 4,568         | 4,885         |
| House district).                   |                |                |               | Monongah town, total . . . . .   | 1,909         | 2,031         | 2,034         |
| Hackers Creek district . . . . .   | 5,171          | 4,403          | 3,522         | In Grant district . . . . .      | 970           | 1,019         | 1,039         |
| Jane Lew town . . . . .            | 445            | 560            | 327           | In Lincoln district . . . . .    | 939           | 1,012         | 1,045         |
| Weston town (see Court             |                |                |               | Lincoln district . . . . .       | 10,808        | 9,316         | 6,278         |
| House district).                   |                |                |               | Farmington town . . . . .        | 819           | 679           | 519           |
| Skin Creek district . . . . .      | 1,028          | 1,152          | 1,231         | Monongah town (see               |               |               |               |
|                                    |                |                |               | Grant district).                 |               |               |               |
| <b>Lincoln County</b> . . . . .    | <b>19,156</b>  | <b>19,378</b>  | <b>20,491</b> | Worthington town . . . . .       | 405           | 381           | 292           |
| Carroll district . . . . .         | 3,183          | 3,174          | 3,609         | Mannington district . . . . .    | 7,346         | 8,107         | 8,050         |
| Hamlin town . . . . .              | 844            | 516            |               | Mannington city . . . . .        | 3,261         | 3,673         | 2,672         |

9 Kanawha.—Part of Cabin Creek district (Union Mines town)annexed to Montgomery city in 1925. Parts of Charleston district annexed to Charleston city in 1927 and 1929, and part of Loudon annexed in 1929. Osborne town incorporated in 1927, Glasgow town in 1920, and Marmet and Dunbar towns in 1921.

10 Logan.—Part of Logan district annexed to Logan city in 1925. Man town not returned separately in 1920.

11 McDowell.—War town incorporated in 1920.

486 1930 POPULATION OF COUNTIES BY CIVIL DIVISIONS

POPULATION OF COUNTIES BY MINOR CIVIL DIVISIONS: 1930, 1920, AND 1910

| MINOR CIVIL DIVISION                        | 1930          | 1920          | 1910          | MINOR CIVIL DIVISION                         | 1930          | 1920          | 1910          |
|---|---------------|---------------|---------------|--|---------------|---------------|---------------|
| <b>Marion County—Con.</b>                   |               |               |               | <b>Mason County—Con.</b>                     |               |               |               |
| Paw Paw district.....                       | 8,312         | 6,203         | 4,239         | Robinson district 13.....                    | 1,400         | 814           | 900           |
| Fairview town.....                          | 836           | 827           | 782           | Union district.....                          | 1,619         | 1,951         | 2,217         |
| Rivesville town.....                        | 1,700         | 1,061         | 190           | Waggener district 13.....                    | 2,514         | 2,615         | 2,607         |
| Union district.....                         | 10,935        | 7,940         | 5,171         | Hartford City town (see<br>Graham district). |               |               |               |
| Fairmont city (see Fair-<br>mont district). |               |               |               | Mason town.....                              | 691           | 992           | 784           |
| Winfield district.....                      | 3,728         | 3,036         | 2,391         | <b>Mercer County.....</b>                    | <b>61,323</b> | <b>49,556</b> | <b>38,371</b> |
| Fairmont city (see Fair-<br>mont district). |               |               |               | Beaver Pond district.....                    | 24,758        | 19,024        | 14,817        |
| <b>Marshall County.....</b>                 | <b>39,831</b> | <b>33,681</b> | <b>32,388</b> | Bluefield city.....                          | 19,339        | 15,282        | 11,188        |
| Cameron district.....                       | 3,512         | 3,685         | 3,442         | East River district.....                     | 12,048        | 10,374        | 6,096         |
| Cameron city.....                           | 2,281         | 2,404         | 1,660         | Oakvale town.....                            | 261           | 281           | 278           |
| Clay district.....                          | 2,765         | 1,994         | 1,862         | Princeton city.....                          | 6,955         | 6,224         | 3,027         |
| Moundsville city, total..                   | 14,411        | 10,669        | 8,918         | Jumping Branch district...                   | 1,246         | 1,045         | 1,122         |
| In Clay district.....                       | 1,328         | 1,033         | 949           | Plymouth district.....                       | 2,838         | 2,790         | 2,764         |
| In Washington district...                   | 13,083        | 9,636         | 7,969         | Athens town.....                             | 628           | 552           | 575           |
| Franklin district.....                      | 1,562         | 1,467         | 1,655         | Rock district.....                           | 20,433        | 16,325        | 13,572        |
| Liberty district.....                       | 1,522         | 1,487         | 1,874         | Bramwell town.....                           | 1,574         | 1,696         | 1,458         |
| Meade district.....                         | 1,074         | 1,224         | 1,527         | Matoaka town.....                            | 929           | 647           | .....         |
| Sand Hill district.....                     | 867           | 969           | 1,066         | <b>Mineral County.....</b>                   | <b>20,084</b> | <b>19,849</b> | <b>16,674</b> |
| Union District.....                         | 10,330        | 10,398        | 10,001        | Cabin Run district.....                      | 909           | 900           | 884           |
| Benwood city.....                           | 3,950         | 4,773         | 4,976         | Elk district.....                            | 2,229         | 3,539         | 3,825         |
| McMechen city.....                          | 3,710         | 3,356         | 2,921         | Elk Garden town.....                         | 299           | 422           | 438           |
| Washington district.....                    | 17,112        | 11,266        | 9,656         | Frankford district.....                      | 4,914         | 3,486         | 2,538         |
| Glendale town 12.....                       | 1,493         | .....         | .....         | Ridgeley town.....                           | 1,972         | 1,709         | .....         |
| Moundsville city (see<br>Clay district).    |               |               |               | New Creek district.....                      | 8,108         | 7,484         | 6,040         |
| Webster district.....                       | 1,087         | 1,191         | 1,305         | Keyser town.....                             | 6,248         | 6,003         | 3,705         |
| <b>Mason County.....</b>                    | <b>20,788</b> | <b>21,459</b> | <b>23,019</b> | Piedmont district.....                       | 3,004         | 3,602         | 2,635         |
| Arbuckle district.....                      | 1,655         | 1,928         | 2,365         | Piedmont town.....                           | 2,241         | 2,835         | 2,054         |
| Clendenin district.....                     | 2,935         | 3,187         | 3,841         | Welton district.....                         | 920           | 838           | 752           |
| Henderson town.....                         | 330           | 320           | 286           | <b>Mingo County.....</b>                     | <b>38,319</b> | <b>26,364</b> | <b>19,431</b> |
| Cologne district.....                       | 1,415         | 1,605         | 1,567         | Hardee district.....                         | 2,273         | 1,949         | 1,888         |
| Leon village.....                           | 283           | 299           | 240           | Harvey district.....                         | 1,696         | 1,475         | 1,306         |
| Cooper district.....                        | 1,659         | 1,828         | 2,085         | Kermit district 14.....                      | 1,974         | 1,707         | 1,187         |
| Graham district.....                        | 1,739         | 1,703         | 1,780         | Kermit town.....                             | 749           | 636           | .....         |
| Hartford City town,<br>total.....           | 423           | 430           | 358           | Lee district.....                            | 10,477        | 5,200         | 2,946         |
| In Graham district....                      | 316           | 301           | 358           | Magnolia district.....                       | 7,805         | 6,023         | 5,077         |
| In Waggener district...                     | 107           | 129           | .....         | Matewan city.....                            | 932           | 851           | 588           |
| Hannan district.....                        | 1,913         | 2,295         | 2,628         | Stafford district.....                       | 4,684         | 3,191         | 3,466         |
| Lewis district.....                         | 3,939         | 3,533         | 3,029         | Gilbert town 14.....                         | 451           | .....         | .....         |
| Poin t Pleasant town....                    | 3,301         | 3,059         | 2,450         | Williamson district.....                     | 9,410         | 6,819         | 3,561         |
|   |               |               |               | Williamson city.....                         | 9,410         | 6,819         | 3,561         |

12 Marshall.—Glendale town incorporated in 1924.

13 Mason.—Population for 1920 of Robinson and Waggener districts corrected by transfer of population (101) of State Industrial School for Colored Boys from the former to the latter.

14 Mingo.—Name of Kermit district changed from Warfield in 1924. Gilbert town not returned separately in 1920.

1930 POPULATION OF COUNTIES BY CIVIL DIVISIONS 487

POPULATION OF COUNTIES BY MINOR CIVIL DIVISIONS: 1930 1920, AND 1910

| MINOR CIVIL DIVISION             | 1930          | 1920          | 1910          | MINOR CIVIL DIVISIONS   | 1930          | 1920          | 1910          |
|----------------------------------|---------------|---------------|---------------|---|---------------|---------------|---------------|
| <b>Monongalia County . . . .</b> | <b>50,083</b> | <b>33,618</b> | <b>24,334</b> | <b>Ohio County 17 . . . . .</b>   | <b>72,077</b> | <b>62,892</b> | <b>57,572</b> |
| Battelle district . . . . .      | 1,967         | 2,059         | 2,270         | Liberty district . . . . .  | 1,992         | 1,437         | 1,479         |
| Cass district . . . . .          | 6,854         | 3,160         | 1,173         | Richland district, that part<br>outside Wheeling city 17                    | 1,714         | 1,235         | .....         |
| Clay district . . . . .          | 2,930         | 2,581         | 2,797         | Ritchie district, that part<br>outside Wheeling city 17                     | 1,827         | 1,530         | .....         |
| Blacksville town . . . . .       | 269           | 218           | 204           | Triadelphia district, that<br>part outside of Wheeling<br>city 17 . . . . . | 4,885         | 2,482         | .....         |
| Clinton district . . . . .       | 2,087         | 2,016         | 2,415         | Triadelphia town . . . . .  | 302           | 299           | 261           |
| Grant district . . . . .         | 10,324        | 4,807         | 2,495         | Wheeling city, total 17 . . .   | 61,659        | 56,208        | 41,641        |
| Riverside town . . . . .         | 940           | 326           | .....         | Center district, entire . . .   | 4,670         | .....         | .....         |
| Westover town . . . . .          | 1,633         | 721           | .....         | Clay district, entire . . . . .   | 4,958         | .....         | .....         |
| Morgan district . . . . .        | 23,210        | 16,934        | 11,631        | Madison district, entire . . .  | 7,338         | .....         | .....         |
| Morgantown city . . . . .        | 16,186        | 12,127        | 9,150         | In Richland district . . . . .  | 6,207         | .....         | .....         |
| Sabraton town 15 . . . . .       | 1,717         | 1,389         | .....         | In Ritchie district . . . . .   | 6,104         | .....         | .....         |
| Star City town . . . . .         | 1,121         | 823           | 318           | In Triadelphia district . . .   | 14,705        | .....         | .....         |
| Union district . . . . .         | 2,711         | 2,061         | 1,553         | Union district, entire . . . . .  | 4,802         | .....         | .....         |
| <b>Monroe County . . . . .</b>   | <b>11,949</b> | <b>13,141</b> | <b>13,055</b> | Washington district . . . . .   | 7,370         | .....         | .....         |
| Red Sulphur district . . . . .   | 2,846         | 2,942         | 3,043         | entire 17 . . . . .   | 5,505         | .....         | .....         |
| Peterstown town . . . . .        | 388           | 293           | 257           | Webster district, entire . . .  | .....         | .....         | .....         |
| Second Creek district . . . . .  | 1,588         | 1,756         | 1,754         | <b>Pendleton County . . . . .</b>   | <b>9,660</b>  | <b>9,652</b>  | <b>9,349</b>  |
| Springfield district . . . . .   | 2,125         | 2,307         | 2,292         | Bethel district . . . . .   | 1,064         | 1,161         | 1,149         |
| Sweet Springs district . . . . . | 1,881         | 2,459         | 2,137         | Circleville district . . . . .  | 1,366         | 1,537         | 1,521         |
| Union district . . . . .         | 1,665         | 1,793         | 1,901         | Franklin district . . . . .   | 2,133         | 1,863         | 1,701         |
| Union town . . . . .             | 331           | 439           | 298           | Franklin town . . . . .   | 431           | 320           | 200           |
| Wolf Creek district . . . . .    | 1,844         | 1,884         | 1,928         | Mill Run district . . . . .   | 1,832         | 1,581         | 1,646         |
| Alderson town, total . . . . .   | 1,458         | 1,401         | 1,252         | Sugar Grove district . . . . .  | 1,439         | 1,606         | 1,478         |
| In Monroe County . . . . .       | 528           | 560           | 575           | Union district . . . . .  | 1,826         | 1,904         | 1,854         |
| In Greenbrier County . . . . .   | 930           | 841           | 677           | <b>Pleasants County . . . . .</b>   | <b>6,545</b>  | <b>7,379</b>  | <b>8,074</b>  |
| <b>Morgan County . . . . .</b>   | <b>8,406</b>  | <b>8,357</b>  | <b>7,848</b>  | Grant district . . . . .  | 843           | 951           | 959           |
| Allen district . . . . .         | 1,021         | 1,157         | 1,148         | Jefferson district . . . . .  | 652           | 969           | 1,190         |
| Bath district . . . . .          | 3,015         | 2,743         | 2,280         | Lafayette district . . . . .  | 454           | 649           | 791           |
| Berkeley Springs town . . . . .  | 1,039         | 980           | 864           | McKim district . . . . .  | 684           | 791           | 1,123         |
| Cacapon district . . . . .       | 2,526         | 2,286         | 2,312         | Union district . . . . .  | 1,098         | 1,427         | 1,605         |
| Paw Paw town . . . . .           | 781           | 698           | 725           | Washington district . . . . .   | 2,814         | 2,592         | 2,406         |
| Rock Gap district . . . . .      | 595           | 737           | 773           | St. Marys city . . . . .  | 2,182         | 1,648         | 1,358         |
| Sleepy Creek district . . . . .  | 736           | 837           | 713           | <b>Pocahontas County . . . . .</b>  | <b>14,555</b> | <b>15,002</b> | <b>14,740</b> |
| Timber Ridge district . . . . .  | 513           | 597           | 622           | Edray district . . . . .  | 5,151         | 4,016         | 4,150         |
| <b>Nicholas County . . . . .</b> | <b>20,686</b> | <b>20,717</b> | <b>17,699</b> | Marlinton town . . . . .  | 1,586         | 1,177         | 1,045         |
| Beaver district . . . . .        | 9,124         | 8,751         | 6,356         | Greenbank district . . . . .  | 5,314         | 6,048         | 6,128         |
| Richwood city 16 . . . . .       | 5,720         | 4,331         | 3,061         | Cass town . . . . .   | 708           | 1,195         | 496           |
| Grant district . . . . .         | 977           | 956           | 1,155         | Durbin town . . . . .   | 498           | 422           | 390           |
| Hamilton district . . . . .      | 2,160         | 2,145         | 2,048         | Huntersville district . . . . .   | 1,586         | 1,729         | 1,407         |
| Jefferson district . . . . .     | 2,013         | 2,011         | 2,055         | Little Levels district . . . . .  | 2,504         | 3,209         | 3,055         |
| Kentucky district . . . . .      | 2,476         | 2,928         | 2,820         | Hillsboro village . . . . .   | 220           | 215           | 181           |
| Summersville district . . . . .  | 1,812         | 1,508         | 1,462         |   |               |               |               |
| Summersville town . . . . .      | 536           | 279           | 204           |   |               |               |               |
| Wilderness district . . . . .    | 2,124         | 2,418         | 1,803         |   |               |               |               |

15 Monongalia.—Name of Sabraton town changed from Sturgiss City in 1922.

16 Nicholas.—Richwood town incorporated as a city in 1921.

17 Ohio.—County redistricted between 1910 and 1920. Parts of Richland, Ritchie, Triadelphia and Washington districts annexed to Wheeling city in 1920. Wheeling city not returned by districts in 1920 and 1910.

POPULATION OF COUNTIES BY MINOR CIVIL DIVISIONS: 1930, 1920, AND 1910

| MINOR CIVIL DIVISION                        | 1930          | 1920          | 1910          | MINOR CIVIL DIVISION         | 1930          | 1920          | 1910          |
|---|---------------|---------------|---------------|------------------------------|---------------|---------------|---------------|
| <b>Preston County</b> .....                 | <b>29,043</b> | <b>27,996</b> | <b>26,341</b> | <b>Raleigh County—Con.</b>   |               |               |               |
| Grant district.....                         | 1,687         | 1,834         | 2,123         | Trap Hill district.....      | 4,187         | 3,832         | 2,836         |
| Brandonville town.....                      | 82            | 67            | 96            | Lester town.....             | 609           | 412           | .....         |
| Bruceton Mills town.....                    | 116           | 106           | 116           | <b>Randolph County</b> ..... | <b>25,049</b> | <b>26,804</b> | <b>26,028</b> |
| Kingwood district.....                      | 5,348         | 5,458         | 3,938         | Beverly district.....        | 2,205         | 1,941         | 2,259         |
| Kingwood town.....                          | 1,709         | 1,417         | 900           | Beverly town.....            | 431           | 442           | 438           |
| Tunnelton town.....                         | 595           | 703           | 792           | Dry Fork district.....       | 2,530         | 3,705         | 4,956         |
| Lyon district.....                          | 2,213         | 3,126         | 3,244         | Harman village.....          | 114           | 160           | 149           |
| Newburg town.....                           | 745           | 890           | 823           | Job village.....             | 61            | 177           | 190           |
| Pleasant district.....                      | 1,767         | 1,870         | 1,940         | Whitmer town.....            | 265           | 704           | 650           |
| Portland district.....                      | 5,713         | 4,960         | 4,698         | Huttonsville district.....   | 2,358         | 2,256         | 2,936         |
| Albright town.....                          | 343           | 262           | .....         | Huttonsville town.....       | 303           | 265           | 251           |
| Rowlesburg town, total..                    | 1,573         | 1,225         | 936           | Mill Creek town.....         | 723           | 762           | 740           |
| In Portland district.....                   | 245           | .....         | .....         | Leadsville district.....     | 10,093        | 9,588         | 8,420         |
| In Reno district.....                       | 1,314         | 1,225         | 936           | Eikins city.....             | 7,345         | 6,788         | 5,266         |
| In Union district.....                      | 14            | .....         | .....         | Middle Fork district.....    | 2,421         | 2,535         | 2,196         |
| Terra Alta town.....                        | 2,474         | 1,261         | 1,126         | Mingo district.....          | 1,316         | 1,556         | 1,093         |
| Reno district.....                          | 4,863         | 4,464         | 4,510         | New Interest district.....   | 1,118         | 1,150         | 1,256         |
| Rowlesburg town (see<br>Portland district). | .....         | .....         | .....         | Montrose village.....        | 114           | 129           | 112           |
| Union district.....                         | 1,46          | 2,688         | 2,725         | Roaring Creek district....   | 2,129         | 2,952         | 1,905         |
| Rowlesburg town (see<br>Portland district). | .....         | .....         | .....         | Womelsdorf town.....         | 373           | 833           | 665           |
| Valley district.....                        | 4,706         | 3,596         | 3,163         | Valley Bend district.....    | 879           | 1,121         | 1,007         |
| Masontown town.....                         | 924           | 831           | 520           | <b>Ritchie County</b> .....  | <b>15,594</b> | <b>16,506</b> | <b>17,875</b> |
| Reedsville town.....                        | 345           | 254           | 208           | Clay district.....           | 4,410         | 4,561         | 4,178         |
| <b>Putnam County</b> .....                  | <b>16,737</b> | <b>17,531</b> | <b>18,587</b> | Ellenboro town.....          | 330           | 286           | 204           |
| Buffalo district.....                       | 2,412         | 2,502         | 2,669         | Pennsboro town.....          | 1,616         | 1,654         | 930           |
| Buffalo village.....                        | 316           | 300           | 384           | Grant district.....          | 4,220         | 4,534         | 5,511         |
| Curry district.....                         | 3,662         | 3,196         | 3,467         | Cairo town.....              | 607           | 662           | 668           |
| Hurricane town.....                         | 1,293         | 666           | 422           | Murphy district.....         | 3,308         | 3,579         | 4,122         |
| Pocatalico district.....                    | 4,123         | 4,570         | 4,383         | Union district.....          | 3,656         | 3,832         | 4,064         |
| Scott district.....                         | 2,125         | 2,347         | 2,683         | Auburn town.....             | 166           | 177           | 199           |
| Winfield town.....                          | 294           | 253           | 291           | Harrisville town.....        | 1,192         | 1,036         | 608           |
| Teays Valley district.....                  | 1,614         | 1,856         | 2,261         | Pullman town.....            | 184           | 249           | 230           |
| Union district.....                         | 2,801         | 3,060         | 3,124         | <b>Roane County</b> .....    | <b>19,478</b> | <b>20,129</b> | <b>21,543</b> |
| <b>Raleigh County</b> .....                 | <b>68,072</b> | <b>42,482</b> | <b>25,633</b> | Curtis district.....         | 907           | 1,259         | 1,431         |
| Clear Fork district.....                    | 3,950         | 2,905         | 2,400         | Geary district.....          | 3,039         | 3,093         | 3,189         |
| Marsh Fork district.....                    | 6,155         | 3,226         | 1,987         | Harper district.....         | 1,823         | 2,298         | 2,960         |
| Richmond district.....                      | 1,892         | 1,321         | 1,220         | Reedy district.....          | 1,686         | 1,820         | 2,116         |
| Shady Spring district.....                  | 8,376         | 5,976         | 3,887         | Reedy town.....              | 405           | 373           | 313           |
| Slab Fork district.....                     | 15,073        | 8,667         | 2,896         | Smithfield district.....     | 2,543         | 2,729         | 2,668         |
| Town district 16.....                       | 28,499        | 16,555        | 10,407        | Spencer district.....        | 6,788         | 6,282         | 6,047         |
| Beckley city 18.....                        | 9,357         | 4,149         | 2,161         | Spencer city 19.....         | 2,493         | 1,765         | 1,224         |
| Mabscott town.....                          | 1,260         | 1,114         | 561           | Walton district.....         | 2,692         | 2,648         | 3,132         |
| Sophia town.....                            | 611           | 240           | .....         |                              |               |               |               |

18 Raleigh.—Part of Town district annexed to Berkeley city in 1927.

19 Roane.—Alvord (population 285 in 1920; 229 in 1910) and Spencer towns consolidated and incorporated as Spencer city in 1921.

POPULATION OF COUNTIES BY MINOR CIVIL DIVISIONS: 1930, 1920, AND 1910

| MINOR CIVIL DIVISION        | 1930          | 1920          | 1910          | MINOR CIVIL DIVISION        | 1930          | 1920          | 1910          |
|-----------------------------|---------------|---------------|---------------|-----------------------------|---------------|---------------|---------------|
| <b>Summers County</b> ..... | <b>20,468</b> | <b>19,092</b> | <b>18,420</b> | <b>Tyler County—Con.</b>    |               |               |               |
| Forest Hill district.....   | 1,286         | 1,469         | 1,584         | Sistersville city.....      | 3,072         | 3,238         | 2,684         |
| Greenbrier district.....    | 7,984         | 6,998         | 6,419         | McElroy district.....       | 2,102         | 2,568         | 2,887         |
| Hinton city 20.....         | 6,654         | 3,912         | 3,656         | Meade district.....         | 865           | 1,142         | 1,661         |
| Green Sulphur district....  | 3,577         | 3,579         | 3,139         | Union district.....         | 1,168         | 1,254         | 1,442         |
| Jumping Branch district..   | 3,003         | 2,774         | 2,797         | Friendly town.....          | 170           | 173           | 217           |
| Pipestem district.....      | 1,400         | 1,731         | 1,621         | <b>Upshur County</b> .....  | <b>17,944</b> | <b>17,851</b> | <b>16,629</b> |
| Talcott district.....       | 3,218         | 2,541         | 2,860         | Banks district.....         | 3,103         | 3,168         | 3,508         |
| <b>Taylor County</b> .....  | <b>19,114</b> | <b>18,742</b> | <b>16,554</b> | Buckhannon district.....    | 6,095         | 5,237         | 4,507         |
| Booths Creek district....   | 1,379         | 1,296         | 1,558         | Buckhannon city.....        | 4,374         | 3,785         | 2,225         |
| Court House district 21...  | 3,362         | 5,436         | 4,402         | Meade district.....         | 3,142         | 3,384         | 2,623         |
| Fetterman district.....     | 3,492         | 3,283         | 2,982         | Adrian town 22.....         | 653           |               |               |
| Gratton city, total 21...   | 7,737         | 8,517         | 7,563         | Union district.....         | 1,783         | 2,032         | 2,321         |
| In Fetterman district...    | 1,268         | 1,037         | 961           | Warren district.....        | 1,290         | 1,154         | 1,201         |
| In Grafton district....     | 6,469         | 5,029         | 4,672         | Washington district....     | 2,531         | 2,876         | 2,469         |
| Flemington district.....    | 2,804         | 2,403         | 1,647         | <b>Wayne County</b> .....   | <b>31,206</b> | <b>26,012</b> | <b>24,081</b> |
| Flemington town 21....      | 617           |               |               | Butler district.....        | 4,116         | 4,520         | 4,907         |
| Grafton district 21.....    | 6,469         | 5,029         | 4,672         | Cassville town.....         | 664           | 617           | 457           |
| Grafton city (see Fetter-   |               |               |               | Ceredo district 23.....     | 7,705         | 6,634         | 4,428         |
| man district.....)          |               |               |               | Ceredo town.....            | 1,164         | 1,110         | 1,215         |
| Knottsville district.....   | 1,608         | 1,295         | 1,293         | Kenova town.....            | 3,680         | 2,162         | 992           |
| <b>Tucker County</b> .....  | <b>13,374</b> | <b>16,791</b> | <b>18,675</b> | Grant district.....         | 2,055         | 2,268         | 2,025         |
| Black Fork district.....    | 4,039         | 4,387         | 4,912         | Lincoln district.....       | 5,629         | 5,074         | 4,693         |
| Hambleton town.....         | 368           | 488           | 1,300         | Stonewall district.....     | 3,370         | 3,453         | 3,458         |
| Hendericks town.....        | 484           | 622           | 640           | Union district.....         | 4,390         | 4,063         | 4,570         |
| Parsons city.....           | 2,012         | 2,001         | 1,780         | Wayne town.....             | 675           | 446           | 384           |
| Clover district.....        | 742           | 776           | 1,069         | Westmoreland district 23..  | 3,941         |               |               |
| Davis district.....         | 1,688         | 2,618         | 2,707         | Huntington city, total 23   | 75,572        | 50,177        | 31,161        |
| Davis town.....             | 1,656         | 2,491         | 2,615         | In Wayne County.....        | 2,960         |               |               |
| Dry Fork district.....      | 999           | 1,643         | 2,992         | In Cabell County.....       | 72,612        | 50,177        | 31,161        |
| Fairfax district.....       | 4,170         | 5,328         | 4,752         | <b>Webster County</b> ..... | <b>14,216</b> | <b>11,562</b> | <b>9,680</b>  |
| Thomas town.....            | 1,660         | 2,099         | 2,354         | Fork Lick district.....     | 4,268         | 2,397         | 2,397         |
| Licking district.....       | 544           | 701           | 674           | Addison (Webster Spgs.)..   | 976           | 679           | 500           |
| St. George district.....    | 1,192         | 1,338         | 1,569         | Glade district.....         | 6,232         | 5,613         | 3,991         |
| <b>Tyler County</b> .....   | <b>12,785</b> | <b>14,186</b> | <b>16,211</b> | Camden-on-Gauley town..     | 435           | 283           | 263           |
| Centerville district.....   | 1,080         | 1,290         | 1,372         | Cowen town.....             | 491           | 393           | 312           |
| Centerville town.....       | 152           | 155           | 113           | Hacker Valley district....  | 1,490         | 1,780         | 1,490         |
| Ellsworth district.....     | 2,822         | 3,337         | 3,424         | Holly district.....         | 2,226         | 1,772         | 1,802         |
| Middlebourne town.....      | 769           | 929           | 546           | <b>Wetzel County</b> .....  | <b>22,334</b> | <b>23,069</b> | <b>23,855</b> |
| Lincoln district.....       | 4,748         | 4,595         | 5,425         | Center district.....        | 1,663         | 1,968         | 2,489         |
| Paden City town, total..    | 2,281         | 1,705         |               | Church district.....        | 2,668         | 2,536         | 2,529         |
| In Tyler County.....        | 463           | 215           |               |                             |               |               |               |
| In Wetzel County.....       | 1,818         | 1,490         |               |                             |               |               |               |

20 Summers.—Avis town (population 1,635 in 1920; 1,432 in 1910) and Hinton city consolidated and incorporated as Hinton city in 1927.

21 Taylor.—That part of Grafton city formerly in Court House district (population 2,451 in 1920; 1,930 in 1910) annexed to Grafton district in 1922. Flemington town incorporated in 1922.

22 Upshur.—Adrian town incorporated in 1920.

23 Wayne.—Part of Ceredo district annexed to Huntington city in 1923, and part (including that part annexed to Huntington city) taken to form Westmoreland district in 1924.

490 1930 POPULATION OF COUNTIES BY CIVIL DIVISIONS

POPULATION OF COUNTIES BY MINOR CIVIL DIVISIONS: 1930, 1920, AND 1910

| MINOR CIVIL DIVISIONS      | 1930         | 1920         | 1910         | MINOR CIVIL DIVISIONS       | 1930          | 1920          | 1910          |
|----------------------------|--------------|--------------|--------------|-----------------------------|---------------|---------------|---------------|
| <b>Wetzel County—Con.</b>  |              |              |              | <b>Wood County</b>          | <b>56,521</b> | <b>42,306</b> | <b>38,001</b> |
| Hundred town.....          | 788          | 710          | 557          | Clay district.....          | 1,709         | 1,498         | 1,762         |
| Clay district.....         | 1,561        | 1,511        | 1,645        | Harris district.....        | 1,361         | 1,636         | 1,796         |
| Littleton town.....        | 648          | 660          | 712          | Lubeck district.....        | 3,342         | 2,898         | 2,794         |
| Grant district.....        | 5,507        | 6,586        | 6,872        | Parkersburg district 24.... | 32,420        | 24,169        | 20,361        |
| Pine Grove town.....       | 820          | 797          | 474          | Parkersburg city 24.....    | 29,623        | 20,050        | 17,842        |
| Smithfield town.....       | 609          | 474          | 765          | Slate district.....         | 785           | 856           | 1,002         |
| Green district.....        | 2,406        | 2,582        | 3,119        | Steele district.....        | 1,350         | 1,473         | 1,891         |
| Magnolia district.....     | 6,861        | 5,995        | 4,897        | Tygart district.....        | 3,117         | 3,157         | 2,083         |
| Brooklyn town.....         | 779          | 724          | 627          | Union District.....         | 1,395         | 1,599         | 1,731         |
| New Martinsville town..    | 2,814        | 2,341        | 2,176        | Walker district.....        | 1,283         | 1,541         | 1,760         |
| Paden City town, total..   | 2,281        | 1,705        | .....        | Williams district.....      | 4,759         | 3,479         | 2,821         |
| In Wetzel County.....      | 1,818        | 1,490        | .....        | Williamstown town.....      | 1,657         | 1,793         | 1,139         |
| In Tyler County.....       | 463          | 215          | .....        | <b>Wyoming County.....</b>  | <b>20,926</b> | <b>15,180</b> | <b>10,392</b> |
| Proctor district.....      | 1,668        | 1,891        | 2,304        | Baileyville district.....   | 1,201         | 1,049         | 1,119         |
| <b>Wirt County.....</b>    | <b>6,358</b> | <b>7,536</b> | <b>9,047</b> | Barkers Ridge district..... | 5,297         | 3,771         | 1,698         |
| Burning Springs district.. | 1,310        | 1,465        | 1,705        | Corinne town 25.....        | 494           | .....         | .....         |
| Clay district.....         | 624          | 774          | 901          | Center district.....        | 2,416         | 1,774         | 2,122         |
| Elizabeth district.....    | 1,628        | 1,692        | 1,959        | Pineville town.....         | 462           | 304           | 334           |
| Elizabeth town.....        | 716          | 681          | 674          | Clear Fork district.....    | 1,097         | 1,101         | 1,227         |
| Newark district.....       | 379          | 463          | 627          | Huff Creek district.....    | 1,089         | 842           | 807           |
| Reedy district.....        | 865          | 1,146        | 1,490        | Oceana district.....        | 1,689         | 1,736         | 1,764         |
| Spring Creek district..... | 815          | 1,028        | 1,201        | Slab Fork district.....     | 8,137         | 4,907         | 1,655         |
| Tucker district.....       | 737          | 968          | 1,164        | Mullens town.....           | 2,356         | 1,425         | .....         |

24 Wood.—Part of Parkersburg district annexed to Parkersburg city in 1929.

25 Wyoming.—Corinne town incorporated in 1921.



## **PART V**

---

### **POLITICAL DIVISION:**

**Republican National Committee, Officers and Members**  
**Republican State Committees, Officers**  
**Republican National Convention 1928, Delegates**  
**Republican State Committee, Officers and Members**  
**Officers West Virginia Republican County Committees**  
**Democratic National Committee, Officers and Members**  
**Democratic State Committees, Officers**  
**Democratic National Conventions 1928, Delegates**  
**Democratic State Committee, Officers and Members**  
**Officers West Virginia Democratic County Committees**  
**Primary Election Returns, 1930, Republican and Democratic**  
**Primary Election 1930, Precincts and Registration, by Counties**  
**General Election Returns, 1930, Republican and Democratic**  
**1928 Vote by Counties for President, Members of Congress, Elec-  
tive State Officials and Constitutional Amendments**  
**1928 Vote for Circuit Judges**  
**State Senatorial Districts, Map and Counties**  
**West Virginia's Vote 1924-1928 for President, U. S. Senators and  
Elective State Officials**  
**West Virginia's Vote 1924-1928 for Judges Supreme Court**  
**West Virginia's Vote 1926-1928-1930 for Congressmen and State  
Senators**  
**Presidential Vote by States 1924-1928**  
**Presidential Electoral Vote by States 1900-1928**  
**Electoral College by States**  
**West Virginia's Presidential Vote 1872-1928**



# Republican National Committee

Headquarters, Washington, D. C.

## OFFICERS

### *Chairman*

SIMEON D. FESS.....Ohio

### *Executive Director*

ROBERT H. LUCAS.....Kentucky

### *Vice Chairmen*

RALPH E. WILLIAMS.....Oregon

MRS. ALVIN T. HERT.....Kentucky

DANIEL E. POMEROY.....New Jersey

### *Secretary*

GEORGE DEB. KEIM.....New Jersey

### *Treasurer*

J. R. NUTT.....Ohio

### *General Counsel*

JAMES FRANCIS BURKE.....Pennsylvania

### *Director, Women's Division*

MRS. ELLIS A. YOST.....West Virginia

### *Executive Committee*

SIMEON D. FESS, *Chairman (ex-officio)*.....Ohio

RALPH E. WILLIAMS, *Vice Chairman (ex-officio)*.....Oregon

MRS. ALVIN T. HERT, *Vice Chairman (ex-officio)*.....Kentucky

DANIEL E. POMEROY, *Vice Chairman (ex-officio)*.....New Jersey

GEORGE DEB. KIEM, *Secretary (ex-officio)*.....New Jersey

J. R. NUTT.....Ohio

JAMES FRANCIS BURKE, *General Counsel (ex-officio)*.....Pennsylvania

MRS. GRACE SEMPLE BURLINGHAM.....Missouri

MRS. O. P. CLARK.....California

MISS DOROTHY CUNNINGHAM.....Indiana

MRS. MANLEY L. FOSSEEN.....Minnesota

MRS. GUY P. GANNETT.....Maine

CLARENCE C. HAMLIN.....Colorado

CHARLES D. HILLES.....New York

EARLE S. KINSLEY.....Vermont

MISS MARTHA MCCLURE.....Iowa

MAURICE MASCHKE.....Ohio

|                                |               |
|--------------------------------|---------------|
| MRS. BINA WEST MILLER.....     | Michigan      |
| DAVID W. MULVANE.....          | Kansas        |
| J. HENRY RORABACK.....         | Connecticut   |
| MRS. WORTHINGTON SCRANTON..... | Pennsylvania  |
| WILLIAM G. SKELLY.....         | Oklahoma      |
| PATRICK SULLIVAN.....          | Wyoming       |
| MRS. NATHANIEL THAYER.....     | Massachusetts |
| ROY O. WEST.....               | Illinois      |
| MRS. ELLIS A. YOST.....        | West Virginia |

*Members by States*

ALABAMA—Oliver D. Street, 1003 Comer Building, Birmingham; Mrs. Birdie Hooper, Kennamer, Guntersville.

ARIZONA—Hiram S. Corbett, Box 2287, Tucson; Mrs. Barnett E. Marks, 33 West Willetta Street, Phoenix.

ARKANSAS—Wallace Townsend, 602 Boyle Building, Little Rock; Mrs. A. C. Remmel, 110 Johnston Street, Little Rock.

CALIFORNIA—Wm. H. Crocker, 1 Montgomery Street, San Francisco; Mrs. O. P. Clark, 346 South June Street, Los Angeles.

COLORADO—Clarence C. Hamlin, Colorado Springs; Mrs. John E. Hillman, Delta.

CONNECTICUT—J. Henry Roraback, 36 Pearl Street, Hartford; Miss Katherine Byrne, Putnam.

DELAWARE—C. Douglass Buck, Wilmington; Mrs. Charles Warner, 2311 West 11th Street, Wilmington.

FLORIDA—Glenn B. Skipper, Miami; Mrs. Clara C. Grace, 323 4th Street, North, St. Petersburg.

GEORGIA—Mrs. George S. Williams, Savannah.

IDAHO—Ezra R. Whitla, Coeur d'Alene; Mrs. James Stanley Keel, Twin Falls.

ILLINOIS—Roy O. West, First National Bank Building, Chicago; Mrs. Bertha D. Baur, 1511 Astor Street, Chicago.

INDIANA—M. Bert Thurman, 4802 Park Avenue, Indianapolis; Miss Dorothy Cunningham, 3777 North Meridian Street, Indianapolis.

IOWA—Charles A. Rawson, Iowa Pipe & Tile Co., Des Moines; Miss Martha McClure, Mt. Pleasant.

KANSAS—David W. Mulvane, Mulvane Building, Topeka; Mrs. R. R. Bittmann, Independence.

KENTUCKY—J. Matt Chilton, Brown Hotel, Louisville; Mrs. Alvin T. Hert, Louisville.

LOUISIANA—Ernest Lee Jahncke, Canal Bank Building, New Orleans; Mrs. Roberta Grimmet, Slattery Building, Shreveport.

MAINE—Joseph W. Simpson, York Harbor; Mrs. Guy P. Gannett, 882 Shore Road, Cape Elizabeth.

MARYLAND—Wm. P. Jackson, Salisbury; Mrs. W. Bladen Lowndes, Roland Avenue, Roland Park, Baltimore.

MASSACHUSETTS—Louis K. Liggett, United Drug Co., Boston; Mrs. Nathaniel Thayer, Lancaster.

MICHIGAN—James E. Davidson, Bay City; Mrs. Bina West Miller, Port Huron.

MINNESOTA—Claude H. MacKenzie, Gaylord; Mrs. Manley L. Fosseen, 424 West Franklin Avenue, Minneapolis.

MISSISSIPPI—Perry W. Howard, Jackson; Mrs. Mary C. Booze, Mound Bayou.

MISSOURI—Dr. E. B. Clements, Macon; Mrs. Grace Semple Burlingham, 4622 Maryland Avenue, St. Louis.

MONTANA—J. W. Schnitzler, Froid; Mrs. Geo. H. Berry, 526 6th Avenue, North, Great Falls.

NEBRASKA—Charles A. McCloud, York; Mrs. M. D. Cameron, 216 North 32nd Avenue, Omaha.

NEVADA—George Wingfield, Reno; Mrs. Mary C. Franzman, 1276 Gordon Avenue, Reno.

NEW HAMPSHIRE—Albert H. Hislop, Portsmouth; Mrs. Howard Parker, 142 High Street, Berlin.

NEW JERSEY—Daniel E. Pomeroy, Englewood; Mrs. W. Reginald Baker, 43 Crescent Road, Madison.

NEW MEXICO—Edward Sargent, Chama; Mrs. W. C. Reid, 1010 West Tijeras Avenue, Albuquerque.

NEW YORK—Charles D. Hilles, 120 William Street; New York; Mrs. Ruth Pratt, 7 East 61st Street, New York. (Member of Congress).

NORTH CAROLINA—Charles A. Jonas, Lincolnton. (Member of Congress); Mrs. W. E. Kennen, Mocksville.

NORTH DAKOTA—Frey J. Graham, Ellendale; Mrs. Minnie D. Craig, Esmond.

OHIO—Maurice Maschke, First National Bank Building, Cleveland.

OKLAHOMA—Wm. G. Skelley, Tulsa; Mrs. R. D. Rood, 1117 Johnstone Avenue, Bartlesville.

OREGON—Ralph E. Williams, 1206 Porter Building, Portland; Mrs. E. C. Giltner, 771 Everett Street, Portland.

PENNSYLVANIA—W. W. Atterbury, Philadelphia; Mrs. Worthington Scranton, 800 Linden Street, Scranton.

RHODE ISLAND—Frederick S. Peck, 17 Exchange Street, Providence; Mrs. Charles J. Steedman, 271 Angell Street, Providence.

SOUTH CAROLINA—Joseph W. Tolbert, Greenwood; Mrs. Blanche Redfern, Columbia.

SOUTH DAKOTA—Wm. E. Milligan, Aberdeen; Mrs. Paul Rewman, Deadwood (or, Park Central Hotel, Washington, D. C.).

TENNESSEE—J. Will Taylor, Knoxville (Member of Congress); Mrs. Beulah Hughes, Murfreesboro.

TEXAS—R. B. Creager, Brownsville; Mrs. J. C. Griswold, 1115 West French Place, San Antonio.

UTAH—Harold Fabian, 803 Continental Bank Building, Salt Lake City; Mrs. Jeanette A. Hyde, Salt Lake City (Collector of Customs; Honolulu, Hawaii).

VERMONT—Earle S. Kinsley, Rutland; Mrs. Margaret S. Tucker, 11 Chase Street, Brattleboro.

VIRGINIA—C. B. Slemph, Big Stone Gap (or Southern Building, Washington, D. C.); Mrs. M. M. Caldwell, 111 Virginia Avenue, Virginia Heights, Roanoke.

WASHINGTON—R. W. Condon, Port Gamble (or 957 Stuart Building, Seattle); Mrs. J. L. Hughes, 1716 West Yakima Avenue, Yakima.

WEST VIRGINIA—Walter S. Hallanan, 601 Kanawha National Bank Building, Charleston; Mrs. Ellis A. Yost, Huntington (or Barr Building, Washington, D. C.).

WISCONSIN—George Vits, Manitowoc; Mrs. Harry E. Thomas, Sheboygan.

WYOMING—Patrick Sullivan, Casper (Member of U. S. Senate); Mrs. Bryant B. Brooks, 1208 South Wolcott Street, Casper.

ALASKA—A. E. Lathrop, Fairbanks; Mrs. Forest J. Hunt, Ketchikan.

DISTRICT OF COLUMBIA—E. F. Colladay, 2nd National Bank Building, Washington; Mrs. Virginia White Speel, 1755 N Street, N. W., Washington, D. C.

HAWAII—James P. Winne, Care of Alexander Baldwin, Ltd., Honolulu; Princess David Kawanakoa, 1702 Kewalo Street, Honolulu.

PHILIPPINE ISLANDS—C. M. Cotterman, Manila; Mrs. E. Finley Johnson, Manila.

PORTO RICO—Harry F. Besosa, San Juan; Dr. Martha Robert de Romeu, San Juan.

REPUBLICAN STATE CHAIRMEN AND VICE CHAIRWOMEN

|                    |   |
|--------------------|---|
| ALABAMA.....       | Chairman—Joseph C. Swann, Mobile.   |
| ARIZONA.....       | Chairman—George W. Mickle, 130 W. Adams St.,<br>Phoenix.<br>Vice Chairwoman—Mrs. W. B. Twitchell, 355 East<br>Palm Lane, Phoenix.                                       |
| ARKANSAS.....      | Chairman—Andrew J. Russell, Federal Bank Building<br>Little Rock.   |
| CALIFORNIA.....    | Chairman—Chas. L. Neumiller, Stockton.<br>Vice Chairwoman—Mrs. Elizabeth Kneese, Redwood<br>City.   |
| COLORADO.....      | Chairman—John R. Coon, Sterling.<br>Vice Chairwoman—Mrs. Minnie H. Velhagen, Denver.  |
| CONNECTICUT.....   | Chairman—J. Henry Roraback, Hartford.<br>Vice Chairwoman—Miss Katherine Byrne, Putnam.  |
| DELAWARE.....      | Chairman—J. Warren Marshall, Wilmington.<br>Vice Chairwoman—Mrs. Julia Hays Ashbrook, Wil-<br>mington.  |
| FLORIDA.....       | Chairman—A. F. Knotts, Yankeetown.<br>Vice Chairwoman—Mrs. Laura T. Edwards, Lakeland.  |
| IDAHO.....         | Chairman—John McCullough, Oakley.   |
| ILLINOIS.....      | Chairman—Perry B. McCullough, Lawrenceville.  |
| INDIANA.....       | Chairman—Elza Rogers, Lebanon.<br>Vice Chairwoman—Miss Mary Sleeth, Rushville.  |
| IOWA.....          | Chairman—Willis L. Stern, Logan.<br>Vice Chairwoman—Mrs. Gordon L. Elliott, Des Moines.   |
| KANSAS.....        | Chairman—Seth G. Wells, Erie.<br>Vice Chairwoman—Mrs. O. M. Babcock, Atchison.  |
| KENTUCKY.....      | Chairman—R. W. Hunter, Providence.<br>Vice Chairwoman—Mrs. Christine B. South, Frankfort.   |
| LOUISIANA.....     | Chairman—M. E. Norman, Morgan City.<br>Vice Chairwoman—Mrs. Lillian T. Martin, Ruston.  |
| MAINE.....         | Chairman—Daniel F. Field, Phillips.<br>Vice Chairwoman—Mrs. Eva C. Mason, Dover-Fox-<br>croft.  |
| MARYLAND.....      | Chairman—G. L. Tait, Federal Building, Baltimore.<br>Vice Chairwoman—Mrs. Calvin Gabriel, 2413 St. Paul<br>Street, Baltimore.   |
| MASSACHUSETTS..... | Chairman—Francis Prescott, Grafton.<br>Vice Chairwoman—Mrs. Frank R. Batcholder, 11 Mass.<br>Avenue, Worcester.   |
| MICHIGAN.....      | Chairman—Garrit J. Dickama, Holland.<br>Vice Chairwoman—Mrs. Jacob Steketee, Grand Rapids.  |
| MINNESOTA.....     | Chairman—Ludwig I. Rowe, State Capitol, St. Paul.<br>Vice Chairwoman—Mrs. Winifred N. Campbell, Slay-<br>ton.   |
| MISSISSIPPI.....   | Chairman—S. D. Redmond, 121 Parish St., Jackson.  |
| MISSOURI.....      | Chairman—Henry W. Kiel, St. Louis.<br>Vice Chairwoman—Mrs. Lieutellus Cunningham, Boli-<br>var.   |
| MONTANA.....       | Chairman—Frank A. Hazelbaker, Dillon.<br>Vice Chairwoman, 1st District—Mrs. Frank Bartos,<br>Helena.<br>Vice Chairwoman, 2nd District—Miss Elizabeth Ireland,<br>Havre. |
| NEBRASKA.....      | Chairman—Edgar Ferneau, Auburn.   |
| NEVADA.....        | Chairman—Noble H. Getchell, Reno.   |
| NEW HAMPSHIRE..... | Chairman—Thomas P. Cheney, Laconia.<br>Vice Chairwoman—Mrs. Arthur Willis, Concord.   |
| NEW JERSEY.....    | Chairman—E. Bertram Mott, Morristown.<br>Vice Chairwoman—Mrs. John O. Berry, Newark.  |

---

|                           |   |
|---------------------------|---|
| NEW MEXICO.....           | Chairman—E. L. Safford, Santa Fe.<br>Vice Chairwoman—Mrs. Margaret E. K. Medler, Albuquerque.                             |
| NEW YORK.....             | Chairman—H. Echmund Machold, Watertown.<br>Vice Chairwoman—Miss Sarah S. Butler, 60 Morning-side Drive, New York City.    |
| NORTH CAROLINA.....       | Chairman—Brownlow Jackson, Hendersonville, Box 1222.<br>Vice Chairwoman—Mrs. Lillian B. Rodgers, Wilmington.              |
| NORTH DAKOTA.....         | Chairman—B. F. Spalding, 120½ Broadway, Fargo.  |
| OHIO.....                 | Chairman—Harry D. Silver, Columbus.<br>Vice Chairwoman—Mrs. Hugh Clark, Steubenville.<br>Manon Apartment, Cincinnati.     |
| OKLAHOMA.....             | Chairman—F. A. Parkinson, Enid.<br>Vice Chairwoman—Mrs. T. B. Ferguson, Watauga.  |
| OREGON.....               | Chairman—Phil Metschan, Portland.<br>Vice Chairwoman—Mrs. E. C. Giltner, 771 Everett St., Portland.                       |
| PENNSYLVANIA.....         | Chairman—Edward Martin, Washington.<br>Vice Chairwoman—Mrs. Chas. F. Staffer, 327 Orange Street, Lancaster.               |
| RHODE ISLAND.....         | Chairman—William C. Pelkey, Providence.<br>Vice Chairwoman—Mrs. Louis A. Olney, Saylesville.                              |
| SOUTH CAROLINA.....       | Chairman—Joseph W. Tolbert, Greenwood.  |
| SOUTH DAKOTA.....         | Chairman—A. A. Chamberlain, Huron.<br>Vice Chairwoman—Mrs. E. F. Wilson, Huron.   |
| TENNESSEE.....            | Chairman—Hal H. Clements, Knoxville.<br>Vice Chairwoman—Mrs. Beulah Hughes, Murfreesboro.                                 |
| TEXAS.....                | Chairman—Eugene Nolte, Seguin.  |
| UTAH.....                 | Chairman—Carl Marcuson, Price.<br>Vice Chairwomen—Mrs. Jesse F. Cannon, Salt Lake City; Mrs. Jeannette M. Merrell, Ogden. |
| VERMONT.....              | Chairman—Leonard F. Wing, Rutland.<br>Vice Chairwoman—Mrs. Florence Ransom, Castleton.                                    |
| VIRGINIA.....             | Chairman—R. H. Angell, Roanoke.<br>Vice Chairwoman—Mrs. M. M. Caldwell, Roanoke.  |
| WASHINGTON.....           | Chairman—Sam R. Summer, Wenatchee.<br>Vice Chairwoman—Mrs. G. N. Campbell, Kalama.  |
| WEST VIRGINIA.....        | Chairman—Charles E. Carrigan, Moundsville.<br>Vice Chairwoman—Mrs. Thomas H. Scott, Bluefield.                            |
| WYOMING.....              | Chairman—L. C. Hinkle, Cheyenne.<br>Vice Chairwoman—Mrs. Bryant B. Brooks, Casper.  |
| DISTRICT OF COLUMBIA..... | Chairman—Samuel J. Prescott, Washington.<br>Vice Chairwoman—Mrs. Virginia White Speel, 1755 N Street, N. W., Washington.  |



# Republican National Convention

---

Held in the City of Kansas City, Missouri, June 12-15, 1928.

---

## DELEGATES FROM WEST VIRGINIA

### At Large

|                               |                             |
|-------------------------------|-----------------------------|
| J. G. BRADLEY, Dundon.        | A. A. LILLY, Charleston.    |
| JOSEPH H. GAINES, Charleston. | JOHN MARSHALL, Parkersburg. |
| BOYD JARRELL, Huntington.     | HOWARD SUTHERLAND, Elkins.  |
| ALBERT B. WHITE, Parkersburg. |                             |

### Congressional District Delegates

*First*—George A. Laughlin and Charles J. Schuck, Wheeling.  
*Second*—Vernon E. Johnson, Berkeley Springs; Carleton C. Pierce, Kingwood.  
*Third*—Wade Pepper, Clarksburg; Clarence D. Howard, Cowen.  
*Fourth*—Albert H. Geilfuss, Parkersburg; S. M. Hoff, Huntington.  
*Fifth*—J. N. Harman, Jr., Welch; Charles S. Wright, Ceredo.  
*Sixth*—Walter S. Hallanan, Charleston; William McKell, Glen Jean.

### Alternate Delegates at Large

|                            |                            |
|----------------------------|----------------------------|
| S. R. ANDERSON, Bluefield. | ROBERT C. LOGAN, Wheeling. |
| JOHN C. BOND, Charleston.  | FRENCH MCCRAY, Fairmont.   |
| J. C. GILMER, Charleston.  | JOE MCLANE, Cassville.     |
| WIRT H. PETRY, Charleston. |                            |

### Congressional District Alternate Delegates

*Second*—Nan K. Hepburn, Piedmont.  
*Fourth*—William L. Sutton, Sistersville.  
*Fifth*—J. E. Brown, Keystone; C. M. Jones, Hinton.  
*Sixth*—Chapman Revercomb, Charleston; Mrs. S. A. Scott, Harvey.

# Republican State Executive Committee

## Officers

|  |  |
|--|--|
| Charles E. Carrigan, Chairman,<br>Moundsville.   | M. Z. White, Asst. to Chairman,<br>Williamson. |
| Mrs. Thomas H. Scott, Vice Chair.,<br>Bluefield. | H. N. Bradley, Vice Chairman,<br>Charles Town. |
| M. S. Hodges, Vice Chairman,<br>Franklin.        | T. P. Hill, Secretary,<br>Middlebourne.        |
| D. A. Burt, Treasurer,<br>Wheeling.              | John Laing, Asst. Treasurer,<br>Charleston.    |

---

## MEMBERS OF THE COMMITTEE BY SENATORIAL DISTRICTS

### First District—Brooke, Hancock and Ohio

H. F. Behrens, Wheeling; T. J. Sherrard, Wellsburg; Mrs. Flora A. Williams, Wheeling; Miss Florence McGill, Wellsburg.

### Second District—Marshall, Tyler and Wetzel

M. C. Baker, Moundsville; Charles N. Kimball, Sistersville; Mrs. Hazel Dunlap Richardson, New Martinsville; Mrs. Cleo Cushing, Sistersville.

### Third District—Pleasants, Ritchie, Wirt and Wood

John A. Davis, Sr., Parkersburg; N. D. Marsh, Cairo; Mrs. Clara L. Ebert, Parkersburg; Mrs. Dora Evans, Elizabeth.

### Fourth District—Jackson, Mason and Roane

Dr. A. Herrenkohl, Millwood; Walter E. Sturgeon, Pt. Pleasant; Miss Rose Ferguson, Pt. Pleasant; Miss Delsie Rader, Ripley.

### Fifth District—Cabell, Lincoln and Putnam

R. C. Mullins, Buffalo; M. P. Wiswell, Huntington; Mrs. C. Andrew Northcott, Lesage; Mrs. Emma Johnson, Huntington.

### Sixth District—McDowell, Mingo, Wayne and Wyoming

Carl B. Early, Williamson; W. J. McClaren, Welch; Mrs. Maggie Bailey, Kimball; Mrs. Mabel Mullens, Ceredo.

### Seventh District—Mercer, Monroe, Raleigh and Summers

David D. Ashworth, Beckley; H. W. Straley, Princeton; Miss Ruth Dunn, Red Sulphur Springs; Mrs. Thomas H. Scott, Bluefield.

### Eighth District—Boone, Kanawha and Logan

Victor N. Griffith, Logan; M. F. Matheny, Charleston; Mrs. Calvert Lewis Estill, Charleston; Mrs. Alice Taylor, Logan.

**Ninth District—Clay, Fayette, Greenbrier and Nicholas**

M. L. Garvey, Macdonald; Oscar L. Hall, Clay; Mrs. E. G. Landers, Boomer; Miss Iva Stephenson, Summersville.

**Tenth District—Braxton, Calhoun, Gilmer, Pocahontas and Webster**

T. P. Rollyson, Frametown; William Waggy, Erbacon; Mrs. E. F. Curtin, Webster Springs; Mrs. Laura M. Rider, Sutton.

**Eleventh District—Marion, Monongalia and Taylor**

Thos. W. Fleming, Fairmont; Dennis M. Willis, Morgantown; Mrs. Mary D. Emory, Morgantown; Mrs. E. A. Grose, Fairmont.

**Twelfth District—Doddridge, Harrison and Lewis**

Karl C. Ritter, Salem; Robert Chidester, Weston; Mrs. Chas. S. Elliott, Clarksburg; Miss Cora Atchinson, Clarksburg.

**Thirteenth District—Barbour, Pendleton, Randolph and Upshur**

Claude W. Maxwell, Elkins; J. A. Rusmiser, Buckhannon; Mrs. A. M. Fredlock, Elkins; Mrs. John B. Hilleary, Buckhannon.

**Fourteenth District—Grant, Hardy, Mineral, Preston and Tucker**

James J. Johnston, Piedmont; F. L. Lakin, Terra Alta; Mrs. Wm. C. Bond, Thomas; Miss Sue M. Johnson, Keyser.

**Fifteenth District—Berkeley, Hampshire, Jefferson and Morgan**

Harry A. Downs, Martinsburg; John M. Miller, Berkeley Springs; Miss Pauline M. Dawson, Berkeley Springs; Miss Hattie L. Zepp, Martinsburg.

**Members at Large**

Dr. J. M. Whittico, Williamson; Captain G. E. Ferguson, Charleston; Harry H. Jones, Wheeling.

**ADVISORY COUNCIL****First Congressional District**

Carl G. Bachmann, Wheeling; Mrs. Leota M. Berry, Fairmont.

**Second Congressional District**

Emory Tyler, Keyser; Mrs. A. A. Pickering, Rowlesburg.

**Third Congressional District**

Mrs. U. G. Young, Buckhannon.

**Fourth Congressional District**

Mrs. Phil Adams, Spencer.

**Fifth Congressional District**

M. Z. White, Williamson; Mrs. L. C. Anderson, Welch.

**Sixth Congressional District**

C. E. Boone, Ronceverte; Mrs. S. A. Scott, Glen Jean.

**At Large**

Joe Cicarello, Charleston; Biagio Merandino, Clarksburg.

**Members at Large**

Mrs. Rose Brown, Institute; Mrs. Irene Moats, Clarksburg; Charles Snowden, Charles Town; Matthew Buster, Montgomery; Samuel Crider, Kimball.

LIST OF WEST VIRGINIA REPUBLICAN COUNTY CHAIRMEN  
AND SECRETARIES, 1931

|                 |  |
|-----------------|--|
| BARBOUR.....    | Chairman—Howard Price, Belington.<br>Secretary—D. D. Stemple, Philippi.                                |
| BERKELEY.....   | Chairman—Harold O. Keedy, Martinsburg.<br>Secretary—Edward J. Fulk, Martinsburg.                       |
| BOONE.....      | Chairman—Edward Hill, Madison.<br>Secretary—L. L. Hager, Madison.                                      |
| BRAXTON.....    | Chairman—H. F. Bender, Gassaway.<br>Secretary—C. L. Heater, Gassaway.                                  |
| BROOKE.....     | Chairman—J. S. Reeves, Wellsburg.<br>Secretary—Mabel V. Owen, Wellsburg.                               |
| CABELL.....     | Chairman—E. L. Hogsett, Huntington.<br>Secretary—M. P. Wiswell, Huntington.                            |
| CALHOUN.....    | Chairman—J. Walter Stalnaker, Grantsville.<br>Secretary—Holly Nester, Arnoldsburg.                     |
| CLAY.....       | Chairman—J. V. Hinshelwood, Widen.<br>Secretary—Ed Foster, Bickmore.                                   |
| DODDRIDGE.....  | Chairman—L. R. Charter, Jr., West Union.<br>Secretary—William Rollins, Central Station.                |
| FAYETTE.....    | Chairman—C. A. Conley, Gauley Bridge.<br>Secretary—E. W. Becker, Fayetteville.                         |
| GILMER.....     | Chairman—W. A. Moore, Tanner.<br>Secretary—A. E. Berkhouse, Glenville.                                 |
| GRANT.....      | Chairman—H. B. Cottrill, Gormanian.<br>Secretary—C. H. Hood, Arthur.                                   |
| GREENBRIER..... | Chairman—S. H. McDowell, Lewisburg.<br>Secretary—Vallie Russell, Lewisburg.                            |
| HAMPSHIRE.....  | Chairman—W. H. McDonald, Romney.<br>Secretary—Rothwell Carrier, Lehew.                                 |
| HANCOCK.....    | Chairman—R. M. Brown, New Cumberland.<br>Secretary—  |
| HARDY.....      | Chairman—Herman Sions, Moorefield.<br>Secretary—M. A. Evans, Flats.                                    |
| HARRISON.....   | Chairman—Ronald F. Moist, Clarksburg.<br>Secretary—John J. Denham, Clarksburg.                         |
| JACKSON.....    | Chairman—W. F. Boggess, Ripley.<br>Secretary—G. B. Jordan, Ripley.                                     |
| JEFFERSON.....  | Chairman—J. Harvey Robinson, Charles Town.<br>Secretary—Mrs. Wm. B. Snyder, Shepherdstown.             |
| KANAWHA.....    | Chairman—J. B. Madison, Charleston.<br>Secretary—Mrs. Frances Ogden Stubblefield, Charleston,<br>R. I. |
| LEWIS.....      | Chairman—T. E. Stalnaker, Hornor.<br>Secretary—Kenneth Kurtz, Weston.                                  |
| LINCOLN.....    | Chairman—A. F. Black, Hamlin.<br>Secretary—E. J. Elkins, Hamlin.                                       |
| LOGAN.....      | Chairman—G. R. Claypool, Logan.<br>Secretary—Mark T. Valentine, Logan.                                 |
| MARION.....     | Chairman—John G. Prichard, Fairmont.<br>Secretary—Von E. Teeter, Fairmont.                             |
| MARSHALL.....   | Chairman—G. L. King, Cameron.<br>Secretary—Sebastean R. Thompson, Moundsville.                         |
| MASON.....      | Chairman—John McCausland, Henderson.<br>Secretary—Mrs. Ora Cartmill Gibbs, Hartford.                   |
| MERCER.....     | Chairman—Fred M. Hawley, Bluefield.<br>Secretary—Jim H. Shott, Bluefield.                              |
| MINERAL.....    | Chairman—E. B. Reynolds, Keyser.<br>Secretary—Mrs. Beulah Wells, Keyser.                               |
| MINGO.....      | Chairman—G. W. Hatfield, Williamson.<br>Secretary—O. H. Booton, Williamson.                            |

## 504 REPUBLICAN COUNTY CHAIRMEN AND SECRETARIES

---

|                 |   |
|-----------------|---|
| MONONGALIA..... | Chairman—C. C. Cashman, Morgantown.<br>Secretary—Mrs. Elizabeth Peck, Morgantown.       |
| MONROE.....     | Chairman—E. E. Ballard, Peterstown.   |
| MORGAN.....     | Chairman—E. C. Ambrose, Paw Paw.<br>Secretary—Miss Pauline M. Dawson, Berkeley Springs. |
| McDOWELL.....   | Chairman—McGinnis Hatfield, Welch.<br>Secretary—Hobart E. Payne, Welch.                 |
| NICHOLAS.....   | Chairman—Arnold McCue, Summersville.<br>Secretary—Miss Iva Stephenson, Summersville.    |
| OHIO.....       | Chairman—Orion Koller, Wheeling.<br>Secretary—John M. Ritz, Wheeling.                   |
| PENDLETON.....  | Chairman—Byron Boggs, Franklin.   |
| PLEASANTS.....  | Chairman—C. E. Fogle, St. Marys.<br>Secretary—R. L. Griffin, St. Marys.                 |
| POCAHONTAS..... | Chairman—C. P. McNeill, Buckeye.<br>Secretary—D. C. Adkison, Marlinton.                 |
| PRESTON.....    | Chairman—Melvin C. Snyder, Kingwood.<br>Secretary—Mrs. J. D. Browning, Kingwood.        |
| PUTNAM.....     | Chairman—Roscoe C. Mullins, Buffalo.<br>Secretary—W. Z. Cash, Winfield.                 |
| RALEIGH.....    | Chairman—C. R. Harless, Beckley.<br>Secretary—Dr. M. M. French, Beckley.                |
| RANDOLPH.....   | Chairman—F. E. Tallman, Elkins.<br>Secretary—H. C. Kesling, Elkins.                     |
| RITCHIE.....    | Chairman—J. E. Overton, Cairo.<br>Secretary—H. E. McGinnis, Cairo.                      |
| ROANE.....      | Chairman—A. M. McKown, Spencer.<br>Secretary—A. S. Reynolds, Spencer.                   |
| SUMMERS.....    | Chairman—Dr. R. S. Neely, Hinton.<br>Secretary—Mrs. Effie M. Meadows, Hinton.           |
| TAYLOR.....     | Chairman—E. F. Clark, Grafton.<br>Secretary—D. L. Freeze, Grafton.                      |
| TUCKER.....     | Chairman—S. S. Ford, Parsons.<br>Secretary—Charles Buchanan, Parsons.                   |
| TYLER.....      | Chairman—C. R. Kerr, Sistersville.<br>Secretary—Paul W. Neunschwander, Sistersville.    |
| UPSHUR.....     | Chairman—C. B. Wilson, Frenchton.<br>Secretary—Mrs. Jno. M. Young, Buckkannon.          |
| WAYNE.....      | Chairman—Doliver L. Bailey, Shoals.<br>Secretary—John T. Hereford, Jr., Kenova.         |
| WEBSTER.....    | Chairman—William Waggy, Erbacon.<br>Secretary—Walt G. Berry, Webster Springs.           |
| WETZEL.....     | Chairman—W. J. Devine, Hundred.<br>Secretary—Samuel W. Fisher, New Martinsville.        |
| WIRT.....       | Chairman—G. A. Dye, Jr., Reedy.<br>Secretary—Lydia M. Parks, Elizabeth.                 |
| WOOD.....       | Chairman—Robert B. McDougle, Parkersburg.<br>Secretary—Mrs. Ella McGraw, Parkersburg.   |
| WYOMING.....    | Chairman—R. Wade Cook, Pineville.<br>Secretary—O. J. Brooks, Rockview.                  |

# Democratic National Committee

Headquarters, National Press Building, Washington, D. C.

## OFFICERS

### *Chairman*

JOHN J. RASKOB, 230 Park Avenue.....New York

### *Vice Chairmen*

MRS. NELLIE TAYLOR ROSS.....Wyoming

FRANK HAGUE.....New Jersey

HARRY F. BYRD.....Virginia

MRS. FLORENCE FARLEY.....Kansas

SCOTT FERRIS.....Oklahoma

### *Secretary*

CHARLES A. GREATHOUSE.....Indiana

### *Treasurer*

JAMES W. GERARD, 57 William Street.....New York

### *Sergeant-at-Arms*

EDWIN A. HALSEY (Washington, D. C.).....Virginia

### *Executive Committee*

JOUETT SHOUSE, *Chairman* (Washington, D. C.).....Missouri

### *Advisory Committee*

PETER GOELET GERRY, *Chairman*.....Rhode Island

### *Members by States*

ALABAMA—Watt T. Brown, 1905 14th Avenue, Birmingham; Mrs. Charles J. Sharp, 2222 17th Avenue, South Birmingham.

ARIZONA—Dr. Clarence Gunter, Globe; Mrs. John C. Greenway, Ajo.

ARKANSAS—Vincent M. Miles, Merchants Bank Building, Fort Smith; Miss Alice Cordell, El Dorado.

CALIFORNIA—Isidore B. Dockweiler, Van Nuys Building, Los Angeles; Mrs. Charles L. Donohoe, 426 Lee Street, Oakland.

COLORADO—George A. Collins, 832 Harrison Street, Denver; Mrs. Gertrude A. Lee, State Capitol Building, Denver.

CONNECTICUT—Thomas J. Spellacy, 750 Main Street, Hartford; Mrs. Lillian S. Abbott, 10 Union Park, Norwalk.

DELAWARE—Andrew C. Cray, du Pont Building, Wilmington; Mrs. John R. Eskridge, Seaford.

FLORIDA—J. T. G. Crawford, Lynch Building, Jacksonville; Mrs. Lois K. Mayes, Pensacola.

GEORGIA—John S. Cohen, Atlanta Journal, Atlanta; Mrs. Edgar Alexander, 178 Pennsylvania Avenue, Atlanta.

IDAHO—Asher B. Wilson, Twin Falls; Mrs. Teresa M. Graham, Coeur d'Alene.

ILLINOIS—Thomas F. Donovan, Joilet; Mrs. Elizabeth A. Conkey, 7420 Yates Avenue, Chicago.

INDIANA—Charles A. Greathouse, 1520 North Capital Avenue, Indianapolis; Mrs. Bessie L. Riggs, Sullivan.

IOWA—Dr. J. W. Reynolds, Creston; Mrs. Flora Cotton Etter, Sigourney.

KANSAS—Dudley Doolittle, Strong City; Mrs. Florence G. Farley, Hillcrest Apartments, Wichita.

KENTUCKY—J. E. Robinson, Lancaster; Mrs. J. C. C. Mayo, Ashland.

LOUISIANA—Col. Robert Ewing, 900 Camp Street, New Orleans; Mrs. Stella Hamlin, 2735 Palmer Avenue, New Orleans.

MAINE—D. J. McGillicuddy, Lewiston; Mrs. Helen C. Donahue, Portland.

MARYLAND—Howard Bruce, Bartlett, Hayward Co., Baltimore; Elizabeth R. Menefee, Cumberland.

MASSACHUSETTS—Edward W. Quinn, Cambridge; Mrs. Nellie M. Sullivan, 106 Highland Avenue, Fall River.

MICHIGAN—William A. Comstock, 608 Kerr Building, Detroit; Miss Evelyn Mershon, 431 North Franklin Street, Saginaw.

MINNESOTA—Joseph Wolf, Staples; Mrs. Stanley V. Hodge, 2426 West Broadway, Minneapolis.

MISSISSIPPI—Stone Deavours, P. O. Box 106, Laurel; Mrs. Daisy McL. Stevens, Brandon.

MISSOURI—W. T. Kemper, Railway Exchange Building, Kansas City; Mrs. Chas. P. Faris, 4469 Westminster Place, St. Louis.

MONTANA—J. Bruce Kremer, Butte; Mrs. J. S. M. Neill, 725 Madison Avenue, Helena.

NEBRASKA—Arthur F. Mullen, First National Bank Building, Omaha; Mrs. Charles A. Ryan, Grand Island.

NEVADA—Samuel M. Pickett, 220 Virginia Street, Reno; Mrs. S. T. Spann, Reno.

NEW HAMPSHIRE—Robert Jackson, Concord; Mrs. Dorothy B. Jackson, Concord.

NEW JERSEY—Frank Hague, City Hall, Jersey City; Mrs. J. J. Billington, 2614 Boulevard, Jersey City.

NEW MEXICO—R. H. Hanna, Albuquerque; Mrs. Andrieus A. Jones, East Las Vegas, (2400 16th Street, Washington, D. C.)

NEW YORK—Norman E. Mack, Buffalo Times, Buffalo; Miss Elizabeth Marbury, 33 West 42nd Street, New York City.



NORTH CAROLINA—Gov. Cameron Morrison, Raleigh; Mrs. Palmer Jerman, Raleigh.

NORTH DAKOTA—J. Nelson Kelly, Grand Fork; Miss Nellie Dougherty, Minot.

OHIO—W. A. Julian, 4th and Lawrence Streets, Cincinnati; Mrs. Bernice Pyke, 1428 Detroit Avenue, Lakewood.

OKLAHOMA—Scott Ferris, Cotton Exchange Building, Oklahoma City; Mrs. D. A. McDougal, Sapulpa.

OREGON—Oswald West, Portland; Miss Celia L. Gavin, Dallas.

PENNSYLVANIA—Sedgwick Kistler, Lock Haven; Mrs. Anna O'Dea Murphy, Scranton.

RHODE ISLAND—Patrick H. Quinn, 1411 Turk's Head Building, Providence; Mrs. Jane A. Newton, 87 Hope Street, Providence.

SOUTH CAROLINA—John G. Richards, Columbia; Mrs. L. H. Jennings, Columbia.

SOUTH DAKOTA—W. W. Howes, Huron; Mrs. Anna Struble, Centerville.

TENNESSEE—Benton McMillin, 3823 Richland Avenue, Nashville; Mrs. Lyon Childress, (The Polk), Nashville.

TEXAS—Jed C. Adams, Dallas; Mrs. Clara Driscoll Sevier, Austin.

UTAH—James H. Moyle, Desert Bank Building, Salt Lake City; Mrs. R. E. Allen, Provo.

VERMONT—Frank H. Duffy, Rutland; Miss Mary P. Mahoney, 288 Maple Street, Burlington.

VIRGINIA—Harry Flood Byrd, Winchester; Mrs. R. C. Watts, Lynchburg.

WASHINGTON—Scott Bullitt, 1411 4th Avenue, Seattle; Mrs. E. D. Christian, Hunters.

WEST VIRGINIA—Herbert Fitzpatrick, Huntington; Mrs. J. C. Burchinal, 103 Adams Street, Fairmont.

WISCONSIN—John M. Callahan, 230 East State Street, Milwaukee; Mrs. James Carrigan, 695 38th Street, Milwaukee.

WYOMING—Patrick J. Quealy, Kemmerer; Mrs. Nellie Tayloe Ross, Cheyenne, (also Washington, D. C.).

ALASKA—J. J. Connors, Juneau; Mrs. Wm. A. Holzheimer, Ketchikan.

DISTRICT OF COLUMBIA—John F. Costello, 3149 Newark Street N. W., Washington, D. C.; Mrs. J. Borden Harriman, 2017 F Street N. W., Washington, D. C.

HAWAII—John H. Wilson, Honolulu; Mrs. L. L. McCandless, Honolulu.

PHILIPPINE ISLANDS—Robert E. Manly, Nega, Cammerines Sur.; Mrs. Grace H. Westerhouse, 220 Black Building, Los Angeles.

PORTO RICO—Henry W. Dooley, P. O. Box 263, San Juan; Mrs. Jean Springstead Whittemore, Mayaguez.

CANAL ZONE—Louise Townsley, Balboa; Mrs. L. O. Keen, Balboa.

VIRGIN ISLANDS—F. E. Jones, St. Thomas.

## OFFICERS OF THE DEMOCRATIC STATE COMMITTEES

|                  |  |
|------------------|--|
| ALABAMA.....     | Chairman—E. W. Pettus, Selma.<br>Secretary—M. W. Rushton, Montgomery.  |
| ARIZONA.....     | Chairman—Louis B. Whitney, Fleming Bldg., Phoenix.<br>Secretary—Ben Babbitt, c/o Capitol Bldg., Phoenix.   |
| ARKANSAS.....    | Chairman—E. L. Compere, El Dorado.<br>Secretary—H. L. Lambert, Little Rock.  |
| CALIFORNIA.....  | Chairman—H. H. McPike, 816 Crocker Bldg., San Francisco.<br>Secretary—Frank J. Hennessy, Grant Bldg., San Francisco.   |
| COLORADO.....    | Chairman—Thomas Annear, Capitol Bldg., Denver.<br>Chairwoman—Mrs. Nina Weiss, Del Norte.<br>Secretary—Charles M. White, Dist. Attorney's Office, Denver.                                       |
| CONNECTICUT..... | Chairman—James J. Walsh, 24 Lincoln Street, St. Meriden.<br>Chairwoman—Alice Mooney, 1182 Hamilton Avenue, Waterbury.<br>Secretary—A. S. Lynch, P. O. Box 283, New Haven.                      |
| DELAWARE.....    | Chairman—James E. Tunnell, Georgetown.<br>Chairwoman—Mabel F. Deputy, Woodside.<br>Secretary—J. Rogers Holcomb, New Castle.  |
| FLORIDA.....     | Chairman—H. H. Wells, Chipley.   |
| GEORGIA.....     | Chairman—O. E. Maddox, Rome.<br>Vice Chairman—A. S. Chamlee, Bartow.<br>Vice Chairman—S. A. Nunn, Perry.<br>Secretary—Mrs. Bessie Anderson, Atlanta.   |
| IDAHO.....       | Chairman—L. E. Dillingham, Mackay.<br>Secretary—R. A. Strunk, Mackay.  |
| ILLINOIS.....    | Chairman—Thomas F. Donovan, Rialto Sq. Bldg., Joilet.<br>Chairwoman—Julia V. Johnson, 1911 Winnemac Ave., Chicago.<br>Secretary—J. R. Houston, Peoria.   |
| INDIANA.....     | Chairman—R. Earl Peters, 203 Claypool Hotel, Indianapolis.<br>Chairwoman—Mrs. A. P. Flynn, 203 Claypool Hotel, Indianapolis.<br>Secretary—Marshall Williams, 203 Claypool Hotel, Indianapolis. |
| IOWA.....        | Chairman—Mrs. W. E. Maulsby, Des Moines.<br>Secretary—Mrs. Mary S. Kelleher, Fort Dodge.   |
| KANSAS.....      | Chairman—J. F. Swonger, Iola.<br>Chairwoman—Mrs. Frank B. Brown, 911 N. Sycamore, Iola.<br>Secretary—W. H. Kemper, Topeka Bldg., Topeka.   |
| KENTUCKY.....    | Chairman—Charles A. Hardin, Harrodsburg.<br>Secretary—Miss Naja Eudaley, Seelbach Hotel, Louisville.   |
| LOUISIANA.....   | Chairman—Wilson T. Peterman, Franklin.<br>Chairwoman—Mrs. Stella Hamlin, 2725 Palmer Ave., N. O.<br>Secretary—A. W. Newlin, 900 Camp St., N. O.  |
| MAINE.....       | Chairman—E. C. Moran, 425 Main Street, Box 481, Rockland.<br>Chairwoman—Mrs. Lois Crichton, Thomaston.   |
| MARYLAND.....    | Chairman—J. Enos Ray, 18 W. Saratoga St., Baltimore.<br>Secretary—Albert J. Almoney, 18 W. Saratoga St., Baltimore.  |

- MASSACHUSETTS**.....Chairman—Frank J. Donahue, Hotel Statler, Boston.  
Chairwoman—Mrs. Colin W. McDonald, 1 New Health St., Roxbury.  
Secretary—Mrs. John A. Kiggen, 1104 Hyde Park Ave., Hydepark.  
Executive Secretary—Daniel F. O'Connell, Hotel Statler, Boston.
- MICHIGAN**.....Chairman—Henry H. Heinman, The Kawneer Co., Niles.  
Chairwoman—Mrs. Ellen R. Anderson, 25 E. Lafayette, Grand Rapids.  
Secretary—Giles Kavanaugh, 608 Kerr Blvd., Detroit.
- MINNESOTA**.....Chairman—Hubert d'Aautremont, 607 First Nat'l. Bk. Bldg., Duluth.  
Vice Chairman—Mrs. John R. Serrin, Glenwood.  
Secretary—Pierce Butler, St. Paul.
- MISSISSIPPI**.....Chairman—Capt. Noel White, Lexington.  
Secretary—E. G. Williams, McComb.
- MISSOURI**.....Chairman—Charles M. Howell, Kansas City.  
Chairwoman—Mrs. Lewis, Mountain Grove.  
Secretary—Katherine Halterman, 506 Olive St., St. Louis.
- MONTANA**.....Chairman—W. W. McDowell, 46 East Broadway, Butte.  
Secretary—J. L. Dobell, c/o Leonard Hotel, Butte.
- NEBRASKA**.....Chairman—Thomas S. Allen, Terminal Bldg., Lincoln.  
Chairwoman—Mrs. Max Adams, Dannebrog.
- NEVADA**.....Chairman—J. G. Scrugham, P. O. Box 745, Reno.  
Secretary—Mrs. Lillian B. Clinedinst, Overland Hotel, Reno.
- NEW HAMPSHIRE**.....Chairman—George E. Farrand, 88 N. Main St., Concord.  
Chairwoman—Dr. Anna B. Parker, 88 N. Main St., Concord.  
Secretary—Dr. G. LaFontaine, Manchester.
- NEW JERSEY**.....Chairman—Harry Heher, Trenton.  
Chairwoman—Mrs. Mary T. Norton, Jersey City.  
Secretary—Mr. James Baker, State House, Trenton.
- NEW MEXICO**.....Chairman—W. H. McCullough, Box 662, Albuquerque.  
Chairwoman—Mrs. V. H. Montgomery, Box 662, Albuquerque.  
Secretary—John E. Miles, Box 662, Albuquerque.
- NEW YORK**.....Chairman—M. William Bray, Utica City.  
Secretary—James A. Farley, New York City.
- NORTH CAROLINA**.....Chairman—Dennis C. Brummitt, Raleigh.  
Secretary—W. C. Coughenour, Salisbury.
- NORTH DAKOTA**.....Chairman—E. J. Hughes, Fargo.  
Secretary—John Cammons, Bismarck.
- OHIO**.....Chairman—Henry G. Brunner, Mansfield.  
Chairwoman—Bernice Pyke, Cleveland Hotel, Cleveland.  
Secretary—Marie E. McCurry, Neil House, Columbus.
- OKLAHOMA**.....Chairman—George D. Key, 716 Oil Ex. Bldg., Oklahoma City.  
Chairwoman—Mrs. Kelly Brown, Muskogee.  
Secretary—Hugh Harrell, Calvin.
- OREGON**.....Chairman—William C. Culberton, Portland.  
Chairwoman—Miss Celia Cavin, The Dalles.  
Secretary—Carl Donaugh, c/o American Exchange Bank, Portland.

---

|                     |  |
|---------------------|--|
| PENNSYLVANIA.....   | Chairman—John R. Collins, Coudersport.<br>Chairwoman—Mrs. Kathryn Flohr, Allentown.<br>Secretary—E. B. Zimmerman, 19-A North 4th St., Harrisburg.  |
| RHODE ISLAND.....   | Chairman—Liugi De Pasquale, 908 Union Trust Bldg., Providence.<br>Secretary—Henry D. Hamilton, 37 Weybossett Street, Providence.   |
| SOUTH CAROLINA..... | Chairman—R. S. Stewart, Lancaster.<br>Secretary—H. N. Edmunds, Columbia.   |
| SOUTH DAKOTA.....   | Chairman—Dr. F. W. Bilger, Hot Springs.<br>Secretary—T. O. Ronayne, Pierre.  |
| TENNESSEE.....      | Chairman—Ernest N. Haston, Nashville.<br>Chairwoman—Mrs. Flora N. Gillentine, Nashville.<br>Secretary—Dorsey N. Thomas, Nashville.   |
| TEXAS.....          | Chairman—D. W. Wilcox, Georgetown.<br>Secretary—Richard T. Fleming, Public Nat'l. Bank Bldg., Houston.   |
| UTAH.....           | Chairman—Delbert H. Draper, Continental Bank Bldg., Salt Lake City.<br>Chairwoman—Mrs. Burton W. Musser, 1133 Harvard Ave., Salt Lake City.<br>Secretary—D. T. Lane, Continental Bank Bldg., Salt Lake City. |
| VERMONT.....        | Chairman—Park H. Pollard, Proctorsville.<br>Secretary—Prof. George R. Stackpole, Winooski.   |
| VIRGINIA.....       | Chairman—J. M. Hooker, Stuart.<br>Secretary—M. A. Hutchinson, P. O. Box 1375, Richmond.  |
| WASHINGTON.....     | Chairman—George E. Starr, Burke Bldg., Seattle.<br>Secretary—Marie E. Proctor, Burke Bldg., Seattle.   |
| WEST VIRGINIA.....  | Chairman—Andy Edmiston, Weston.<br>Chairwoman—Mrs. Olita Withers Hooker, Buckhannon.<br>Secretary—Mrs. Essye Welton, Petersburg.   |
| WISCONSIN.....      | Chairman—J. A. LaBudde, Plankinton Arcade, Milwaukee.<br>Secretary—Raymond T. Moore, 437 5th St., Milwaukee.   |
| WYOMING.....        | Chairman—Dr. J. R. Hylton, Douglas.<br>Secretary—J. C. O'Mahoney, 1st Nat'l. Bank Bldg., Cheyenne.   |

# Democratic National Convention

---

Held in the City of Houston, Texas, June 26-29, 1928

---

## DELEGATES FROM WEST VIRGINIA

### At Large

|                               |                                    |
|-------------------------------|------------------------------------|
| JOHN J. CONIFF, Wheeling.     | MRS. J. WALTER BARNES, Charleston. |
| CLYDE B. JOHNSON, Charleston. | MRS. PERCY BYRD, Clarksburg.       |
| WM. H. SAWYERS, Hinton.       | MRS. J. T. LAMBERT, Wayne.         |
| GRAY SILVER, Martinsburg.     | MRS. FRANK T. MANN, Huntington.    |

### Congressional District Delegates

*First*—C. E. Smith, Fairmont; Camden S. Taney, Wheeling.  
*Second*—Harry H. Byrer, Martinsburg; Samuel T. Spears, Elkins.  
*Third*—J. Homer Davis, Clarksburg; Andrew Edmiston, Jr., Weston.  
*Fourth*—Lawrence J. Corbly, Huntington; John L. Hawkins, Huntington.  
*Fifth*—W. M. Brown, Williamson; Don Chafin, Logan.  
*Sixth*—J. Lewis Bumgardner, Beckley; Angus Macdonald, Charleston.

### Alternate Delegates at Large

|                                 |                                    |
|---------------------------------|------------------------------------|
| H. L. GOODMAN, Ronceverte.      | ELEANOR N. SIMPSON, Glendale.      |
| C. E. MAHAN, JR., Fayetteville. | E. J. SOMERVILLE, Point Pleasant.  |
| R. C. MELTON, Winifrede.        | KENNER B. STEPHENSON, Parkersburg. |
| J. J. P. O'BRIEN, Wheeling.     | GROVER C. WORRELL, Mullens.        |

### Congressional District Alternate Delegates

*First*—Andrew V. Fisher, Wheeling; T. E. Joyce, Grafton.  
*Second*—Marvin L. Taylor, Morgantown.  
*Third*—Wayne F. Allen, Clarksburg; Frank J. Maxwell, Clarksburg.  
*Fourth*—John Kenna Kerwood, Ripley; Robert Wilson, Parkersburg.  
*Fifth*—G. C. Hash, Princeton; Mrs. Nettie Vass Steele, Bluefield.  
*Sixth*—Alvin Hall, Madison; W. R. Price, Marlinton.

# Democratic State Executive Committee

---

## Officers

Andrew Edmiston, Jr., Chairman,      Charles Lively, Vice Chairman,  
Weston.      Weston.  
Mrs. Nelson M. Hooker, Asso. Ch.,      Mrs. E. M. Welton, Secretary,  
Buckhannon.      Petersburg.

## Finance Committee

|                                |                                  |
|--------------------------------|----------------------------------|
| Arthur B. Koontz, Charleston.  | Clarence W. Watson, Fairmont.    |
| J. Lewis Bumgardner, Beckley.  | Clarence E. Martin, Martinsburg. |
| B. H. Handlan, Wheeling.       | Carey Alderson, Logan.           |
| Wylie W. Beall, Wellsburg.     | Dave C. Ray, Morgantown.         |
| Edward Stevenson, Parkersburg. | B. J. Maynard, Williamson.       |
| George I. Neal, Huntington.    | John T. Davis, Elkins.           |
| Frank S. Easley, Bluefield.    | Dr. H. L. Clark, Kyle.           |

## Publicity Committee

|                                    |                              |
|------------------------------------|------------------------------|
| Wiatt Smith, Director, Huntington. | W. Guy Tetrick, Clarksburg.  |
| William E. Chilton, Charleston.    | Ray W. Garvin, Clarksburg.   |
| Col. J. H. Long, Huntington.       | John Fisher, Parkersburg.    |
| Camden S. Taney, Wheeling.         | William H. Sawyers, Hinton.  |
| C. E. Smith, Fairmont.             | Charles Hodel, Beckley.      |
| Charles Hodges, Morgantown.        | Sterrett O. Neal, Bluefield. |

## MEMBERS OF THE COMMITTEE BY SENATORIAL DISTRICTS

### First District—Brooke, Hancock and Ohio

Patrick J. McGuire, Wellsburg; Archibald W. Paull, Wheeling; Gertrude R. Noyes, Wheeling; Garda Bachell, Bethany.

### Second District—Marshall, Tyler and Wetzel

Charles Gamble, Moundsville; A. E. McCusky, Pine Grove; Beatrice Yeater, New Martinsville; Eleanor N. Simpson, Glendale.

### Third District—Pleasants, Ritchie, Wirt and Wood

C. H. Bumgarner, Elizabeth; C. E. Park, Parkersburg; Mrs. U. S. G. Ferrell, Cairo; Mrs. A. D. Hopkins, Parkersburg.

### Fourth District—Jackson, Mason and Roane

Harry V. Darling, Spencer; Fred Wolfe, Ripley; Miss Reba Beale, Point Pleasant; Miss Greek A. Park, Ripley.

### Fifth District—Cabell, Lincoln and Putnam

J. T. Garrett, Hurricane; Carney M. Layne, Huntington; Paulina B. Ramsey, Huntington; Mrs. Georgia Taylor, West Hamlin.

**Sixth District—McDowell, Mingo, Wayne and Wyoming**

L. L. Belcher, Welch; W. B. Blottman, Williamson; Sue Bailey, Pineville; Jennie L. Crum, Huntington.

**Seventh District—Mercer, Monroe, Raleigh and Summers**

D. E. French, Bluefield; W. A. Riffe, Beckley; Mrs. Clay Porter, Hinton; Mabel T. Taylor, Beckley.

**Eighth District—Boone, Kanawha and Logan**

R. G. Kelly, Charleston; W. R. Thurmond, Logan; Edith M. Sweet, St. Albans; Mrs. Russell Newman, Lundale.

**Ninth District—Clay, Fayette, Greenbrier and Nicholas**

L. L. Lee, Ronceverte; James W. McClung, Lewisburg; Edith W. Breckenridge, Summersville; Nell W. Walker, Winona.

**Tenth District—Braxton, Calhoun, Gilmer, Pocahontas and Webster**

Fred L. Fox, Sutton; C. W. Marsh, Glenville; Kate Camden Hall, Sutton; Minnie Camden Lambie, Webster Springs.

**Eleventh District—Marion, Monongalia and Taylor**

F. Guy Ash, Morgantown; C. E. Smith, Fairmont; Mrs. J. C. Burchinal, Fairmont; Mrs. Gene W. Ford, Grafton.

**Twelfth District—Doddridge, Harrison and Lewis**

Ernest G. Smith, Weston; W. Guy Tetrick, Clarksburg; Allie B. Jackson, Jane Lew; Fannie Wade Wallis, Clarksburg.

**Thirteenth District—Barbour, Pendleton, Randolph and Upshur**

Troy B. Wilmoth, Elkins; J. E. Keyser, Belington; Olita Withers Hooker, Buckhannon; Mrs. Charles Ritter, Elkins.

**Fourteenth District—Grant, Hardy, Mineral, Preston and Tucker**

H. L. Bennett, Parsons; Russell Martin, Kingwood; Elizabeth H. Carskadon, Keyser; Essye S. Welton, Petersburg.

**Fifteenth District—Berkeley, Hampshire, Jefferson and Morgan**

W. F. Alexander, Charles Town; Robert White, Romney; May Ban Alexander, Martinsburg; Elizabeth T. Seibert, Martinsburg.

**Members at Large**

John M. Hoover, Webster Springs; Mrs. Hugh Warder, Grafton.

**ADVISORY COUNCIL****First Congressional District**

Glen Snodgrass, New Martinsville; Mrs. Kemble White, Fairmont.

**Second Congressional District**

Joe Gibson, Kingwood; Miss Katherine McCoy, Moorefield.

**Third Congressional District**

Louis A. Johnson, Clarksburg; Miss Bessie Bell, Glenville.

**Fourth Congressional District**

W. A. McConaughy, Parkersburg; Mrs. D. W. Brown, Huntington.

**Fifth Congressional District**

R. Finley Dunlap, Hinton; Mrs. P. W. Poff, Bluefield.

**Sixth Congressional District**

W. A. Ohley, Charleston; Mrs. Gory Hogg, Lewisburg.



LIST OF WEST VIRGINIA DEMOCRATIC COUNTY CHAIRMEN  
AND SECRETARIES, 1931

|                 |   |
|-----------------|---|
| BARBOUR.....    | Chairman—A. Wolverton, Philippi.<br>Secretary—Forest B. Poling, Philippi.                         |
| BERKELEY.....   | Chairman—J. Fred Wilson, Martinsburg.<br>Secretary—Miss Rebecca Kilmer, Martinsburg.              |
| BOONE.....      | Chairman—A. W. Garnett, Madison.<br>Secretary—C. H. Kellogg, Madison.                             |
| BRAXTON.....    | Chairman—Fred L. Fox, Sutton.<br>Secretary—Charles M. Byrne, Sutton.                              |
| BROOKE.....     | Chairman—B. O. Cresap, Wellsburg.<br>Secretary—Nell V. Byrne, Wellsburg.                          |
| CABELL.....     | Chairman—C. W. Freeman, Huntington.<br>Secretary—Carney M. Layne, Huntington.                     |
| CALHOUN.....    | Chairman—C. A. Jarvis, Grantsville.<br>Secretary—Maude Harman, Grantsville.                       |
| CLAY.....       | Chairman—Robert Reedy, Indore.<br>Secretary—Lyman Dawson, Clay.                                   |
| DODDRIDGE.....  | Chairman—Lewis A. Henderson, West Union.<br>Secretary—Miss Madge Davis, Salem, R. 3.              |
| FAYETTE.....    | Chairman—Homer A. Holt, Fayetteville.<br>Secretary—R. J. Thrift, Fayetteville.                    |
| GILMER.....     | Chairman—C. W. Marsh, Glenville.<br>Secretary—Fred Lewis, Glenville.                              |
| GRANT.....      | Chairman—H. F. Baker, Petersburg.<br>Secretary—Dr. W. C. Van Meter, Petersburg.                   |
| GREENBRIER..... | Chairman—W. H. Garnett, Lewisburg.<br>Secretary—Gates N. Beard, Ronceverte.                       |
| HAMPSHIRE.....  | Chairman—J. B. Saville, Romney.<br>Secretary—Blair M. Haines, Romney.                             |
| HANCOCK.....    | Chairman—Paul S. Cullen, New Cumberland.<br>Secretary—E. L. Hill, New Cumberland.                 |
| HARDY.....      | Chairman—C. C. Wise, Moorefield.<br>Secretary—Mrs. Jessie Fisher, Fisher.                         |
| HARRISON.....   | Chairman—Howard L. Robinson, Clarksburg.<br>Secretary—Mrs. M. L. McGraw, Clarksburg.              |
| JACKSON.....    | Chairman—D. F. Sayre, Ravenswood.<br>Secretary—F. L. Schriver, Silverton.                         |
| JEFFERSON.....  | Chairman—F. C. Littlejohn, Shenandoah Junction.<br>Secretary—Bessie M. Beltzhoover, Charles Town. |
| KANAWHA.....    | Chairman—Robt. G. Kelly, Charleston.<br>Secretary—R. C. Melton, Charleston.                       |
| LEWIS.....      | Chairman—Lloyd Rhinehart, Weston.<br>Secretary—Robt. L. Bland, Jr., Weston.                       |
| LINCOLN.....    | Chairman—Mrs. Maggie Burns, Hamlin.   |
| LOGAN.....      | Chairman—Sherman Smith, Logan.<br>Secretary—C. A. Joyce, Logan.                                   |
| MARION.....     | Chairman—Homer C. Toothman, Fairmont.<br>Secretary—Mrs. Scott C. Lowe, Fairmont.                  |
| MARSHALL.....   | Chairman—Elmer C. Yoho, Moundsville, R. 2.<br>Secretary—J. W. Gallaher, Moundsville.              |
| MASON.....      | Chairman—Robert L. Vaught, Pt. Pleasant.<br>Secretary—Hazel Pullin, Ambrosia.                     |
| MERCER.....     | Chairman—Walter V. Ross, Bluefield.<br>Secretary—Mrs. Annie D. Woolwine, Bluefield.               |
| MINERAL.....    | Chairman—W. H. Barger, Keyser.<br>Secretary—Robert A. Davis, Keyser.                              |
| MINGO.....      | Chairman—H. T. Williamson, Williamson.<br>Secretary—Jos. P. Hatfield, Williamson.                 |
| MONONGALIA..... | Chairman—John L. Hatfield, Morgantown.<br>Secretary—J. L. Wharton, Morgantown.                    |

## 516 DEMOCRATIC COUNTY CHAIRMEN AND SECRETARIES

---

|                 |   |
|-----------------|---|
| MONROE.....     | Chairman—Edgar F. Dickson, Organ Cave.<br>Secretary—J. M. Johnson, Union.                 |
| MORGAN.....     | Chairman—J. A. Proctor, Berkeley Springs.<br>Secretary—E. H. Willard, Great Cacapon.      |
| McDOWELL.....   | Chairman—D. L. Auvil, Iaeger.<br>Secretary—Mrs. Russell H. Woody, Welch.                  |
| NICHOLAS.....   | Chairman—Ira E. Hill, Summersville.<br>Secretary—J. T. Williams, Summersville.            |
| OHIO.....       | Chairman—P. J. McGinley, Wheeling.<br>Secretary—I. T. Killeen, Wheeling.                  |
| PENDLETON.....  | Chairman—B. H. Hiner, Franklin.<br>Secretary—W. W. Harper, Franklin.                      |
| PLEASANTS.....  | Chairman—G. A. Smith, St. Marys.<br>Secretary—Ida Peryl Morris, St. Marys.                |
| POCAHONTAS..... | Chairman—J. A. McLaughlin, Marlinton.<br>Secretary—Mrs. H. C. Salter, Marlinton.          |
| PRESTON.....    | Chairman—J. V. Gibson, Kingwood.<br>Secretary—J. H. Weirich, Kingwood.                    |
| PUTNAM.....     | Chairman—H. A. Ervin, Hurricane.<br>Secretary—J. W. Miller, Winfield.                     |
| RALEIGH.....    | Chairman—Dr. K. M. Jarrell, Beckley.<br>Secretary—Miss Dot Ball, Beckley.                 |
| RANDOLPH.....   | Chairman—Arling McGee, Elkins.<br>Secretary—Harry Darden, Elkins.                         |
| RITCHIE.....    | Chairman—H. F. Rymer, Pennsboro.<br>Secretary—Vesta Connel, Pennsboro.                    |
| ROANE.....      | Chairman—Amos E. Kenney, Spencer.<br>Secretary—W. R. Vineyard, Spencer.                   |
| SUMMERS.....    | Chairman—W. S. Ailstock, Hinton.<br>Secretary—Mrs. Carl Shumate, Hinton.                  |
| TAYLOR.....     | Chairman—Dr. F. S. Suddarth, Grafton.<br>Secretary—C. W. Withers, Grafton.                |
| TUCKER.....     | Chairman—Lewis Spangler, Parsons.<br>Secy.-Treas.—Mrs. Fern Gilmore, Persons.             |
| TYLER.....      | Chairman—W. J. Brennan, Sistersville.<br>Secretary—Don L. Riggle, Middlebourne.           |
| UPSHUR.....     | Chairman—W. M. Post, Buckhannon.<br>Secretary—W. P. Barlow, Buckhannon.                   |
| WAYNE.....      | Chairman—Herman P. Dean, Wayne.<br>Secretary—M. F. Adkins, East Lynn.                     |
| WEBSTER.....    | Chairman—W. L. Wooddell, Webster Springs.<br>Secretary—George R. Morton, Webster Springs. |
| WETZEL.....     | Chairman—L. W. Morgan, Porters Falls.<br>Secretary—Sue Ankrom, New Martinsville.          |
| WIRT.....       | Chairman—J. H. Smith, Elizabeth.<br>Secretary—Walter Hoffman, Elizabeth.                  |
| WOOD.....       | Chairman—K. B. Stephenson, Parkersburg.<br>Secretary—Floyd H. Poole, Parkersburg.         |
| WYOMING.....    | Chairman—H. G. McGraw, Mullens.<br>Secretary—John D. Farmer, Mullens.                     |

REPUBLICAN AND DEMOCRATIC  
RETURNS

Primary Election, August 5, 1930

## UNITED STATES SENATOR

| COUNTIES        | James E. Jones | B. L. Rosenbloom | Harry Shaw | Albert B. White | C. Lewis Wilson |
|-----------------|----------------|------------------|------------|-----------------|-----------------|
| Barbour.....    | 514            | 379              | 549        | 462             | 66              |
| Berkeley.....   | 1,505          | 258              | 361        | 225             | 59              |
| Boone.....      | 1,047          | 166              | 84         | 118             | 42              |
| Braxton.....    | 417            | 71               | 223        | 180             | 23              |
| Brooke.....     | 170            | 825              | 322        | 228             | 56              |
| Cabell.....     | 3,925          | 978              | 584        | 586             | 106             |
| Calhoun.....    | 432            | 43               | 76         | 88              | 13              |
| Clay.....       | 705            | 116              | 158        | 161             | 77              |
| Doddridge.....  | 538            | 255              | 451        | 293             | 93              |
| Fayette.....    | 4,608          | 820              | 524        | 463             | 317             |
| Gilmer.....     | 301            | 43               | 87         | 80              | 11              |
| Grant.....      | 1,051          | 165              | 124        | 150             | 32              |
| Greenbrier..... | 1,025          | 255              | 268        | 186             | 52              |
| Hampshire.....  | 219            | 14               | 124        | 10              | 3               |
| Hancock.....    | 1,521          | 644              | 231        | 233             | 66              |
| Hardy.....      | 328            | 18               | 16         | 11              | 3               |
| Harrison.....   | 1,739          | 1,406            | 2,052      | 837             | 172             |
| Jackson.....    | 1,247          | 439              | 215        | 475             | 84              |
| Jefferson.....  | 356            | 29               | 68         | 42              | 5               |
| Kanawha.....    | 10,934         | 1,953            | 1,168      | 1,302           | 267             |
| Lewis.....      | 734            | 573              | 574        | 543             | 117             |
| Lincoln.....    | 811            | 202              | 225        | 274             | 8               |
| Logan.....      | 2,916          | 556              | 482        | 383             | 128             |
| Marion.....     | 254            | 956              | 4,691      | 166             | 65              |
| Marshall.....   | 1,167          | 2,011            | 1,484      | 461             | 138             |
| Mason.....      | 1,557          | 438              | 555        | 551             | 155             |
| Mercer.....     | 4,473          | 409              | 267        | 237             | 58              |
| Mineral.....    | 902            | 320              | 540        | 374             | 97              |
| Mingo.....      | 3,531          | 190              | 195        | 214             | 65              |
| Monongalia..... | 806            | 731              | 2,255      | 417             | 120             |
| Monroe.....     | 903            | 54               | 53         | 66              | 23              |
| Morgan.....     | 774            | 279              | 341        | 153             | 30              |
| McDowell.....   | 10,680         | 604              | 444        | 328             | 220             |
| Nicholas.....   | 601            | 106              | 154        | 89              | 20              |
| Ohio.....       | 702            | 7,420            | 1,878      | 1,032           | 190             |
| Pendleton.....  | 387            | 44               | 76         | 62              | 11              |
| Pleasants.....  | 222            | 89               | 99         | 248             | 31              |
| Pocahontas..... | 123            | 73               | 93         | 73              | 9               |
| Preston.....    | 1,684          | 977              | 1,431      | 518             | 126             |
| Putnam.....     | 1,036          | 268              | 186        | 319             | 71              |
| Raleigh.....    | 2,781          | 964              | 462        | 404             | 163             |
| Randolph.....   | 502            | 139              | 231        | 98              | 18              |
| Ritchie.....    | 606            | 243              | 464        | 876             | 176             |
| Roane.....      | 1,238          | 340              | 279        | 377             | 129             |
| Summers.....    | 724            | 161              | 251        | 107             | 28              |
| Taylor.....     | 189            | 586              | 745        | 227             | 31              |
| Tucker.....     | 545            | 154              | 250        | 133             | 56              |
| Tyler.....      | 455            | 298              | 385        | 775             | 141             |
| Upshur.....     | 970            | 359              | 1,085      | 472             | 105             |
| Wayne.....      | 921            | 305              | 355        | 228             | .....           |
| Webster.....    | 296            | 34               | 72         | 64              | 20              |
| Wetzel.....     | 408            | 505              | 463        | 225             | 51              |
| Wirt.....       | 340            | 60               | 94         | 106             | 27              |
| Wood.....       | 1,062          | 594              | 400        | 2,284           | 252             |
| Wyoming.....    | 1,834          | 404              | 206        | 257             | 77              |
| TOTALS.....     | 79,726         | 30,323           | 29,450     | 19,271          | 4,503           |

FIRST CONGRESSIONAL DISTRICT

| COUNTIES          | C. G. Bachmann |
|-------------------|----------------|
| Brooke.....       | 1,278          |
| Hancock.....      | 1,264          |
| Marion.....       | 4,499          |
| Marshall.....     | 3,874          |
| Ohio.....         | 9,422          |
| Taylor.....       | 1,382          |
| Wetzel.....       | 1,288          |
| <b>TOTAL.....</b> | <b>21,729</b>  |

THIRD CONGRESSIONAL DISTRICT

| COUNTIES          | J. M. Wolverton |
|-------------------|-----------------|
| Braxton.....      | 821             |
| Clay.....         | 1,138           |
| Doddridge.....    | 1,457           |
| Gilmer.....       | 463             |
| Harrison.....     | 5,061           |
| Lewis.....        | 2,214           |
| Nicholas.....     | 850             |
| Ritchie.....      | 2,013           |
| Upshur.....       | 2,561           |
| Webster.....      | 464             |
| <b>TOTAL.....</b> | <b>17,042</b>   |

SECOND CONGRESSIONAL DISTRICT

| COUNTIES          | Frank L. Bowman |
|-------------------|-----------------|
| Barbour.....      | 1,663           |
| Berkeley.....     | 2,076           |
| Grant.....        | 1,351           |
| Hampshire.....    | 329             |
| Hardy.....        | 393             |
| Jefferson.....    | 489             |
| Mineral.....      | 1,860           |
| Monongalia.....   | 3,796           |
| Morgan.....       | 1,348           |
| Pendleton.....    | 575             |
| Preston.....      | 4,091           |
| Randolph.....     | 892             |
| Tucker.....       | 871             |
| <b>TOTAL.....</b> | <b>19,734</b>   |

FOURTH CONGRESSIONAL DISTRICT

| COUNTIES           | John B. Easton | Robert L. Hogg | Mrs. J. A. Hughes |
|--------------------|----------------|----------------|-------------------|
| Cabell.....        | 2,050          | 1,865          | 2,550             |
| Calhoun.....       | 122            | 365            | 166               |
| Jackson.....       | 1,193          | 1,113          | 293               |
| Mason.....         | 568            | 2,475          | 688               |
| Pleasants.....     | 328            | 217            | 184               |
| Putnam.....        | 810            | 670            | 516               |
| Roane.....         | 836            | 1,227          | 403               |
| Tyler.....         | 851            | 731            | 572               |
| Wirt.....          | 413            | 124            | 113               |
| Wood.....          | 2,565          | 1,486          | 633               |
| <b>TOTALS.....</b> | <b>9,736</b>   | <b>10,273</b>  | <b>6,118</b>      |

520 PRIMARY ELECTION RETURNS, 1930—REPUBLICAN

FIFTH CONGRESSIONAL DISTRICT

| COUNTIES      | Hugh Ike Shott |
|---------------|----------------|
| Lincoln.....  | 1,371          |
| Mercer.....   | 4,380          |
| Mingo.....    | 3,873          |
| Monroe.....   | 1,001          |
| McDowell..... | 10,138         |
| Summers.....  | 614            |
| Wayne.....    | 1,607          |
| Wyoming.....  | 1,961          |
| TOTALS.....   | 24,945         |

SIXTH CONGRESSIONAL DISTRICT

| COUNTIES        | Fred O. Blue | J. R. Gordon | H. W. Houston | Hattie Stein |
|-----------------|--------------|--------------|---------------|--------------|
| Boone.....      | 994          | 214          | 254           | 30           |
| Fayette.....    | 4,841        | 803          | 693           | 273          |
| Greenbrier..... | 901          | 594          | 194           | 69           |
| Kanawha.....    | 10,383       | 3,002        | 1,661         | 407          |
| Logan.....      | 2,010        | 1,567        | 410           | 201          |
| Pocahontas..... | 147          | 165          | 45            | 20           |
| Raleigh.....    | 2,412        | 1,171        | 599           | 371          |
| TOTALS.....     | 21,688       | 7,516        | 3,856         | 1,371        |

SENATORIAL DISTRICTS

FIRST SENATORIAL DISTRICT

| COUNTIES     | Geo. C. Feneke | J. C. Palmner III |
|--------------|----------------|-------------------|
| Brooke.....  | 763            | 732               |
| Hancock..... | 1,148          | 851               |
| Ohio.....    | 8,399          | 2,249             |
| TOTALS.....  | 10,310         | 3,832             |

THIRD SENATORIAL DISTRICT

| COUNTIES       | Howard F. Neale | J. W. Vandervort |
|----------------|-----------------|------------------|
| Pleasants..... | 382             | 299              |
| Ritchie.....   | 1,368           | 974              |
| Wirt.....      | 472             | 152              |
| Wood.....      | 2,729           | 1,820            |
| TOTALS.....    | 4,951           | 3,245            |

SECOND SENATORIAL DISTRICT

| COUNTIES      | J. L. Anderson | F. W. Clark | F. V. Iams |
|---------------|----------------|-------------|------------|
| Marshall..... | 1,053          | 2,395       | 1,319      |
| Tyler.....    | 304            | 1,377       | 409        |
| Wetzel.....   | 210            | 1,165       | 424        |
| TOTALS.....   | 1,567          | 4,937       | 2,152      |

FOURTH SENATORIAL DISTRICT

| COUNTIES     | R. E. Starkey | C. O. Weissenburger |
|--------------|---------------|---------------------|
| Jackson..... | 1,360         | 1,147               |
| Mason.....   | 1,658         | 1,877               |
| Roane.....   | 1,066         | 1,234               |
| TOTALS.....  | 4,084         | 4,258               |

FIFTH SENATORIAL DISTRICT

| COUNTIES           | H. F. Henson | Boyd Jarrell |
|--------------------|--------------|--------------|
| Cabell.....        | 827          | 5,104        |
| Lincoln.....       | 538          | 972          |
| Putnam.....        | 916          | 894          |
| <b>TOTALS.....</b> | <b>2,281</b> | <b>6,970</b> |

EIGHTH SENATORIAL DISTRICT

| COUNTIES           | F. D. Douglas | W. S. Hallanan | Joe Miller   |
|--------------------|---------------|----------------|--------------|
| Boone.....         | 132           | 1,161          | 168          |
| Kanawha.....       | 1,297         | 12,359         | 1,867        |
| Logan.....         | 345           | 3,505          | 474          |
| <b>TOTALS.....</b> | <b>1,774</b>  | <b>17,025</b>  | <b>2,509</b> |

SIXTH SENATORIAL DISTRICT

| COUNTIES           | McGinnis Hatfield<br>(Short Term) | M. Z. White<br>(Long Term) |
|--------------------|-----------------------------------|----------------------------|
| McDowell.....      | 11,460                            | 9,325                      |
| Mingo.....         | 3,719                             | 4,088                      |
| Wayne.....         | 1,378                             | 1,325                      |
| Wyoming.....       | 1,969                             | 1,766                      |
| <b>TOTALS.....</b> | <b>18,526</b>                     | <b>16,504</b>              |

NINTH SENATORIAL DISTRICT

| COUNTIES           | W. E. McCreery | John Raine   |
|--------------------|----------------|--------------|
| Clay.....          | 184            | 990          |
| Fayette.....       | 842            | 5,691        |
| Greenbrier.....    | 532            | 1,201        |
| Nicholas.....      | 103            | 823          |
| <b>TOTALS.....</b> | <b>1,661</b>   | <b>8,705</b> |

SEVENTH SENATORIAL DISTRICT

| COUNTIES          | Hartley Sanders |
|-------------------|-----------------|
| Mercer.....       | 4,499           |
| Monroe.....       | 877             |
| Raleigh.....      | 3,538           |
| Summers.....      | 941             |
| <b>TOTAL.....</b> | <b>9,855</b>    |

ELEVENTH SENATORIAL DISTRICT

| COUNTIES           | Harry M. Howell | M. Sanginiano | D. M. Willis |
|--------------------|-----------------|---------------|--------------|
| Marion.....        | 1,859           | 261           | 3,373        |
| Monongalia.....    | 1,288           | 137           | 2,813        |
| Taylor.....        | 636             | 59            | 948          |
| <b>TOTALS.....</b> | <b>3,783</b>    | <b>457</b>    | <b>7,134</b> |

**TWELFTH SENATORIAL DISTRICT**

| COUNTIES           | E. C. Board | Blaine Engle | B. Hamrick | H. R. Harmer |
|--------------------|-------------|--------------|------------|--------------|
| Doddridge.....     | 132         | 834          | 136        | 775          |
| Harrison.....      | 324         | 2,789        | 560        | 2,746        |
| Lewis.....         | 113         | 1,563        | 204        | 762          |
| <b>TOTALS.....</b> | <b>569</b>  | <b>5,186</b> | <b>900</b> | <b>4,283</b> |

**THIRTEENTH SENATORIAL DISTRICT**

| COUNTIES           | William James | W. A. Street |
|--------------------|---------------|--------------|
| Barbour.....       | 804           | 1,261        |
| Pendleton.....     | 252           | 254          |
| Randolph.....      | 541           | 391          |
| Upshur.....        | 1,834         | 951          |
| <b>TOTALS.....</b> | <b>3,431</b>  | <b>2,857</b> |

**FOURTEENTH SENATORIAL DISTRICT**

| COUNTIES           | L. F. Everhart | E. B. Reynolds |
|--------------------|----------------|----------------|
| Grant.....         | 517            | 1,274          |
| Hardy.....         | 60             | 334            |
| Mineral.....       | 834            | 1,844          |
| Preston.....       | 2,759          | 2,199          |
| Tucker.....        | 359            | 923            |
| <b>TOTALS.....</b> | <b>4,529</b>   | <b>6,574</b>   |

(Note—No Republican candidates in the Tenth and Fifteenth Senatorial Districts.)



UNITED STATES SENATOR

M. M. Neely

|                 |       |                 |       |               |         |
|-----------------|-------|-----------------|-------|---------------|---------|
| Barbour.....    | 1,680 | Kanawha.....    | 9,449 | Preston.....  | 712     |
| Berkeley.....   | 1,384 | Lewis.....      | 1,924 | Putnam.....   | 1,368   |
| Boone.....      | 2,332 | Lincoln.....    | 1,673 | Raleigh.....  | 2,824   |
| Braxton.....    | 2,896 | Logan.....      | 2,598 | Randolph..... | 3,704   |
| Brooke.....     | 916   | Marion.....     | 4,420 | Ritchie.....  | 769     |
| Cabell.....     | 5,898 | Marshall.....   | 815   | Roane.....    | 1,564   |
| Calhoun.....    | 1,842 | Mason.....      | 1,256 | Summers.....  | 2,205   |
| Clay.....       | 1,328 | Mercer.....     | 4,643 | Taylor.....   | 996     |
| Doddridge.....  | 277   | Mineral.....    | 529   | Tucker.....   | 1,018   |
| Fayette.....    | 4,970 | Mingo.....      | 2,217 | Tyler.....    | 427     |
| Gilmer.....     | 1,786 | Monongalia..... | 1,922 | Upshur.....   | 525     |
| Grant.....      | 147   | Monroe.....     | 967   | Wayne.....    | 2,886   |
| Greenbrier..... | 3,044 | Morgan.....     | 237   | Webster.....  | 1,439   |
| Hampshire.....  | 1,838 | McDowell.....   | 1,948 | Wetzel.....   | 2,908   |
| Hancock.....    | 231   | Nicholas.....   | 1,764 | Wirt.....     | 565     |
| Hardy.....      | 1,193 | Ohio.....       | 1,964 | Wood.....     | 3,205   |
| Harrison.....   | 5,310 | Pendleton.....  | 1,424 | Wyoming.....  | 1,243   |
| Jackson.....    | 930   | Pleasants.....  | 481   |               |         |
| Jefferson.....  | 2,525 | Pocahontas..... | 811   | TOTAL.....    | 109,927 |

CONGRESSIONAL DISTRICTS

FIRST CONGRESSIONAL DISTRICT

SECOND CONGRESSIONAL DISTRICT

| COUNTIES           | R. L. Ramsey | C. S. Taney  |
|--------------------|--------------|--------------|
| Brooke.....        | 974          | 128          |
| Hancock.....       | 160          | 44           |
| Marion.....        | 1,952        | 1,825        |
| Marshall.....      | 448          | 324          |
| Ohio.....          | 706          | 1,271        |
| Taylor.....        | 403          | 425          |
| Wetzel.....        | 1,501        | 884          |
| <b>TOTALS.....</b> | <b>6,144</b> | <b>4,901</b> |

| COUNTIES           | Joe V. Gibson | Jennings Randolph |
|--------------------|---------------|-------------------|
| Barbour.....       | 688           | 1,036             |
| Berkeley.....      | 619           | 811               |
| Grant.....         | 50            | 3                 |
| Hampshire.....     | 1,213         | 664               |
| Hardy.....         | 461           | 832               |
| Jefferson.....     | 1,178         | 1,508             |
| Mineral.....       | 166           | 293               |
| Monongalia.....    | 1,383         | 461               |
| Morgan.....        | 69            | 165               |
| Pendleton.....     | 586           | 927               |
| Preston.....       | 691           | 60                |
| Randolph.....      | 440           | 3,450             |
| Tucker.....        | 591           | 449               |
| <b>TOTALS.....</b> | <b>8,135</b>  | <b>10,659</b>     |

**THIRD CONGRESSIONAL DISTRICT**

| COUNTIES           | P. R. Garrett | L. S. Hornor | W. S. O'Brien | H. F. Rymer  |
|--------------------|---------------|--------------|---------------|--------------|
| Braxton.....       | 123           | 1,310        | 1,248         | 108          |
| Clay.....          | 48            | 538          | 648           | 44           |
| Doddridge.....     | 26            | 92           | 108           | 52           |
| Gilmer.....        | 88            | 607          | 957           | 126          |
| Harrison.....      | 286           | 3,512        | 1,489         | 274          |
| Lewis.....         | 37            | 1,016        | 887           | 45           |
| Nicholas.....      | 55            | 756          | 1,112         | 52           |
| Ritchie.....       | 94            | 102          | 262           | 282          |
| Upshur.....        | 3             | 46           | 550           | 8            |
| Webster.....       | 34            | 629          | 900           | 48           |
| <b>TOTALS.....</b> | <b>794</b>    | <b>8,608</b> | <b>8,161</b>  | <b>1,039</b> |

**FIFTH CONGRESSIONAL DISTRICT**

| COUNTIES           | L. V. S. Curry | T. J. Lilly   |
|--------------------|----------------|---------------|
| Lincoln.....       | 517            | 1,152         |
| Mercer.....        | 1,225          | 3,083         |
| Mingo.....         | 1,792          | 528           |
| Monroe.....        | 149            | 832           |
| McDowell.....      | 776            | 854           |
| Summers.....       | 236            | 2,160         |
| Wayne.....         | 1,552          | 1,261         |
| Wyoming.....       | 300            | 759           |
| <b>TOTALS.....</b> | <b>6,547</b>   | <b>10,629</b> |

**FOURTH CONGRESSIONAL DISTRICT**

| COUNTIES           | G. B. Crow   | R. L. Pemberton | F. L. Schriver | L. R. Via    |
|--------------------|--------------|-----------------|----------------|--------------|
| Cabell.....        | 252          | 246             | 156            | 5,478        |
| Calhoun.....       | 402          | 267             | 139            | 410          |
| Jackson.....       | 527          | 51              | 224            | 97           |
| Mason.....         | 488          | 100             | 74             | 508          |
| Pleasants.....     | 22           | 369             | 23             | 89           |
| Putnam.....        | 528          | 63              | 37             | 616          |
| Roane.....         | 596          | 134             | 226            | 418          |
| Tyler.....         | 64           | 217             | 43             | 53           |
| Wirt.....          | 194          | 120             | 44             | 168          |
| Wood.....          | 796          | 1,048           | 256            | 936          |
| <b>TOTALS.....</b> | <b>3,869</b> | <b>2,615</b>    | <b>1,222</b>   | <b>8,773</b> |

**SIXTH CONGRESSIONAL DISTRICT**

| COUNTIES          | Joe L. Smith  |
|-------------------|---------------|
| Boone.....        | 2,110         |
| Fayette.....      | 4,735         |
| Greenbrier.....   | 2,728         |
| Kanawha.....      | 8,058         |
| Logan.....        | 2,336         |
| Pocahontas.....   | 776           |
| Raleigh.....      | 2,896         |
| <b>TOTAL.....</b> | <b>23,639</b> |

FIRST SENATORIAL DISTRICT

| COUNTIES     | S. P. Christian | R. D. Frame | H. M. Russell |
|--------------|-----------------|-------------|---------------|
| Brooke.....  | 505             | 198         | 230           |
| Hancock..... | 109             | 38          | 66            |
| Ohio.....    | 653             | 591         | 855           |
| TOTALS.....  | 1,267           | 827         | 1,151         |

FOURTH SENATORIAL DISTRICT

| COUNTIES     | Wm. H. Vaught |
|--------------|---------------|
| Jackson..... | 816           |
| Mason.....   | 1,174         |
| Roane.....   | 1,369         |
| TOTAL.....   | 3,359         |

SECOND SENATORIAL DISTRICT

| COUNTIES      | A. C. Chapman | Glen Snodgrass |
|---------------|---------------|----------------|
| Marshall..... | 431           | 422            |
| Tyler.....    | 181           | 239            |
| Wetzel.....   | 1,501         | 1,655          |
| TOTALS.....   | 2,113         | 2,316          |

FIFTH SENATORIAL DISTRICT

| COUNTIES     | H. C. Taylor |
|--------------|--------------|
| Cabell.....  | 5,421        |
| Lincoln..... | 1,566        |
| Putnam.....  | 1,253        |
| TOTAL.....   | 8,240        |

THIRD SENATORIAL DISTRICT

| COUNTIES       | D. Pendleton | J. F. Throckmorton |
|----------------|--------------|--------------------|
| Pleasants..... | 261          | 466                |
| Ritchie.....   | 485          | 231                |
| Wirt.....      | 381          | 144                |
| Wood.....      | 1,734        | 1,361              |
| TOTALS.....    | 2,861        | 2,202              |

SIXTH SENATORIAL DISTRICT

| COUNTIES      | E. W. Worrell |
|---------------|---------------|
| McDowell..... | 1,527         |
| Mingo.....    | 1,941         |
| Wayne.....    | 1,760         |
| Wyoming.....  | 1,011         |
| TOTAL.....    | 6,239         |

**SEVENTH SENATORIAL DISTRICT**

| COUNTIES          | A. W. Reynolds, Jr. |
|-------------------|---------------------|
| Mercer.....       | 4,360               |
| Monroe.....       | 916                 |
| Raleigh.....      | 2,747               |
| Summers.....      | 1,808               |
| <b>TOTAL.....</b> | <b>9,831</b>        |

**TENTH SENATORIAL DISTRICT**

| COUNTIES           | C. M. Bennett | A. C. Herold | W. S. Wysong |
|--------------------|---------------|--------------|--------------|
| Braxton.....       | 1,253         | 1,545        | 403          |
| Calhoun.....       | 794           | 958          | 292          |
| Gilmer.....        | 1,401         | 673          | 82           |
| Pocahontas.....    | 198           | 522          | 227          |
| Webster.....       | 183           | 837          | 760          |
| <b>TOTALS.....</b> | <b>3,829</b>  | <b>4,535</b> | <b>1,854</b> |

**EIGHTH SENATORIAL DISTRICT**

| COUNTIES           | J. F. Bouchelle | C. B. Johnson |
|--------------------|-----------------|---------------|
| Boone.....         | 600             | 1,754         |
| Kanawha.....       | 4,246           | 5,339         |
| Logan.....         | 446             | 2,137         |
| <b>TOTALS.....</b> | <b>5,292</b>    | <b>9,230</b>  |

**ELEVENTH SENATORIAL DISTRICT**

| COUNTIES          | Chas. E. Hodges |
|-------------------|-----------------|
| Marion.....       | 3,988           |
| Monongalia.....   | 1,745           |
| Taylor.....       | 865             |
| <b>TOTAL.....</b> | <b>6,598</b>    |

**NINTH SENATORIAL DISTRICT**

| COUNTIES          | A. B. Abbot   |
|-------------------|---------------|
| Clay.....         | 1,097         |
| Fayette.....      | 4,948         |
| Greenbrier.....   | 2,776         |
| Nicholas.....     | 1,492         |
| <b>TOTAL.....</b> | <b>10,313</b> |

**TWELFTH SENATORIAL DISTRICT**

| COUNTIES           | C. C. Davis  | Ray W. Garvin |
|--------------------|--------------|---------------|
| Doddridge.....     | 157          | 120           |
| Harrison.....      | 2,440        | 2,925         |
| Lewis.....         | 937          | 943           |
| <b>TOTALS.....</b> | <b>3,534</b> | <b>3,988</b>  |

THIRTEENTH SENATORIAL DISTRICT

| COUNTIES          | Ben H. Hiner |
|-------------------|--------------|
| Barbour.....      | 1,668        |
| Pendleton.....    | 1,429        |
| Randolph.....     | 3,542        |
| Upshur.....       | 459          |
| <b>TOTAL.....</b> | <b>7,098</b> |

FOURTEENTH SENATORIAL DISTRICT

| COUNTIES           | H. H. McNemar | J. H. L. Pugh |
|--------------------|---------------|---------------|
| Grant.....         | 115           | 33            |
| Hardy.....         | 854           | 202           |
| Mineral.....       | 232           | 208           |
| Preston.....       | 155           | 494           |
| Tucker.....        | 633           | 383           |
| <b>TOTALS.....</b> | <b>1,989</b>  | <b>1,320</b>  |

FIFTEENTH SENATORIAL DISTRICT

| COUNTIES           | Adam B. Link | Robert White |
|--------------------|--------------|--------------|
| Berkeley.....      | 735          | 806          |
| Hampshire.....     | 786          | 1,462        |
| Jefferson.....     | 1,833        | 1,376        |
| Morgan.....        | 30           | 248          |
| <b>TOTALS.....</b> | <b>3,384</b> | <b>3,892</b> |

## PRIMARY STATISTICS 1930

| COUNTIES          | Number of Precincts | Total Registration | Republicans    | Democrats      | Socialists and others |
|-------------------|---------------------|--------------------|----------------|----------------|-----------------------|
| Barbour.....      | 34                  | 9,512              | 5,195          | 4,237          | 80                    |
| Berkeley.....     | 44                  | 16,249             | 8,972          | 7,071          | 206                   |
| Boone.....        | 34                  | 10,637             | 4,620          | 5,890          | 127                   |
| Braxton.....      | 50                  | 11,290             | 4,881          | 6,332          | 77                    |
| Brooke.....       | 23                  | 10,222             | 6,293          | 3,748          | 181                   |
| Cabell.....       | 104                 | 47,736             | 23,457         | 23,739         | 540                   |
| Calhoun.....      | 17                  | 5,384              | 2,100          | 3,284          | .....                 |
| Clay.....         | 20                  | 5,516              | 2,756          | 2,760          | .....                 |
| Doddridge.....    | 20                  | 5,583              | 3,784          | 1,778          | 21                    |
| Fayette.....      | 109                 | 33,290             | 16,028         | 16,992         | 270                   |
| Gilmer.....       | 24                  | 5,739              | 1,997          | 3,737          | 25                    |
| Grant.....        | 15                  | 4,125              | 3,398          | 727            | .....                 |
| Greenbrier.....   | 55                  | 17,896             | 7,769          | 9,974          | 153                   |
| Hampshire.....    | 27                  | 6,378              | 1,862          | 4,516          | .....                 |
| Hancock.....      | 17                  | 10,447             | 7,930          | 2,517          | .....                 |
| Hardy.....        | 13                  | 4,926              | 1,691          | 3,122          | 113                   |
| Harrison.....     | 103                 | 38,466             | 20,347         | 17,694         | 425                   |
| Jackson.....      | 33                  | 9,167              | 5,434          | 3,648          | 85                    |
| Jefferson.....    | 22                  | 9,881              | 3,020          | 6,703          | 158                   |
| Kanawha.....      | 173                 | 82,913             | 44,213         | 37,091         | 1,609                 |
| Lewis.....        | 47                  | 11,394             | 6,210          | 5,089          | 95                    |
| Lincoln.....      | 31                  | 8,558              | 4,203          | 4,350          | 5                     |
| Logan.....        | 60                  | 25,357             | 13,897         | 11,359         | 101                   |
| Marion.....       | 61                  | 33,269             | 17,490         | 14,854         | 925                   |
| Marshall.....     | 50                  | 18,563             | 11,903         | 6,164          | 496                   |
| Mason.....        | 36                  | 11,050             | 6,589          | 4,550          | 111                   |
| Mercer.....       | 78                  | 29,993             | 14,526         | 15,034         | 433                   |
| Mineral.....      | 24                  | 10,777             | 6,608          | 4,066          | 103                   |
| Mingo.....        | 38                  | 16,658             | 9,144          | 7,466          | 48                    |
| Monongalia.....   | 53                  | 23,270             | 14,312         | 8,385          | 573                   |
| Monroe.....       | 19                  | 6,576              | 3,390          | 3,099          | 87                    |
| Morgan.....       | 20                  | 4,493              | 3,275          | 1,207          | 11                    |
| McDowell.....     | 74                  | 36,448             | 25,257         | 11,191         | .....                 |
| Nicholas.....     | 34                  | 10,006             | 4,587          | 5,335          | 84                    |
| Ohio.....         | 99                  | 40,687             | 28,521         | 11,385         | 781                   |
| Pendleton.....    | 13                  | 5,030              | 2,011          | 2,972          | 47                    |
| Pleasants.....    | 14                  | 3,700              | 1,893          | 1,775          | 32                    |
| Pocahontas.....   | 30                  | 7,068              | 3,394          | 3,575          | 99                    |
| Preston.....      | 52                  | 14,367             | 11,013         | 3,274          | 80                    |
| Putnam.....       | 33                  | 8,443              | 4,427          | 3,950          | 66                    |
| Raleigh.....      | 70                  | 29,738             | 15,631         | 14,107         | .....                 |
| Randolph.....     | 45                  | 12,610             | 4,842          | 7,615          | 153                   |
| Ritchie.....      | 28                  | 8,849              | 5,694          | 3,053          | 102                   |
| Roane.....        | 26                  | 10,380             | 5,671          | 4,644          | 65                    |
| Summers.....      | 31                  | 10,186             | 4,335          | 5,752          | 99                    |
| Taylor.....       | 28                  | 10,052             | 5,764          | 4,178          | 110                   |
| Tucker.....       | 26                  | 6,215              | 3,208          | 2,918          | 89                    |
| Tyler.....        | 26                  | 7,470              | 4,769          | 2,697          | 94                    |
| Upshur.....       | 37                  | 9,763              | 7,296          | 2,408          | 59                    |
| Wayne.....        | 41                  | 16,068             | 6,836          | 9,172          | 60                    |
| Webster.....      | 21                  | 6,701              | 2,498          | 4,183          | 20                    |
| Wetzel.....       | 39                  | 11,493             | 4,727          | 6,690          | 76                    |
| Wirt.....         | 17                  | 3,555              | 1,727          | 1,798          | 30                    |
| Wood.....         | 79                  | 31,583             | 16,861         | 14,316         | 406                   |
| Wyoming.....      | 30                  | 9,566              | 5,904          | 3,662          | .....                 |
| <b>TOTAL.....</b> | <b>2,347</b>        | <b>855,293</b>     | <b>464,140</b> | <b>381,543</b> | <b>9,610</b>          |

OFFICIAL RETURNS

OF THE

GENERAL ELECTION

HELD

November 4, 1930

1930 VOTE FOR UNITED STATES SENATOR AND LEGISLATIVE AMENDMENTS

| COUNTIES        | U. S. SENATOR               |                              |                                  | CIRCUIT COURT AMENDMENT |                      | BUDGET AMENDMENT |                      | LIEUTENANT GOVERNOR AMENDMENT |                      | PROBATE AMENDMENT |                      |
|-----------------|-----------------------------|------------------------------|----------------------------------|-------------------------|----------------------|------------------|----------------------|-------------------------------|----------------------|-------------------|----------------------|
|                 | Matthew M. Neely (Democrat) | John MacDonald (Prohibition) | James Ellwood Jones (Republican) | For Ratification        | Against Ratification | For Ratification | Against Ratification | For Ratification              | Against Ratification | For Ratification  | Against Ratification |
| Barbour.....    | 4,135                       |                              | 2,369                            | 368                     | 4,303                | 344              | 4,411                | 339                           | 4,428                | 370               | 4,292                |
| Berkeley.....   | 4,779                       | 20                           | 2,750                            | 465                     | 4,129                | 485              | 4,082                | 445                           | 4,169                | 430               | 4,205                |
| Boone.....      | 5,135                       | 14                           | 2,837                            | 142                     | 322                  | 123              | 321                  | 138                           | 397                  | 277               | 434                  |
| Braxton.....    | 5,091                       | 11                           | 2,474                            | 368                     | 5,153                | 316              | 5,195                | 349                           | 5,182                | 340               | 5,049                |
| Brooke.....     | 4,399                       | 54                           | 2,061                            | 1,313                   | 2,335                | 1,437            | 2,243                | 1,297                         | 2,417                | 1,273             | 2,360                |
| Cabell.....     | 18,983                      |                              | 12,863                           | 2,690                   | 4,792                | 2,933            | 4,776                | 3,297                         | 5,424                | 2,805             | 5,032                |
| Calhoun.....    | 2,712                       |                              | 1,264                            | 209                     | 1,565                | 197              | 1,512                | 203                           | 1,584                | 212               | 1,618                |
| Clay.....       | 2,527                       | 2                            | 1,748                            | 259                     | 1,056                | 333              | 1,389                | 199                           | 1,424                | 289               | 1,344                |
| Doddridge.....  | 2,006                       | 7                            | 1,503                            | 275                     | 2,012                | 216              | 2,001                | 236                           | 1,992                | 206               | 2,016                |
| Fayette.....    | 15,113                      | 30                           | 9,215                            | 2,147                   | 4,577                | 1,542            | 5,276                | 1,523                         | 5,310                | 1,522             | 5,312                |
| Gilmer.....     | 2,619                       | 7                            | 981                              | 163                     | 2,664                | 160              | 2,774                | 171                           | 2,764                | 151               | 2,838                |
| Grant.....      | 778                         |                              | 1,374                            | 106                     | 1,415                | 206              | 1,322                | 123                           | 1,409                | 86                | 1,434                |
| Greenbrier..... | 7,396                       | 13                           | 3,269                            | 800                     | 3,923                | 757              | 3,974                | 713                           | 4,001                | 776               | 3,980                |
| Hampshire.....  | 2,801                       | 1                            | 843                              | 87                      | 2,480                | 92               | 2,446                | 95                            | 2,461                | 86                | 2,413                |
| Hancock.....    | 2,263                       | 50                           | 2,218                            | 1,268                   | 1,212                | 1,265            | 1,216                | 1,287                         | 1,274                | 1,222             | 1,269                |
| Hardy.....      | 2,084                       | 2                            | 957                              | 75                      | 2,087                | 74               | 2,106                | 72                            | 2,084                | 68                | 2,087                |
| Harrison.....   | 17,230                      |                              | 8,446                            | 2,944                   | 11,433               | 3,054            | 11,546               | 2,910                         | 11,099               | 2,973             | 11,188               |
| Jackson.....    | 3,001                       |                              | 2,650                            | 414                     | 3,205                | 372              | 2,520                | 363                           | 3,200                | 340               | 3,216                |
| Jefferson.....  | 3,310                       |                              | 964                              | 112                     | 2,516                | 148              | 2,525                | 232                           | 2,477                | 115               | 2,567                |
| Kanawha.....    | 34,572                      | 48                           | 24,385                           | 4,283                   | 5,365                | 4,203            | 5,615                | 4,141                         | 5,865                | 4,352             | 4,931                |
| Lewis.....      | 5,269                       | 17                           | 3,093                            | 743                     | 4,761                | 751              | 4,801                | 781                           | 4,844                | 701               | 4,925                |
| Lincoln.....    | 3,743                       |                              | 2,720                            | 105                     | 2,100                | 109              | 2,200                | 111                           | 2,700                | 115               | 3,100                |
| Logan.....      | 11,376                      | 63                           | 8,255                            | 661                     | 835                  | 643              | 830                  | 659                           | 897                  | 116               | 976                  |
| Marion.....     | 15,796                      | 139                          | 6,573                            | 4,004                   | 6,062                | 4,219            | 6,053                | 3,642                         | 6,467                | 3,899             | 6,203                |
| Marshall.....   | 7,482                       | 64                           | 2,935                            | 1,291                   | 4,261                | 1,665            | 4,036                | 1,217                         | 4,510                | 1,615             | 4,373                |
| Mason.....      | 4,021                       | 13                           | 2,993                            | 472                     | 2,184                | 479              | 2,201                | 556                           | 2,248                | 473               | 2,203                |
| Mercer.....     | 11,800                      | 23                           | 8,859                            | 1,048                   | 3,060                | 1,055            | 3,095                | 1,080                         | 3,176                | 1,050             | 3,144                |
| Mineral.....    | 3,865                       | 16                           | 1,800                            | 271                     | 3,081                | 321              | 3,281                | 389                           | 3,185                | 311               | 3,425                |
| Mingo.....      | 6,781                       | 40                           | 6,254                            | 658                     | 43                   | 669              | 45                   | 681                           | 47                   | 702               | 53                   |
| Monongalia..... | 9,985                       | 41                           | 3,953                            | 3,137                   | 3,718                | 2,924            | 3,901                | 2,732                         | 4,181                | 2,835             | 3,966                |
| Monroe.....     | 2,597                       | 1                            | 2,054                            | 151                     | 1,188                | 168              | 1,237                | 154                           | 1,189                | 153               | 1,161                |
| Morgan.....     | 1,706                       | 4                            | 1,036                            | 194                     | 758                  | 277              | 708                  | 204                           | 794                  | 216               | 791                  |
| McDowell.....   | 8,023                       | 25                           | 14,235                           | 1,887                   | 690                  | 1,951            | 714                  | 2,025                         | 789                  | 2,062             | 720                  |
| Nicholas.....   | 4,448                       | 24                           | 2,455                            | 585                     | 2,772                | 578              | 2,803                | 540                           | 2,802                | 365               | 2,845                |
| Ohio.....       | 15,553                      | 142                          | 7,786                            | 5,015                   | 8,572                | 4,699            | 8,493                | 4,591                         | 9,160                | 5,456             | 8,955                |
| Pendleton.....  | 2,091                       |                              | 1,054                            | 92                      | 2,290                | 101              | 2,626                | 116                           | 2,638                | 81                | 2,629                |
| Pleasants.....  | 1,510                       | 2                            | 1,230                            | 325                     | 1,160                | 341              | 1,187                | 307                           | 1,203                | 311               | 1,204                |
| Pocahontas..... | 3,144                       | 3                            | 1,669                            | 266                     | 3,035                | 308              | 2,933                | 263                           | 3,029                | 251               | 3,079                |
| Preston.....    | 5,537                       | 46                           | 3,153                            | 840                     | 3,582                | 833              | 3,528                | 868                           | 3,580                | 797               | 3,559                |
| Putnam.....     | 3,380                       | 2                            | 2,111                            | 329                     | 2,266                | 342              | 2,263                | 326                           | 2,246                | 421               | 2,130                |
| Raleigh.....    | 12,581                      | 46                           | 6,424                            | 1,327                   | 3,464                | 1,315            | 3,371                | 1,377                         | 3,485                | 1,428             | 3,439                |
| Randolph.....   | 5,691                       | 25                           | 1,812                            | 586                     | 4,235                | 601              | 4,260                | 570                           | 4,263                | 590               | 4,238                |
| Ritchie.....    | 3,180                       | 15                           | 2,243                            | 382                     | 3,547                | 440              | 3,456                | 347                           | 3,588                | 368               | 3,557                |
| Roane.....      | 3,917                       |                              | 3,060                            | 480                     | 3,811                | 426              | 3,855                | 428                           | 3,862                | 457               | 3,820                |
| Summers.....    | 4,471                       | 2                            | 1,772                            | 371                     | 2,110                | 433              | 2,287                | 379                           | 2,366                | 399               | 2,305                |
| Taylor.....     | 4,241                       | 18                           | 1,860                            | 968                     | 2,873                | 997              | 2,855                | 996                           | 2,859                | 941               | 2,821                |
| Tucker.....     | 2,972                       | 19                           | 1,441                            | 294                     | 2,647                | 302              | 2,653                | 317                           | 2,652                | 341               | 2,625                |
| Tyler.....      | 2,476                       | 25                           | 2,205                            | 489                     | 3,154                | 469              | 3,213                | 453                           | 3,171                | 446               | 3,204                |
| Upshur.....     | 3,100                       |                              | 2,824                            | 336                     | 4,457                | 325              | 4,363                | 356                           | 4,452                | 569               | 4,210                |
| Wayne.....      | 6,542                       | 29                           | 3,692                            | 522                     | 2,435                | 491              | 2,497                | 511                           | 2,485                | 514               | 2,452                |
| Webster.....    | 3,066                       | 6                            | 1,419                            | 294                     | 2,074                | 294              | 2,109                | 338                           | 2,163                | 287               | 2,149                |
| Wetzel.....     | 5,274                       | 20                           | 1,907                            | 611                     | 3,211                | 613              | 3,180                | 607                           | 3,292                | 817               | 3,299                |
| Wirt.....       | 1,502                       | 1                            | 1,031                            | 112                     | 1,575                | 116              | 1,592                | 79                            | 1,611                | 103               | 1,621                |
| Wood.....       | 10,824                      | 64                           | 5,850                            | 2,478                   | 7,545                | 2,639            | 7,462                | 2,552                         | 7,672                | 2,504             | 7,557                |
| Wyoming.....    | 3,589                       | 99                           | 2,488                            | 90                      | 120                  | 75               | 126                  | 96                            | 136                  | 87                | 124                  |
| Totals....      | 342,437                     | 1,293                        | 209,427                          | 49,902                  | 170,220              | 50,226           | 171,464              | 48,781                        | 172,703              | 50,674            | 173,447              |



FIRST CONGRESSIONAL DISTRICT

| COUNTIES      | Robert L. Ramsey<br>Democrat | Carl G. Bachmann<br>Republican |
|---------------|------------------------------|--------------------------------|
| Brooke.....   | 3,261                        | 3,253                          |
| Hancock.....  | 1,587                        | 2,707                          |
| Marion.....   | 10,667                       | 10,852                         |
| Marshall..... | 4,192                        | 5,936                          |
| Ohio.....     | 8,070                        | 15,304                         |
| Taylor.....   | 2,651                        | 3,199                          |
| Wetzel.....   | 3,940                        | 2,668                          |
| Totals.....   | 34,368                       | 43,919                         |

SECOND CONGRESSIONAL DISTRICT

| COUNTIES        | Jennings Randolph<br>Democrat | Frank L. Bowman<br>Republican |
|-----------------|-------------------------------|-------------------------------|
| Barbour.....    | 3,196                         | 3,109                         |
| Berkeley.....   | 3,405                         | 3,973                         |
| Grant.....      | 497                           | 1,601                         |
| Hampshire.....  | 2,367                         | 1,088                         |
| Hardy.....      | 1,930                         | 1,077                         |
| Jefferson.....  | 3,089                         | 1,236                         |
| Mineral.....    | 2,576                         | 2,895                         |
| Monongalia..... | 5,670                         | 7,839                         |
| Morgan.....     | 815                           | 1,749                         |
| Pendleton.....  | 1,864                         | 1,194                         |
| Preston.....    | 2,448                         | 5,902                         |
| Randolph.....   | 4,084                         | 2,355                         |
| Tucker.....     | 2,127                         | 2,061                         |
| Totals.....     | 34,968                        | 36,079                        |

THIRD CONGRESSIONAL DISTRICT

| COUNTIES       | Lynn S. Hornor<br>Democrat | John M. Wolverson<br>Republican |
|----------------|----------------------------|---------------------------------|
| Braxton.....   | 4,111                      | 3,240                           |
| Clay.....      | 2,108                      | 2,060                           |
| Doddridge..... | 1,268                      | 2,072                           |
| Gilmer.....    | 2,235                      | 1,169                           |
| Harrison.....  | 13,078                     | 12,004                          |
| Lewis.....     | 4,178                      | 4,061                           |
| Nicholas.....  | 3,636                      | 3,163                           |
| Ritchie.....   | 2,320                      | 2,875                           |
| Upshur.....    | 2,556                      | 3,258                           |
| Webster.....   | 2,486                      | 1,946                           |
| Totals.....    | 37,976                     | 35,853                          |

FOURTH CONGRESSIONAL DISTRICT

| COUNTIES       | SHORT TERM              |                        | LONG TERM         |                        |
|----------------|-------------------------|------------------------|-------------------|------------------------|
|                | Mary M. Johnson<br>Dem. | Robert L. Hogg<br>Rep. | L. R. Via<br>Dem. | Robert L. Hogg<br>Rep. |
| Cabell.....    | 13,036                  | 13,893                 | 16,995            | 14,561                 |
| Calhoun.....   | 2,260                   | 1,528                  | 2,282             | 1,516                  |
| Jackson.....   | 2,361                   | 3,024                  | 2,506             | 3,075                  |
| Mason.....     | 2,346                   | 4,258                  | 2,659             | 4,372                  |
| Pleasants..... | 988                     | 1,228                  | 1,312             | 1,415                  |
| Putnam.....    | 2,380                   | 2,579                  | 2,721             | 2,646                  |
| Roane.....     | 2,907                   | 3,217                  | 3,345             | 3,443                  |
| Tyler.....     | 1,471                   | 2,746                  | 1,601             | 2,934                  |
| Wirt.....      | 1,129                   | 1,147                  | 1,275             | 1,176                  |
| Wood.....      | 6,771                   | 7,835                  | 7,981             | 8,014                  |
| Totals....     | 35,649                  | 41,455                 | 42,677            | 43,152                 |

FIFTH CONGRESSIONAL DISTRICT

| COUNTIES      | T. J. Lilly<br>Democrat | Hugh Ike Shott<br>Republican |
|---------------|-------------------------|------------------------------|
| Lincoln.....  | 3,485                   | 2,951                        |
| Mercer.....   | 10,066                  | 10,037                       |
| Mingo.....    | 5,868                   | 6,788                        |
| Monroe.....   | 2,336                   | 2,168                        |
| McDowell..... | 6,871                   | 14,007                       |
| Summers.....  | 4,054                   | 2,054                        |
| Wayne.....    | 5,629                   | 4,056                        |
| Wyoming.....  | 2,853                   | 2,917                        |
| Totals.....   | 41,162                  | 44,978                       |

SIXTH CONGRESSIONAL DISTRICT

| COUNTIES        | Joe L. Smith<br>Democrat | Fred O. Blue<br>Republican |
|-----------------|--------------------------|----------------------------|
| Boone.....      | 4,355                    | 3,242                      |
| Fayette.....    | 13,701                   | 10,257                     |
| Greenbrier..... | 6,686                    | 3,717                      |
| Kanawha.....    | 30,728                   | 27,488                     |
| Logan.....      | 10,068                   | 9,084                      |
| Pocahontas..... | 2,864                    | 1,817                      |
| Raleigh.....    | 12,246                   | 6,271                      |
| Totals.....     | 80,828                   | 61,876                     |

## FIRST SENATORIAL DISTRICT

| COUNTIES      | Samuel P. Christian Democrat | Geo. C. Beneke Republican |
|---------------|------------------------------|---------------------------|
| Brooke .....  | 2,944                        | 3,188                     |
| Hancock ..... | 1,380                        | 2,666                     |
| Ohio .....    | 8,059                        | 14,197                    |
| Totals .....  | 12,383                       | 20,051                    |

## SECOND SENATORIAL DISTRICT

| COUNTIES       | Glen Snodgrass Democrat | Frank Wells Clark Republican |
|----------------|-------------------------|------------------------------|
| Marshall ..... | 4,842                   | 4,647                        |
| Tyler .....    | 1,821                   | 2,669                        |
| Wetzel .....   | 4,027                   | 2,697                        |
| Totals .....   | 10,690                  | 10,013                       |

## THIRD SENATORIAL DISTRICT

| COUNTIES        | Daniel Pendleton Democrat | Howard F. Neale Republican |
|-----------------|---------------------------|----------------------------|
| Pleasants ..... | 1,331                     | 1,364                      |
| Ritchie .....   | 2,353                     | 2,756                      |
| Wirt .....      | 1,283                     | 1,158                      |
| Wood .....      | 7,698                     | 8,113                      |
| Totals .....    | 12,665                    | 13,391                     |

## FOURTH SENATORIAL DISTRICT

| COUNTIES      | Wm. H. Vaught Democrat | Charles O. Weissenburger Republican |
|---------------|------------------------|-------------------------------------|
| Jackson ..... | 2,540                  | 2,940                               |
| Mason .....   | 3,437                  | 3,424                               |
| Roane .....   | 3,340                  | 3,371                               |
| Totals .....  | 9,317                  | 9,735                               |

## FIFTH SENATORIAL DISTRICT

| COUNTIES      | Harvey C. Taylor Democrat | Boyd Jarrell Republican |
|---------------|---------------------------|-------------------------|
| Cabell .....  | 16,962                    | 14,163                  |
| Lincoln ..... | 3,473                     | 3,121                   |
| Putnam .....  | 2,791                     | 2,464                   |
| Totals .....  | 23,226                    | 19,748                  |

## SIXTH SENATORIAL DISTRICT

| COUNTIES       | McGinnis Hatfield Republican Short Term | E. W. Worrell Democrat Long Term | M. Z. White Republican Long Term |
|----------------|---|----------------------------------|----------------------------------|
| McDowell ..... | 14,321                                  | 6,784                            | 13,510                           |
| Mingo .....    | 6,722                                   | 5,576                            | 7,011                            |
| Wayne .....    | 3,921                                   | 5,442                            | 3,872                            |
| Wyoming .....  | 2,789                                   | 2,824                            | 2,558                            |
| Totals .....   | 27,753                                  | 20,626                           | 26,951                           |

## SEVENTH SENATORIAL DISTRICT

| COUNTIES      | Albert W. Reynolds Jr Democrat | Hartley Sanders Republican |
|---------------|--------------------------------|----------------------------|
| Mercer .....  | 11,113                         | 8,860                      |
| Monroe .....  | 2,417                          | 2,136                      |
| Raleigh ..... | 9,981                          | 7,724                      |
| Summers ..... | 3,820                          | 2,110                      |
| Totals .....  | 27,331                         | 20,830                     |

## EIGHTH SENATORIAL DISTRICT

| COUNTIES      | Clyde B. Johnson Democrat | Walter S. Hallanan Republican |
|---------------|---------------------------|-------------------------------|
| Boone .....   | 4,445                     | 3,309                         |
| Kanawha ..... | 30,142                    | 27,908                        |
| Logan .....   | 10,036                    | 9,114                         |
| Totals .....  | 44,623                    | 40,331                        |

## NINTH SENATORIAL DISTRICT

| COUNTIES         | A. B. Abbot Democrat | John Raine Republican |
|------------------|----------------------|-----------------------|
| Clay .....       | 2,123                | 2,054                 |
| Fayette .....    | 13,157               | 10,591                |
| Greenbrier ..... | 6,033                | 4,384                 |
| Nicholas .....   | 3,782                | 2,885                 |
| Totals .....     | 25,095               | 19,914                |

## \*TENTH SENATORIAL DISTRICT

| COUNTIES         | A. C. Herold Democrat |
|------------------|-----------------------|
| Braxton .....    | 4,562                 |
| Calhoun .....    | 2,359                 |
| Gilmer .....     | 2,337                 |
| Pocahontas ..... | 2,729                 |
| Webster .....    | 2,806                 |
| Total .....      | 14,793                |

\*No Republican Candidate.

**ELEVENTH SENATORIAL DISTRICT**

| COUNTIES        | Charles E. Hodges<br>Democrat | D. M. Willis<br>Republican |
|-----------------|-------------------------------|----------------------------|
| Marion.....     | 12,083                        | 9,263                      |
| Monongalia..... | 8,387                         | 4,900                      |
| Taylor.....     | 3,251                         | 2,561                      |
| Totals.....     | 23,721                        | 16,724                     |

**THIRTEENTH SENATORIAL DISTRICT**

| COUNTIES       | Ben H. Hiner<br>Democrat | William Janes<br>Republican |
|----------------|--------------------------|-----------------------------|
| Barbour.....   | 2,451                    | 2,784                       |
| Pendleton..... | 2,380                    | 681                         |
| Randolph.....  | 5,283                    | 1,874                       |
| Upshur.....    | 2,892                    | 2,702                       |
| Totals.....    | 13,006                   | 8,041                       |

**TWELFTH SENATORIAL DISTRICT**

| COUNTIES       | Ray W. Garvin<br>Democrat | Blaine Engle<br>Republican |
|----------------|---------------------------|----------------------------|
| Doddridge..... | 1,296                     | 1,988                      |
| Harrison.....  | 12,850                    | 11,677                     |
| Lewis.....     | 3,987                     | 4,074                      |
| Totals.....    | 18,133                    | 17,739                     |

**FOURTEENTH SENATORIAL DISTRICT**

| COUNTIES     | H. H. McNemar<br>Democrat | E. Bunker Reynolds<br>Republican |
|--------------|---------------------------|----------------------------------|
| Grant.....   | 546                       | 1,514                            |
| Hardy.....   | 1,895                     | 1,001                            |
| Mineral..... | 2,688                     | 2,643                            |
| Preston..... | 2,429                     | 5,098                            |
| Tucker.....  | 2,030                     | 2,004                            |
| Totals.....  | 9,588                     | 12,260                           |

**\*FIFTEENTH SENATORIAL DISTRICT**

| COUNTIES       | Robert White<br>Democrat |
|----------------|--------------------------|
| Berkeley.....  | 3,831                    |
| Hampshire..... | 2,498                    |
| Jefferson..... | 3,214                    |
| Morgan.....    | 987                      |
| Total.....     | 10,530                   |

\*No Republican Candidate

## VOTES FOR MEMBERS HOUSE OF DELEGATES 1930

|  |        |  |        |
|--|--------|--|--------|
| <b>Barbour County—One Delegate</b>     |        | <b>Hampshire County—One Delegate</b>   |        |
| Herman J. Poling, Democrat.....        | 3,535  | Ira V. Cowgill, Democrat.....          | 2,485  |
| Wm. Floyd Bennett, Republican.....     | 2,750  | Howard Rannels, Republican.....        | 913    |
| <b>Berkeley County—Two Delegates</b>   |        | <b>Hancock County—One Delegate</b>     |        |
| H. L. Alexander, Democrat.....         | 3,633  | O. O. Allison, Democrat.....           | 1,967  |
| A. M. Gilbert, Democrat.....           | 3,675  | R. M. Brown, Republican.....           | 2,459  |
| James S. Dailey, Republican.....       | 3,732  |  |        |
| John H. Zirkle, Republican.....        | 3,084  | <b>Hardy County—One Delegate</b>       |        |
| <b>Boone County—One Delegate</b>       |        | J. D. Chipley, Democrat.....           | 1,749  |
| E. E. White, Democrat.....             | 4,462  | C. O. Moton, Republican.....           | 1,232  |
| W. R. Calfee, Republican.....          | 3,303  | <b>Harrison County—Four Delegates</b>  |        |
| <b>Braxton County—Two Delegates</b>    |        | Henry W. Bassel, Democrat.....         | 12,460 |
| James McDunn, Democrat.....            | 4,592  | Edgar E. Righter, Democrat.....        | 12,865 |
| G. B. Armstrong, Democrat.....         | 4,359  | Arios J. Harbert, Democrat.....        | 12,771 |
| V. G. Bender, Republican.....          | 2,981  | Byron B. Randolph, Democrat.....       | 13,139 |
| <b>Brooke County—One Delegate</b>      |        | M. Warden Davis, Republican.....       | 10,840 |
| P. J. McGuire, Democrat.....           | 3,336  | James M. Guiber, Republican.....       | 10,961 |
| James L. Deuley, Republican.....       | 3,041  | James W. Bartlett, Republican.....     | 11,344 |
| <b>Cabell County—Four Delegates</b>    |        | Creed S. Simons, Republican.....       | 10,569 |
| H. Watson Starcher, Democrat.....      | 17,394 | <b>Jackson County—Two Delegates</b>    |        |
| Wilbert H. Norton, Democrat.....       | 17,253 | C. M. Haught, Democrat.....            | 2,565  |
| A. J. Wilkinson, Democrat.....         | 17,172 | G. W. Johnson, Democrat.....           | 2,706  |
| G. A. Davis, Democrat.....             | 17,021 | J. F. Alderman, Republican.....        | 2,789  |
| M. M. Tyree, Republican.....           | 13,648 | H. O. Faber, Republican.....           | 2,793  |
| Homer Booth, Republican.....           | 13,442 | <b>Jefferson County—One Delegate</b>   |        |
| Ralph R. Robinson, Republican.....     | 13,255 | Clayton L. Haines, Democrat.....       | 3,190  |
| T. R. Riffe, Republican.....           | 13,243 | <b>Kanawha County—Six Delegates</b>    |        |
| <b>Calhoun County—One Delegate</b>     |        | Alvin J. Barnhart, Democrat.....       | 30,482 |
| Geo. W. Hays, Democrat.....            | 2,401  | Sam'l E. Bowen, Democrat.....          | 29,467 |
| Dan Connolly, Republican.....          | 1,374  | Carl C. Calvert, Democrat.....         | 30,129 |
| <b>Clay County—One Delegate</b>        |        | John H. Campbell, Democrat.....        | 29,455 |
| S. W. Bryant, Democrat.....            | 2,114  | Jo. N. Kenna, Democrat.....            | 30,067 |
| O. L. Hall, Republican.....            | 2,054  | J. Shirley Ross, Democrat.....         | 28,563 |
| <b>Doddridge County—One Delegate</b>   |        | Virginia Massey Boone, Republican..... | 26,814 |
| V. B. Lowther, Democrat.....           | 1,309  | Edward Calderwood, Republican.....     | 27,428 |
| L. B. Wolverton, Republican.....       | 1,999  | J. Howard Hundley, Republican.....     | 27,260 |
| <b>Fayette County—Four Delegates</b>   |        | E. M. Keatley, Republican.....         | 27,173 |
| Robert Douglas, Democrat.....          | 12,620 | James O. Lakin, Republican.....        | 27,651 |
| J. H. MacQueen, Democrat.....          | 12,685 | Harold S. Mathews, Republican.....     | 27,699 |
| R. L. Matthews, Democrat.....          | 12,846 | <b>Lewis County—One Delegate</b>       |        |
| J. Alfred Taylor, Democrat.....        | 13,293 | Rush D. Holt, Democrat.....            | 5,171  |
| Gordon R. Blizzard, Republican.....    | 10,249 | J. H. Davis, Republican.....           | 3,055  |
| C. M. Jarrell, Republican.....         | 10,408 | <b>Lincoln County—One Delegate</b>     |        |
| A. C. Prince, Republican.....          | 10,409 | M. D. Goode, Democrat.....             | 3,506  |
| O. C. Reuter, Republican.....          | 10,384 | Marvel Elkins, Republican.....         | 2,927  |
| <b>Gilmer County—One Delegate</b>      |        | <b>Logan County—One Delegate</b>       |        |
| E. E. Cottrill, Democrat.....          | 2,373  | W. E. Ferrell, Democrat.....           | 9,989  |
| W. W. Heckert, Republican.....         | 1,013  | Harry S. Gay, Republican.....          | 9,032  |
| <b>Grant County—One Delegate</b>       |        | <b>Marion County—Three Delegates</b>   |        |
| J. B. Grove, Democrat.....             | 925    | J. Minor Dunham, Democrat.....         | 11,970 |
| J. L. Rexroad, Republican.....         | 1,180  | Paul Haymond, Democrat.....            | 11,522 |
| <b>Greenbrier County—Two Delegates</b> |        | Earl H. Smith, Democrat.....           | 12,374 |
| W. W. Martin, Democrat.....            | 6,009  | M. L. Brown, Republican.....           | 9,084  |
| Wm. W. Foster, Democrat.....           | 5,979  | George R. Brooks, Republican.....      | 9,170  |
| W. S. Thompson, Republican.....        | 3,521  | Joe R. Diggs, Republican.....          | 9,404  |
| W. B. Hines, Republican.....           | 4,282  | <b>Marshall County—Two Delegates</b>   |        |
|  |        | John C. Myers, Democrat.....           | 5,207  |
|  |        | Chauncey D. Hinerman, Republican.....  | 5,209  |
|  |        | Everett F. Moore, Republican.....      | 4,720  |

|   |        |   |        |
|---|--------|---|--------|
| <b>Mason County—Two Delegates</b>         |        | <b>Preston County—Two Delegates</b>         |        |
| G. E. Byus, Democrat . . . . .            | 2,999  | J. H. Weirich, Democrat . . . . .           | 3,478  |
| Pat M. Wilson, Democrat . . . . .         | 3,060  | James Henry Smith, Republican . . . . .     | 4,722  |
| M. J. Lilly, Republican . . . . .         | 3,424  | B. S. Rankin, Republican . . . . .          | 4,666  |
| George A. Rairden, Republican . . . . .   | 3,784  |   |        |
| <b>Mercer County—Three Delegates</b>      |        | <b>Putnam County—One Delegate</b>           |        |
| O. H. Ballard, Democrat . . . . .         | 10,602 | R. L. Gibson, Democrat . . . . .            | 3,035  |
| Will C. Easley, Democrat . . . . .        | 10,773 | R. C. Mullins, Republican . . . . .         | 2,258  |
| A. J. Lubliner, Democrat . . . . .        | 10,724 |   |        |
| Walter B. Caldwell, Republican . . . . .  | 8,970  | <b>Raleigh County—Two Delegates</b>         |        |
| H. E. DeJarnette, Republican . . . . .    | 8,901  | W. A. Thornhill Jr., Democrat . . . . .     | 10,086 |
| T. K. Massie, Republican . . . . .        | 8,719  | Clarence W. Meadows, Democrat . . . . .     | 10,207 |
|   |        | Thomas H. Wickham, Republican . . . . .     | 7,565  |
|   |        | R. A. Riggs, Republican . . . . .           | 7,152  |
| <b>Mineral County—One Delegate</b>        |        | <b>Randolph County—Two Delegates</b>        |        |
| J. K. Stagger, Democrat . . . . .         | 2,555  | F. C. Baker, Democrat . . . . .             | 4,755  |
| O. S. W. Fazenbaker, Republican . . . . . | 2,804  | Cyrus H. Scott, Democrat . . . . .          | 4,177  |
|   |        | Rose B. Fredlock, Republican . . . . .      | 2,771  |
|   |        | Alex W. Ewing, Republican . . . . .         | 2,150  |
| <b>Mingo County—One Delegate</b>          |        | <b>Ritchie County—One Delegate</b>          |        |
| Wade H. Bronson, Democrat . . . . .       | 5,936  | D. S. Boggs, Democrat . . . . .             | 3,147  |
| Robert C. Pritchard, Republican . . . . . | 6,698  | Robert Morris, Republican . . . . .         | 2,088  |
|   |        |   |        |
| <b>Monongalia County—Two Delegates</b>    |        | <b>Roane County—Two Delegates</b>           |        |
| C. F. Boyers, Democrat . . . . .          | 5,982  | O. C. Pence, Democrat . . . . .             | 3,911  |
| Jesse M. Jaco, Democrat . . . . .         | 5,650  | John McGibson, Republican . . . . .         | 3,129  |
| J. W. Hartigan, Republican . . . . .      | 7,166  | W. Hunter Smith, Republican . . . . .       | 3,340  |
| Hu S. Vandervort, Republican . . . . .    | 6,527  |   |        |
| <b>Monroe County—One Delegate</b>         |        | <b>Summers County—One Delegate</b>          |        |
| L. H. Talbott, Democrat . . . . .         | 2,553  | Wm. J. B. Simmons, Democrat . . . . .       | 3,593  |
| C. C. Ballard, Republican . . . . .       | 2,029  | H. A. Hamilton, Republican . . . . .        | 2,488  |
|   |        |   |        |
| <b>Morgan County—One Delegate</b>         |        | <b>Taylor County—One Delegate</b>           |        |
| J. C. Scott, Democrat . . . . .           | 1,452  | Fred B. Watkins, Democrat . . . . .         | 3,848  |
| H. D. Beeler, Republican . . . . .        | 1,281  | Guy D. Haymoud, Republican . . . . .        | 2,066  |
|   |        |   |        |
| <b>McDowell County—Four Delegates</b>     |        | <b>Tucker County—One Delegate</b>           |        |
| A. H. Tabor, Democrat . . . . .           | 7,693  | A. F. Suder, Democrat . . . . .             | 1,968  |
| Stewart A. Calhoun, Republican . . . . .  | 12,272 | L. H. Mott, Republican . . . . .            | 2,359  |
| P. T. Holbrook, Republican . . . . .      | 13,360 |   |        |
| Joe Mirabile, Republican . . . . .        | 12,866 | <b>Tyler County—One Delegate</b>            |        |
| M. H. Tabor, Republican . . . . .         | 13,238 | H. Cliff Hamilton, Democrat . . . . .       | 2,456  |
|   |        | J. S. Roberts, Republican . . . . .         | 2,140  |
| <b>Nicholas County—One Delegate</b>       |        | <b>Upshur County—One Delegate</b>           |        |
| E. S. Frame, Democrat . . . . .           | 3,998  | B. F. Whitescarver, Democrat . . . . .      | 2,622  |
| Maxwell Malcolm, Republican . . . . .     | 2,719  | Lycurgus Hyre, Republican . . . . .         | 3,109  |
|   |        |   |        |
| <b>Ohio County—Four Delegates</b>         |        | <b>Wayne County—Two Delegates</b>           |        |
| Jos. R. Curl, Democrat . . . . .          | 8,422  | O. J. Rife, Democrat . . . . .              | 5,457  |
| Andy V. Fisher, Democrat . . . . .        | 7,722  | J. O. Marcum, Democrat . . . . .            | 5,433  |
| Russell A. Klieves, Democrat . . . . .    | 8,557  | A. E. Evans, Republican . . . . .           | 4,203  |
| C. Lee Spillers, Democrat . . . . .       | 9,244  | Wiley Perdue, Republican . . . . .          | 4,108  |
| John T. Carter, Republican . . . . .      | 12,427 |   |        |
| J. Wm. Cummins, Republican . . . . .      | 12,337 | <b>Webster County—One Delegate</b>          |        |
| Geo. A. Laughlin, Republican . . . . .    | 11,836 | F. N. Sycamore, Democrat . . . . .          | 2,393  |
| John Ulrich, Republican . . . . .         | 11,489 | H. Ward Cooper, Republican . . . . .        | 2,001  |
| <b>Pendleton County—One Delegate</b>      |        | <b>Wetzel County—Two Delegates</b>          |        |
| R. M. Hiner, Democrat . . . . .           | 1,081  | Donley E. Brown, Democrat . . . . .         | 4,035  |
|   |        | Lee Cusack, Democrat . . . . .              | 4,028  |
| <b>Pleasants County—One Delegate</b>      |        | <b>W. D. Brothers, Republican . . . . .</b> |        |
| T. J. Hieckel, Democrat . . . . .         | 1,374  |   | 2,155  |
| W. H. Steers, Republican . . . . .        | 1,348  | Emma M. Kirkhart, Republican . . . . .      | 2,468  |
|   |        |   |        |
| <b>Pocahontas County—One Delegate</b>     |        |   |        |
| Wm. C. Gardner, Democrat . . . . .        | 2,607  |   |        |
| Geo. F. Hull, Republican . . . . .        | 2,152  |   |        |

| <b>Wirt County—One Delegate</b>     |       | <b>Wood County—Three Delegates</b>     |       |
|-------------------------------------|-------|--|-------|
| James L. Smith, Democrat.....       | 1,317 | Ben H. Butcher, Democrat.....          | 8,106 |
| E. D. Ball, Republican.....         | 1,135 | George W. Dye, Democrat.....           | 7,866 |
| <b>Wyoming County—One Delegate</b>  |       | J. M. Melrose, Democrat.....           | 8,442 |
| George W. Sutherland, Democrat..... | 3,069 | J. F. Bennett, Republican.....         | 7,312 |
| J. H. Cooper, Republican.....       | 2,621 | Frances I. Radenbaugh, Republican..... | 7,203 |
|                                     |       | H. J. Ross, Republican.....            | 7,703 |

VOTE FOR DEMOCRATIC ELECTORS, BY COUNTIES—1928 537

VOTE FOR PRESIDENT OF THE UNITED STATES—1928

For President  
For Vice President

Alfred E. Smith  
Joseph T. Robinson

Of New York  
Of Arkansas

| COUNTIES           | DEMOCRATIC ELECTORS |                   |                    |                |                 |                        |                |                  |
|--------------------|---------------------|-------------------|--------------------|----------------|-----------------|------------------------|----------------|------------------|
|                    | Charles W. Campbell | Charles E. Hughes | J. Bernard Handlan | Joe Gibson     | Robert L. Bland | Mrs. George W. Johnson | J. T. Ferrell  | Edward W. Knight |
| Barbour.....       | 3,491               | 3,455             | 3,454              | 3,459          | 3,454           | 3,450                  | 3,455          | 3,453            |
| Berkeley.....      | 3,540               | 3,535             | 3,531              | 3,532          | 3,530           | 3,529                  | 3,525          | 3,529            |
| Boone.....         | 4,805               | 4,791             | 4,790              | 4,791          | 4,790           | 4,811                  | 4,795          | 4,792            |
| Braxton.....       | 4,582               | 4,567             | 4,563              | 4,566          | 4,570           | 4,562                  | 4,565          | 4,563            |
| Brooke.....        | 2,419               | 2,405             | 2,411              | 2,410          | 2,405           | 2,404                  | 2,403          | 2,400            |
| Cabell.....        | 15,340              | 15,274            | 15,266             | 15,266         | 15,260          | 15,250                 | 15,255         | 15,274           |
| Calhoun.....       | 2,179               | 2,169             | 2,167              | 2,169          | 2,168           | 2,168                  | 2,167          | 2,171            |
| Clay.....          | 1,929               | 1,921             | 1,918              | 1,919          | 1,920           | 1,917                  | 1,919          | 1,954            |
| Doddridge.....     | 1,202               | 1,146             | 1,139              | 1,199          | 1,196           | 1,194                  | 1,196          | 1,213            |
| Fayette.....       | 12,351              | 12,319            | 12,301             | 12,311         | 12,299          | 12,292                 | 12,289         | 12,301           |
| Gilmer.....        | 2,213               | 2,302             | 2,299              | 2,297          | 2,306           | 2,291                  | 2,295          | 2,314            |
| Grant.....         | 542                 | 542               | 538                | 538            | 537             | 535                    | 536            | 527              |
| Greenbrier.....    | 6,141               | 6,128             | 6,122              | 6,119          | 6,123           | 6,110                  | 6,112          | 6,115            |
| Hampshire.....     | 2,132               | 2,129             | 2,127              | 2,127          | 2,123           | 2,118                  | 2,125          | 2,124            |
| Hancock.....       | 1,884               | 1,880             | 1,878              | 1,872          | 1,872           | 1,873                  | 1,862          | 1,865            |
| Hardy.....         | 1,965               | 1,960             | 1,958              | 1,958          | 1,957           | 1,956                  | 1,956          | 1,956            |
| Harrison.....      | 12,483              | 12,485            | 12,462             | 12,462         | 12,474          | 12,450                 | 12,452         | 12,456           |
| Jackson.....       | 2,452               | 2,425             | 2,443              | 2,442          | 2,442           | 2,449                  | 2,440          | 2,441            |
| Jefferson.....     | 3,312               | 3,308             | 3,308              | 3,309          | 3,307           | 3,306                  | 3,308          | 3,307            |
| Kanawha.....       | 25,563              | 25,510            | 25,485             | 25,504         | 25,505          | 25,477                 | 25,468         | 25,506           |
| Lewis.....         | 3,825               | 2,798             | 3,787              | 3,789          | 3,819           | 3,783                  | 3,783          | 3,798            |
| Lincoln.....       | 3,416               | 3,412             | 3,411              | 3,411          | 3,412           | 3,049                  | 3,409          | 3,410            |
| Logan.....         | 9,944               | 9,909             | 9,910              | 9,907          | 9,909           | 9,897                  | 9,986          | 9,891            |
| Marion.....        | 10,133              | 10,120            | 10,101             | 10,116         | 10,103          | 10,091                 | 10,100         | 10,097           |
| Marshall.....      | 4,785               | 4,770             | 4,765              | 4,765          | 4,762           | 4,763                  | 4,756          | 4,756            |
| Mason.....         | 2,814               | 2,800             | 2,795              | 2,796          | 2,796           | 2,802                  | 2,804          | 2,798            |
| Mercer.....        | 10,273              | 10,259            | 10,255             | 10,252         | 10,254          | 10,248                 | 10,253         | 10,245           |
| Mineral.....       | 2,310               | 2,303             | 2,305              | 2,306          | 2,304           | 2,298                  | 2,302          | 2,303            |
| Mingo.....         | 6,801               | 6,776             | 6,770              | 6,770          | 6,769           | 6,769                  | 6,769          | 6,766            |
| Monongalia.....    | 6,182               | 6,182             | 6,152              | 6,163          | 6,146           | 6,150                  | 6,142          | 6,141            |
| Monroe.....        | 2,346               | 2,346             | 2,344              | 2,345          | 2,344           | 2,341                  | 2,342          | 2,343            |
| Morgan.....        | 758                 | 756               | 756                | 756            | 755             | 755                    | 755            | 755              |
| McDowell.....      | 8,294               | 8,267             | 8,253              | 8,255          | 8,253           | 8,258                  | 8,190          | 8,252            |
| Nicholas.....      | 3,495               | 3,481             | 3,473              | 3,477          | 3,475           | 3,468                  | 3,469          | 3,472            |
| Ohio.....          | 13,132              | 13,129            | 13,187             | 13,115         | 13,112          | 13,109                 | 13,013         | 13,109           |
| Pendleton.....     | 1,921               | 1,914             | 1,913              | 1,911          | 1,909           | 1,910                  | 1,909          | 1,909            |
| Pleasants.....     | 1,210               | 1,208             | 1,205              | 1,208          | 1,205           | 1,204                  | 1,208          | 1,216            |
| Pocahontas.....    | 2,487               | 2,473             | 2,472              | 2,470          | 2,497           | 2,468                  | 2,468          | 2,475            |
| Preston.....       | 2,355               | 2,335             | 2,329              | 2,371          | 2,326           | 2,319                  | 2,317          | 2,318            |
| Putnam.....        | 2,406               | 2,298             | 2,395              | 2,395          | 2,394           | 2,394                  | 2,394          | 2,396            |
| Raleigh.....       | 10,366              | 9,957             | 9,952              | 9,946          | 9,945           | 9,940                  | 9,944          | 9,949            |
| Randolph.....      | 5,085               | 5,065             | 5,054              | 5,051          | 5,066           | 5,053                  | 5,052          | 5,051            |
| Ritchie.....       | 1,711               | 1,710             | 1,704              | 1,706          | 1,711           | 1,703                  | 1,704          | 1,701            |
| Roane.....         | 3,007               | 2,997             | 2,994              | 3,014          | 2,993           | 2,990                  | 2,993          | 2,993            |
| Summers.....       | 3,752               | 3,746             | 3,742              | 3,745          | 3,743           | 3,742                  | 3,770          | 3,734            |
| Taylor.....        | 2,548               | 2,539             | 2,535              | 2,534          | 2,535           | 2,532                  | 2,532          | 2,527            |
| Tucker.....        | 2,263               | 2,258             | 2,255              | 2,256          | 2,256           | 2,254                  | 2,253          | 2,255            |
| Tyler.....         | 1,591               | 1,584             | 1,586              | 1,587          | 1,587           | 1,587                  | 1,585          | 1,588            |
| Upshur.....        | 1,683               | 1,688             | 1,676              | 1,682          | 1,679           | 1,677                  | 1,678          | 1,673            |
| Wayne.....         | 5,177               | 5,158             | 5,164              | 5,165          | 5,157           | 5,153                  | 5,156          | 5,173            |
| Webster.....       | 2,306               | 2,302             | 2,300              | 2,298          | 2,295           | 2,296                  | 2,296          | 2,297            |
| Wetzel.....        | 4,052               | 4,033             | 4,029              | 4,018          | 4,018           | 4,016                  | 4,017          | 4,022            |
| Wirt.....          | 1,272               | 1,268             | 1,268              | 1,268          | 1,272           | 1,264                  | 1,266          | 1,264            |
| Wood.....          | 6,412               | 6,401             | 6,398              | 6,394          | 6,395           | 6,406                  | 6,398          | 6,394            |
| Wyoming.....       | 3,047               | 3,047             | 3,047              | 3,047          | 3,047           | 3,047                  | 3,047          | 3,074            |
| <b>Totals.....</b> | <b>263,784</b>      | <b>262,550</b>    | <b>262,442</b>     | <b>262,539</b> | <b>262,483</b>  | <b>262,240</b>         | <b>262,183</b> | <b>262,379</b>   |

538 VOTE FOR SOCIALIST ELECTORS, BY COUNTIES—1928

VOTE FOR PRESIDENT OF THE UNITED STATES—1928

For President  
For Vice President

Norman Thomas  
James H. Maurer

Of New York  
Of Pennsylvania

| COUNTIES        | SOCIALIST ELECTORS |               |                 |            |             |                 |             |               |
|-----------------|--------------------|---------------|-----------------|------------|-------------|-----------------|-------------|---------------|
|                 | B. F. Miller       | John C. Chase | Luther McIntyre | T. A. Swan | W. E. Annon | J. Forest Potts | Robert Wood | T. C. Summers |
| Barbour.....    |                    |               |                 |            |             |                 |             |               |
| Berkeley.....   | 16                 | 16            | 16              | 16         | 16          | 16              | 16          | 16            |
| Boone.....      | 16                 | 16            | 16              | 16         | 16          | 16              | 16          | 14            |
| Braxton.....    | 6                  | 6             | 6               | 6          | 6           | 6               | 6           | 6             |
| Brooke.....     | 16                 | 15            | 16              | 15         | 15          | 15              | 15          | 15            |
| Cabell.....     | 47                 | 48            | 48              | 42         | 54          | 50              | 48          | 48            |
| Calhoun.....    | 7                  | 7             | 7               | 7          | 7           | 7               | 7           | 7             |
| Clay.....       | 2                  | 2             | 2               | 2          | 2           | 2               | 2           | 2             |
| Doddridge.....  |                    |               |                 |            |             |                 |             |               |
| Fayette.....    | 38                 | 37            | 38              | 37         | 37          | 37              | 37          | 37            |
| Gilmer.....     | 2                  | 2             | 2               | 2          | 2           | 2               | 2           | 2             |
| Grant.....      | 2                  | 2             | 2               | 2          | 2           | 2               | 2           | 2             |
| Greenbrier..... | 18                 | 18            | 18              | 18         | 18          | 18              | 18          | 18            |
| Hampshire.....  |                    |               |                 |            |             |                 |             |               |
| Hancock.....    | 12                 | 12            | 12              | 12         | 12          | 12              | 12          | 12            |
| Hardy.....      | 3                  | 3             | 3               | 3          | 3           | 3               | 3           | 3             |
| Harrison.....   | 98                 | 96            | 96              | 96         | 96          | 96              | 94          | 95            |
| Jackson.....    |                    |               |                 |            |             |                 |             |               |
| Jefferson.....  | 6                  | 6             | 6               | 6          | 6           | 6               | 6           | 6             |
| Kanawha.....    | 70                 | 70            | 70              | 70         | 70          | 70              | 70          | 70            |
| Lewis.....      | 19                 | 19            | 19              | 20         | 18          | 19              | 20          | 20            |
| Lincoln.....    |                    |               |                 |            |             |                 |             |               |
| Logan.....      | 7                  | 4             | 4               | 4          | 4           | 4               | 4           | 4             |
| Marion.....     | 315                | 312           | 312             | 312        | 311         | 315             | 307         | 311           |
| Marshall.....   | 39                 | 41            | 41              | 41         | 40          | 41              | 41          | 41            |
| Mason.....      | 21                 | 21            | 21              | 21         | 21          | 21              | 21          | 21            |
| Mercer.....     | 12                 | 12            | 12              | 12         | 12          | 13              | 12          | 11            |
| Mineral.....    | 25                 | 27            | 25              | 25         | 25          | 25              | 22          | 22            |
| Mingo.....      | 7                  | 7             | 7               | 7          | 7           | 7               | 7           | 7             |
| Monongalia..... | 91                 | 88            | 88              | 88         | 88          | 88              | 88          | 88            |
| Monroe.....     | 2                  | 2             | 2               | 2          | 2           | 2               | 2           | 2             |
| Morgan.....     | 6                  | 6             | 6               | 6          | 6           | 6               | 6           | 6             |
| McDowell.....   | 11                 | 11            | 11              | 11         | 12          | 11              | 12          | 10            |
| Nicholas.....   | 8                  | 8             | 8               | 7          | 8           | 8               | 8           | 9             |
| Ohio.....       | 122                | 122           | 122             | 122        | 122         | 122             | 122         | 122           |
| Pendleton.....  |                    |               |                 |            |             |                 |             |               |
| Pleasants.....  |                    |               |                 |            |             |                 |             |               |
| Pocahontas..... | 4                  | 4             | 4               | 4          | 4           | 4               | 4           | 5             |
| Preston.....    | 22                 | 21            | 21              | 21         | 21          | 21              | 21          | 22            |
| Putnam.....     | 15                 | 15            | 15              | 15         | 15          | 15              | 15          | 15            |
| Raleigh.....    |                    |               |                 |            |             |                 |             |               |
| Randolph.....   | 40                 | 40            | 39              | 39         | 39          | 41              | 40          | 39            |
| Ritchie.....    | 10                 | 9             | 9               | 9          | 9           | 9               | 9           | 9             |
| Roane.....      | 7                  | 7             | 7               | 7          | 7           | 7               | 7           | 7             |
| Summers.....    | 2                  | 2             | 2               | 2          | 2           | 2               | 2           | 2             |
| Taylor.....     | 19                 | 19            | 19              | 19         | 19          | 19              | 19          | 19            |
| Tucker.....     | 56                 | 54            | 54              | 54         | 54          | 54              | 55          | 54            |
| Tyler.....      | 7                  | 7             | 7               | 7          | 7           | 7               | 7           | 7             |
| Upshur.....     | 16                 | 16            | 16              | 16         | 16          | 16              | 16          | 16            |
| Wayne.....      | 16                 | 15            | 15              | 15         | 14          | 14              | 14          | 13            |
| Webster.....    | 3                  | 3             | 3               | 3          | 3           | 3               | 3           | 3             |
| Wetzel.....     | 20                 | 18            | 19              | 18         | 18          | 18              | 18          | 18            |
| Wirt.....       | 2                  | 2             | 2               | 2          | 2           | 2               | 2           | 2             |
| Wood.....       | 30                 | 30            | 30              | 30         | 30          | 30              | 30          | 30            |
| Wyoming.....    |                    |               |                 |            |             |                 |             |               |
| Totals.....     | 1,313              | 1,298         | 1,298           | 1,295      | 1,298       | 1,303           | 1,288       | 1,286         |



VOTE FOR PRESIDENT OF THE UNITED STATES—1928

For President  
For Vice President

William Z. Foster  
Benjamin Gitlow

Of Illinois  
Of New York

WORKERS ELECTORS

| COUNTIES        | Steve Ph. Karidenos | Andrew Matyzik, Jr. | Stephen Carr | Andrew Matyzik | Peter Radulovic | Nick Zirganos | Martin Stennici |
|-----------------|---------------------|---------------------|--------------|----------------|-----------------|---------------|-----------------|
| Barbour.....    |                     |                     |              |                |                 |               |                 |
| Berkeley.....   | 3                   | 3                   | 3            | 3              | 3               | 3             | 3               |
| Boone.....      | 5                   | 8                   | 4            | 4              | 8               | 8             | 8               |
| Braxton.....    | 3                   | 2                   | 3            | 2              | 3               | 3             | 2               |
| Brooke.....     | 16                  | 13                  | 13           | 13             | 13              | 12            | 14              |
| Cabell.....     | 21                  | 23                  | 20           | 22             | 19              | 21            | 21              |
| Calhoun.....    |                     |                     |              |                |                 |               |                 |
| Clay.....       | 7                   | 6                   | 6            | 6              | 6               | 6             | 6               |
| Doddridge.....  |                     |                     |              |                |                 |               |                 |
| Fayette.....    | 6                   | 5                   | 5            | 5              | 5               | 5             | 5               |
| Gilmer.....     | 7                   | 8                   | 8            | 8              | 8               | 8             | 8               |
| Grant.....      | 1                   | 1                   | 1            | 2              | 1               | 1             | 1               |
| Greenbrier..... | 10                  | 8                   | 8            | 8              | 7               | 7             | 7               |
| Hampshire.....  |                     |                     |              |                |                 |               |                 |
| Hancock.....    |                     |                     |              |                |                 |               |                 |
| Hardy.....      |                     |                     |              |                |                 |               |                 |
| Harrison.....   | 16                  | 16                  | 16           | 16             | 16              | 16            | 16              |
| Jackson.....    |                     |                     |              |                |                 |               |                 |
| Jefferson.....  | 1                   | 1                   | 1            | 1              | 1               | 1             | 1               |
| Kanawha.....    | 34                  | 35                  | 34           | 35             | 34              | 35            | 34              |
| Lewis.....      | 6                   | 4                   | 4            | 4              | 5               | 4             | 4               |
| Lincoln.....    |                     |                     |              |                |                 |               |                 |
| Logan.....      | 4                   | 4                   | 4            | 4              | 4               | 4             | 4               |
| Marion.....     | 21                  | 22                  | 21           | 21             | 23              | 22            | 22              |
| Marshall.....   | 33                  | 33                  | 34           | 33             | 33              | 33            | 33              |
| Mason.....      | 10                  | 10                  | 10           | 10             | 10              | 10            | 10              |
| Mercer.....     | 2                   | 2                   | 2            | 2              | 2               | 2             | 2               |
| Mineral.....    | 6                   | 6                   | 6            | 6              | 6               | 6             | 6               |
| Mingo.....      | 3                   | 1                   | 1            |                | 1               | 1             | 1               |
| Monongalia..... | 8                   | 8                   | 7            | 9              | 9               | 7             | 8               |
| Monroe.....     | 1                   | 1                   | 1            | 1              | 1               | 1             | 1               |
| Morgan.....     | 1                   | 1                   | 1            | 1              | 1               | 1             | 1               |
| McDowell.....   | 10                  | 8                   | 8            | 9              | 8               | 6             | 5               |
| Nicholas.....   | 9                   | 10                  | 8            | 8              | 8               | 8             | 9               |
| Ohio.....       | 56                  | 51                  | 51           | 50             | 50              | 51            | 50              |
| Pendleton.....  |                     |                     |              |                |                 |               |                 |
| Pleasants.....  |                     |                     |              |                |                 |               |                 |
| Pocahontas..... | 1                   | 1                   | 1            | 1              | 1               | 1             | 1               |
| Preston.....    | 11                  | 10                  | 11           | 11             | 10              | 10            | 11              |
| Putnam.....     | 5                   | 4                   | 5            | 4              | 4               | 5             | 4               |
| Raleigh.....    |                     |                     |              |                |                 |               |                 |
| Randolph.....   | 8                   | 11                  | 11           | 11             | 11              | 11            | 11              |
| Ritchie.....    | 2                   | 2                   | 2            | 2              | 2               | 1             | 1               |
| Roane.....      | 7                   | 7                   | 7            | 7              | 7               | 7             | 7               |
| Summers.....    | 3                   | 3                   | 3            | 3              | 3               | 3             | 3               |
| Taylor.....     | 7                   | 7                   | 7            | 7              | 7               | 7             | 7               |
| Tucker.....     | 9                   | 9                   | 9            | 9              | 9               | 9             | 9               |
| Tyler.....      | 13                  | 13                  | 13           | 13             | 13              | 13            | 13              |
| Upshur.....     | 5                   | 4                   | 3            | 3              | 3               | 3             | 3               |
| Wayne.....      | 8                   | 8                   | 7            | 6              | 7               | 6             | 6               |
| Webster.....    | 1                   | 1                   | 1            | 1              | 1               | 1             | 1               |
| Wetzel.....     | 7                   | 5                   | 5            | 5              | 5               | 5             | 6               |
| Wirt.....       |                     |                     |              |                |                 |               |                 |
| Wood.....       | 14                  | 14                  | 14           | 14             | 14              | 14            | 14              |
| Wyoming.....    |                     |                     |              |                |                 |               |                 |
| Totals.....     | 401                 | 389                 | 379          | 380            | 382             | 378           | 379             |

540 VOTE FOR PROHIBITION ELECTORS, BY COUNTIES—1928

VOTE FOR PRESIDENT OF THE UNITED STATES—1928

For President  
For Vice-President

William F. Varney  
James A. Edgerton

Of New York  
Of Virginia

| COUNTIES        | PROHIBITION ELECTORS |              |               |                     |                   |                |                     |                 |
|-----------------|----------------------|--------------|---------------|---------------------|-------------------|----------------|---------------------|-----------------|
|                 | J. W. Bedford        | V. E. Mohler | Weaden C Koon | Charles H. Burnside | Ellen H. Chevront | S. C. Campbell | Joseph S. Thornberg | Squire Halstead |
| Barbour.....    |                      |              |               |                     |                   |                |                     |                 |
| Berkeley.....   | 23                   | 23           | 23            | 23                  | 23                | 23             | 23                  | 23              |
| Boone.....      | 9                    | 7            | 8             | 9                   | 9                 | 9              | 9                   | 9               |
| Braxton.....    | 32                   | 33           | 32            | 32                  | 32                | 32             | 32                  | 32              |
| Brooke.....     | 16                   | 16           | 16            | 16                  | 16                | 16             | 16                  | 17              |
| Cabell.....     | 84                   | 81           | 80            | 80                  | 81                | 79             | 79                  | 82              |
| Calhoun.....    | 11                   | 11           | 11            | 11                  | 11                | 11             | 11                  | 11              |
| Clay.....       | 5                    | 5            | 5             | 5                   | 3                 | 6              | 5                   | 5               |
| Doddridge.....  |                      |              |               |                     |                   |                |                     |                 |
| Fayette.....    | 60                   | 59           | 60            | 59                  | 59                | 58             | 58                  | 62              |
| Gilmer.....     | 17                   | 17           | 17            | 17                  | 18                | 17             | 17                  | 18              |
| Grant.....      | 4                    | 4            | 4             | 4                   | 4                 | 4              | 4                   | 4               |
| Greenbrier..... | 32                   | 32           | 32            | 32                  | 32                | 32             | 32                  | 32              |
| Hampshire.....  | 15                   | 15           | 15            | 14                  | 14                | 14             | 14                  | 14              |
| Hancock.....    | 17                   | 17           | 18            | 17                  | 17                | 17             | 17                  | 17              |
| Hardy.....      | 3                    | 3            | 3             | 3                   | 3                 | 3              | 3                   | 3               |
| Harrison.....   | 232                  | 229          | 229           | 229                 | 234               | 229            | 227                 | 227             |
| Jackson.....    |                      |              |               |                     |                   |                |                     |                 |
| Jefferson.....  | 15                   | 15           | 15            | 15                  | 15                | 15             | 15                  | 15              |
| Kanawha.....    | 80                   | 80           | 80            | 80                  | 80                | 80             | 80                  | 80              |
| Lewis.....      | 81                   | 80           | 81            | 81                  | 79                | 80             | 80                  | 80              |
| Lincoln.....    |                      |              |               |                     |                   |                |                     |                 |
| Logan.....      | 30                   | 27           | 27            | 27                  | 27                | 28             | 27                  | 27              |
| Marion.....     | 106                  | 105          | 104           | 105                 | 105               | 106            | 104                 | 102             |
| Marshall.....   | 51                   | 50           | 50            | 51                  | 49                | 50             | 50                  | 50              |
| Mason.....      | 22                   | 22           | 22            | 22                  | 22                | 22             | 22                  | 21              |
| Mercer.....     | 36                   | 34           | 33            | 33                  | 34                | 34             | 33                  | 35              |
| Mineral.....    | 11                   | 11           | 11            | 11                  | 11                | 11             | 11                  | 11              |
| Mingo.....      | 17                   | 18           | 18            | 18                  | 18                | 18             | 18                  | 19              |
| Monongalia..... | 89                   | 89           | 89            | 90                  | 90                | 89             | 88                  | 89              |
| Monroe.....     | 14                   | 14           | 14            | 14                  | 14                | 14             | 14                  | 14              |
| Morgan.....     | 4                    | 4            | 4             | 4                   | 4                 | 4              | 4                   | 4               |
| McDowell.....   | 10                   | 10           | 10            | 10                  | 10                | 10             | 10                  | 10              |
| Nicholas.....   | 52                   | 50           | 49            | 50                  | 49                | 49             | 49                  | 50              |
| Ohio.....       | 41                   | 40           | 40            | 40                  | 40                | 40             | 40                  | 40              |
| Pendleton.....  |                      |              |               |                     |                   |                |                     |                 |
| Pleasants.....  | 1                    | 1            | 1             | 1                   | 1                 | 1              | 1                   | 1               |
| Pocahontas..... | 21                   | 20           | 20            | 20                  | 20                | 20             | 20                  | 19              |
| Preston.....    | 45                   | 43           | 45            | 43                  | 45                | 44             | 43                  | 43              |
| Putnam.....     | 21                   | 21           | 21            | 21                  | 21                | 21             | 21                  | 21              |
| Raleigh.....    |                      |              |               |                     |                   |                |                     |                 |
| Randolph.....   | 28                   | 28           | 27            | 26                  | 28                | 26             | 27                  | 27              |
| Ritchie.....    | 41                   | 40           | 39            | 40                  | 40                | 40             | 39                  | 40              |
| Roane.....      | 18                   | 19           | 19            | 20                  | 20                | 20             | 20                  | 20              |
| Summers.....    | 12                   | 11           | 11            | 11                  | 11                | 11             | 11                  | 11              |
| Taylor.....     | 30                   | 31           | 31            | 31                  | 30                | 31             | 30                  | 31              |
| Tucker.....     | 19                   | 19           | 20            | 20                  | 20                | 20             | 20                  | 20              |
| Tyler.....      | 41                   | 41           | 41            | 41                  | 41                | 41             | 41                  | 41              |
| Upshur.....     | 36                   | 34           | 34            | 34                  | 34                | 34             | 34                  | 33              |
| Wayne.....      | 16                   | 17           | 17            | 17                  | 17                | 17             | 17                  | 17              |
| Webster.....    | 6                    | 6            | 6             | 6                   | 6                 | 6              | 6                   | 6               |
| Wetzel.....     | 32                   | 32           | 31            | 31                  | 32                | 31             | 31                  | 29              |
| Wirt.....       | 34                   | 34           | 33            | 33                  | 33                | 33             | 33                  | 33              |
| Wood.....       | 81                   | 81           | 81            | 81                  | 81                | 81             | 81                  | 81              |
| Wyoming.....    |                      |              |               |                     |                   |                |                     |                 |
| Totals.....     | 1,703                | 1,679        | 1,677         | 1,678               | 1,683             | 1,677          | 1,667               | 1,676           |

VOTE FOR REPUBLICAN ELECTORS, BY COUNTIES—1928 541

VOTE FOR PRESIDENT OF THE UNITED STATES—1928

| COUNTIES        | REPUBLICAN ELECTORS |                        |                  |                     |               |                |                 |                 |
|-----------------|---------------------|------------------------|------------------|---------------------|---------------|----------------|-----------------|-----------------|
|                 | Herschel C. Ogden   | Mrs. James A. Meredith | Harry C. Compton | Mrs. A. M. Fredlock | J. E. Overton | John B. Easton | John J. Lincoln | L. Burke O'Neal |
| Barbour.....    | 4,023               | 4,011                  | 4,015            | 4,012               | 4,009         | 4,010          | 4,007           | 4,008           |
| Berkeley.....   | 8,477               | 8,464                  | 8,468            | 8,468               | 8,467         | 8,566          | 8,461           | 8,461           |
| Boone.....      | 4,000               | 3,982                  | 3,983            | 3,981               | 3,981         | 3,983          | 3,981           | 3,972           |
| Braxton.....    | 4,028               | 4,077                  | 4,012            | 4,007               | 4,009         | 4,007          | 4,005           | 3,999           |
| Brooke.....     | 5,277               | 5,259                  | 5,257            | 5,252               | 5,245         | 5,246          | 5,246           | 5,249           |
| Cabell.....     | 21,091              | 21,040                 | 21,055           | 21,040              | 21,050        | 21,234         | 21,031          | 21,009          |
| Calhoun.....    | 1,745               | 1,734                  | 1,737            | 1,734               | 1,735         | 1,735          | 1,732           | 1,717           |
| Clay.....       | 2,551               | 2,539                  | 2,539            | 2,534               | 2,536         | 2,537          | 2,535           | 2,534           |
| Doddridge.....  | 2,919               | 2,895                  | 2,900            | 2,895               | 2,901         | 2,895          | 2,894           | 2,888           |
| Fayette.....    | 12,961              | 12,919                 | 12,922           | 12,919              | 12,921        | 12,928         | 12,920          | 12,921          |
| Gilmer.....     | 1,705               | 1,685                  | 1,686            | 1,685               | 1,684         | 1,684          | 1,680           | 1,683           |
| Grant.....      | 2,648               | 2,632                  | 2,632            | 2,658               | 2,630         | 2,630          | 2,617           | 2,622           |
| Greenbrier..... | 6,423               | 6,396                  | 6,397            | 6,395               | 6,395         | 6,330          | 6,394           | 6,390           |
| Hampshire.....  | 1,779               | 1,775                  | 1,774            | 1,774               | 1,772         | 1,773          | 1,771           | 1,772           |
| Hancock.....    | 5,461               | 5,452                  | 5,445            | 5,441               | 5,439         | 5,438          | 5,436           | 5,429           |
| Hardy.....      | 1,611               | 1,607                  | 1,607            | 1,606               | 1,606         | 1,606          | 1,606           | 1,606           |
| Harrison.....   | 17,502              | 17,444                 | 17,449           | 17,425              | 17,438        | 17,442         | 17,417          | 17,410          |
| Jackson.....    | 4,150               | 4,134                  | 4,134            | 4,121               | 4,121         | 4,122          | 4,121           | 4,096           |
| Jefferson.....  | 3,050               | 3,047                  | 3,047            | 3,043               | 3,043         | 3,045          | 3,043           | 3,043           |
| Kanawha.....    | 35,788              | 35,672                 | 35,698           | 35,658              | 35,674        | 35,670         | 35,664          | 35,636          |
| Lewis.....      | 5,290               | 5,277                  | 5,273            | 5,275               | 5,264         | 5,267          | 5,273           | 5,286           |
| Lincoln.....    | 3,823               | 3,814                  | 3,817            | 3,813               | 3,814         | 3,816          | 3,816           | 3,807           |
| Logan.....      | 11,404              | 11,371                 | 11,365           | 11,365              | 11,363        | 11,358         | 11,360          | 11,357          |
| Marion.....     | 16,088              | 16,059                 | 16,066           | 16,044              | 16,055        | 16,053         | 16,050          | 16,034          |
| Marshall.....   | 9,204               | 9,131                  | 9,130            | 9,129               | 9,131         | 9,126          | 9,128           | 9,119           |
| Mason.....      | 5,125               | 5,108                  | 5,095            | 5,097               | 5,094         | 5,095          | 5,092           | 5,082           |
| Mercer.....     | 12,887              | 12,846                 | 12,850           | 12,850              | 12,842        | 12,845         | 12,843          | 12,824          |
| Mineral.....    | 5,860               | 5,846                  | 5,851            | 5,844               | 5,844         | 5,854          | 5,847           | 5,848           |
| Mingo.....      | 6,904               | 6,808                  | 6,871            | 6,866               | 6,869         | 6,859          | 6,859           | 6,856           |
| Monongalia..... | 11,364              | 11,236                 | 11,343           | 11,335              | 11,334        | 11,334         | 11,333          | 11,330          |
| Monroe.....     | 3,025               | 3,018                  | 3,021            | 3,018               | 3,019         | 3,018          | 3,018           | 3,018           |
| Morgan.....     | 2,539               | 2,530                  | 2,531            | 2,532               | 2,528         | 2,526          | 2,527           | 2,524           |
| McDowell.....   | 14,810              | 14,735                 | 14,742           | 14,726              | 14,732        | 14,723         | 14,750          | 14,720          |
| Nicholas.....   | 3,917               | 3,898                  | 3,902            | 3,895               | 3,896         | 3,897          | 3,897           | 3,893           |
| Ohio.....       | 20,064              | 20,008                 | 20,005           | 20,000              | 19,999        | 20,003         | 19,991          | 19,978          |
| Pendleton.....  | 1,710               | 1,710                  | 1,711            | 1,709               | 1,710         | 1,711          | 1,710           | 1,710           |
| Pleasants.....  | 1,821               | 1,804                  | 1,805            | 1,802               | 1,808         | 1,807          | 1,802           | 1,802           |
| Pocahontas..... | 3,141               | 3,122                  | 3,125            | 3,122               | 3,128         | 3,127          | 3,124           | 3,119           |
| Preston.....    | 7,783               | 7,641                  | 7,745            | 7,718               | 7,727         | 7,722          | 7,732           | 7,715           |
| Putnam.....     | 3,346               | 3,335                  | 3,334            | 3,329               | 3,331         | 3,328          | 3,324           | 3,332           |
| Raleigh.....    | 11,581              | 11,484                 | 11,491           | 11,483              | 11,488        | 11,478         | 11,477          | 11,477          |
| Randolph.....   | 4,436               | 4,420                  | 4,427            | 4,450               | 4,419         | 4,419          | 4,420           | 4,419           |
| Ritchie.....    | 4,195               | 4,187                  | 4,184            | 4,176               | 4,180         | 4,173          | 4,169           | 4,167           |
| Roane.....      | 4,472               | 4,425                  | 4,398            | 4,390               | 4,400         | 4,393          | 4,433           | 4,431           |
| Summers.....    | 4,063               | 4,056                  | 4,057            | 4,057               | 4,057         | 4,057          | 4,057           | 4,055           |
| Taylor.....     | 5,101               | 5,094                  | 5,105            | 5,093               | 5,092         | 5,089          | 5,089           | 5,085           |
| Tucker.....     | 2,525               | 2,511                  | 2,517            | 2,512               | 2,503         | 2,506          | 2,506           | 2,506           |
| Tyler.....      | 3,881               | 3,867                  | 3,864            | 3,861               | 3,864         | 3,868          | 3,859           | 3,858           |
| Upshur.....     | 5,277               | 5,255                  | 5,251            | 5,241               | 5,243         | 5,248          | 5,244           | 5,244           |
| Wayne.....      | 5,630               | 5,583                  | 5,591            | 5,575               | 5,578         | 5,571          | 5,569           | 5,560           |
| Webster.....    | 1,936               | 1,929                  | 1,928            | 1,928               | 1,926         | 1,925          | 1,927           | 1,929           |
| Wetzel.....     | 4,428               | 4,408                  | 4,400            | 4,394               | 4,389         | 4,394          | 4,385           | 4,381           |
| Wirt.....       | 1,561               | 1,555                  | 1,554            | 1,554               | 1,555         | 1,553          | 1,549           | 1,548           |
| Wood.....       | 15,184              | 15,155                 | 15,151           | 15,136              | 15,141        | 15,151         | 15,128          | 15,120          |
| Wyoming.....    | 3,987               | 3,987                  | 3,987            | 3,987               | 3,987         | 3,987          | 3,987           | 3,987           |
| Totals.....     | 375,551             | 373,907                | 374,244          | 373,957             | 373,964       | 373,871        | 373,835         | 373,566         |

542 VOTE FOR U. S. SENATOR AND APPELATE JUDGES—1928

VOTE FOR UNITED STATES SENATOR AND JUDGES SUPREME COURT—1928

| COUNTIES        | U. S. SENATOR             |                           |                                   | JUDGES SUPREME COURT          |                            |                                 |                                 |
|-----------------|---------------------------|---------------------------|-----------------------------------|-------------------------------|----------------------------|---------------------------------|---------------------------------|
|                 | M. M. Neely<br>(Democrat) | M. S. Holt<br>(Socialist) | Henry D. Hatfield<br>(Republican) | Joseph N. Kenna<br>(Democrat) | Andrew Price<br>(Democrat) | Haymond Maxwell<br>(Republican) | John H. Hatcher<br>(Republican) |
| Barbour.....    | 3,962                     |                           | 3,720                             | 3,586                         | 3,650                      | 3,899                           | 3,780                           |
| Berkeley.....   | 4,687                     | 13                        | 7,410                             | 4,316                         | 4,305                      | 7,473                           | 7,435                           |
| Boone.....      | 5,024                     | 10                        | 3,822                             | 4,851                         | 4,844                      | 3,910                           | 3,895                           |
| Braxton.....    | 5,098                     | 2                         | 3,650                             | 4,777                         | 4,779                      | 3,890                           | 3,834                           |
| Brooke.....     | 3,047                     | 13                        | 4,687                             | 2,501                         | 2,505                      | 4,889                           | 4,831                           |
| Cabell.....     | 18,114                    | 24                        | 18,898                            | 16,823                        | 16,586                     | 19,978                          | 19,011                          |
| Calhoun.....    | 2,266                     | 6                         | 1,643                             | 2,264                         | 2,269                      | 1,651                           | 1,634                           |
| Clay.....       | 2,166                     | 2                         | 2,425                             | 2,054                         | 2,057                      | 2,422                           | 2,472                           |
| Doddridge.....  | 1,748                     |                           | 2,472                             | 1,293                         | 1,320                      | 2,750                           | 2,565                           |
| Fayette.....    | 13,729                    | 30                        | 11,778                            | 12,937                        | 12,887                     | 12,080                          | 12,214                          |
| Gilmer.....     | 2,743                     | 2                         | 1,414                             | 2,400                         | 2,394                      | 1,567                           | 1,506                           |
| Grant.....      | 771                       | 2                         | 2,415                             | 595                           | 601                        | 2,503                           | 2,474                           |
| Greenbrier..... | 6,999                     | 11                        | 5,741                             | 6,557                         | 6,634                      | 5,920                           | 5,875                           |
| Hampshire.....  | 2,716                     |                           | 1,285                             | 2,529                         | 2,521                      | 1,346                           | 1,335                           |
| Hancock.....    | 2,175                     | 14                        | 5,117                             | 1,770                         | 1,758                      | 5,251                           | 5,230                           |
| Hardy.....      | 2,225                     | 3                         | 1,411                             | 2,084                         | 2,074                      | 1,443                           | 1,436                           |
| Harrison.....   | 16,697                    | 92                        | 13,815                            | 12,300                        | 13,332                     | 17,829                          | 16,131                          |
| Jackson.....    | 2,989                     |                           | 3,737                             | 2,719                         | 2,715                      | 3,939                           | 3,923                           |
| Jefferson.....  | 4,083                     | 6                         | 2,395                             | 3,990                         | 3,969                      | 2,410                           | 2,410                           |
| Kanawha.....    | 32,692                    | 45                        | 29,083                            | 28,445                        | 28,291                     | 32,465                          | 32,425                          |
| Lewis.....      | 4,866                     | 38                        | 4,373                             | 3,590                         | 4,063                      | 5,586                           | 4,870                           |
| Lincoln.....    | 3,719                     |                           | 3,748                             | 3,604                         | 3,606                      | 3,718                           | 3,729                           |
| Logan.....      | 10,315                    | 4                         | 11,158                            | 10,098                        | 10,052                     | 10,905                          | 10,915                          |
| Marion.....     | 14,278                    | 223                       | 12,071                            | 11,120                        | 11,482                     | 14,750                          | 14,082                          |
| Marshall.....   | 6,020                     | 33                        | 7,936                             | 4,906                         | 4,906                      | 8,326                           | 8,219                           |
| Mason.....      | 3,528                     | 7                         | 4,588                             | 3,160                         | 3,135                      | 4,797                           | 4,793                           |
| Mercer.....     | 11,698                    | 6                         | 11,627                            | 11,174                        | 11,030                     | 11,626                          | 11,699                          |
| Mineral.....    | 3,504                     | 16                        | 4,698                             | 2,788                         | 2,818                      | 5,253                           | 5,204                           |
| Mingo.....      | 6,779                     | 6                         | 6,883                             | 6,591                         | 6,572                      | 6,806                           | 6,789                           |
| Monongalia..... | 8,220                     | 54                        | 9,315                             | 6,272                         | 6,496                      | 11,095                          | 10,191                          |
| Monroe.....     | 2,635                     | 2                         | 2,827                             | 2,540                         | 2,539                      | 2,889                           | 2,886                           |
| Morgan.....     | 990                       |                           | 2,303                             | 864                           | 864                        | 2,259                           | 2,235                           |
| McDowell.....   | 8,345                     | 4                         | 14,766                            | 8,004                         | 7,981                      | 14,299                          | 14,290                          |
| Nicholas.....   | 3,975                     | 3                         | 3,597                             | 3,748                         | 3,754                      | 3,714                           | 3,684                           |
| Ohio.....       | 15,230                    | 82                        | 17,507                            | 12,008                        | 12,016                     | 19,240                          | 18,859                          |
| Pendleton.....  | 2,088                     |                           | 1,614                             | 2,033                         | 2,022                      | 1,621                           | 1,602                           |
| Pleasants.....  | 1,457                     |                           | 1,643                             | 1,379                         | 1,382                      | 1,664                           | 1,653                           |
| Pocahontas..... | 2,870                     | 1                         | 2,798                             | 2,613                         | 2,825                      | 2,887                           | 2,774                           |
| Preston.....    | 3,014                     | 12                        | 7,110                             | 2,268                         | 2,265                      | 7,510                           | 7,365                           |
| Putnam.....     | 2,893                     | 13                        | 3,222                             | 2,774                         | 2,773                      | 3,239                           | 3,226                           |
| Raleigh.....    | 11,723                    |                           | 10,048                            | 10,528                        | 10,032                     | 10,692                          | 11,368                          |
| Randolph.....   | 6,119                     | 22                        | 3,468                             | 5,460                         | 5,559                      | 3,870                           | 3,700                           |
| Ritchie.....    | 2,409                     | 5                         | 3,550                             | 1,984                         | 2,008                      | 3,864                           | 3,799                           |
| Roane.....      | 3,418                     | 7                         | 4,152                             | 3,226                         | 3,234                      | 4,293                           | 4,274                           |
| Summers.....    | 4,513                     |                           | 3,394                             | 4,159                         | 4,098                      | 3,603                           | 3,714                           |
| Taylor.....     | 3,559                     | 11                        | 4,068                             | 2,686                         | 2,781                      | 4,635                           | 4,448                           |
| Tucker.....     | 2,533                     | 32                        | 2,257                             | 2,219                         | 2,227                      | 2,369                           | 2,292                           |
| Tyler.....      | 2,149                     | 6                         | 3,385                             | 1,790                         | 1,791                      | 3,565                           | 3,528                           |
| Upshur.....     | 2,678                     | 5                         | 4,355                             | 1,742                         | 1,833                      | 5,056                           | 4,835                           |
| Wayne.....      | 5,646                     | 9                         | 5,274                             | 5,365                         | 5,329                      | 5,070                           | 5,057                           |
| Webster.....    | 2,517                     | 3                         | 1,762                             | 2,415                         | 2,408                      | 1,782                           | 1,764                           |
| Wetzel.....     | 5,075                     | 8                         | 3,523                             | 4,370                         | 4,391                      | 3,795                           | 3,693                           |
| Wirt.....       | 1,578                     | 2                         | 1,359                             | 1,442                         | 1,437                      | 1,439                           | 1,428                           |
| Wood.....       | 9,980                     | 30                        | 12,051                            | 8,285                         | 8,187                      | 12,760                          | 12,607                          |
| Wyoming.....    | 3,368                     |                           | 3,918                             | 3,132                         | 3,098                      | 4,003                           | 4,042                           |
| Totals.....     | 317,620                   | 919                       | 327,266                           | 279,128                       | 280,485                    | 350,653                         | 344,030                         |

VOTE FOR ROAD AMENDMENT, LEGISLATIVE AMENDMENT AND GOVERNOR—1928

| COUNTIES        | ROAD AMENDMENT   |                      | LEGISLATIVE AMENDMENT |                      | GOVERNOR                    |                          |                            |
|-----------------|------------------|----------------------|-----------------------|----------------------|-----------------------------|--------------------------|----------------------------|
|                 | For Ratification | Against Ratification | For Ratification      | Against Ratification | J. Alfred Taylor (Democrat) | J. H. Snider (Socialist) | Wm. G. Conley (Republican) |
| Barbour.....    | 4,347            | 1,605                | 3,754                 | 1,374                | 3,780                       | .....                    | 3,856                      |
| Berkeley.....   | 5,191            | 816                  | 4,071                 | 630                  | 4,432                       | 12                       | 7,596                      |
| Boone.....      | 3,336            | 1,079                | 1,588                 | 595                  | 5,007                       | 5                        | 3,854                      |
| Braxton.....    | 5,657            | 1,503                | 4,039                 | 1,564                | 4,900                       | 4                        | 3,847                      |
| Brooke.....     | 5,145            | 1,456                | 4,326                 | 1,267                | 20,661                      | 12                       | 4,994                      |
| Cabell.....     | 17,495           | 4,358                | 12,036                | 3,024                | 17,482                      | 22                       | 19,307                     |
| Calhoun.....    | 3,573            | 203                  | 2,898                 | 228                  | 2,342                       | 6                        | 1,640                      |
| Clay.....       | 3,138            | 503                  | 1,517                 | 600                  | 2,089                       | 2                        | 2,471                      |
| Doddridge.....  | 2,160            | 1,238                | 1,540                 | 1,238                | 1,437                       | .....                    | 2,714                      |
| Fayette.....    | 12,958           | 4,587                | 10,599                | 4,276                | 14,205                      | 20                       | 11,379                     |
| Gilmer.....     | 3,371            | 611                  | 2,364                 | 855                  | 2,547                       | 2                        | 1,567                      |
| Grant.....      | 1,848            | 522                  | 1,670                 | 373                  | 633                         | 3                        | 2,565                      |
| Greenbrier..... | 8,315            | 1,730                | 6,856                 | 1,660                | 7,137                       | 11                       | 5,469                      |
| Hampshire.....  | 3,225            | 337                  | 2,877                 | 274                  | 2,567                       | .....                    | 1,408                      |
| Hancock.....    | 4,506            | 913                  | 3,931                 | 860                  | 1,849                       | 12                       | 5,432                      |
| Hardy.....      | 2,915            | 205                  | 2,333                 | 198                  | 2,138                       | .....                    | 1,461                      |
| Harrison.....   | 13,307           | 6,962                | 11,077                | 5,691                | 14,168                      | 84                       | 16,149                     |
| Jackson.....    | 4,733            | 1,124                | 3,833                 | 1,203                | 2,815                       | .....                    | 3,914                      |
| Jefferson.....  | 2,906            | 1,401                | 3,035                 | 728                  | 4,050                       | 6                        | 2,445                      |
| Kanawha.....    | 20,895           | 5,717                | 22,543                | 5,091                | 29,716                      | 40                       | 32,351                     |
| Lewis.....      | 4,542            | 2,484                | 5,025                 | 2,685                | 4,635                       | 12                       | 4,621                      |
| Lincoln.....    | 3,519            | 615                  | 1,399                 | 366                  | 3,628                       | .....                    | 3,727                      |
| Logan.....      | 9,046            | 845                  | 4,263                 | 604                  | 10,293                      | 5                        | 11,039                     |
| Marion.....     | 14,732           | 4,398                | 11,496                | 4,546                | 11,837                      | 465                      | 14,213                     |
| Marshall.....   | 6,787            | 3,846                | 6,062                 | 2,843                | 5,344                       | 33                       | 8,556                      |
| Mason.....      | 4,934            | 1,694                | 3,977                 | 1,433                | 3,230                       | 8                        | 4,878                      |
| Mercer.....     | 13,463           | 2,525                | 9,581                 | 2,455                | 11,531                      | 6                        | 11,733                     |
| Mineral.....    | 4,655            | 1,040                | 4,047                 | 1,022                | 2,960                       | 15                       | 5,247                      |
| Mingo.....      | 5,547            | 209                  | 2,226                 | 102                  | 6,709                       | 6                        | 6,878                      |
| Monongalia..... | 11,594           | 2,570                | 9,444                 | 2,695                | 6,631                       | 74                       | 10,795                     |
| Monroe.....     | 3,136            | 1,044                | 1,827                 | 898                  | 2,622                       | 2                        | 2,843                      |
| Morgan.....     | 2,449            | 274                  | 2,053                 | 332                  | 920                         | .....                    | 2,352                      |
| McDowell.....   | 14,141           | 904                  | 9,820                 | 931                  | 8,233                       | 4                        | 14,610                     |
| Nicholas.....   | 5,449            | 959                  | 3,931                 | 1,261                | 3,942                       | 3                        | 3,616                      |
| Ohio.....       | 13,516           | 6,301                | 15,322                | 5,130                | 12,363                      | 84                       | 19,658                     |
| Pendleton.....  | 2,788            | 543                  | 2,921                 | 285                  | 2,090                       | .....                    | 1,632                      |
| Pleasants.....  | 2,230            | 400                  | 1,897                 | 465                  | 1,431                       | .....                    | 1,654                      |
| Pocahontas..... | 3,537            | 995                  | 3,188                 | 863                  | 2,913                       | 1                        | 2,789                      |
| Preston.....    | 7,563            | 1,464                | 6,300                 | 1,574                | 2,282                       | 15                       | 7,920                      |
| Putnam.....     | 3,855            | 822                  | 2,470                 | 835                  | 2,850                       | 14                       | 3,247                      |
| Raleigh.....    | 7,339            | 1,434                | 3,580                 | 1,077                | 11,599                      | .....                    | 10,242                     |
| Randolph.....   | 7,141            | 1,424                | 6,677                 | 1,157                | 5,750                       | 24                       | 3,837                      |
| Ritchie.....    | 3,927            | 1,472                | 3,105                 | 1,563                | 2,187                       | 6                        | 3,805                      |
| Roane.....      | 4,805            | 1,772                | 3,958                 | 1,848                | 3,365                       | .....                    | 4,224                      |
| Summers.....    | 5,015            | 1,255                | 3,724                 | 1,228                | 4,361                       | .....                    | 3,423                      |
| Taylor.....     | 4,574            | 1,759                | 3,364                 | 2,242                | 3,151                       | 11                       | 4,437                      |
| Tucker.....     | 3,489            | 722                  | 2,964                 | 864                  | 2,346                       | 34                       | 2,413                      |
| Tyler.....      | 3,846            | 1,300                | 3,279                 | 1,337                | 1,895                       | 6                        | 3,626                      |
| Upshur.....     | 4,389            | 1,888                | 3,426                 | 1,803                | 2,426                       | 6                        | 4,632                      |
| Wayne.....      | 6,395            | 1,605                | 4,237                 | 1,533                | 5,576                       | 11                       | 5,157                      |
| Webster.....    | 2,264            | 699                  | 3,301                 | 484                  | 2,477                       | 3                        | 1,785                      |
| Wetzel.....     | 5,225            | 1,438                | 4,049                 | 1,564                | 4,665                       | 10                       | 3,813                      |
| Wirt.....       | 2,047            | 595                  | 1,777                 | 602                  | 1,491                       | .....                    | 1,432                      |
| Wood.....       | 14,064           | 4,218                | 10,582                | 3,804                | 9,197                       | 25                       | 12,453                     |
| Wyoming.....    | 4,523            | 502                  | 3,215                 | 963                  | 3,252                       | .....                    | 4,023                      |
| Totals.....     | 360,597          | 92,885               | 275,374               | 85,123               | 296,637                     | 1,124                    | 345,909                    |

VOTE FOR SECRETARY OF STATE, STATE SUPERINTENDENT OF FREE SCHOOLS AND TREASURER  
1928

| COUNTIES        | SECRETARY OF STATE                  |                              |                                 | STATE SUPERINTENDENT OF FREE SCHOOLS |                             |                                 | TREASURER                        |                                |                               |
|-----------------|-------------------------------------|------------------------------|---------------------------------|--------------------------------------|-----------------------------|---------------------------------|----------------------------------|--------------------------------|-------------------------------|
|                 | Mrs. William Campbell<br>(Democrat) | V. B. Glasgow<br>(Socialist) | George W. Sharp<br>(Republican) | H. Lahan White<br>(Democrat)         | I. G. Miller<br>(Socialist) | William C. Cook<br>(Republican) | Richard E. Talbott<br>(Democrat) | Mary R. Glasgow<br>(Socialist) | W. S. Johnson<br>(Republican) |
| Barbour.....    | 3,634                               |                              | 3,872                           | 3,847                                |                             | 3,718                           | 4,104                            |                                | 3,476                         |
| Berkeley.....   | 4,385                               | 11                           | 7,520                           | 4,457                                | 11                          | 7,455                           | 4,367                            | 11                             | 7,498                         |
| Boone.....      | 4,854                               | 5                            | 3,909                           | 4,905                                | 5                           | 3,888                           | 4,870                            | 5                              | 3,904                         |
| Braxton.....    | 4,755                               | 4                            | 3,896                           | 5,087                                | 4                           | 3,637                           | 4,811                            | 5                              | 3,756                         |
| Brooke.....     | 2,540                               | 13                           | 4,958                           | 2,617                                | 15                          | 4,933                           | 2,545                            | 13                             | 4,901                         |
| Cabell.....     | 16,476                              | 24                           | 19,568                          | 16,938                               |                             | 19,265                          | 16,814                           |                                | 19,198                        |
| Cainoun.....    | 2,274                               | 5                            | 1,659                           | 2,353                                | 5                           | 1,620                           | 2,290                            | 5                              | 1,644                         |
| Clay.....       | 2,066                               | 2                            | 2,484                           | 2,110                                | 2                           | 2,449                           | 2,057                            | 2                              | 2,482                         |
| Doddridge.....  | 1,316                               |                              | 2,726                           | 1,776                                |                             | 2,352                           | 1,361                            |                                | 2,680                         |
| Fayette.....    | 12,840                              | 24                           | 12,341                          | 13,075                               | 23                          | 12,128                          | 12,735                           | 23                             | 12,446                        |
| Gilmer.....     | 2,409                               |                              | 1,549                           | 2,754                                | 2                           | 1,347                           | 2,445                            | 3                              | 1,535                         |
| Grant.....      | 586                                 | 3                            | 2,524                           | 687                                  | 2                           | 2,463                           | 616                              | 3                              | 2,501                         |
| Greenbrier..... | 6,267                               | 11                           | 6,317                           | 6,662                                | 12                          | 5,916                           | 6,583                            | 11                             | 5,982                         |
| Hampshire.....  | 2,509                               |                              | 1,382                           | 2,559                                |                             | 1,365                           | 2,526                            |                                | 1,378                         |
| Hancock.....    | 1,774                               | 15                           | 5,369                           | 1,802                                | 15                          | 5,279                           | 1,764                            | 15                             | 5,287                         |
| Hardy.....      | 2,109                               | 2                            | 1,437                           | 2,133                                | 2                           | 1,438                           | 2,104                            | 2                              | 1,438                         |
| Harrison.....   | 13,358                              | 80                           | 16,600                          | 15,167                               | 78                          | 14,955                          | 13,917                           | 78                             | 15,951                        |
| Jackson.....    | 2,768                               |                              | 3,964                           | 2,783                                |                             | 3,904                           | 2,725                            |                                | 3,939                         |
| Jefferson.....  | 4,010                               | 7                            | 2,415                           | 4,067                                | 6                           | 2,397                           | 4,024                            | 6                              | 2,411                         |
| Kanawha.....    | 27,445                              | 41                           | 33,838                          | 28,867                               | 42                          | 32,318                          | 28,474                           | 41                             | 32,597                        |
| Lewis.....      | 4,121                               | 16                           | 4,908                           | 4,997                                | 12                          | 4,164                           | 4,242                            | 15                             | 4,804                         |
| Lincoln.....    | 3,607                               |                              | 3,731                           | 3,619                                |                             | 3,723                           | 3,609                            |                                | 3,724                         |
| Logan.....      | 10,094                              | 3                            | 10,986                          | 10,084                               | 3                           | 11,005                          | 10,090                           | 3                              | 10,953                        |
| Marion.....     | 11,403                              | 271                          | 14,444                          | 12,389                               | 237                         | 13,662                          | 11,829                           | 250                            | 14,024                        |
| Marshall.....   | 5,000                               | 45                           | 8,419                           | 5,191                                | 39                          | 8,341                           | 5,026                            | 38                             | 8,347                         |
| Mason.....      | 3,126                               | 11                           | 4,840                           | 3,218                                | 8                           | 4,822                           | 3,153                            | 8                              | 4,856                         |
| Mercer.....     | 11,043                              | 8                            | 11,896                          | 11,067                               | 6                           | 12,003                          | 11,143                           | 6                              | 11,761                        |
| Mineral.....    | 2,869                               | 16                           | 5,256                           | 2,966                                | 15                          | 5,184                           | 2,866                            | 16                             | 5,205                         |
| Mingo.....      | 6,565                               | 5                            | 6,829                           | 6,607                                | 2                           | 6,851                           | 6,627                            | 5                              | 6,804                         |
| Monongalia..... | 6,398                               | 69                           | 10,681                          | 6,999                                | 59                          | 10,231                          | 6,753                            | 60                             | 10,364                        |
| Monroe.....     | 2,509                               | 2                            | 2,927                           | 2,536                                | 2                           | 2,811                           | 2,542                            | 2                              | 2,893                         |
| Morgan.....     | 856                                 |                              | 2,303                           | 959                                  |                             | 2,239                           | 861                              |                                | 2,321                         |
| McDowell.....   | 8,069                               | 6                            | 14,441                          | 7,668                                | 3                           | 15,083                          | 7,984                            | 4                              | 14,414                        |
| Nicholas.....   | 3,725                               | 2                            | 3,735                           | 3,900                                | 2                           | 3,596                           | 3,767                            | 2                              | 3,689                         |
| Ohio.....       | 11,994                              | 85                           | 19,562                          | 12,657                               | 85                          | 18,965                          | 12,241                           | 87                             | 19,168                        |
| Pendleton.....  | 2,051                               |                              | 1,631                           | 2,073                                |                             | 1,613                           | 2,054                            |                                | 1,615                         |
| Pleasants.....  | 1,378                               |                              | 1,686                           | 1,422                                |                             | 1,641                           | 1,387                            |                                | 1,663                         |
| Pocahontas..... | 2,305                               | 1                            | 3,379                           | 2,728                                | 3                           | 2,883                           | 2,679                            | 4                              | 2,903                         |
| Preston.....    | 2,294                               | 16                           | 7,530                           | 2,557                                | 14                          | 7,448                           | 2,344                            | 16                             | 7,472                         |
| Putnam.....     | 2,756                               | 14                           | 3,261                           | 2,798                                | 14                          | 3,239                           | 2,772                            | 11                             | 3,247                         |
| Raleigh.....    | 10,534                              |                              | 10,806                          | 10,474                               |                             | 11,020                          | 10,519                           |                                | 10,812                        |
| Randolph.....   | 5,430                               | 26                           | 3,931                           | 5,823                                | 23                          | 3,633                           | 5,715                            | 26                             | 3,683                         |
| Ritchie.....    | 2,009                               | 7                            | 3,855                           | 2,226                                | 7                           | 3,694                           | 2,038                            | 6                              | 3,840                         |
| Roane.....      | 3,227                               |                              | 4,298                           | 3,393                                |                             | 4,166                           | 3,244                            |                                | 4,300                         |
| Summers.....    | 4,239                               |                              | 3,638                           | 4,259                                |                             | 3,587                           | 4,226                            |                                | 3,592                         |
| Taylor.....     | 2,772                               | 13                           | 4,624                           | 3,238                                | 10                          | 4,220                           | 3,131                            | 12                             | 4,274                         |
| Tucker.....     | 2,221                               | 22                           | 2,227                           | 2,255                                | 21                          | 2,300                           | 2,239                            | 21                             | 2,314                         |
| Tyler.....      | 1,787                               | 8                            | 3,616                           | 1,942                                | 6                           | 3,496                           | 1,842                            | 6                              | 3,566                         |
| Upshur.....     | 1,825                               | 4                            | 4,933                           | 2,312                                | 5                           | 4,643                           | 2,030                            | 4                              | 4,789                         |
| Wayne.....      | 5,355                               | 11                           | 5,147                           | 5,456                                | 12                          | 5,097                           | 5,398                            | 11                             | 5,107                         |
| Webster.....    | 2,415                               | 3                            | 1,804                           | 2,525                                | 3                           | 1,709                           | 2,435                            | 3                              | 1,780                         |
| Wetzel.....     | 4,406                               | 10                           | 3,796                           | 4,596                                | 11                          | 3,758                           | 4,444                            | 13                             | 3,760                         |
| Wirt.....       | 1,459                               |                              | 1,456                           | 1,465                                |                             | 1,442                           | 1,457                            |                                | 1,445                         |
| Wood.....       | 8,281                               | 27                           | 12,956                          | 9,069                                | 23                          | 12,363                          | 8,668                            | 27                             | 12,705                        |
| Wyoming.....    | 3,122                               |                              | 4,054                           | 3,067                                |                             | 4,188                           | 3,198                            |                                | 4,057                         |
| Totals.....     | 279,516                             | 960                          | 352,084                         | 293,281                              | 862                         | 341,641                         | 285,841                          | 889                            | 345,255                       |

VOTE FOR AUDITOR—1928

| COUNTIES        | AUDITOR—SHORT TERM AUDITOR—LONG TERM |                                     |                                 |                                |                            |                                 |
|-----------------|--------------------------------------|-------------------------------------|---------------------------------|--------------------------------|----------------------------|---------------------------------|
|                 | John W. Caldwell<br>(Democrat)       | Della Pearl Franklin<br>(Socialist) | Sam T. Mallison<br>(Republican) | John W. Caldwell<br>(Democrat) | A. E. Elder<br>(Socialist) | Edgar C. Lawson<br>(Republican) |
| Barbour.....    |                                      |                                     | 3,906                           | 3,585                          |                            | 3,900                           |
| Berkeley.....   |                                      | 14                                  | 7,608                           | 4,319                          | 11                         | 7,492                           |
| Boone.....      |                                      | 5                                   | 3,901                           | 4,864                          | 5                          | 3,897                           |
| Braxton.....    |                                      | 6                                   | 3,906                           | 4,898                          | 6                          | 3,877                           |
| Brooke.....     |                                      | 14                                  | 4,981                           | 2,517                          | 13                         | 4,894                           |
| Cabell.....     |                                      | 29                                  | 19,418                          | 18,806                         | 25                         | 19,101                          |
| Calhoun.....    |                                      | 5                                   | 1,659                           | 2,277                          | 5                          | 1,648                           |
| Clay.....       |                                      | 2                                   | 2,475                           | 2,056                          | 2                          | 2,476                           |
| Doddridge.....  |                                      |                                     | 2,719                           | 1,343                          |                            | 2,737                           |
| Fayette.....    |                                      | 26                                  | 12,354                          | 12,683                         | 25                         | 12,231                          |
| Gilmer.....     |                                      | 2                                   | 1,585                           | 2,413                          | 2                          | 1,547                           |
| Grant.....      |                                      | 3                                   | 2,507                           | 606                            | 2                          | 2,494                           |
| Greenbrier..... |                                      | 13                                  | 6,032                           | 6,563                          | 11                         | 5,974                           |
| Hampshire.....  |                                      |                                     | 1,396                           | 2,507                          |                            | 1,365                           |
| Hancock.....    |                                      | 18                                  | 5,315                           | 1,776                          | 17                         | 5,255                           |
| Hardy.....      |                                      | 3                                   | 1,443                           | 2,095                          |                            | 1,443                           |
| Harrison.....   |                                      | 99                                  | 17,198                          | 13,458                         | 78                         | 16,344                          |
| Jackson.....    |                                      |                                     | 3,952                           | 2,721                          |                            | 3,946                           |
| Jefferson.....  |                                      | 7                                   | 2,428                           | 3,992                          | 6                          | 2,420                           |
| Kanawha.....    |                                      | 43                                  | 33,464                          | 28,445                         | 39                         | 32,619                          |
| Lewis.....      |                                      | 19                                  | 5,090                           | 4,152                          | 39                         | 4,853                           |
| Lincoln.....    |                                      |                                     | 3,725                           | 3,607                          |                            | 3,723                           |
| Logan.....      |                                      | 4                                   | 10,977                          | 10,078                         | 3                          | 10,937                          |
| Marion.....     |                                      | 289                                 | 14,755                          | 11,552                         | 250                        | 14,221                          |
| Marshall.....   |                                      | 28                                  | 8,492                           | 4,960                          | 34                         | 8,337                           |
| Mason.....      |                                      | 11                                  | 4,866                           | 3,172                          | 8                          | 4,830                           |
| Mercer.....     |                                      | 8                                   | 11,821                          | 11,181                         | 7                          | 11,675                          |
| Mineral.....    |                                      | 19                                  | 5,339                           | 2,741                          | 16                         | 5,223                           |
| Mingo.....      |                                      | 6                                   | 6,833                           | 6,593                          | 5                          | 6,801                           |
| Monongalia..... | 5                                    | 69                                  | 10,865                          | 6,455                          | 58                         | 10,554                          |
| Monroe.....     |                                      | 4                                   | 2,907                           | 2,537                          | 2                          | 2,902                           |
| Morgan.....     |                                      | 2                                   | 2,288                           | 876                            |                            | 2,273                           |
| McDowell.....   |                                      | 8                                   | 14,414                          | 7,951                          | 1                          | 14,369                          |
| Nicholas.....   |                                      | 2                                   | 3,735                           | 3,742                          | 2                          | 3,715                           |
| Ohio.....       |                                      | 122                                 | 19,982                          | 12,106                         | 86                         | 19,172                          |
| Pendleton.....  |                                      |                                     | 1,624                           | 2,044                          |                            | 1,630                           |
| Pleasants.....  |                                      |                                     | 1,793                           | 1,278                          |                            | 1,668                           |
| Pocahontas..... |                                      | 3                                   | 2,968                           | 2,647                          | 3                          | 2,928                           |
| Preston.....    |                                      | 28                                  | 7,539                           | 2,270                          | 15                         | 7,514                           |
| Putnam.....     |                                      | 12                                  | 3,256                           | 2,776                          | 11                         | 3,249                           |
| Raleigh.....    |                                      |                                     | 10,833                          | 10,577                         |                            | 10,696                          |
| Randolph.....   |                                      | 35                                  | 3,958                           | 5,469                          | 27                         | 3,898                           |
| Ritchie.....    | 1                                    | 10                                  | 3,914                           | 2,034                          | 6                          | 3,814                           |
| Roane.....      |                                      |                                     | 4,800                           | 3,232                          |                            | 4,805                           |
| Summers.....    |                                      |                                     | 3,604                           | 4,245                          |                            | 3,564                           |
| Taylor.....     |                                      | 11                                  | 4,645                           | 2,804                          | 13                         | 4,508                           |
| Tucker.....     |                                      | 38                                  | 2,438                           | 2,205                          | 32                         | 2,370                           |
| Tyler.....      |                                      | 8                                   | 3,656                           | 1,823                          | 6                          | 3,573                           |
| Upshur.....     |                                      | 7                                   | 4,992                           | 1,833                          | 7                          | 4,963                           |
| Wayne.....      |                                      | 11                                  | 5,112                           | 5,378                          | 11                         | 5,076                           |
| Webster.....    |                                      | 3                                   | 1,808                           | 2,423                          | 3                          | 1,773                           |
| Wetzel.....     |                                      | 15                                  | 3,892                           | 4,431                          | 9                          | 3,746                           |
| Wirt.....       |                                      |                                     | 1,447                           | 1,453                          |                            | 1,446                           |
| Wood.....       |                                      | 27                                  | 13,081                          | 8,557                          | 26                         | 12,685                          |
| Wyoming.....    |                                      |                                     | 4,062                           | 3,117                          |                            | 4,045                           |
| Totals.....     | 6                                    | 1,088                               | 353,258                         | 284,223                        | 927                        | 346,696                         |

## VOTE FOR ATTORNEY GENERAL AND COMMISSIONER OF AGRICULTURE—1928

| COUNTIES        | ATTORNEY GENERAL               |                             |                               | COMMISSIONER OF AGRICULTURE |                           |                               |
|-----------------|--------------------------------|-----------------------------|-------------------------------|-----------------------------|---------------------------|-------------------------------|
|                 | Robert L. Ramsey<br>(Democrat) | G. H. Duthie<br>(Socialist) | Howard B. Lee<br>(Republican) | Willie Fought<br>(Democrat) | J. B. West<br>(Socialist) | John W. Smith<br>(Republican) |
| Barbour.....    | 3,641                          |                             | 3,856                         | 3,607                       |                           | 3,871                         |
| Berkeley.....   | 4,318                          | 12                          | 7,518                         | 4,298                       | 11                        | 7,521                         |
| Boone.....      | 4,866                          | 5                           | 3,899                         | 4,850                       |                           | 3,900                         |
| Braxton.....    | 4,791                          | 4                           | 3,868                         | 4,758                       | 1                         | 3,891                         |
| Brooke.....     | 3,183                          | 10                          | 4,415                         | 2,497                       | 2                         | 4,900                         |
| Cabell.....     | 16,684                         | 26                          | 19,202                        | 16,720                      |                           | 19,018                        |
| Calhoun.....    | 2,254                          | 5                           | 1,660                         | 2,271                       |                           | 1,651                         |
| Clay.....       | 2,061                          | 2                           | 2,473                         | 2,059                       |                           | 2,478                         |
| Doddridge.....  | 1,351                          |                             | 2,700                         | 1,316                       |                           | 2,737                         |
| Fayette.....    | 12,899                         | 25                          | 12,199                        | 12,901                      |                           | 12,143                        |
| Gilmer.....     | 2,404                          | 2                           | 1,548                         | 2,372                       | 2                         | 1,586                         |
| Grant.....      | 605                            | 2                           | 2,504                         | 590                         |                           | 2,511                         |
| Greenbrier..... | 6,541                          | 11                          | 5,964                         | 6,537                       |                           | 5,993                         |
| Hampshire.....  | 2,505                          |                             | 1,370                         | 2,501                       |                           | 1,371                         |
| Hancock.....    | 2,010                          | 17                          | 5,119                         | 1,786                       | 6                         | 5,255                         |
| Hardy.....      | 2,098                          | 2                           | 1,443                         | 2,080                       | 2                         | 1,441                         |
| Harrison.....   | 13,371                         | 100                         | 16,411                        | 13,307                      | 81                        | 16,495                        |
| Jackson.....    | 2,730                          |                             | 3,934                         | 2,724                       |                           | 3,942                         |
| Jefferson.....  | 3,995                          | 6                           | 2,410                         | 3,983                       |                           | 2,411                         |
| Kanawha.....    | 28,106                         | 80                          | 32,859                        | 28,076                      |                           | 32,788                        |
| Lewis.....      | 4,128                          | 19                          | 4,847                         | 3,878                       | 12                        | 5,143                         |
| Lincoln.....    | 3,601                          |                             | 3,722                         | 3,602                       |                           | 3,724                         |
| Logan.....      | 10,081                         | 3                           | 10,950                        | 10,068                      | 3                         | 10,936                        |
| Marion.....     | 11,607                         | 240                         | 14,186                        | 11,494                      | 50                        | 14,293                        |
| Marshall.....   | 5,045                          | 32                          | 8,288                         | 4,940                       |                           | 8,304                         |
| Mason.....      | 3,149                          | 8                           | 4,832                         | 3,138                       | 9                         | 4,824                         |
| Mercer.....     | 11,060                         | 6                           | 12,051                        | 11,110                      | 6                         | 11,679                        |
| Mineral.....    | 2,810                          | 15                          | 5,262                         | 2,806                       | 4                         | 5,247                         |
| Mingo.....      | 6,626                          | 5                           | 6,833                         | 6,572                       | 5                         | 6,802                         |
| Monongalia..... | 6,517                          | 60                          | 10,497                        | 6,352                       | 20                        | 10,588                        |
| Monroe.....     | 2,537                          | 2                           | 2,898                         | 2,532                       |                           | 2,896                         |
| Morgan.....     | 867                            |                             | 2,282                         | 860                         |                           | 2,283                         |
| McDowell.....   | 7,992                          | 4                           | 14,394                        | 7,954                       |                           | 14,313                        |
| Nicholas.....   | 3,751                          | 2                           | 3,700                         | 3,728                       |                           | 3,711                         |
| Ohio.....       | 12,751                         | 82                          | 18,696                        | 12,170                      |                           | 19,120                        |
| Pendleton.....  | 2,038                          |                             | 1,627                         | 2,043                       |                           | 1,626                         |
| Pleasants.....  | 1,384                          |                             | 1,668                         | 1,382                       |                           | 1,662                         |
| Pocahontas..... | 2,644                          | 2                           | 2,914                         | 2,624                       | 4                         | 2,929                         |
| Preston.....    | 2,302                          | 15                          | 7,474                         | 2,259                       | 6                         | 7,537                         |
| Putnam.....     | 2,764                          | 11                          | 3,245                         | 2,765                       | 11                        | 3,250                         |
| Raleigh.....    | 10,292                         |                             | 10,876                        | 10,394                      |                           | 10,689                        |
| Randolph.....   | 5,493                          | 29                          | 3,835                         | 5,476                       |                           | 3,857                         |
| Ritchie.....    | 2,009                          | 8                           | 3,845                         | 2,030                       | 2                         | 3,830                         |
| Roane.....      | 3,245                          |                             | 4,271                         | 3,230                       |                           | 4,293                         |
| Summers.....    | 4,194                          |                             | 3,591                         | 4,202                       |                           | 3,575                         |
| Taylor.....     | 2,805                          | 12                          | 4,506                         | 2,769                       | 9                         | 4,552                         |
| Tucker.....     | 2,315                          | 30                          | 2,382                         | 2,204                       | 29                        | 2,368                         |
| Tyler.....      | 1,800                          | 6                           | 3,611                         | 1,808                       | 6                         | 3,583                         |
| Upshur.....     | 1,022                          | 2                           | 1,018                         | 1,777                       | 4                         | 5,012                         |
| Wayne.....      | 5,359                          | 11                          | 5,090                         | 5,337                       | 6                         | 5,098                         |
| Webster.....    | 2,427                          | 3                           | 1,777                         | 2,409                       |                           | 1,785                         |
| Wetzel.....     | 4,478                          | 11                          | 3,733                         | 4,423                       | 10                        | 3,756                         |
| Wirt.....       | 1,426                          |                             | 1,478                         | 1,460                       |                           | 1,444                         |
| Wood.....       | 8,545                          | 26                          | 12,728                        | 8,801                       | 24                        | 12,451                        |
| Wyoming.....    | 3,089                          |                             | 4,053                         | 3,113                       |                           | 4,027                         |
| Totals.....     | 283,371                        | 957                         | 346,410                       | 280,943                     | 325                       | 347,091                       |



**FIRST JUDICIAL CIRCUIT**

(This is the only circuit that elects two judges.)

| Counties           | J. B. Sommerville<br>Democrat | J. H. Brennen<br>Republican |
|--------------------|-------------------------------|-----------------------------|
| Brooke.....        | 7,358                         | 7,195                       |
| Hancock.....       | 7,010                         | 7,014                       |
| Ohio.....          | 31,069                        | 31,051                      |
| <b>Totals.....</b> | <b>45,437</b>                 | <b>45,260</b>               |

**SECOND JUDICIAL CIRCUIT**

| Counties           | James F. Shipman<br>Democrat | I. M. Underwood<br>Republican |
|--------------------|------------------------------|-------------------------------|
| Marshall.....      | 7,475                        | 6,398                         |
| Tyler.....         | 1,947                        | 3,605                         |
| Wetzel.....        | 4,837                        | 3,589                         |
| <b>Totals.....</b> | <b>14,259</b>                | <b>13,592</b>                 |

**THIRD JUDICIAL CIRCUIT**

| Counties          | S. O. Prunty<br>Republican |
|-------------------|----------------------------|
| Doddridge.....    | 2,550                      |
| Pleasants.....    | 1,723                      |
| Ritchie.....      | 4,026                      |
| <b>Total.....</b> | <b>8,299</b>               |

**FOURTH JUDICIAL CIRCUIT**

| Counties           | John W. Martin<br>Democrat | W. E. McDougle<br>Republican |
|--------------------|----------------------------|------------------------------|
| Wirt.....          | 1,800                      | 1,145                        |
| Wood.....          | 12,425                     | 9,689                        |
| <b>Totals.....</b> | <b>14,225</b>              | <b>10,834</b>                |

**FIFTH JUDICIAL CIRCUIT**

| Counties           | S. Paris Bell<br>Democrat | Lewis H. Miller<br>Republican |
|--------------------|---------------------------|-------------------------------|
| Calhoun.....       | 2,572                     | 1,429                         |
| Jackson.....       | 2,853                     | 3,862                         |
| Mason.....         | 3,301                     | 4,737                         |
| Roane.....         | 3,597                     | 3,938                         |
| <b>Totals.....</b> | <b>12,323</b>             | <b>13,966</b>                 |

**SIXTH JUDICIAL CIRCUIT**

| Counties           | Wm. R. Thompson<br>Democrat | Thomas R. Shepherd<br>Republican |
|--------------------|-----------------------------|----------------------------------|
| Cabell.....        | 16,473                      | 19,616                           |
| Lincoln.....       | 3,611                       | 3,745                            |
| Putnam.....        | 2,782                       | 3,241                            |
| <b>Totals.....</b> | <b>22,866</b>               | <b>26,602</b>                    |

**SEVENTH JUDICIAL CIRCUIT**

| County     | Robert Bland<br>Democrat | Naaman Jackson<br>Republican |
|------------|--------------------------|------------------------------|
| Logan..... | 10,150                   | 11,088                       |

**EIGHTH JUDICIAL CIRCUIT**

| Counties           | I. C. Herndon<br>Republican |
|--------------------|-----------------------------|
| Mingo.....         | 6,388                       |
| McDowell.....      | 14,516                      |
| <b>Totals.....</b> | <b>20,904</b>               |

**NINTH JUDICIAL CIRCUIT**

| Counties           | John W. Pendleton<br>Democrat | Howell M. Tanner<br>Republican |
|--------------------|-------------------------------|--------------------------------|
| Mercer.....        | 11,386                        | 11,762                         |
| Wyoming.....       | 3,225                         | 3,967                          |
| <b>Totals.....</b> | <b>14,611</b>                 | <b>15,729</b>                  |

**TENTH JUDICIAL CIRCUIT**

| Counties           | C. M. Ward<br>Democrat | Hugh A. Dunn<br>Republican |
|--------------------|------------------------|----------------------------|
| Boone.....         | 4,862                  | 3,905                      |
| Raleigh.....       | 11,164                 | 10,603                     |
| Summers.....       | 4,211                  | 3,680                      |
| <b>Totals.....</b> | <b>20,237</b>          | <b>18,188</b>              |

**ELEVENTH JUDICIAL CIRCUIT**

| Counties           | Samuel Price<br>Democrat | Summers H. Sharp<br>Republican |
|--------------------|--------------------------|--------------------------------|
| Greenbrier...      | 5,988                    | 6,693                          |
| Monroe.....        | 2,439                    | 3,022                          |
| Pocahontas...      | 2,303                    | 3,403                          |
| <b>Totals.....</b> | <b>10,730</b>            | <b>13,118</b>                  |

**TWELFTH JUDICIAL CIRCUIT**

| Counties      | T. A. Myles<br>Democrat | J. W. Eary<br>Republican |
|---------------|-------------------------|--------------------------|
| Fayette.....  | 12,321                  | 12,932                   |
| Nicholas..... | 3,689                   | 3,824                    |
| Totals.....   | 16,010                  | 16,756                   |

**THIRTEENTH JUDICIAL CIRCUIT**

| County      | Joseph E. Chilton<br>Democrat | Arthur P. Husdon<br>Republican |
|-------------|-------------------------------|--------------------------------|
| Kanawha.... | 27,942                        | 32,980                         |

**FOURTEENTH JUDICIAL CIRCUIT**

| Counties     | Jake Fisher<br>Democrat | J. D. Jones<br>Republican |
|--------------|-------------------------|---------------------------|
| Braxton..... | 4,500                   | 4,197                     |
| Clay.....    | 2,104                   | 2,446                     |
| Gilmer.....  | 1,875                   | 2,253                     |
| Webster..... | 2,416                   | 1,844                     |
| Totals.....  | 10,895                  | 10,740                    |

**FIFTEENTH JUDICIAL CIRCUIT**

| Counties      | Fred L. Shinn<br>Democrat | Birk S. Stathers<br>Republican |
|---------------|---------------------------|--------------------------------|
| Harrison..... | 13,467                    | 16,528                         |
| Lewis.....    | 3,644                     | 5,491                          |
| Totals.....   | 17,111                    | 22,019                         |

**SIXTEENTH JUDICIAL CIRCUIT**

| County      | L. S. Schwenck<br>Democrat | Harry Shaw<br>Republican |
|-------------|----------------------------|--------------------------|
| Marion..... | 12,426                     | 13,915                   |

**SEVENTEENTH JUDICIAL CIRCUIT**

| County        | Terrence D. Stewart<br>Democrat | Charles G. Baker<br>Republican |
|---------------|---------------------------------|--------------------------------|
| Monongalia... | 7,972                           | 9,482                          |

**EIGHTEENTH JUDICIAL CIRCUIT**

| County       | A. G. Hughes<br>Republican |
|--------------|----------------------------|
| Preston..... | 9,910                      |

**NINETEENTH JUDICIAL CIRCUIT**

| Counties     | W. T. Ice, Jr.<br>Democrat | Warren B. Kittle<br>Republican |
|--------------|----------------------------|--------------------------------|
| Barbour..... | 4,551                      | 3,127                          |
| Taylor.....  | 3,048                      | 4,482                          |
| Totals.....  | 7,599                      | 7,609                          |

**TWENTIETH JUDICIAL CIRCUIT**

| Counties     | H. G. Kump<br>Democrat | H. Roy Waugh<br>Republican |
|--------------|------------------------|----------------------------|
| Randolph.... | 6,177                  | 3,485                      |
| Upshur.....  | 2,668                  | 4,477                      |
| Totals.....  | 8,840                  | 7,962                      |

**TWENTY FIRST JUDICIAL CIRCUIT**

| Counties     | A. J. Valentine<br>Republican | Wm. McDonald<br>Democrat |
|--------------|-------------------------------|--------------------------|
| Grant.....   | 2,492                         | 654                      |
| Mineral..... | 5,331                         | 2,894                    |
| Tucker.....  | 2,727                         | 2,008                    |
| Totals.....  | 10,550                        | 5,556                    |

**TWENTY SECOND JUDICIAL CIRCUIT**

| Counties      | G. K. Kump<br>Democrat | Jno. Lehman<br>Republican |
|---------------|------------------------|---------------------------|
| Hampshire...  | 2,663                  | 16                        |
| Hardy.....    | 2,148                  | .....                     |
| Pendleton.... | 2,101                  | .....                     |
| Totals.....   | 6,912                  | 16                        |

**TWENTY THIRD JUDICIAL CIRCUIT**

| Counties       | W. W. Downey<br>Democrat | Decatur H. Rodgers<br>Republican |
|----------------|--------------------------|----------------------------------|
| Berkeley.....  | 4,578                    | 7,579                            |
| Jefferson..... | 3,845                    | 2,719                            |
| Morgan.....    | 931                      | 2,288                            |
| Totals.....    | 9,354                    | 12,586                           |

**TWENTY FOURTH JUDICIAL CIRCUIT**

| County     | Charles W. Ferguson<br>Democrat | B. J. Prichard<br>Republican |
|------------|---------------------------------|------------------------------|
| Wayne..... | 5,874                           | 5,128                        |

MAP OF WEST VIRGINIA SENATORIAL DISTRICTS

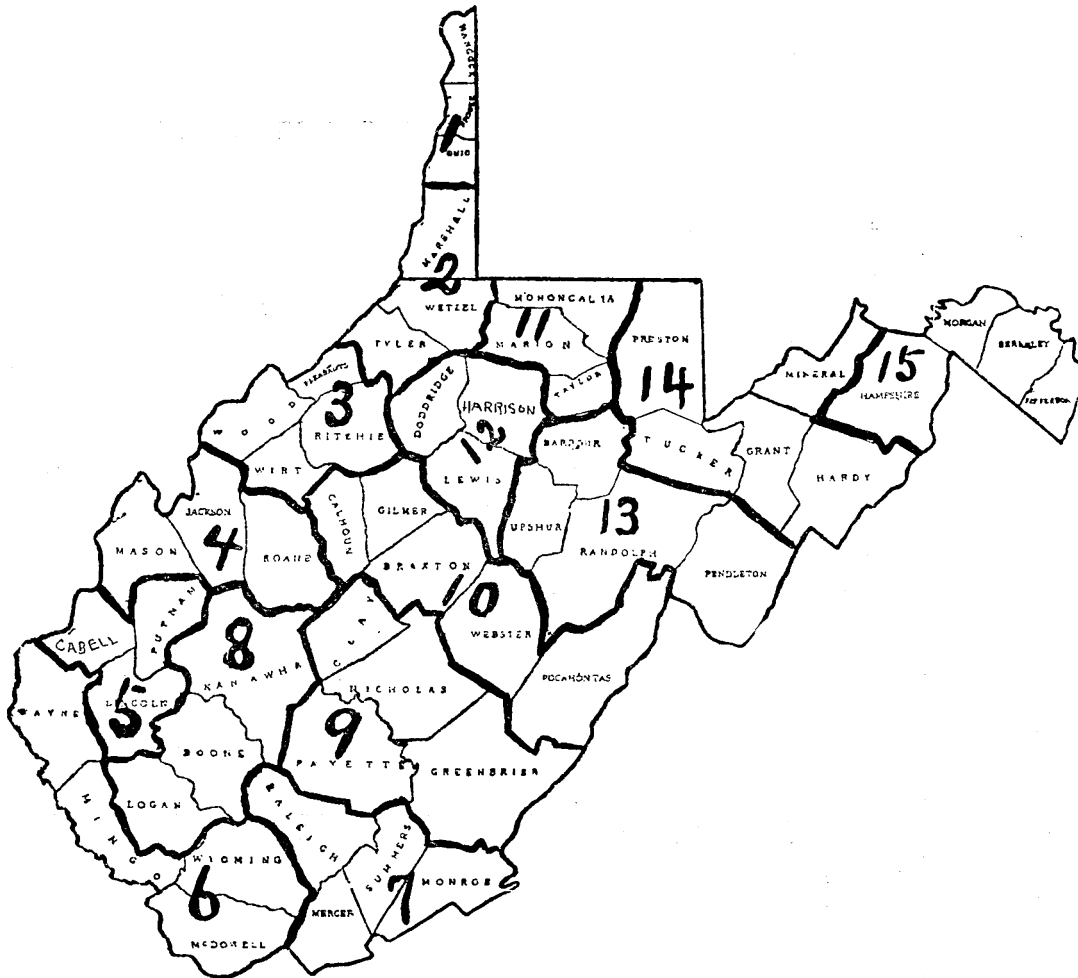

## Senatorial Districts

First—Hancock, Brooke and Ohio  
 Second—Marshall, Tyler and Wetzel.  
 Third—Pleasants, Ritchie, Wirt and Wood.  
 Fourth—Jackson, Mason and Roane.  
 Fifth—Cabell, Lincoln and Putnam.  
 Sixth—McDowell, Mingo, Wayne and Wyoming.  
 Seventh—Mercer, Monroe, Raleigh and Summers.  
 Eighth—Boone, Kanawha and Logan.  
 Ninth—Clay, Fayette, Greenbrier and Nicholas.

Tenth—Braxton, Calhoun, Gilmer, Pocahontas and Webster.  
 Eleventh—Marion, Monongalia and Taylor.  
 Twelfth—Doddridge, Harrison and Lewis.  
 Thirteenth—Barbour, Pendleton, Randolph and Upshur.  
 Fourteenth—Grant, Hardy, Mineral, Preston and Tucker.  
 Fifteenth—Berkeley, Hampshire, Jefferson and Morgan.

WEST VIRGINIA'S VOTE FOR PRESIDENT—1924-1928

| COUNTIES        | 1924                      |                                   |                                      |   |                               | 1928                        |                            |                                  |                              |
|-----------------|---------------------------|-----------------------------------|--------------------------------------|---|-------------------------------|-----------------------------|----------------------------|----------------------------------|------------------------------|
|                 | John W. Davis<br>Democrat | Gilbert O.<br>Nations<br>American | Robert M.<br>LaFollette<br>Socialist | Robert M.<br>LaFollette<br>Farmer-Labor | Calvin Coolidge<br>Republican | Alfred E. Smith<br>Democrat | Norman Thomas<br>Socialist | William F. Varney<br>Prohibition | Herbert Hoover<br>Republican |
| Barbour.....    | 3,188                     | 6                                 | 306                                  | 524                                     | 3,347                         | 3,491                       |                            |                                  | 4,023                        |
| Berkeley.....   | 4,366                     | 2                                 | 116                                  | 294                                     | 5,427                         | 3,540                       | 16                         | 23                               | 8,477                        |
| Boone.....      | 3,326                     | 9                                 | 201                                  | 738                                     | 3,010                         | 4,805                       | 16                         | 9                                | 4,000                        |
| Braxton.....    | 5,168                     | 13                                | 22                                   | 95                                      | 4,192                         | 4,582                       | 6                          | 32                               | 4,028                        |
| Brooke.....     | 2,037                     | 48                                | 223                                  | 335                                     | 3,858                         | 2,419                       | 16                         | 16                               | 5,277                        |
| Cabell.....     | 16,211                    | 44                                | 359                                  | 774                                     | 15,581                        | 15,340                      | 47                         | 84                               | 21,091                       |
| Calhoun.....    | 2,231                     | 1                                 | 1                                    | 1                                       | 1,399                         | 2,179                       | 7                          | 11                               | 1,745                        |
| Clay.....       | 2,037                     |                                   |                                      | 40                                      | 1,843                         | 1,929                       | 2                          | 5                                | 2,551                        |
| Doddridge.....  | 1,594                     | 1                                 | 20                                   | 27                                      | 2,777                         | 1,202                       |                            |                                  | 2,919                        |
| Fayette.....    | 9,563                     | 29                                | 354                                  | 2,057                                   | 10,555                        | 12,351                      | 38                         | 60                               | 12,961                       |
| Gilmer.....     | 2,750                     | 2                                 | 16                                   | 12                                      | 1,570                         | 2,313                       | 2                          | 17                               | 1,705                        |
| Grant.....      | 658                       | 4                                 | 32                                   | 67                                      | 2,344                         | 542                         | 2                          | 4                                | 2,648                        |
| Greenbrier..... | 6,048                     | 57                                | 146                                  | 269                                     | 4,768                         | 6,141                       | 18                         | 32                               | 6,423                        |
| Hampshire.....  | 2,993                     | 1                                 | 17                                   | 21                                      | 1,172                         | 2,132                       |                            | 15                               | 1,779                        |
| Hancock.....    | 1,187                     | 29                                | 130                                  | 190                                     | 3,775                         | 1,884                       | 12                         | 17                               | 5,461                        |
| Hardy.....      | 2,442                     | 3                                 | 14                                   | 19                                      | 1,272                         | 1,965                       | 3                          | 3                                | 1,611                        |
| Harrison.....   | 13,470                    | 66                                | 681                                  | 1,328                                   | 15,165                        | 12,483                      | 98                         | 232                              | 17,502                       |
| Jackson.....    | 2,936                     | 8                                 | 23                                   | 28                                      | 3,739                         | 2,452                       |                            |                                  | 4,150                        |
| Jefferson.....  | 4,368                     | 4                                 | 46                                   | 145                                     | 1,870                         | 3,312                       | 6                          | 15                               | 3,050                        |
| Kanawha.....    | 22,726                    | 136                               | 1,481                                | 2,590                                   | 26,018                        | 25,563                      | 70                         | 80                               | 35,788                       |
| Lewis.....      | 4,410                     | 3                                 | 81                                   | 137                                     | 4,839                         | 3,825                       | 19                         | 81                               | 5,290                        |
| Lincoln.....    | 3,355                     |                                   | 33                                   | 138                                     | 3,164                         | 3,416                       |                            |                                  | 3,823                        |
| Logan.....      | 7,377                     | 43                                | 168                                  | 401                                     | 7,061                         | 9,944                       | 7                          | 30                               | 11,404                       |
| Marion.....     | 9,386                     | 31                                | 795                                  | 1,687                                   | 12,167                        | 10,133                      | 315                        | 106                              | 16,088                       |
| Marshall.....   | 4,710                     | 25                                | 405                                  | 789                                     | 7,413                         | 4,785                       | 39                         | 51                               | 9,204                        |
| Mason.....      | 3,308                     | 10                                | 121                                  | 426                                     | 4,225                         | 2,814                       | 21                         | 22                               | 5,125                        |
| Mercer.....     | 10,058                    | 31                                | 557                                  | 1,565                                   | 9,159                         | 10,273                      | 12                         | 36                               | 12,887                       |
| Mineral.....    | 2,860                     | 9                                 | 198                                  | 539                                     | 3,551                         | 2,310                       | 25                         | 11                               | 5,860                        |
| Mingo.....      | 5,313                     | 24                                | 215                                  | 862                                     | 4,656                         | 6,801                       | 7                          | 17                               | 6,904                        |
| Monongalia..... | 4,977                     | 33                                | 2,106                                | *                                       | 6,994                         | 6,182                       | 91                         | 89                               | 11,364                       |
| Monroe.....     | 2,686                     |                                   | 4                                    | 27                                      | 2,713                         | 2,346                       |                            | 2                                | 3,025                        |
| Morgan.....     | 919                       | 8                                 | 32                                   | 142                                     | 1,883                         | 758                         | 6                          | 4                                | 2,539                        |
| McDowell.....   | 5,561                     | 33                                | 582                                  | 1,134                                   | 12,422                        | 8,294                       | 11                         | 10                               | 14,810                       |
| Nicholas.....   | 3,956                     | 9                                 | 41                                   | 81                                      | 3,347                         | 3,495                       | 8                          | 52                               | 3,917                        |
| Ohio.....       | 8,753                     | 55                                | 3,416                                | *                                       | 14,402                        | 13,132                      | 122                        | 41                               | 20,064                       |
| Pendleton.....  | 2,037                     |                                   | 2                                    | 7                                       | 1,462                         | 1,921                       |                            |                                  | 1,710                        |

|                 |         |       |        |        |         |         |       |         |
|-----------------|---------|-------|--------|--------|---------|---------|-------|---------|
| Pleasants.....  | 1,675   | 31    | 14     | 12     | 1,619   | 1,210   | 1     | 1,821   |
| Pocahontas..... | 2,777   | 10    | 25     | 67     | 2,782   | 2,487   | 4     | 3,141   |
| Preston.....    | 2,445   | 32    | 141    | 361    | 6,396   | 2,355   | 22    | 7,783   |
| Putnam.....     | 2,946   | 2     | 93     | 220    | 2,862   | 2,406   | 15    | 3,346   |
| Raleigh.....    | 7,776   | 9     | 365    | 693    | 8,643   | 10,366  | ..... | 11,581  |
| Randolph.....   | 5,314   | 18    | 210    | 569    | 3,526   | 5,085   | 40    | 4,436   |
| Ritchie.....    | 2,403   | 19    | 24     | 34     | 4,152   | 1,711   | 10    | 4,195   |
| Roane.....      | 3,504   | ..... | .....  | .....  | 4,097   | 3,007   | 7     | 4,472   |
| Summers.....    | 3,998   | 9     | 55     | 338    | 3,124   | 3,752   | 2     | 4,063   |
| Taylor.....     | 2,499   | 22    | 175    | 511    | 3,683   | 2,548   | 19    | 5,101   |
| Tucker.....     | 2,127   | 28    | 223    | 337    | 2,277   | 2,263   | 56    | 2,525   |
| Tyler.....      | 2,137   | 14    | 24     | 72     | 3,425   | 1,591   | 7     | 3,881   |
| Upshur.....     | 1,952   | 4     | 43     | 90     | 4,930   | 1,683   | 16    | 5,277   |
| Wayne.....      | 5,870   | 21    | 159    | 198    | 3,999   | 5,177   | 16    | 5,630   |
| Webster.....    | 2,523   | 4     | 16     | 20     | 1,617   | 2,306   | 3     | 1,936   |
| Wetzel.....     | 4,998   | 36    | 85     | 155    | 3,458   | 4,052   | 20    | 4,428   |
| Wirt.....       | 1,587   | 7     | 6      | 13     | 1,491   | 1,272   | 2     | 1,561   |
| Wood.....       | 378     | 52    | 195    | 344    | 10,086  | 6,412   | 30    | 15,184  |
| Wyoming.....    | 2,358   | 5     | 106    | 287    | 3,327   | 3,047   | ..... | 3,987   |
| Totals.....     | 257,232 | 1,072 | 14,903 | 21,820 | 288,635 | 263,784 | 1,313 | 375,551 |

\*Not segregated as to Socialist or Farmer-Labor tickets.

## VOTE FOR UNITED STATES SENATOR—1928-1930

| COUNTIES        | 1928                       |                         |                                    | 1930                       |                                  |                                      |
|-----------------|----------------------------|-------------------------|------------------------------------|----------------------------|----------------------------------|--------------------------------------|
|                 | M. M.<br>Neely<br>Democrat | M. S. Holt<br>Socialist | Henry D.<br>Hatfield<br>Republican | M. M.<br>Neely<br>Democrat | John<br>MacDonald<br>Prohibition | James<br>Ellwood Jones<br>Republican |
| Barbour.....    | 3,962                      |                         | 3,720                              | 4,135                      |                                  | 2,369                                |
| Berkley.....    | 4,687                      | 13                      | 7,410                              | 4,779                      | 20                               | 2,750                                |
| Boone.....      | 5,024                      | 10                      | 3,822                              | 5,135                      | 14                               | 2,837                                |
| Braxton.....    | 5,098                      | 2                       | 3,650                              | 5,091                      | 11                               | 2,474                                |
| Brooke.....     | 3,047                      | 13                      | 4,687                              | 4,399                      | 54                               | 2,061                                |
| Cabell.....     | 18,114                     | 24                      | 18,898                             | 18,983                     |                                  | 12,863                               |
| Calhoun.....    | 2,266                      | 6                       | 1,643                              | 2,712                      |                                  | 1,264                                |
| Clay.....       | 2,166                      | 2                       | 2,425                              | 2,527                      | 2                                | 1,748                                |
| Doddridge.....  | 1,748                      |                         | 2,472                              | 2,006                      | 7                                | 1,503                                |
| Fayette.....    | 13,729                     | 30                      | 11,778                             | 15,113                     | 30                               | 9,215                                |
| Gilmer.....     | 2,743                      | 2                       | 1,414                              | 2,619                      | 7                                | 981                                  |
| Grant.....      | 771                        | 2                       | 2,415                              | 778                        |                                  | 1,374                                |
| Greenbrier..... | 6,999                      | 11                      | 5,741                              | 7,396                      | 13                               | 3,269                                |
| Hampshire.....  | 2,716                      |                         | 1,285                              | 2,801                      | 1                                | 843                                  |
| Hancock.....    | 2,175                      | 14                      | 5,117                              | 2,263                      | 50                               | 2,218                                |
| Hardy.....      | 2,225                      | 3                       | 1,411                              | 2,084                      | 2                                | 957                                  |
| Harrison.....   | 16,697                     | 92                      | 13,815                             | 17,230                     |                                  | 8,446                                |
| Jackson.....    | 2,989                      |                         | 3,737                              | 3,001                      |                                  | 2,650                                |
| Jefferson.....  | 4,083                      | 6                       | 2,395                              | 3,310                      |                                  | 964                                  |
| Kanawha.....    | 32,692                     | 45                      | 29,083                             | 34,572                     | 48                               | 24,385                               |
| Lewis.....      | 4,866                      | 38                      | 4,373                              | 5,269                      | 17                               | 3,093                                |
| Lincoln.....    | 3,719                      |                         | 3,748                              | 3,743                      |                                  | 2,720                                |
| Logan.....      | 10,315                     | 4                       | 11,158                             | 11,376                     | 63                               | 8,255                                |
| Marion.....     | 14,278                     | 223                     | 12,071                             | 15,796                     | 139                              | 6,573                                |
| Marshall.....   | 6,020                      | 33                      | 7,936                              | 7,482                      | 64                               | 2,935                                |
| Mason.....      | 3,528                      | 7                       | 4,588                              | 4,021                      | 13                               | 2,993                                |
| Mercer.....     | 11,698                     | 6                       | 11,627                             | 11,800                     | 23                               | 8,859                                |
| Mineral.....    | 3,504                      | 16                      | 4,698                              | 3,865                      | 16                               | 1,800                                |
| Mingo.....      | 6,779                      | 6                       | 6,883                              | 6,781                      | 40                               | 6,264                                |
| Monongalia..... | 8,220                      | 54                      | 9,315                              | 9,985                      | 41                               | 3,953                                |
| Monroe.....     | 2,635                      | 2                       | 2,827                              | 2,597                      | 1                                | 2,054                                |
| Morgan.....     | 990                        |                         | 2,303                              | 1,706                      | 4                                | 1,036                                |
| McDowell.....   | 8,345                      | 4                       | 14,766                             | 8,023                      | 25                               | 14,235                               |
| Nicholas.....   | 3,975                      | 3                       | 3,597                              | 4,448                      | 24                               | 2,455                                |
| Ohio.....       | 15,230                     | 82                      | 17,507                             | 15,553                     | 142                              | 7,786                                |
| Pendleton.....  | 2,088                      |                         | 1,614                              | 2,091                      |                                  | 1,054                                |
| Pleasants.....  | 1,457                      |                         | 1,643                              | 1,510                      | 2                                | 1,230                                |
| Pocahontas..... | 2,870                      | 1                       | 2,798                              | 3,144                      | 3                                | 1,669                                |
| Preston.....    | 3,014                      | 12                      | 7,110                              | 5,537                      | 46                               | 3,153                                |
| Putnam.....     | 2,893                      | 13                      | 3,222                              | 3,380                      | 2                                | 2,111                                |
| Raleigh.....    | 11,723                     |                         | 10,048                             | 12,581                     | 46                               | 6,424                                |
| Randolph.....   | 6,119                      | 22                      | 3,468                              | 5,691                      | 25                               | 1,812                                |
| Ritchie.....    | 2,409                      | 5                       | 3,550                              | 3,180                      | 15                               | 2,243                                |
| Roane.....      | 3,418                      | 7                       | 4,152                              | 3,917                      |                                  | 3,060                                |
| Summers.....    | 4,513                      |                         | 3,394                              | 4,471                      | 2                                | 1,772                                |
| Taylor.....     | 3,559                      | 11                      | 4,068                              | 4,241                      | 18                               | 1,860                                |
| Tucker.....     | 2,533                      | 32                      | 2,257                              | 2,972                      | 19                               | 1,441                                |
| Tyler.....      | 2,149                      | 6                       | 3,385                              | 2,476                      | 25                               | 2,205                                |
| Upshur.....     | 2,678                      | 5                       | 4,355                              | 3,100                      |                                  | 2,824                                |
| Wayne.....      | 5,646                      | 9                       | 5,274                              | 6,542                      | 29                               | 3,692                                |
| Webster.....    | 2,517                      | 3                       | 1,762                              | 3,066                      | 6                                | 1,419                                |
| Wetzel.....     | 5,075                      | 8                       | 3,523                              | 5,274                      | 20                               | 1,907                                |
| Wirt.....       | 1,578                      | 2                       | 1,359                              | 1,502                      | 1                                | 1,031                                |
| Wood.....       | 9,980                      | 30                      | 12,051                             | 10,842                     | 54                               | 5,850                                |
| Wyoming.....    | 3,368                      |                         | 3,918                              | 3,589                      | 99                               | 2,488                                |
| Totals.....     | 317,620                    | 919                     | 327,266                            | 342,437                    | 1,293                            | 209,427                              |

VOTE FOR GOVERNOR 1924-1928

| COUNTIES        | 1924                 |                           |                            | 1928                       |                         |                           |
|-----------------|----------------------|---------------------------|----------------------------|----------------------------|-------------------------|---------------------------|
|                 | Jake Fisher Democrat | A. S. Bosworth, Socialist | Howard M. Gore, Republican | J. Alfred Taylor, Democrat | J. H. Snider, Socialist | Wm. G. Conley, Republican |
| Barbour.....    | 3,227                | 291                       | 3,675                      | 3,780                      |                         | 3,856                     |
| Berkeley.....   | 4,396                | 63                        | 5,568                      | 4,432                      | 12                      | 7,596                     |
| Boone.....      | 3,488                | 19                        | 3,497                      | 5,007                      | 5                       | 3,854                     |
| Braxton.....    | 5,307                | 10                        | 4,144                      | 4,900                      | 4                       | 3,847                     |
| Brooke.....     | 2,133                | 121                       | 3,363                      | 2,661                      | 12                      | 4,994                     |
| Cabell.....     | 16,598               | 196                       | 15,945                     | 17,482                     | 22                      | 19,307                    |
| Calhoun.....    | 2,209                |                           | 1,487                      | 2,342                      | 6                       | 1,640                     |
| Clay.....       | 2,020                | 9                         | 1,881                      | 2,089                      | 2                       | 2,471                     |
| Doddridge.....  | 1,511                | 10                        | 2,903                      | 1,437                      |                         | 2,714                     |
| Fayette.....    | 10,210               | 540                       | 10,943                     | 14,205                     | 20                      | 11,379                    |
| Gilmer.....     | 2,678                | 6                         | 1,663                      | 2,547                      | 2                       | 1,567                     |
| Grant.....      | 639                  | 22                        | 2,426                      | 633                        | 3                       | 2,565                     |
| Greenbrier..... | 6,239                | 66                        | 4,812                      | 7,137                      | 11                      | 5,649                     |
| Hampshire.....  | 2,938                | 13                        | 1,216                      | 2,567                      |                         | 1,408                     |
| Hancock.....    | 1,228                | 96                        | 3,796                      | 1,849                      | 12                      | 5,432                     |
| Hardy.....      | 2,438                | 7                         | 1,292                      | 2,138                      |                         | 1,461                     |
| Harrison.....   | 12,461               | 457                       | 17,185                     | 14,168                     | 84                      | 16,149                    |
| Jackson.....    | 2,821                | 24                        | 3,897                      | 2,815                      |                         | 3,914                     |
| Jefferson.....  | 4,443                | 35                        | 1,890                      | 4,050                      | 6                       | 2,445                     |
| Kanawha.....    | 23,872               | 537                       | 27,947                     | 29,716                     | 40                      | 32,351                    |
| Lewis.....      | 4,512                | 26                        | 4,801                      | 4,635                      | 12                      | 4,621                     |
| Lincoln.....    | 3,381                | 16                        | 3,267                      | 3,628                      |                         | 3,727                     |
| Logan.....      | 7,293                | 52                        | 7,615                      | 10,293                     | 5                       | 11,039                    |
| Marion.....     | 9,853                | 878                       | 12,159                     | 11,837                     | 465                     | 14,213                    |
| Marshall.....   | 4,788                | 265                       | 8,008                      | 5,344                      | 33                      | 8,556                     |
| Mason.....      | 3,270                | 42                        | 4,648                      | 3,230                      | 8                       | 4,878                     |
| Mercer.....     | 10,939               | 198                       | 9,557                      | 11,531                     | 6                       | 11,733                    |
| Mineral.....    | 3,043                | 111                       | 3,783                      | 2,960                      | 15                      | 5,247                     |
| Mingo.....      | 5,659                | 97                        | 5,026                      | 6,709                      | 6                       | 6,878                     |
| Monongalia..... | 4,655                | 910                       | 7,880                      | 6,631                      | 74                      | 10,795                    |
| Monroe.....     | 2,682                | 4                         | 2,749                      | 2,622                      | 2                       | 2,843                     |
| Morgan.....     | 961                  | 21                        | 1,948                      | 920                        |                         | 2,352                     |
| McDowell.....   | 5,980                | 292                       | 12,561                     | 8,233                      | 4                       | 14,610                    |
| Nicholas.....   | 4,043                | 16                        | 3,319                      | 3,942                      | 3                       | 3,616                     |
| Ohio.....       | 9,099                | 681                       | 15,985                     | 12,863                     | 84                      | 19,658                    |
| Pendleton.....  | 2,037                | 1                         | 1,459                      | 2,090                      |                         | 1,632                     |
| Pleasants.....  | 1,658                | 10                        | 1,639                      | 1,431                      |                         | 1,654                     |
| Pocahontas..... | 2,799                | 13                        | 2,782                      | 2,913                      | 1                       | 2,789                     |
| Preston.....    | 2,387                | 65                        | 6,799                      | 2,282                      | 15                      | 7,920                     |
| Putnam.....     | 2,954                | 75                        | 3,015                      | 2,850                      | 14                      | 3,247                     |
| Raleigh.....    | 8,009                | 177                       | 9,171                      | 11,599                     |                         | 10,242                    |
| Randolph.....   | 5,404                | 165                       | 3,829                      | 5,750                      | 24                      | 3,837                     |
| Ritchie.....    | 2,336                | 13                        | 4,288                      | 2,187                      | 6                       | 3,805                     |
| Roane.....      | 3,454                |                           | 4,173                      | 3,365                      |                         | 4,224                     |
| Summers.....    | 4,266                | 22                        | 3,215                      | 4,361                      |                         | 3,423                     |
| Taylor.....     | 2,747                | 92                        | 3,899                      | 3,151                      | 11                      | 4,437                     |
| Tucker.....     | 2,187                | 152                       | 2,454                      | 2,346                      | 34                      | 2,413                     |
| Tyler.....      | 2,064                | 16                        | 3,535                      | 1,895                      | 6                       | 3,626                     |
| Upshur.....     | 1,892                | 21                        | 5,120                      | 2,426                      | 6                       | 4,632                     |
| Wayne.....      | 5,754                | 79                        | 4,108                      | 5,576                      | 11                      | 5,157                     |
| Webster.....    | 2,562                | 6                         | 1,628                      | 2,477                      | 3                       | 1,785                     |
| Wetzel.....     | 4,919                | 46                        | 3,600                      | 4,665                      | 10                      | 3,813                     |
| Wirt.....       | 1,600                | 3                         | 1,499                      | 1,491                      |                         | 1,432                     |
| Wood.....       | 9,316                | 84                        | 10,525                     | 9,197                      | 25                      | 12,453                    |
| Wyoming.....    | 2,487                | 47                        | 3,413                      | 3,252                      |                         | 4,023                     |
| Totals.....     | 261,846              | 7,218                     | 303,587                    | 296,637                    | 1,124                   | 345,909                   |

## VOTE FOR SECRETARY OF STATE 1924-1928

| COUNTIES        | 1924                              |                               |                                   | 1928                                  |                                |                                   |
|-----------------|-----------------------------------|-------------------------------|-----------------------------------|---------------------------------------|--------------------------------|-----------------------------------|
|                 | Mrs. Donald<br>Clark,<br>Democrat | W. F.<br>Naylor,<br>Socialist | George W.<br>Sharp,<br>Republican | Mrs. William<br>Campbell,<br>Democrat | V. B.<br>Glasgow,<br>Socialist | George W.<br>Sharp,<br>Republican |
| Barbour.....    | 3,186                             | 269                           | 3,536                             | 3,634                                 |                                | 3,872                             |
| Berkeley.....   | 4,397                             | 65                            | 5,436                             | 4,385                                 | 11                             | 7,520                             |
| Boone.....      | 3,529                             | 102                           | 3,238                             | 4,854                                 | 5                              | 3,909                             |
| Braxton.....    | 5,156                             | 10                            | 4,234                             | 4,755                                 | 4                              | 3,896                             |
| Brooke.....     | 2,213                             | 125                           | 3,662                             | 2,540                                 | 13                             | 4,958                             |
| Cabell.....     | 16,725                            | 195                           | 15,592                            | 16,476                                | 24                             | 19,658                            |
| Calhoun.....    | 2,211                             |                               | 1,883                             | 2,274                                 | 5                              | 1,659                             |
| Clay.....       | 2,004                             | 9                             | 1,478                             | 2,066                                 | 2                              | 2,484                             |
| Doddridge.....  | 1,535                             | 10                            | 2,908                             | 1,316                                 |                                | 2,726                             |
| Fayette.....    | 9,990                             | 524                           | 10,774                            | 12,840                                | 24                             | 12,441                            |
| Gilmer.....     | 2,671                             | 10                            | 1,539                             | 2,409                                 | 2                              | 1,549                             |
| Grant.....      | 659                               | 28                            | 2,334                             | 586                                   | 3                              | 2,524                             |
| Greenbrier..... | 6,011                             | 66                            | 4,975                             | 6,267                                 | 11                             | 6,317                             |
| Hampshire.....  | 2,941                             | 12                            | 1,107                             | 2,509                                 |                                | 1,382                             |
| Hancock.....    | 1,193                             | 95                            | 3,777                             | 1,774                                 | 15                             | 5,369                             |
| Hardy.....      | 2,414                             | 7                             | 1,286                             | 2,109                                 | 2                              | 1,437                             |
| Harrison.....   | 13,121                            | 560                           | 15,736                            | 13,358                                | 80                             | 16,600                            |
| Jackson.....    | 2,899                             | 21                            | 3,791                             | 2,708                                 |                                | 3,964                             |
| Jefferson.....  | 4,432                             | 34                            | 1,866                             | 4,016                                 | 7                              | 2,415                             |
| Kanawha.....    | 23,139                            | 567                           | 26,991                            | 27,445                                | 41                             | 33,838                            |
| Lewis.....      | 4,321                             | 39                            | 4,785                             | 4,121                                 | 16                             | 4,908                             |
| Lincoln.....    | 3,420                             | 17                            | 3,245                             | 3,607                                 |                                | 3,731                             |
| Logan.....      | 7,474                             | 56                            | 7,177                             | 10,094                                | 3                              | 10,986                            |
| Marion.....     | 9,814                             | 859                           | 11,422                            | 11,403                                | 271                            | 14,444                            |
| Marshall.....   | 4,751                             | 346                           | 7,495                             | 5,000                                 | 45                             | 8,419                             |
| Mason.....      | 3,441                             | 58                            | 4,302                             | 3,126                                 | 11                             | 4,840                             |
| Mercer.....     | 10,784                            | 196                           | 9,569                             | 11,043                                | 8                              | 11,896                            |
| Mineral.....    | 3,021                             | 123                           | 3,680                             | 2,869                                 | 16                             | 5,256                             |
| Mingo.....      | 5,661                             | 103                           | 4,856                             | 6,565                                 | 5                              | 6,829                             |
| Monongalia..... | 4,776                             | 826                           | 7,167                             | 6,398                                 | 69                             | 10,681                            |
| Monroe.....     | 2,689                             | 4                             | 2,731                             | 2,509                                 | 2                              | 2,927                             |
| Morgan.....     | 946                               | 20                            | 1,902                             | 856                                   |                                | 2,303                             |
| McDowell.....   | 5,869                             | 282                           | 12,290                            | 8,069                                 | 6                              | 14,441                            |
| Nicholas.....   | 3,931                             | 17                            | 3,385                             | 3,725                                 | 2                              | 3,735                             |
| Ohio.....       | 8,966                             | 731                           | 14,916                            | 11,994                                | 85                             | 19,562                            |
| Pendleton.....  | 2,027                             | 1                             | 1,447                             | 2,051                                 |                                | 1,631                             |
| Pleasants.....  | 1,668                             | 11                            | 1,622                             | 1,378                                 |                                | 1,686                             |
| Pocahontas..... | 2,569                             | 11                            | 2,998                             | 2,305                                 | 1                              | 3,379                             |
| Preston.....    | 2,342                             | 76                            | 6,545                             | 2,294                                 | 16                             | 7,530                             |
| Putnam.....     | 2,972                             | 69                            | 2,938                             | 2,756                                 | 14                             | 2,361                             |
| Raleigh.....    | 8,042                             | 201                           | 8,788                             | 10,534                                |                                | 10,806                            |
| Randolph.....   | 5,335                             | 136                           | 3,710                             | 5,430                                 | 26                             | 3,931                             |
| Ritchie.....    | 2,398                             | 15                            | 4,175                             | 2,009                                 | 7                              | 3,855                             |
| Roane.....      | 3,486                             |                               | 4,128                             | 3,227                                 |                                | 4,298                             |
| Summers.....    | 4,074                             | 24                            | 3,308                             | 4,239                                 |                                | 3,638                             |
| Taylor.....     | 2,601                             | 101                           | 3,825                             | 2,722                                 | 13                             | 4,624                             |
| Tucker.....     | 2,135                             | 151                           | 2,388                             | 2,221                                 | 32                             | 2,397                             |
| Tyler.....      | 2,110                             | 15                            | 3,395                             | 1,787                                 | 8                              | 3,616                             |
| Upshur.....     | 1,890                             | 22                            | 4,908                             | 1,825                                 | 4                              | 4,933                             |
| Wayne.....      | 5,697                             | 75                            | 4,166                             | 5,355                                 | 11                             | 5,147                             |
| Webster.....    | 2,514                             | 5                             | 1,623                             | 2,415                                 | 3                              | 1,804                             |
| Wetzel.....     | 4,888                             | 59                            | 3,463                             | 4,406                                 | 10                             | 3,796                             |
| Wirt.....       | 1,602                             | 3                             | 1,481                             | 1,459                                 |                                | 1,456                             |
| Wood.....       | 3,200                             | 59                            | 9,963                             | 3,231                                 | 27                             | 12,956                            |
| Wyoming.....    | 2,466                             | 41                            | 3,365                             | 3,122                                 |                                | 4,054                             |
| Totals.....     | 260,206                           | 7,491                         | 293,254                           | 279,516                               | 960                            | 352,084                           |



VOTE FOR AUDITOR 1924-1928

| COUNTIES        | 1924                      |                            |                          | 1928                            |  |  |                        |   |
|-----------------|---------------------------|----------------------------|--------------------------|---------------------------------|--|--|------------------------|---|
|                 | John D. Sweeney, Democrat | Joseph R. Diggs, Socialist | John C. Bond, Republican | Della Pearl Franklin, Socialist | Sam T. Mallison, Republican (Short Term) | John W. Caldwell, Democrat (Long Term) | A. E. Elder, Socialist | Edgar C. Lawson, Republican (Long Term) |
| Barbour.....    | 3,171                     | 280                        | 3,526                    |                                 | 3,906                                    | 3,585                                  |                        | 3,900                                   |
| Berkeley.....   | 4,340                     | 58                         | 5,473                    | 14                              | 7,608                                    | 4,319                                  | 11                     | 7,492                                   |
| Boone.....      | 3,504                     | 101                        | 3,243                    | 5                               | 3,901                                    | 4,864                                  | 5                      | 3,897                                   |
| Braxton.....    | 5,171                     | 10                         | 4,237                    | 6                               | 3,906                                    | 4,898                                  | 6                      | 3,877                                   |
| Brooke.....     | 2,272                     | 123                        | 3,618                    | 14                              | 4,981                                    | 2,517                                  | 13                     | 4,894                                   |
| Cabell.....     | 16,387                    | 183                        | 15,703                   | 29                              | 19,418                                   | 18,806                                 | 25                     | 19,101                                  |
| Calhoun.....    | 2,216                     |                            | 1,448                    | 5                               | 1,659                                    | 2,277                                  | 5                      | 1,648                                   |
| Clay.....       | 2,033                     | 9                          | 1,876                    | 2                               | 2,475                                    | 2,056                                  | 2                      | 2,476                                   |
| Doddridge.....  | 1,553                     | 7                          | 2,799                    |                                 | 2,719                                    | 1,343                                  |                        | 2,737                                   |
| Fayette.....    | 10,063                    | 515                        | 10,645                   | 26                              | 12,354                                   | 12,683                                 | 25                     | 12,231                                  |
| Gilmer.....     | 2,673                     | 8                          | 1,587                    | 2                               | 1,585                                    | 2,413                                  | 2                      | 1,547                                   |
| Grant.....      | 877                       | 33                         | 2,027                    | 3                               | 2,507                                    | 606                                    | 2                      | 2,494                                   |
| Greenbrier..... | 6,163                     | 64                         | 4,812                    | 13                              | 6,032                                    | 6,563                                  | 11                     | 5,974                                   |
| Hampshire.....  | 2,944                     | 11                         | 1,175                    |                                 | 1,396                                    | 2,507                                  |                        | 1,365                                   |
| Hancock.....    | 1,204                     | 93                         | 3,731                    | 18                              | 5,315                                    | 1,776                                  | 17                     | 5,255                                   |
| Hardy.....      | 2,437                     | 7                          | 1,232                    | 3                               | 1,443                                    | 2,095                                  |                        | 1,443                                   |
| Harrison.....   | 13,047                    | 564                        | 15,572                   | 99                              | 17,198                                   | 13,458                                 | 78                     | 16,344                                  |
| Jackson.....    | 2,931                     | 21                         | 3,784                    |                                 | 3,952                                    | 2,721                                  |                        | 3,946                                   |
| Jefferson.....  | 4,435                     | 34                         | 1,867                    | 7                               | 2,428                                    | 3,992                                  | 6                      | 2,420                                   |
| Kanawha.....    | 23,344                    | 602                        | 26,614                   | 43                              | 33,464                                   | 28,445                                 | 39                     | 32,619                                  |
| Lewis.....      | 4,205                     | 46                         | 4,883                    | 19                              | 5,090                                    | 4,152                                  | 39                     | 4,853                                   |
| Lincoln.....    | 3,419                     | 19                         | 3,235                    |                                 | 3,725                                    | 3,607                                  |                        | 3,723                                   |
| Logan.....      | 7,341                     | 55                         | 7,137                    | 4                               | 10,977                                   | 10,078                                 | 3                      | 10,937                                  |
| Marion.....     | 10,599                    | 931                        | 10,947                   | 289                             | 14,755                                   | 11,552                                 | 250                    | 14,221                                  |
| Marshall.....   | 4,763                     | 256                        | 7,544                    | 28                              | 8,492                                    | 4,969                                  | 34                     | 8,337                                   |
| Mason.....      | 3,416                     | 52                         | 4,345                    | 11                              | 4,866                                    | 3,172                                  | 8                      | 4,830                                   |
| Mercer.....     | 10,766                    | 192                        | 9,570                    | 8                               | 11,821                                   | 11,181                                 | 7                      | 11,675                                  |
| Mineral.....    | 2,988                     | 116                        | 3,723                    | 19                              | 5,339                                    | 2,741                                  | 16                     | 5,223                                   |
| Mingo.....      | 5,670                     | 107                        | 4,897                    | 6                               | 6,833                                    | 6,593                                  | 5                      | 6,801                                   |
| Monongalia..... | 4,839                     | 842                        | 7,118                    | 69                              | 10,865                                   | 6,455                                  | 58                     | 10,554                                  |
| Monroe.....     | 2,705                     | 4                          | 2,727                    | 4                               | 2,907                                    | 2,537                                  | 2                      | 2,902                                   |
| Morgan.....     | 952                       | 22                         | 1,901                    | 2                               | 2,288                                    | 876                                    |                        | 2,273                                   |
| McDowell.....   | 5,773                     | 287                        | 12,307                   | 8                               | 14,414                                   | 7,951                                  | 1                      | 14,369                                  |
| Nicholas.....   | 3,946                     | 18                         | 3,372                    | 2                               | 3,735                                    | 3,742                                  | 2                      | 3,715                                   |
| Ohio.....       | 9,092                     | 686                        | 14,897                   | 122                             | 19,982                                   | 12,106                                 | 86                     | 19,172                                  |
| Pendleton.....  | 2,036                     | 1                          | 1,430                    |                                 | 1,624                                    | 2,044                                  |                        | 1,630                                   |
| Pleasants.....  | 1,680                     | 10                         | 1,610                    |                                 | 1,793                                    | 1,278                                  |                        | 1,668                                   |
| Pocahontas..... | 2,749                     | 14                         | 2,761                    | 3                               | 2,968                                    | 2,647                                  | 3                      | 2,928                                   |
| Preston.....    | 2,312                     | 78                         | 6,525                    | 28                              | 7,539                                    | 2,270                                  | 15                     | 7,514                                   |
| Putnam.....     | 2,977                     | 72                         | 2,930                    | 12                              | 3,256                                    | 2,776                                  | 11                     | 3,249                                   |
| Raleigh.....    | 7,916                     | 195                        | 8,700                    |                                 | 10,833                                   | 10,577                                 |                        | 10,696                                  |
| Randolph.....   | 5,353                     | 134                        | 3,652                    | 35                              | 3,958                                    | 5,469                                  | 27                     | 3,898                                   |
| Ritchie.....    | 2,418                     | 14                         | 4,158                    | 10                              | 3,914                                    | 2,034                                  | 6                      | 3,814                                   |
| Roane.....      | 3,504                     |                            | 4,115                    |                                 | 4,300                                    | 3,232                                  |                        | 4,305                                   |
| Summers.....    | 4,196                     | 21                         | 3,192                    |                                 | 3,604                                    | 4,245                                  |                        | 3,564                                   |
| Taylor.....     | 2,799                     | 101                        | 3,623                    | 11                              | 4,645                                    | 2,804                                  | 13                     | 4,508                                   |
| Tucker.....     | 2,124                     | 143                        | 2,402                    | 38                              | 2,438                                    | 2,205                                  | 32                     | 2,370                                   |
| Tyler.....      | 2,187                     | 13                         | 3,326                    | 8                               | 3,656                                    | 1,823                                  | 6                      | 3,573                                   |
| Upshur.....     | 1,910                     | 21                         | 4,915                    | 7                               | 4,992                                    | 1,833                                  | 7                      | 4,963                                   |
| Wayne.....      | 5,672                     | 83                         | 4,028                    | 11                              | 5,112                                    | 5,378                                  | 11                     | 5,076                                   |
| Webster.....    | 2,504                     | 6                          | 1,627                    | 3                               | 1,808                                    | 2,423                                  | 3                      | 1,773                                   |
| Wetzel.....     | 4,958                     | 45                         | 3,375                    | 15                              | 3,892                                    | 4,431                                  | 9                      | 3,746                                   |
| Wirt.....       | 1,609                     | 3                          | 1,477                    |                                 | 1,447                                    | 1,453                                  |                        | 1,446                                   |
| Wood.....       | 9,843                     | 80                         | 9,825                    | 27                              | 13,081                                   | 8,557                                  | 26                     | 12,685                                  |
| Wyoming.....    | 2,440                     | 46                         | 3,383                    |                                 | 4,062                                    | 3,117                                  |                        | 4,045                                   |
| Totals.....     | 262,396                   | 7,436                      | 290,626                  | 1,088                           | 353,258                                  | 284,223                                | 927                    | 346,696                                 |

## VOTE FOR TREASURER 1924-1928

| COUNTIES        | 1924                      |                            |                           | 1928                         |                            |                           |
|-----------------|---------------------------|----------------------------|---------------------------|------------------------------|----------------------------|---------------------------|
|                 | Walter E. Stout, Democrat | Henry Burkhamer, Socialist | W. S. Johnson, Republican | Richard E. Talbott, Democrat | Mary R. Glasgow, Socialist | W. S. Johnson, Republican |
| Barbour.....    | 3,171                     | 289                        | 3,526                     | 4,104                        |                            | 3,476                     |
| Berkeley.....   | 4,390                     | 58                         | 5,458                     | 4,367                        | 11                         | 7,498                     |
| Boone.....      | 3,495                     | 202                        | 3,246                     | 4,870                        | 5                          | 3,094                     |
| Braxton.....    | 5,174                     | 10                         | 4,216                     | 4,811                        | 5                          | 3,756                     |
| Brooke.....     | 2,161                     | 127                        | 3,677                     | 2,545                        | 13                         | 4,901                     |
| Cabell.....     | 16,426                    | 192                        | 15,694                    | 16,814                       |                            | 19,198                    |
| Calhoun.....    | 2,250                     |                            | 1,447                     | 2,290                        | 5                          | 1,644                     |
| Clay.....       | 2,006                     | 9                          | 1,879                     | 2,057                        | 2                          | 2,482                     |
| Doddridge.....  | 1,533                     | 9                          | 2,807                     | 1,361                        |                            | 2,680                     |
| Fayette.....    | 9,790                     | 518                        | 11,111                    | 12,735                       | 23                         | 12,446                    |
| Gilmer.....     | 2,677                     | 8                          | 1,589                     | 2,445                        | 3                          | 1,535                     |
| Grant.....      | 649                       | 29                         | 2,327                     | 616                          | 3                          | 2,501                     |
| Greenbrier..... | 6,177                     | 63                         | 4,861                     | 6,583                        | 11                         | 5,982                     |
| Hampshire.....  | 2,950                     | 13                         | 1,183                     | 2,528                        |                            | 1,278                     |
| Hancock.....    | 1,204                     | 90                         | 3,745                     | 1,764                        | 15                         | 5,287                     |
| Hardy.....      | 2,427                     | 7                          | 1,280                     | 2,104                        | 2                          | 1,438                     |
| Harrison.....   | 12,826                    | 555                        | 15,584                    | 13,917                       | 78                         | 15,951                    |
| Jackson.....    | 2,939                     | 21                         | 3,779                     | 2,725                        |                            | 3,939                     |
| Jefferson.....  | 4,439                     | 34                         | 1,868                     | 4,024                        | 6                          | 2,411                     |
| Kanawha.....    | 22,490                    | 552                        | 27,617                    | 28,474                       | 41                         | 32,597                    |
| Lewis.....      | 4,255                     | 44                         | 4,828                     | 4,242                        | 15                         | 4,804                     |
| Lincoln.....    | 3,423                     | 19                         | 2,326                     | 3,609                        |                            | 3,724                     |
| Logan.....      | 7,406                     | 55                         | 7,185                     | 10,090                       | 3                          | 10,953                    |
| Marion.....     | 9,695                     | 858                        | 11,408                    | 11,829                       | 250                        | 14,024                    |
| Marshall.....   | 4,794                     | 252                        | 7,527                     | 5,026                        | 38                         | 8,347                     |
| Mason.....      | 3,418                     | 56                         | 4,346                     | 3,153                        | 8                          | 4,856                     |
| Mercer.....     | 11,321                    | 196                        | 9,567                     | 11,143                       | 6                          | 11,761                    |
| Mineral.....    | 3,009                     | 119                        | 3,689                     | 2,866                        | 16                         | 5,205                     |
| Mingo.....      | 5,574                     | 104                        | 4,885                     | 6,627                        | 5                          | 6,804                     |
| Monongalia..... | 4,829                     | 870                        | 7,083                     | 6,753                        | 60                         | 10,364                    |
| Monroe.....     | 2,702                     | 4                          | 2,727                     | 2,542                        | 2                          | 2,893                     |
| Morgan.....     | 940                       | 21                         | 1,914                     | 861                          |                            | 2,321                     |
| McDowell.....   | 5,772                     | 286                        | 12,327                    | 7,984                        | 4                          | 14,414                    |
| Nicholas.....   | 3,940                     | 18                         | 3,381                     | 3,767                        | 2                          | 3,689                     |
| Ohio.....       | 8,992                     | 685                        | 14,993                    | 12,241                       | 87                         | 19,168                    |
| Pendleton.....  | 2,028                     | 1                          | 1,446                     | 2,054                        |                            | 1,615                     |
| Pleasants.....  | 1,674                     | 10                         | 1,614                     | 1,387                        |                            | 1,663                     |
| Pocahontas..... | 2,764                     | 14                         | 2,750                     | 2,679                        | 4                          | 2,908                     |
| Preston.....    | 2,330                     | 73                         | 6,500                     | 2,344                        | 16                         | 7,472                     |
| Putnam.....     | 2,959                     | 79                         | 2,938                     | 2,772                        | 11                         | 3,247                     |
| Raleigh.....    | 7,836                     | 190                        | 8,926                     | 10,519                       |                            | 10,812                    |
| Randolph.....   | 5,340                     | 110                        | 3,651                     | 5,715                        | 26                         | 3,683                     |
| Ritchie.....    | 2,405                     | 14                         | 4,166                     | 2,038                        | 6                          | 3,840                     |
| Roane.....      | 3,507                     |                            | 4,116                     | 3,244                        |                            | 4,300                     |
| Summers.....    | 4,127                     | 22                         | 3,255                     | 4,226                        |                            | 3,592                     |
| Taylor.....     | 2,667                     | 93                         | 3,827                     | 3,131                        | 12                         | 4,274                     |
| Tucker.....     | 2,142                     | 144                        | 2,387                     | 2,395                        | 31                         | 2,314                     |
| Tyler.....      | 2,124                     | 16                         | 3,366                     | 1,842                        | 6                          | 3,566                     |
| Upshur.....     | 1,895                     | 22                         | 4,932                     | 2,030                        | 4                          | 4,789                     |
| Wayne.....      | 5,682                     | 80                         | 4,027                     | 5,398                        | 11                         | 5,107                     |
| Webster.....    | 2,521                     | 5                          | 1,618                     | 2,435                        | 3                          | 1,780                     |
| Wetzel.....     | 4,891                     | 42                         | 3,433                     | 4,444                        | 13                         | 3,760                     |
| Wirt.....       | 1,610                     | 3                          | 1,482                     | 1,457                        |                            | 1,445                     |
| Wood.....       | 10,565                    | 75                         | 9,647                     | 8,668                        | 27                         | 12,705                    |
| Wyoming.....    | 2,442                     | 48                         | 3,387                     | 3,193                        |                            | 4,057                     |
| Totals.....     | 260,693                   | 7,313                      | 293,443                   | 285,841                      | 889                        | 345,255                   |

VOTE FOR STATE SUPERINTENDENT OF FREE SCHOOLS 1924-1928

| COUNTIES        | 1924                     |   |                                  | 1928                           |                               |                                   |
|-----------------|--------------------------|---|----------------------------------|--------------------------------|-------------------------------|-----------------------------------|
|                 | W. W. Trent,<br>Democrat | Mrs. Della T.<br>Franklin,<br>Socialist | George M.<br>Ford,<br>Republican | H. Laban<br>White,<br>Democrat | I. G.<br>Miller,<br>Socialist | William C.<br>Cook,<br>Republican |
| Barbour.....    | 3,373                    | 275                                     | 3,379                            | 3,847                          |                               | 3,718                             |
| Berkeley.....   | 4,809                    | 63                                      | 5,089                            | 4,457                          | 11                            | 7,455                             |
| Boone.....      | 3,543                    | 102                                     | 3,234                            | 4,905                          | 5                             | 3,888                             |
| Braxton.....    | 5,318                    | 13                                      | 4,060                            | 5,087                          | 4                             | 3,637                             |
| Brooke.....     | 2,590                    | 130                                     | 3,386                            | 2,617                          | 15                            | 4,933                             |
| Cabell.....     | 16,718                   | 195                                     | 15,595                           | 16,938                         |                               | 19,265                            |
| Calhoun.....    | 2,226                    |   | 1,450                            | 2,353                          | 5                             | 1,620                             |
| Clay.....       | 2,012                    | 5                                       | 1,880                            | 2,110                          | 2                             | 2,449                             |
| Doddridge.....  | 1,577                    | 9                                       | 2,783                            | 1,776                          |                               | 2,352                             |
| Fayette.....    | 10,387                   | 510                                     | 10,445                           | 13,075                         | 23                            | 12,128                            |
| Gilmer.....     | 2,696                    | 6                                       | 1,598                            | 2,754                          | 2                             | 1,347                             |
| Grant.....      | 944                      | 28                                      | 1,967                            | 687                            | 2                             | 2,463                             |
| Greenbrier..... | 6,240                    | 63                                      | 4,740                            | 6,662                          | 12                            | 5,916                             |
| Hampshire.....  | 2,950                    | 12                                      | 1,122                            | 2,559                          |                               | 1,365                             |
| Hancock.....    | 1,524                    | 95                                      | 3,734                            | 1,802                          | 15                            | 5,279                             |
| Hardy.....      | 2,437                    | 8                                       | 1,269                            | 2,133                          | 2                             | 1,438                             |
| Harrison.....   | 14,383                   | 534                                     | 14,466                           | 15,167                         | 78                            | 14,955                            |
| Jackson.....    | 3,032                    | 19                                      | 3,675                            | 2,783                          |                               | 3,904                             |
| Jefferson.....  | 4,444                    | 36                                      | 1,869                            | 4,067                          | 6                             | 2,397                             |
| Kanawha.....    | 24,378                   | 560                                     | 26,278                           | 28,867                         | 42                            | 32,318                            |
| Lewis.....      | 4,574                    | 51                                      | 4,541                            | 4,997                          | 12                            | 4,164                             |
| Lincoln.....    | 3,426                    | 17                                      | 3,248                            | 3,619                          |                               | 3,723                             |
| Logan.....      | 7,569                    | 56                                      | 7,074                            | 10,084                         | 3                             | 11,005                            |
| Marion.....     | 11,862                   | 905                                     | 9,971                            | 12,389                         | 237                           | 13,662                            |
| Marshall.....   | 5,255                    | 259                                     | 7,205                            | 5,191                          | 39                            | 8,341                             |
| Mason.....      | 3,508                    | 55                                      | 4,276                            | 3,218                          | 8                             | 4,822                             |
| Mercer.....     | 10,941                   | 198                                     | 9,493                            | 11,067                         | 6                             | 12,003                            |
| Mineral.....    | 3,128                    | 120                                     | 3,613                            | 2,966                          | 15                            | 5,184                             |
| Mingo.....      | 5,598                    | 104                                     | 4,888                            | 6,607                          | 2                             | 6,851                             |
| Monongalia..... | 5,501                    | 743                                     | 6,854                            | 6,999                          | 59                            | 10,231                            |
| Monroe.....     | 2,777                    | 4                                       | 2,607                            | 2,536                          | 2                             | 2,811                             |
| Morgan.....     | 1,042                    | 23                                      | 1,835                            | 959                            |                               | 2,239                             |
| McDowell.....   | 5,757                    | 287                                     | 12,431                           | 7,668                          | 3                             | 15,083                            |
| Nicholas.....   | 4,111                    | 16                                      | 3,194                            | 3,900                          | 2                             | 3,596                             |
| Ohio.....       | 10,558                   | 706                                     | 13,720                           | 12,657                         | 85                            | 18,965                            |
| Pendleton.....  | 2,069                    | 1                                       | 1,362                            | 2,073                          |                               | 1,613                             |
| Pleasants.....  | 1,702                    | 10                                      | 1,590                            | 1,422                          |                               | 1,641                             |
| Pocahontas..... | 2,817                    | 12                                      | 2,719                            | 2,728                          | 3                             | 2,883                             |
| Preston.....    | 2,829                    | 75                                      | 6,135                            | 2,557                          | 14                            | 7,448                             |
| Putnam.....     | 3,002                    | 69                                      | 2,915                            | 2,798                          | 14                            | 3,239                             |
| Raleigh.....    | 8,119                    | 197                                     | 8,745                            | 10,474                         |                               | 11,020                            |
| Randolph.....   | 5,828                    | 123                                     | 3,403                            | 5,823                          | 23                            | 3,633                             |
| Ritchie.....    | 2,527                    | 16                                      | 4,033                            | 2,226                          | 7                             | 3,694                             |
| Roane.....      | 3,529                    |   | 4,100                            | 3,393                          |                               | 4,166                             |
| Summers.....    | 4,267                    | 23                                      | 3,218                            | 4,259                          |                               | 3,587                             |
| Taylor.....     | 3,124                    | 99                                      | 3,419                            | 3,238                          | 10                            | 4,220                             |
| Tucker.....     | 2,334                    | 150                                     | 2,280                            | 2,355                          | 34                            | 2,300                             |
| Tyler.....      | 2,292                    | 16                                      | 3,232                            | 1,942                          | 6                             | 3,496                             |
| Upshur.....     | 2,635                    | 21                                      | 4,344                            | 2,312                          | 5                             | 4,643                             |
| Wayne.....      | 5,743                    | 84                                      | 4,050                            | 5,456                          | 12                            | 5,097                             |
| Webster.....    | 2,543                    | 5                                       | 1,611                            | 2,525                          | 3                             | 1,709                             |
| Wetzel.....     | 5,052                    | 45                                      | 3,355                            | 4,596                          | 11                            | 2,758                             |
| Wirt.....       | 1,610                    | 3                                       | 1,481                            | 1,465                          |                               | 1,442                             |
| Wood.....       | 10,097                   | 90                                      | 9,544                            | 9,069                          | 23                            | 12,363                            |
| Wyoming.....    | 2,471                    | 48                                      | 3,349                            | 3,067                          |                               | 4,182                             |
| Totals.....     | 275,768                  | 7,298                                   | 281,854                          | 293,281                        | 862                           | 341,641                           |

## VOTE FOR ATTORNEY GENERAL 1924-1928

| COUNTIES        | 1924                           |                              |                                 | 1928                             |                               |                                 |
|-----------------|--------------------------------|------------------------------|---------------------------------|----------------------------------|-------------------------------|---------------------------------|
|                 | F. N.<br>Anderson,<br>Democrat | G. H.<br>Duthie<br>Socialist | Howard B.<br>Lee,<br>Republican | Robert L.<br>Ramsey,<br>Democrat | G. H.<br>Duthie,<br>Socialist | Howard B.<br>Lee,<br>Republican |
| Barbour.....    | 3,175                          | 280                          | 3,524                           | 3,641                            |                               | 3,856                           |
| Berkeley.....   | 4,371                          | 64                           | 5,436                           | 4,318                            | 12                            | 7,518                           |
| Boone.....      | 3,516                          | 100                          | 3,239                           | 4,866                            | 5                             | 3,899                           |
| Braxton.....    | 5,183                          | 10                           | 4,218                           | 4,791                            | 4                             | 3,868                           |
| Brooke.....     | 2,104                          | 124                          | 3,788                           | 3,183                            | 10                            | 4,415                           |
| Cabell.....     | 16,406                         | 193                          | 15,655                          | 16,684                           | 26                            | 19,202                          |
| Calhoun.....    | 2,211                          |                              | 1,442                           | 2,254                            | 5                             | 1,660                           |
| Clay.....       | 2,013                          | 9                            | 1,876                           | 2,061                            | 2                             | 2,473                           |
| Doddridge.....  | 1,539                          | 9                            | 2,810                           | 1,351                            |                               | 2,700                           |
| Fayette.....    | 10,109                         | 513                          | 10,679                          | 12,899                           | 25                            | 12,199                          |
| Gilmer.....     | 2,681                          | 9                            | 1,584                           | 2,404                            | 2                             | 1,548                           |
| Grant.....      | 651                            | 29                           | 2,330                           | 605                              | 2                             | 2,504                           |
| Greenbrier..... | 6,194                          | 66                           | 4,865                           | 6,541                            | 11                            | 5,964                           |
| Hampshire.....  | 2,952                          | 12                           | 1,165                           | 2,505                            |                               | 1,370                           |
| Hancock.....    | 1,182                          | 93                           | 3,747                           | 2,010                            | 17                            | 5,119                           |
| Hardy.....      | 2,427                          | 7                            | 1,276                           | 2,098                            | 2                             | 1,443                           |
| Harrison.....   | 13,291                         | 625                          | 15,705                          | 13,371                           | 100                           | 16,411                          |
| Jackson.....    | 2,925                          | 20                           | 3,788                           | 2,730                            |                               | 3,934                           |
| Jefferson.....  | 4,436                          | 34                           | 1,862                           | 3,995                            | 6                             | 2,410                           |
| Kanawha.....    | 23,225                         | 601                          | 26,662                          | 28,100                           | 80                            | 32,859                          |
| Lewis.....      | 4,245                          | 53                           | 4,820                           | 4,128                            | 19                            | 4,847                           |
| Lincoln.....    | 3,420                          | 19                           | 3,234                           | 3,601                            |                               | 3,722                           |
| Logan.....      | 7,401                          | 56                           | 7,214                           | 10,081                           | 3                             | 10,950                          |
| Marion.....     | 9,544                          | 884                          | 12,187                          | 11,607                           | 240                           | 14,186                          |
| Marshall.....   | 4,751                          | 252                          | 7,581                           | 5,045                            | 32                            | 8,288                           |
| Mason.....      | 3,409                          | 55                           | 4,331                           | 5,149                            | 8                             | 4,832                           |
| Mercer.....     | 10,708                         | 194                          | 9,759                           | 11,060                           | 6                             | 12,051                          |
| Mineral.....    | 3,005                          | 116                          | 3,691                           | 2,810                            | 15                            | 5,262                           |
| Mingo.....      | 5,576                          | 107                          | 4,873                           | 6,626                            | 5                             | 6,833                           |
| Monongalia..... | 4,768                          | 752                          | 7,229                           | 6,517                            | 60                            | 10,497                          |
| Monroe.....     | 2,699                          | 4                            | 2,727                           | 2,537                            | 2                             | 2,898                           |
| Morgan.....     | 944                            | 21                           | 1,901                           | 867                              |                               | 2,282                           |
| McDowell.....   | 5,745                          | 279                          | 12,332                          | 7,992                            | 4                             | 14,394                          |
| Nicholas.....   | 3,970                          | 17                           | 3,362                           | 3,751                            | 2                             | 3,700                           |
| Ohio.....       | 8,852                          | 687                          | 15,005                          | 12,751                           | 82                            | 18,696                          |
| Pendleton.....  | 2,027                          | 1                            | 1,379                           | 2,038                            |                               | 1,627                           |
| Pleasants.....  | 1,670                          | 10                           | 1,613                           | 1,384                            |                               | 1,668                           |
| Pocahontas..... | 2,766                          | 14                           | 2,746                           | 2,644                            | 2                             | 2,914                           |
| Preston.....    | 2,322                          | 81                           | 6,493                           | 2,302                            | 15                            | 7,474                           |
| Putnam.....     | 2,976                          | 71                           | 2,931                           | 2,764                            | 11                            | 3,245                           |
| Raleigh.....    | 7,855                          | 199                          | 8,916                           | 10,292                           |                               | 10,876                          |
| Randolph.....   | 5,346                          | 132                          | 3,647                           | 5,493                            | 29                            | 3,835                           |
| Ritchie.....    | 2,333                          | 15                           | 4,232                           | 2,009                            | 8                             | 3,845                           |
| Roane.....      | 3,494                          |                              | 4,130                           | 3,245                            |                               | 4,271                           |
| Summers.....    | 4,132                          | 20                           | 3,235                           | 4,194                            |                               | 3,591                           |
| Taylor.....     | 2,621                          | 98                           | 3,806                           | 2,805                            | 12                            | 4,506                           |
| Tucker.....     | 2,111                          | 149                          | 2,390                           | 2,315                            | 30                            | 2,382                           |
| Tyler.....      | 2,095                          | 15                           | 3,403                           | 1,800                            | 6                             | 3,611                           |
| Upshur.....     | 1,882                          | 24                           | 4,921                           | 1,833                            | 6                             | 4,916                           |
| Wayne.....      | 5,677                          | 79                           | 4,015                           | 5,359                            | 11                            | 5,090                           |
| Webster.....    | 2,507                          | 5                            | 1,631                           | 2,427                            | 3                             | 1,777                           |
| Wetzel.....     | 4,856                          | 42                           | 3,462                           | 4,478                            | 11                            | 3,733                           |
| Wirt.....       | 1,583                          | 3                            | 1,511                           | 1,426                            |                               | 1,472                           |
| Wood.....       | 8,907                          | 82                           | 10,433                          | 8,545                            | 26                            | 12,728                          |
| Wyoming.....    | 2,423                          | 47                           | 3,416                           | 3,089                            |                               | 4,053                           |
| Totals.....     | 259,121                        | 7,381                        | 294,209                         | 283,371                          | 957                           | 346,410                         |

VOTE FOR COMMISSIONER OF AGRICULTURE, 1924-1928 559

VOTE FOR COMMISSIONER OF AGRICULTURE 1924- 1928

| COUNTIES        | 1924                      |                       |                           | 1928                    |                       |                           |
|-----------------|---------------------------|-----------------------|---------------------------|-------------------------|-----------------------|---------------------------|
|                 | Perry G. Alfred, Democrat | J. B. West, Socialist | John W. Smith, Republican | Willie Fought, Democrat | J. B. West, Socialist | John W. Smith, Republican |
| Barbour.....    | 3,186                     | 277                   | 3,505                     | 3,607                   |                       | 3,871                     |
| Berkeley.....   | 4,461                     | 60                    | 5,334                     | 4,298                   | 11                    | 7,521                     |
| Boone.....      | 3,506                     | 103                   | 3,222                     | 4,850                   |                       | 3,900                     |
| Braxton.....    | 5,178                     | 11                    | 4,220                     | 4,758                   | 1                     | 3,891                     |
| Brooke.....     | 2,101                     | 117                   | 3,728                     | 2,497                   | 2                     | 4,900                     |
| Cabell.....     | 16,888                    | 186                   | 15,555                    | 16,720                  |                       | 19,018                    |
| Calhoun.....    | 2,210                     |                       | 1,446                     | 2,271                   |                       | 1,651                     |
| Clay.....       | 2,008                     | 9                     | 1,878                     | 2,059                   |                       | 2,478                     |
| Doddridge.....  | 1,546                     | 10                    | 2,800                     | 1,316                   |                       | 2,737                     |
| Fayette.....    | 10,137                    | 515                   | 10,596                    | 12,901                  |                       | 12,143                    |
| Gilmer.....     | 2,698                     | 5                     | 1,576                     | 2,372                   | 2                     | 1,586                     |
| Grant.....      | 650                       | 27                    | 2,339                     | 590                     |                       | 2,511                     |
| Greenbrier..... | 6,150                     | 66                    | 4,801                     | 6,537                   |                       | 5,993                     |
| Hampshire.....  | 2,953                     | 12                    | 1,161                     | 2,501                   |                       | 1,371                     |
| Hancock.....    | 1,216                     | 92                    | 3,725                     | 1,786                   | 6                     | 5,255                     |
| Hardy.....      | 2,425                     | 7                     | 1,277                     | 2,080                   | 2                     | 1,441                     |
| Harrison.....   | 13,622                    | 552                   | 15,039                    | 13,307                  | 81                    | 16,495                    |
| Jackson.....    | 2,919                     | 20                    | 3,789                     | 2,724                   |                       | 3,942                     |
| Jefferson.....  | 4,434                     | 34                    | 1,865                     | 3,983                   |                       | 2,411                     |
| Kanawha.....    | 23,341                    | 596                   | 26,103                    | 28,076                  |                       | 32,788                    |
| Lewis.....      | 4,583                     | 34                    | 4,632                     | 3,878                   | 12                    | 5,143                     |
| Lincoln.....    | 3,421                     | 19                    | 3,234                     | 3,602                   |                       | 3,724                     |
| Logan.....      | 7,416                     | 58                    | 7,034                     | 10,068                  | 3                     | 10,936                    |
| Marion.....     | 9,891                     | 934                   | 11,016                    | 11,494                  | 50                    | 14,293                    |
| Marshal.....    | 4,734                     | 257                   | 7,514                     | 4,940                   |                       | 8,304                     |
| Mason.....      | 3,430                     | 54                    | 4,320                     | 3,138                   | 9                     | 4,824                     |
| Mercer.....     | 10,783                    | 195                   | 9,490                     | 11,110                  | 6                     | 11,679                    |
| Mineral.....    | 3,000                     | 117                   | 3,682                     | 2,806                   | 4                     | 5,247                     |
| Mingo.....      | 5,574                     | 87                    | 4,866                     | 6,572                   | 5                     | 6,802                     |
| Monongalia..... | 4,789                     | 843                   | 7,050                     | 6,352                   | 20                    | 10,588                    |
| Monroe.....     | 2,704                     | 4                     | 2,723                     | 2,532                   |                       | 2,896                     |
| Morgan.....     | 940                       | 22                    | 1,895                     | 860                     |                       | 2,283                     |
| McDowell.....   | 5,725                     | 276                   | 12,281                    | 7,954                   |                       | 14,313                    |
| Nicholas.....   | 3,928                     | 17                    | 3,373                     | 3,728                   |                       | 3,711                     |
| Ohio.....       | 8,855                     | 682                   | 14,937                    | 12,170                  |                       | 19,120                    |
| Pendleton.....  | 2,026                     | 1                     | 1,445                     | 2,043                   |                       | 1,626                     |
| Pleasants.....  | 1,668                     | 10                    | 1,616                     | 1,382                   |                       | 1,662                     |
| Pocahontas..... | 2,764                     | 13                    | 2,742                     | 2,624                   | 4                     | 2,929                     |
| Preston.....    | 2,320                     | 75                    | 6,492                     | 2,259                   | 6                     | 7,537                     |
| Putnam.....     | 2,969                     | 71                    | 2,921                     | 2,765                   | 11                    | 3,250                     |
| Raleigh.....    | 7,927                     | 195                   | 8,773                     | 10,394                  |                       | 10,689                    |
| Randolph.....   | 5,342                     | 133                   | 3,649                     | 5,476                   |                       | 3,857                     |
| Ritchie.....    | 2,373                     | 13                    | 4,166                     | 2,030                   | 2                     | 3,830                     |
| Roane.....      | 3,503                     |                       | 4,116                     | 3,230                   |                       | 4,293                     |
| Summers.....    | 4,177                     | 20                    | 3,171                     | 4,202                   |                       | 3,575                     |
| Taylor.....     | 2,632                     | 94                    | 3,777                     | 2,769                   | 9                     | 4,552                     |
| Tucker.....     | 2,122                     | 145                   | 2,374                     | 2,204                   | 29                    | 2,368                     |
| Tyler.....      | 2,112                     | 15                    | 3,388                     | 1,808                   | 6                     | 3,583                     |
| Upshur.....     | 1,923                     | 23                    | 4,900                     | 1,777                   | 4                     | 5,013                     |
| Wayne.....      | 5,647                     | 80                    | 4,024                     | 5,337                   | 6                     | 5,098                     |
| Webster.....    | 2,517                     | 5                     | 1,619                     | 2,409                   |                       | 1,785                     |
| Wetzel.....     | 4,866                     | 44                    | 3,430                     | 4,423                   | 10                    | 3,756                     |
| Wirt.....       | 1,607                     | 3                     | 1,480                     | 1,460                   |                       | 1,444                     |
| Wood.....       | 9,162                     | 83                    | 9,842                     | 8,801                   | 24                    | 12,451                    |
| Wyoming.....    | 2,431                     | 46                    | 3,379                     | 3,113                   |                       | 4,027                     |
| Totals.....     | 261,490                   | 7,367                 | 289,310                   | 280,943                 | 325                   | 347,091                   |

## VOTE FOR JUDGES OF SUPREME COURT OF APPEALS 1924-1928

| COUNTIES       | 1924                            |                          |  |                              |                          |   | 1928                    |                          |                               |                               |
|----------------|---------------------------------|--------------------------|--|------------------------------|--------------------------|---|-------------------------|--------------------------|-------------------------------|-------------------------------|
|                | John Mitchell Woods<br>Democrat | Lon H. Kelly<br>Democrat | E. M. Everly<br>Democrat<br>(Short Term) | Homer B. Woods<br>Republican | M. O. Litz<br>Republican | John H. Hatcher<br>Republican<br>(Short Term) | Jo N. Kenna<br>Democrat | Andrew Price<br>Democrat | Haymond Maxwell<br>Republican | John H. Hatcher<br>Republican |
| Barbour.....   | 3,217                           | 3,210                    | 3,213                                    | 3,538                        | 3,503                    | 3,500   | 3,586                   | 3,650                    | 3,899                         | 3,780                         |
| Berkeley.....  | 4,814                           | 4,467                    | 4,439                                    | 5,130                        | 5,240                    | 5,279   | 4,316                   | 4,305                    | 7,473                         | 7,435                         |
| Boone.....     | 3,521                           | 3,535                    | 3,480                                    | 3,223                        | 3,203                    | 3,300   | 4,851                   | 4,844                    | 3,910                         | 3,895                         |
| Braxton.....   | 5,150                           | 5,297                    | 5,169                                    | 4,217                        | 4,100                    | 4,215   | 4,777                   | 4,779                    | 3,890                         | 3,834                         |
| Brooke.....    | 2,119                           | 2,129                    | 2,263                                    | 3,778                        | 3,739                    | 3,600   | 2,501                   | 2,505                    | 4,889                         | 4,831                         |
| Cabell.....    | 16,224                          | 16,586                   | 16,415                                   | 15,737                       | 15,266                   | 15,456  | 16,823                  | 16,586                   | 19,978                        | 19,011                        |
| Calhoun.....   | 2,211                           | 2,211                    | 2,219                                    | 1,450                        | 1,426                    | 1,435   | 2,264                   | 2,269                    | 1,651                         | 1,634                         |
| Clay.....      | 2,006                           | 2,009                    | 2,007                                    | 1,872                        | 1,870                    | 1,875   | 2,054                   | 2,057                    | 2,480                         | 2,472                         |
| Doddridge....  | 1,493                           | 1,519                    | 1,534                                    | 2,860                        | 2,764                    | 2,775   | 1,293                   | 1,320                    | 2,750                         | 2,565                         |
| Fayette.....   | 10,158                          | 10,293                   | 9,991                                    | 10,554                       | 10,446                   | 10,722  | 12,937                  | 12,887                   | 12,080                        | 12,214                        |
| Gilmer.....    | 2,640                           | 2,676                    | 2,670                                    | 1,630                        | 1,575                    | 1,577   | 2,400                   | 2,394                    | 1,567                         | 1,506                         |
| Grant.....     | 662                             | 653                      | 654                                      | 2,331                        | 2,315                    | 2,311   | 595                     | 601                      | 2,503                         | 2,474                         |
| Greenbrier.... | 6,168                           | 6,203                    | 6,137                                    | 4,786                        | 4,735                    | 4,788   | 6,557                   | 6,634                    | 5,920                         | 5,875                         |
| Hampshire....  | 2,957                           | 2,938                    | 2,944                                    | 1,156                        | 1,154                    | 1,158   | 2,529                   | 2,521                    | 1,346                         | 1,335                         |
| Hancock.....   | 1,207                           | 1,217                    | 1,202                                    | 3,728                        | 3,705                    | 3,711   | 1,770                   | 1,758                    | 5,251                         | 5,230                         |
| Hardy.....     | 2,431                           | 2,426                    | 2,421                                    | 1,271                        | 1,273                    | 1,271   | 2,084                   | 2,074                    | 1,443                         | 1,436                         |
| Harrison.....  | 12,821                          | 13,003                   | 13,348                                   | 15,939                       | 15,670                   | 15,457  | 12,300                  | 13,332                   | 17,829                        | 16,131                        |
| Jackson.....   | 2,943                           | 2,925                    | 2,921                                    | 3,791                        | 3,769                    | 3,769   | 2,719                   | 2,715                    | 3,939                         | 3,923                         |
| Jefferson....  | 4,440                           | 4,433                    | 4,430                                    | 1,855                        | 1,856                    | 1,855   | 3,990                   | 3,969                    | 2,410                         | 2,410                         |
| Kanawha.....   | 23,941                          | 24,823                   | 23,468                                   | 26,215                       | 25,147                   | 26,402  | 28,445                  | 28,291                   | 32,465                        | 32,425                        |
| Lewis.....     | 4,204                           | 4,300                    | 4,272                                    | 4,867                        | 4,756                    | 4,764   | 3,590                   | 4,063                    | 5,586                         | 4,870                         |
| Lincoln.....   | 3,421                           | 3,420                    | 3,419                                    | 3,237                        | 3,231                    | 3,230   | 3,604                   | 3,606                    | 3,718                         | 3,729                         |
| Logan.....     | 7,438                           | 7,463                    | 7,397                                    | 7,129                        | 7,090                    | 7,141   | 10,098                  | 10,052                   | 10,905                        | 10,915                        |
| Marion.....    | 9,901                           | 9,947                    | 9,950                                    | 11,452                       | 11,003                   | 11,112  | 11,120                  | 11,482                   | 14,750                        | 14,082                        |
| Marshall....   | 4,792                           | 4,787                    | 4,771                                    | 7,501                        | 7,448                    | 7,429   | 4,906                   | 4,906                    | 8,326                         | 8,219                         |
| Mason.....     | 3,438                           | 3,437                    | 3,410                                    | 4,319                        | 4,266                    | 4,288   | 3,160                   | 3,135                    | 4,797                         | 4,793                         |
| Mercer.....    | 10,833                          | 10,757                   | 10,753                                   | 9,403                        | 9,545                    | 9,528   | 11,174                  | 11,030                   | 11,626                        | 11,699                        |
| Mineral.....   | 3,048                           | 3,005                    | 3,024                                    | 3,655                        | 3,636                    | 3,637   | 2,788                   | 2,818                    | 5,253                         | 5,204                         |
| Mingo.....     | 5,576                           | 5,562                    | 5,475                                    | 4,873                        | 4,883                    | 4,880   | 6,591                   | 6,572                    | 6,806                         | 6,789                         |
| Monongalia...  | 4,989                           | 5,054                    | 6,002                                    | 7,019                        | 6,698                    | 6,170   | 6,272                   | 6,496                    | 11,095                        | 10,191                        |
| Monroe.....    | 2,700                           | 2,703                    | 2,701                                    | 2,720                        | 2,717                    | 2,720   | 2,540                   | 2,539                    | 2,889                         | 2,886                         |
| Morgan.....    | 1,037                           | 947                      | 947                                      | 1,810                        | 1,834                    | 1,850   | 864                     | 864                      | 2,259                         | 2,235                         |
| McDowell....   | 5,760                           | 5,667                    | 5,720                                    | 12,281                       | 12,517                   | 12,262  | 8,004                   | 7,981                    | 14,299                        | 14,290                        |
| Nicholas....   | 3,935                           | 3,970                    | 3,940                                    | 3,368                        | 3,339                    | 3,360   | 3,748                   | 3,754                    | 3,714                         | 3,684                         |
| Ohio.....      | 9,084                           | 9,118                    | 8,953                                    | 14,980                       | 14,660                   | 14,681  | 12,008                  | 12,016                   | 19,240                        | 18,859                        |
| Pendleton....  | 2,032                           | 2,025                    | 2,024                                    | 1,442                        | 1,444                    | 1,441   | 2,033                   | 2,022                    | 1,621                         | 1,602                         |
| Pleasants....  | 1,608                           | 1,665                    | 1,669                                    | 1,695                        | 1,610                    | 1,613   | 1,379                   | 1,382                    | 1,664                         | 1,653                         |
| Pocahontas...  | 2,765                           | 2,756                    | 2,748                                    | 2,739                        | 2,723                    | 2,730   | 2,613                   | 2,825                    | 2,887                         | 2,774                         |
| Preston.....   | 2,272                           | 2,364                    | 2,418                                    | 6,485                        | 6,338                    | 6,361   | 2,268                   | 2,265                    | 7,510                         | 7,365                         |
| Putnam.....    | 2,975                           | 2,981                    | 2,975                                    | 2,923                        | 2,898                    | 2,921   | 2,774                   | 2,773                    | 3,239                         | 3,226                         |
| Raleigh.....   | 7,932                           | 7,912                    | 7,150                                    | 8,764                        | 8,739                    | 9,761   | 10,528                  | 10,032                   | 10,692                        | 11,368                        |
| Randolph....   | 5,366                           | 5,330                    | 5,318                                    | 3,648                        | 3,591                    | 3,607   | 5,460                   | 5,559                    | 3,870                         | 3,700                         |
| Ritchie.....   | 2,241                           | 2,363                    | 2,378                                    | 4,339                        | 4,148                    | 4,148   | 1,984                   | 2,008                    | 3,864                         | 3,799                         |
| Roane.....     | 3,505                           | 3,510                    | 3,503                                    | 4,119                        | 4,105                    | 4,112   | 3,226                   | 3,234                    | 4,293                         | 4,274                         |
| Summers....    | 4,123                           | 4,122                    | 3,833                                    | 3,215                        | 3,200                    | 3,610   | 4,159                   | 4,098                    | 3,603                         | 3,714                         |
| Taylor.....    | 2,639                           | 2,621                    | 2,653                                    | 3,791                        | 3,645                    | 3,647   | 2,686                   | 2,781                    | 4,635                         | 4,448                         |
| Tucker.....    | 2,121                           | 2,165                    | 2,148                                    | 2,456                        | 2,338                    | 2,353   | 2,919                   | 2,227                    | 2,369                         | 2,292                         |
| Tyler.....     | 2,099                           | 2,115                    | 2,121                                    | 3,395                        | 3,360                    | 3,347   | 1,790                   | 1,791                    | 3,565                         | 3,528                         |
| Upshur.....    | 1,356                           | 1,373                    | 1,363                                    | 5,007                        | 4,736                    | 4,765   | 1,742                   | 1,353                    | 5,056                         | 4,332                         |
| Wayne.....     | 5,652                           | 5,642                    | 5,639                                    | 4,037                        | 4,005                    | 4,002   | 5,365                   | 5,329                    | 5,070                         | 5,057                         |
| Webster.....   | 2,510                           | 2,525                    | 2,502                                    | 1,614                        | 1,604                    | 1,613   | 2,415                   | 2,408                    | 1,782                         | 1,764                         |
| Wetzel.....    | 4,873                           | 4,873                    | 4,873                                    | 3,434                        | 3,403                    | 3,489   | 4,370                   | 4,391                    | 3,795                         | 3,693                         |
| Wirt.....      | 1,603                           | 1,604                    | 1,605                                    | 1,485                        | 1,478                    | 1,479   | 1,442                   | 1,437                    | 1,439                         | 1,428                         |
| Wood.....      | 9,242                           | 9,186                    | 8,970                                    | 10,172                       | 9,660                    | 9,660   | 8,285                   | 8,187                    | 12,760                        | 12,607                        |
| Wyoming....    | 2,439                           | 2,445                    | 2,454                                    | 3,373                        | 3,351                    | 3,389   | 3,132                   | 3,098                    | 4,003                         | 4,042                         |
| Totals....     | 261,132                         | 262,872                  | 260,523                                  | 291,898                      | 286,814                  | 289,536                                       | 279,128                 | 280,485                  | 350,653                       | 344,030                       |

VOTE FOR CONGRESSMEN  
FIRST CONGRESSIONAL DISTRICT

| COUNTIES      | 1926                       |                              | 1928                      |                              | 1930                       |                              |
|---------------|----------------------------|------------------------------|---------------------------|------------------------------|----------------------------|------------------------------|
|               | George W. Oldham, Democrat | Carl G. Bachmann, Republican | Paul R. Wellman, Democrat | Carl G. Bachmann, Republican | Robert L. Ramsey, Democrat | Carl G. Bachmann, Republican |
| Brooke.....   | 1,587                      | 2,173                        | 2,555                     | 5,022                        | 3,261                      | 3,253                        |
| Hancock.....  | 711                        | 1,698                        | 1,824                     | 5,327                        | 1,587                      | 2,707                        |
| Marion.....   | 7,508                      | 9,640                        | 11,288                    | 14,818                       | 10,667                     | 10,852                       |
| Marshall..... | 4,128                      | 4,735                        | 5,684                     | 8,328                        | 4,192                      | 5,936                        |
| Ohio.....     | 9,672                      | 8,855                        | 11,897                    | 20,621                       | 8,070                      | 15,304                       |
| Taylor.....   | 1,986                      | 2,438                        | 2,799                     | 4,685                        | 2,651                      | 3,199                        |
| Wetzel.....   | 3,525                      | 2,300                        | 4,529                     | 3,845                        | 3,940                      | 2,668                        |
| Totals.....   | 29,117                     | 31,839                       | 40,666                    | 62,646                       | 34,368                     | 43,919                       |

SECOND CONGRESSIONAL DISTRICT

| COUNTIES        | 1926                          |                             |                             | 1928                   |                           |                             | 1930                        |                             |
|-----------------|-------------------------------|-----------------------------|-----------------------------|------------------------|---------------------------|-----------------------------|-----------------------------|-----------------------------|
|                 | Robert E. Lee Allen, Democrat | Emelio Garbarino, Socialist | Frank L. Bowman, Republican | Bea H. Hiner, Democrat | Frank Chalfont, Socialist | Frank L. Bowman, Republican | Jennings Randolph, Democrat | Frank L. Bowman, Republican |
| Barbour.....    | 2,617                         |                             | 3,022                       | 3,797                  |                           | 3,809                       | 3,196                       | 3,109                       |
| Berkeley.....   | 3,170                         | 19                          | 3,908                       | 4,414                  | 10                        | 7,612                       | 3,405                       | 3,973                       |
| Grant.....      | 401                           |                             | 1,510                       | 931                    | 3                         | 2,254                       | 497                         | 1,601                       |
| Hampshire.....  | 1,547                         | 3                           | 569                         | 2,709                  |                           | 1,296                       | 2,367                       | 1,088                       |
| Hardy.....      | 1,178                         | 2                           | 555                         | 2,205                  |                           | 1,434                       | 1,930                       | 1,077                       |
| Jefferson.....  | 2,610                         | 3                           | 1,415                       | 4,001                  | 1                         | 2,483                       | 3,089                       | 1,236                       |
| Mineral.....    | 2,617                         | 10                          | 3,384                       | 3,208                  |                           | 4,992                       | 2,576                       | 2,895                       |
| Monongalia..... | 3,413                         | 65                          | 5,905                       | 6,103                  | 39                        | 11,349                      | 5,670                       | 7,839                       |
| Morgan.....     | 762                           |                             | 1,582                       | 920                    |                           | 2,337                       | 815                         | 1,749                       |
| Pendleton.....  | 1,738                         |                             | 1,372                       | 2,452                  |                           | 1,294                       | 1,864                       | 1,194                       |
| Preston.....    | 1,583                         | 24                          | 4,638                       | 2,423                  | 8                         | 7,727                       | 2,448                       | 5,902                       |
| Randolph.....   | 4,219                         |                             | 2,845                       | 5,985                  | 20                        | 3,576                       | 4,984                       | 2,355                       |
| Tucker.....     | 1,889                         | 37                          | 2,098                       | 2,492                  | 34                        | 2,261                       | 2,127                       | 2,061                       |
| Totals.....     | 27,744                        | 163                         | 32,803                      | 41,640                 | 115                       | 52,424                      | 34,968                      | 36,079                      |

THIRD CONGRESSIONAL DISTRICT

| COUNTIES       | 1926                         |                               | 1928                         |                               | 1930                     |                               |
|----------------|------------------------------|-------------------------------|------------------------------|-------------------------------|--------------------------|-------------------------------|
|                | William S. O'Brien, Democrat | John M. Wolvorton, Republican | William S. O'Brien, Democrat | John M. Wolvorton, Republican | Lynn S. Hornor, Democrat | John M. Wolvorton, Republican |
| Braxton.....   | 3,846                        | 2,892                         | 4,892                        | 3,822                         | 4,111                    | 3,240                         |
| *Calhoun.....  | 1,837                        | 1,283                         | 2,308                        | 1,681                         |                          |                               |
| Clay.....      | 1,068                        | 1,922                         | 1,448                        | 2,612                         | 2,108                    | 2,060                         |
| Doddridge..... | 1,845                        | 1,657                         | 2,091                        | 2,470                         | 1,268                    | 2,072                         |
| Gilmer.....    | 1,883                        | 919                           | 2,566                        | 1,505                         | 2,235                    | 1,169                         |
| Harrison.....  | 8,879                        | 8,557                         | 14,798                       | 15,449                        | 13,078                   | 12,004                        |
| Lewis.....     | 3,861                        | 3,554                         | 4,641                        | 4,564                         | 4,178                    | 4,061                         |
| Nicholas.....  | 2,987                        | 2,958                         | 3,858                        | 3,683                         | 3,636                    | 3,168                         |
| Ritchie.....   | 1,310                        | 2,216                         | 2,138                        | 3,755                         | 2,320                    | 2,875                         |
| Upshur.....    | 2,457                        | 2,328                         | 3,224                        | 3,884                         | 2,556                    | 3,258                         |
| Webster.....   | 1,981                        | 1,533                         | 2,513                        | 1,742                         | 2,486                    | 1,946                         |
| Totals.....    | 31,954                       | 29,719                        | 44,477                       | 45,167                        | 37,976                   | 35,853                        |

\*Transferred to Fourth District, 1929.

**VOTE FOR CONGRESSMEN**  
**FOURTH CONGRESSIONAL DISTRICT**

| COUNTIES       | 1926                      |                             | 1928                       |                             | 1930                                 |                                       |                               |                                      |
|----------------|---------------------------|-----------------------------|----------------------------|-----------------------------|--------------------------------------|---------------------------------------|-------------------------------|--------------------------------------|
|                | John D. Sweeney, Democrat | James A. Hughes, Republican | Harry H. Darnell, Democrat | James A. Hughes, Republican | Mary M. Johnson, Democrat Short Term | Robert L. Hogg, Republican Short Term | L. R. Via, Democrat Long Term | Robert L. Hogg, Republican Long Term |
| Cabell.....    | 12,120                    | 12,920                      | 16,841                     | 19,773                      | 13,036                               | 13,893                                | 16,995                        | 14,561                               |
| *Calhoun.....  |                           |                             |                            |                             | 2,260                                | 1,528                                 | 2,282                         | 1,516                                |
| Jackson.....   | 2,296                     | 2,636                       | 2,744                      | 3,946                       | 2,361                                | 3,024                                 | 2,506                         | 3,075                                |
| Mason.....     | 2,664                     | 3,223                       | 3,164                      | 4,882                       | 2,346                                | 4,258                                 | 2,659                         | 4,372                                |
| Pleasants..... | 1,309                     | 1,406                       | 1,375                      | 1,638                       | 888                                  | 1,223                                 | 1,312                         | 1,415                                |
| Putnam.....    | 2,319                     | 2,376                       | 2,772                      | 3,281                       | 2,380                                | 2,579                                 | 2,721                         | 2,646                                |
| Roane.....     | 2,830                     | 3,327                       | 3,334                      | 4,199                       | 2,907                                | 3,217                                 | 3,345                         | 3,434                                |
| Tyler.....     | 1,848                     | 2,575                       | 1,895                      | 3,646                       | 1,471                                | 2,746                                 | 1,601                         | 2,934                                |
| Wirt.....      | 1,268                     | 1,085                       | 1,467                      | 1,437                       | 1,129                                | 1,147                                 | 1,275                         | 1,175                                |
| Wood.....      | 6,411                     | 6,846                       | 8,468                      | 12,820                      | 6,771                                | 7,835                                 | 7,981                         | 8,014                                |
| Totals.....    | 33,065                    | 36,394                      | 42,057                     | 55,672                      | 35,649                               | 41,455                                | 42,677                        | 43,152                               |

\*Transferred from Third District, 1929.

**FIFTH CONGRESSIONAL DISTRICT**

| COUNTIES      | 1926                      |                               | 1928               |                            | 1930                  |                            |
|---------------|---------------------------|-------------------------------|--------------------|----------------------------|-----------------------|----------------------------|
|               | Emmet F. Scaggs, Democrat | James F. Strother, Republican | John Kee, Democrat | Hugh Ike Shott, Republican | T. J. Lilly, Democrat | Hugh Ike Shott, Republican |
| Lincoln.....  | 3,261                     | 3,224                         | 3,595              | 3,744                      | 3,485                 | 2,951                      |
| *Logan.....   | 8,066                     | 7,943                         | 10,095             | 10,960                     |                       |                            |
| Mercer.....   | 7,718                     | 7,853                         | 10,936             | 12,327                     | 10,066                | 10,037                     |
| Mingo.....    | 4,789                     | 4,309                         | 6,657              | 6,812                      | 5,868                 | 6,788                      |
| Monroe.....   | 2,259                     | 2,304                         | 2,536              | 2,917                      | 2,336                 | 2,168                      |
| McDowell..... | 3,581                     | 10,371                        | 8,744              | 13,989                     | 6,871                 | 14,007                     |
| Summers.....  | 3,061                     | 2,850                         | 4,222              | 3,618                      | 4,054                 | 2,054                      |
| Wayne.....    | 3,866                     | 2,799                         | 5,424              | 5,148                      | 5,629                 | 4,056                      |
| Wyoming.....  | 2,122                     | 2,610                         | 3,167              | 4,044                      | 2,853                 | 2,917                      |
| Totals.....   | 38,723                    | 44,263                        | 55,376             | 63,559                     | 41,162                | 44,978                     |

\*Transferred to Sixth District, 1929.

**SIXTH CONGRESSIONAL DISTRICT**

| COUNTIES        | 1926                       |                           | 1928                   |                           | 1930                   |                          |
|-----------------|----------------------------|---------------------------|------------------------|---------------------------|------------------------|--------------------------|
|                 | J. Alfred Taylor, Democrat | E. T. England, Republican | Joe L. Smith, Democrat | E. T. England, Republican | Joe L. Smith, Democrat | Fred O. Blue, Republican |
| Boone.....      | 3,060                      | 2,968                     | 4,882                  | 3,938                     | 4,355                  | 3,242                    |
| Fayette.....    | 9,785                      | 9,041                     | 13,160                 | 12,135                    | 13,701                 | 10,257                   |
| Greenbrier..... | 4,252                      | 2,978                     | 6,591                  | 6,014                     | 6,686                  | 3,717                    |
| Kanawha.....    | 19,981                     | 21,972                    | 28,505                 | 32,861                    | 30,728                 | 27,488                   |
| *Logan.....     |                            |                           |                        |                           | 10,068                 | 9,084                    |
| Pocahontas..... | 2,532                      | 2,040                     | 2,726                  | 2,890                     | 2,864                  | 1,817                    |
| Raleigh.....    | 6,071                      | 6,899                     | 11,981                 | 9,779                     | 12,246                 | 6,271                    |
| Totals.....     | 45,681                     | 45,898                    | 67,845                 | 67,617                    | 80,828                 | 61,876                   |

\*Transferred from Fifth District, 1929.



## VOTE FOR STATE SENATORS

## FIRST SENATORIAL DISTRICT

| COUNTIES     | 1926                       |                          | 1928                         |                                | 1930                          |                            |
|--------------|----------------------------|--------------------------|------------------------------|--------------------------------|-------------------------------|----------------------------|
|              | Sam P. Christian, Democrat | Wright Hugus, Republican | George L. Bambrick, Democrat | W. Edwin Wells, Jr. Republican | Samuel P. Christian, Democrat | Geo. C. Beneke, Republican |
| Brooke.....  | 1,547                      | 2,122                    | 2,563                        | 4,852                          | 2,944                         | 3,188                      |
| Hancock..... | 733                        | 1,646                    | 2,171                        | 5,037                          | 1,380                         | 2,666                      |
| Ohio.....    | 6,836                      | 11,031                   | 11,971                       | 19,032                         | 8,059                         | 14,197                     |
| Totals.....  | 9,116                      | 14,799                   | 16,705                       | 28,921                         | 12,383                        | 20,051                     |

## SECOND SENATORIAL DISTRICT

| COUNTIES      | 1926                     |                             | 1928                         |                             | 1930                     |                         |
|---------------|--------------------------|-----------------------------|------------------------------|-----------------------------|--------------------------|-------------------------|
|               | George N. Yoho, Democrat | Walter R. Reitz, Republican | Thomas J. Hamilton, Democrat | Evan G. Roberts, Republican | Glen Snodgrass, Democrat | F. W. Clark, Republican |
| Marshall..... | 4,051                    | 4,665                       | 5,345                        | 8,231                       | 4,842                    | 4,647                   |
| Tyler.....    | 1,776                    | 2,669                       | 1,817                        | 3,568                       | 1,821                    | 2,669                   |
| Wetzel.....   | 3,355                    | 2,329                       | 4,482                        | 3,748                       | 4,027                    | 2,697                   |
| Totals.....   | 9,182                    | 9,663                       | 11,644                       | 15,547                      | 10,690                   | 10,013                  |

## THIRD SENATORIAL DISTRICT

| COUNTIES       | 1926                      |                             | 1928                        |                             | 1930                       |                             |
|----------------|---------------------------|-----------------------------|-----------------------------|-----------------------------|----------------------------|-----------------------------|
|                | Jos. Z. Terrell, Democrat | Albert B. White, Republican | Staley W. Collins, Democrat | Thomas J. Davis, Republican | Daniel Pendleton, Democrat | Howard L. Neale, Republican |
| Pleasants..... | 1,259                     | 1,409                       | 1,390                       | 1,657                       | 1,331                      | 1,364                       |
| Ritchie.....   | 1,279                     | 2,156                       | 2,571                       | 3,341                       | 2,353                      | 2,756                       |
| Wirt.....      | 1,239                     | 1,071                       | 1,458                       | 1,435                       | 1,283                      | 1,158                       |
| Wood.....      | 6,424                     | 6,531                       | 8,459                       | 12,584                      | 7,698                      | 8,113                       |
| Totals.....    | 10,199                    | 11,167                      | 13,878                      | 19,017                      | 12,665                     | 13,391                      |

## FOURTH SENATORIAL DISTRICT

| COUNTIES     | 1926                    |                             | 1928                                   |                                     |                                      |                                    | 1930                   |                                |
|--------------|-------------------------|-----------------------------|--|-------------------------------------|--------------------------------------|------------------------------------|------------------------|--------------------------------|
|              | Kenna K. Hyre, Democrat | Lewis H. Miller, Republican | George W. Johnson, Democrat Short Term | Fred E. Vandale, Democrat Long Term | Wm. E. Walker, Republican Short Term | Wm. Woodyard, Republican Long Term | Wm H. Vaught, Democrat | C. O. Weisenburger, Republican |
| Jackson..... | 2,385                   | 2,516                       | 2,914                                  | 2,780                               | 3,745                                | 3,899                              | 2,540                  | 2,940                          |
| Mason.....   | 2,572                   | 3,114                       | 3,160                                  | 3,148                               | 4,795                                | 4,800                              | 3,437                  | 3,424                          |
| Roane.....   | 2,728                   | 3,338                       | 3,103                                  | 3,477                               | 4,258                                | 4,053                              | 3,340                  | 3,371                          |
| Totals.....  | 7,685                   | 8,968                       | 9,177                                  | 9,405                               | 12,798                               | 12,752                             | 9,317                  | 9,735                          |

## VOTE FOR STATE SENATORS

## FIFTH SENATORIAL DISTRICT

| COUNTIES     | 1926                        |                            | 1928                                   |                                 |                                   | 1930                                 |                            |                          |
|--------------|-----------------------------|----------------------------|--|---------------------------------|-----------------------------------|--------------------------------------|----------------------------|--------------------------|
|              | Jas. Boyce Taylor, Democrat | Dennis McNeill, Republican | C. Wilkie Freeman, Democrat Short Term | M. D. Goode, Democrat Long Term | B. W. West, Republican Short Term | Jacob D. Smith, Republican Long Term | Harvey C. Taylor, Democrat | Boyd Jarrell, Republican |
| Cabell.....  | 13,045                      | 11,747                     | 17,021                                 | 16,820                          | 18,841                            | 19,182                               | 16,962                     | 14,163                   |
| Lincoln..... | 3,280                       | 3,180                      | 3,488                                  | 3,670                           | 3,623                             | 3,672                                | 3,473                      | 3,121                    |
| Putnam.....  | 2,281                       | 2,363                      | 2,771                                  | 2,810                           | 3,142                             | 3,172                                | 2,791                      | 2,464                    |
| Totals.....  | 18,606                      | 17,290                     | 23,280                                 | 23,300                          | 25,606                            | 26,026                               | 23,226                     | 19,748                   |

## SIXTH SENATORIAL DISTRICT

| COUNTIES      | 1926                         |                         | 1928                   |                         | 1930                                     |                                   |                                   |
|---------------|------------------------------|-------------------------|------------------------|-------------------------|--|-----------------------------------|-----------------------------------|
|               | J. Floyd, Harrison, Democrat | M. Z. White, Republican | E. C. Runyon, Democrat | L. E. Woods, Republican | McGinnis Hatfield, Republican Short Term | E. W. Worrell, Democrat Long Term | M. Z. White, Republican Long Term |
| McDowell..... | 3,361                        | 9,772                   | 8,815                  | 13,689                  | 14,321                                   | 6,784                             | 13,510                            |
| Mingo.....    | 4,366                        | 4,564                   | 6,749                  | 6,735                   | 6,722                                    | 5,576                             | 7,011                             |
| Wayne.....    | 4,133                        | 2,608                   | 5,241                  | 5,012                   | 3,921                                    | 5,442                             | 3,872                             |
| Wyoming.....  | 1,937                        | 2,610                   | 3,118                  | 4,005                   | 2,789                                    | 2,824                             | 2,558                             |
| Totals.....   | 13,797                       | 19,554                  | 23,923                 | 29,441                  | 27,753                                   | 20,626                            | 26,951                            |

## SEVENTH SENATORIAL DISTRICT

| COUNTIES     | 1926                        |                         | 1928                   |                                | 1930                            |                             |
|--------------|-----------------------------|-------------------------|------------------------|--------------------------------|---------------------------------|-----------------------------|
|              | William H. Sawyer, Democrat | T. H. Lilly, Republican | E. C. Minter, Democrat | John Q. Hutchinson, Republican | Albert W. Reynolds Jr, Democrat | Hartley Sanders, Republican |
| Mercer.....  | 7,689                       | 7,523                   | 11,274                 | 11,519                         | 11,113                          | 8,860                       |
| Monroe.....  | 2,221                       | 2,250                   | 2,533                  | 2,895                          | 2,417                           | 2,136                       |
| Raleigh..... | 5,614                       | 7,117                   | 10,515                 | 10,890                         | 9,981                           | 7,724                       |
| Summers..... | 3,077                       | 2,772                   | 4,194                  | 3,625                          | 3,820                           | 2,110                       |
| Totals.....  | 18,601                      | 19,662                  | 28,561                 | 28,929                         | 27,331                          | 20,830                      |

## EIGHTH SENATORIAL DISTRICT

| COUNTIES     | 1926                       |                                | 1928                   |                          | 1930                       |                                |
|--------------|----------------------------|--------------------------------|------------------------|--------------------------|----------------------------|--------------------------------|
|              | Clyde B. Johnson, Democrat | Walter S. Hallanan, Republican | S. B. Lawson, Democrat | M. T. Miller, Republican | Clyde B. Johnson, Democrat | Walter S. Hallanan, Republican |
| Boone.....   | 3,037                      | 2,867                          | 4,838                  | 3,923                    | 4,445                      | 3,309                          |
| Kanawha..... | 20,787                     | 20,655                         | 28,595                 | 32,093                   | 30,142                     | 27,908                         |
| Logan.....   | 7,739                      | 8,045                          | 10,321                 | 10,790                   | 10,036                     | 9,114                          |
| Totals.....  | 31,563                     | 31,567                         | 43,754                 | 46,806                   | 44,623                     | 40,331                         |

## VOTE FOR STATE SENATORS

## NINTH SENATORIAL DISTRICT

| COUNTIES        | 1926                  |                                | 1928                    |                           | 1930                  |                        |
|-----------------|-----------------------|--------------------------------|-------------------------|---------------------------|-----------------------|------------------------|
|                 | A. B. Abbot, Democrat | L. Ebersole Gaines, Republican | P. N. Wiseman, Democrat | James McClung, Republican | A. B. Abbot, Democrat | John Raine, Republican |
| Clay.....       | 1,824                 | 1,624                          | 2,055                   | 2,470                     | 2,123                 | 2,054                  |
| Fayette.....    | 9,203                 | 9,117                          | 13,036                  | 12,103                    | 13,157                | 10,591                 |
| Greenbrier..... | 4,271                 | 3,062                          | 6,553                   | 6,040                     | 6,033                 | 4,384                  |
| Nicholas.....   | 3,013                 | 2,758                          | 3,049                   | 3,577                     | 3,782                 | 2,885                  |
| Totals.....     | 18,311                | 16,561                         | 25,593                  | 24,190                    | 25,095                | 19,914                 |

## TENTH SENATORIAL DISTRICT

| COUNTIES        | *1926                  | 1928                        |                              | *1930                  |
|-----------------|------------------------|-----------------------------|------------------------------|------------------------|
|                 | A. C. Herold, Democrat | Albert G. Mathews, Democrat | Wm. McN. Buckley, Republican | A. C. Herold, Democrat |
| Braxton.....    | 3,869                  | 4,805                       | 3,868                        | 4,562                  |
| Calhoun.....    | 1,918                  | 2,478                       | 1,493                        | 2,359                  |
| Gilmer.....     | 1,818                  | 2,457                       | 1,503                        | 2,337                  |
| Pocahontas..... | 2,244                  | 2,592                       | 2,985                        | 2,729                  |
| Webster.....    | 2,029                  | 2,431                       | 1,766                        | 2,806                  |
| Totals.....     | 11,878                 | 14,763                      | 11,615                       | 14,793                 |

\*No Republican candidate.

## ELEVENTH SENATORIAL DISTRICT

| COUNTIES        | 1926                      |                          | 1928                        |                              | 1930                        |                          |
|-----------------|---------------------------|--------------------------|-----------------------------|------------------------------|-----------------------------|--------------------------|
|                 | Smith Hood, Jr., Democrat | Ira L. Smith, Republican | Norman F. Kendall, Democrat | W. Merle Watkins, Republican | Charles E. Hodges, Democrat | D. M. Willis, Republican |
| Marion.....     | 7,709                     | 9,384                    | 11,734                      | 14,144                       | 12,083                      | 9,263                    |
| Monongalia..... | 3,218                     | 5,514                    | 6,519                       | 10,362                       | 8,387                       | 4,900                    |
| Taylor.....     | 1,955                     | 2,393                    | 2,764                       | 4,764                        | 3,251                       | 2,561                    |
| Totals.....     | 12,882                    | 17,291                   | 21,017                      | 29,270                       | 23,721                      | 16,724                   |

## TWELFTH SENATORIAL DISTRICT

| COUNTIES       | 1926                         |                          | 1928                        |                           | 1930                    |                          |
|----------------|------------------------------|--------------------------|-----------------------------|---------------------------|-------------------------|--------------------------|
|                | Howard L. Robinson, Democrat | Blaine Engle, Republican | Hunter M. Bennett, Democrat | John R. Davis, Republican | Ray W. Garvin, Democrat | Blaine Engle, Republican |
| Doddridge..... | 1,021                        | 1,930                    | 1,380                       | 2,656                     | 1,296                   | 1,988                    |
| Harrison.....  | 8,581                        | 8,739                    | 13,656                      | 16,164                    | 12,850                  | 11,677                   |
| Lewis.....     | 3,390                        | 3,768                    | 4,149                       | 5,037                     | 3,987                   | 4,074                    |
| Totals.....    | 12,992                       | 14,437                   | 19,185                      | 23,857                    | 18,133                  | 17,739                   |

**VOTE FOR STATE SENATORS  
THIRTEENTH SENATORIAL DISTRICT**

| COUNTIES       | 1926                   |                           | 1928                        |                             | 1930                   |                           |
|----------------|------------------------|---------------------------|-----------------------------|-----------------------------|------------------------|---------------------------|
|                | Ben H. Hiner, Democrat | Wm. T. George, Republican | Matthew Edminston, Democrat | Harry B. Martin, Republican | Ben H. Hiner, Democrat | William Janes, Republican |
| Barbour.....   | 2,834                  | 2,851                     | 3,648                       | 3,860                       | 2,451                  | 2,784                     |
| Pendleton..... | 2,375                  | 745                       | 2,026                       | 1,635                       | 2,380                  | 681                       |
| Randolph.....  | 5,248                  | 1,896                     | 5,117                       | 4,387                       | 5,283                  | 1,874                     |
| Upshur.....    | 2,206                  | 2,385                     | 2,432                       | 4,520                       | 2,892                  | 2,702                     |
| Totals.....    | 12,664                 | 7,887                     | 13,223                      | 14,402                      | 13,006                 | 8,041                     |

**FOURTEENTH SENATORIAL DISTRICT**

| COUNTIES     | 1926                        |                                | 1928                      |                           | 1930                    |                                |
|--------------|-----------------------------|--------------------------------|---------------------------|---------------------------|-------------------------|--------------------------------|
|              | Forest W. Stemple, Democrat | E. Bunker Reynolds, Republican | H. C. Waybright, Democrat | A. L. Helmick, Republican | H. H. McNemar, Democrat | E. Bunker Reynolds, Republican |
| Grant.....   | 420                         | 1,407                          | 622                       | 2,485                     | 546                     | 1,514                          |
| Hardy.....   | 1,134                       | 535                            | 2,065                     | 1,435                     | 1,895                   | 1,001                          |
| Mineral..... | 2,556                       | 3,262                          | 2,837                     | 5,255                     | 2,683                   | 2,643                          |
| Preston..... | 1,542                       | 4,291                          | 2,244                     | 7,492                     | 2,429                   | 5,098                          |
| Tucker.....  | 1,891                       | 1,993                          | 2,023                     | 2,712                     | 2,030                   | 2,004                          |
| Totals.....  | 7,543                       | 11,488                         | 9,791                     | 19,379                    | 9,588                   | 12,260                         |

**FIFTEENTH SENATORIAL DISTRICT**

| COUNTIES       | 1926                     |                               | 1928                       |                            | *1930                  |
|----------------|--------------------------|-------------------------------|----------------------------|----------------------------|------------------------|
|                | Ira V. Cowgill, Democrat | Frank B. Robinson, Republican | Harry P. Henshaw, Democrat | Walter R. Hill, Republican | Robert White, Democrat |
| Berkeley.....  | 2,938                    | 4,014                         | 5,211                      | 6,705                      | 3,831                  |
| Hampshire..... | 1,513                    | 581                           | 2,656                      | 1,305                      | 2,498                  |
| Jefferson..... | 2,195                    | 1,858                         | 4,036                      | 2,380                      | 3,214                  |
| Morgan.....    | 620                      | 1,660                         | 923                        | 2,216                      | 987                    |
| Totals.....    | 7,266                    | 8,113                         | 12,826                     | 12,606                     | 10,530                 |

\*No Republican Candidate.

## GENERAL ELECTION RETURNS

## VOTE FOR PRESIDENT BY STATES 1924-1928

| STATE               | 1924                    |                    |                            | 1928                  |                    |
|---------------------|-------------------------|--------------------|----------------------------|-----------------------|--------------------|
|                     | Coolidge,<br>Republican | Davis,<br>Democrat | LaFollette,<br>Progressive | Hoover,<br>Republican | Smith,<br>Democrat |
| Alabama.....        | 45,005                  | 112,966            | 8,084                      | 113,681               | 127,548            |
| Arizona.....        | 30,516                  | 26,235             | 17,210                     | 52,533                | 38,537             |
| Arkansas.....       | 40,036                  | 84,793             | 13,159                     | 77,751                | 119,196            |
| California.....     | 733,250                 | 105,514            | 424,649                    | 1,162,323             | 614,365            |
| Colorado.....       | 193,956                 | 75,238             | 57,368                     | 253,872               | 133,131            |
| Connecticut.....    | 246,322                 | 110,184            | 42,416                     | 296,614               | 252,040            |
| Delaware.....       | 52,441                  | 33,445             | 4,923                      | 68,986                | 35,359             |
| Florida.....        | 30,633                  | 62,083             | .....                      | 144,168               | 101,764            |
| Georgia.....        | 30,300                  | 123,200            | 12,687                     | 63,498                | 129,602            |
| Idaho.....          | 69,879                  | 24,256             | 54,160                     | 97,322                | 52,926             |
| Illinois.....       | 1,453,321               | 576,775            | 432,027                    | 1,768,141             | 1,313,817          |
| Indiana.....        | 697,688                 | 492,247            | 70,778                     | 845,746               | 502,811            |
| Iowa.....           | 530,719                 | 162,600            | 372,243                    | 623,818               | 378,936            |
| Kansas.....         | 407,671                 | 156,319            | 98,461                     | 513,671               | 193,003            |
| Kentucky.....       | 396,140                 | 375,732            | 38,465                     | 558,064               | 331,070            |
| Louisiana.....      | 24,670                  | 93,218             | 4,063                      | 51,160                | 164,655            |
| Maine.....          | 138,440                 | 41,964             | 11,382                     | 179,923               | 81,179             |
| Maryland.....       | 162,414                 | 148,072            | 47,157                     | 301,479               | 223,626            |
| Massachusetts.....  | 703,476                 | 280,831            | 141,225                    | 775,566               | 792,758            |
| Michigan.....       | 874,631                 | 152,038            | 122,014                    | 965,396               | 396,762            |
| Minnesota.....      | 420,779                 | 55,917             | 339,499                    | 560,977               | 396,451            |
| Mississippi.....    | 8,494                   | 100,475            | 3,494                      | 27,191                | 124,598            |
| Missouri.....       | 650,283                 | 572,753            | 84,160                     | 834,080               | 662,076            |
| Montana.....        | 74,138                  | 31,871             | 61,105                     | 113,300               | 78,578             |
| Nebraska.....       | 218,585                 | 137,289            | 106,701                    | 345,745               | 197,959            |
| Nevada.....         | 10,992                  | 5,813              | 9,394                      | 18,285                | 14,106             |
| New Hampshire.....  | 100,078                 | 57,576             | 9,200                      | 115,404               | 80,715             |
| New Jersey.....     | 675,162                 | 209,743            | 108,901                    | 925,285               | 616,162            |
| New Mexico.....     | 54,470                  | 48,473             | 9,247                      | 69,698                | 48,306             |
| New York.....       | 1,820,958               | 950,796            | 268,510                    | 2,193,344             | 2,089,863          |
| North Carolina..... | 191,753                 | 284,270            | 6,651                      | 349,795               | 288,108            |
| North Dakota.....   | 94,816                  | 13,830             | 89,733                     | 131,441               | 106,648            |
| Ohio.....           | 1,176,130               | 477,888            | 357,948                    | 1,627,546             | 864,210            |
| Oklahoma.....       | 225,947                 | 260,815            | 40,607                     | 394,052               | 219,206            |
| Oregon.....         | 142,579                 | 67,589             | 68,463                     | 205,341               | 109,223            |
| Pennsylvania.....   | 1,401,481               | 409,192            | 307,591                    | 2,055,382             | 1,067,586          |
| Rhode Island.....   | 125,335                 | 76,782             | 7,635                      | 117,458               | 118,951            |
| South Carolina..... | 1,123                   | 49,008             | 620                        | 3,114                 | 60,142             |
| South Dakota.....   | 101,299                 | 27,214             | 75,199                     | 157,603               | 102,660            |
| Tennessee.....      | 131,064                 | 158,537            | 10,732                     | 195,388               | 157,343            |
| Texas.....          | 129,472                 | 621,528            | 23,172                     | 371,946               | 348,889            |
| Utah.....           | 77,327                  | 47,001             | 33,662                     | 94,734                | 81,075             |
| Vermont.....        | 73,328                  | 139,716            | 10,377                     | 90,404                | 44,440             |
| Virginia.....       | 80,498                  | 16,124             | 5,943                      | 115,348               | 101,631            |
| Washington.....     | 220,224                 | 42,842             | 140,727                    | 335,844               | 156,772            |
| West Virginia.....  | 288,635                 | 257,232            | 36,723                     | 375,551               | 263,784            |
| Wisconsin.....      | 311,614                 | 68,110             | 453,678                    | 544,205               | 450,259            |
| Wyoming.....        | 41,858                  | 12,868             | 25,174                     | 52,748                | 29,299             |
| United States.....  | 15,749,030              | 8,760,557          | 4,667,312                  | 21,943,328            | 15,430,718         |

Electoral vote (1924)—Coolidge, Rep., 382; Davis, Dem., 136; LaFollette, Prog., 13.  
 Electoral vote (1928)—Hoover, Rep., 444; Smith, Dem., 87.

ELECTORAL VOTE FOR PRESIDENT BY STATES—1900-1928

| STATE               | 1900 |     | 1904 |     | 1908 |     | 1912 |     |    | 1916 |     | 1920 |     | 1924 |     | 1928 |     |    |
|---------------------|------|-----|------|-----|------|-----|------|-----|----|------|-----|------|-----|------|-----|------|-----|----|
|                     | R.   | D.  | R.   | D.  | R.   | D.  | R.   | D.  | P. | R.   | D.  | R.   | D.  | R.   | D.  | LaF  | R.  | D. |
| Alabama.....        |      | 11  |      | 11  |      | 11  |      | 12  |    |      | 12  |      | 12  |      | 12  |      |     | 12 |
| Arizona.....        |      |     |      |     |      |     |      | 3   |    |      | 3   |      | 3   |      | 3   |      |     | 3  |
| Arkansas.....       |      | 8   |      | 9   |      | 9   |      | 9   |    |      | 9   |      | 9   |      | 9   |      |     | 9  |
| California.....     | 9    |     | 10   |     | 10   |     | 2    | 11  |    |      | 13  | 13   |     | 13   |     |      | 13  |    |
| Colorado.....       |      | 4   |      | 5   |      | 5   |      | 6   |    |      | 6   |      | 6   |      | 6   |      |     | 6  |
| Connecticut.....    | 6    |     | 7    |     | 7    |     | 7    |     |    | 7    |     | 7    |     | 7    |     |      | 7   |    |
| Delaware.....       | 3    |     | 3    |     | 3    |     | 3    |     |    | 3    |     | 3    |     | 3    |     |      | 3   |    |
| Florida.....        |      | 4   |      | 5   |      | 5   |      | 5   |    |      | 6   |      | 6   |      | 6   |      |     | 6  |
| Georgia.....        |      | 13  |      | 13  |      | 13  |      | 14  |    |      | 14  |      | 14  |      | 14  |      |     | 14 |
| Idaho.....          |      | 3   |      | 3   |      | 3   |      | 4   |    |      | 4   |      | 4   |      | 4   |      |     | 4  |
| Illinois.....       | 24   |     | 27   |     | 27   |     | 29   |     |    | 29   |     | 29   |     | 29   |     |      | 29  |    |
| Indiana.....        | 15   |     | 15   |     | 15   |     | 15   |     |    | 15   |     | 15   |     | 15   |     |      | 15  |    |
| Iowa.....           | 13   |     | 13   |     | 13   |     | 13   |     |    | 13   |     | 13   |     | 13   |     |      | 13  |    |
| Kansas.....         | 10   |     | 10   |     | 10   |     | 10   |     |    | 10   |     | 10   |     | 10   |     |      | 10  |    |
| Kentucky.....       |      | 13  |      | 13  |      | 13  |      | 13  |    |      | 13  |      | 13  |      | 13  |      |     | 13 |
| Louisiana.....      |      | 8   |      | 9   |      | 9   |      | 10  |    |      | 10  |      | 10  |      | 10  |      |     | 10 |
| Maine.....          | 6    |     | 6    |     | 6    |     | 6    |     |    | 6    |     | 6    |     | 6    |     |      | 6   |    |
| Maryland.....       | 8    |     | 1    | 7   |      | 2   | 6    |     |    | 8    |     | 8    |     | 8    |     |      | 8   |    |
| Massachusetts.....  | 15   |     | 16   |     | 16   |     | 18   |     |    | 18   |     | 18   |     | 18   |     |      | 18  |    |
| Michigan.....       | 14   |     | 14   |     | 14   |     |      |     | 15 | 15   |     | 15   |     | 15   |     |      | 15  |    |
| Minnesota.....      | 9    |     | 11   |     | 11   |     |      |     | 12 | 12   |     | 12   |     | 12   |     |      | 12  |    |
| Mississippi.....    |      | 9   |      | 10  |      | 10  |      | 10  |    |      | 10  |      | 10  |      | 10  |      |     | 10 |
| Missouri.....       | 17   |     | 18   |     | 18   |     | 18   |     |    | 18   |     | 18   |     | 18   |     |      | 18  |    |
| Montana.....        |      | 3   |      | 3   |      | 3   |      | 4   |    |      | 4   |      | 4   |      | 4   |      |     | 4  |
| Nebraska.....       | 8    |     | 8    |     | 8    |     | 8    |     |    | 8    |     | 8    |     | 8    |     |      | 8   |    |
| Nevada.....         |      | 3   |      | 3   |      | 3   |      | 3   |    |      | 3   |      | 3   |      | 3   |      |     | 3  |
| New Hampshire.....  | 4    |     | 4    |     | 4    |     | 4    |     |    | 4    |     | 4    |     | 4    |     |      | 4   |    |
| New Jersey.....     | 10   |     | 12   |     | 12   |     | 14   |     |    | 14   |     | 14   |     | 14   |     |      | 14  |    |
| New Mexico.....     |      |     |      |     |      |     | 3    |     |    | 3    |     | 3    |     | 3    |     |      | 3   |    |
| New York.....       | 36   |     | 39   |     | 39   |     | 45   |     |    | 45   |     | 45   |     | 45   |     |      | 45  |    |
| North Carolina..... |      | 11  |      | 12  |      | 12  |      | 12  |    |      | 12  |      | 12  |      | 12  |      |     | 12 |
| North Dakota.....   | 3    |     | 4    |     | 4    |     | 5    |     |    | 5    |     | 5    |     | 5    |     |      | 5   |    |
| Ohio.....           | 23   |     | 23   |     | 23   |     | 24   |     |    | 24   |     | 24   |     | 24   |     |      | 24  |    |
| Oklahoma.....       |      |     |      |     |      | 7   |      | 10  |    |      | 10  |      | 10  |      | 10  |      |     | 10 |
| Oregon.....         | 4    |     | 4    |     | 4    |     | 5    |     |    | 5    |     | 5    |     | 5    |     |      | 5   |    |
| Pennsylvania.....   | 32   |     | 34   |     | 34   |     |      |     | 38 | 38   |     | 38   |     | 38   |     |      | 38  |    |
| Rhode Island.....   | 4    |     | 4    |     | 4    |     | 5    |     |    | 5    |     | 5    |     | 5    |     |      | 5   |    |
| South Carolina..... |      | 9   |      | 9   |      | 9   |      | 9   |    |      | 9   |      | 9   |      | 9   |      |     | 9  |
| South Dakota.....   | 4    |     | 4    |     | 4    |     | 0    | 5   | 0  |      | 8   |      | 5   |      | 8   |      | 0   | 5  |
| Tennessee.....      |      | 12  |      | 12  |      | 12  |      | 12  |    |      | 12  |      | 12  |      | 12  |      |     | 12 |
| Texas.....          |      | 15  |      | 18  |      | 18  |      | 18  |    |      | 20  |      | 20  |      | 20  |      |     | 20 |
| Utah.....           | 3    |     | 3    |     | 3    |     | 4    |     |    | 4    |     | 4    |     | 4    |     |      | 4   |    |
| Vermont.....        | 4    |     | 4    |     | 4    |     | 4    |     |    | 4    |     | 4    |     | 4    |     |      | 4   |    |
| Virginia.....       |      | 12  |      | 12  |      | 12  |      | 12  |    |      | 12  |      | 12  |      | 12  |      |     | 12 |
| Washington.....     | 4    |     | 5    |     | 5    |     |      |     | 7  |      | 7   |      | 7   |      | 7   |      |     | 7  |
| West Virginia.....  | 6    |     | 7    |     | 7    |     | 8    |     |    | 7    |     | 8    |     | 8    |     |      | 8   |    |
| Wisconsin.....      | 12   |     | 13   |     | 13   |     | 13   |     |    | 13   |     | 13   |     | 13   |     |      | 13  |    |
| Wyoming.....        | 3    |     | 3    |     | 3    |     | 3    |     |    | 3    |     | 3    |     | 3    |     |      | 3   |    |
| Totals.....         | 292  | 155 | 336  | 140 | 321  | 162 | 8    | 435 | 88 | 254  | 277 | 404  | 127 | 382  | 136 | 13   | 444 | 87 |
| Plurality.....      | 137  |     | 196  |     | 159  |     |      | 347 |    |      | 23  | 277  |     | 246  |     |      | 357 |    |

Arizona became a State Feb. 14, 1912.  
 New Mexico was admitted Jan. 6, 1912.

## THE ELECTORAL VOTE

The following is the electoral vote of the States in 1928 as based upon the reapportionment act of 1911:

| STATES           | Electoral<br>Votes | STATES              | Electoral<br>Votes | STATES              | Electoral<br>Votes |
|------------------|--------------------|---------------------|--------------------|---------------------|--------------------|
| Alabama.....     | 12                 | Maryland.....       | 8                  | Oregon.....         | 5                  |
| Arizona.....     | 3                  | Massachusetts.....  | 18                 | Pennsylvania.....   | 38                 |
| Arkansas.....    | 9                  | Michigan.....       | 15                 | Rhode Island.....   | 5                  |
| California.....  | 13                 | Minnesota.....      | 12                 | South Carolina..... | 9                  |
| Colorado.....    | 6                  | Mississippi.....    | 10                 | South Dakota.....   | 5                  |
| Connecticut..... | 7                  | Missouri.....       | 18                 | Tennessee.....      | 12                 |
| Delaware.....    | 3                  | Montana.....        | 4                  | Texas.....          | 20                 |
| Florida.....     | 6                  | Nebraska.....       | 8                  | Utah.....           | 4                  |
| Georgia.....     | 14                 | Nevada.....         | 3                  | Vermont.....        | 4                  |
| Idaho.....       | 4                  | New Hampshire.....  | 4                  | Virginia.....       | 12                 |
| Illinois.....    | 29                 | New Jersey.....     | 14                 | Washington.....     | 7                  |
| Indiana.....     | 15                 | New Mexico.....     | 3                  | West Virginia.....  | 8                  |
| Iowa.....        | 13                 | New York.....       | 45                 | Wisconsin.....      | 13                 |
| Kansas.....      | 10                 | North Carolina..... | 12                 | Wyoming.....        | 3                  |
| Kentucky.....    | 13                 | North Dakota.....   | 5                  |                     |                    |
| Louisiana.....   | 10                 | Ohio.....           | 24                 | Total.....          | 531                |
| Maine.....       | 6                  | Oklahoma.....       | 10                 |                     |                    |

Electoral votes necessary to a choice, 266.

## WEST VIRGINIA'S VOTE FOR PRESIDENT 1872-1928

- 1872—Greeley, Democrat and Liberal, 29,533; Grant, Republican, 32,323.  
 1876—Tilden, Democrat, 55,584; Hayes, Republican, 41,392.  
 1880—Hancock, Democrat, 57,391; Garfield, Republican, 46,243; Weaver, Greenback, 9,079.  
 1884—Cleveland, Democrat, 67,331; Blaine, Republican, 63,913; St. John, Prohibition, 939; Butler, Greenback, 810.  
 1888—Cleveland, Democrat, 78, 677; Harrison, Republican, 78,171; Fisk, Prohibition, 1,085; Streeter, United Labor, 1,508.  
 1892—Cleveland, Democrat, 84,467; Harrison, Republican, 80,293; Weaver, People's, 4,166; Bidwell, Prohibition, 2,145.  
 1896—Bryan, Democrat and People's, 94,488; Palmer, National Democrat, 678; McKinley, Republican, 105,379; Levering, Prohibition, 1,223.  
 1900—Bryan, Democrat, 98,807; McKinley, Republican, 119,829; Woolley, Prohibition, 1,692; Debs, Socialist, 219.  
 1904—Parker, Democrat, 100,881; Roosevelt, Republican, 132,628; Swallow, Prohibition, 4,604; Debs, Socialist, 1,574.  
 1908—Bryan, Democrat, 111,418; Taft, Republican, 137,869; Chafin, Prohibition, 5,139; Debs, Socialist, 3,679  
 1912—Wilson, Democrat, 113,046; Taft, Republican, 56,667; Roosevelt, Progressive, 78,977; Debs, Socialist, 15,336.  
 1916—Wilson, Democrat, 140,403; Hughes, Republican, 143,124; Benson, Socialist, 6,150.  
 1920—Harding, Republican, 282,007; Cox, Democrat, 220,789; Debs, Socialist, 5,618.  
 1924—Coolidge, Republican, 288,635; Davis, Democrat, 257,232; LaFollette, Independent, 36,723.  
 1928—Hoover, Republican, 375,551; Smith, Democrat, 263,784; Thomas, Socialist, 1,313.





**PART VI**

**HALF-TONES AND BIOGRAPHICAL SKETCHES:**

**Half-Tones and Biographies, State Officials Appointed in 1931.**

**Half-Tones and Biographies, Officers and Members State Senate.**

**Half-Tones and Biographies, Officers and Members House of  
Delegates.**

**Half-Tones and Biographies, Officers and Members State Board of  
Education.**



**HOWARD MASON GORE**  
Commissioner of Agriculture

### BIOGRAPHY

HOWARD MASON GORE, (Republican), Commissioner of Agriculture, was born October 12, 1877, on a farm in Coal District, Harrison county, three miles north of Clarksburg. The family of his mother, Marietta P. (Rogers) Gore, has been engaged in farming in the bluegrass region of West Virginia since 1778 and in 1842 the forbears of his father, Solomon D. Gore, located on the farm which is still the family homestead.

He was married to Roxilene Corder Bailey, of Taylor county, West Virginia, who died March 6, 1907. He was educated in the public schools of Coal District, Clarksburg High School, and in 1900 was graduated from West Virginia University. Intensely interested in education, he was a member of the State Board of Education, 1920-1924. As a student of agricultural problems and as one of the founders and patrons of boys' and girls' club organization work, he is well known throughout the country. During the World War he served West Virginia as Assistant Food Administrator, being especially assigned to the settlement of difficulties growing out of the administration of the food act in West Virginia and elsewhere. He is a member of a committee of fifteen chosen to work out the livestock marketing work. At the request of national farm organizations he went to Washington in 1921 to do special work in the Department of Agriculture. When this work was completed he became Chief of Trade Practice, Division of the Packers and Stock Yards Administration, and in this capacity established a national reputation in handling the problems of the Department. On September 17, 1923, he was appointed by President Coolidge as Assistant Secretary of Agriculture. In 1924, by a majority of more than forty thousand, he was elected Governor of West Virginia, serving from March 4, 1925, to March 3, 1929. Shortly before his election as Governor, he was appointed by President Coolidge as Secretary of Agriculture, succeeding Secretary Henry C. Wallace, deceased, and served as Secretary until his inauguration as Governor. On February 4, 1931, he was appointed Commissioner of Agriculture by Governor Wm. G. Conley to fill the unexpired term of the late John W. Smith. In addition to his public service and his work with the agricultural organizations of the nation, he has been actively engaged in the hotel, banking and mercantile business. He is a Baptist, Mason, Odd Fellow, Moose, Knights of Pythias, Phi Sigma Kappa and Phi Beta Kappa. He is chairman of the Drought Relief Committee for West Virginia, president of the West Virginia Farm Bureau Cooperative Association and director of the Producers Cooperative Live Stock Association.



**HARRY PRESTON HENSHAW**  
Member of the State Road Commission

### BIOGRAPHY

HARRY PRESTON HENSHAW, (Democrat), of Bunker Hill, Berkeley county, member of the State Road Commission, was born in Berkeley county on December 21, 1886. He was educated in the public schools of that county and then attended Shenandoah Military Academy, at Winchester, Virginia, and West Virginia University. He has been for years a successful farmer and fruit grower in the Eastern Panhandle, that section of the state so well known horticulturally. He has had a long and distinguished political career, which began with his election to the House of Delegates from Berkeley county in 1916. He was elected to the Senate from the Fifteenth District in 1920 and served through six consecutive sessions, beginning with 1921 and ending with the session of 1931, on the last day of which he resigned upon appointment as a member of the State Road Commission. Conservative in his views and deliberate in action, he was an influential member of the Senate and in several sessions, his party's floor leader. He has actively advocated and supported, both in and out of the legislature, the good roads development of the state, is acquainted with the road situation in the state and is well qualified for his membership on the Commission. He is a member of the Presbyterian Church, Sons of American Revolution, Beta Theta Pi fraternity, an Elk, Mason and Lodge of Perfection.



**HAROLD P. TOMPKINS**  
**Member of the State Road Commission**

### BIOGRAPHY

HAROLD P. TOMPKINS, (Republican), of Charleston, member of the State Road Commission, son of H. P. and Addie (Elswick) Tompkins, was born in Cabin Creek District of Kanawha county, on September 20, 1888. After receiving his early education in the public schools of Cedar Grove, he attended Marshall College, from which he graduated in 1908, and studied law at West Virginia University, 1909-1910. He served for three successive terms as mayor of Cedar Grove and in 1917 removed to Charleston and entered upon a business career, bearing largely upon the development of the natural resources of southern West Virginia, particularly coal, oil and gas. He organized several corporations and served as president and treasurer. From the beginning of the movement for a good roads system, Mr. Tompkins worked earnestly and consistently for its success and was a member of the committee that drafted the original good roads law. He has served as president of the Southern West Virginia Automobile Club, West Virginia Automobile Association and Charleston Kiwanis Club (also as District Governor, West Virginia District) and member good roads committee Charleston Chamber of Commerce and Kiwanis Club. He is identified with various commercial organizations and is a member of the Methodist Episcopal Church, South, Sigma Nu fraternity, the Masonic Order, Scottish Rite and Shrine. Through his business training and activities and his thorough knowledge of the road needs of the state, Mr. Tompkins is well equipped for his present position.



**CALVERT LEWIS ESTILL**  
**Director of the Department of Public Welfare**



**BIOGRAPHY**

CALVERT LEWIS ESTILL, (Republican), Director of the Department of Public Welfare, was born May 2, 1893, at Lewisburg, Greenbrier County, West Virginia, the son of John Floyd and Lucy Dice Estill; educated in the public schools of Clarksburg; graduated Greenbrier Military School, Lewisburg, 1912; and Randolph-Macon College, Ashland, Virginia, 1916 (A. B. Degree); Instructor in English at Virginia Polytechnic Institute, Blacksburg, Virginia, 1916-17. World War service, First Lieutenant of Cavalry, Regular Army, 1917-1920, commanding "C" Company, 18th Machine Gun Battalion with the American Expeditionary Forces in France; Instructor in English at the American Expeditionary Forces University, Beaune, France, after the Armistice. Newspaper editor in Maryland 1920-1922; in South Carolina 1922-1923; staff correspondent at Charleston for the Wheeling Intelligencer and associated newspapers 1924-1925; newspaper owner and editor in Florida 1925-1926; staff correspondent for the Wheeling Intelligencer and associated newspapers 1926-1929. Appointed Secretary to Governor Wm. G. Conley April 1, 1929, and served until July 1, 1931, when he was appointed the first Director of the Department of Public Welfare, created by the legislature of 1931; Secretary Eastern-Southern Conference on State Institutional Labor; State Director Unemployment Relief, 1931-1932; member of Phi Kappa Sigma fraternity, Sigma Upsilon (Literary), Odd Fellows, American Legion, Society of 40/8, Veterans of Foreign Wars, Disabled American Veterans of the World War; honorary member "Mountain," and Scabbard and Blade, West Virginia University; Captain State Staff West Virginia National Guard and United States Officers Reserve Corps. Married, October 28, 1920, Miss Robbie Lee Bennett, Memphis, Tennessee; and has two children, Calvert Lewis, Jr., and Robbie Lee.



**ROBERT LINN OSBORN**  
Superintendent of the Department of Public Safety

**BIOGRAPHY**

ROBERT LINN OSBORN, (Republican), of Clarksburg, Superintendent of the Department of Public Safety (State Police), was born on June 29, 1876, at Clarksburg, Harrison county, and was educated in the public schools there, Washington and Jefferson College, Washington, Pa., West Virginia University and University College of Medicine, Richmond, Va. He is a physician and a member of the Presbyterian Church. Colonel Osborn served in Co. K, 1st West Virginia Infantry from July 3, 1894, until mustered into Federal service on May 18, 1898, and then served in Co. D, 1st West Virginia Volunteer Infantry for the duration of the Spanish-American War; reenlisted in West Virginia National Guard in 1899 and served in all commissioned grades, to and including that of Colonel; Colonel of Infantry for two years during World War and when discharged was commanding machine gun officer of 2nd Army Corps, A. E. F. From 1921 to 1927 he was full time health officer of Clarksburg and its city manager from August 27, 1927, until May 6, 1931, when he was reappointed as health officer. He resigned to accept the appointment to his present office, to fill an unexpired term ending December 31, 1932.



*President and Other Officers  
of the Senate*



**M. Z. WHITE**  
**President of the Senate**

### BIOGRAPHY

M. Z. WHITE, (Republican), of Williamson, President of the Senate, was born on September 6, 1872, at Deep Valley, Green county, Pennsylvania, and was educated in the public schools of that state. Early in life he came to West Virginia, established himself at Williamson, Mingo county, and was soon identified with its political and business activities, serving as chief deputy sheriff, president of the county court, president of the chamber of commerce and Mayor of Williamson. He is now president of the First National Bank of Williamson. Senator White was first elected to the Senate in 1910 from the Sixth District and served in the sessions of 1911 and 1913. From 1914 to 1918 he was warden of the state penitentiary and, in a successful term, abolished all forms of corporal punishment and substituted the honor system. He served as chairman of the Republican State Committee from 1918 to 1922, when he was again elected to the Senate and served in the sessions of 1923 and 1925, being elected President of the Senate in 1925. Elected again to the Senate in 1926, he was chosen as President of the Senate in the sessions of 1927 and 1929 and when elected, in 1930, to the Senate for the fourth time, he was again, in the 1931 session, chosen its President for the fourth time, a deserved honor never before conferred upon a member of that body. As President during his four terms, by his parliamentary skill and as chairman of the Committee on Rules, he expedited the business coming before the Senate and presided over its deliberations with ability and fairness. President White is a member of the Capitol Building Commission, Yorktown Sesquicentennial Commission and George Washington Bicentennial Commission. He is a Methodist, an Elk, Odd Fellow and Mason.



**M. S. HODGES**  
Clerk

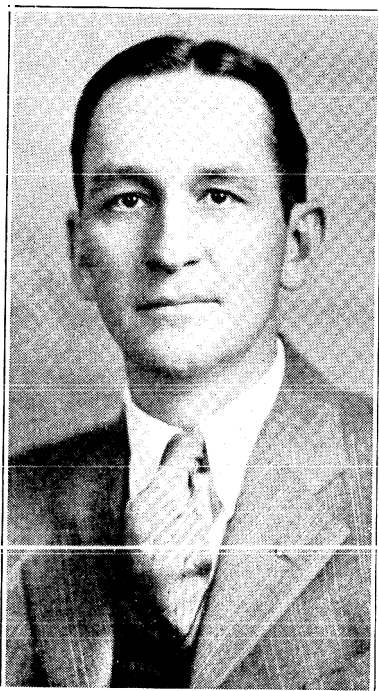

**ROSCOE C. MULLINS**  
Sergeant at Arms



**A. E. MARSCHNER**  
Doorkeeper



*Members of  
The State Senate*

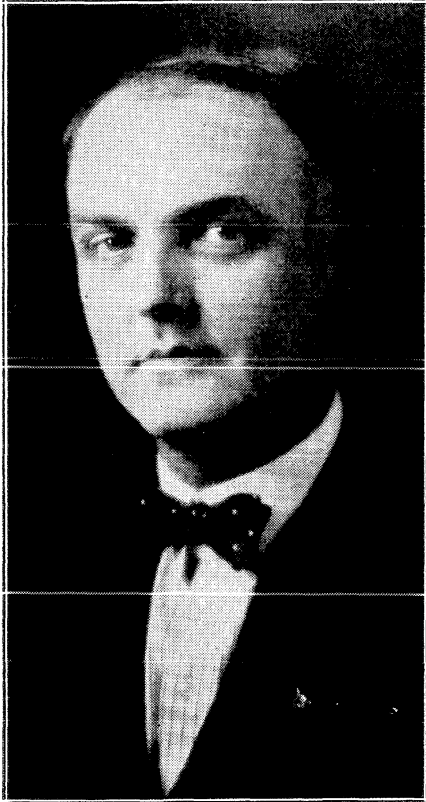

ABBOT, ALOIS BAHLMANN, (Democrat), of Fayetteville, Fayette county, was born at Washington Court House, Ohio, November 2, 1885, and was educated in the public schools of Fayette county and at Marshall College, Huntington; engaged in banking and railroad construction; past president Fayette Rotary Club; Mason and Shriner; elected in 1926 to the Senate from the Ninth District and served on important committees in the sessions of 1927 and 1929; re-elected in 1930 and in the 1931 session served on the Committees on Rules, Finance, Education, Roads and Navigation, Insurance, Mines and Mining and Enrolled Bills.

BENEKE, GEO. CLAUSE, (Republican), of Wheeling, Ohio county, was born at Wheeling November 18, 1884, and received his early education in the public schools there and at Linsly Institute; attended University of Cincinnati and graduated from West Virginia University with the degree of LL. B.; attorney; Lutheran; Knights of Pythias; Elk; Phi Delta Phi; Phi Kappa Sigma; Mason; Scottish Rite (K. C. C. H.); Knights Templar; Shriner; Royal Order of Jesters; member of House of Delegates from Ohio county in 1923. Elected as Senator from the First District in 1930 and in the 1931 session was chairman of the Committee on the Penitentiary, Joint Committee to investigate the Penitentiary, and the Committee on Claims and Grievances, and member of the Committees on Judiciary, Public Buildings and Humane Institutions, Public Library, Banks and Corporations, Militia, Medicine and Sanitation and Public Printing.





DAVIS, JOHN R., (Republican), of Weston, Lewis county, was born on July 7, 1877, at Ursina, Pennsylvania; received his early education in the Ursina public schools and then attended Indiana State Normal, at Indiana, Pennsylvania; lumber manufacturer; past president of the Rotary Club and Chamber of Commerce, of Weston; secretary-treasurer of Davis Lumber Company; director Chamber of Commerce and president and director Independent Publishing Company; vestryman Episcopal church; 32° Mason and Shriner; member State Board of Aeronautics and Yorktown Sesquicentennial Commission; in 1928 elected to the Senate from the Twelfth District and served in the sessions of 1929 and 1931. In the 1931 session was chairman of the Committees on Counties and Municipal Corporations and Forestry and Conservation and served on the Committees on Rules, Finance, Roads and Navigation, Banks and Corporations, Railroads, Immigration and Agriculture, and Labor.

DAVIS, THOMAS JEFFREY, (Republican), of Harrisville, Ritchie county, was born in Harrisville on March 19, 1879; early education in public schools there; graduated from Woods Commercial College, Washington, D. C.; LL. B., West Virginia University and LL. M., Columbian (George Washington) University; lawyer and oil and gas producer; secretary to President of the Senate, 1901; prosecuting attorney Ritchie county 1913-25; member county and state bar associations; Mason, Shriner, Past Grand Patron Eastern Star; Baptist; secretary state Sunday School Association ten years; elected in 1928 from Third District, serving in sessions 1929 and 1931; in the 1931 session served as chairman of the Committees on Militia and on Medicine and Sanitation and as a member of the Committees on Judiciary, Banks and Corporations, Penitentiary, Railroads, Temperance, Privileges and Elections, Public Buildings and Humane Institutions, Claims and Grievances and Public Library.





GARVIN, RAY WARD, (Democrat), of Clarksburg, Harrison county, was born at Kirckville, Iowa, on April 9, 1896; educated in the common schools and high school of Moundsville, West Virginia; journalist; on editorial staff Clarksburg Exponent for many years; now engaged in publicity and advertising; member House of Delegates from Harrison county, sessions 1923 and 1927; member International Typographical Union; Elk; Lion; Mason; elected to the Senate in 1930 from the Twelfth District and in the 1931 session served on the Committees on Privileges and Elections, Education, Counties and Municipal Corporations, Roads and Navigation, Penitentiary, Medicine and Sanitation, Redistricting, Enrolled Bills, Public Buildings and Humane Institutions, Federal Relations, Claims and Grievances, Public Printing and Joint Committee to Investigate the Penitentiary.

HATFIELD, MCGINNIS, (Republican), of Welch, McDowell county, was born in Pike county, Ky., on December 8, 1885; educated in the common schools there; removed to McDowell county and engaged in the coal business for a number of years; served as President Board of Education of Northfork district; sheriff McDowell county 1924-28; chairman Republican County Committee McDowell county for many years; member House from McDowell county, session 1923; elected 1930 from the Sixth District to fill an unexpired term and in the 1931 session served as chairman of the Committees on Insurance and Redistricting and as a member of the Committees on Rules, Judiciary, Finance, Education, Counties and Municipal Corporations, Roads and Navigation, Forestry and Conservation, Railroads, Mines and Mining, Medicine and Sanitation and Conference Committee on Appropriation Bill; member George Washington Bicentennial Commission.





HELMICK, ABRAHAM LINCOLN, (Republican), of Thomas, Tucker county, was born in Pendleton county August 31, 1864; educated in the public and normal schools of Tucker county; was postmaster at Thomas, president of county court and sheriff of Tucker county; for more than 25 years member of its Board of Review and Equalization; was mayor and councilman of Thomas; banker, coal and sand mine operator; member of Senate from the 14th District since his first election in 1920, serving in all subsequent sessions; in the 1931 session was President pro tempore of the Senate, chairman of the Committees on Railroads (as in four previous sessions) and Labor and member of the Committees on Privileges and Elections, Judiciary, Finance, Education, Roads and Navigation, Banks and Corporations, Penitentiary, Insurance, Medicine and Sanitation, Temperance, Redistricting and Forestry and Conservation; member Yorktown Sesquicentennial Commission.

HEROLD, ANDERSON C., (Democrat), of Sutton, Braxton county, was born on June 4, 1886, in Nicholas county; educated in the public schools and at Morris Harvey College; farmer and banker; has served as director, cashier, vice president and president of banks in Nicholas and Braxton counties; has been successful in other lines of business; active in state and national politics; nominee for State Treasurer in 1920; state manager for James A. Reed candidacy for the presidential nomination in 1928; serving third consecutive term as senator from the Tenth District; first elected in 1922, serving in the sessions of 1923-25, reelected in 1926 and served in sessions of 1927-29; reelected in 1930 and in the 1931 session was Democratic floor leader and a member of the Committees on Finance, Roads and Navigation, Banks and Corporations, Penitentiary and Militia; patron of resolution concerning and member of Yorktown Sesquicentennial Commission.





HINER, BEN H., (Democrat), of Franklin, Pendleton county, was educated in the public schools and the law department of the University of Virginia; prosecuting attorney Pendleton county two terms; being elected before he had tried a case; nominee for Congress, Second District, in 1908 and 1918; chairman in 1912 of last Democratic state nominating convention and nominee for Congressman at Large; chairman County Council of Defense, World War; Methodist and active in church and civic affairs; father, grandfather and great grandfather served in the Virginia House; political slogan, "He serves his party best who serves his state first"; elected to the Senate in 1926 from the Thirteenth District by almost 5,000 majority, and served in the sessions of 1927-29; reelected in 1930 by an increased majority and in the 1931 session served on the Committees on the Judiciary, Privileges and Elections, Insurance, Temperance and Forestry and Conservation.

HODGES, CHARLES EDWARD, (Democrat), of Morgantown, Monongalia county, was born at Huntington, West Virginia, on September 27, 1892, and received his early education in the graded schools and high school of Morgantown; graduated from West Virginia University with the degree of A. B. and took post-graduate work there; member Board of Education, Morgantown Independent School District; newspaper editor and publisher; Elk; Phi Kappa Psi; Royal Arch, Knights Templar, Shriner and Scottish Rite Mason (K. C. C. H.) Senator Hodges was elected in 1930 to the Senate from the Eleventh District and in the 1931 session was a member of the Committees on Finance, Roads and Navigation, Public Buildings and Humane Institutions, Militia, Federal Relations, Medicine and Sanitation, Public Printing, Public Library and Forestry and Conservation.





HUTCHINSON, JOHN QUINCY, (Republican), of Beckley, Raleigh county, was born on September 19, 1879, in Raleigh county and was educated in the public schools of that county, Concord Normal School (now Concord State Teachers College) and West Virginia University, from which he graduated with degrees of A. B., and LL. B.; city treasurer Beckley, 1909-11; prosecuting attorney Raleigh county, 1913-17; treasurer Republican County Committee 1928-32; attorney; Elk; 32° Mason; elected in 1928 as senator from the Seventh District, serving in the sessions of 1929 and 1931. In the 1931 session he was chairman of the Committee on Public Buildings and Humane Institutions and member of the Committees on Judiciary, Finance, Roads and Navigation, Banks and Corporations, Railroads, Federal Relations, Claims and Grievances, Immigration and Agriculture, Mines and Mining, Labor and Forestry and Conservation.

JOHNSON, CLYDE BEECHER, (Democrat), of Charleston, Kanawha county, was born in Pleasants county, June 17, 1871, and was educated in the common schools, Marietta (Ohio) High School and West Virginia Wesleyan College; active in his profession as attorney at law at St. Marys until 1913, when he removed to Charleston, where the firm of Conley and Johnson was formed, the firm continuing until 1928 when the senior member, Wm. G. Conley, was elected Governor of this state; Presbyterian, 32° Mason (K. C. C. H.); elected in 1922 as senator from the Eighth District and served in the sessions of 1923 and 1925, being minority floor leader in the session of 1923; elected again in 1930 and in the session of 1931 served on the Committees on Rules, Judiciary, Railroads, Mines and Mining, Labor, Temperance and Forestry and Conservation; patron of resolution concerning and member George Washington Bicentennial Commission.



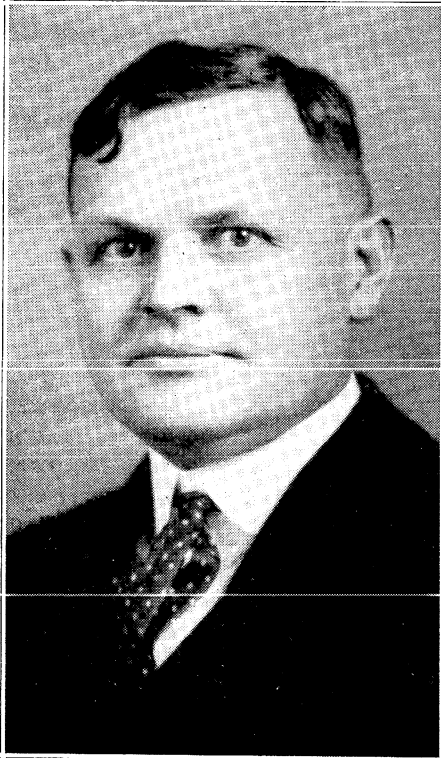

MARTIN, HARRY BRUCE, (Republican), of Elkins, Randolph county, was born on September 8, 1883, at Wyatt, Harrison county; educated in the public schools of Elkins; coal broker; connected with Coal and Coke Railway for fifteen years; was purchasing agent and transportation manager for West Virginia Coal and Coke Company and general manager W. H. Green Coal Company; president Greenmar Coal Company; president Elkins Y. M. C. A.; Rotarian; Knights Templar; Shriner; 32° Mason; superintendent Methodist Sunday school, Elkins, seventeen years; elected to the Senate in 1928 from the Thirteenth District and served in the sessions of 1929-31. In the 1931 session he was chairman of the Committees on Temperance and To Examine Clerk's Office and a member of the Committees on Finance, Roads and Navigation, Education, Mines and Mining, Privileges and Elections, Militia, Claims and Grievances and Public Library.

MATHEWS, ALBERT G., (Democrat), of Grantsville, Calhoun county, was born on July 31, 1872, at Macfarlan, Ritchie county, and was educated in the public and private schools; attorney, having read law under Capt. Absalom Knotts, and actively engaged in practice at Grantsville; served as deputy clerk of the circuit and county courts and as prosecuting attorney of Calhoun county for two terms, 1904-1912; president Bank of Grantsville; chairman Local Draft Board, Calhoun county, and Inspector Draft Boards, World War; elected in 1928 as senator from the Tenth District and served in the sessions of 1929 and 1931. In the 1931 session he was a member of the Committees on Judiciary, Public Buildings and Humane Institutions, Penitentiary, Immigration and Agriculture, Labor, Public Library and Temperance.

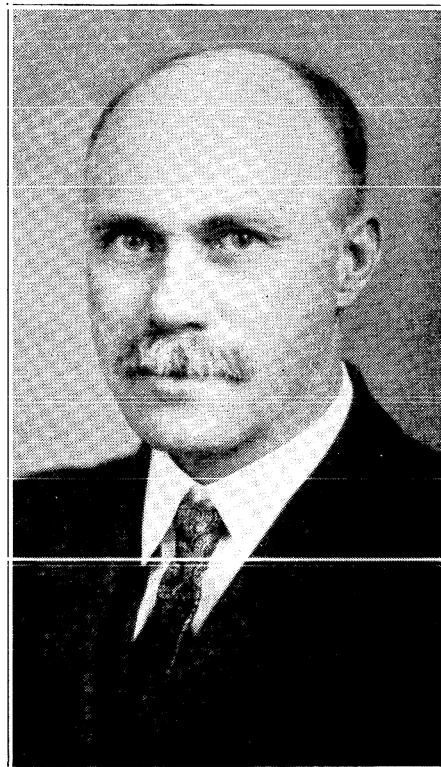





MILLER, MANDEVILLE T., (Republican), of Madison, Boone county, was born December, 1879, at Low Gap, in that county; born and reared on a farm; received his early education in the public schools and summer normals; Baptist minister, receiving his theological education at the Southern Baptist Theological Seminary, Louisville, Kentucky; active in Republican politics; taught in the schools of Kanawha and Boone counties; county superintendent of Boone county, 1919-1923; elected in 1928 as senator from the Eighth District and served in the sessions of 1929 and 1931; in the 1931 session he served as chairman of the Committee on Education and as a member of the Committees on Rules, Judiciary, Finance, Counties and Municipal Corporations, Roads and Navigation, Railroads, Insurance, Mines and Mining, Labor, Public Printing, Public Library, Temperance and Redistricting.

NEALE, HOWARD FAIRFAX, (Republican), of Parkersburg, Wood county, was born in Parkersburg, August 10, 1889, and was educated in the graded schools and high school there. He is a partner in and manager of Neale Auto Company, Parkersburg; served as chairman Republican County Committee, Wood county, 1926-1930; Methodist; Mason; Royal Arch; Scottish Rite. He was elected in 1930 from the Third District and in 1931 session was chairman of the Committee on Privileges and Elections and a member of the Committees on the Judiciary, Counties and Municipal Corporations, Roads and Navigation, Public Buildings and Humane Institutions, Penitentiary, Militia, Federal Relations, Claims and Grievances, Insurance, Medicine and Sanitation and Labor.



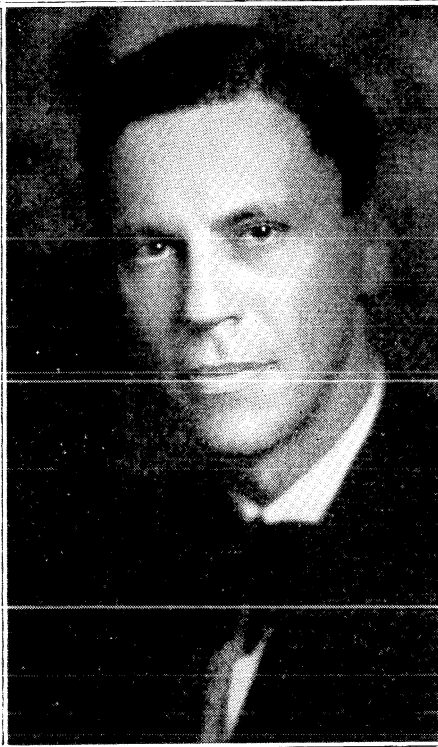

REYNOLDS, ALBERT WORTH, JR., (Democrat), of Princeton, Mercer county, was born on November 16, 1896, at Princeton, and was educated in the East River District High School of Mercer county, Princeton Collegiate Institute, Massanutten Academy, Woodstock, Virginia, and Georgetown University, Washington, D. C.; member law firm of Reynolds and Reynolds. Senator Reynolds is a member of the Presbyterian Church; an Elk; Kiwanian and member Princeton city council; secretary board of directors Mercer County Soldiers and Sailors Memorial. He was elected in 1930 as senator from the Seventh District and in the 1931 session served on the Committees on Judiciary, Public Buildings and Humane Institutions, Railroads, Mines and Mining, Forfeited, Delinquent and Unappropriated Lands and Joint Committee to Investigate the Penitentiary.

REYNOLDS, EDWARD BUNKER, (Republican), of Keyser, Mineral county, was born in that city on July 18, 1873; educated in the Keyser High School, Dickenson College, West Virginia University and Boston University; attorney; farmer and fruit grower; Methodist; Knights of Pythias; Rotarian; Knights Templar; 32° Mason; elected to the Senate from the Fourteenth District in 1922 and reelected in 1926 and 1930; in session of 1925 was chairman of Legislative Building Committee, which visited all state institutions; in sessions of 1927 and 1929, member of Joint Committee and Subcommittee on Code Revision; in the 1931 session was chairman of the Finance Committee and Joint Conference Committee on Appropriation Bill, and served on the Committees on the Judiciary, Roads and Navigation, Insurance, Temperance, Redistricting, Forestry and Conservation, Privileges and Elections and Counties and Municipal Corporations.





ROBERTS, EVAN GARRETT, (Republican), of Moundsville, Marshall county, was born in that city in 1870 and was educated in its public schools. He has served as mayor and on the city council of Moundsville and as president of the Board of Education and of the Chamber of Commerce; Presbyterian; Kiwanian; Mason, Shriner; secretary and general manager of the Citizens Saving and Loan Company of Moundsville for twenty-seven years; member Marshall County Activities Committee, World War; member House of Delegates from Marshall county, 1927. Elected to the Senate from the Second District in 1928 and served in the sessions of 1929 and 1931, being chairman of the Committee on Banks and Corporations in each session and in the 1931 session also served on the Committees on Finance, Penitentiary, Militia, Federal Relations, Immigration and Agriculture and Enrolled Bills.

SMITH, JACOB DAVID, (Republican), of Hamlin, Lincoln county, was born at Scott Town, Lawrence county, Ohio, on April 28, 1870, and was educated in the public schools and summer normals of Ohio and West Virginia; law course at West Virginia University, beginning practice in 1900; assistant prosecuting attorney of Lincoln county 1913-17 and prosecuting attorney 1921-25; Methodist; I. O. O. F., Mason, K. of P., M. W. of A.; clerk Senate Committee on Enrolled Bills 1915-17-19. Elected to Senate from Fifth District in 1928 and served in sessions of 1929-31. In the 1931 session he was Republican floor leader, chairman of the Committees on the Judiciary, Forfeited, Delinquent and Unappropriated Lands and Enrolled Bills and a member of the Committees on Finance, Railroads, Redistricting, Roads and Navigation, Immigration and Agriculture, Counties and Municipal Corporations and Public Buildings and Humane Institutions.





SNODGRASS, GLEN, (Democrat), of New Martinsville, Wetzel county, was born there on October 6, 1881, and received his early education in Magnolia High School; law graduate West Virginia University, 1902; lawyer in active practice; editor and manager Wetzel Democrat since 1908. Senator Snodgrass is a Methodist, an Elk and a member of the Phi Kappa Sigma fraternity; recorder, New Martinsville, 1905-1910 and 1927-1928; prosecuting attorney Wetzel county, 1913-1916. In 1930 he was elected to the Senate from the Second District and in 1931 session served on the Committees on the Judiciary, Labor, Roads and Navigation, Counties and Municipal Corporations, Privileges and Elections and Claims and Grievances.

TAYLOR, HARVEY CARTER, (Democrat), of Huntington, Cabell county, was born in Huntington on November 2, 1884; early education received in the graded schools and high school there; took course in a Cincinnati business college; chairman Democratic County Committee of Cabell county, 1924, and Democratic candidate for mayor of Huntington, 1925; appointed member of House of Delegates to fill unexpired term in 1925, but resigned when appointed sheriff of Cabell county to fill unexpired term; engaged in real estate business; Presbyterian; Elk. Elected in 1930 as senator from the Fifth District and in the 1931 session served on the Committees on the Judiciary, Finance, Counties and Municipal Corporations, Redistricting, Public Buildings and Humane Institutions, Militia, Federal Relations, Medicine and Sanitation and Claims and Grievances.





THOMPSON, LEWIS HAMILTON, (Democrat), of Martinsburg, Berkeley county, was born at Martinsburg on October 14, 1877; was educated in the public schools and high school there and at Turner Business College. Senator Thompson is a member of the Baptist church and is prominently engaged in business in his section as a banker, merchant and orchardist. He was appointed by Governor Conley as a member of the Senate in 1931, to fill the unexpired term of Senator Harry P. Henshaw, who resigned from the Senate at the close of the 1931 session, when appointed as a member of the State Road Commission.

WATKINS, WILLIAM MERLE, (Republican), of Grafton, Taylor county, was born on December 21, 1881, at Grafton and received his early education in the graded schools and high school there; A. B., West Virginia University; LL. B., University of Pennsylvania, 1909; secretary for ten years, Grafton Board of Education; mayor of Grafton one term; prosecuting attorney Taylor county twelve years; Elk; Mason; Knights Templar; Shriner; married Elsie W. Thayer, of Cumberland, Md., and they have two children, W. Merle II and Richard J.; elected in 1928 to the Senate from the Eleventh District and served in the sessions of 1929 and 1931; in the 1931 session served as chairman of the Committee on Mines and Mining and as a member of the Committees on Judiciary, Public Buildings and Humane Institutions, Militia, Immigration and Agriculture, Medicine and Sanitation and Forestry and Conservation.



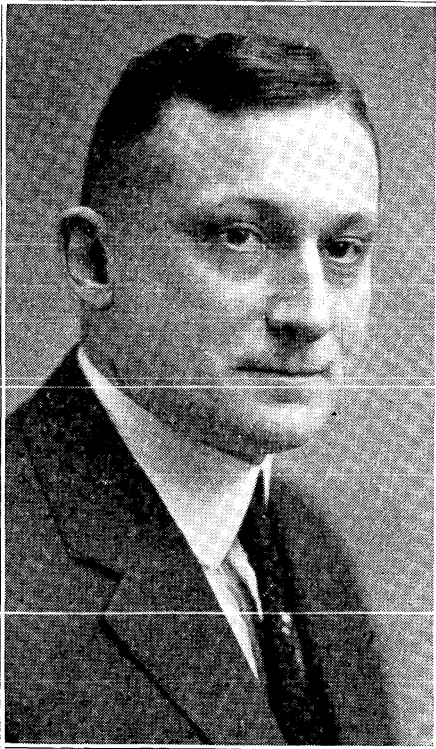

WEISSENBURGER, CHARLES OLIVER, (Republican), of Point Pleasant, Mason county, was born in Bureau county, Illinois, on January 1, 1882, and received his early education in the public schools of Lad, Illinois, later specializing in engineering at Chicago; manufacturer; Episcopalian; Mason, Knights Templar, Shriner, Scottish Rite, Knights of Pythias, Kiwanis and member Chamber of Commerce; served three terms as councilman and chairman finance committee, Point Pleasant. He was elected in 1930 to the Senate from the Fourth District and in 1931 session served as chairman of Committees on Immigration and Agriculture and Public Library and as a member of the Committees on Finance, Education, Roads and Navigation, Forestry and Conservation, Privileges and Elections, Claims and Grievances and Public Printing; member George Washington Bicentennial Commission.

WELLS, WILLIAM EDWIN, JR., (Republican), of Newell, Hancock county, was born July 30, 1890, at East Liverpool, O.; graduated from its high school in 1909 and from Bethany College, Ph. B., in 1913; pottery manufacture and 1st V. P., U. S. Potters Assn.; vice president Lawrence Cooperage Co., Newell; president East Liverpool Country Club, 1927-29; chairman machinery committee, U. S. Pottery Association; on committee which built and put into operation the two most modern pottery plants in America; member board of trustees, Bethany College; Presbyterian; Mason, Elk, Sigma Nu; elected 1928 from the 1st District and served in sessions of 1929-31. In 1931 he was chairman of the Committee on Roads and Navigation and a member of the Committees on Rules, Finance, Education, Mines and Mining, Labor, Temperance and Conference Committee on Appropriation Bill; member George Washington Bicentennial Commission.





WHITE, ROBERT, (Democrat), of Romney, Hampshire county, was born at Romney on May 28, 1876, and received his early education in the public schools and Potomac Academy; graduated from West Virginia University in 1899 with the degree of LL. B.; active in the practice of law at Romney and was prosecuting attorney of Hampshire county for four terms, 1912-1928; Presbyterian; Odd Fellow; Mason and member Charleston Chapter Sons of American Revolution; active in politics and is a member of the Democratic State Committee and former chairman of Democratic County Committee of Hampshire county; elected to the Senate in 1930 from the Fifteenth District and in the 1931 session was a member of the Committees on the Judiciary, Finance, Roads and Navigation, Public Buildings and Humane Institutions, Immigration and Agriculture and To Examine Clerk's Office.

WISEMAN, PERRY N., (Democrat), of Summersville, Nicholas county, was born in that county on July 8, 1869, and received his education in the common schools, supplemented by summer normals and home study; cashier Nicholas County Bank and for ten years member stockholders examining committee; clerk county court Nicholas county for twelve years; for six years director Nicholas county high school; member county board of examiners for teachers for seven years; Odd Fellow, Knights of Pythias and Mason; elected in 1928 to the Senate from the Ninth District and served in the sessions of 1929 and 1931. In the 1931 session he served on the Committees on Finance, Education, Banks and Corporations, Immigration and Agriculture and Forestry and Conservation.





WOODYARD, WILLIAM, (Republican), of Spencer, was born at Spencer, Sept. 13, 1894; educated in public schools there, Nazareth Hall Military Academy, Nazareth, Pa., and West Virginia University; Captain, World War; member House, Roane county, 1927; Presbyterian; Elk, Mason, Phi Kappa Psi; one of the Woodyard Brothers, journalists, publishing a number of state weeklies; great grandfather was a delegate to the Wheeling Constitutional Convention. 1861; grandfather was a member of the State Senate 1883-90; father, Harry C. Woodyard, was twice elected to the State Senate and served eight terms in Congress; elected to Senate in 1928 from Fourth District and served in sessions of 1929-31. In the 1931 session was chairman of Committees on Federal Relations and Public Printing and a member of the Committees on the Judiciary, Rules, Finance, Insurance, Redistricting, Penitentiary, Enrolled Bills and Conference Committee on Appropriation Bill.



*Speaker and Other Officers  
of the House of Delegates*



**JAMES ALFRED TAYLOR**  
Speaker of the House of Delegates

### BIOGRAPHY

JAMES ALFRED TAYLOR, (Democrat), of Fayetteville, Speaker of the House of Delegates, was born on September 25, 1878, in Lawrence county, Ohio, and was educated in the public schools of Ironton, Ohio. At the age of fourteen years he began work in a printing office in Ironton but soon went to Alderson, West Virginia, and engaged in newspaper work there. In 1905 he removed from Greenbrier county to Fayette county, where he has since continued in the publication of Democratic newspapers, being now the editor and publisher of The State Sentinel (formerly Pick and Shovel); served as non-commissioned officer, West Virginia National Guard, 1908-1911; represented Fayette county in the House of Delegates in the sessions of 1917 and 1921; represented the Sixth Congressional District in the House of Representatives in the sixty-eighth and sixty-ninth Congresses, 1923-1927; Democratic nominee for Governor in 1928; re-elected to the House of Delegates from Fayette county in 1930; in the 1931 session was chosen Speaker and presided over the deliberations of the House with courtesy and impartiality. Mr. Taylor is a member of the Yorktown Sesquicentennial Commission, George Washington Bicentennial Commission, an elder in the Presbyterian Church and a member of the A. F. and A. M., Royal Arch, Knights Templar and Shrine, the Eastern Star, being Grand Sentinel, and the Independent Order of Odd Fellows.



**R. H. KIDD**  
Clerk



**HAL DePUE**  
Sergeant at Arms



**O. O. ALLISON**  
Doorkeeper

*Members of the  
House of Delegates*



ALDERMAN, JASPER FLOYD, (Republican), of Fletcher, was born at Kenna, Jackson county, on February 12, 1877. When three years of age, his parents moved to Greenbrier county and he grew to manhood in that county at White Sulphur Springs and received his education in the public schools there. Later in life he returned to Jackson county and engaged in farming and there served as a member of the county court. Mr. Alderman is a member of the Methodist Episcopal church, the Grange, I. O. O. F., and the Masonic fraternity. He was elected in 1930 as one of the members of the House of Delegates from Jackson county and in the 1931 session served on the Committees on Education and Claims and Grievances.

ARMSTRONG, GIDEON B., (Democrat), of Sutton, was born at Glendon, Braxton county, on May 8, 1878. He received his early education in the public schools and graduated from the Sutton school at the age of seventeen. He then taught school for sixteen terms at Sutton, Cassaway, Burnsville and other places in Braxton county and took the law course at West Virginia University in 1901 and 1903; has continued actively in practice since then; recorder of Sutton, 1927; affiliated with the Baptist church. He was elected in 1930 to the House of Delegates as one of the members from Braxton county and in the 1931 session served on the Committees on Judiciary, Claims and Grievances, Penitentiary, Agriculture, Medicine and Sanitation, Executive Offices and Library and Printing and Contingent Expenses.

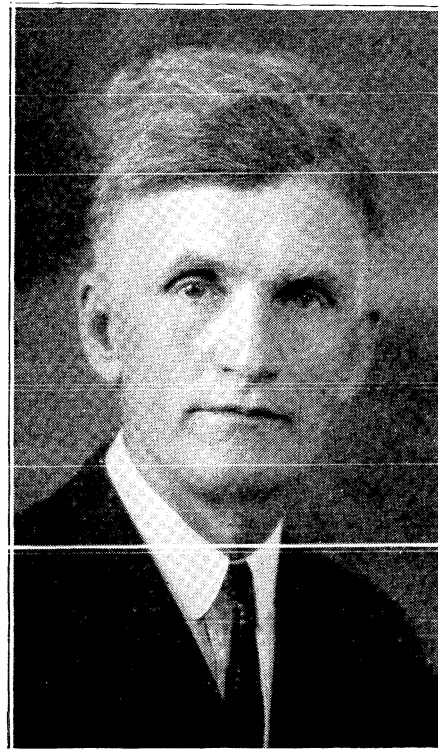



BAKER, FRANK C., (Democrat), of Elkins, was born in 1879 in Preston county and received his early education in the public schools there. He took a business course and then taught school, after which he studied law for four years; was president of the state board of directors of the Humane Society for seven years; general land agent for the West Virginia Coal and Coke Company; engaged for some time in merchandising and general insurance; general land and claim agent for Coal and Coke Railway for seven years. Mr. Baker served in the House of Delegates as one of the delegates from Randolph county in the sessions of 1921 and 1929. He was again elected to the House in 1930 and in the 1931 session served on the Committees on Taxation and Finance, Banks and Corporations, Claims and Grievances, Mines and Mining, Labor and Printing and Contingent Expenses.

BALLARD, OSCAR H., (Democrat), of Princeton, was born in 1886 at Ballard, Monroe county, and received his early education in the public schools, later attending Marshall College. He is engaged in general insurance at Princeton and is a member of the Methodist Episcopal church, South, an Elk and a Mason. Mr. Ballard had not held public office until he was elected, in 1930, to the House of Delegates as one of the delegates from Mercer county. In the 1931 session he served on the Democratic Steering Committee, was chairman of the Committee on Counties, Districts and Municipal Corporations and Committee to Investigate Auditor's Office and a member of the Committees on Elections and Privileges, Taxation and Finance, Military Affairs, Prohibition and Temperance and Banks and Corporations.



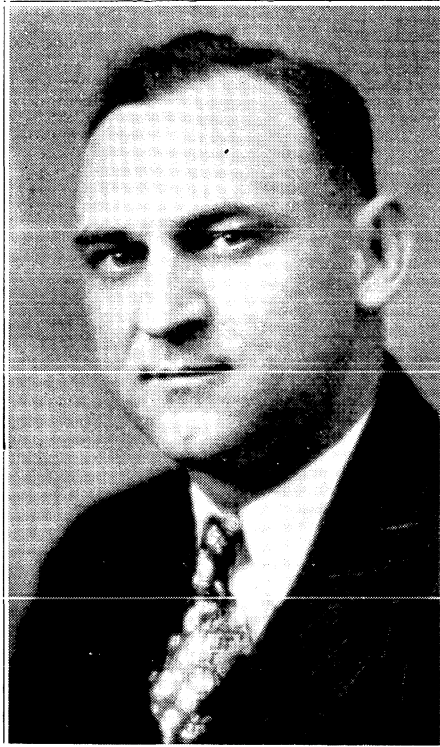

BARNHART, ALVIN JOHNSON, (Democrat), of Charleston, was born at Buffalo, Putnam county, on June 1, 1892, and received his early education in the public schools there. He later attended West Virginia University and graduated from George Washington University, Washington, D. C., in 1920, with the degree of LL. B.; prosecuting attorney Putnam county, 1925-1929; attorney; Episcopalian; Mason; Phi Alpha Delta legal fraternity; elected to the House of Delegates in 1930 as one of the delegates from Kanawha county and in the 1931 session was chairman of the Committee on the Judiciary and a member of the Committees on Elections and Privileges, Federal Relations, Education, Banks and Corporations and State Boundaries; member George Washington Bicentennial Commission.

BASSEL, HENRY W., (Democrat), of Clarksburg, was born on September 14, 1893, at Mt. Clare, West Virginia, and was educated in the public schools there. He later attended Fairmont State Normal School and West Virginia Wesleyan College, Buckhannon. He is a member of the Methodist Church, a farmer and president and general manager of Bassel Development Company. Mr. Bassel served two terms as president of the Board of Education of Clark District and was elected, in 1930, to the House of Delegates as one of the members from Harrison county. In the 1931 session he served on the Committees on Labor, Elections and Privileges, Mines and Mining, Education and Federal Relations.





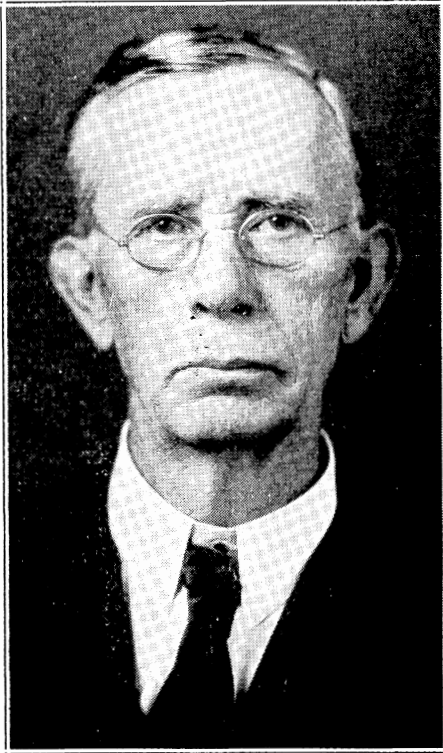

BOGGS, DEXTER SNOW, (Democrat), of Pennsboro, was born at Clendenin, Kanawha county, on January 9, 1861, and received his early education in the public schools of Jackson county. He later attended teachers preparatory summer normals, Fairmont State Normal School and Adrian College, Michigan. Reverend Boggs has completed forty-four years of active ministry in the Methodist Episcopal Church and is a member of the Knights of Pythias and Masonic orders. He was elected in 1930 to the House of Delegates as one of the members from Ritchie county and in the 1931 session was chairman of the Committee on Prohibition and Temperance and a member of the Committees on Roads, Claims and Grievances, Humane Institutions and Public Buildings, Arts, Science and General Improvements, Penitentiary and Agriculture.

BOWEN, SAMUEL EDWIN, (Democrat), of South Charleston, was born on April 20, 1876, in Union District of Kanawha county and was educated in the public schools and under private tutors. He later attended West Virginia University and was admitted to the bar in 1902. In 1903 he organized the Bowen Realty Company, with which he has been identified since its organization. Mr. Bowen, in 1930, was elected to the House of Delegates as one of the members from Kanawha county and in the 1931 session served on the Committees on Taxation and Finance, Counties, Districts and Municipal Corporations, Roads, Agriculture, Redistricting, Forfeited and Unappropriated Lands, Committee to Investigate Auditor's Office; a member of the Yorktown Sesquicentennial Commission.





BROWN, DONLEY E., (Democrat), of Paden City, was born in Wetzel county on October 2, 1882, and has resided there all his life, except a period of five years spent in Marion county. He was educated in the public schools of Wetzel county and in his earlier years was engaged in the lumber business, but for the past eight years he has been a hotel proprietor in Paden City. Interested in education, he served for fourteen years as a member of the Board of Education of Magnolia District; in 1930 was elected to the House of Delegates as one of the members from Wetzel county and in the 1931 session served on the Committees on Game and Fish, Forfeited and Unappropriated Lands, Humane Institutions and Public Buildings, Executive Offices and Library, Printing and Contingent Expenses, and Arts, Science and General Improvements.

BROWN, ROBERT MORROW, (Republican), of New Cumberland, was born in that city on November 21, 1877, and was educated in its public and high schools; graduated from West Virginia University with the degrees of A. B., and LL. B.; postmaster of New Cumberland four years; prosecuting attorney Hancock county four years; lawyer and newspaper owner, editor and publisher (the "Independent," of New Cumberland); Presbyterian; Elk; I. O. O. F.; K. of P.; Jr. O. U. A. M.; Phi Kappa Psi; Delta Chi; Theta Nu Epsilon; has been for many years Chairman Republican County Committee of Hancock County and served in the 1921 and 1923 sessions of the House of Delegates from that county; reelected in 1930 and in the 1931 session served on the Committees on Elections and Privileges, Judiciary, Banks and Corporations, Counties, Districts and Municipal Corporations and Printing and Contingent Expenses.





BRYANT, STANARD W., (Democrat), of Clay, was born on January 13, 1878, in Nicholas county and received his early education in the public schools of that county and at Summersville normal schools. Later he attended the law school of West Virginia University and has been actively engaged in the practice of law at Clay since 1903. Mr. Bryant never held public office until he was elected to the House of Delegates in 1930 as the delegate from Clay county. In the 1931 session he favored the \$30,000,000 road bond issue on the 80-20 plan and served on the Committees on Federal Relations, Roads, Humane Institutions and Public Buildings, Forestry and Conservation, Mines and Mining, Redistricting, Printing and Contingent Expenses and Enrolled Bills.

BUTCHER, BEN H., (Democrat), of Parkersburg, was born at the old Butcher homestead in Butcher's Bend, Wood county; educated in the public schools, Fairmont State Normal School, Marietta College, graduating in law from Columbian (now George Washington) University, Washington, D. C.; member of the House from Wood county and youngest delegate in the 1879 session, which met at Wheeling; moved to Colorado in 1880 and resided there eleven years, serving in the House of Representatives and Senate of that state and as district attorney of the Ninth Judicial Circuit; returned to West Virginia in 1891 and has been engaged in the practice of law in Parkersburg since that date; member of B. P. O. E.; elected to the House in 1930 from Wood county, and served, in the 1931 session, on the Committees on Elections and Privileges, Federal Relations, Counties, Districts and Municipal Corporations, Claims and Grievances, Game and Fish and Redistricting.





CALHOUN, STEWART A., (Republican), of Keystone, was born in Keystone, McDowell county, on August 2, 1897, and received his elementary education in the Eckman graded schools. He later attended Bluefield State Teachers College, West Virginia State College and Howard University Law School; city attorney of Keystone and member of council two terms, 1928-1932; lawyer; Baptist; Elk; K. of P.; Odd Fellow; Independent Order of St. Luke; Tau Delta Sigma legal fraternity (Chief Justice of fraternity, 1925); elected in 1930 to the House of Delegates as one of the members from McDowell county and in the 1931 session served on the committees on Judiciary, Education, Labor, Insurance, Elections and Privileges, Federal Relations, Claims and Grievances and Arts, Science and General Improvements.

CALVERT, CARL C., (Democrat), of Chelyan, was born at Chelyan, Kanawha county, on September 27, 1894, and received his early education in the public schools of the county, later attending Morris Harvey College, at Barboursville, Southern College and West Virginia University; served in the United States Navy during the World War. Mr. Calvert by occupation is a first aid director; Methodist; Shriner and 32° Mason; Phi Sigma Kappa fraternity. He was elected in 1930 to the House of Delegates as one of the members from Kanawha county and in the 1931 session was assigned to the following committees: Game and Fish, Labor, Federal Relations, Military Affairs and Humane Institutions and Public Buildings.





CAMPBELL, JOHN H., (Democrat), of Chelyan, was born May 21, 1878, near Racine, Boone county; educated in the public schools, later attending Marshall College; taught two terms of school; worked in mines as electrician and went as an expert on coal mining machinery to South Africa for two years, India one year, and England six months; engaged in real estate business; owner and manager of Campbell Insurance Agency; a member of the Christian Church, K. of P., a Mason (Past Master Chelyan Lodge) and Shriner; elected to the House of Delegates in 1930 as a member from Kanawha county and in the 1931 session was chairman of the Committee on Insurance and Committee to Investigate Department of Public Safety and a member of the Committees on Taxation and Finance, Penitentiary, Mines and Mining, Elections and Privileges, Military Affairs, Executive Offices and Library and Conference Committee on Appropriation Bill.

CARTER, JOHN THOMAS, (Republican), of Elm Grove, was born near Wheeling, Ohio county, on April 24, 1878, and was educated in the public schools, later attending Linsly Institute, Wheeling Business College and Washington and Jefferson College, Washington, Pa. For more than thirty years he has been engaged in the banking business and is cashier and vice president of State Bank and Trust Company, Elm Grove; former deputy sheriff Ohio county and vice president Farmers National Bank, Claysville, Pa.; Presbyterian, K. of P., and Mason; member of House of Delegates from Ohio county, session 1929; reelected in 1930 and in the 1931 session served on the Committees on Judiciary, Banks and Corporations, Federal Relations, Counties and Municipal Corporations, Penitentiary, State Boundaries and Executive Offices and Library.





CHIPLEY, JOHN DIXON, (Democrat), of Moorefield, was born at Moorefield on June 4, 1866; educated in the public schools there, later attending Hampden-Sidney College, Farmville, Va.; served as county surveyor and deputy sheriff of Hardy county for several terms, mayor of Moorefield, director of Hardy County Bank and Hardy County Milling Company; president of the Branch Mountain Orchard Company and Hardy County Farm Loan Association; represented Hardy county in the House of Delegates in the sessions of 1917 and 1929; reelected in 1930 and in the 1931 session was chairman of the Committee on Forestry and Conservation and a member of the Committees on Penitentiary, Agriculture, Prohibition and Temperance, Medicine and Sanitation, Game and Fish, Redistricting, Forfeited and Unappropriated Lands, and Joint Committee to Investigate Penitentiary.

COTTRILL, E. E., (Democrat), of Sand Fork, was born on June 6, 1866, in Gilmer county, West Virginia, and was educated in the public schools of that county. Mr. Cottrill is engaged in farming and lumbering; member Independent Order of Odd Fellows. He represented Gilmer county in the House of Delegates in the session of 1917 and was again elected to the House from Gilmer county in 1930. In the session of 1931 he was chairman of the Committee on Federal Relations and served on the Committees on Medicine and Sanitation, Redistricting, Forfeited and Unappropriated Lands, Humane Institutions and Public Buildings and Printing and Contingent Expenses.

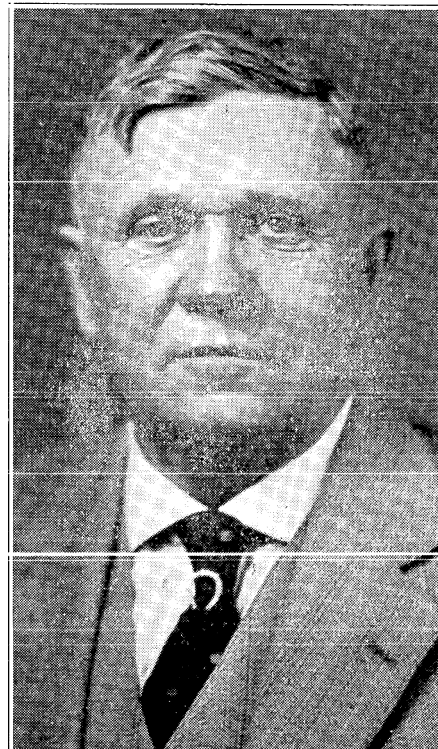



COWGILL, IRA VORHEES, (Democrat), of Romney, was born at Cold Stream, Hampshire county, and received his early education in the public schools. He later attended Capon Bridge Normal School and West Virginia University, receiving his diploma in law. He has been actively engaged in the practice of law for twenty-five years and has served as principal of the Romney school, president of the Board of Education of Romney District, county superintendent Hampshire county and mayor of Romney; 1925-26 attorney for Florida Title Insurance Company, Miami and Tampa; elder Church of Christ (Disciples); treasurer Romney Literary Society; elected to the House from Hampshire county in 1930 and in the 1931 session was chairman of the Committee on Redistricting and served on the Committees on Judiciary, Counties, Districts and Municipal Corporations, Roads, Banks and Corporations, Enrolled Bills and Arts, Science and General Improvements.

CUMMINS, JOHN WILLIAM, (Republican), of Wheeling, was born in that city on July 24, 1881, and was educated in the public schools there, later attending West Virginia University and Georgetown University, graduating from the latter with the degree of LL. B., in 1907; has been active in the practice of law at Wheeling since that date; First Lieutenant Air Service, World War; Past Exalted Ruler, Elks; Past Commander, American Legion; referee in bankruptcy 1905-1925; Phi Kappa Sigma fraternity. Mr. Cummins represented Ohio county in the sessions of 1927, 1929 and 1931. In the 1929 session he was Speaker of the House and in the 1931 session he was minority floor leader and a member of the Committee on Rules, Penitentiary and Railroads.





CUSACK, LEE, (Democrat), of New Martinsville, was born on August 26, 1888, at Uniontown, Wetzel county, and received his education in the public and normal schools of that county. He has served as a member of the Democratic County Committee of Wetzel county and on the city council of New Martinsville. Mr. Cusack is an Odd Fellow, Mason and a member of the Brotherhood of Locomotive Engineers and has been, for twenty-five years, a locomotive engineer on the Baltimore and Ohio Railroad. He represented Wetzel county in the House of Delegates in the sessions of 1927 and 1929 and was reelected in 1930. In the 1931 session he was chairman of the Committee on Penitentiary and served on the Committees on Taxation and Finance, Railroads, Claims and Grievances, and Committees to Investigate the Penitentiary and the Department of Public Safety.

DAILEY, JAMES STEWART, (Republican), of Martinsburg, was born at Martinsburg, Berkeley county, on December 26, 1895, and received his early education in the public schools there. He was formerly a machinist in the Baltimore and Ohio Railroad shops at Martinsburg, but is now engaged in business as an automobile dealer. He is a member of the Christ Reformed Church, an Elk, Knights of Pythias and a 32° Mason. Mr. Dailey was one of the members of the House of Delegates from Berkeley county in the session of 1923 and was reelected in 1930. In the 1931 session he served on the Committees on Taxation and Finance, Prohibition and Temperance, Roads, Forestry and Conservation, Railroads, Agriculture and Printing and Contingent Expenses.

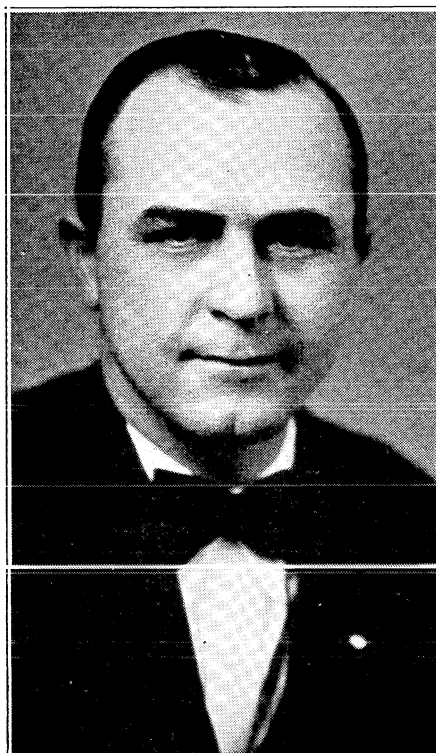





DAVIS, GORDON A., (Democrat), of Huntington, was born at Walnut Grove, McComas District, Cabell county, on April 30, 1867, and was educated in the public schools there. He then went to Huntington and for thirteen years was employed in the shops of the American Car and Foundry Company and the Chesapeake and Ohio Railway Company; connected with wholesale produce business for several years and later engaged in the hotel business; since then has been a builder and contractor and real estate dealer. Mr. Davis served in the House of Delegates in the session of 1925 as a delegate from Cabell county. He was again elected in 1930 and in the 1931 session was assigned to the Committees on Federal Relations, Roads, Labor, Arts, Science and General Improvements and Executive Offices and Library.

DOUGLAS, ROBERT, (Democrat), of Glen Ferris, was born on December 7, 1899, at Walkapan, Canada, and was educated in the public schools, later attending Miller Preparatory School, Albemarle county, Virginia. Mr. Douglas is connected with the service department of Electro Metallurgical Company, Alloy, West Virginia. He is a member of the Episcopal Church and of the Masonic Order. He is serving his first term in public office, having been elected in 1930 to the House of Delegates as one of the members from Fayette county. In the session of 1931 he was assigned to the Committees on Humane Institutions and Public Buildings, Forestry and Conservation, Labor, Executive Offices and Library, Banks and Corporations and Committee to Investigate Auditor's Office.

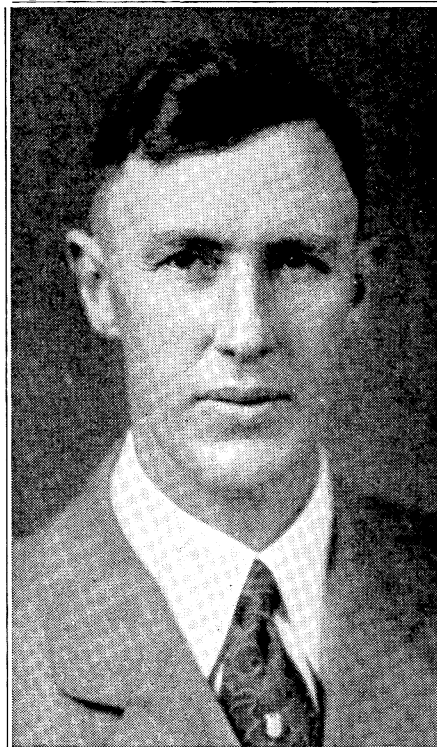

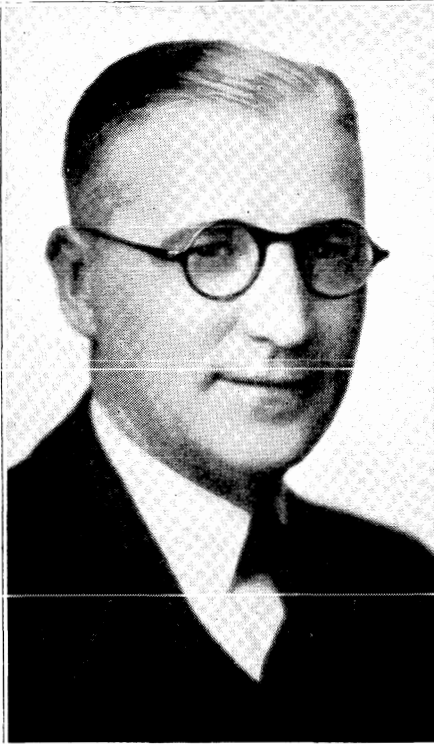

DUNHAM, J. MINOR, (Democrat), of Fairmont, was born in Taylor county, West Virginia, in 1876; educated in the public schools of that county and spent his early life on a farm. He later went to Marion county and established himself in business as the proprietor of a barber shop. In 1908 he married Miss Florence Y. Clayton, of Fairmont, an accomplished musician, organist and choir director. Mr. Dunham is active in church and fraternal work, being a Baptist, an Elk and Knights of Pythias. In 1930 he was elected to the House of Delegates as one of the members from Marion county and in the 1931 session served on the Committees on Military Affairs, Prohibition and Temperance, Insurance, Penitentiary, Labor and Medicine and Sanitation.

DYE, GEORGE W., (Democrat), of Parkersburg, was born in 1864 in Rockport, Wood county, and received his early education in the public schools of that county. He was reared on a farm, remaining there until twenty-three years old, when he moved to Parkersburg. He was employed on public works for twenty years and as a traveling salesman for four years; served as constable for several years and engaged in general merchandising; member Methodist Episcopal Church, South. Mr. Dye served in the 1923, 1925 and 1927 sessions of the House of Delegates as a member from Wood county and was again elected in 1930. In the session of 1931 he served on the Committees on Claims and Grievances, Arts, Science and General Improvements, Labor and Insurance.





**EASLEY, WILL C.**, (Democrat), of Bluefield, was born on May 16, 1884, at Parisburg, Giles county, Virginia, and was educated in the public schools of this state and completed the course at Concord Normal School, at Athens; sales manager; member Sons of American Revolution; Past Counsellor U. C. T. and representative to Supreme Council; Mason; Royal Arch; Knights Templar; president Bluefield Shrine Club and representative of Beni Kedem Temple to Imperial Council, 1930; Past Patron Bluefield Chapter, Eastern Star. Mr. Easley has resided in Mercer county for more than twenty-five years and in 1930 was elected to the House of Delegates as one of the members from that county. In the 1931 session he served on the Committees on Military Affairs, Forestry and Conservation, Mines and Mining, Railroads, State Boundaries, Game and Fish and Committee to Investigate Workmen's Compensation Department.

**FABER, HIRAM OLIVER**, (Republican), of Kenna, was borne in Jackson county, West Virginia, on March 20, 1878. He received a common school education in the public schools of that county and then attended Marshall College. Mr. Faber, in his earlier life, was a school teacher, but is now engaged in farming and stock raising. He was married in 1904 and has five children. He held no political office until his election in 1930 to the House of Delegates as one of the members from Jackson county. In the session of 1931 he was assigned to membership on the Committees on Forfeited and Unappropriated Lands, Arts, Science and General Improvements and Federal Relations.

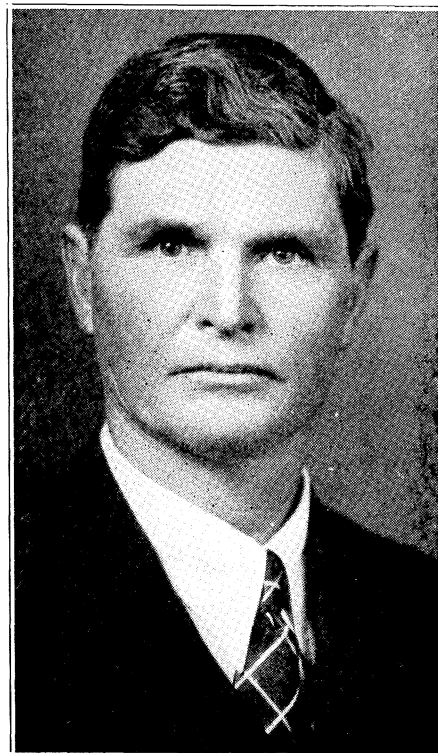



FAZENBAKER, OSCAR S. W., (Republican), of Keyser, was born in that city on August 2, 1884; educated in the Keyser High School and at Central Commercial Business College, Cumberland, Maryland; engaged in railroad work during most of his life and is now a locomotive engineer on the Baltimore and Ohio Railroad and served as Assistant Train Master during 1918 and 1919; was a member of the city council of Keyser for two terms and is a Methodist, Mason, Odd Fellow, Knights of Pythias and a member of the Brotherhood of Locomotive Firemen and Engineer, of which, for twelve years, he was legislative representative; represented Mineral county in the House of Delegates, session of 1929; reelected in 1930 and in the 1931 session served on the Committees on Military Affairs, Education, Railroads, Labor, Insurance and Committee to Investigate Department of Public Safety.

FERRELL, WALLACE E., (Democrat), of Logan, was born on April 22, 1889, at Chapmanville, Logan county, and received his early education in the public schools of that county, which was supplemented by work in normal schools of Jackson county. Mr. Ferrell is a successful real estate dealer, contractor and lumberman and is a member of the Christian Church. He is serving his first term in public office, having been elected in 1930 as the representative of Logan county in the House of Delegates and in the 1931 session was chairman of the Committees on Mines and Mining and Select Committee to Investigate Workmen's Compensation Department, and a member of the Committees on Taxation and Finance, Counties, Districts and Municipal Corporations, Forestry and Conservation and Labor and Education.

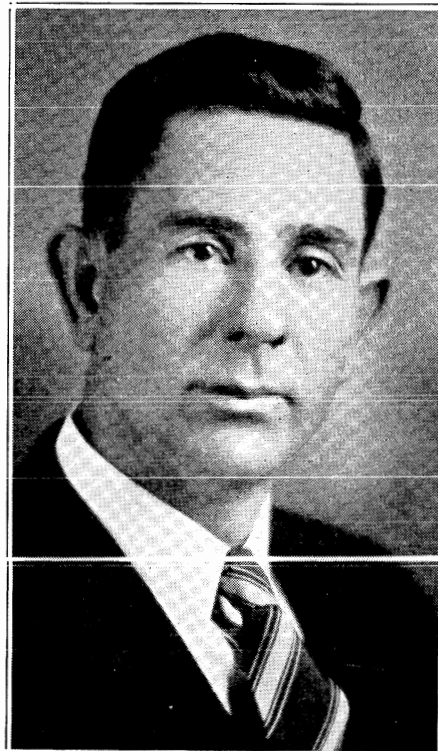



FOSTER, WILLIAM W., (Democrat), of Lewisburg, was born on January 22, 1865, and was educated in the public schools of Lewisburg, supplemented by home study as opportunity afforded. He has been engaged as traveling salesman for forty years, of which twenty-eight years was with one company. Mr. Foster is a member of the Presbyterian Church, a Mason, Knights Templar and Shriner. Since 1865 he has lived at the old homestead in Lewisburg (thought to be the oldest dwelling in that city) and served his town as mayor in 1928, 1929 and 1930, resigning that office upon election in 1930 to the House of Delegates as one of the members from Greenbrier county. In the 1931 session he served on the Committees on Federal Relations, Counties, Districts and Municipal Corporations, Forfeited and Unappropriated Lands, State Boundaries and Medicine and Sanitation.

FRAME, ELLIS SOMMERS, (Democrat), of Fenwick, was born at Birch River, Nicholas county, on January 18, 1877; educated in the public and normal schools of that county; attended the College of Physicians and Surgeons, Baltimore, Maryland, and the Medical College, University of Louisville, Louisville, Ky. Dr. Frame is medical examiner for the Baltimore and Ohio Railroad and physician and surgeon for Eskin Lumber Company; member of the West Virginia and Tri-State Medical Associations; volunteer in the United States Medical Corps, World War; a Protestant, Odd Fellow, Knights of Pythias, Moose, A. M. A. and Modern Woodman; elected to the House from Nicholas county in 1930 and in the 1931 session was chairman of the Committee on Medicine and Sanitation and a member of the Committees on Claims and Grievances, Forestry and Conservation, Arts, Sciences and General Improvements and Humane Institutions and Public Buildings.

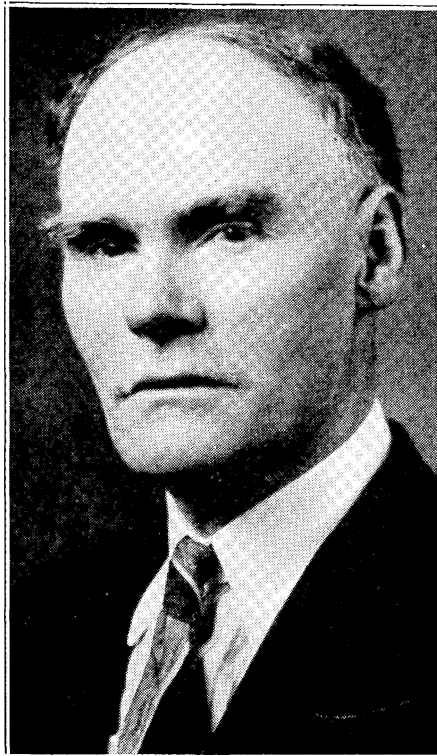



GARDNER, WILLIAM CAZE-NOVE, (Democrat), of Cloverlick, the delegate from Pocahontas county, was born in Baltimore, Maryland, on May 20, 1875, and was educated in the public and private schools there. He graduated from Johns Hopkins University, Baltimore, in 1897, with the degree of Bachelor of Arts. Mr. Gardner is engaged in farming and is a member of the Protestant Episcopal Church. Elected to the House of Delegates in 1930, he is holding his first public office. In the session of 1931 he was chairman of the Committee on Agriculture and a member of the Committees on Federal Relations, Education, Claims and Grievances, Forestry and Conservation and Game and Fish.

GIBSON, ROBERT LAWRENCE, (Democrat), of Plymouth, was born on June 13, 1895, at Raymond City, Putnam county, and was educated in the public schools there. Mr. Gibson is a minister of the Church of God. He is serving his first term in public office, having been elected to the House of Delegates in 1930 as the member from Putnam county. In the session of 1931 he was assigned to and served on the Committees on Prohibition and Temperance, Arts, Science and General Improvements, Mines and Mining, Medicine and Sanitation, Executive Offices and Library and Printing and Contingent Expenses.





GILBERT, ARTHUR MERRYMAN, (Democrat), of Martinsburg, was born at Martinsburg, Berkeley county, on June 30, 1899, and received his early education in the public and high schools there, later attending Washington and Lee University, Lexington, Virginia. Mr. Gilbert is a member of the Protestant Episcopal Church, an Elk, Mason and Phi Kappa Sigma. He is a dealer in investment securities. He was elected to the House of Delegates in 1930 as one of the members from Berkeley county and is serving his first term in public office. In the session of 1931 he was a member of the Committees on Federal Relations, Banks and Corporations, Railroads, Medicine and Sanitation, Executive Offices and Library and Enrolled Bills.

GOODE, MADISON D., (Democrat), of Griffithsville, was born at Rocky Mount, Virginia, on November 17, 1867, and was educated in the public schools and summer normals of West Virginia. He taught school for fourteen consecutive years in Lincoln and adjoining counties and is now a merchant, farmer and stock raiser. Mr. Goode, for two terms, was jury commissioner of Lincoln county and is serving his fifth term as a member of the House of Delegates from that county, having represented it in the sessions of 1911, 1913, 1923, 1927 and 1931. In the session of 1931 he was a member of the Committees on Elections and Privileges, Education, Agriculture, Medicine and Sanitation and Game and Fish.



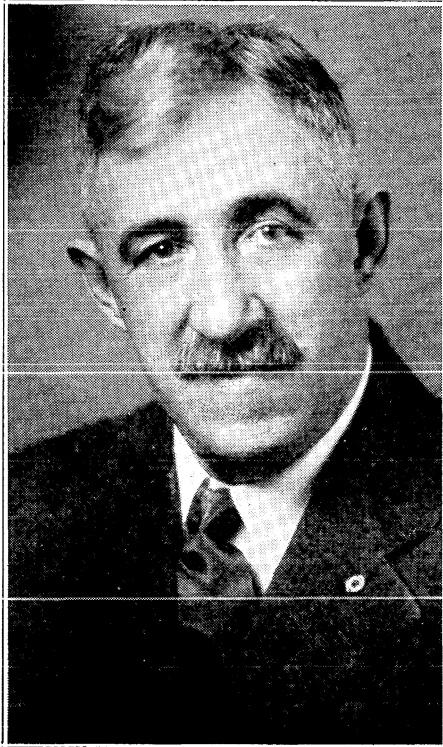

HAINES, CLAYTON LEE, (Democrat), of Charles Town, son of Cassie G. (Reeder) and George W. Haines, Confederate Veteran and many years editor of the "Spirit of Jefferson," was born at Charles Town on December 7, 1875; educated in the public and private schools; grew up in the printing business, from "devil" to editor, retiring in 1928; member of the Charles Town city council for many years, its mayor two terms, 1915-18, and Congressional Committeeman of Jefferson county eight years; secretary-treasurer, Charles Town and Summit Point B. and L. Assn.; Methodist; K. of P.; Red Men; P. O. S. of A.; elected to the House from Jefferson county, 1930; in the 1931 session was chairman of the Committee on Printing and Contingent Expenses and served on the Committees on Banks and Corporations, Forfeited and Unappropriated Lands, Humane Institutions and Public Buildings, Agriculture, Game and Fish; member George Washington Bicentennial Commission.

HAMILTON, H. CLIFF, (Democrat), of Bearsville, Tyler county, was born at Bearsville on April 18, 1890, and was educated in the public schools and county high school of that county. He later attended West Liberty State Normal School. Mr. Hamilton is engaged in educational work as a school principal and also is a farmer and stock raiser. He is a member of the Methodist Church and the Masonic Order. He is serving his first term in public office, having been elected in 1930 as the member from Tyler county in the House of Delegates. In the session of 1931 he was chairman of the Committee on Education and a member of the Committees on Taxation and Finance, Roads, Forestry and Conservation and Agriculture.







HARBERT, ARLOS JACKSON, (Democrat), of Clarksburg, was born on a farm in Ten Mile District, Harrison county, and was educated in the public schools, supplemented by preparatory work at Broaddus College; degrees, A. B., Washington and Lee University; Bachelor Commercial Science, Washington School of Accounting; LL. B., West Virginia University. Mr. Harbert is active in the practice of law, is a Baptist, Mason, Delta Sigma Rho, Phi Delta Phi and Order of the Coif; he is serving his first term in public office, having been elected, in 1930, to the House of Delegates as one of the members from Harrison county. In the 1931 session he was chairman of the Committee on Taxation and Finance and a member of the Committees on Judiciary, Counties, Districts and Municipal Corporations, Roads, Medicine and Sanitation, Insurance and Redistricting.

HARTIGAN, JAMES WILLIAM, (Republican), of Morgantown, was born April 19, 1863, at Lexington, Va.; attended the public schools at Piedmont, W. Va., and Cumberland, Md.; A. M., West Virginia Univ.; M. D. Bellevue Hosp. Medical College; Western Reserve Univ., Cleveland, O.; M. D. Medical Dept. Univ. of Wooster; Johns Hopkins and College of Physicians and Surgeons; professor biology and microscopist, West Virginia Univ.; member Military Surgeons, U. S.; F. S. Sc., London; F. R. M. S., London; F. R. I. P. H., Great Britain; Elk, Past Exalted Ruler and President West Virginia Elks Association; 32° Mason; I. O. U. A. M.; Captain, Medical Corps, 25th General Hospital, World War; Army Service School, Ft. Leavenworth; Lt. Colonel, N. V. Emergency Service; served in House from Monongalia county 1927-31; committee assignments, 1931, Judiciary, Taxation and Finance, Medicine and Sanitation and Humane Institutions and Public Buildings.

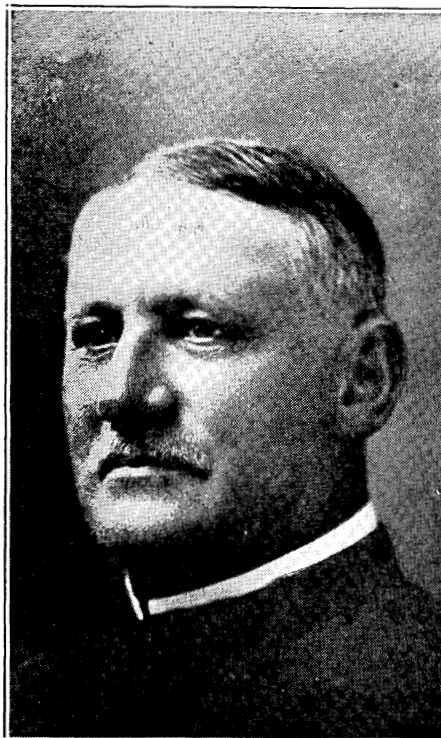



HAYMOND, PAUL, (Democrat), of Fairmont, was born in that city on February 9, 1892, and was educated in the public schools and high school there. He also attended Fairmont Normal School and West Virginia University; engaged in banking for several years and operated a coal mine on Scott's Run just prior to his United States Army service in the World War; after leaving the Army, engaged in contracting business until he accepted his present position as service engineer Monongahela West Penn Public Service Company; Catholic; American Legion; Phi Kappa Psi fraternity. Served as a member of the House of Delegates from Marion county in the session of 1931, with the following committee assignments: Judiciary, Counties, Districts and Municipal Corporations, Mines and Mining, Insurance and Banks and Corporations.

HAYS, GEORGE W., (Democrat), the Delegate from Calhoun county, was born on August 5, 1881, at Arnoldsburg, in that county. He received his early education in the public schools of Calhoun and Roane counties and later attended Glenville State Normal School; occupation, farmer and stockman; assistant assessor of Calhoun county, 1908-1912 and deputy sheriff of that county, 1912-1916; member Methodist Episcopal Church, South, Independent Order Odd Fellows and Junior Order United American Mechanics. Mr. Hays represented Calhoun county in the House of Delegates in the session of 1929 and was reelected in 1930. In the session of 1931 he was chairman of the Committee on Game and Fish and served on the Committees on Rules, Military Affairs, Education, Roads, Agriculture and Printing and Contingent Expenses.

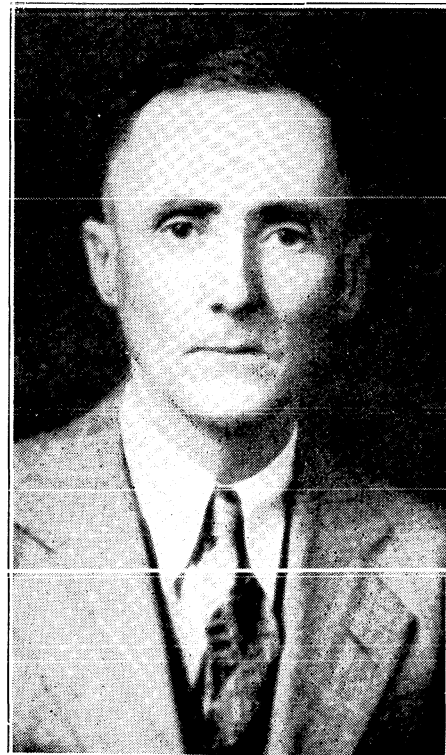

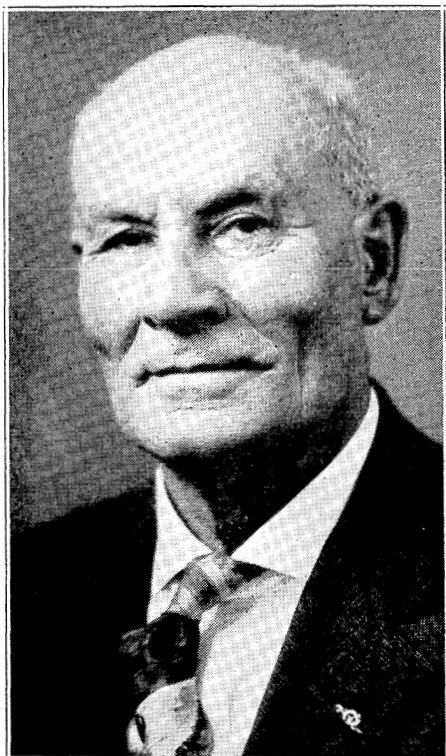

HICKEL, THOMAS J., (Democrat), of Belmont, Pleasants county, was born in Spencer, West Virginia, and was educated in the public schools. He later attended Glenville State Normal School and took the law and civil engineering courses at West Virginia University. He is a retired minister of the Methodist Protestant Church and is now engaged in farming. He is a member of all the various Masonic bodies. He is serving his first term in public office, having been elected in 1930 to represent Pleasants county in the House of Delegates. In the session of 1931 he was a member of the Committees on Federal Relations, Prohibition and Temperance, Roads, Arts, Science and General Improvements, Agriculture and Medicine and Sanitation.

HINER, RALPH McCLUNG, (Democrat), of Franklin, Pendleton county, was born on December 25, 1896, in Franklin and was educated in the public schools there. He later attended Randolph-Macon College, at Ashland, Virginia, and graduated with the degree of LL. B. from West Virginia University; attorney at law; Elk; Mason; Phi Kappa Sigma fraternity; American Legion; served in the 14th U. S. Infantry, World War; of the fifth generation in succession in his family to serve in the legislatures of this state and Virginia, his father, Ben H. Hiner, now serving his second term in the Senate; represented Pendleton county in the House of Delegates in the sessions of 1929 and 1931. In the session of 1931 he served on the Committees on Judiciary, Military Affairs, Counties, Districts and Municipal Corporations, Forfeited and Unappropriated Lands, Forestry and Conservation, State Boundaries and Labor.





HINERMAN, CHAUNCEY D., (Republican), of Cameron, Marshall county, son of S. B. Hinerman and Rose Lanchester Hinerman, was born at Proctor, Wetzel county and received his early education in the public schools and high school of Cameron. He attended the law school of West Virginia University and is actively engaged in the practice of law at Cameron. He is a member of the Christian Church, an Elk, Odd Fellow, Knights of Pythias, Kappa Alpha, Phi Delta Phi and Mountain fraternities. He is serving his first term in public office, having been elected to the House of Delegates in 1930 as one of the delegates from Marshall county. In the session of 1931 he served on the Committees on Judiciary, Prohibition and Temperance, Claims and Grievances, Penitentiary, Railroads, Insurance and Joint Committee to Investigate Penitentiary.

HOLBROOK, P. T., (Republican), of Davy, McDowell county, was born on May 13, 1893, at Bailey, Tazewell county, Virginia, and was educated in the public schools and at Morris Harvey College, Barboursville. By occupation he is a merchant and is a member of the Methodist Episcopal Church, South, and of the Masonic Order. Elected to the House of Delegates in 1930 as a delegate from McDowell county, he is serving in his first public office. In the session of 1931 he was a member of the Committees on Military Affairs, Forfeited and Unappropriated Lands, State Boundaries, Railroads and Enrolled Bills.

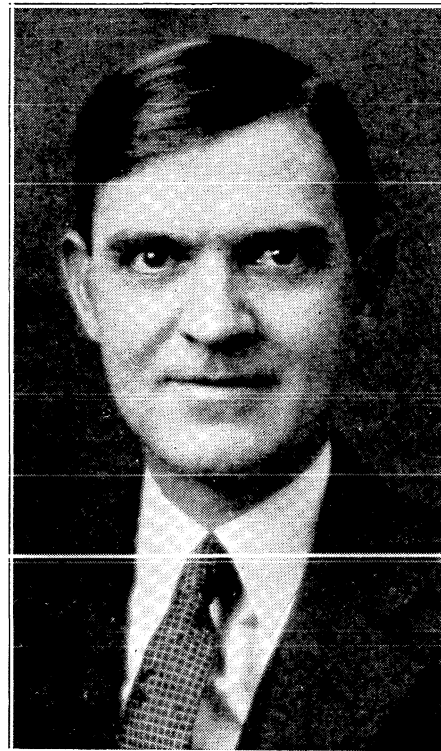



HOLT, RUSH DEW, (Democrat), of Weston, was born on June 19, 1905, in Weston, attended the public schools and graduated from Salem College with the degree of A. B., in 1924. Mr. Holt is a newspaper writer and has taught at Bedford (Virginia) High School, Salem College and Glenville State Normal and has served as athletic director of St. Patrick's High School. He is a member of the Elks and Loyal Order of Moose. He was elected to his first public office in 1930 as the member of the House of Delegates from Lewis county and in the 1931 session was a member of the Committees on Education, Insurance, Humane Institutions and Public Buildings, Arts, Science and General Improvements, Executive Offices and Library and Committee to Investigate Auditor's Office.

HYRE, LYCURGUS, (Republican), of Buckhannon, was born at Gaines, Upshur county, West Virginia, on July 23, 1889, and was educated in the public schools and at Glenville State Normal School, from which he graduated in 1911; attended West Virginia University 1912-1913 and graduated with the degree of LL. B., in 1916, from Washington and Lee University, Lexington, Virginia. He is an attorney in active practice in Buckhannon, a Methodist, Knights Pythias, Woodman of the World, World War Veteran and member American Legion. He was elected to the House of Delegates in 1930 as the member from Upshur county and in the session of 1931 served on the Committees on Judiciary, Military Affairs, Forfeited and Unappropriated Lands, Penitentiary, Game and Fish and Redistricting.





KENNA, JOSEPH NORRIS, (Democrat), of Charleston, was born in that city on January 10, 1888 and after graduation from the Charleston High School attended Mount Saint Mary's College, at Emmittsburg, Maryland. He was graduated, in 1910, from the College of Law, University of Virginia, and is engaged in the practice of his profession at Charleston. Elected, in 1930, to the House of Delegates as one of the members from Kanawha county, Mr. Kenna is serving his first term in public office. In the session of 1931 he was a member of the Committees on Judiciary, Federal Relations, Counties, Districts and Municipal Corporations, State Boundaries and Game and Fish.

LAUGHLIN, GEORGE A., (Republican), of Wheeling, was born on September 28, 1862, in that city and educated in the public schools there, later attending Linsly Institute, at Wheeling; former editor and publisher; manufacturer; delegate at large Republican National Convention 1908 and delegate from First District, 1928. Mr. Laughlin was one of the members from Ohio county in the House of Delegates in the session of 1901; Presbyterian; A. O. U. W. In 1930 he was again elected to the House from Ohio county and in the session of 1931 he was a member of the Committees on Taxation and Finance, Mines and Mining, Medicine and Sanitation and Redistricting; member George Washington Bicentennial Commission.

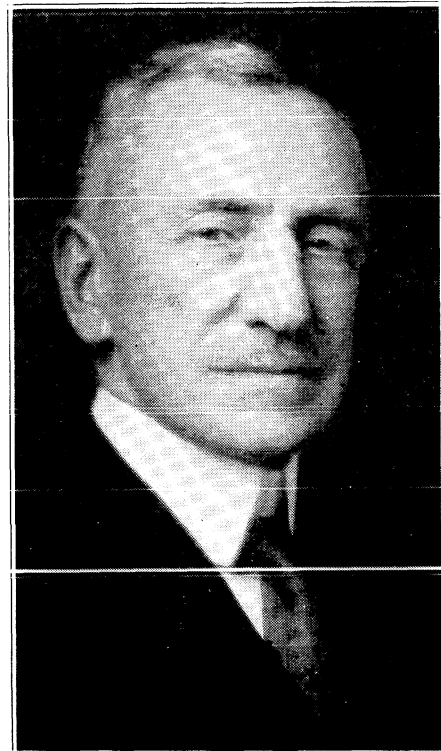



LILLY, MILTON JUDSON, (Republican), of Fraziers Bottom, Mason county, was born on October 24, 1878, at Dunns, Mercer county, West Virginia; educated in the public schools of Mercer county and at Concord State Normal School; attended West Virginia University, 1900-01, and graduated in 1904 from Maryland Medical College, Baltimore, Md., with the degree of M. D.; has resided in Mason county for twenty-three years and has been active in county affairs. He is a physician and surgeon, K. of P., Mason, Knights of the Golden Eagle, Phi Kappa Psi fraternity. Dr. Lilly is serving his first term in public office, having been elected to the House of Delegates as a member from Mason county in 1930. In the session of 1931 he served on the Committees on Federal Relations, Forfeited and Unappropriated Lands, Claims and Grievances, Executive Offices and Library and Medicine and Sanitation.

LUBLINER, ABRAM J., (Democrat), of Bluefield, was born at Pocahontas, Virginia, on October 25, 1900, and was educated in the Pocahontas High School, Emory and Henry College, Emory, Va., and Washington and Lee University, graduating from the last with the degree of LL. B. In 1921 he began the practice of law at Bluefield, where he is a member of the firm of Kee and Lubliner; served as assistant prosecuting attorney of Mercer county 1921-25; member of the Bluefield Synagogue, a Shriner, 32° Mason, Elk, Moose and Zeta Beta Tau; elected to the House from Mercer county in 1930 and in the 1931 session was chairman of the Committee on Labor and a member of the Committees on Elections and Privileges, Judiciary, Education, Mines and Mining, Insurance and Redistricting.





MacQUEEN, JOSEPH HILL, (Democrat), of Fayetteville, was born on February 3, 1889, at Muddlety, Nicholas county, West Virginia, and was educated in the public schools of that county and at Summersville normal schools. He is a merchant and owner of department stores in Fayette, Raleigh and Greenbrier counties. Mr. MacQueen is a member of the Methodist Episcopal Church, South, a Shriner and 32° Mason. He is serving his second term in the House of Delegates, having been one of the representatives from Fayette county in the session of 1929. He was reelected in 1930 and in the 1931 session served on the Committees on Roads, Forfeited and Unappropriated Lands, Arts, Science and General Improvements, Mines and Mining, Game and Fish and Insurance.

MARCUM, JAMES OVERTON, (Democrat), of Ceredo, Wayne county, was born in Smith county, Virginia, on October 17, 1865, and received his early education in the public schools of Louisa, Ky., and in Professor Taylor McClure's school at Wayne. After studying law under his father he was admitted to the bar in 1894; member Democratic State Committee several years; served as mayor of Ceredo; member Congregational Church; Shriner and 32° Mason; member Huntington Rotary Club and Chamber of Commerce; one of the representatives from Wayne county in the sessions of 1925 and 1927. He was again elected to the House from Wayne county in 1930 and in the 1931 session was chairman of the Committee on State Boundaries and a member of the committees on Judiciary, Claims and Grievances, Railroads, Labor, Redistricting and Joint Committee to Investigate the Penitentiary.





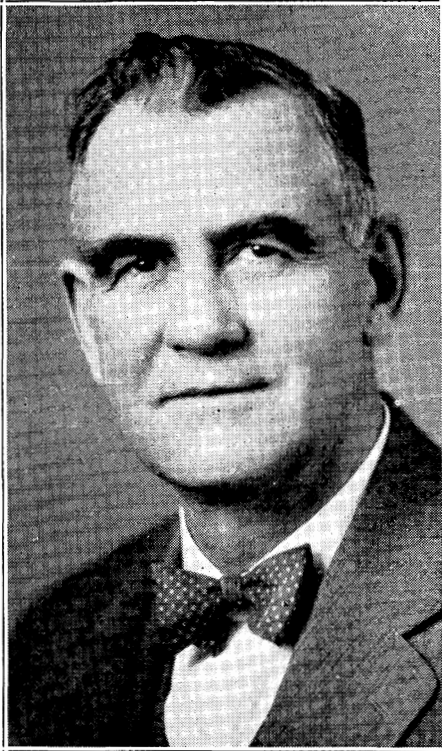

MARTIN, WILLIAM WALTER, (Democrat), of East Rainelle, Greenbrier county, was born on January 3, 1874, in Greenbrier county and was reared on a farm and received his education in the public schools of that county. Mr. Martin is still engaged in farming and general business. He is serving his first term in public office, having been elected, in 1930, to the House of Delegates, as one of the representatives from Greenbrier county and in the 1931 session served on the Committees on Counties, Districts and Municipal Corporations, Roads, Forestry and Conservation, Mines and Mining, Railroads, Game and Fish and Insurance.

MATTHEWS, ROMULUS LEE, (Democrat), of Montgomery, was born on September 28, 1870, at Buffalo, Putnam county, and was educated in the public schools of that county. He was reared on a farm and taught school for a number of terms. In 1904 he became bookkeeper in the Montgomery National Bank, was made cashier two years later and is now vice president of the bank. He is a member of the Masonic Order. He is serving his second term in the House of Delegates as one of the delegates from Fayette county, having served in the sessions of 1929 and 1931. In the 1931 session he was a member of the Committees on Rules, Elections and Privileges, Taxation and Finance, Prohibition and Temperance, Banks and Corporations, Humane Institutions and Public Buildings, Redistricting and Conference Committee on Appropriation Bill.

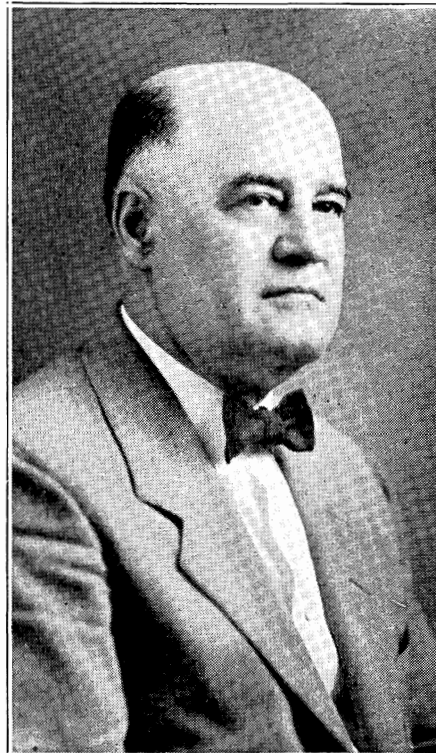

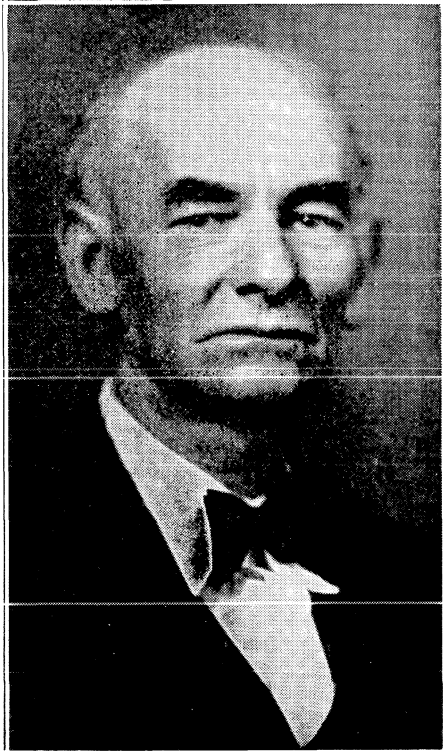

McDUNN, JAMES, (Democrat), of Canfield, Braxton county, was born in March, 1873, at Canfield and was educated in the public schools of that county. He taught school for a number of terms and is now a farmer, live stock dealer, lumberman and banker. Mr. McDunn, as one of the delegates from Braxton county, is serving his first term in public office, having been elected in 1930. In the session of 1931 he was chairman of the Committee on Executive Offices and Library and a member of the Committees on Rules, Banks and Corporations, Humane Institutions and Public Buildings, Forestry and Conservation, Agriculture, Medicine and Sanitation, Printing and Contingent Expenses and Committee to Investigate Department of Public Safety.

McGUIRE, PATRICK JOSEPH, (Democrat), of Wellsburg, the delegate from Brooke county, was born at Cowen, Webster county, on September 29, 1894, and was educated in the public and high schools of that county, graduating in law in 1924 from the University of West Virginia; actively in practice at Wellsburg. Mr. McGuire was clerk of the county court of Webster county for one term and in 1930 was elected to the House of Delegates from Brooke county. In the session of 1931 he was a member of the Committees on Elections and Privileges, Judiciary, Prohibition and Temperance, State Boundaries, Railroads, Humane Institutions and Public Buildings, Redistricting and Committee to Investigate State Road Commission.



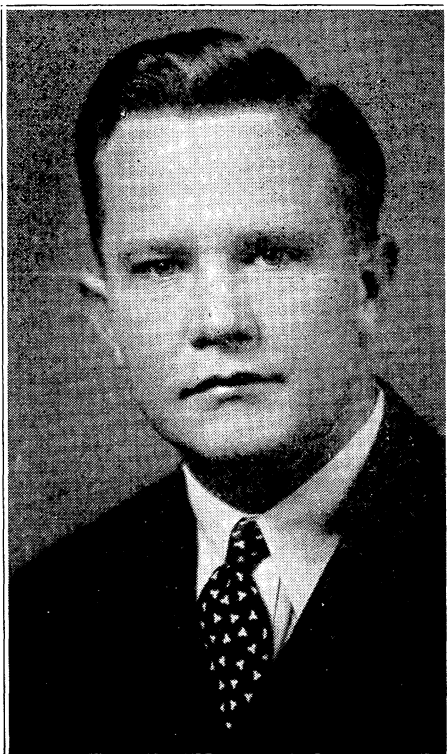

MEADOWS, CLARENCE WATSON, (Democrat), of Beckley, was born in that city on February 11, 1904, and was educated in the public schools and high school of Beckley and at Georgia Military Academy, College Park, Ga., receiving his academic and part of his law training at Washington and Lee University. He graduated from University of Alabama with the degree of LL. B., and is active in the practice of law at Beckley; member of the Baptist Church and Pi Kappa Alpha fraternity; serving his first term in public office, having been elected in 1930 to the House of Delegates from Raleigh county. In the 1931 session he was chairman of the Committee on Enrolled Bills and served on the Committees on Military Affairs, Redistricting, Banks and Corporations, Forfeited and Unappropriated Lands, Executive Offices and Library, Penitentiary, Mines and Mining, and was secretary of Penitentiary Joint Investigating Committee.

MELROSE, JAMES MOORE, (Democrat), of Mineral Wells, a delegate from Wood county, and son of Samuel Melrose, a Union veteran, was born near Saulsbury, Wood county, on May 28, 1865. He was reared on a farm and received his early education in the public and select schools of his native county and later graduated from Mountain State Business College, Parkersburg, West Virginia. He has served as deputy assessor and deputy sheriff of Wood county and as secretary of the Board of Education of his school district. Mr. Melrose was elected in 1930 to the House of Delegates as one of the delegates from Wood county and in the session of 1931 he was a member of the Committees on Education, Claims and Grievances, Forestry and Conservation, Penitentiary, Agriculture and Executive Offices and Library.

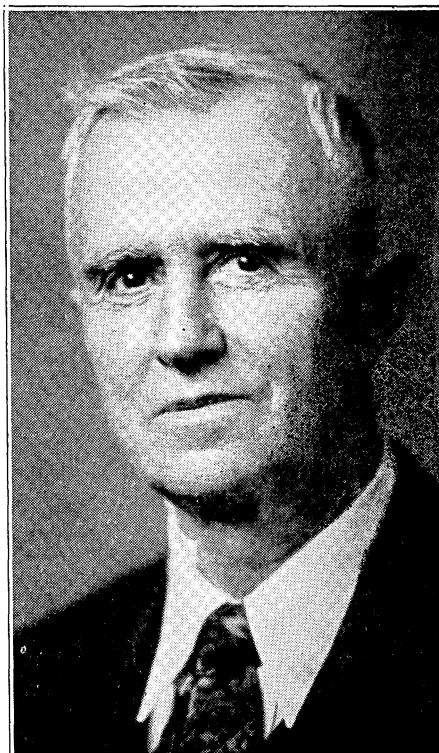



MIRABILE, JOSEPH, (Republican), of Welch, was born on August 7, 1890, in Castoreale, Italy, and was educated in the public schools of that country, supplemented by a correspondence course in the International Correspondence School of Scranton, Pennsylvania. He is a member of the Catholic Church and is engaged in business as a general contractor. Mr. Mirabile is serving his first term in public office, having been elected in 1930 as one of the members from McDowell county in the House of Delegates. In the session of 1931 he served on the Committees on Counties, Districts and Municipal Corporations, Roads, Penitentiary, Executive Offices and Library and Joint Committee to Investigate the Penitentiary.

MOTT, LUCIAN H., (Republican), of Davis, was born on March 2, 1882, in Mineral county; educated in the public schools of that county; began teaching at the age of seventeen years, supplemented his education by normal and collegiate courses, and continued teaching for several years; funeral director for twenty-seven years, being a graduate of the Cincinnati College of Embalming; served as mayor of Davis when twenty-three years of age and later as treasurer; for many years member Board of Education, Davis District; served on legislative committee and as treasurer and president of West Virginia Funeral Directors Association; Sunday School superintendent eighteen years; Odd Fellow and K. of P.; elected to the House from Tucker county in 1930 and in the 1931 session served on the Committees on Federal Relations, Counties, Districts and Municipal Corporations, Roads, Forestry and Conservation, Labor, Game and Fish and Redistricting.





MYERS, JOHN CALVIN, (Democrat), of Moundsville, one of the delegates from Marshall county, was born in that county on December 3, 1879, and was educated in the public schools. He is a merchant, president of Myers Oil and Gas Company and secretary and director of City and County Bank of Moundsville and was chairman Democratic County Committee, Marshall county, 1912-1916. He is a member of the Methodist Church, a Mason and Knights of Pythias. He was elected to the House of Delegates in 1930 and is serving his first term in an elective public office. In the 1931 session he was a member of the Committees on Counties, Districts and Municipal Corporations, Banks and Corporations, Penitentiary, Mines and Mining, Redistricting and Printing and Contingent Expenses.

NORTON, WILBERT H., (Democrat), of Huntington, was born August 4, 1895, at Deltaville, Va.; received his early education in the public schools and high school there; A. B., Lynchburg College, Lynchburg, Va.; LL. B., University of Virginia. He enlisted in the Marine Corps, Fifth Regiment, during the World War and was wounded in overseas service; engaged in the practice of law since 1923; president Lions Club of Huntington in 1926; member of the Christian Church, Red Men, Sigma Alpha Epsilon and Phi Alpha Delta; member of the House of Delegates from Cabell county in the 1927 session; again elected in 1930; in the 1931 session served on the Committees on Judiciary, Counties, Districts and Municipal Corporations, Forestry and Conservation, Game and Fish, Insurance and Redistricting, Conference Committee on Appropriation Bill and Committees to Investigate State Road Commission and Workmen's Compensation Department.





PENCE, OVIE C., (Democrat), of Walton, was born on December 4, 1889, at Gandeeville, Roane county, and received his education in the public schools and summer normals of that county. He taught school for eight years and then became associated with the Poca Valley Bank, at Walton, Roane county, in 1914. Since June, 1916, he has been cashier of that bank. Mr. Pence is serving his first term in public office, having been elected in 1930 to the House of Delegates as a delegate from Roane county. In the session of 1931 he was a member of the Committees on Taxation and Finance, Claims and Grievances, Arts, Science and General Improvements, Redistricting, Military Affairs and Humane Institutions and Public Buildings.

POLING, HERMAN J., (Democrat), of Philippi, was born in that city on April 26, 1885, and received his early education in the public schools there; attended West Virginia Wesleyan College, graduated from Fairmont State Normal School, 1909, and completed the law course at West Virginia University, 1911; actively engaged in practice at Philippi; taught school for six years; mayor of Philippi two terms; two terms on the Democratic Congressional Committee, Second District; is interested in coal operations in Barbour county; Odd Fellow, K. of P., Knights of Macabee, M. W. of A., and J. O. U. A. M.; represented Barbour county in the House of Delegates in the session of 1929; reelected in 1930 and in the 1931 session was a member of the Committees on Judiciary, Forfeited and Unappropriated Lands, Mines and Mining, Agriculture, Railroads, Executive Offices and Library and Printing and Contingent Expenses.



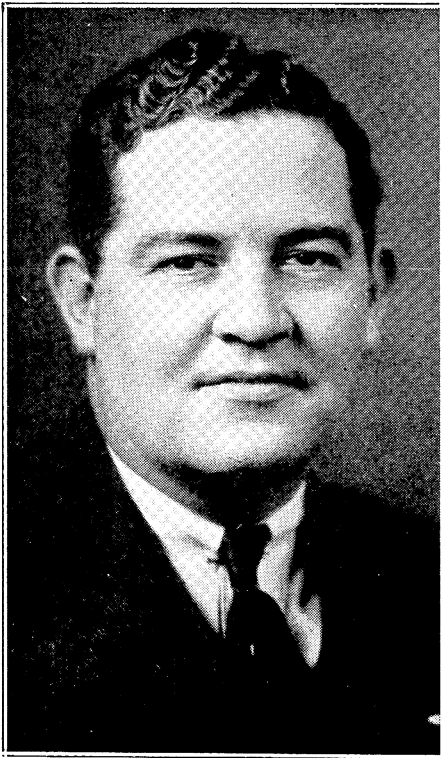

PRITCHARD, ROBERT C., (Republican), of Williamson, was born on January 16, 1898, at Algoma, McDowell county, and received his early education in the public schools and high school of Bramwell, Mercer county. He later attended Virginia Polytechnic Institute, Blacksburg, Virginia, and Washington and Lee University, Lexington, Virginia. He is a mine superintendent and is a member of the Presbyterian Church, a Shriner and 32° Mason. Mr. Pritchard was elected to the House of Delegates as the member from Mingo county in 1930 and is serving his first term in public office. In the session of 1931 he was a member of the Committees on Elections and Privileges, Banks and Corporations, Mines and Mining, State Boundaries and Executive Offices and Library.

RAIRDEN, GEORGE A., (Republican), of Leon, Mason county, was born January 9, 1892, at Leon, Mason county, and was educated in the public schools of that county. He was justice of the peace in Mason county for two terms and served in the U. S. Infantry in the World War. He is a member of the Baptist Church and American Legion and is a Scottish Rite Mason, Knights Templar and Shriner. Mr. Rairden was a member of the House of Delegates from Mason county in the sessions of 1927 and 1929. He was reelected in 1930 and in the session of 1931 was a member of the Committees on Taxation and Finance, Banks and Corporations, Roads, Penitentiary, Agriculture, Redistricting, Conference Committee on the Appropriation Bill and Committee to Investigate State Road Commission.

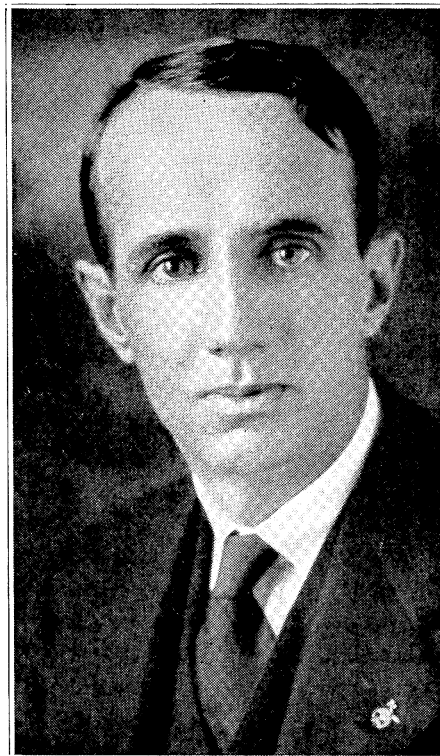



RANDOLPH, BYRON B., (Democrat), of Clarksburg, was born at Burnsville, Braxton county, on June 12, 1906, and received his early education in the public schools of Braxton and Webster counties; graduated from Washington Irving High School, Clarksburg; attended West Virginia University, from which he received the degree of A. B., 1927, and LL.B., 1930; active in the practice of law at Clarksburg; member of the Methodist Episcopal Church, South, Delta Kappa Psi, Delta Sigma Rho, Phi Delta Phi, Order of the Coif and Phi Beta Kappa; serving his first term in public office; elected to the House from Harrison county in 1930 and in the 1931 session was a member of the Committees on Taxation and Finance, Banks and Corporations, Railroads, Labor, Game and Fish, Printing and Contingent Expenses and Committee to Investigate Workmen's Compensation Department.

RANKIN, SAMUEL BARRICK, (Republican), of Kingwood, was born at Clearfield, Pa., on July 16, 1872, and received his early education in the public schools and Clearfield Normal School. He graduated from Baltimore Medical College, with the degree of M. D., and is a physician and surgeon in active practice; from 1912 to 1916 president Board of Education, Kingwood District; seventeen months in overseas service, World War, as Captain in U. S. Medical Corps; member of the Methodist Church, J. O. U. A. M., I. O. O. F., and the Masonic Order. Dr. Rankin served in the House of Delegates in the session of 1929 as a member from Preston county; reelected in 1930 and in the 1931 session served on the Committees on Prohibition and Temperance, Education, Agriculture, Medicine and Sanitation, Game and Fish, and Redistricting; appointed Superintendent Spencer State Hospital November 30, 1931.







REXROAD, JOSEPH L., (Republican), of Lahmansville, Grant county, was born on December 3, 1861, in that county (then Hardy county, Va.); educated in the public schools; studied at Fairmont State Normal School, Shenandoah Normal College, Va., and West Virginia University; farmer and teacher, holds a state life certificate; has devoted more than forty years to school work; county superintendent of schools, Grant county, 1891-1907; for many years member Board of Review and Equalization; served as president of Board of Education of his district; member United Brethren Church forty-eight years; represented Grant county in the House in the sessions of 1923, 1927, 1929 and 1931; presided during organization of House in session of 1931 and served on the Committees on Elections and Privileges, Prohibition and Temperance, Education, Humane Institutions and Public Buildings, Forestry and Conservation and Game and Fish.

RIFE, OSCAR JENNINGS, (Democrat), of Kenova, was born on April 27, 1879, near Fort Gay, Wayne county; educated in the public schools of the county, later attending Marshall College and West Virginia University; engaged in general insurance business; member of the Baptist Church, K. of P., Odd Fellows, Jr. O. U. A. M., K. G. E., Mason, Knights Templar and Rotary; superintendent schools, Wayne county, 1911-18; principal Kenova schools three years; clerk Committee on Enrolled Bills, session 1917; presidential elector, Fifth District, 1912; elected in 1930 as one of the representatives from Wayne county in the House and in the 1931 session was chairman Democratic caucus for the session and a member of the Committees on Prohibition and Temperance, Education, Counties, Districts and Municipal Corporations, Insurance, Executive Offices and Library and Printing and Contingent Expenses.



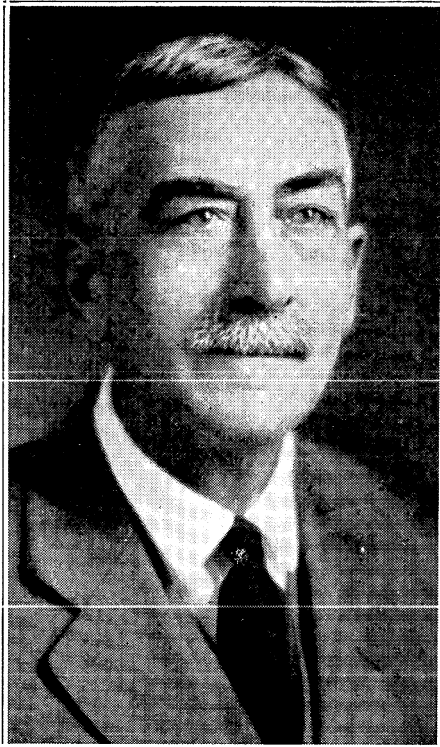

**RIGHTER, EDGAR ELWOOD**, (Democrat), of Shinnston, Harrison county, was born on a farm near Saltwell, in that county, on February 18, 1867, and received his education in the public schools and at Lebanon, Ohio. He taught school for a number of years but is now engaged in farming. He is a member of the Baptist Church and the Masonic Order. He has always been active in Democratic politics and represented Harrison county in the House of Delegates, session of 1923, serving on the Committee on Taxation and Finance. He was again elected to the House in 1930 and in the session of 1931 was a member of the Committees on Prohibition and Temperance, Arts, Science and General Improvements, Medicine and Sanitation, Game and Fish and Executive Offices and Library.

**ROSS, JOHN SHIRLEY**, (Democrat), of Charleston, was born on August 31, 1883, in that city and was educated in its public schools and high school, later studying law at West Virginia University. He is a real estate broker and a member of the Baptist Church, the B. P. O. E., and I. O. O. F. Mr. Ross has served as mayor, city recorder and police judge of Charleston. In 1930 he was elected to the House of Delegates as one of the members from Kanawha county and in the session of 1931 he was chairman of the Committee on Military Affairs and served on the Committee on Taxation and Finance, Forfeited and Unappropriated Lands, Elections and Privileges, Penitentiary and Railroads.





SCOTT, JAMES CHARLES, (Democrat), of Berkeley Springs, was born at Martinsburg, Berkeley county, on March 31, 1874; educated in the public schools of Morgan county; graduate Mt. Wesley Academy, Berkeley Springs, 1893; taught school; Sergeant Co. I, W. V. N. G., Spanish-American War; merchant at Richwood and Berkeley Springs; for several terms president of Berkeley Springs Chamber of Commerce; editor and publisher "Berkeley Springs News"; member Masonic Order; United Spanish-American War Veterans and American Legion; elected in 1930 to the House as the member from Morgan county and in the 1931 session served on the Committees on Federal Relations, Taxation and Finance, Education, Forestry and Conservation, Labor, Penitentiary and Insurance. Mr. Scott died suddenly at Hagerstown, Md., on September 9, 1931, and his daughter, Mrs. Lucille Scott Strite, was appointed to fill the unexpired term.

STRITE, MRS. LUCILLE SCOTT, (Democrat), of Berkeley Springs, daughter of Mary E. (Stewart) Scott and James C. Scott, was born at Berkeley Springs, Morgan county, on February 10, 1908, and was educated in Mt. Wesley graded schools, Bath District High School, later graduating in short normal course from Shepherds College, Shepherds town; in 1929 selected as the best all around girl athlete at Shepherds College. She is a member of the United Brethren Church; taught in the Berkeley Springs graded schools for four years. Shortly after the death of her father, James C. Scott, member of the House of Delegates from Morgan county, on September 9, 1931, Mrs. Strite was appointed in his stead by Governor Conley, to fill the unexpired term.



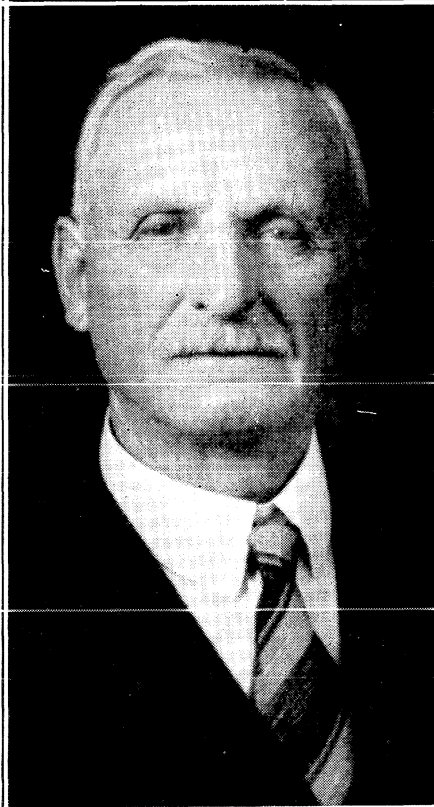

SCOTT, CYRUS HALL, (Democrat), of Elkins, was born at Huttonsville on January 25, 1856; educated in the public schools, and Huttonsville Academy and Fairmont Normal; S. B. and A. M., Roanoke College, 1877; deputy circuit clerk 1879-80; prosecuting attorney 1880-87; studied law under Alpheus Haymond, Fairmont, and Judge Blair, Roanoke; admitted to bar, 1879; mayor Beverley four terms; member Elkins council, 1898-1928; member State Senate 1892-96; chairman County Committee 22 years; delegate National Convention 1924; liberal candidate for Congressional nomination, 1926; member House from Randolph county, sessions 1929-31; in 1931 session was chairman Committee on Forfeited and Unappropriated Lands and served on Committees on Rules, Judiciary, Forestry and Conservation, Penitentiary, Agriculture and Redistricting; member Yorktown Sesquicentennial Commission.

SIMMONS, WILLIAM JENNINGS BRYAN, SR., (Democrat), of Sandstone, Summers county, was born on April 8, 1896, at Guyandotte, West Virginia, and was educated in the public schools of Hinton and through correspondence courses; railroader, merchant and lumberman; began railroad work at the age of fifteen and followed it practically all his adult life except during the World War; enlisted in 1915 and was promoted to Second Lieutenant of Infantry in 1918 and served with the 40th U. S. Infantry; helped organize the American Legion and was the first commander of the Hinton Post, delegate to five Legion National Conventions and Legion state employment officer, 1919; represented Summers county in the House session 1931 and was chairman of Committee on Claims and Grievances and a member of the Committees on Military Affairs, Roads, Railroads, Executive Offices and Library and Federal Relations.

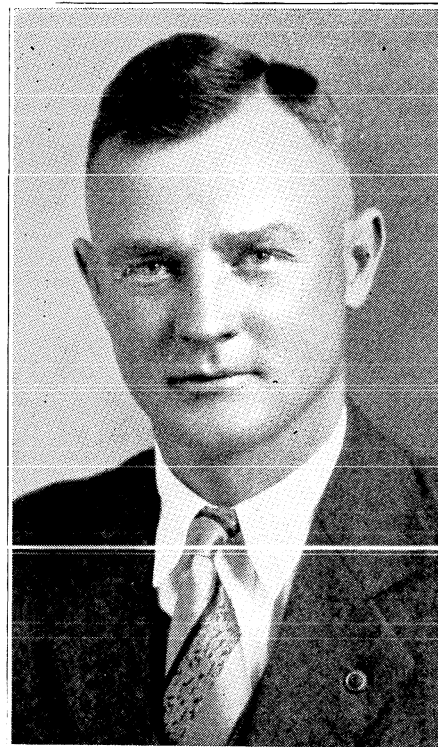



SMITH, EARL HERNDON, (Democrat), of Fairmont, one of the delegates from Marion county, was born in that city on March 27, 1880, and received his early education in the public schools and high school there and his academic education at West Virginia University. He is a member of the Methodist Protestant Church, B. P. O. E., and Phi Kappa Sigma fraternity. He has been engaged in newspaper work for many years. Mr. Smith was elected to the House of Delegates in 1930 from Marion county and is serving his first term in public office. In the session of 1931, he was chairman of the Committee on Elections and Privileges and a member of the Committees on Taxation and Finance, Penitentiary, Railroads, Labor, Printing and Contingent Expenses and Committee to Investigate Department of Public Safety.

SMITH, JAMES HENRY, (Republican), of Bruceton Mills, was born on February 17, 1882, at Dawson, Fayette county, Pa., and was educated in the public schools, Trinity Hall Military School, Washington, Pa., and Morgantown High School; took commercial and law courses at West Virginia University; owns and operates the farm his grandfather, Jacob Smith, settled on in 1826; member of the Episcopal Church, North Preston Farm Club, Preston County Country Club and various Masonic bodies at Kingwood, Morgantown and Wheeling; represented Preston county as one of its members in the House of Delegates, sessions of 1927 and 1929. He was elected the third time in 1930 and in the 1931 session served on the Committees on Military Affairs, Roads, Forfeited and Unappropriated Lands, Arts, Science and General Improvements, Mines and Mining and Insurance.





SMITH, JAMES L., (Democrat), of Elizabeth, was born on October 11, 1862, at Reedy, Roane county, and received his early education in the public schools; graduated Glenville State Normal School, 1888; taught school for seven years before beginning the practice of law in 1891; served twice as assistant prosecuting attorney of Wirt county and for two terms as prosecuting attorney; member of Methodist Episcopal Church, South, and the Knights of Pythias; Sunday School superintendent for twenty-five years. His seat in the House of Delegates, session 1915, was lost when contested. He was elected to the House from Wirt county in 1930 and in the 1931 session was chairman of the Committee on Arts, Science and General Improvements and a member of the Committees on Judiciary, Roads, Claims and Grievances and Printing and Contingent Expenses.

SMITH, WILLIAM HUNTER, (Republican), of Wallback, was born at Uler, Roane county, on July 14, 1882, and was educated in the public schools of that county. He is a farmer, a member of the Methodist Episcopal Church and the Independent Order of Odd Fellows. Mr. Smith is serving his first term in public office, having been elected in 1930 to the House of Delegates as one of the members from Roane county. In the session of 1931 he was a member of the Committees on Agriculture, Humane Institutions and Public Buildings, Forestry and Conservation, Mines and Mining and Printing and Contingent Expenses.





STARCHER, H. WATSON, (Democrat), of Huntington, was born at Ripley, Jackson county, West Virginia, on March 17, 1902. He received his early education in the Huntington public schools and at Mercersburg Academy, Mercersburg, Pa. He later graduated from University of Virginia with the degree of LL. B.; member of the law firm of Starcher and Starcher, of Huntington, of the Episcopal Church and Delta Psi and Phi Delta Phi fraternities; elected in 1930 as one of the members of the House of Delegates from Cabell county, Mr. Starcher is serving in his first public office; in the 1931 session he was chairman of the Committee on Railroads and a member of the Committees on Banks and Corporations, Humane Institutions and Public Buildings and Insurance.

SUTHERLAND, GEORGE W., (Democrat), of Pineville, the delegate from Wyoming county, was born in Dickenson county, Virginia, on August 2, 1866. He was educated in the public schools of that state and the Clintwood, Virginia, high school. Mr. Sutherland has engaged in teaching, merchandising, bookkeeping and lumbering. He is a member of the Baptist Church, a Mason, Royal Arch, Scottish Rite and Shriner. He was elected to his first public office, in 1930, as the member of the House of Delegates from Wyoming county. In the session of 1931 he served on the Committees on Elections and Privileges, Education, Banks and Corporations, Claims and Grievances, State Boundaries and Executive Offices and Library.

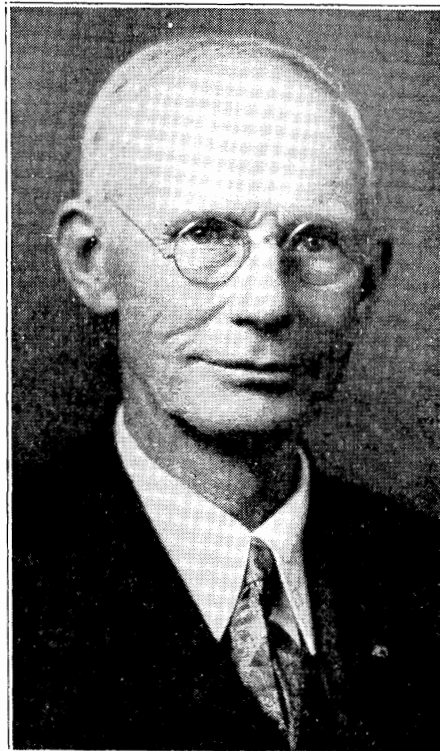



SYCAFOOSE, FRANCIS NEWTON, (Democrat), of Webster Springs, the delegate from Webster county, was born on June 25, 1885, at Samp, West Virginia, and received his education in the public schools, Glenville State Normal School and West Virginia University. He is an attorney, a member of the Methodist Episcopal Church, South, Knights of Pythias, Modern Woodman and Phi Kappa Sigma fraternity. Mr. Sycamore was mayor of Webster Springs 1916-1917, member State Board of Regents 1917-1919 and member State Board of Education 1919-1922. He was elected to the House of Delegates from Webster county in 1930 and in the session of 1931 served on the Committees on Judiciary, Education, Mines and Mining, Medicine and Sanitation and Forfeited and Unappropriated Lands.

TABOR, MACK HENRY, (Republican), of Crumpler, was born on August 15, 1885, at Camp Creek, Mercer county; educated in the public schools, Concord State Normal School and University College of Medicine, Richmond, Va., from which he graduated with the degree of M. D., in 1910; took special training City Hospital, Richmond, Va.; member County, State and American Medical Associations; surgeon for Norfolk and Western Railroad and United Pocahontas Coal Company; Mason and Shriner; stalwart Republican and one of McDowell county's representatives in the House, sessions 1927 and 1929; reelected in 1930 and in the 1931 session served on the Committees on Rules, Taxation and Finance, Prohibition and Temperance, Banks and Corporations, Mines and Mining, State Boundaries, Medicine and Sanitation and Committee to Investigate Auditor's Office; member Yorktown Sesquicentennial Commission.







TALBOTT, LON H., (Democrat), of Union, the delegate from Monroe county, was born at Zenith, in that county, on September 25, 1877, and was educated in the public schools. He is now a progressive and prosperous live stock shipper and farmer, owning and managing a farm of twelve hundred acres in his home county. He is a member of the Baptist Church and the Masonic Order. Mr. Talbott represented Monroe county in the House of Delegates in the session of 1929 and was reelected in 1930. In the session of 1931 he was chairman of the Committee on Roads and a member of the Committee on Rules, Education, Counties, Districts and Municipal Corporations, Forfeited and Unappropriated Lands, Penitentiary, Agriculture and Railroads.

THORNHILL, WARREN ASHBY, Jr., (Democrat), of Beckley, a delegate from Raleigh county, was born on April 3, 1903 in Mercer county, West Virginia, and was educated in the public schools of Bluefield and Hargrave Military Academy, Chatham, Va. He then took the academic and legal courses at University of Richmond, Richmond, Va.; attorney, engaged in the practice of law in Beckley since 1925; Mason, Shriner, Lambda Chi Alpha fraternity. Mr. Thornhill is serving his first term in public office, having been elected to the House of Delegates from Raleigh county in 1930. In the session of 1931 he was chairman of the Committee on Humane Institutions and Public Buildings and served on the Committees on Judiciary, Taxation and Finance, Counties, Districts and Municipal Corporations, Roads, Penitentiary, Insurance, Conference Committee on Appropriation Bill and Committee to Investigate Workmen's Compensation Department.





ULRICH, JOHN, (Republican), of Wheeling, a delegate from Ohio county, was born at Sharon, Pennsylvania, on June 14, 1871, and was educated in the public schools of Bridgeport, O. He is a steelworker in the employ of Follansbee Brothers Company, at Follanebee. For forty years he has been a member of Amalgamated Association of Steelworkers, was president of the organization and is now financial secretary Crescent Lodge No. 8, Wheeling; elder First Christian Church, Wheeling, and a Scottish Rite Mason. Mr. Ulrich was one of the representatives from Ohio county in the House of Delegates in the sessions of 1927 and 1929 and was chairman, in 1929, of the Committee on Labor. In the 1931 session he served on the Committees on Privileges and Elections, Roads, Forestry and Conservation, Labor, Game and Fish and Committee to Investigate Workmen's Compensation Department.

VANDERVORT, HU SWISHER, (Republican), of Morgantown, a delegate from Monongalia county, was born near Morgantown on July 23, 1886; educated in its high school and in West Virginia University, from which he graduated in 1911 with the degree of B. S. in Agriculture; county agricultural agent of Wood county, 1912-1915, and for twelve years connected with Agricultural Extension Division, West Virginia University; served for two terms on Morgantown city council; now president and general manager Sanitary Milk and Ice Cream Company of Morgantown; member Grange, Odd Fellows, Kappa Alpha fraternity and Masonic Order. He was one of the delegates from Monongalia county in the sessions of 1927 and 1929; reelected in 1930 and in the 1931 session served on the Committees on Counties, Districts and Municipal Corporations, Mines and Mining, Labor, Insurance and Agriculture.

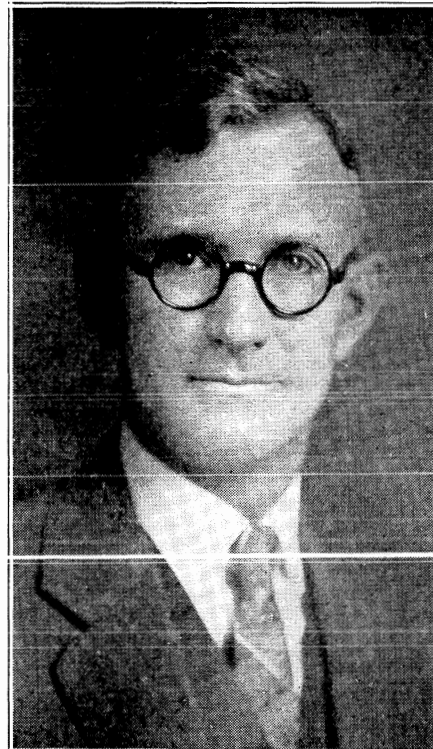



WATKINS, FRED B., (Democrat), of Grafton, the delegate from Taylor county, was born on August 6, 1888, in Marion county and was educated in the public schools and at Fairmont State Normal School. In 1907 he removed to Grafton where he is a registered pharmacist. He has served as president of the West Virginia State Rexall Club and president of the West Virginia Pharmaceutical Association. Mr. Watkins is serving his second term in the House of Delegates, having represented Taylor county in the House in the session of 1923. He was again elected in 1930 and in the session of 1931 served on the Committees on Roads, Education, Arts, Science and General Improvements, Railroads, Medicine and Sanitation, Labor, Claims and Grievances and Committee to Investigate State Road Commission; member George Washington Bicentennial Commission.

WHITE, EVERETT EDISON, (Democrat), of Madison, was born at Gordon, Boone county, on September 28, 1881, and was educated in the public schools of that county. At the age of eighteen he was book-keeper for a lumber firm and then engaged in merchandising for five years; since 1907 connected with banking and is now cashier of Boone National Bank; for more than fifteen years on the Board of Stewards of the M. E. Church, South; past president Madison Rotary Club and Chamber of Commerce; president Scott District Board of Education; Odd Fellow, 32° Mason and Shriner; represented Boone county in the House of Delegates, session 1929; reelected in 1930 and in the 1931 session was chairman of the Committee on Banks and Corporations and a member of the Committees on Taxation and Finance, Humane Institutions and Public Buildings, Railroads, Insurance and Claims and Grievances.





WILKINSON, ASHBY JACKSON, (Democrat), of Huntington, was born on January 9, 1863, at Bridgeport, Harrison county, West Virginia, and was educated in the public schools and at Fairmont State Normal School. He is a farmer and Grand Secretary Independent Order of Odd Fellows. He is a member of the Methodist Episcopal Church, K. of P., Junior O. U. A. M., and various Masonic bodies. Mr. Wilkinson is serving his first term in an elective office, having been elected to the House of Delegates, in 1930, as one of the members from Cabell county. In the session of 1931 he was chairman of the Committee to Investigate the State Road Commission and served on the Committees on Federal Relations, Education, Taxation and Finance, Prohibition and Temperance, Railroads and Insurance.

WOLVERTON, LLOYD B., (Republican), of West Union, the delegate from Doddridge county, was born in that city on November 29, 1890, and was educated in the public schools and at Salem College, Salem, West Virginia. He graduated from the Dental Department of University of Maryland, Baltimore, Md., and took post graduate work, Dental Department of Northwestern University, Evanston, Ill. He is a practicing dentist, a Baptist, Mason and member Phi Sigma Kappa fraternity; member city council of West Union, 1923, and president Grant District Board of Education 1929-30. In 1930 he was elected to the House from Doddridge county and in the 1931 session served on the Committees on Military Affairs, Humane Institutions and Public Buildings, Arts, Science and General Improvements, Agriculture and Medicine and Sanitation.



*Members of State Board  
of Education*

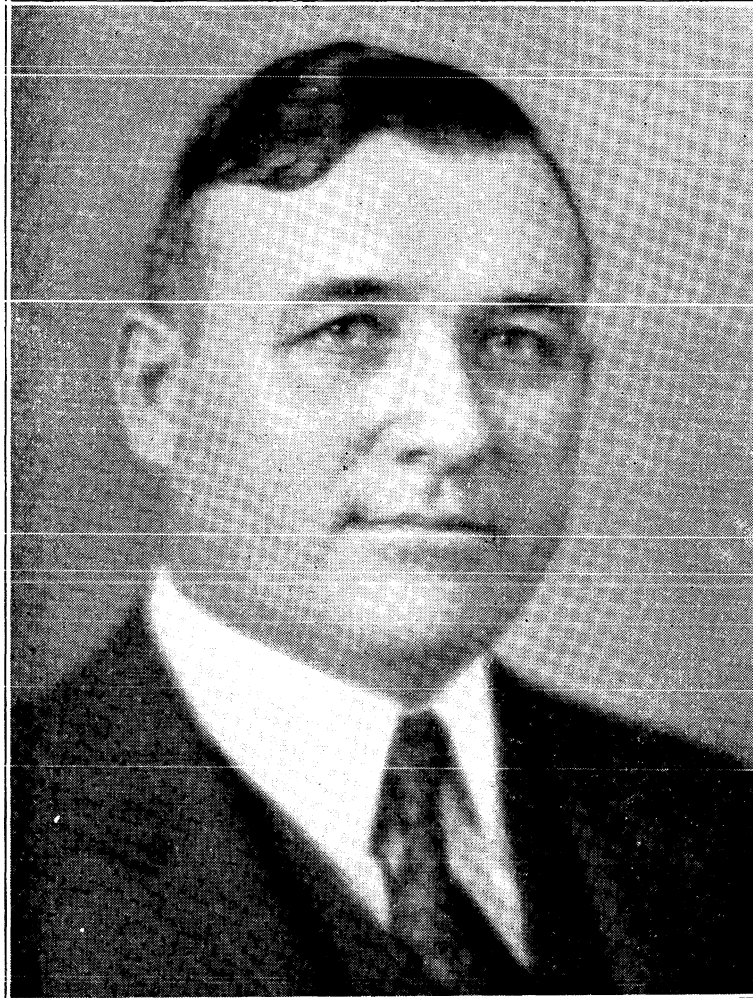

**WILLIAM CASSIUS COOK**  
**State Superintendent of Free Schools**

### BIOGRAPHY

WILLIAM CASSIUS COOK, (Republican), State Superintendent of Free Schools, and as such ex-officio president and chief executive officer of the State Board of Education, was born in Windom, Wyoming county, West Virginia, on November 1, 1882. He is the son of William Henry Harrison Cook and Jane (Cooper) Cook. His father was a Union soldier, teacher, Baptist minister and State Senator.

Superintendent Cook attended the public schools of Wyoming county and graduated from Concord State Normal School (now Concord State Teachers College) in the standard normal course and received the degree of A. B. in education from that institution. He then took additional work from the West Virginia University, including extension work. In 1907 he married Miss Lula Stewart and they have two children, Eunice Stewart and William Cassius, Jr. For the past thirty-two years he has been engaged in school work which included teaching in the rural schools, sixteen years service as County Superintendent of McDowell county and four years as district superintendent of Browns Creek District of that county.

He was president of the State Educational Association in 1925 and also served as President of the Southern West Virginia Teachers Round Table. He has been a member of the State Board of Education since 1919. Mr. Cook was elected State Superintendent of Free Schools on November 6, 1928, for the term ending March 3, 1933. He is a Baptist, Elk, Mason and Kiwanian.



LENNA LOWE YOST



**BIOGRAPHY**

LENNA LOWE YOST, (Mrs. Ellis A.), (Republican), Huntington, W. Va. Born in Basnetville, W. Va., the daughter of Jonathan and Columbia (Basnett) Lowe. Educated at West Virginia Wesleyan College and Ohio Northern University. Member of the State Board of Education since 1921. Member of the Board of Trustees of Wesleyan College; L. H. D. (Doctor of Humane Letters) conferred in 1929. For many years active in state organizations for woman suffrage and prohibition, and twice appointed a Delegate to European Congresses Against Alcoholism by the President of the United States. Organized the Republican women of West Virginia immediately following the adoption of the 19th Amendment, and has been actively identified with the Republican party since that date. Member from West Virginia of the Republican National Committee, also of its Executive Committee, and Director of the Women's Division. Member of Pi Sigma Alpha, (Mortar Board), of the D. A. R., the American Association of University Women, the League of American Pen Women, and the National Woman's Country Club.



**BERNARD McCLAUGHERTY**

**BIOGRAPHY**

BERNARD McCLAUGHERTY, (Democrat), son of Robert C. and Susan (Woods) McClaugherty, was born at Princeton, West Virginia, on March 27, 1875. He was educated at Emory-Henry and Roanoke Colleges in Virginia and at West Virginia University, graduating from the latter in the law school class of 1898. He practiced law at Bluefield with his father until the latter's death in 1909. Since that date he has continued in the practice of his profession at Bluefield and is a member of the firm of McClaugherty and Lewis. On June 30, 1903, he married Miss Mary Archer Hooper and has four children, Bernard, Jr., (A. B. Davidson College), senior West Virginia University Law School; Jack, law student West Virginia University; Elizabeth, senior at Salem College, Winston-Salem, N. C.; and Henry Hooper, student at Bluefield College.

In 1917 he organized the Commercial Bank of Bluefield and has been president of that institution since its organization. He has been a member of the State Board of Education since 1921, his present term expiring on June 30, 1934. He served two terms as president of the District Board of Education; Democrat, Presbyterian and a member of Phi Delta Theta fraternity.



**JAMES BLAINE McLAUGHLIN**

**BIOGRAPHY**

JAMES BLAINE McLAUGHLIN, (Democrat), son of James Buckhannon and Elizabeth Mary McLaughlin (deceased), was born March 25, 1884, at Glendon, Braxton county, West Virginia. He married Miss Allie Ballegee December 26, 1911. He was educated in the common schools of Braxton county, attended Valparaiso College, Valparaiso, Indiana, during the years 1904, 1905, 1906 and was employed by the Agricultural Extension Division of the West Virginia University as Extension Specialist Rural Organization during the World War. He organized the West Virginia Farm Bureau and served as its Executive Secretary, 1920 to 1927. Mr. McLaughlin promoted and published The Farm Bureau News and organized and served as Secretary-Treasurer and Manager of West Virginia Farm Bureau Service Company, West Virginia Wool Growers Cooperative Association and West Virginia Potato Growers Cooperative Association. He assisted in the organization and establishment of the following associations: West Virginia Poultry Producers Cooperative Association, Inwood Demonstration Apple Packing Plant, West Virginia Cooperative Live Stock Shippers Association, Producers Cooperative Commission Company, Pittsburgh, Pennsylvania, and The Burley Tobacco Growers Cooperative Association. He owns and operates a farm in Braxton county, West Virginia, and owns and lives on a farm at Big Chimney, Kanawha county, West Virginia. He was appointed a member of the State Board of Education August 29, 1925, by Governor Gore and reappointed May 26, 1931, by Governor Conley. He is a member of the First M. E. Church South, Charleston, The Masonic Order, Farm Bureau, Future Farmers of America (Honorary), Alpha Gamma Rho, and a life member of the Wild Life League.



**J. O. HENSON**

**BIOGRAPHY**

J. O. HENSON, (Republican), was born at Martinsburg, West Virginia, on September 4, 1887, and was educated in the schools of that city. He then took the law course at West Virginia University, finishing it in 1908 and was admitted to the practice of the law in that year, at Martinsburg. He served as Assistant Attorney General of West Virginia from January, 1911, to March 4, 1913, and then returned to Martinsburg, where he has since been engaged in the practice of his profession. He married Miss Fay Miller on November 1, 1913. He is a member of the State Board of Law Examiners, having been appointed to that board by the Supreme Court in November, 1919, and has served as such since that time. In June, 1929, he was appointed as a member of the State Board of Education, for the term expiring June 30, 1932, succeeding Governor Wm. G. Conley.



**JOHN H. GORBY**



**BIOGRAPHY**

JOHN H. GORBY, (Republican), son of Jesse K. Gorby, a Civil War veteran, was born near New Martinsville, West Virginia. He attended Magnolia High School, Wesleyan College and the West Virginia University. He has been active in 4-H Club, Y. M. C. A., Boy Scouts and church work. During the World War he was County Food Administrator for Wetzel county and president of the Junior Red Cross. He is chairman of the Wetzel County Crippled Children's Council and is a Kiwanian and Mason. He taught in the rural and town schools of Magnolia District; was principal of West Side School, Grafton; and since 1907 has been superintendent of the New Martinsville schools. He was appointed a member of the State Board of Education by Governor Howard M. Gore, and reappointed by Governor Wm. G. Conley for the term expiring June 30, 1935.



**O. JAY FLEMING**

**BIOGRAPHY**

O. JAY FLEMING, (Republican), of Grafton, son of James B. and Mary E. (Windle) Fleming, was born in Simpson, West Virginia, on November 23, 1869. After attending private schools in Fairmont he finished the normal courses in 1892 in the Fairmont Normal School, followed by one year of post graduate study. He taught school for a number of years and then was cashier and bookkeeper for business concerns until he became cashier of the Tucker County Bank in 1899. He became treasurer of the Davis Trust Company in Elkins at its organization, but resigned in 1902 to return to Grafton, where he is now cashier and vice president of the First National Bank; member of Executive Council American Bankers Association 1923-25 and past president of the West Virginia Bankers Association; Baptist and 330 Mason, Past Grand Commander, Knights Templar of West Virginia, Past Potentate Osiris Temple, Shrine, Rotarian; West Virginia Bankers Association. Member State Board of Education, term expiring June 30, 1936.



**R. MOORE DODRILL**

**BIOGRAPHY**

R. MOORE DODRILL, (Republican), son of Samuel G. and Francena Hamrick Dodrill, was born April 20, 1877, in Bergoo, Webster county, West Virginia. He married Miss Mae Earle. He attended the public schools of Webster county, West Virginia, Wesleyan College and West Virginia University and graduated with the degree of A. B. from Concord State Teachers College, 1927. Mr. Dodrill began teaching in a one-room school in Webster county; was principal of Burnsville High School, Webster Springs District High School and Big Creek District High School. He served as district superintendent of Big Creek District schools for two years and of Elkhorn District schools for twelve years. He taught in Webster, Marion, Brooke, Braxton and McDowell counties during the nineteen years of his actual teaching experience. Appointed secretary to the West Virginia State Board of Education in June, 1929. He has been president of Central West Virginia and of Southern West Virginia teachers round tables and institute instructor in West Virginia. He was a member of the advisory board in the revision of the West Virginia School Code and president of the State District Superintendents Association. He is a Methodist, Elk, Knights of Pythias, Moose, Odd Fellow and Rotarian.



## PART VII

---

### MISCELLANEOUS DIVISION:

Commercial Organizations  
Service and other Clubs  
County and Home Demonstration Agents  
War Service Organizations  
Population of Incorporated Places, 1910-1930  
Population of Cities of 10,000 or More  
Population of Principal Cities, 1840-1930  
Population of Cities by Wards  
West Virginia Municipalities  
Building and Loan Associations  
Industrial Loan Companies  
Newspapers and Periodicals  
Public Utilities Assessments  
Revenues Gross Sales Tax, 1921-1931  
Revenues Gasoline Tax, 1923-1931  
Assessments Real and Personal Property, 1929-1930  
Assessments Public Utilities Property, 1929-1930  
Taxes, Real and Personal Property, 1929-1930  
Taxes, Public Utilities Property, 1929-1930  
Personal Property Assessments, by Counties, 1930  
Total Assessed Valuations in State, 1929-1930  
Total Taxes Levied in State, 1929-1930  
Purposes for which Taxes Levied, 1929-1930  
Distribution of Taxes Levied, 1930  
Total Taxes Levied in State, 1924-1930  
Division by Percentages of Tax Levies, 1924-1930  
Average Rate of Tax Levies, 1924-1928  
Population, Urban and Rural, 1890-1930  
Population, by Color, Nativity and Sex, 1910-1930  
School Attendance for State, 1920-1930  
Population of State, 1930; Foreign White Stock  
Population, 1930, Gainful Occupations  
Composition of 1930 Population, by Counties  
Number of Families, etc., 1930, by Counties  
Summary of Establishments, Wages, etc., Census 1930  
Motor Vehicle License Receipts, 1921-1930  
State Road Bonds, Expenditures from; Automobile Registration and  
Mileage of State Routes  
List, by States, of State Officers, 1931





# Commercial Organizations

---

## WEST VIRGINIA COAL ASSOCIATION

President—J. G. Bradley, Dundon.  
Treasurer—C. C. Dickinson, Charleston.

---

## Kanawha Coal Operators' Association—Charleston

President—C. A. Cabell, Charleston.  
Vice President—W. C. Mitchell, Plymouth.  
Treasurer—John L. Dickinson, Charleston.  
Secretary—D. C. Kennedy, Charleston.

## New River Coal Operators' Association—Mount Hope

President—R. H. Morris, Ansted.  
Vice President—R. J. Burmeister, Raleigh.  
Treasurer—P. M. Snyder, Mount Hope.  
Traffic Manager—S. C. Higgins, Mount Hope.

## Pocahontas Operators' Association—Bluefield

President—John J. Lincoln, Elkhorn.  
Vice President—James Ellwood Jones, Switchback.  
Treasurer—H. C. Faust, Crumpler.  
Secretary—W. E. E. Koepler, Bluefield.  
General Counsel—E. L. Greever, Bluefield.

## Logan Coal Operators' Association—Logan

President—H. A. McAllister, Logan.  
Vice President—W. J. Jones, Amherstdale.  
Treasurer—Arthur Downing, Huntington.  
Secretary—J. W. Colley, Logan.

## Operators' Association of Williamson Field—Williamson

President—George Dunglinson, Jr., Bluefield.  
Vice President—E. E. Ritter, Red Jacket.  
Treasurer—W. S. Leckie, Williamson.  
Secretary—Joseph J. Ardigo, Williamson.

## Winding Gulf Operators' Association—Beckley

President—A. W. Laing, Charleston.  
Vice President—L. T. Putnam, Beckley.  
Secretary and Treasurer—P. C. Graney, Mt. Hope.

## Fairmont Coal Operators' Association—Fairmont

President—C. H. Jenkins, Jacobs Bldg., Fairmont.  
Vice President—A. Lisle White, Clarksburg.  
Secretary—T. N. Moran, Box 432, Fairmont.

**OFFICERS AND DIRECTORS OF WEST VIRGINIA  
MANUFACTURERS' ASSOCIATION, 1931**

**Officers**

|  |            |
|--|------------|
| I. M. Scott, President.....                  | Wheeling   |
| J. L. E. Cheetham, Vice President.....       | Charleston |
| F. A. Hanlan, Vice President.....            | Weirton    |
| O. T. Frick, Vice President.....             | Huntington |
| J. G. Prichard, Secretary and Treasurer..... | Fairmont   |
| Leo. J. LaFlam, Assistant Secretary.....     | Wheeling   |

**Directors**

|   |             |
|---|-------------|
| C. C. Armstrong, Armstrong Mfg. Co.....                 | Huntington  |
| J. A. Bloch, The Bloch Bros. Tobacco Co.....            | Wheeling    |
| J. C. Brady, Hazel-Atlas Glass Co.....                  | Wheeling    |
| Duncan Bruce, Kelly Axe & Tool Co., Inc.....            | Charleston  |
| D. A. Burt, Hazlett & Burt.....                         | Wheeling    |
| H. C. Capito, Diamond Ice & Coal Co.....                | Charleston  |
| J. L. E. Cheetham, Lazote, Inc.....                     | Charleston  |
| L. B. Darby, Monongah Glass Co.....                     | Fairmont    |
| M. T. Davis, Jr., Kanawha Mfg. Co.....                  | Charleston  |
| H. H. Emmert, The Interwoven Mills, Inc.....            | Martinsburg |
| Solon Fletcher, The Fletcher Enamel Co.....             | Charleston  |
| O. T. Frick, Standard Ultramarine Co.....               | Huntington  |
| F. A. Hanlin, Weirton Steel Co.....                     | Weirton     |
| Fred Helmick, Helmick Fdry.-Mach. Co.....               | Fairmont    |
| C. B. Kinkead, The Huntington Furniture Lines, Inc..... | Huntington  |
| R. C. Kirk, Follansbee Bros. Co.....                    | Follansbee  |
| Geo. T. Lancaster, Elec. Metallurgical Co.....          | Glen Ferris |
| W. M. Manning, Wheeling Steel Corp.....                 | Wheeling    |
| J. H. McNash, Hazel-Atlas Glass Co.....                 | Wheeling    |
| Edwin Nesbit, The Grasselli Chemical Co.....            | Spelter     |
| C. F. Niemann, The Parkersburg Iron & Steel Co.....     | Parkersburg |
| Geo. W. Norvell, Perry-Norvell Co.....                  | Huntington  |
| H. C. Ogden, Belle Alkali Company.....                  | Belle       |
| A. W. Paull, Wheeling Stamping Co.....                  | Wheeling    |
| James Paull, Eagle Mfg. Co.....                         | Wellsburg   |
| H. G. Phillips, The Owens-Illinois Glass Co.....        | Charleston  |
| J. H. Randolph, Imperial Ice Cream Co.....              | Parkersburg |
| C. B. Roe, Fostoria Glass Company.....                  | Moundsville |
| A. J. Rolland, Rolland Glass Co.....                    | Clarksburg  |
| J. M. Sanders, U. S. Stamping Co.....                   | Moundsville |
| I. M. Scott, Wheeling Steel Corporation.....            | Wheeling    |
| A. S. Shoffstall, The International Nickel Co.....      | Huntington  |
| J. F. Sinclair, Jeffrey-Dewit Insulator Co.....         | Kenova      |
| E. W. Stifel, J. L. Stifel & Sons.....                  | Wheeling    |
| Geo. E. Sutherland, Standard Brick & Supply Co.....     | Charleston  |
| R. H. Taylor, The Libbey-Owens Sheet Glass Co.....      | Charleston  |
| W. E. Wells, The Homer Laughlin China Co.....           | Newell      |
| H. A. Zeller, The West Virginia Rail Co.....            | Huntington  |

WEST VIRGINIA WHOLESALE GROCERS' ASSOCIATION 677

WEST VIRGINIA WHOLESALE GROCERS' ASSOCIATION, 1931

President and Secretary

W. C. McConaughey, of The Star Grocer Co.....Parkersburg

Vice-Presidents

R. L. Dana.....Parkersburg  
H. F. Horr, of Horner-Gaylord & Co.....Clarksburg  
R. E. Lazenby, of The Bluefield Grocery Co.....Bluefield  
Paul E. Stevenson.....Huntington

Treasurer

Paul E. Stevenson, of Sehon-Stevenson & Co.....Huntington

Directors

W. C. McConaughey.....Parkersburg  
H. B. Hagen.....Huntington  
J. W. Hubbard.....Charleston  
Robert Morris.....Clarksburg  
R. E. Lazenby.....Bluefield  
R. A. Lough.....Morgantown  
Harry Miller.....Hinton

Legislative Committee

J. W. Herscher.....Charleston  
Paul E. Stevenson.....Huntington  
H. B. Hagen.....Huntington

Executive Committee

Robert Morris.....Clarksburg  
H. B. Hagen.....Huntington  
J. W. Hubbard.....Charleston

Members

John W. Bishop Co.....Martinsburg  
Bluefield Grocery Co.....Bluefield  
Burnsville Grocery Co.....Burnsville  
Channell Grocery Co.....Elkins  
Clarksburg Wholesale Co.....Clarksburg  
Clifton Forge Grocery Co.....Marlinton  
Dana Co.....Parkersburg  
Elkhorn Valley Grocery Co.....Keystone  
Flat Top Grocery Co.....Bluefield  
Gregg Grocery Co.....Weston  
Gulland-Clarke Co.....Elkins  
Hagen-Ratcliff & Co.....Huntington  
Hornor-Gaylord & Co.....Clarksburg  
Hubbard Grocery Co.....Charleston  
Huff, Andrews & Thomas.....Bluefield  
Kenneweg Co., Jackson County Groc. Co.....Ripley  
Kingwood Grocery Co.....Kingwood  
Logan Grocery Co.....Logan  
Lough-Simpson Grocery Co.....Morgantown  
C. A. Miller Grocery Co.....Martinsburg  
Morgantown Grocery Co.....Morgantown

678 WEST VIRGINIA WHOLESALE GROCERS' ASSOCIATION

---

|                                     |                  |
|-------------------------------------|------------------|
| Morris Grocery Co.....              | Clarksburg       |
| Mullens Grocery Co.....             | Mullens          |
| McDowell County Wholesale Co.....   | Welch            |
| New Martinsville Grocery Co.....    | New Martinsville |
| New River Grocery Co.....           | Hinton           |
| J. C. Orrick & Sons Co.....         | Piedmont         |
| Pennsboro Grocery Co.....           | Pennsboro        |
| Piedmont Grocery Co.....            | Piedmont         |
| Pugh-Waters Co.....                 | Grafton          |
| Princeton Wholesale Grocery Co..... | Princeton        |
| Ravenswood Grocery Co.....          | Ravenswood       |
| Sehon, Stevenson & Co.....          | Huntington       |
| Shattuck & Jackson Co.....          | Parkersburg      |
| Spencer Roane Grocery Co.....       | Spencer          |
| Star Grocery.....                   | Parkersburg      |
| State Grocery Co.....               | Moundsville      |
| Sterling Grocery Co.....            | Princeton        |
| Stevenson Co.....                   | Fairmont         |
| Tri-State Grocery Co.....           | Kenova           |
| Tug River Grocery Co.....           | Williamson       |
| Weidenhamer Grocery Co.....         | Buckhannon       |
| Whittaker Grocery Co.....           | Terra Alta       |
| Williamson Grocery Co.....          | Williamson       |
| Woodson-Prince & Co.....            | Alderson         |
| Zarnits Bros. Grocery Co.....       | Wheeling         |

## WEST VIRGINIA STATE NEWSPAPER COUNCIL

## Organized 1924

OBJECT—To unite all West Virginia editors, publishers and journalists who believe that the education and training of newspaper men and women should be on a level with the preparation for the practice of other leading professions.

OFFICERS, NOVEMBER 15, 1931 TO NOVEMBER 15, 1932—President, John F. Rose, Piedmont; Vice President, George S. Hahne, Follansbee; Secretary, S. S. Buzzerd, Berkeley Springs.

PAST PRESIDENTS—A. S. Poling, Philippi, 1924-25; R. H. Prichard, Weston, 1925-27; Ed. D. Woodyard, Spencer, 1927-28; H. S. Whetsell, Kingwood, 1928-29; Clarence H. Frey, Logan, 1929-30; Harry L. Snyder, Shepherds-town, 1930-31.

CONDITIONS OF MEMBERSHIP—Membership, which is for a period of four years, imposes the following obligations: (1) Belief in professional journalistic training. (2) Attendance at the State Journalism Conference each year. (3) Effort to induce all West Virginia editors and publishers to attend Conference. (4) Cooperation with Council and Conference Officials to make annual meeting helpful. (5) Writing and publishing each year of at least *two articles or editorials in the interest of professional journalistic training in the state.*

## MEMBERS—

(Note—Numeral after name indicates date when membership in State Newspaper Council expires.)

John Alfriend, Charles Town Spirit of Jefferson—1933.  
George A. Anderson, Cannonsburg (Pa.) Notes—1933.  
Dorsey E. Biggs, Beckley, Raleigh Register—1933.  
Paul Balwanz, New Martinsville, Wetzel Republican—1932.  
Robert T. Beans, Wheeling—1932.  
J. Monroe Boyer, Shamokin, Pa.—1933.  
Fairfax Brown, Elkins Enterprise—1934.  
Stella P. Brown, Elkins Enterprise—1933.  
J. Slidell Brown, Elkins Randolph Enterprise—1933.  
S. S. Buzzerd, Berkeley Springs, Morgan Messenger—1932.  
Leland Booth, W. Va. Farm News, Morgantown—1933.  
Peter Boyd, Wheeling News—1933.  
W. H. Barger, Mineral Daily News, Keyser—1932.  
Mrs. J. Walter Barnes, White Ribbon, Charleston—1931.  
H. Paul Burdette, West Union—1931.  
William E. Canterbury, Roane Co. Reporter, Spencer—1934.  
Eva Wilson Carnes, 1022½ Bigley Ave., Charleston—1933.  
W. E. Chilton, Jr., Charleston Gazette—1933.  
Walter E. Clark, Daily Mail, Charleston—1934.  
Phil Conley, Charleston, W. Va. Review—1932.  
C. Donee Cook, Richwood Nicholas Republican—1933.  
Charles M. Cook, Cameron News—1931.  
Roy B. Cook, Charleston, Weston Independent—1933.  
Brooks Cottle, Morgantown Post—1933.  
Dorothea Campbell, Charleston, Health Publicity—1933.  
S. G. Damron, Charleston Mail—1933.  
Russie Deeds, Richwood Nicholas Republican—1933.  
Boyd Dotson, Webster Springs Republican—1935.  
J. J. Dotson, Webster Springs Republican—1932.  
James R. Dudley, Milton Cabell Record—1933.  
Herman P. Dean, Wayne County News, Wayne—1933.  
Charles J. Eib, Inter-Mountain, Elkins—1932.

- John W. Fischer, Parkersburg Sentinel—1933.  
 F. P. Fisher, Chagrin Valley Herald, Chagrin Falls, Ohio—1933.  
 Charles H. Frye, Point Pleasant State Gazette—1932.  
 Clarence H. Frey, Logan Banner—1933.  
 Max Fullerton, Associated Press, Charleston—1932.  
 W. L. Geppert, Clarksburg Telegram—1932.  
 John A. Grose, Sutton Braxton Democrat—1932.  
 Charles A. Goddard, Fayetteville Tribune—1933.  
 George S. Hahne, Follansbee Review—1933.  
 O. J. Hale, Sistersville Daily Review—1933.  
 Joseph M. Hansman, Keyser Mountain Echo—1933.  
 James W. Harris, Wheeling Register—1935.  
 Okey Harris, Spencer—1933.  
 Howard H. Hoit, Grafton Sentinel—1933.  
 George H. Hanst, Oakland (Md.) Republican—1933.  
 Charles E. Hodges, Morgantown—1933.  
 Mrs. Alice A. Hall, Fairmont Times—1933.  
 R. L. Hamilton, Grantsville Calhoun Chronicle—1932.  
 Gilbert J. Hersman, Weston Independent—1933.  
 Jess L. Hern, Lewisburg Greenbrier Independent—1933.  
 Charles Hurst, Parkersburg News—1933.  
 Frank B. Hutchinson, Republican-Delta, Buckhannon—1934.  
 James C. Herbert, Fairmont West Virginian—1933.  
 Charles Hodel, Beckley Raleigh Register—1932.  
 John Robert Jackson, Preston News, Kingwood—1935.  
 M. L. Jackson, Preston News, Kingwood—1934.  
 Gerald Jenny, Agr. Editor, Morgantown—1933.  
 A. S. Johnston, Raleigh Register, Beckley—1934.  
 Roy Johnson, Wheeling Intelligencer—1931.  
 W. R. Keyser, Welch Daily News—1933.  
 Frank G. Kittle, Philippi Republican—1934.  
 J. H. Long, Huntington Advertiser—1933.  
 W. G. Lancaster, Marlinton—1932.  
 George A. Laughlin, Wheeling—1932.  
 Gilbert Love, Pittsburgh Press—1933.  
 Sam A. McCoy, Moorefield Examiner—1933.  
 Ted McDowell, Post-Herald, Beckley—1934.  
 Ed. M. McGrail, Parkersburg News—1933.  
 G. C. McKowan, Martinsburg Journal—1934.  
 A. Ray Mapel, Fairmont West Virginian—1932.  
 John H. Martin, Mannington Times—1935.  
 R. H. Martin, Charleston Mail—1931.  
 C. E. Meredith, Salem Herald-Express—1932.  
 Rose Meredith, Salem, W. Va. Weekly—1932.  
 Clay V. Miller, Jr., Times-Record—1933.  
 Medora Mason, Fairmont, Journalism Instruction—1933.  
 Arthur A. Maust, Morgantown—1934.  
 Robert Morris, Harrisville Ritchie Standard—1932.  
 Anna Murphy, Fairmont Times—1933.  
 Cecil P. Northrop, Washington, Pa.—1933.  
 H. C. Ogden, Wheeling Intelligencer and News and other State Newspapers—  
 1933.  
 Margaret Ogden Nutting, 2032 Belmont Rd. N. W., Washington, D. C.,  
 Hinton Daily News—1932.  
 J. A. Park, Sutton Braxton Central—1932.  
 R. H. Prichard, Weston Democrat—1933.  
 William Page Pitt, Marshall College—1932.  
 A. S. Poling, Philippi Barbour Democrat—1933.  
 L. E. Poling, Philippi Barbour Democrat—1933.  
 John S. Palmer, Grafton Sentinel—1930.  
 Robert L. Pemberton, St. Mary's Oracle—1931.  
 John R. Plattenburg, New Cumberland Courier—1931.

L. H. Putz, Broaddus College, Journalism, Philippi—1934.  
Richard Ralston, Weston Democrat—1935.  
Jennings Randolph, Elkins, College Publicity—1933.  
C. P. Renick, Keyser Mountain Echo—1933.  
R. S. Reid, Morgantown Post—1933.  
P. I. Reed, University Journalism—1932.  
Dana D. Reynolds, U. S. Dept. of Agriculture Publicity—1933.  
George R. Rinehart, University Journalism—1935.  
W. S. Roberts, Buckhannon Record—1934.  
J. F. Rose, Piedmont Herald—1932.  
May Rose, Piedmont Herald—1933.  
Don L. Riggle, Middlebourne Tyler Co. Journal—1931.  
Homer H. Seay, Editor Blue and Gray, Charleston—1934.  
Geo. B. Short, Morgantown—1933.  
Joseph W. Short, Dominion-News, Morgantown—1933.  
E. D. Sargent, Mullens Advocate—1932.  
S. C. Shaw, Moundsville Echo—1933.  
H. I. Shott, Bluefield Telegraph—1931.  
Walter C. Schnopp, Agr. Exten. Pub. Work, Morgantown—1933.  
Sattis Simmons, Ripley Jackson Herald—1933.  
C. E. Smith, Fairmont Times—1933.  
Harry L. Snyder, Shepherdstown Register—1933.  
John L. Stewart, Washington, Pa.—1933.  
W. M. Swiger, Clarksburg Telegram—1933.  
J. Alfred Taylor, Fayetteville—1933.  
Fred E. Thompson, Belington—1932.  
S. C. Warman, Youngstown (Ohio) Telegram—1933.  
C. M. Wartenberg, Pt. Pleasant State Gazette—1933.  
James W. Weir, Elkins Randolph Review—1933.  
Arch Welton, Grant Co. Press, Petersburg—1933.  
H. S. Whetsell, Preston County Journal—1932.  
W. J. Wiegel, Fairmont West Virginian—1933.  
Ross Wilson, Wirt Co. Journal, Elizabeth—1933.  
Everett Withers, Glenville Normal—1933.  
J. M. Wolfe, Terra Alta Preston Republican—1932.  
Henry C. Woodyard, Spencer Times-Record—1933.  
Ed. D. Woodyard, Spencer, Woodyard Publications—1933.  
William H. Yenke, Wellsburg Daily Herald—1932.

## WEST VIRGINIA PUBLISHERS AND EMPLOYING PRINTERS ASSOCIATION

### Officers and Directors

*President*—W. Guy Tetrick, Exponent, Clarksburg.

*First Vice President*—C. E. Smith, Fairmont Times, Fairmont.

*Second Vice President*—Donald L. Boyd, Wheeling News Lithograph Company.

*Secretary and Treasurer*—W. W. McCue, President of the Standard Printing & Publishing Company, Huntington.

*Field Secretary*—James W. Weir, Randolph Review, Elkins.

*Directors*—H. C. Ogden, News and Intelligencer, Wheeling; J. H. Long, Herald-Dispatch, Huntington; H. I. Shott, Bluefield Telegraph, Bluefield; H. P. Dean, Wayne News, Wayne; R. H. Pritchard, Weston Democrat, Weston; Edward D. Woodyard, Times-Record, Spencer; C. V. Foland, Foland Printing Company, Bluefield; Donald L. Boyd, Wheeling News Lithographing Company, Wheeling; E. S. Aleshire, Standard Printing and Publishing Company, Huntington.

### Newspaper Members

|                             |                  |                             |                 |
|-----------------------------|------------------|-----------------------------|-----------------|
| Herald-Dispatch .....       | Huntington       | The Republican.....         | West Union      |
| Huntington Advertiser.....  | Huntington       | The Republican.....         | Terra Alta      |
| News and Intelligencer..... | Wheeling         | The Gazette.....            | Charleston      |
| Bluefield Telegraph.....    | Bluefield        | Republican-Delta .....      | Buckhannon      |
| Sunset News .....           | Bluefield        | The Parkersburg News.....   | Parkersburg     |
| Raleigh Register .....      | Beckley          | Parkersburg Sentinel.....   | Parkersburg     |
| The Mountaineer .....       | Ripley           | Times-Record .....          | Spencer         |
| Jackson Herald.....         | Ripley           | The News.....               | Pennsboro       |
| Wayne News.....             | Wayne            | Calhoun Chronicle.....      | Grantsville     |
| The Inter-Mountain.....     | Elkins           | Grantsville News.....       | Grantsville     |
| Randolph Review .....       | Elkins           | Nicholas Chronicle.....     | Summersville    |
| Randolph Enterprise.....    | Elkins           | The Republican.....         | Richwood        |
| Logan Banner.....           | Logan            | The State Gazette.....      | Pt. Pleasant    |
| The Observer.....           | Princeton        | Putnam Leader.....          | Winfield        |
| Post Herald.....            | Beckley          | Monroe Watchman.....        | Union           |
| Independent-Herald .....    | Hinton           | Webster Echo.....           | Webster Springs |
| The News.....               | Hinton           | Webster Republican....      | Webster Springs |
| Fayette Tribune.....        | Fayetteville     | Ceredo Advance.....         | Ceredo          |
| West Virginia News.....     | Ronceverte       | Daily Review .....          | Sistersville    |
| Pocahontas Times.....       | Marlinton        | Independent Herald.....     | Pineville       |
| Marlinton Journal.....      | Marlinton        | Follansbee Review.....      | Follansbee      |
| Morgan Messenger.....       | Berkeley Springs | Mingo Republican.....       | Williamson      |
| Farmers Advocate.....       | Charles Town     | Braxton Democrat.....       | Sutton          |
| Spirit of Jefferson.....    | Charles Town     | Weston Democrat.....        | Weston          |
| The Independent.....        | Shepherdstown    | Weston Independent.....     | Weston          |
| The Register .....          | Shepherdstown    | Clay Press.....             | Clay            |
| Hampshire Review .....      | Romney           | Coal Valley News.....       | Madison         |
| Moorefield Examiner .....   | Moorefield       | The Independent.....        | New Cumberland  |
| Pendleton Times.....        | Franklin         | Wirt County Journal.....    | Elizabeth       |
| Grafton Sentinel.....       | Grafton          | Mineral Daily News.....     | Keyser          |
| Clarksburg Telegram .....   | Clarksburg       | Keyser Echo.....            | Keyser          |
| Clarksburg Exponent .....   | Clarksburg       | Montgomery News.....        | Montgomery      |
| Fairmont Times.....         | Fairmont         | The Lincoln Democrat.....   | Hamlin          |
| The West Virginian.....     | Fairmont         | Grant County Press.....     | Petersburg      |
| New Dominion.....           | Morgantown       | Welch Daily News.....       | Welch           |
| The Post .....              | Morgantown       | Preston County Journal..... | Kingwood        |
| Moundville Echo.....        | Moundsville      | The Buckhannon Record...    | Buckhannon      |
| Wetzel Democrat.....        | New Martinsville | Putnam Democrat.....        | Winfield        |
| Wetzel Republican.....      | New Martinsville | Piedmont Herald.....        | Piedmont        |
| St. Marys Oracle.....       | St. Marys        | Ceredo-Kenova Press.....    | Kenova          |
| Ritchie Standard .....      | Harrisville      | The Democrat.....           | Fayetteville    |



|                             |                  |                              |            |
|-----------------------------|------------------|------------------------------|------------|
| Lincoln Republican.....     | Hamlin           | Grafton Press.....           | Grafton    |
| Glenville Pathfinder.....   | Glenville        | Princeton Observer.....      | Princeton  |
| Roane Reporter .....        | Spencer          | Glenville Democrat.....      | Glenville  |
| Mullens Advocate.....       | Mullens          | The Herald.....              | Franklin   |
| Morgan News.....            | Berkeley Springs | The Hardy County News.....   | Moorefield |
| Greenbrier Independent..... | Lewisburg        | The South Branch Record..... | Romney     |
| Daily News.....             | Williamson       |                              |            |

### Printer Members

|  |            |   |              |
|--|------------|---|--------------|
| Wellman Printing Co.....                         | Huntington | Bullard Printing Company.....                   | Wheeling     |
| Huntington Printing Co.....                      | Huntington | West Virginia Printing Co.....                  | Wheeling     |
| City Advertising Co.....                         | Huntington | Craber Printing Co.....                         | Ashland, Ky. |
| James E. Dean.....                               | Huntington | Hughes Printing Co.....                         | Ashland, Ky. |
| The Guyandotte Printing<br>Company .....         | Huntington | Foland Printing Company.....                    | Bluefield    |
| Paragon Printing & Pub-<br>lishing Company.....  | Huntington | Home Office Supply Company.....                 | Welch        |
| Goodall Printing Co.....                         | Huntington | Superior Printing & Stationery<br>Company ..... | Welch        |
| Standard Printing & Pub-<br>lishing Company..... | Huntington | Quality Printing Company.....                   | Princeton    |
| Ohio Valley Printing &<br>Stationery Co.....     | Huntington | Morgantown Printing & Bind-<br>ing Co.....      | Morgantown   |
| Chapman Printing Co.....                         | Huntington | McFarland Printing Co.....                      | Morgantown   |
| Wheeling News Lithograph-<br>ing Co.....         | Wheeling   | Chancery Row Printing<br>House .....            | Morgantown   |
| The Owl Print Shop.....                          | Wheeling   | Coal City Printing Co.....                      | Fairmont     |
| The Printcrafters.....                           | Wheeling   | Mr. Lloyd Sample.....                           | Fairmont     |
|  |            | Williams Printing Co.....                       | Clarksburg   |

**ROTARY CLUBS IN WEST VIRGINIA AND THEIR OFFICERS 24TH DISTRICT—1931-32**

R. WORTH SHUMAKER, District Governor, Spencer

| Club                    | Meets                | President                   | Secretary            |
|-------------------------|----------------------|-----------------------------|----------------------|
| Beekley.....            | Friday 6:15.....     | John G. Beard.....          | Matt W. Powers       |
| Bluefield.....          | Tuesday 12:15.....   | Clark V. Poland.....        | J. Stick Shepherd    |
| Buckhannon.....         | Tuesday 12:15.....   | Ralph C. Brown.....         | C. E. Lauterback     |
| Charleston.....         | Friday 12:15.....    | J. B. Madison.....          | Robert Clutter       |
| Clarksburg.....         | Wednesday 12:15..... | L. P. Souders.....          | H. R. Lemon          |
| Clay.....               | Tuesday 6:15.....    | E. O. Bowyer.....           | H. Mark Murphey      |
| Elkins.....             | Monday 12:15.....    | F. E. Arnett.....           | L. L. Cook           |
| Fairmont.....           | Thursday 12:15.....  | Dr. E. W. Howard.....       | Harry Engle          |
| Fayetteville.....       | Thursday 6:15.....   | J. K. McGrath.....          | Rev. W. C. Neel      |
| Glenville.....          | Monday 12:30.....    | Dr. Herbert F. Withers..... | A. Esty Berkhouse    |
| Grafton.....            | Friday 6:15.....     | Dr. A. R. Warden.....       | E. W. Alexander      |
| Hinton.....             | Friday 12:15.....    | E. W. Fortune.....          | V. V. Turner         |
| Huntington.....         | Monday 12:15.....    | Dr. I. I. Hirschman.....    | Thos. A. Palmer      |
| Kenova.....             | Friday 12:15.....    | John G. Lambert.....        | Brady Marcum         |
| Kingwood.....           | Tuesday 6:15.....    | F. J. Reed.....             | James H. Wood        |
| Lewisburg.....          | Monday 12:15.....    | George P. Alderson.....     | Richard P. Bell      |
| Logan.....              | Wednesday 12:15..... | Walter H. Moss.....         | James W. Colley      |
| Madison.....            | Friday 12:15.....    | L. B. Lyon.....             | T. Turkey Stout      |
| Montgomery.....         | Friday 12:15.....    | A. K. Bailey.....           | L. Burke O'Neal      |
| Morgantown.....         | Thursday 12:15.....  | Rev. J. Leslie French.....  | Henry L. Scherr      |
| Moundsville.....        | Wednesday 12:15..... | A. L. Hootman.....          | Menter Hetzer        |
| Mullens.....            | Thursday 12:15.....  | Dr. Frank Yates.....        | A. C. Early          |
| Oak Hill.....           | Tuesday 6:15.....    | C. E. Rhodes.....           | Rev. C. S. Donnelly  |
| Parkersburg.....        | Monday 12:15.....    | J. H. Randolph.....         | Rev. Gill I. Wilson  |
| Point Pleasant.....     | Wednesday 6:15.....  | H. A. Johnson.....          | Wm. H. Rardin        |
| Princeton.....          | Friday 12:15.....    | A. R. Kyle.....             | E. W. Anderson       |
| Richwood.....           | Tuesday 6:00.....    | Edgell Dean.....            | Russie Deeds         |
| Ripley.....             | Thursday 5:30.....   | Geo. E. Straley.....        | Oshel C. Staats      |
| St. Albans.....         | Thursday 12:05.....  | Rev. J. E. Myers.....       | O. N. Slater         |
| Shinnston.....          | Tuesday 6:00.....    | C. F. Franz.....            | H. M. Jarrett        |
| Spencer.....            | Monday 12:15.....    | Byron L. Morford.....       | Dr. R. H. Morford    |
| Sutton.....             | Friday 6:15.....     | I. L. Freeman.....          | Kenneth E. Hines     |
| Terra Alta.....         | Thursday 6:15.....   | Finney Lakin.....           | Dr. M. W. Harris     |
| Welch.....              | Friday 12:15.....    | Alf. W. Stoller.....        | Guy M. Hollandsworth |
| Weston.....             | Monday 12:15.....    | John P. McDermott.....      | H. I. Bond           |
| Wheeling.....           | Tuesday 12:15.....   | Anthony J. Nager.....       | John J. Mathison     |
| White Sulphur Spgs..... | Thursday 12:15.....  | Ed. Haynes.....             | Rufus Bowling        |
| Widen.....              | Thursday 7:30.....   | Dr. F. H. Fast.....         | Louis Knakal         |

**34TH DISTRICT**

(All Eastern Panhandle, including Grant and Pendleton Counties.)

PAUL E. TITSWORTH, District Governor, Chestertown, Md.

|                  |                      |                               |                  |
|------------------|----------------------|-------------------------------|------------------|
| Keyser.....      | Thursday 12:00.....  | Paul C. Rouzer.....           | Newton Carskadon |
| Martinsburg..... | Thursday 12:15.....  | Allen R. Emmert.....          | John Wesley Dean |
| Piedmont.....    | Wednesday 12:15..... | Rev. Otto W. Brittingham..... | John C. Rhodes   |

Westernport, Md.

PAST GOVERNORS AND CONFERENCE CITIES OF 24TH DISTRICT

| Year | District Governor   | Conference City |
|------|---|-----------------|
| 1923 | Joseph R. Naylor, The John S. Naylor Co., Wheeling, W. Va.....    | Fairmont        |
| 1924 | John E. Norman, Miami, Fla.....                                   | Bluefield       |
| 1925 | F. Roy Yoke, West Virginia University, Morgantown, W. Va.....     | Clarksburg      |
| 1926 | Jed W. Robinson, Grafton, W. Va.....                              | Parkersburg     |
| 1927 | Clarence McD. England, Logan, West Virginia.....                  | Huntington      |
| 1928 | James H. Hickman, 1816 Washington St., Charleston, W. Va.....     | Morgantown      |
| 1929 | Herbert E. Dunlap, Nat. Exchange Bank Bldg., Wheeling, W. Va..... | Wheeling        |
| 1930 | Frank H. Kincheloe, Masonic Temple Bldg., Charleston, W. Va.....  | Charleston      |
| 1931 | Robert R. Wilson, Union Bank Bldg., Clarksburg, W. Va.....        | Fairmont        |

KIWANIS INTERNATIONAL, WEST VIRGINIA DISTRICT, 1931

DISTRICT GOVERNOR

D. D. Holtz.....Huntington

IMMEDIATE PAST DISTRICT GOVERNOR

W. H. S. White.....Shepherdstown

Lieutenant Governors

R. U. Adams (First Division).....Sistersville  
 Dr. A. T. Post (Second Division).....Clarksburg  
 W. T. Slicer (Third Division).....Charleston  
 G. C. Worrell (Fourth Division).....Mullens

Secretary

Joseph W. Fitchett.....Huntington

Treasurer

Dan B. Fleming.....St. Marys

District Committee Chairmen

Agriculture.....A. G. Snyder.....St. Marys  
 Business Standards.....W. R. Keyser.....Welch  
 Kiwanis Education.....F. E. Strickling.....West Union  
 Good Will and Grievance.....F. C. Cook.....North Fork  
 Laws and Regulations.....J. Nevin Kilmer.....Martinsburg  
 Attendance.....E. T. Stromp.....Beckley  
 Inter-Club Relations.....P. I. Noland.....Whitesville  
 Publicity.....Hubert G. Clark.....Williamson  
 Vocational Guidance.....Charles E. Lawall.....Morgantown  
 Under-Privileged Child.....Charles A. Schutte.....Salem  
 Reforestation.....Calvin W. Price.....Marlinton  
 Convention Program.....D. Earle Rogers.....Wheeling  
 Public Affairs.....C. O. Weissenburger.....Pt. Pleasant  
 Blenherhasset Island.....Frank L. Evans.....Parkersburg  
 Music.....James Elmer Brown.....Bluefield  
 On-To-Wheeling.....Paul B. Ware.....Philippi  
 Good Roads.....Oscar C. Wilt.....Clarksburg  
 Business Standards.....W. R. Keyser.....Welch  
 On-To-Miami.....J. R. Cavan.....Huntington

## KIWANIS CLUBS AND OFFICERS

| Club               | President                    | Trustee            | Secretary         |
|--------------------|------------------------------|--------------------|-------------------|
| Beckley            | E. T. Stromp                 | Geo. W. Blair, Jr. | W. A. James       |
| Belington          | M. J. Lazarus                | Howard Cox         | J. L. Ernest      |
| Bluefield          | Clifford B. Sykes            | W. C. Pollock      | William J. Bruch  |
| Cameron            | James L. Reed                | John E. Dinsmore   | Archie N. Cook    |
| Charleston         | R. H. Ayre                   | C. R. Morgan       | M. J. Carmack     |
| Charles Town       | H. Paxton Whitmore           | J. Burns Huyett    | R. J. Russell     |
| Clarksburg         | Howard L. Robinson           | Max Hemeyer        | John E. Cruise    |
| Fairmont           | M. L. O'Neale                | W. E. Buckey       | R. C. Wallman     |
| Grafton            | Dr. J. J. Kaufman            | C. F. Shaffer      | Wm. Fowles        |
| Hinton             | Emmette A. Mann              | T. E. Hannifin     | O. E. Mann        |
| Huntington         | T. W. Peyton                 | F. L. Agee         | A. L. Keller      |
| Kimball            | H. C. Peters, Vivian, W. Va. | A. P. Wood         | J. I. Payne       |
| Logan              | Rev. William Meade           | H. E. Starcher     | R. M. August      |
| Marlinton          | Dr. C. S. Kramer             | Calvin W. Price    | C. P. Dorsey      |
| Martinsburg        | M. M. Brown                  | J. N. Kilmer       | R. L. Bentz       |
| Matoaka            | Dr. W. W. Harloe             | Dr. M. B. Caldwell | C. I. Butte       |
| Morgantown         | Robert E. Guy                | Frank E. Conner    | R. C. Tucker      |
| Moundsville        | H. J. Calhoun                | Howard Church      | Dale R. Chaddock  |
| Mullens            | E. L. Phillips               | R. F. Wildey       | Wm. F. Staats     |
| New Martinsville   | Wm. E. Durig                 | C. M. Founds       | L. R. Barth       |
| Northfork-Keystone | C. E. Elliott                | F. C. Cook         | J. R. Anderson    |
| Oak Hill           | W. G. Thompson               |                    | C. W. Lovell      |
| Parkersburg        | Frank P. Dodd                | K. P. Stephenson   | Chas. M. Martin   |
| Pennsboro          | Hubert P. Barnes             | Bertram R. Sigler  | J. A. Wooddell    |
| Phillippi          | H. D. Lowry                  | C. O. Phillips     | Paul B. Ware      |
| Pt. Pleasant       | Geo. W. McAlpin              | Milton L. Miller   | R. B. Rothgeb     |
| Princeton-Athens   | Fred Tinder                  | Chas. Archer       | Dr. Perry J. Cook |
| St. Marys          | Dan B. Fleming               | Elgin Adkins       | Evert L. Burk     |
| Salem              | Roy C. Keys                  | J. L. Lockard      | C. A. Schutte     |
| Sistersville       | R. W. Robinson               | George W. Hill     | R. U. Adams       |
| War                | Z. S. French                 | Thomas E. Lovas    | H. S. Bailey      |
| Welch              | J. Randolph Tucker           | Jack Strike        | R. L. Wheeler     |
| Wellsburg          | H. S. Brubaker               | H. G. Emig         | W. C. Gist        |
| Weirton-Cove       | R. C. Ostergren              | E. A. Hart         | Walter C. Gumbel  |
| West Union         | W. V. Ware                   | H. E. Drane        | S. P. Smith       |
| Wheeling           | Harry J. Wilson              | Jas. P. Hanley     | Wade H. Kepner    |
| Whitesville        | J. E. Johnston               | G. S. Branham      | P. I. Noland      |
| Williamson         | G. F. Thomas                 | W. E. Davis        | Paul C. Laux      |

## LIONS INTERNATIONAL, WEST VIRGINIA

## DISTRICT NO. 29

JENNINGS RANDOLPH, District Governor, Elkins.

PAUL B. CRAIG, Secretary-Treasurer, Elkins.

## BECKLEY—

President, Dorsey E. Biggs, Box 448.  
Secretary, Kermit Locke.  
Tuesday, 6:15, Beckley Hotel.

## BLUEFIELD—

President, J. Taylor Frazier, Bluefield Sup. Co.  
Secretary, Herbert D. May, 405 Law & Commerce Bldg.  
Friday, 12:15, West Virginian Hotel, Civic Club Room.

## BRIDGEPORT—

President, Thomas R. Horner.  
Secretary, Rev. John W. Ayers.  
Tuesday, 6:30, Churches.

## BUCKHANNON—

President, J. E. Judson.  
Secretary, Dr. F. M. Farnsworth, Upshur Bldg.  
Thursday, 12:15, New Valley Hotel.

## CHARLESTON—

President, Fred C. Savage, c-o Charleston Lbr. Co  
Secretary, C. J. Barton, 11 Hale St.  
Friday, 12:05, Daniel Boone Hotel.

## CHARLES TOWN—

President, Joseph A. Warrenfeltz.  
Secretary, Harry B. Viener.  
First and third Tuesday, 6:30, Thomas Jefferson Hotel.

## CLARKSBURG—

President, C. Guy Musser, 410 Spring Ave.  
Secretary, Joe D. Williams, Box 535.  
Fridays, 12:15, Waldo Hotel.

## CLENDENIN—

President, J. D. Thomas.  
Secretary, Walter Raleigh Young.  
Tuesday, 6:15, High School Bldg.

## DUNBAR—

President, C. A. McCarty.  
Secretary, Geo. M. Speicher.  
Fridays, 6:30, Rollins Cafe.

## EAST RAINELLE—

President, M. M. Townley.  
Secretary, H. J. Smith.  
Thursdays, noon, King Coal Hotel.

## ELKINS—

President, D. O. Osborn, Second St.  
Secretary, H. A. Miller, 207 John St.  
Mondays, 6:15, Hotel Tygart.

**FAIRMONT—**

President, Linn V. Hall, Home Sav. Bank Bldg.  
Secretary, Albert C. Strimer, Y. M. C. A.  
Fridays, 12:15, Elks Home.

**FARMINGTON—**

President, L. N. Whitlatch.  
Secretary, Chester M. Park.  
Second and fourth Thursdays, 6:30, High School.

**GAULEY BRIDGE—**

President, R. O. Thomas.  
Secretary, H. B. McKnight.

**GLENVILLE—**

President, Rev. J. C. Musser.  
Secretary, Lewis Woofter.  
Thursdays, 6:30, Whiting Hotel.

**GRANTSVILLE—**

President, J. S. Cornell.  
Secretary, A. E. Weaver.  
Second and fourth Fridays, 6:30, Stalnaker Hotel.

**HAMLIN—**

President, Alonzo Woodall.  
Secretary, Russell W. Morris.  
Fridays, 6:00, Baptist Church.

**HARRISVILLE—**

President, Dr. O. A. Flesher.  
Secretary, D. S. Wass.  
First and third Tuesdays, 6:30, Court House.

**HUNDRED—**

President, Garrett L. Hunt, Burton, W. Va.  
Secretary, Russell B. Hixenbaugh, Hundred, W. Va.  
Second and fourth Mondays, 6:30, New Commercial Hotel.

**HUNTINGTON—**

President, A. W. Dame, 1027 Court St.  
Secretary, C. V. Swann, 1815 Third Ave.  
Thursdays, 12:15, Frederick Hotel.

**HURRICANE—**

President, H. I. Smith.  
Secretary, Worley J. McCann.  
Wednesdays, 6:00, Masonic Club Room.

**LUMBERPORT—**

President, G. C. Michaels, Shinnston, W. Va.  
Secretary, Viris W. Cromer.  
Thursdays, 6:00, Baptist or M. E. Church.

**MIDDLEBOURNE—**

President, G. L. Morris.  
Secretary, T. D. Haught.  
Mondays, 8:00, High School.

**MILTON—**

President, David J. Blackwood.  
Secretary, William H. Blenko.  
Thursdays, 6:00, Farnsworth Bldg., Lions Club Room.

## MONTGOMERY—

President, B. S. Hastings.  
Secretary, C. C. Perkins.  
Fridays, 6:30, Methodist Church.

## MORGANTOWN—

President, W. H. Maddox, c/o O. J. Morrison Store.  
Secretary, C. R. Kessel, Titus Bldg.  
Tuesdays, 12:15, The Ortolan Dining Room, Spruce St.

## MOUNDSVILLE—

President, Fred L. McMullen, 1309 Eighth St.  
Secretary, Lee Roy E. Yoho, c/o Mercantile Banking & Trust Co.  
Tuesday, 6:30, Merry Tavern.

## MOUNT HOPE—

President, Okey Patterson.  
Secretary, E. H. Tracey.  
Mondays, 6:00, Mountainair Hotel.

## NITRO—

President, J. C. Jordan.  
Secretary, Edward W. Booth.  
First and Third Tuesday, 12:30, Nitro Town Hall.

## PADEN CITY—

President, Ted O. Fluharty.  
Secretary, Paul S. Cunningham.  
Wednesdays, 7:30, Paden City School.

## PARKERSBURG—

President, L. A. Batten, 1608 Liberty St.  
Secretary, C. E. Cummins, 1304 Wells Circle.  
Thursdays, 12:15, Chancellor Hotel.

## RAVENSWOOD—

President, J. H. Williamson.  
Secretary, Francis W. Dickerson, First National Bank.  
Fridays, 6:15, Basement M. E. Church, South.

## RICHWOOD—

President, Geo. E. Hurd.  
Secretary, Wm. Wheeler Green.  
Mondays, 6:10, M. E. Church.

## ROMNEY—

President, Dr. Wm. R. Kiser.  
Secretary, R. M. Golladay.  
First and third Fridays, 6:30, New Century Hotel.

## SPENCER—

President, E. G. Sergent.  
Secretary, E. H. Pursley.  
Thursdays, 12:15, McKown Hotel.

## SUMMERSVILLE—

President, Dr. W. E. McQueen.  
Secretary, Wm. M. Garrison.

## WAYNE—

President, Herman P. Dean.  
Secretary, C. J. McMahon.  
Alternate Tuesdays, 12:00, M. E. Church, Basement.

WEBSTER SPRINGS—

President, Guy W. Heater.  
 Secretary, Had McCutcheon.  
 Fridays, 6:30, Oakland Hotel.

WESTON—

President, Dr. E. R. McIntosh.  
 Secretary, Wallace Grant, 254 Cottage Avenue.  
 Mondays, 6:15, M. E. Church.

WHEELING—

President, A. B. Powell, 1314 Market Street.  
 Secretary, E. A. Graham, P. O. Box 195.  
 Wednesdays, 12:15, McLure Hotel.

WILLIAMSON—

President, Dr. N. R. Bowers, Box 616.  
 Secretary, E. F. Garver.  
 Thursdays, 6:15, Mountaineer Hotel.

---

WEST VIRGINIA FEDERATION OF WOMEN'S CLUBS

---

STATE OFFICERS—1931-1932

|                                  |                            |                               |
|----------------------------------|----------------------------|-------------------------------|
| President.....                   | Mrs. John S. Harvey.....   | 1325 Sixth Avenue, Huntington |
| First Vice President.....        | Mrs. Olandus West.....     | 249 Carr Avenue, Clarksburg   |
| Second Vice President.....       | Mrs. U. G. Young.....      | 77 S. Kanawha St., Buckhannon |
| Recording Secretary.....         | Mrs. T. W. Haught.....     | 66 College Ave., Buckhannon   |
| Treasurer.....                   | Mrs. G. W. McAlpin.....    | Point Pleasant                |
| Corresponding Secretary.....     | Mrs. E. H. Thornburg.....  | 654 Sixth Ave., Huntington    |
| General Federation Director..... | Mrs. Julian G. Hearne..... | Hearnelee, Wheeling           |

District Presidents:

|               |                            |                             |
|---------------|----------------------------|-----------------------------|
| Northern..... | Mrs. O. B. Conoway.....    | 709 Main St., Sistersville  |
| Central.....  | Mrs. E. D. Conoway.....    | Mannington                  |
| Western.....  | Mrs. J. M. Carraco.....    | Williamstown                |
| Capital.....  | Mrs. J. E. Wilkinson.....  | 134 Fifth Ave., Montgomery  |
| Eastern.....  | Mrs. James Z. Garlitz..... | Keyser                      |
| Southern..... | Mrs. M. J. Ferguson.....   | 1131 Fifth Ave., Huntington |

Parliamentarian:

Mrs. W. E. R. Byrne, 1422 Quarrier Street, Charleston.

Trustees Scholarship Fund:

Mrs. John F. Hockingberry, Sistersville—Term expires 1937; Mrs. H. D. Rummel, Charleston—Term expires 1935; Mrs. James A. Meredith, Fairmont—Term expires 1933.

---

DISTRICT DIRECTORY

DISTRICTS

NORTHERN DISTRICT—Counties: Brooke, Hancock, Ohio, Marshall, Tyler, Wetzel.  
 CENTRAL DISTRICT—Counties: Barbour, Braxton, Gilmer, Harrison, Lewis, Marion, Monongalia, Preston, Randolph, Taylor, Tucker, Upshur.  
 WESTERN DISTRICT—Counties: Calhoun, Doddridge, Jackson, Pleasants, Ritchie, Roane, Wirt, Wood.  
 CAPITAL DISTRICT—Counties: Boone, Clay, Fayette, Greenbrier, Kanawha, Monroe, Nicholas, Pocahontas, Putnam, Raleigh, Summers, Webster.  
 EASTERN DISTRICT—Counties: Berkeley, Grant, Hampshire, Hardy, Jefferson, Mineral, Morgan, Pendleton.,  
 SOUTHERN DISTRICT—Counties: Cabell, Lincoln, Logan, McDowell, Mason, Mercer, Mingo, Wayne Wyoming.



**NORTHERN DISTRICT OFFICERS**

President.....Mrs. O. B. Conoway .....709 Main Street, Sistersville  
 Vice-President.....Mrs. John Dinsmore.....Cameron  
 Secretary.....Mrs. C. E. Agnew.....Route 4, Wellsburg  
 Treasurer.....Mrs. Lloyd Bagby.....Theda Place, Wheeling

**CLUBS**

|                                   |   |   |   |
|-----------------------------------|---|---|---|
| Bethany, Brooke County.....       | 1 | New Martinsville, Wetzel County.....        | 1 |
| Cameron, Marshall County.....     | 1 | Power, Brooke County.....                   | 1 |
| Chester, Hancock County.....      | 1 | Sistersville, Tyler County.....             | 1 |
| Follansbee, Brooke County.....    | 2 | Weirton-Holiday's Cove, Hancock County..... | 1 |
| McMeechen, Marshall County.....   | 1 | Wellsburg, Brooke County.....               | 2 |
| Middlebourne, Tyler County.....   | 1 | West Liberty, Ohio County.....              | 1 |
| Moundsville, Marshall County..... | 2 | Wheeling, Ohio County.....                  | 7 |

23

**CENTRAL DISTRICT OFFICERS**

President.....Mrs. Ernest D. Conoway.....Mannington  
 Vice-President.....Mrs. F. A. Hale.....428 Main Street, Weston  
 Secretary.....Mrs. Lucian Boor.....105 High Street, Mannington  
 Treasurer.....Mrs. John S. Pierpont.....430 Walnut Ave., Fairmont

**CLUBS**

|                                  |   |                                    |   |
|----------------------------------|---|------------------------------------|---|
| Buckhannon, Upshur County.....   | 1 | Mannington, Marion County.....     | 1 |
| Clarksburg, Harrison County..... | 2 | Morgantown, Monongalia County..... | 2 |
| Davis, Tucker County.....        | 1 | Parsons, Tucker County.....        | 2 |
| Elkins, Randolph County.....     | 2 | Philippi, Barbour County.....      | 1 |
| Fairmont, Marion County.....     | 1 | Reedsville, Preston County.....    | 1 |
| Gassaway, Braxton County.....    | 1 | Sand Fork, Gilmer County.....      | 1 |
| Glenville, Gilmer County.....    | 1 | Shinnston, Harrison County.....    | 1 |
| Grafton, Taylor County.....      | 1 | Sutton, Braxton County.....        | 1 |
| Kingwood, Preston County.....    | 2 | Thomas, Tucker County.....         | 1 |
| Lost Creek, Harrison County..... | 1 | Weston, Lewis County.....          | 3 |

27

**WESTERN DISTRICT OFFICERS**

President.....Mrs. J. M. Carraco.....431 Columbla Ave., Williamstown  
 Vice-President.....Mrs. J. E. Martin.....St. Marys  
 Secretary.....Mrs. Fred Ross.....Pensboro  
 Treasurer.....Mrs. H. A. Williams.....1331 Sixteenth St., Parkersburg

**CLUBS**

|                                  |   |                                   |   |
|----------------------------------|---|-----------------------------------|---|
| Cairo, Ritchie County.....       | 1 | Ravenswood, Jackson County.....   | 1 |
| Elizabeth, Wirt County.....      | 1 | Reedy, Roane County.....          | 1 |
| Grantsville, Calhoun County..... | 1 | Ripley, Jackson County.....       | 1 |
| Harrisville, Ritchie County..... | 1 | Spencer, Roane County.....        | 1 |
| Parkersburg, Wood County.....    | 1 | St. Mary's, Pleasants County..... | 1 |
| Pensboro, Ritchie County.....    | 1 | Williamstown, Wood County.....    | 1 |

12

**CAPITAL DISTRICT OFFICERS**

President.....Mrs. Joseph E. Wilkinson.....134 Fifth Ave., Montgomery  
 First Vice-President.....Mrs. Earl Bibb.....Beckley  
 Second Vice-President.....Mrs. C. W. McDonald.....Madison  
 Secretary.....Mrs. Dan Mayer.....Hinton  
 Treasurer.....Mrs. George Biggs.....Oak Hill

692 WEST VIRGINIA FEDERATION OF WOMEN'S CLUBS

**CLUBS**

|                                   |   |                                      |    |
|-----------------------------------|---|--------------------------------------|----|
| Ansted, Fayette County.....       | 1 | Montgomery, Fayette County.....      | 1  |
| Alderson, Monroe County.....      | 4 | Oak Hill, Fayette County.....        | 1  |
| Beckley, Raleigh County.....      | 1 | Rainelle, Greenbrier County.....     | 1  |
| Bellepoint, Summers County.....   | 1 | Richwood, Nicholas County.....       | 1  |
| Charleston, Kanawha County.....   | 4 | Ronceverte, Greenbrier County.....   | 1  |
| Fayetteville, Fayette County..... | 1 | St. Albans, Kanawha County.....      | 3  |
| Hinton, Summers County.....       | 2 | Webster Springs, Webster County..... | 1  |
| Hurricane, Putnam County.....     | 1 | Whitesville, Boone County.....       | 1  |
| Madison, Boone County.....        | 1 | Widen, Clay County.....              | 1  |
| Marlinton, Pocahontas County..... | 1 |                                      |    |
|                                   |   |                                      | 28 |

**EASTERN DISTRICT OFFICERS**

|                     |                            |          |
|---------------------|----------------------------|----------|
| President.....      | Mrs. James Z. Garlitz..... | Keyser   |
| Vice-President..... | Mrs. G. L. Sincell.....    | Keyser   |
| Secretary.....      | Mrs. Charles Spindler..... | Kingwood |
| Treasurer.....      | Mrs. J. D. Thomas.....     | Piedmont |

**CLUBS**

|                                      |   |                                      |   |
|--------------------------------------|---|--------------------------------------|---|
| Charles Town, Jefferson County.....  | 1 | Moorefield, Hardy County.....        | 1 |
| Harpers Ferry, Jefferson County..... | 1 | Piedmont, Mineral County.....        | 1 |
| Keyser, Mineral County.....          | 1 | Shepherdstown, Jefferson County..... | 1 |
| Martinsburg, Berkeley County.....    | 1 |                                      |   |
|                                      |   |                                      | 7 |

**SOUTHERN DISTRICT OFFICERS**

|                     |                           |                             |
|---------------------|---------------------------|-----------------------------|
| President.....      | Mrs. M. J. Ferguson.....  | 1131 Fifth Ave., Huntington |
| Vice-President..... | Mrs. L. E. Willyoung..... | Princeton                   |
| Secretary.....      | Mrs. D. E. French.....    | Bluefield                   |
| Treasurer.....      | Mrs. William Blenko.....  | Milton                      |

**CLUBS**

|                                   |   |                                   |     |
|-----------------------------------|---|-----------------------------------|-----|
| Athens, Mercer County.....        | 1 | Man, Logan County.....            | 1   |
| Barboursville, Cabell County..... | 1 | Milton, Cabell County.....        | 2   |
| Bluefield, Mercer County.....     | 1 | Mullens, Wyoming County.....      | 2   |
| Bramwell, Mercer County.....      | 1 | Omar, Logan County.....           | 1   |
| Hamlin, Lincoln County.....       | 1 | Point Pleasant, Mason County..... | 2   |
| Huntington, Cabell County.....    | 4 | Princeton, Mercer County.....     | 1   |
| Jaeger, McDowell County.....      | 1 | Sharples, Logan County.....       | 1   |
| Kenova, Wayne County.....         | 1 | Welch, McDowell County.....       | 1   |
| Logan, Logan County.....          | 1 | Williamson, Mingo County.....     | 1   |
|                                   |   |                                   | 24  |
| Total Clubs.....                  |   |                                   | 121 |

# W. VA. BUSINESS AND PROFESSIONAL WOMEN'S CLUBS 693

## WEST VIRGINIA FEDERATION OF BUSINESS AND PROFESSIONAL WOMEN'S CLUBS

### STATE OFFICERS

MRS. MINNIE MOORE WAY, President,  
621 Twenty-first Street, Huntington.  
ELEANOR STRAIGHT, First Vice-President,  
311 Chicago Street, Fairmont.  
MARY ETHEL CUMMINGS, Second Vice-President,  
Sixteenth and Main Streets, Wellsburg.

NELL HUMPHREY, Treasurer,  
114 Oak Street, Echo Point, Wheeling.  
META PRYOR, Recording Secretary,  
800 Riley Law Bldg., Wheeling.  
ALMA M. EBERTS, Corresponding Secretary,  
625 Sixth Avenue, Huntington.

### CLUB PRESIDENTS

CLARKSBURG—  
Miss Eleanor Merrill, 424 Bell Street.  
ELKINS—  
Miss Rachel E. Ashby, 116 Davis Street.  
FAIRMONT—  
Miss Nell Phares, 208 Chicago Street.  
HUNTINGTON—  
Miss Agnes Cassidy, 1120 Eleventh Street.  
MORGANTOWN—  
Miss Louise Keener, Box 367.

PARKERSBURG—  
Miss Juliette Wright, 2438 Dudley Avenue.  
WELLSBURG—  
Miss Cecelia Finlaw, 2247 Charles Street.  
WHEELING—  
Miss Sadie Rowlands, 407 Wheeling Bank & Trust  
Bldg.  
WHEELING (Progressive)—  
Miss Isabelle Claridge, 1120 Indiana Street, Martin's  
Ferry, Ohio.

### AGRICULTURAL EXPERIMENT STATION

F. D. FROMME, Dean and Director

AGRICULTURAL EXPERIMENT STATION—Morgantown, F. D. Fromme, Director.  
BRANCH EXPERIMENT STATIONS—Reymann Memorial Farms, Wardensville, L. F. Sutton, in charge;  
University Experiment Farm, Kearneysville, F. J. Schneiderhan, in charge; Lakin Experiment Farm, Lakin,  
T. C. McIlvaine, in charge.  
AGRICULTURAL EXTENSION DIVISION—College of Agriculture, West Virginia University, Morgantown,  
in Cooperation with the United States Department of Agriculture and the County Farm Bureaus.

NAT T. FRAME, Director.

State Four-H Camp, Jackson's Mill, Wm. H. Kendrick, in charge; Community Apple Packing Plant, In-  
wood, H. W. Prettyman, in charge; Community Egg Packing Plant, Parkersburg, R. L. Mason, in charge; Vegetable  
Marketing Demonstration, Pt. Pleasant, F. Waldo Craig, in charge, (In cooperation with State Department of  
Agriculture); Regional Recreation Program, Oglebay Park, Wheeling, Betty Eckhardt, in charge, (In cooperation  
with Wheeling Park Board and Oglebay Institute.)

(In Cooperation with County Farm Bureaus.)

| County          | County Agriculture Agents | Home Demonstration Agts. |
|-----------------|---------------------------|--------------------------|
| Barbour.....    | J. C. Boggess.....        | Katherine Stump          |
| Berkeley.....   | W. N. McClung.....        |                          |
| Braxton.....    | R. G. Ellyson.....        |                          |
| Brooke.....     | W. C. Gist.....           | Gladys Steele            |
| Cabel.....      | W. D. Click.....          | Alice Irene Parker       |
| Calhoun.....    | Herman Bowers.....        |                          |
| Doddridge.....  | W. S. Miller.....         |                          |
| Fayette.....    | J. H. Miller.....         |                          |
| Grant.....      | C. L. Stickler.....       |                          |
| Greenbrier..... | F. L. Miles.....          |                          |
| Hampshire.....  | D. I. Law.....            | Martha Bonar             |
| Hancock.....    | W. C. Gumbel.....         |                          |
| Hardy.....      | S. L. Dodd.....           |                          |

|                 |                       |                     |
|-----------------|-----------------------|---------------------|
| Harrison.....   | J. M. Pierpoint.....  | Mabel Hiller        |
| Jackson.....    | .....                 | Ocie M. Tune        |
| Jefferson.....  | B. H. Holden.....     | .....               |
| Kanawha.....    | T. Y. McGovern.....   | Eleanor McClung     |
| Lewis.....      | C. R. Underwood.....  | Alpha Hartley       |
| Marion.....     | W. E. McComas.....    | Margaret Rexroad    |
| Marshall.....   | L. L. Lough.....      | Mae Ellyson         |
| Mason.....      | A. G. Middleton.....  | Kathleen Stephenson |
| Mercer.....     | W. H. Roberts.....    | Anna M. Boggs       |
| Mineral.....    | J. E. Prettyman.....  | .....               |
| Monongalia..... | H. P. Muffly.....     | Mildred G. Jones    |
| Morgan.....     | H. C. C. Willey.....  | .....               |
| Nicholas.....   | W. E. Simpson.....    | .....               |
| Ohio.....       | J. E. Romine.....     | Adele Bigelow       |
| Pendleton.....  | D. W. McFarland.....  | .....               |
| Pleasants.....  | G. B. McIntire.....   | .....               |
| Pocahontas..... | C. P. Dorsey.....     | .....               |
| Preston.....    | F. J. Reed.....       | .....               |
| Raleigh.....    | E. D. Curry.....      | .....               |
| Randolph.....   | W. C. Jester.....     | Eleanor Bigelow     |
| Ritchie.....    | H. R. Rymer.....      | Beatrice E. Foster  |
| Roane.....      | H. L. Riggle.....     | .....               |
| Summers.....    | A. H. Lough.....      | .....               |
| Upshur.....     | Glenn L. Ford.....    | Abbie M. Russeii    |
| Wayne.....      | Claude Strother.....  | .....               |
| Webster.....    | Harley A. Burton..... | .....               |
| Wirt.....       | P. M. Hess.....       | .....               |
| Wood.....       | W. H. Sill.....       | May Prichard        |

(In Cooperation with West Virginia State College, Institute).

COLORED AGENTS: J. E. BANKS.

MRS. LULU B. MOORE

### WAR SERVICE ORGANIZATIONS

#### SONS OF THE REVOLUTION IN THE STATE OF WEST VIRGINIA

##### STATE OFFICERS, 1931- 1932

|  |             |
|--|-------------|
| President—Eusey L. Lively.....               | Fairmont    |
| Vice President—Roy Brd Cook.....             | Charleston  |
| Secretary—Thomas Ray Dille.....              | Morgantown  |
| Treasurer—Clarence Lowman Musgrave.....      | Fairmont    |
| Registrar—Thomas Ray Dille.....              | Morgantown  |
| Historian—Edward E. Meredith.....            | Fairmont    |
| Chaplain—Rev. Hever D. Ketcham.....          | Parkersburg |
| Board of Managers—Thomas Walter Fleming..... | Fairmont    |
| Arthur George Martin.....                    | Fairmont    |
| William Howard Davisson.....                 | Clarksburg  |
| Charles Lewis Hickman.....                   | Clarksburg  |
| James Edward Law.....                        | Clarksburg  |
| Eusey L. Lively.....                         | Fairmont    |
| Thomas Ray Dille.....                        | Morgantown  |
| Clarence Lowman Musgrave.....                | Fairmont    |

#### KANAWHA CHAPTER CHARLESTON

President—William G. MacCorkle.  
 Secretary—John Atkinson Thayer.  
 Treasurer—Harry Van Metre Campbell.

WEST VIRGINIA SOCIETY, SONS OF THE AMERICAN REVOLUTION

STATE OFFICERS, 1931-32

|  |             |
|--|-------------|
| President—Roy R. Horner .....              | Clarksburg  |
| 1st Vice President—Merriman S. Smith ..... | Bluefield   |
| 2nd Vice President—C. W. Thornburg .....   | Huntington  |
| Secretary—Franklin L. Burdette .....       | Huntington  |
| Treasurer—W. A. Markell .....              | Charleston  |
| Registrar—W. Guy Tetrick .....             | Clarksburg  |
| Historian—John C. McWhorter .....          | Buckhannon  |
| Chaplain—Rev. J. Blanton Belk, D. D. ....  | Huntington  |
| National Trustee—B. Bruce Burns .....      | Huntington  |
| Board of Managers—J. Horner Davis .....    | Clarksburg  |
| James S. McCluer .....                     | Parkersburg |
| H. Clay Warth .....                        | Huntington  |
| Carl R. Varnum .....                       | Huntington  |
| E. G. Smith .....                          | Clarksburg  |

CHAPTER OFFICERS

GEORGE ROGERS CLARK CHAPTER NO. 1, CLARKSBURG:

President—Roy R. Horner  
Secretary—Benjamin B. Jarvis

GENERAL ANDREW LEWIS CHAPTER, NO. 2, HUNTINGTON:

President—George S. Patterson  
Secretary—C. C. Harrold

GENERAL NATHANAEL GREENE CHAPTER, NO. 3, BLUEFIELD:

President—Thomas H. Settle  
Secretary—Guy D. French

PARKERSBURG CHAPTER, NO. 4, PARKERSBURG:

President—Charles A. Ludey  
Secretary—William B. Straus

UNITED SPANISH WAR VETERANS

DEPARTMENT OF WEST VIRGINIA

DEPARTMENT OFFICERS:

Department Commander, John R. Kennedy, Parkersburg.  
Department Senior Vice Commander, W. E. Conner, Wheeling.  
Department Junior Vice Commander, W. W. Chapman, Weston.  
Department Chaplain, Rev. A. S. Kelley, Parkersburg.  
Department Surgeon, Dr. Z. T. Kalbaugh, Piedmont.

DELEGATES TO NATIONAL ENCAMPMENT:

George G. Dixon, Piedmont.  
Charles A. Boyles, Piedmont.  
Charles Ricketts, Huntington.  
Alpha Wilcoxon, Mason.

ALTERNATES:

James E. Holtzman, Keyser.  
Wm. P. Sympson, Huntington.  
Ellis E. Townsend, Parkersburg.  
E. T. Rose, Wheeling.

Chief of Staff, Wm. P. Sympson, Huntington.  
 Department Inspector, Earl G. Protzman, Morgantown.  
 Department Patriotic Instructor, George M. Boyles, Piedmont.  
 Department Judge Advocate, C. D. Forror, Parkersburg.  
 Department Historian, George F. Whitmore, Martinsburg.  
 Department Adjutant and Quartermaster, Norris Bruce, Piedmont.  
 Department Musician, A. M. Fleming Fairmont.  
 Department Color Sergeants, Charles Ricketts, Huntington; Ralph Wilson, Charleston.  
 Department Marshall, John A. Henderson, Weston.  
 Department Assistant Inspector, W. A. Hawkins, Charleston.  
 Aides-de-Camp, Comrades E. T. Rose, Wheeling; Casper Hartmen, Guthrie; A. E. Ford, Beckley; Zan F. Collett, Elkins; Geo. G. Dixon, Piedmont; Stephen Marlowe, Parkersburg; O. K. Tillman, Weston; Frank A. Feather, Fairmont; E. A. Jordan, Huntington; H. L. Price, Buckhannon; I. L. Andrews, Williamson; Clarence Painter, Grafton; M. K. Wright, Spencer; John L. Chambers, Logan; A. D. Wilcoxon, Point Pleasant; George S. Rightmeyer, Martinsburg; A. E. Helgren, Morgantown.

### ROSTER OF CAMPS AND CAMP OFFICERS

#### Department of West Virginia, 1931

- No.1. Ohio Valley Camp, Wheeling. 70 members. Commander George C. White, Elm Grove, R. F. D. No. 4; Adjutant W. E. Conner, 104 Jefferson St., Wheeling.  
 No. 2. Kanawha Valley Camp, Charleston. 175 members. Commander John A. Thayer, 1419 Virginia St.; Adjutant Casper Hartman, 1416 Magazine Street.  
 No.3. Bradley-McCleary Camp, Beckley. 19 members. Commander W. E. Griffith, 2 Virginia St., Beckley; Adjutant Noah Huffman, P. O. Box 481, Beckley.  
 No. 4. Zan F. Collett Camp, Elkins. 23 members. Commander Chas. H. Kerner, Elkins; Adjutant Zan F. Collett, Elkins.  
 No. 5. Potomac Camp, Piedmont. 42 members. Commander George M. Boyles, Piedmont; Adjutant Norris Bruce, Piedmont.  
 No. 6. Parkersburg Camp, Parkersburg. 82 members. Commander Frank N. McPherson, 2113 Elm St., Parkersburg; Adjutant John R. Kennedy, 1439 21st St., Parkersburg.  
 No. 8. Weston Camp, Weston. 58 members. Commander J. D. Jones, Glenville; Adjutant O. K. Tillman, 827 W. 2nd St., Weston.  
 No. 10. Col. C. L. Smith Camp, Fairmont. 40 members. Commander Frank A. Feather, 133 Chestnut St., Fairmont; Adjutant Guy W. Linn, 326 Chicago St., Fairmont.  
 No. 11. James E. Russell Camp, Huntington. 91 members. Commander E. A. Jordan, 51 W. 6th Ave., Huntington; Adjutant H. D. McClintock, P. O. Box 1157, Huntington.  
 No. 12. Buckhannon Camp, Buckhannon. 22 members. Commander Chas. I. Laudin, Adrian; Adjutant B. C. Radabaugh, P. O. Box 364, Buckhannon.  
 No. 13. Stanley-Moore Camp, Williamson. 19 members. Commander Frank H. Moore, Williamson; Adjutant Mack Smith, 254 E. 2nd Ave., Williamson.  
 No. 14. Grafton Camp, Grafton. 17 members. Commander Clarence Painter, Thornton; Adjutant W. H. Courtney, 1023 W. Main St., Grafton.  
 No. 16. Spencer Camp, Spencer. 21 members. Commander Otto P. Stoffer, Spencer; Adjutant M. K. Wright, Spencer.  
 No. 17. Logan Camp, Logan. 10 members. Commander T. B. Davis, Logan; Adjutant James A. Hogg, Logan.  
 No. 18. Howard Camp, Point Pleasant. 17 members. Commander Alpha D. Wilcoxon, P. O. Box 56, Mason; Adjutant James A. Bailey, Point Pleasant.  
 No. 19. Blue Ridge Camp, Martinsburg. 35 members. Commander Geo. S. Rightmeyer, R. F. D. No. 2 Martinsburg; Adjutant Geo. F. Whitmore, 112 E. John St., Martinsburg.  
 No 20. Col. C. W. Cramer Camp, Morgantown. 36 members. Commander Edwin F. Wolfe, P. O. Box 292, Morgantown; Adjutant A. E. Helgren, 424 Beverly Ave., Morgantown.  
 Total Members in Department June 30, 1931, 823.

**THE AMERICAN LEGION****Department of West Virginia****DEPARTMENT OFFICERS**

|   |              |
|---|--------------|
| Jack H. Thornton, Department Commander.....             | Sistersville |
| Dr. T. C. Moorefield, Department Vice-Commander.....    | Beckley      |
| R. L. Robinson, Vice-Commander-at-Large.....            | Gary         |
| G. Stanley Hamric, Department Adjutant.....             | Charleston   |
| J. Franklin Greenlee, Department Finance Officer.....   | Charleston   |
| Claude L. Smith, Judge Advocate.....                    | St. Albans   |
| Rev. Sam Rayborn, Department Chaplain.....              | Mannington   |
| Edward L. Blake, Historian.....                         | Ronceverte   |
| Meade Smeltzer, Sergeant-at-Arms.....                   | Logan        |
| Robert B. McDougle, National Committeeman.....          | Parkersburg  |
| Stanley C. Morris, Alternate National Committeeman..... | Charleston   |

**DISTRICT COMMANDERS**

## Dist.

|                           |             |
|---------------------------|-------------|
| 1. Ben F. Peabody.....    | Moundsville |
| 2. Irl Thomas.....        | Fairmont    |
| 3. Arthur Smith.....      | Buckhannon  |
| 4. Tom D. Armstrong.....  | Parkersburg |
| 5. Dan Dahill.....        | Logan       |
| 6. Hugh Maloney.....      | Welch       |
| 7. H. Guy Kesslinger..... | Rainelle    |
| 8. Pat J. Brady.....      | Rensford    |
| 9. W. C. Ingram.....      | Davis       |
| 10. M. H. Carrier.....    | Keyser      |

**WEST VIRGINIA REPRESENTATIVES ON NATIONAL COMMITTEES**

|   |             |
|---|-------------|
| National Executive Committee—Robert B. McDougle.....            | Parkersburg |
| Asst. National Committeeman—Stanley C. Morris.....              | Charleston  |
| National Child Welfare Committee—H. S. Ellis.....               | Huntington  |
| National Trophies and Award Committee—Robert B. McDougle.....   | Parkersburg |
| National Committee on Rehabilitation—W. Guy Wiles.....          | Williamson  |
| National Committee on Junior American Legion—H. S. Pownall..... | Moorefield  |
| National Committee on Armistice Day—Louis A. Johnson.....       | Clarksburg  |

**CHAIRMEN DEPARTMENT COMMITTEES**

|  |            |
|--|------------|
| Junior League Baseball—Kelcel M. Ross.....         | Buckhannon |
| Rehabilitation—W. Guy Wiles.....                   | Williamson |
| Child Welfare—Francis W. Turner.....               | St. Albans |
| Americanism—Phil Conley.....                       | Charleston |
| Publicity—H. G. Rhawn.....                         | Clarksburg |
| Farm Relations—Arthur G. Yates.....                | Grafton    |
| Trophies and Rewards—Ernest E. Winters.....        | Huntington |
| Convention and Transportation—Edward H. Pritt..... | Fairmont   |
| Legislative—Edward L. Jones.....                   | Wheeling   |
| Marksmanship—A. G. Snyder.....                     | St. Marys  |
| Membership—Dr. T. C. Moorefield.....               | Beckley    |
| Employment Officer—Calvert L. Estell.....          | Charleston |

## POSTS AND OFFICERS

## DISTRICT NO. 1

Wheeling No. 1, Wheeling—M. G. Wenzel, Comd.; Alvin Bowie, Adjt.  
 Earl Francis No. 3, Moundsville—F. A. Simmons, Comd.; Harold K. Snyder, Adjt.  
 A. A. Mountain No. 5, McMechen—Roy A. Nease, Comd.; T. J. Cooper, Adjt.  
 Weirton Cove No. 10, Weirton—Dr. F. B. Harrington, Comd.; Ed Hartman, Adjt.  
 Chester No. 11, Chester—A. W. Dalrymple, Comd.  
 Delno-Durbin No. 18, Cameron—Clyde Carpenter, Comd.; Archie N. Cook, Adjt.  
 Wellsburg No. 34, Wellsburg—Ray H. Patterson, Comd.; Glen B. Wade, Adjt.  
 Emrys Watkins No. 45, Follansbee—Garfield Thomas, Comd.; R. A. Swift, Adjt.  
 Blake Brothers No. 46, Benwood—L. N. Morningstar, Comd.; Joseph H. Schmid, Adjt.  
 Argonne No. 115, Littleton—Russel Kimble, Adjt.

## DISTRICT NO. 2

Monongalia No. 2, Morgantown—Creed E. Bolyard, Comd.; Philip E. Robinson, Adjt.  
 Fairmont No. 17, Fairmont—John Barr, Comd.; Foster Read, Adjt.  
 Bartlett Clemens No. 37, Fairmont—Walter Smith, Comd.; W. D. Broughton, Adjt.  
 Charles Millan No. 40, Mannington—Charles G. Fox, Comd.; H. S. Broadwater, Adjt.  
 George D. Jackson No. 56, Kingwood—W. H. Lenhart, Comd.; Joseph Margolis, Adjt.

## DISTRICT NO. 3

Weston No. 4, Weston—Wm. G. Henry, Comd.; French S. Smith, Adjt.  
 Frank Bartlett No. 7, Buckhannon—O. A. Watson, Comd.; R. H. Simpson, Adjt.  
 Roy E. Parrish No. 13, Clarksburg—A. M. Cantrall, Comd.; Jas. P. Tierney, Adjt.  
 Carl Evans Robey No. 24, Lumberport—R. O. Shreve, Comd.; Russell Long, Adjt.  
 Robinson No. 25, West Union—Aubrey Stutler, Comd.; Hall Maxwell, Adjt.  
 Shinnston Post No. 31, Shinnston—Matt Kidd, Comd.  
 Memorial No. 33, Gassaway—H. H. Duckworth, Comd.; H. L. Welch, Adjt.  
 P. Hale Samples No. 35, Salem—Edward Davis, Comd.; C. A. Tesch, Adjt.  
 William Alexander No. 72, Clarksburg—William Reddix, Comd.; Robert L. Franklin, Adjt.

## DISTRICT No. 4

Parkersburg No. 15, Parkersburg—Ernest S. Wells, Comd.; Miss Elsie J. Beaty, Adjt.  
 Roane County No. 21, Spencer—Fred D. Knapp, Comd.; Wm. G. Vannest, Adjt.  
 The Marne No. 28, New Martinsville—R. H. Leu, Comd.; James Ehasz, Adjt.  
 Glenville No. 42, Glenville—Frank Poole, Comd.; T. B. McQuain, Adjt.  
 Tyler County No. 48, Middlebourne—E. R. Swan, Comd.; Ray F. Henderson, Adjt.  
 Ritchie No. 51, Harrisville—William O. Bickerstaff, Comd.; A. H. Lawson, Adjt.  
 Wirt No. 55, Elizabeth—Guy E. Coe, Comd.; R. A. Lee, Adjt.  
 Coe Thorn No. 67, Sistersville—C. C. Hickman, Comd.; L. M. Harmon, Adjt.  
 Pleasants No. 79, St. Marys—A. P. Hoy, Comd.; R. R. Walker, Adjt.  
 Victor Hamilton No. 82, Grantsville—Orville J. Knight, Comd.; F. F. McCoy, Adjt.  
 Pennsboro No. 83, Pennsboro—Arch Barnard, Comd.; W. G. Miracle, Adjt.  
 Jackson County No. 107, Ripley—Howard Hopkins, Comd.; W. O. Whiting, Adjt.  
 Ables Raeburn No. 118, Ravenswood—L. W. Ables, Comd.; A. L. Cottrill, Adjt.

## DISTRICT NO. 5

Huntington No. 16, Huntington—I. I. Hirshman, Comd.; G. N. Carroll, Adjt.  
 Gunther-McNeely-Nowlan No. 19, Logan—Nat B. Underwood, Comd.; N. G. Rodas, Adjt.  
 Mason County No. 23, Point Pleasant—W. E. Monroe, Comd.; M. S. Poffenbarger, Adjt.  
 Hurricane No. 38, Hurricane.—  
 Smith-Ball-Dolan No. 43, Sharples—Jack V. DeLinde, Adjt.  
 Smith-Cradic No. 47, Huntington—W. L. Willis, 1405 Tenth Ave., Comd.; E. R. Carter, 1824 Dalton Ave.,  
 Adjt.  
 Whitesville No. 75, Whitesville—H. F. Morgan, Comd.; C. R. Eskew, Adjt.  
 Hardy Johnson No. 77, Logan—W. P. Ferguson, Comd.; Henry Miller, Adjt.  
 Lincoln No. 85, Hamlin—Denny C. Smith, Comd.



## DISTRICT NO. 6

McDowell County No. 8, Welch—R. E. L. Douglas, Comd.; L. A. Updergraff, Adjt.  
Bluefield No. 9, Bluefield—W. F. Bond, Comd.; M. M. Woodyard, Adjt.  
Luther Patterson No. 36, Kimball—R. L. Robinson, Comd.; F. A. Jones, Adjt.  
Roy Scott No. 39, Bluefield—Paul W. Woods, Adjt.  
Eph Boggs No. 49, Williamson—J. E. Wilkinson, Comd.; M. M. McEven, Adjt.  
Princeton No. 54, Princeton—B. E. Smith, Comd.; L. L. Lambert, Adjt.  
Wyoming No. 106, Mullens—E. E. Lampton, Comd.; L. C. Steele, Adjt.

## DISTRICT NO. 7

Murvell Cook No. 6, Hinton—P. J. Carr, Comd.; Bob Hanifan, Adjt.  
Greenbrier No. 26, Ronceverte—John D. Kern, Comd.; F. L. Owen, Adjt.  
Raleigh County No. 32, Beckley—M. H. Ashworth, Comd.; E. L. Kinkead, Adjt.  
Pocahontas No. 50, Marlinton—Fred C. Allen, Comd.; P. R. Overholt, Adjt.  
Red Devil No. 59, Oak Hill—Don Whitney, Comd.; C. C. Neal, Adjt.  
Roscoe Miller No. 62, Cowen—E. E. Miller, Comd.; Mc.Bowles, Adjt.  
White Oak Post No. 65, Scarbro—F. N. Kerby, Comd.; R. E. Graver, Adjt.  
Sewell Valley No. 66, East Rainelle—H. Guy Kessinger, Comd.; T. F. James, Adjt.  
Midland Seneca No. 69, Lewisburg—C. E. McLaughlin, Comd.; M. M. Lancaster, Adjt.  
Raleigh No. 70, Beckley—  
Harrison Andrews No. 74, Oak Hill—John Diver, Comd.; G. H. Burton, Adjt.  
Sherman Horton No. 81, Glen White—  
Meadow Bluff No. 84, Leslie—M. S. Wright, Comd.; G. C. Philpott, Adjt.  
Gulf No. 86, Sophia—T. S. McElrath, Comd.; J. A. Lyons, Adjt.  
Mount Hope No. 103, Mount Hope—Guy H. Pettitt, Comd.; John H. Colman, Adjt.

## DISTRICT NO. 8

John Brawley No. 20, Charleston—E. T. Williams, Railway Express Co., Comd.; Dallas A. Tickle, 716 Main Street, Adjt.  
Smith Thompson No. 27, Dunbar—C. J. Hays, Comd.; Stanley Byrne, Adjt.  
A. Jackson Chapman No. 53, Summersville—Fred Sapp, Comd.; William Garrison, Adjt.  
Col. Charles E. Young No. 57, Charleston—C. W. Dickerson, 909 Washington Street, Comd.; O. E. Board, 1009 Lewis Street, Adjt.  
Kanawha Valley No. 58, Montgomery—Ralph Stowers, Comd.; Harry Merritt, Adjt.  
James R. Cox. No. 61, Clendenin—H. O. Phillips, Comd.; C. T. Fleshman, Adjt.  
Campbells Creek No. 68, Rensford—Chas. S. Loomis, Comd.; Pat J. Brady,  
Bair-Slater-Summerfield No. 73, St. Albans—Allen Cooper, Comd.; Adjt  
Cabin Creek No. 80, Chelyan—Wm. H. Johnson, Cabin Creek, Comd.; Walter A. Gilman, Cabin Creek, Adjt  
Bert H. Hickman No. 97, Richwood—Jerome Janecke, Comd.; M. Lewis Catlette, Adjt.  
Solvay-Kingston No. 108, Kingston—F. C. Scalf, Comd.; G. R. Wright, Adjt.

## DISTRICT NO. 9

Taylor County No. 12, Grafton—J. C. Helm, Comd.; M. E. Murray, Adjt.  
Blue Ridge No. 22, Davis—Harry Hargreaves, Comd.; Harry F. Campbell, Adjt.  
H. W. Daniels No. 29, Elkins—T. Munroe Cheek, Box 367, Comd.; Wm. A. Arnold, Adjt.  
Barbour County No. 44, Philippi—Blonda Hollen, Comd.; Roy J. Moore, Adjt.  
William Featherstone No. 76, Elkins—Hubert M. Dorcas, Comd.; Ira P. Crank, Adjt.  
Cheat Valley No. 101, Parsons—McClellan Flanagan, Comd.; Gordon Lambert, Adjt.

## DISTRICT NO. 10

Berkeley No. 14, Martinsburg—T. J. McCarthy, Comd.; Lawrence A. Parkinson, Adjt.  
Pendleton No. 30, Franklin—Ed. S. Johnson, Comd.; V. L. Mullenax, Adjt.  
Boyce Houser No. 41, Keyser—Dr. Thomas Bess, Comd.; Paul W. Dayton, Adjt.  
Kelly-Mansfield No. 52, Piedmont—Thomas J. Martin, Comd.; Francis T. Malloy, Adjt.  
Alderson-Dawson No. 60, Berkeley Springs—Lewis H. Buzzerd, Comd.; Henry M. Gorrell, Adjt.  
Green Copeland No. 63, Charles Town—John Adams, Comd.; E. O. Morgan, Adjt.  
John M. Golloday No. 64, Moorefield—Bryan Lambert, Comd.; Lewis Lazarus, Adjt.  
Jackson-Perks No. 71, Charles Town—Chas. E. Gore, Comd.; Cecil Eby, Adjt.  
Grant No. 78, Petersburg—O. E. Banks, Comd.; E. G. Feaster, Adjt.  
Hampshire No. 91, Romney—M. I. Haines, Comd.; H. T. Sanders, Adjt.

## DEPARTMENT AUXILIARY OFFICERS

|  |                |
|--|----------------|
| Mrs. Paul Amos, President .....                          | Fairmont       |
| Mrs. Ralph Riddle, Vice President .....                  | Hollidays Cove |
| Secretary, (Office not filled at time of going to press) |                |
| Miss Corinne Ackerman, Treasurer .....                   | Huntington     |
| Mrs. Roy Breece, Historian .....                         | Huntington     |
| Mrs. Z. T. Kalbaugh, Chaplain .....                      | Piedmont       |
| Mrs. W. E. Harden, 1st. District Vice President .....    | Grafton        |
| Mrs. C. C. Robinson, 2nd District Vice President .....   | Morgantown     |
| Mrs. Arthur Smith, 3rd District Vice President .....     | Buckhannon     |
| Mrs. Ethel Click, 4th District Vice President .....      | Ravenswood     |
| Mrs. M. E. Blosser, 5th District Vice President .....    | Bluefield      |
| Mrs. Johnnie Walker, 6th District Vice President .....   | Charleston     |

## LA SOCIETE DES 40 HOMMES ET 8 CHEVAUX

|  |                  |
|--|------------------|
| Grand Chef de Gare, Richard E. Davis .....       | Morgantown       |
| Grand Chef de Train, Daniel J. Hanley .....      | Benwood          |
| Grand Correspondant, Alfred E. Thurnes .....     | Fairmont         |
| Grand Commissaire Intendant, G. N. Carroll ..... | Huntington       |
| Grand Conducteur, John V. Ennis .....            | South Charleston |
| Grand Garde de la Porte, Meade Smeitzer .....    | Logan            |
| Grand Commis Voyageur, Paul C. Pancake .....     | Huntington       |

## GRAND CHEMINOTS

|  |            |
|--|------------|
| Hall Maxwell .....                         | Clarksburg |
| Creed E. Bolyard .....                     | Morgantown |
| G. R. Helsley .....                        | Wellsburg  |
| W. Guy Crigler, Cheminot Nationale .....   | Fairmont   |
| C. R. Boyles, Sou Cheminot Nationale ..... | Morgantown |

---

|  |             |
|--|-------------|
| Rufus S. Raborn, Grand Aumonier .....  | Mannington  |
| Boyd B. Stutler, Grand Publicite ..... | Charleston  |
| Robert B. McDougle, Grand Avocat ..... | Parkersburg |
| W. F. Bond, Grand Lampisite .....      | Bluefield   |
| F. A. Simmons, Grand Historian .....   | Moundsville |
| Luther, Davis, Grand Medicine .....    | Fairmont    |

## DISABLED AMERICAN VETERANS OF THE WORLD WAR—FOURTH DISTRICT

(Comprising the states of West Virginia, Virginia, Maryland and District of Columbia.)

## DEPARTMENT OF WEST VIRGINIA

|   |                   |
|---|-------------------|
| Department Commander—William J. O'Neil, 512 Pennsylvania Ave.....   | Charleston        |
| Department Adjutant—William B. Arnold, Route 4.....                 | Huntington        |
| Dept. Chief of Staff—Col. Henry T. Hill, U. S. Veterans Bureau..... | Charleston        |
| Dept. Treasurer—F. L. Daken, 512 Pennsylvania Ave.....              | Charleston        |
| Asst. Adjutant—H. C. Hankins.....                                   | Huntington        |
| Legislative Chairman—R. E. Hale.....                                | Parkersburg       |
| Rehabilitation Chairman—C. M. Jones.....                            | Washington, D. C. |
| Sergeant-at-Arms—M. H. Bland.....                                   |                   |
| Aide—E. H. Wiseman.....   | Huntington        |
| Senior Vice Commander—Chas. E. Marshall.....                        | Parkersburg       |
| 1st Jr. Vice Commander—R. C. Meek.....                              | Huntington        |
| 2nd Jr. Vice Commander—L. Legg.....                                 | Beckley           |
| 3rd Jr. Vice Commander—Frank Sheets.....                            | Wheeling          |
| 4th Jr. Vice Commander—F. Bond.....                                 | Bluefield         |

## DISTRICT COMMANDERS

|                       |             |
|-----------------------|-------------|
| C. V. Ryalls.....     | Huntington  |
| Willard F. Smith..... | Parkersburg |
| Chas. F. Rice.....    | Wheeling    |
| Fay Baker.....        | Clarksburg  |
| Ira L. Ownbey.....    | Bluefield   |
| Hal M. Scott.....     | Beckley     |
| Paul M. Maxwell.....  | Charleston  |

702 POPULATION OF INCORPORATED PLACES, 1910-1930

POPULATION OF INCORPORATED PLACES IN WEST VIRGINIA, 1930, 1920, 1910.

| CITY, TOWN OR VILLAGE             | COUNTY     | 1930   | 1920   | 1910   |
|-----------------------------------|------------|--------|--------|--------|
| Addison (Webster Springs, P. O.)  | Webster    | 976    | 679    | 500    |
| Albright                          | Preston    | 345    | 262    | .....  |
| *Alderson                         | Greenbrier |        |        |        |
| Ansted                            | Monroe     | 1,458  | 1,401  | 1,252  |
| Athens                            | Fayette    | 1,403  | 1,178  | 1,930  |
| Auburn                            | Mercer     | 630    | 552    | 575    |
| Barboursville                     | Ritchie    | 165    | 177    | 199    |
| Bayard                            | Cabell     | 1,508  | 974    | 907    |
| Beckley                           | Grant      | 743    | 1,074  | 417    |
| Belington                         | Raleigh    | 9,350  | 4,149  | 2,161  |
| Benwood                           | Barbour    | 1,569  | 1,766  | 1,481  |
| Berkeley Springs                  | Marshall   | 3,993  | 4,773  | 4,976  |
| Bethany                           | Morgan     | 1,038  | 980    | 864    |
| Beverly                           | Brooke     | 439    | 400    | 433    |
| Blacksville                       | Randolph   | 429    | 442    | 438    |
| Bluefield                         | Monongalia | 266    | 218    | 204    |
| Boivar                            | Mercer     | 19,325 | 15,282 | 11,188 |
| Bramwell                          | Jefferson  | 616    | 585    | 687    |
| Brandonville                      | Mercer     | 1,574  | 1,696  | 1,458  |
| Bridgeport                        | Preston    | 78     | 67     | 96     |
| Brooklyn (P. O. New Martinsville) | Harrison   | 1,567  | 1,346  | 577    |
| Bruceston Mills                   | Wetzel     | 779    | 724    | 627    |
| Buckhannon                        | Preston    | 115    | 106    | 116    |
| Buffalo                           | Upshur     | 4,369  | 3,785  | 2,225  |
| Burnsville                        | Putnam     | 310    | 300    | 384    |
| Cairo                             | Braxton    | 868    | 1,088  | 770    |
| Camden-on-Gauley                  | Ritchie    | 607    | 662    | 668    |
| Cameron                           | Webster    | 435    | 283    | 263    |
| Capon Bridge                      | Marshall   | 2,282  | 2,404  | 1,660  |
| Cass                              | Hampshire  | 192    | 157    | 213    |
| Cassville (Ft. Gay, P. O.)        | Pocahontas | 708    | 1,195  | 496    |
| Cedar Grove                       | Wayne      | 664    | 672    | 457    |
| Centreville (P. O. Alma)          | Kanawha    | 1,110  | 918    | 679    |
| Ceredo                            | Tyler      | 152    | 155    | 113    |
| Charleston                        | Wayne      | 1,168  | 1,110  | 1,215  |
| Charles Town                      | Kanawha    | 60,411 | 39,608 | 22,996 |
| Chester                           | Jefferson  | 2,434  | 2,527  | 2,662  |
| Clark                             | Hancock    | 3,681  | 3,283  | 3,184  |
| Clarksburg                        | McDowell   | 787    | 459    | 165    |
| Clay                              | Harrison   | 28,831 | 27,869 | 9,201  |
| Clendenin                         | Clay       | 444    | 342    | .....  |
| Corinne                           | Kanawha    | 1,215  | 1,263  | 815    |
| Cowen                             | Wyoming    | 494    | .....  | .....  |
| Danville                          | Webster    | 491    | 393    | 312    |
| Davis                             | Boone      | 486    | 327    | .....  |
| Dunbar                            | Tucker     | 1,656  | 2,491  | 2,615  |
| Durbin                            | Kanawha    | 4,191  | .....  | .....  |
| Eastbank                          | Pocahontas | 498    | 422    | 390    |
| East Rainelle                     | Kanawha    | 476    | 586    | 551    |
| Elizabeth                         | Greenbrier | 1,272  | .....  | .....  |
| Elk Garden                        | Wirt       | 716    | 681    | 674    |
| Elkins                            | Mineral    | 299    | 442    | 438    |
| Ellenboro                         | Randolph   | 7,306  | 6,788  | 5,260  |
| Fairmont                          | Ritchie    | 330    | 286    | 204    |
| Fairview                          | Marion     | 23,061 | 17,851 | 9,711  |
| Falling Springs (P. O. Renick)    | Marion     | 847    | 827    | 782    |
| Farmington                        | Greenbrier | 355    | 263    | 270    |
| Fayetteville                      | Marion     | 817    | 679    | 519    |
| Flatwoods                         | Fayette    | 1,143  | 659    | 671    |
| Flemington                        | Braxton    | 299    | 325    | 284    |
| Follansbee                        | Taylor     | 617    | .....  | .....  |
| Franklin                          | Brooke     | 4,839  | 3,135  | 2,031  |
| Friendly                          | Pendleton  | 428    | 320    | 200    |
| Gassaway                          | Tyler      | 170    | 173    | 217    |
| Gilbert                           | Braxton    | 1,615  | 1,518  | 1,085  |
| Glasgow                           | Mingo      | 461    | .....  | .....  |
| Glendale                          | Kanawha    | 614    | .....  | .....  |
| Glenville                         | Marshall   | 1,493  | .....  | .....  |
| Grafton                           | Gilmer     | 535    | 327    | 336    |
| Grantsville                       | Taylor     | 7,715  | 8,517  | 7,563  |
| Hambleton                         | Calhoun    | 1,019  | 450    | 282    |
| Hamlin                            | Tucker     | 371    | 488    | 1,300  |
| Harpers Ferry                     | Lincoln    | 884    | 516    | .....  |
| Harrisville                       | Jefferson  | 704    | 713    | 766    |
| Hartford                          | Ritchie    | 1,192  | 1,036  | 608    |
| Hedgesville                       | Mason      | 465    | 430    | 358    |
|                                   | Berkeley   | 361    | 379    | 328    |

POPULATION OF INCORPORATED PLACES, 1910-1930 703

POPULATION OF INCORPORATED PLACES IN WEST VIRGINIA, 1930, 1920, 1910—Continued.

| CITY, TOWN OR VILLAGE | COUNTY          | 1930   | 1920   | 1910   |
|-----------------------|-----------------|--------|--------|--------|
| Henderson.....        | Mason.....      | 330    | 320    | 286    |
| Hendricks.....        | Tucker.....     | 484    | 622    | 640    |
| Hillsboro.....        | Pocahontas..... | 220    | 215    | 181    |
| Hinton.....           | Summers.....    | 6,642  | 3,912  | 3,656  |
| **Holidays Cove.....  | (Brooke.....    |        |        |        |
|                       | Hancock.....    | 3,750  | 1,213  | .....  |
| Hundred.....          | Wetzel.....     | 781    | 710    | 557    |
| Huntington.....       | Cabell.....     | 75,575 | 50,177 | 31,161 |
| Hurricane.....        | Putnam.....     | 1,293  | 666    | 422    |
| Huttonsville.....     | Randolph.....   | 303    | 265    | 251    |
| Jaeger.....           | McDowell.....   | 1,066  | 481    | .....  |
| Jane Lew.....         | Lewis.....      | 445    | 560    | 327    |
| Junior.....           | Barbour.....    | 963    | 593    | 435    |
| Kenova.....           | Wayne.....      | 3,680  | 2,162  | 992    |
| Kermit.....           | Mingo.....      | 749    | 636    | .....  |
| Keyser.....           | Mineral.....    | 6,245  | 6,003  | 3,705  |
| Keystone.....         | McDowell.....   | 1,894  | 1,839  | 2,047  |
| Kimball.....          | McDowell.....   | 1,464  | 1,428  | 1,630  |
| Kingwood.....         | Preston.....    | 1,701  | 1,417  | 800    |
| Layopolis.....        | Gilmer.....     | 190    | 175    | 156    |
| Leon.....             | Mason.....      | 282    | 299    | 240    |
| Lester.....           | Raleigh.....    | 609    | 412    | .....  |
| Lewisburg.....        | Greenbrier..... | 1,292  | 1,202  | 803    |
| Littleton.....        | Wetzel.....     | 647    | 660    | 712    |
| Logan.....            | Logan.....      | 4,395  | 2,998  | 1,640  |
| Lumberport.....       | Harrison.....   | 1,286  | 900    | 656    |
| McMechen.....         | Marshall.....   | 3,710  | 3,356  | 2,091  |
| Mabscott.....         | Raleigh.....    | 1,260  | 1,114  | 561    |
| Madison.....          | Boone.....      | 1,156  | 604    | 295    |
| Man.....              | Logan.....      | 834    | .....  | .....  |
| Mannington.....       | Marion.....     | 3,258  | 3,673  | 2,672  |
| Marlinton.....        | Pocahontas..... | 1,586  | 1,177  | 1,045  |
| Marmet.....           | Kanawha.....    | 1,200  | .....  | .....  |
| Martinsburg.....      | Berkeley.....   | 14,855 | 12,515 | 10,698 |
| Mason.....            | Mason.....      | 691    | 992    | 784    |
| Masontown.....        | Preston.....    | 922    | 831    | 520    |
| Matewan.....          | Mingo.....      | 932    | 851    | 588    |
| Matoaka.....          | Mercer.....     | 929    | 647    | .....  |
| Meadow Bridge.....    | Fayette.....    | 476    | .....  | .....  |
| Middlebourne.....     | Tyler.....      | 772    | 929    | 546    |
| Mill Creek.....       | Randolph.....   | 723    | 762    | 740    |
| Milton.....           | Cabell.....     | 1,305  | 1,023  | 837    |
| Monongah.....         | Marion.....     | 1,909  | 2,031  | 2,084  |
| Montgomery.....       | Fayette.....    | 2,901  | 2,130  | 1,888  |
| Montrose.....         | Randolph.....   | 114    | 129    | 112    |
| Moorefield.....       | Hardy.....      | 734    | 630    | 646    |
| Morgantown.....       | Monongalia..... | 16,169 | 12,127 | 9,150  |
| Moundsville.....      | Marshall.....   | 14,387 | 10,669 | 8,918  |
| Mount Hope.....       | Fayette.....    | 2,361  | 1,989  | 494    |
| Mullens.....          | Wyoming.....    | 2,356  | 1,425  | .....  |
| New Cumberland.....   | Hancock.....    | 2,300  | 1,816  | 1,807  |
| New Martinsville..... | Wetzel.....     | 3,000  | 2,341  | 2,176  |
| Newburg.....          | Preston.....    | 745    | 890    | 823    |
| Northfork.....        | McDowell.....   | 499    | 421    | 425    |
| Nutter Fort.....      | Harrison.....   | 1,825  | .....  | .....  |
| Oak Hill.....         | Fayette.....    | 2,076  | 1,037  | 764    |
| Oakvale.....          | Mercer.....     | 261    | 281    | 278    |
| Osborne.....          | Kanawha.....    | 167    | .....  | .....  |
| †Paden City.....      | (Tyler.....     |        |        |        |
|                       | Wetzel.....     | 2,281  | 1,705  | .....  |
| Parkersburg.....      | Wood.....       | 29,605 | 20,050 | 17,842 |
| Parsons.....          | Tucker.....     | 2,011  | 2,001  | 1,780  |
| Paw Paw.....          | Morgan.....     | 780    | 698    | 725    |
| Pax.....              | Fayette.....    | 608    | .....  | .....  |
| Pennsboro.....        | Ritchie.....    | 1,616  | 1,654  | 930    |
| Petersburg.....       | Grant.....      | 1,407  | 834    | .....  |
| Peterstown.....       | Monroe.....     | 412    | 293    | 257    |
| Philippi.....         | Barbour.....    | 1,767  | 1,543  | 1,038  |
| Piedmont.....         | Mineral.....    | 2,237  | 2,835  | 2,054  |
| Pine Grove.....       | Wetzel.....     | 819    | 797    | 474    |
| Pineville.....        | Wyoming.....    | 536    | 304    | 334    |
| Point Pleasant.....   | Mason.....      | 3,294  | 3,059  | 2,045  |
| Pratt.....            | Kanawha.....    | 325    | 315    | 306    |
| Princeton.....        | Mercer.....     | 6,933  | 6,224  | 3,027  |
| Pullman.....          | Ritchie.....    | 189    | 249    | 230    |
| Rainelle.....         | Greenbrier..... | 920    | 566    | .....  |
| Ranson.....           | Jefferson.....  | 1,002  | 699    | .....  |

## 704 POPULATION OF INCORPORATED PLACES, 1910-1930

## POPULATION OF INCORPORATED PLACES IN WEST VIRGINIA, 1930, 1920, 1910—Continued.

| CITY, TOWN OR VILLAGE        | COUNTY     | 1930   | 1920   | 1910   |
|------------------------------|------------|--------|--------|--------|
| Ravenswood                   | Jackson    | 1,190  | 1,284  | 1,081  |
| Reedsville                   | Preston    | 345    | 254    | 208    |
| Reedy                        | Roane      | 400    | 373    | 313    |
| Renick (Falling Springs)     | Greenbrier | 355    | 263    | 270    |
| Richwood                     | Nicholas   | 5,720  | 4,331  | 3,061  |
| Ridgeley                     | Mineral    | 1,972  | 1,709  | .....  |
| Ripley                       | Jackson    | 666    | 580    | 591    |
| Riverside (P. O. Morgantown) | Monongalia | 940    | 326    | .....  |
| Rivesville                   | Marion     | 1,696  | 1,061  | 190    |
| Romney                       | Hampshire  | 1,395  | 1,028  | 1,112  |
| Ronceverte                   | Greenbrier | 2,254  | 2,319  | 2,157  |
| Rosedale                     | Braxton    | 175    | .....  | .....  |
| Rowlesburg                   | Preston    | 1,574  | 1,225  | 936    |
| Sabraton                     | Monongalia | 1,763  | 1,399  | .....  |
| St. Albans                   | Kanawha    | 3,252  | 2,825  | 1,209  |
| St. Marys                    | Pleasants  | 2,171  | 1,648  | 1,358  |
| Salem                        | Harrison   | 2,518  | 2,920  | 2,169  |
| Shepherdstown                | Jefferson  | 885    | 1,063  | 1,700  |
| Shinnston                    | Harrison   | 2,800  | 1,679  | 1,224  |
| Sistersville                 | Tyler      | 3,037  | 3,238  | 2,684  |
| Smithfield                   | Wetzel     | 605    | 774    | 765    |
| Sophia                       | Raleigh    | 611    | 240    | .....  |
| South Charleston             | Kanawha    | 5,904  | 3,650  | .....  |
| Spencer                      | Roane      | 2,494  | 1,765  | 1,224  |
| Star City                    | Monongalia | 1,121  | 823    | 315    |
| Summersville                 | Nicholas   | 538    | 279    | 204    |
| Sutton                       | Braxton    | 1,204  | 947    | 1,121  |
| Terra Alta                   | Preston    | 1,474  | 1,261  | 1,126  |
| Thomas                       | Tucker     | 1,667  | 2,099  | 2,354  |
| Thurmond                     | Fayette    | 455    | 285    | 315    |
| Triadelphia                  | Ohio       | 301    | 299    | 261    |
| Troy                         | Gilmer     | 101    | 113    | 144    |
| Tunnelton                    | Preston    | 595    | 703    | 792    |
| Union                        | Monroe     | 331    | 439    | 293    |
| War                          | McDowell   | 1,392  | .....  | .....  |
| Wardensville                 | Hardy      | 189    | 745    | 123    |
| Wayne                        | Wayne      | 975    | 446    | 384    |
| Webster Springs (Addison)    | Webster    | 976    | 679    | 500    |
| Welch                        | McDowell   | 5,494  | 3,232  | 1,526  |
| Wellsburg                    | Brooke     | 5,539  | 4,918  | 4,189  |
| West Milford                 | Harrison   | 349    | .....  | .....  |
| West Union                   | Doddridge  | 984    | 1,270  | 779    |
| Weston                       | Lewis      | 8,651  | 5,701  | 2,213  |
| Westover                     | Monongalia | 1,632  | 721    | .....  |
| Wheeling                     | Ohio       | 61,752 | 56,208 | 41,641 |
| White Sulphur Springs        | Greenbrier | 1,484  | 837    | 338    |
| Williamsburg                 | Greenbrier | 159    | 161    | 120    |
| Williamson                   | Mingo      | 9,410  | 6,819  | 3,561  |
| Williamstown                 | Wood       | 1,655  | 1,793  | 1,139  |
| Winfield                     | Putnam     | 294    | 253    | 291    |
| Womelsdorf (P. O. Coalton)   | Randolph   | 374    | 833    | 665    |
| Worthington                  | Marion     | 420    | 381    | 292    |

\*Part in Greenbrier County: 841 in 1920; 677 in 1910. Part in Monroe County: 560 in 1920; 575 in 1910. Returned in 1900 as located wholly in Monroe County. Returned in 1930 as in Greenbrier and Monroe Counties with no separation of figures.

\*\*Part in Brooke County: 216 in 1920. Part in Hancock County: 997 in 1920. Returned in 1930 as located in Brooke and Hancock Counties with no separation of figures.

†Part in Tyler County: 215 in 1920. Part in Wetzel County: 1,490 in 1920. Returned in 1930 as located in Tyler and Wetzel Counties, but with no separation of figures.

## CITIES OF 10,000 OR MORE

There are 10 cities in the State which had a population of 10,000 or more in 1930. The following table shows for these cities the population at each census for which figures are available, together with the increase during each decade. Huntington, with a population of 75,572, is the largest city in the State. Wheeling, with a population of 61,659, is the second city in West Virginia, and is closely followed by Charleston, the capital, with a population of 60,408. Other important cities in the order of their populations are Parkersburg, Clarksburg, Fairmont, Bluefield, Morgantown, Martinsburg, and Moundsville. The combined population of Bluefield, W. Va., and the neighboring town of Bluefield, Va., is 23,245.

## POPULATION OF PRINCIPAL CITIES FROM EARLIEST CENSUS TO 1930

(A minus sign (—) denotes decrease)

| CITY AND CENSUS YEAR  | Population | Increase Over Preceding Census |          |
|-----------------------|------------|--------------------------------|----------|
|                       |            | Number                         | Per cent |
| <b>BLUEFIELD: (1)</b> |            |                                |          |
| 1930.....             | 19,339     | 4,057                          | 26.5     |
| 1920.....             | 15,282     | 4,094                          | 36.6     |
| 1910.....             | 11,188     | 6,544                          | 140.9    |
| 1900.....             | 4,644      | 2,869                          | 161.6    |
| 1890.....             | 1,775      |                                |          |
| <b>CHARLESTON:</b>    |            |                                |          |
| 1930.....             | 60,408     | 20,800                         | 52.5     |
| 1920.....             | 39,608     | 16,612                         | 72.2     |
| 1910.....             | 22,996     | 11,897                         | 107.2    |
| 1900.....             | 11,099     | 4,357                          | 64.6     |
| 1890.....             | 6,742      | 2,550                          | 60.8     |
| 1880.....             | 4,192      | 1,030                          | 32.6     |
| 1870.....             | 3,162      | 1,642                          | 108.0    |
| 1860.....             | 1,520      | 470                            | 44.8     |
| 1850.....             | 1,050      |                                |          |
| <b>CLARKSBURG:</b>    |            |                                |          |
| 1930.....             | 28,866     | 997                            | 3.6      |
| 1920.....             | 27,869     | 18,668                         | 202.9    |
| 1910.....             | 9,201      | 5,151                          | 127.2    |
| 1900.....             | 4,050      | 1,042                          | 34.6     |
| 1890.....             | 3,008      | 701                            | 30.4     |
| 1880.....             | 2,307      |                                |          |
| 1870.....             | (2) 895    |                                |          |
| 1860.....             |            |                                |          |
| <b>FAIRMONT:</b>      |            |                                |          |
| 1930.....             | 23,159     | 5,308                          | 29.7     |
| 1920.....             | 17,851     | 3,140                          | 33.8     |
| 1910.....             | 9,711      | 4,056                          | 71.7     |
| 1900.....             | 5,655      | 4,632                          | 452.8    |
| 1890.....             | 1,023      | 123                            | 13.7     |
| 1880.....             | 900        | 279                            | 44.9     |
| 1870.....             | 621        | —83                            | —11.8    |
| 1860.....             | 704        | 21                             | 3.1      |
| 1850.....             | 683        |                                |          |
| <b>HUNTINGTON:</b>    |            |                                |          |
| 1930.....             | 75,572     | 25,395                         | 50.6     |
| 1920.....             | 50,177     | 19,016                         | 61.0     |
| 1910.....             | 31,161     | 19,238                         | 161.4    |
| 1900.....             | 11,923     | 1,815                          | 18.0     |
| 1890.....             | 10,108     | 6,934                          | 218.5    |
| 1880.....             | 3,174      |                                |          |
| <b>MARTINSBURG:</b>   |            |                                |          |
| 1930.....             | 14,857     | 2,342                          | 18.7     |
| 1920.....             | 12,515     | 1,817                          | 17.0     |
| 1910.....             | 10,698     | 3,134                          | 41.4     |
| 1900.....             | 7,564      | 338                            | 4.7      |
| 1890.....             | 7,226      | 891                            | 14.1     |
| 1880.....             | 6,335      | 1,472                          | 30.3     |
| 1870.....             | 4,863      | 1,499                          | 44.6     |
| 1860.....             | 3,364      | 1,174                          | 53.6     |
| 1850.....             | 2,190      |                                |          |

(1) For combined population of Bluefield city, W. Va., and Bluefield (formerly Graham) town, Va., see headnote to this table.

(2) Not returned separately.

## POPULATION OF PRINCIPAL CITIES FROM EARLIEST CENSUS TO 1930—Continued

(A minus sign (—)denotes decrease)

| CITY AND CENSUS YEAR | Population | Increase Over<br>Preceding Census |          |
|----------------------|------------|-----------------------------------|----------|
|                      |            | Number                            | Per cent |
| <b>MORGANTOWN:</b>   |            |                                   |          |
| 1930.....            | 16,186     | 4,059                             | 33.5     |
| 1920.....            | 12,127     | 2,977                             | 32.5     |
| 1910.....            | 9,150      | 7,255                             | 382.8    |
| 1900.....            | 1,895      | 884                               | 87.4     |
| 1890.....            | 1,011      | 266                               | 35.7     |
| 1880.....            | 745        | —52                               | —6.5     |
| 1870.....            | 797        | 56                                | 7.6      |
| 1860.....            | 741        |                                   |          |
| <b>MOUNDSVILLE:</b>  |            |                                   |          |
| 1930.....            | 14,411     | 3,742                             | 35.1     |
| 1920.....            | 10,669     | 1,751                             | 19.6     |
| 1910.....            | 8,918      | 3,556                             | 66.3     |
| 1900.....            | 5,362      | 2,674                             | 99.5     |
| 1890.....            | 2,688      | 914                               | 51.5     |
| 1880.....            | 1,774      | 274                               | 18.3     |
| 1870.....            | 1,500      | 985                               | 191.3    |
| 1860.....            | 515        | 70                                | 15.7     |
| 1850.....            | 445        |                                   |          |
| <b>PARKERSBURG:</b>  |            |                                   |          |
| 1930.....            | 29,623     | 9,573                             | 47.7     |
| 1920.....            | 20,050     | 2,208                             | 12.4     |
| 1910.....            | 17,842     | 6,139                             | 52.5     |
| 1900.....            | 11,703     | 3,295                             | 39.2     |
| 1890.....            | 8,408      | 1,826                             | 27.7     |
| 1880.....            | 6,582      | 1,036                             | 18.7     |
| 1870.....            | 5,546      | 3,053                             | 122.5    |
| 1860.....            | 2,493      | 1,275                             | 104.7    |
| 1850.....            | 1,218      |                                   |          |
| <b>WHEELING:</b>     |            |                                   |          |
| 1930.....            | 61,659     | 5,451                             | 9.7      |
| 1920.....            | 56,208     | 14,567                            | 35.0     |
| 1910.....            | 41,641     | 2,763                             | 7.1      |
| 1900.....            | 38,878     | 4,356                             | 12.6     |
| 1890.....            | 34,522     | 3,785                             | 12.3     |
| 1880.....            | 30,737     | 11,457                            | 59.4     |
| 1870.....            | 19,280     | 5,197                             | 36.9     |
| 1860.....            | 14,083     | 2,648                             | 23.2     |
| 1850.....            | 11,435     | 3,550                             | 45.0     |
| 1840.....            | 7,885      |                                   |          |



POPULATION OF CITIES BY WARDS

707

POPULATION OF CITIES AND TOWNS OF 5,000 OR OVER BY WARDS, 1930

| CITY OR TOWN AND WARD                         | 1930   | CITY OR TOWN AND WARD                             | 1930   |
|---|--------|---|--------|
| Beckley city.....<br>(Not reported by wards.) | 9,357  | Grafton city.....                                 | 7,737  |
| Bluefield city, W. Va.....                    | 19,309 | Ward 1.....                                       | 1,531  |
| Ward 1.....                                   | 2,987  | Ward 2.....                                       | 1,459  |
| Ward 2.....                                   | 1,832  | Ward 3.....                                       | 1,520  |
| Ward 3.....                                   | 673    | Ward 4.....                                       | 922    |
| Ward 4.....                                   | 5,596  | Ward 5.....                                       | 2,305  |
| Ward 5.....                                   | 2,496  | Hinton city.....                                  | 6,654  |
| Ward 6.....                                   | 1,582  | Ward 1.....                                       | 770    |
| Ward 7.....                                   | 1,547  | Ward 2.....                                       | 1,000  |
| Ward 8.....                                   | 2,626  | Ward 3.....                                       | 1,019  |
| Charleston city.....                          | 60,408 | Ward 4.....                                       | 1,019  |
| Ward 1.....                                   | 6,321  | Ward 5.....                                       | 577    |
| Ward 2.....                                   | 6,097  | Ward 6.....                                       | 856    |
| Ward 3.....                                   | 3,837  | Ward 7.....                                       | 709    |
| Ward 4.....                                   | 3,043  | Ward 8.....                                       | 704    |
| Ward 5.....                                   | 4,847  | Huntington city.....                              | 75,572 |
| Ward 6.....                                   | 4,365  | Ward 1.....                                       | 9,730  |
| Ward 7.....                                   | 2,015  | Ward 2.....                                       | 6,015  |
| Ward 8.....                                   | 2,537  | Ward 3.....                                       | 5,222  |
| Ward 9.....                                   | 4,688  | Ward 4.....                                       | 5,621  |
| Ward 10.....                                  | 2,930  | Ward 5.....                                       | 9,624  |
| Ward 11.....                                  | 2,308  | Ward 6.....                                       | 9,274  |
| Ward 12.....                                  | 3,136  | Ward 7.....                                       | 8,254  |
| Ward 13.....                                  | 3,759  | Ward 8.....                                       | 10,004 |
| Ward 14.....                                  | 5,653  | Ward 9.....                                       | 8,868  |
| Ward 15.....                                  | 1,901  | Ward 10.....                                      | 2,960  |
| Ward 16.....                                  | 930    | Keyser city.....<br>(Not reported by wards.)      | 6,248  |
| Ward 17.....                                  | 2,040  | Martinsburg city.....                             | 14,857 |
| Clarksburg city.....                          | 28,866 | Ward 1.....                                       | 4,162  |
| Ward 1.....                                   | 3,194  | Ward 2.....                                       | 3,576  |
| Ward 2.....                                   | 3,992  | Ward 3.....                                       | 3,001  |
| Ward 3.....                                   | 2,656  | Ward 4.....                                       | 2,311  |
| Ward 4.....                                   | 2,095  | Ward 5.....                                       | 1,807  |
| Ward 5.....                                   | 2,864  | Morgantown city.....                              | 16,186 |
| Ward 6.....                                   | 3,468  | Ward 1.....                                       | 2,596  |
| Ward 7.....                                   | 3,938  | Ward 2.....                                       | 4,659  |
| Ward 8.....                                   | 2,920  | Ward 3.....                                       | 1,696  |
| Ward 9.....                                   | 3,739  | Ward 4.....                                       | 3,623  |
| Elkins city.....                              | 7,345  | Ward 5.....                                       | 3,611  |
| Ward 1.....                                   | 1,881  | Moundsville city.....                             | 14,411 |
| Ward 2.....                                   | 1,252  | Ward 1.....                                       | 4,472  |
| Ward 3.....                                   | 1,728  | Ward 2.....                                       | 3,537  |
| Ward 4.....                                   | 1,364  | Ward 3.....                                       | 4,477  |
| Ward 5.....                                   | 1,120  | Ward 4.....                                       | 1,926  |
| Fairmont city.....                            | 23,159 | Parkersburg city.....<br>(Not reported by wards.) | 29,623 |
| Ward 1.....                                   | 2,424  |   |        |
| Ward 2.....                                   | 1,567  |   |        |
| Ward 3.....                                   | 2,149  |   |        |
| Ward 4.....                                   | 1,558  |   |        |
| Ward 5.....                                   | 1,492  |   |        |
| Ward 6.....                                   | 2,983  |   |        |
| Ward 7.....                                   | 3,352  |   |        |
| Ward 8.....                                   | 1,071  |   |        |
| Ward 9.....                                   | 1,601  |   |        |
| Ward 10.....                                  | 1,751  |   |        |
| Ward 11.....                                  | 1,219  |   |        |
| Ward 12.....                                  | 1,992  |   |        |

## POPULATION OF CITIES AND TOWNS OF 5,000 OR OVER BY WARDS, 1930—Continued

| CITY OR TOWN AND WARD        | 1930  | CITY OR TOWN AND WARD    | 1930   |
|------------------------------|-------|--------------------------|--------|
| Princeton city .....         | 6,955 | Weston city .....        | 8,646  |
| Ward 1.....                  | 1,826 | Ward 1.....              | 2,591  |
| Ward 2.....                  | 3,329 | Ward 2.....              | 2,534  |
| Ward 3.....                  | 1,800 | Ward 3.....              | 2,390  |
| Richwood city .....          | 5,720 | Ward 4.....              | 1,131  |
| Ward 1.....                  | 1,834 | Wheeling city.....       | 61,659 |
| Ward 2.....                  | 1,278 | Ward 1.....              | 4,754  |
| Ward 3.....                  | 1,215 | Ward 2.....              | 4,581  |
| Ward 4.....                  | 1,393 | Ward 3.....              | 3,953  |
| South Charlestown city ..... | 5,904 | Ward 4.....              | 2,685  |
| (Not reported by wards.)     |       | Ward 5.....              | 2,651  |
| Welch city.....              | 5,376 | Ward 6.....              | 6,833  |
| Ward 1.....                  | 1,300 | Ward 7.....              | 7,338  |
| Ward 2.....                  | 3,031 | Ward 8.....              | 6,789  |
| Ward 3.....                  | 1,045 | Ward 9.....              | 5,512  |
| Wellsburg city.....          | 6,398 | Ward 10.....             | 2,922  |
| Ward 1.....                  | 1,412 | Ward 11.....             | 8,298  |
| Ward 2.....                  | 1,061 | Ward 12.....             | 5,343  |
| Ward 3.....                  | 1,302 | Williamson city .....    | 9,410  |
| Ward 4.....                  | 2,623 | (Not reported by wards.) |        |

## WEST VIRGINIA MUNICIPALITIES, 1931

**Addison—Webster County**

(P. O. Webster Springs)

**Albright—Preston County**

Chartered by the circuit court under chapter forty-seven of the code; elections biennially on the first Tuesday in June; population, 343, census of 1930.

*Mayor*—T. N. Elliott, Republican.

*Recorder*—Dwight L. Foley, Republican.

*Treasurer*—N. J. Gibson, Republican; *ex-officio* Street Commissioner.

**Alderson—Monroe County**

Chartered in 1899 under chapter forty-seven of the code; charter amended by the legislature in 1902, adding that portion of the town lying in Greenbrier county; elections annually on the first Tuesday in June; population, 1,458, census of 1930; location of the Alderson Academy and the Federal Penitentiary for Women.

*Mayor*—F. G. Lobban, Democrat.

*Recorder*—W. J. Hill, Republican.

*Chief of Fire Dept.*—H. R. Wathall, Democrat.

*Supt. Water Plant*—J. E. Foster, Republican.

*Health Officer*—Dr. Fossett, Republican.

**Ansted—Fayette County**

Chartered by the circuit court under chapter forty-seven of the code; elections biennially on the first Tuesday in June; population, 1,404, census of 1930.

*Mayor*—M. A. Skaggs, Democrat.

*Recorder*—H. H. Wills, Democrat.

*Treasurer*—Joe Daws, Democrat; *ex-officio* Town Sergeant.

*Health Officer*—Dr. G. W. Fox, Republican.

**Athens—Mercer County**

Chartered by circuit court in 1906 under chapter forty-seven of the code; location of Concord State Teachers' College; population, 628, census 1930; elections annually on the first Tuesday in June.

*Mayor*—Frank Cutright.

*Recorder*—Raymond Coffey.

*Treasurer*—R. S. Bird, *ex-officio* Chief of Police.

**Auburn—Ritchie County**

Chartered by the circuit court in 1901 under chapter forty-seven of the code; population, 166, census 1930; elections biennially on the first Tuesday in June.

*Mayor*—Mrs. Faye H. Garrison, Republican.

*Recorder*—Mrs. Mary Williams, Republican.

*Attorney*—S. A. Powell, Republican.

*Sergeant*—Amos Williams, Republican.

**Barboursville—Cabell County**

Chartered by the general assembly of Virginia, January 14, 1813; re-chartered by the circuit court under chapter forty seven of the code; elections biennially on the first Tuesday in June; population, 1,508, census of 1930; location of Morris-Harvey College.

*Mayor*—G. E. Welch, Republican.

*Recorder*—C. V. Updyke, Democrat.

**Bayard—Grant County**

Chartered in 1899 under chapter forty-seven of the code; elections biennially on the first Tuesday in June; population, 743, census of 1930.

*Mayor*—George E. Snyder, Republican.

*Recorder*—C. J. Alkire, Republican.

*Treasurer*—J. A. Kimble, Republican.

*Health Officer*—Dr. I. B. Johnson, Republican.

**Beckley—Raleigh County**

Chartered in 1837 by the general assembly of Virginia; the town then being located in the county of Fayette; new charter granted in 1908 by a special act of the legislature of West Virginia; charter amended in 1927; elections biennially in October; next election in 1933; population, 9,357, census of 1930; county seat of Raleigh county; location of Rutherford Sanitarium.

*Mayor*—C. H. Meador, Republican.

*Recorder*—J. T. Hollandsworth, Jr., Democrat.

*Attorney*—D. D. Ashworth, Republican.

*Chief of Police*—Elwin Moran, Republican.

*City Engineer*—Hal M. Scott, Republican.

*Chief of Fire Dept.*—C. F. Guthrie, Republican.

*Health Officer*—Dr. L. E. Shrewsbury, Democrat.

*Police Judge*—Grover C. Trail, Republican.

### Belington—Barbour County

Chartered by special act of the legislature in 1905; elections annually in March; charter amended in 1921 and 1927; population, 1,571, census of 1930.

*Mayor*—Howard Price, Republican.

*City Clerk*—Earl Booth, Democrat; *ex-officio* Treasurer and Supt. of Water Plant.

*Attorney*—Wayne Talbott, Republican.

*Chief of Police*—Ralph Haller, Republican.

*Chief of Fire Dept.*—John Gainer, Democrat.

*Health Officer*—Dr. E. M. Hamilton, Republican.

### Benwood—Marshall County

Chartered in 1853 by the general assembly of Virginia; new charter granted by act of the legislature of West Virginia in 1905, which was amended in part in 1907 and again in 1919; elections biennially; next election in April, 1932; population, 3,950, census of 1930.

*Mayor*—Henry C. Healy, Democrat.

*City Clerk*—Jerome F. Rykoskey, Democrat.

*City Solicitor*—Gen. T. S. Riley, Democrat.

*Treasurer*—F. J. O'Brien, Democrat.

*Chief of Police*—Pat J. Scully, Democrat.

*Chief of Fire Dept.*—Francis Shimek, Democrat.

### Berkeley Springs—Morgan County

(The name of the municipality is still Bath, but the town is generally known as Berkeley Springs, which is the name of the post office.)

Chartered in October, 1776, by the general assembly of Virginia as the town of Bath; by special act of the legislature of West Virginia in 1872; elections annually in May; population,

1,039, census of 1930; county seat of Morgan County; location of Berkeley Springs Sanitarium.

*Mayor*—W. G. Bechtol, Republican.

*City Clerk*—J. Wesley Johnson, Republican.

*Attorney*—H. D. Allen, Republican.

*Chief of Police*—W. R. Michael, Democrat.

*Supt. Water Plant*—Jacob Miller, Republican.

*Health Officer*—Dr. Willard, Republican.

### Bethany—Brooke County

Chartered by the circuit court under chapter forty-seven of the code; elections biennially on the first Tuesday in June; population, 439, census of 1930; location of Bethany College.

*Mayor*—F. T. McEvoy, Republican.

*Recorder*—Mrs. Alice Wells, Republican; *ex-officio* Treasurer.

*Chief Fire Dept.*—R. S. Buchannan, Democrat.

*Supt. of Water Plant*—John Farren, Democrat.

### Beverly—Randolph County

Chartered in 1790 by the general assembly of Virginia; charter amended in part in 1848; new charter granted by the legislature of West Virginia in 1882; elections annually in January; population, 431, census of 1930.

*Mayor*—M. B. Rohrbough.

*Recorder*—D. S. Wamsley, Democrat.

*Treasurer*—C. N. Webber, Democrat; *ex-officio* Town Sergeant.

*Health Officer*—Dr. W. G. Harper.

### Blacksville—Monongalia County

Chartered by the circuit court under chapter forty-seven of the code; elections biennially on the first Tuesday in June; population, 269, census of 1930.

*Mayor*—F. M. McQuay, Democrat; *ex-officio* Supt. of Water Plant.

*Recorder*—W. B. Haught, Republican; *ex-officio* Treasurer.

*Attorney*—P. B. Lutz, Democrat.

*Town Sergeant*—H. A. Phillips, Republican.

*Chief Fire Dept.*—Thomas F. Hiner, Republican.

*Health Officer*—T. E. Masters, Democrat.

**Bluefield—Mercer County**

Chartered originally under chapter forty-seven of the code, which charter was amended by special act of the legislature in 1897; charter amended in part in 1905 and 1907; in whole in 1909 and 1917; in part in 1919; in whole in 1921; governing body, a board of directors consisting of five members; city manager administrative head of the municipal government which is non-partisan; election every four years, on the first Tuesday in July, unless the first Tuesday falls on the fourth, when it shall be held on the following day; election in 1933; charter amended in 1925 and 1927; population, 19,339, census of 1930; location of Bluefield State Teachers College.

*Mayor*—C. E. Lilley, Republican.

*City Manager*—E. C. Barton, Republican.

*City Clerk*—Murial Kerfoot, Democrat.

*City Solicitor*—D. M. Easley, Democrat.

*Police Judge*—L. B. Sutherland, Republican.

*Treasurer*—M. B. Postlethwaite, Democrat.

*Chief of Police*—R. S. Stanley, Democrat.

*Chief of Fire Dept.*—W. G. Harris, Republican.

*Health Officer*—Dr. David Lepper, Republican.

**Bolivar—Jefferson County**

Chartered in 1877 under chapter forty-seven of the code; population, 616, census of 1930; elections biennially on the first Tuesday in June.

*Mayor*—L. H. Reek, Republican.

*Recorder*—R. N. Snyder, Republican.

*Attorney*—John Porterfield, Democrat.

*Treasurer*—J. J. Young Independent.

*Supt. of Water Plant*—J. C. Newcomer, Republican.

*Health Officer*—S. W. Staubs, Republican.

**Bramwell—Mercer County**

Chartered in 1888 under chapter forty-seven of the code; elections biennially on the first Tuesday in June; population, 1,574, census of 1930.

*Mayor*—R. L. Parsons, Democrat.

*Recorder*—E. E. Morrow, Republican.

*Chief of Police*—J. M. Harrison, Independent.

*Treasurer*—E. E. Morrow, Republican.

*Sergeant*—R. T. Little, Democrat.

*Health Officer*—Dr. H. B. Luttrell, Democrat.

**Brandonville—Preston County**

Chartered by the general assembly of Virginia, February 24, 1858; later by the circuit court under chapter forty-seven of the Code; elections biennially on the first Tuesday in June; population, 82, census of 1930.

*Mayor*—George W. Bice, Democrat.

*Recorder*—C. L. Wieman, Democrat.

*Town Sergeant*—J. D. Galloway, Democrat.

**Bridgeport—Harrison County**

Chartered in 1816 by the general assembly of Virginia; new charter granted in 1887 under chapter forty-seven of the code of West Virginia; amended in 1914; elections biennially on the first Tuesday in June; population, 1,567, census of 1930.

*Mayor*—J. W. Johnson, Democrat.

*City Clerk*—Philip Sheets, Republican.

*Attorney*—C. C. Davis, Democrat.

*Treasurer*—J. M. Combs, Republican.

*City Engineer*—Hornor Brothers.

*Chief of Fire Dept.*—W. F. Fitzhugh, Republican.

*Health Officer*—Dr. W. M. Davis, Democrat.

**Brooklyn—Wetzel County**

(P. O. New Martinsville)

Chartered May 22, 1889, by the circuit court under chapter forty-seven of the code; elections biennially on the first Tuesday in June; population, 779, census 1930.

*Mayor*—F. F. Frazee, Democrat.

*Recorder*—W. E. Barth, Democrat.

*Treasurer*—C. L. Pritchard, Democrat.

**Brueton Mills—Preston County**

Chartered March 31, 1900, by the circuit court, under chapter forty-seven of the code; elections biennially on the first Tuesday in June; non-political; population, 116, census of 1930.

*Mayor*—Earl Young, Republican.

*Recorder*—Byron Speelman, Republican.

*Treasurer*—C. R. Michael, Republican; *ex-officio* Town Sergeant.

*Health Officer*—Dr. A. G. DeFoe, Republican.

### **Buckhannon—Upshur County**

Chartered by act of the Virginia general assembly in 1842; also, under chapter forty-seven of the code of West Virginia; new charter granted by the legislature in 1919; charter amended in 1925; elections annually on the second Tuesday in May; population, 4,374, census of 1930; county seat of Upshur County; location of West Virginia Wesleyan College.

*Mayor*—John B. Neff, Republican.

*Recorder*—Earl Young, Republican.

*Attorney*—Jerome Hall, Democrat.

*Treasurer*—Edna L. Bartlett, Republican.

*Town Sergeant*—Scott Taylor, Republican.

*Chief of Fire Dept.*—Charles Madison, Republican.

*Health Officer*—Dr. J. B. Simmons, Republican.

### **Buffalo—Putnam County**

Chartered by the circuit court under chapter forty-seven of the code; population, 316, census of 1930; elections biennially on the first Tuesday in June.

*Mayor*—S. V. Workman, Democrat.

*Recorder*—L. L. Lilly, Democrat; *ex-officio* Treasurer.

*Town Sergeant*—J. C. Davis, Republican.

### **Burnsville—Braxton County**

Chartered under chapter forty-seven of the code; population, 868, census of 1930; elections biennially on the first Tuesday in June.

*Mayor*—W. Hinchcliffe, Republican.

*Recorder*—O. C. Heater, Democrat.

*Town Sergeant*—Roy Blake, Democrat.

*Health Officer*—Dr. S. Trimble, Republican.

### **Cairo—Ritchie County**

Chartered under chapter forty-seven of the code in 1895; elections biennially on the first Tuesday in June; population, 607, census of 1930; corporation

authorized by the legislature of 1925 to vote, issue and sell bonds for municipal improvements and fire protection.

*Mayor*—Bert Wells, Democrat.

*Recorder*—H. C. Sears, Republican.

*Treasurer*—J. J. Morrison, Republican.

*Attorney*—S. A. Powell, Republican.

*Town Sergeant*—Geo. W. Shook, Democrat.

*Chief of Fire Dept.*—Ralph West, Democrat.

*Health Officer*—Dr. Staats.

### **Camden-on-Gauley—Webster County**

Chartered by the circuit court under chapter forty-seven of the code; population, 435, census of 1930; elections biennially on the first Tuesday in June.

*Mayor*—H. B. Chapman, Democrat.

*Recorder*—Raymond Morton, Democrat.

*Treasurer*—E. H. Woods, Democrat.

*Chief of Police*—P. W. McCutcheon, Democrat.

*Health Officer*—Dr. L. O. Hile, Democrat.

### **Cameron—Marshall County**

Chartered by the general assembly of Virginia in 1861; chartered by the legislature in 1915; charter amended in 1919, 1923 and 1927; elections biennially on the first Thursday in January; population, 2,281, census of 1930.

*Mayor*—J. B. Hutchinson, Republican.

*City Clerk*—F. M. Ferrell, Republican.

*City Solicitor*—Chauncy D. Hinerman, Republican.

*Chief of Police*—James A. Fry, Republican.

*Fire Marshal*—M. D. Bush, Republican.

### **Capon Bridge—Hampshire County**

Chartered by the circuit court under chapter forty-seven of the code; elections biennially on the first Tuesday in June; population, 192, census of 1930.

*Mayor*—W. J. Sirbaugh, Democrat.

*Recorder*—H. D. Berkheimer, Democrat.

*Town Sergeant*—Asel Gardner, Democrat.

**Cass—Pocahontas County**

Chartered in 1902 under chapter forty-seven of the code; elections biennially on the first Tuesday in June; population, 708, census 1930.

*Mayor*—G. M. Brice, Democrat.

*Recorder*—E. L. Duncan, Republican.

*Town Sergeant*—J. C. Wooddell, Democrat.

*Health Officer*—Dr. U. H. Hannah, Democrat.

**Cassville—Wayne County**

(P. O. Fort Gay)

Chartered by the circuit court under chapter forty-seven of the code; elections biennially on the first Tuesday in June; population, 664, census of 1930.

*Mayor*—J. H. Blodgett, Republican.

*Recorder*—Alvis Christian, Democrat.

**Cedar Grove—Kanawha County**

Chartered in 1902 under chapter forty-seven of the code; elections biennially on the first Tuesday in June; population, 1,110, census 1930.

*Mayor*—James Coleman, Republican.

*Recorder*—Lee Estep, Democrat.

*Treasurer*—E. L. Batton, Republican.

*Chief of Police*—J. T. Stevens, Republican.

**Centerville—Tyler County**

(P. O. Alma)

Chartered by circuit court in 1899 under chapter forty-seven of the code; elections biennially on the first Tuesday in June; population, 152, census of 1930.

(Data requested for 1931, but not furnished.)

**Ceredo—Wayne County**

Chartered by special act of the legislature in 1866; amended in part in 1875; elections annually in March; population, 1,164, census 1930.

*Mayor*—E. H. Smith, Republican.

*City Clerk*—J. K. Grate, Republican.

*Treasurer*—J. J. Billups, Republican.

*Chief of Police*—J. H. Carter, Democrat.

*Chief of Fire Dept.*—B. S. Napier, Republican.

*Health Officer*—Dr. J. W. Ferguson, Democrat.

**Charleston—Kanawha County**

Chartered by the general assembly of Virginia in 1794. Chartered by the legislature in 1907; charter amended in 1909, 1911, 1915, 1919, 1921; the act of 1921 amended in 1923; charter amended in 1925, 1927 and 1929; elections are held every four years, on the third Monday in April; population, 60,408, census of 1930; county seat of Kanawha county; seat of the State Government; West Virginia State College, located at Institute, near Charleston.

*Mayor*—R. P. DeVan, Republican.

*City Clerk*—J. O. Summers, Republican.

*City Manager*—H. C. Walker, Republican.

*Treasurer*—John D. Price, Republican.

*Municipal Judge*—D. B. Dawson, Republican.

*City Solicitor*—Charles Ritchie, Republican.

*City Engineer*—H. L. Campbell, Republican.

*City Auditor*—Emmett Silman, Republican.

*City Chemist*—C. E. Gable, Republican.

*Supt. Streets*—W. L. Medley, Republican.

*Health Commissioner*—Hugh Robins, M. D., Republican.

*Supt. Food and Sanitation*—G. H. Duke, Republican.

*Supt. Creamatory*—Joe Taylor, Republican.

*Chief of Fire Dept.*—Louie McLane, Republican.

*Chief of Police*—John Britton, Republican.

*Matron*—Mrs. Lottie Skees, Republican.

*Jailor*—Dave Price, Republican.

*Lieut. Bertillion Dept.*—George Blesing, Republican.

*Building Inspector*—Geo. B. Hendricks, Republican.

**Charles Town—Jefferson County**

Chartered by the general assembly of Virginia in 1786, the town then being in Berkeley county; new charter granted by the legislature in 1872, which was amended in part in 1899, 1907 and 1913, and in whole in 1915; in part in 1921; elections annually in

May; population, 2,434, census of 1930; county seat of Jefferson county.

*Mayor*—G. K. Wysong, Democrat.

*City Clerk*—D. C. Dolly, Democrat.

*City Solicitor*—J. M. Mason, Jr., Democrat.

*Chief of Police*—J. A. Smith, Democrat, *ex-officio* Treasurer.

*Town Sergeant*—W. R. Shepherd, Democrat.

*City Engineer*—J. J. Skinner, Democrat.

*Fire Marshall*—H. C. Marsteller, Democrat.

*Health Officer*—Dr. B. F. Haines, Democrat.

### Chester—Hancock County

Chartered by special act of the legislature in 1907; amended in part in 1913; elections biennially in March; next election 1932; population, 3,701, census of 1930.

*Mayor*—A. Earl Wilson, Republican.

*City Clerk*—Virgil G. Hasson, Republican.

*Attorney*—W. W. Ingram, Republican.

*Chief of Police*—Floyd Lyons, Republican.

*Town Sergeant*—G. Clem Pugh, Republican.

*Chief of Fire Dept.*—E. V. Wehner, Republican.

*Supt. Water Plant*—Thomas Young, Republican.

*Street Dept.*—Thomas A. Cunningham, Democrat.

### Clark—McDowell County

(P. O. Northfork)

Chartered by the circuit court under chapter forty-seven of the code; population, 787, census of 1930; elections biennially on the first Tuesday in June.

*Mayor*—A. Catzen, Republican; *ex-officio* Supt. of Water Plant.

*City Clerk*—Louis Schwartz, Republican; *ex-officio* Treasurer.

*Recorder*—W. S. Clark, Democrat.

*Attorney*—F. C. Cook, Republican.

*Chief of Police*—C. L. Bassett, Republican; *ex-officio* Town Sergeant and Chief of Fire Dept.

*City Engineer*—G. H. Wilcox, Republican.

*Health Officer*—Dr. L. H. Clark, Democrat.

### Clarksburg—Harrison County

Chartered in 1785 by the general assembly of Virginia; chartered by the legislature in 1897; charter amended in 1903 and in 1909 and as a whole in part in 1903 and in 1909 and as a whole in 1917 and 1921. Elections are held biennially on the third Tuesday in April; election in 1933; government consists of nine councilmen who appoint all other officers; population, 28,866, census of 1930; county seat of Harrison county.

*City Manager*—Dorsey W. Cork, Republican.

*City Clerk*—F. J. McAndrew, Republican.

*Attorney*—O. L. McDonald, Democrat.

*Police Judge*—Karl B. Kyle, Republican.

*Treasurer*—Henry E. Reeder, Republican.

*City Engineer*—T. E. Lang, Democrat.

*Chief of Fire Dept.*—R. F. Hoffman, Republican.

*Supt. of Water Plant*—S. C. Highland, Republican.

*Health Officer*—Dr. J. E. Stephenson, Democrat.

### Clay—Clay County

(Formerly named Marshall, later named Henry.)

Chartered in 1895 under chapter forty-seven of the code; elections biennially on the first Tuesday in June; population, 444, census of 1930; county seat of Clay county.

*Mayor*—Lewis E. Woofert, Democrat.

*Recorder*—R. L. Sizemore, Democrat.

*Attorney*—Henry N. McLane, Democrat.

*Treasurer*—S. H. McLane, Democrat.

*City Engineer*—J. S. Chase, Independent.

*Supt. Water Plant*—E. B. Rogers, Democrat.

*Health Officer*—R. A. Hamrick, Democrat.

*Chief of Police*—E. C. Wilson, Democrat.

### Clendenin—Kanawha County

Chartered under chapter forty-seven of the code; population, 1,217, census



of 1930; elections biennially on the first Tuesday in June; next election in 1933.

*Mayor*—E. F. Summers, Republican.

*Recorder*—A. L. Davis, Republican, *ex-officio* Treasurer.

### Corinne—Wyoming County

Chartered by the circuit court under chapter forty-seven of the code; population, 494, census of 1930; elections biennially on the first Tuesday in June.

*Acting Mayor and Recorder*—O. S. Smith, Democrat.

*Town Sergeant*—Lee Blackwell, Democrat.

### Cowen—Webster County

Chartered by the circuit court under chapter forty-seven of the code; elections biennially on the first Tuesday in June; population, 491, census of 1930.

*Recorder*—J. F. Giffen, Democrat.

*Treasurer*—R. L. Bennett, Republican.

### Danville—Boone County

Chartered in 1911, under chapter forty-seven of the code; elections biennially on the first Tuesday in June; population, 486, census 1930.

*Mayor*—E. C. St. George, Democrat.

*Recorder*—R. F. Ferrell, Democrat.

*Attorney*—A. W. Garnett, Democrat.

*City Engineer*—M. C. Cloud, Democrat.

### Davis—Tucker County

Chartered in 1889 under chapter forty-seven of the code; elections biennially on the first Tuesday in June; population, 1,656, census of 1930.

*Mayor*—W. E. Patterson, Democrat.

*Recorder*—Ed Hill, Jr., Republican.

*Attorney*—R. D. Heironimus, Democrat.

*Town Sergeant*—C. A. Ingram, Democrat.

*Street Commissioner*—E. L. McLean, Republican.

*Chief of Fire Dept.*—W. E. Weimer, Republican.

### Dunbar—Kanawha County

Chartered by the legislature 1921; charter amended in 1925; population, 4,189, census of 1930.

*Mayor*—F. H. Casto, Democrat; *ex-officio* City Manager and Police Judge.

*Recorder*—R. K. Price, *ex-officio* Treasurer.

*Chief of Police*—Ray Asbury, Democrat.

*City Engineer*—C. Hundley, Democrat.

*Chief of Fire Dept.*—Day Stalknell, Democrat.

*Supt. of Water Plant*—A. D. McCormick, Democrat.

### Durbin—Pocahontas County

Chartered 1906, by the circuit court, under chapter forty-seven of the code; elections biennially on the first Tuesday in June; population 498, census of 1930.

*Mayor*—E. L. Fenton, Democrat.

*Recorder*—C. E. Carpenter, Democrat.

*Attorney*—F. R. Hill, Democrat.

*Chief of Police*—J. L. Williams, Republican.

*Treasurer*—Kenna Rexrode, Democrat.

*Chief of Fire Dept.*—R. R. Dodd, Democrat.

*Supt. of Water Plant*—O. P. Slaven, Republican.

*Health Officer*—Dr. Geo. F. Hull, Republican.

### East Bank—Kanawha County

Chartered 1889, by the circuit court under chapter forty-seven of the code; elections biennially on the first Tuesday in June; population, 476, census of 1930.

*Mayor*—A. M. Howery, Democrat; *ex-officio* Chairman Health Committee.

*Recorder*—C. F. McConihay, Democrat.

*Attorney*—D. W. Taylor, Republican.

*Treasurer*—G. W. McVey, Republican; *ex-officio* Town Sergeant.

*Chief of Fire Dept.*—R. A. Kramer, Democrat.

### East Rainelle—Greenbrier County

(P. O. Rainelle)

Chartered by the circuit court under chapter forty-seven of the code; elections biennially on the first Tuesday in June; population, 1,272, census of 1930.

*Mayor*—H. R. Tully, Democrat.

*Recorder*—H. J. Smith, Republican; *ex-officio* Town Sergeant.

*Attorney*—E. Minor Wilson, Democrat.

*Town Sergeant*—R. R. Fox, Democrat.

*Supt. of Water Plant*—T. F. James, Republican.

### Elizabeth—Wirt County

Chartered by the general assembly of Virginia, 1822; then in Wood county; re-chartered by the legislature in 1872; elections annually on second Monday in April; population, 716, census of 1930; county seat of Wirt county.

*Mayor*—S. F. Smith, Democrat.

*Recorder*—Walter Hoffman, Democrat.

*Attorney*—James L. Smith, Democrat.

*Treasurer*—M. S. Snyder, Republican; *ex-officio* Town Sergeant.

*Health Officer*—Dr. O. W. Coplin, Democrat.

### Elk Garden—Mineral County

Chartered by the circuit court under chapter forty-seven of the code; elections biennially on the first Tuesday in June; population, 299, census of 1930.

*Mayor*—C. W. Ervin, Republican.

*Treasurer*—David Steel, Republican.

*Health Officer*—Dr. Crittenden, Democrat.

### Elkins—Randolph County

Chartered by the legislature in 1901; charter amended in 1915, 1917, 1921, 1923, and 1927; elections biennially in March; population, 7,345, census of 1930; county seat of Randolph county; location of Davis and Elkins College, West Virginia Childrens Home and State Home I. O. O. F.

*Mayor*—A. M. Fredlock, Republican.

*City Clerk*—John Graham, Democrat.

*Attorney*—S. T. Spears, Democrat.

*Chief of Police*—F. E. Phillips, Republican.

*Treasurer*—Sheffey Taylor, Democrat.

*City Engineer*—J. L. Goddin, Democrat.

*Chief of Fire Dept.*—Max Brightbill, Democrat.

*Supt. of Water Plant*—D. M. Tyler, Democrat.

*Health Officer*—O. L. Perry, Democrat.

### Ellenboro—Ritchie County

Chartered in 1903 by the circuit court, under chapter forty-seven of the code; elections biennially on the first Tuesday in June; population, 330, census of 1930.

*Mayor*—C. B. Lambert.

*Recorder*—B. P. Drey; *ex-officio* Treasurer.

*Town Sergeant*—G. W. Frey.

(Politics of officials not given.)

### Fairmont—Marion County

Chartered as "The Borough of Fairmont" by the general assembly of Virginia in 1843. Chartered by the legislature in 1899; charter amended in 1901, 1913, 1915 and 1919; commission form of government; elections are held every four years, on the second Tuesday in June; next election in 1935; population, 23,159, census of 1930; county seat of Marion county and location of Fairmont State Teachers College and Fairmont Emergency Hospital, formerly Miner's Hospital No. 3.

*Mayor*—A. G. Martin, Democrat.

*City Clerk*—Luke C. Arnett, Republican.

*City Attorney*—Albert J. Kern, Democrat.

*Chief of Police*—W. B. Moran, Republican.

*Treasurer*—Paul E. Amos, Republican.

*Town Sergeant*—C. H. Bartlett and J. W. Irwin, Democrats.

*City Engineer*—S. B. Miller, Democrat.

*Chief of Fire Dept.*—Ralph F. Doolittle, Republican.

*Director of Water Plant*—J. Clyde Morris, Democrat.

*Health Officer*—Dr. J. R. Jamison, Democrat.

*Director of Public Highways*—George H. Shoemaker, Republican.

### Fairview—Marion County

Chartered by the circuit court under chapter forty-seven of the code; population, 836, census of 1930; elections biennially on the first Tuesday in June.

*Mayor*—C. C. Snyder, Democrat.

*Recorder*—Keith Coffman, Democrat; *ex-officio* Treasurer.

*Town Sergeant*—Lora Yeager, Democrat.

*Supt. of Water Plant*—Chas. T. Ammons, Republican.

### Falling Springs—Greenbrier County

(P. O. Renick)

Chartered by the circuit court under chapter forty-seven of the code in 1906; elections biennially on the first Tuesday in June; population, 355, census of 1930.

*Mayor*—J. G. Clendenin, Republican.  
*Recorder*—T. W. Henry, Democrat.

### Farmington—Marion County

Chartered under chapter forty-seven of the code; population, 819, census of 1930; elections biennially on the first Tuesday in June.

*Mayor*—Lee Toothman, Democrat.  
*City Clerk*—I. L. Fletcher, Democrat.  
*Town Sergeant*—John Hornyak, Democrat.  
*Fire Marshal*—J. L. Bock, Democrat.

### Fayetteville—Fayette County

Chartered in 1872 under chapter forty-seven of the code; elections biennially on the first Tuesday in June; population, 1,143, census of 1930; county seat of Fayette county.

*Mayor*—L. E. Gaines, Republican.  
*Recorder*—R. J. Thrift, Democrat.

### Flatwoods—Braxton County

Chartered in 1902 under chapter forty-seven of the code; elections biennially on the first Tuesday in June; population, 299, census of 1930.

*Mayor*—C. A. Orrahood, Republican.  
*Recorder*—J. B. Jordan, Democrat.

### Flemington—Taylor County

Chartered by the circuit court under chapter forty-seven of the code; population, 617, census of 1930; elections biennially on the first Tuesday in June.

*Mayor*—A. N. Stewart, Republican;  
*ex-officio* Police Judge.  
*Recorder*—Stanley Fleming, Republican; *ex-officio* Treasurer.  
*Attorney*—W. Merle Watkins, Republican; Grafton.  
*Chief of Police*—C. H. Freeze, Republican.

### Follansbee—Brooke County

Chartered by the legislature, 1915; charter amended in 1921 and 1925;

elections biennially in March; next election in 1933; non-partisan; population, 4,841, census of 1930.

*Mayor*—Chas. H. Manion, Republican.  
*City Manager*—Delmar Jenkins, Republican.  
*City Clerk*—Richard G. Bollinger, Republican.  
*City Solicitor*—Charles A. Prince, Republican.  
*Treasurer*—Delmar Jenkins, Republican.  
*Chief of Police*—Lee Chambers, Republican.  
*City Engineer*—Manion & McGraw.  
*Chief of Fire Dept.*—Arthur McCort, Democrat.  
*Supt. Water Plant*—Fred May, Republican.  
*Health Officer*—George Yates, Democrat.

### Franklin—Pendleton County

Chartered by an act of the assembly of Virginia, 1794; chartered by the legislature in 1872; elections annually in March; population, 431, census of 1930; county seat of Pendleton county.

*Mayor*—Charles H. Boggs, Democrat.  
*Recorder*—George W. Harrison, Democrat.  
*Attorney*—R. M. Hiner, Democrat.  
*Town Sergeant*—Dewey Moyers, Democrat.  
*Health Officer*—Dr. J. L. Lambert, Democrat.

### Friendly—Tyler County

Chartered in 1898 under chapter forty-seven of the code; elections biennially on the first Tuesday in June; population, 170, census of 1930.

*Mayor*—R. H. Wooley, Republican.  
*Recorder*—C. E. Morgan, Republican.  
*Chief of Police*—J. M. Doty, Republican.

### Gassaway—Braxton County

Chartered in 1905 under chapter forty-seven of the code; elections biennially on the first Tuesday in June; population, 1,618, census of 1930.

*Mayor*—C. L. Heater, Republican.  
*Recorder*—C. R. Walker, Republican.  
*Attorney*—G. C. Belknap, Democrat

*Chief of Police*—H. C. Isenhardt, Democrat.

*Chief of Fire Dept.*—J. L. Barker, Democrat.

*Health Officer*—Dr. J. W. Smith, Republican.

### Gilbert—Mingo County

Chartered by the circuit court under chapter forty-seven of the code; elections biennially on the first Tuesday in June; population, 451, census of 1930.

*Mayor*—Wirt Hatfield, Republican.

*Recorder*—Lee Ellis, Jr., Republican; *ex-officio* Treasurer.

### Glasgow—Kanawha County

Chartered by the circuit court under chapter forty-seven of the code; population, 614, census of 1930; elections biennially on the first Tuesday in June.

*Mayor*—E. S. Rutledge, Democrat.

*Recorder*—O. E. Cochran, Democrat.

*Treasurer*—A. C. Moore, Republican.

*Town Sergeant*—A. C. Moore, Republican.

*Health Officer*—Calvin Keenan, Democrat.

### Glendale—Marshall County

Chartered by the circuit court in 1924 under chapter forty-seven of the code; elections biennially on the first Tuesday in June; population, 1,493, census of 1930.

*Mayor*—J. C. Caldabaugh, Republican.

*Recorder*—J. D. Holder, Republican.

*Chief of Fire Dept.*—Bernard Smertneck, Democrat.

### Glenville—Gilmer County

Chartered by the general assembly of Virginia in 1856; new charter granted by the legislature 1871; elections annually in November; population, 799, census of 1930; county seat of Gilmer County; location of Glenville State Teachers' College.

*Mayor*—A. L. Cottrill, Democrat; *ex-officio* Treasurer.

*Recorder*—I. N. Hardman, Democrat.

*Attorney*—B. W. Craddock, Democrat.

*Town Sergeant*—Ross Stern, Republican.

*Chief of Fire Dept.*—Blair Gainer, Democrat.

### Grafton—Taylor County

Chartered in 1856 by the general assembly of Virginia. Chartered 1899 by the legislature; charter amended in 1913, 1921, 1923 and 1925; elections triennially on the first Tuesday in March; next election in 1932; population, 7,737, census of 1930; county seat of Taylor county.

*Mayor*—Charles O. King, Republican.

*Street Commissioner*—D. C. Hinkle, Republican.

*City Engineer*—Sam R. Jenkins, Republican.

*Recorder*—John A. Newcome, Republican; *ex-officio* Treasurer.

*Attorney*—J. Guy Allender, Republican.

*Chief of Fire Dept.*—L. Greenwald, Republican.

*Supt. of Water Plant*—J. O. Mathes, Republican.

*Chief of Police*—Homer Selvey, Republican.

*Health Officer*—Dr. F. S. Sudarth, Democrat.

### Grantsville—Calhoun County

Chartered in 1896 under chapter forty-seven of the code; elections biennially on the first Tuesday in June; population, 1,018, census of 1930; county seat of Calhoun county.

*Mayor*—Jerome A. Francis, Republican.

*Recorder*—Miss Ola Betts, Democrat.

*Attorney*—Lorentz C. Hamilton, Democrat.

*Town Sergeant*—Dudley Lutz, Democrat; *ex-officio* Fire Chief.

*Supt. of Water Plant*—C. A. Witte, Democrat.

### Hambleton—Tucker County

Chartered under chapter forty-seven of the code; elections biennially on the first Tuesday in June; population, 368, census of 1930.

*Mayor*—D. J. Parsons, Democrat.

*Recorder*—T. Alex Gibson, Socialist.

*Attorney*—Chas. Smith, Republican.

*Town Sergeant*—James Barr.

*Supt. of Water Plant*—C. A. Roberts, Republican.

### Hamlin—Lincoln County

Chartered by act of the legislature in 1869; county seat of Lincoln county; population, 844, census of 1930.

*Mayor*—E. W. Scites, Republican.

*Recorder*—J. R. Darrah, Republican.

**Harpers Ferry—Jefferson County**

Chartered under chapter forty-seven of the code; population, 705, census of 1930; elections biennially on the first Tuesday in June; location of Storer College.

*Mayor*—Chas. E. Marlatt, Democrat.

*Recorder*—John J. Faherty, Democrat.

*Attorney*—James M. Mason, Democrat.

*Treasurer*—C. D. White, Democrat.

*Chief of Police*—W. M. Kain, Democrat.

*Chief of Fire Dept.*—J. L. Eakles, Republican.

*Supt. of Water Plant*—J. C. Newcomer, Republican.

*Health Officer*—Dr. B. B. Ranson, Democrat.

**Harrisville—Ritchie County**

Chartered by the general assembly of Virginia in 1822, the town then being in Wood county; chartered by the legislature in 1869; charter amended in 1925; elections annually in June; population, 1,192, census of 1930; county seat of Ritchie county.

*Mayor*—J. F. Hatfield, Republican.

*Recorder*—E. I. Hatfield, Republican; *ex-officio* Treasurer.

*Attorney*—Thomas J. Davis, Republican.

*Town Sergeant*—C. C. Williams, Republican; *ex-officio* Supt. of Water Plant.

*Health Officers*—Dr. H. M. Rymer, Republican and T. W. Keith, Democrat.

**Hartford—Mason County**

Chartered in 1868 by special act of the legislature; elections annually in April; population, 423, census of 1930.

*Mayor*—Robert Rea, Republican.

*Recorder*—J. F. Ginther, Democrat.

*Treasurer*—B. J. Lerner, Democrat.

*Sergeant*—A. L. Chapman, Republican.

*Health Officer*—C. W. Petty, Democrat.

**Hedgesville—Berkeley County**

Chartered by the circuit court under chapter forty-seven of the code; elections biennially on the first Tuesday in June; population, 361, census of 1930.

*Mayor*—J. M. Vermilyea, Democrat.  
*Recorder*—C. W. Kesecker, Republican.

*Treasurer*—J. S. Pitzer, Democrat.

*Town Sergeant*—John McCarty, Democrat.

*Street Supervisor*—C. H. Rickard, Republican.

**Henderson—Mason County**

Chartered by the circuit court under chapter forty-seven of the code; elections biennially on the first Tuesday in June; population, 330, census of 1930.

*Mayor*—Robert C. Darst, Democrat.

*Recorder*—Harry Birchfield, Republican.

*Treasurer*—J. A. Daugherty, Republican; *ex-officio* Town Sergeant and Health Officer.

**Hendricks—Tucker County**

Charter granted by the circuit court under chapter forty-seven of the code; elections biennially on the first Tuesday in June; population, 484, census of 1930.

*Mayor*—J. B. Ambrose, Republican.

*Recorder*—Jno. A. Gilbert, Jr., Democrat; *ex-officio* Treasurer.

**Hillsboro—Pocahontas County**

Chartered in 1886 under chapter forty-seven of the code; population, 220, census of 1930; elections biennially on the first Tuesday in June.

*Mayor*—Geo. C. Beard, Democrat.

*Recorder*—Geo. L. Clark, Democrat.

*Sergeant*—R. S. Larue, Democrat.

*Health Officer*—H. W. McNeill, Democrat.

**Hinton—Summers County**

Chartered in 1897 by the legislature; charter amended in 1901, 1915, 1919 and 1927; population, 6,654, census of 1930. Elections biennially on the second Tuesday in December; county seat of Summers county.

*Mayor*—Adney Meadows, Democrat; *ex-officio* Police Judge.

*City Manager*—H. K. Nolan, Democrat.

*Attorney*—P. J. Carr, Republican.

*Chief of Police*—R. M. Simms, Republican.

*Chief of Fire Dept.*—R. L. Conner, Republican.

### Hollidays Cove—Brooke and Hancock Counties

Chartered 1919, by the circuit court under chapter forty-seven of the code; chartered by the legislature in 1925; charter amended in 1931; elections biennially; terms beginning February 1 of the election year; non-partisan; population, 4,480, census of 1930.

*Mayor*—J. W. Moulds, Republican.

*City Clerk*—T. C. McGowan, Republican.

*City Solicitor*—Jay B. Levy, Republican.

*Treasurer*—R. C. Morris, Republican.

*City Engineer*—I. R. Stone, Republican.

*Chief of Fire Dept.*—J. A. Ferguson, Republican.

*Supt. of Water Plant*—M. B. Fish.

### Hundred—Wetzel County

Chartered in 1894 under chapter forty-seven of the code; elections biennially on the first Tuesday in June; population, 788, census of 1930.

*Mayor*—J. S. Zimmerman, Republican.

*Recorder*—Frank Hostutler, Democrat.

*Chief of Police*—W. E. Long, Democrat; *ex-officio* Town Sergeant.

*Treasurer*—O. E. Butcher, Republican.

*Health Officer*—Dr. C. E. Rose, Democrat.

### Huntington—Cabell County

Chartered by the legislature in 1871; new charter granted in 1900, which was amended in 1913, 1915, 1919, 1921, 1923, 1925, 1927, and 1931; population, 75,572, census of 1930; commission form of government; county seat of Cabell county, location of Marshall College, Huntington State Hospital, State Industrial Home for Colored Girls, State Colored Orphans Home and State Home for Aged and Infirm Colored Men and Women.

*Mayor*—Floyd S. Chapman, Republican.

*Commissioners*—W. M. York, Republican; John S. Billups, Democrat.

*City Clerk*—Roy McElhaney, Republican.

*City Solicitor*—Wm. C. Graham, Republican.

*Police Judge*—F. N. Christian, Republican.

*Chief of Police*—B. M. Robinson, Republican.

*Treasurer*—Kelly Dunfee, Republican.

*City Engineer*—Roy Breece, Republican.

*Chief of Fire Dept.*—A. E. Haan, Republican.

*Auditor*—E. M. Huffman, Republican.

*Health Officer*—W. M. York, Republican.

*Building Inspector*—Floyd S. Chapman, Republican.

*Plumbing Inspector*—John S. Billups, Democrat.

*Supt. of Water Works*—H. E. Watt, Republican.

*Health Officer*—L. T. Vinson, Democrat.

### Hurricane—Putnam County

Chartered in 1888 under chapter forty-seven of the code; elections biennially on the first Tuesday in June; population, 1,293, census of 1930.

*Mayor*—G. W. Coyner, Democrat.

*Recorder*—L. O. Taylor, Democrat; *ex-officio* Treasurer.

*Chief of Police*—V. M. Spurlock, Democrat.

*Chief of Fire Dept.*—John Chapman, Democrat.

*Health Officer*—Dr. A. T. Jordan, Republican.

### Huttonsville—Randolph County

Chartered in 1890 under chapter forty-seven of the code; elections biennially on the first Tuesday in June; population, 303, census of 1930.

*Mayor*—James L. Liggett, Democrat.

*Recorder*—W. L. Snyder, Republican; *ex-officio* Treasurer.

### Iaeger—McDowell County

Chartered by the circuit court under chapter forty-seven of the code; elections biennially on the first Tuesday in June; population, 1,066, census of 1930.

*Mayor*—J. A. Hatcher, Democrat.

*Recorder*—W. C. Amos, Democrat.

*Attorney*—Charles A. Tutwiler, Republican.

*Chief of Police*—S. E. Ward, Democrat.

*Fire Chief*—J. K. Cooper, Democrat.

**Jane Lew—Lewis County**

Chartered 1907, by the circuit court, under chapter forty-seven of the code; elections biennially on the first Tuesday in June; population, 445, census of 1930.

*Mayor*—R. E. Jackson, Democrat.

*City Clerk*—J. A. Grant, Democrat.

*Attorney*—Herbert M. Blair, Democrat.

*Chief of Police*—Burley Baughman, Republican.

*Health Officer*—Dr. J. E. Corkrean, Democrat.

**Junior—Barbour County**

Chartered under chapter forty-seven of the code; election biennially on the first Tuesday in June; population, 560, census of 1930, including West Junior.

*Mayor*—G. M. Hayes, Republican.

*Recorder*—L. H. Arbogast, Republican.

*Town Sergeant*—Garfield Wilson, Republican.

**Kenova—Wayne County**

Chartered in 1894 under chapter forty-seven of the code; charter granted by legislature in 1923; charter amended in 1927; elections biennially in June; population, 3,680, census of 1930.

*Mayor*—F. E. Way, Republican.

*City Clerk*—Paul Shingleton, Republican; *ex-officio* City Treasurer.

*Attorney*—Jesse Hammock, Republican.

*Police Judge*—John Shelton, Democrat.

*Chief of Police*—Harry Saunders, Democrat.

*City Engineer*—W. S. Tabor, Democrat.

*Fire Marshal*—Sam Slaughter, Democrat.

*Health Officer*—Dr. Roscoe Stotts, Democrat.

**Kermit—Mingo County**

Chartered by the circuit court in 1909, under chapter forty-seven of the code; elections biennially on the first Tuesday in June; population, 749, census of 1930.

*Mayor*—B. W. Thornton, Republican.

*Recorder*—G. W. Linthicum, Democrat.

*Treasurer*—J. B. Stepp, Democrat.

*Town Sergeant*—Ursel Maynard, Republican.

*Health Officer*—Dr. E. P. Stepp, Democrat.

**Keyser—Mineral County**

Chartered by the legislature 1913; charter amended in 1931; elections biennially in June; next election 1933; commission form of government; non-partisan; population, 6,248, census of 1930; county seat of Mineral county; location of the Potomac State School.

*Mayor*—Dr. W. J. Koelz.

*City Clerk*—John J. Baker; *ex-officio* Treasurer, Assessor and Police Judge.

*City Solicitor*—Lester Reynolds.

*Chief of Police*—Troy Alkire.

*Chief of Fire Dept.*—Oscar Liller.

*Health Officer*—Dr. T. C. Giffin.

**Keystone—McDowell County**

Chartered by the legislature in 1909; charter amended in 1925; elections biennially in February; next election in 1933; population, 1,897, census of 1930.

*Mayor*—C. E. Elliott, Republican; *ex-officio* Police Judge.

*Recorder*—R. E. Doyle, Republican.

*Attorney*—S. A. Calhoun, Republican.

*Treasurer*—F. C. Brenard, Democrat; *ex-officio* Town Sergeant.

*Chief of Fire Dept.*—F. J. Moore, Republican.

*Supt. Water Plant*—A. J. Simmons, Republican.

*Health Officer*—Dr. J. E. Brown, Republican.

**Kimball—McDowell County**

Chartered in 1911 under chapter forty-seven of the code; charter granted by the legislature in 1925; elections annually in January; population, 1,467, census of 1930.

(Data requested for 1931, but not furnished.)

**Kingwood—Preston County**

Chartered by the Virginia general assembly in 1853; elections annually on the first Tuesday in January, population, 1,709, census of 1930; county seat of Preston county.

*Mayor*—Charles P. Wilhelm, Republican.

*Recorder*—J. L. Lanham, Republican.

*Treasurer*—L. W. Weller, Republican; *ex-officio* Town Sergeant.

*City Engineer*—H. E. Wilhelm, Republican.

*Chief of Fire Dept.*—C. M. Jackson, Republican.

### Layopolis—Gilmer County

(P. O. Sandfork)

Chartered by the circuit court under chapter forty-seven of the code; population, 198, census of 1930; elections biennially on the first Tuesday in June.

*Acting Mayor and Recorder*—Maude Brannon, Democrat.

*Attorney*—B. W. Craddock, Democrat.

*Treasurer*—Otto Greynolds, Republican.

*Town Sergeant*—W. R. Marks, Democrat.

### Leon—Mason County

Chartered by the circuit court under chapter forty-seven of the code; population, 283, census of 1930; elections biennially on the first Tuesday in June.

*Mayor*—E. H. Burdette, Republican.

*Recorder*—J. W. Rairden, Republican.

### Lester—Raleigh County

Chartered under chapter forty-seven of the code; population, 609, census of 1930; elections biennially on the first Tuesday in June.

*Mayor*—Pierce Brown, Republican.

*Recorder*—E. L. Richardson, Republican.

*Attorney*—Ben Ashworth, Democrat.

*Treasurer*—G. W. Richardson, Republican; *ex-officio* Town Sergeant.

*Health Officer*—Dr. F. S. McChesney, Democrat.

### Lewisburg—Greenbrier County

Chartered in 1782 by the general assembly of Virginia; new charter granted by the legislature in 1870; elections biennially in June; population, 1,293, census of 1930; county seat of Greenbrier county; location of Greenbrier Military School and Greenbrier College for Women.

*Mayor*—R. P. Bell, Democrat.

*Recorder*—J. M. Preston, Democrat; *ex-officio* Treasurer.

*Attorney*—M. L. Jarrett, Democrat.

*Sergeant*—Charles S. Donnally, Democrat.

*City Engineer*—J. V. Snyder, Democrat.

*Chief of Fire Dept.*—S. W. McCorkle, Democrat.

*Supt. Water Plant*—F. H. Campbell, Democrat.

*Health Officer*—Dr. J. D. Arbuckle, Democrat.

### Littleton—Wetzel County

Chartered by the circuit court under chapter forty-seven of the code; elections biennially on the first Tuesday in June; population, 648, census of 1930.

*Mayor*—I. N. Pettit, Democrat.

*Recorder*—Delvery H. Jackson, Democrat.

*Chief of Police*—Harry Antill, Democrat.

### Logan—Logan County

Incorporated by the general assembly of Virginia in 1826 as "Lawnsville." Charter granted by the legislature in 1908; charter amended in 1909, 1921, 1925 and 1929; city manager government; elections biennially on the first Thursday in April; next election in 1933; population, 4,396, in 1930.

*Pres. Board Commissioners*—Harry Robertson, Democrat.

*City Manager*—Walter E. Baumgardner, Independent.

*Recorder*—J. C. Aldredge, Republican.

*City Solicitor*—Paul R. Holland, Republican.

*Police Judge*—C. A. Joyce, Democrat.

*Chief of Police*—Meade Smeltzer, Republican.

*Chief of Fire Dept.*—J. W. Beckett, Democrat.

*Health Officer*—V. A. Deason, Democrat.

### Lumberport—Harrison County

Chartered by the general assembly of Virginia in 1838; chartered by the circuit court in 1901, under chapter forty-seven of the code; elections biennially on the first Tuesday in June; population, 1,289, census of 1930.

*Mayor*—A. S. Powers, Republican.

*Recorder*—F. B. Harrison, Republican.

*Treasurer*—E. O. Alkire, Republican; *ex-officio* Chief of Police and Chief of Fire Department.



*City Engineer*—J. P. Blundon, Republican.

*Supt. Water Plant*—Henry Bowers, Republican.

*Health Officer*—Dr. Selby, Republican.

### Mabscott—Raleigh County

Chartered by the circuit court under chapter forty-seven of the code; elections biennially on the first Tuesday in June; population, 1,260, census of 1930.

*Mayor*—Dr. Dennis L. Hill, Republican; *ex-officio* Health Officer.

*Recorder*—A. Ray Fink, Democrat; *ex-officio* Treasurer.

*Attorney*—Ben Ashworth, Republican.

*Sergeant*—W. F. Bailey, Republican.

### Madison—Boone County

Chartered under chapter forty-seven of the code in 1906; elections biennially on the first Tuesday in June; next election 1933; population, 1,156, census of 1930; county seat of Boone county.

*Mayor*—G. B. Hensley, Democrat.

*Recorder*—A. C. Griffith, Republican.

*Town Sergeant*—P. G. Gullett, Republican.

### Man—Logan County

Chartered by the circuit court under chapter forty-seven of the code; population, 835, census of 1930; elections biennially on the first Tuesday in June.

*Mayor*—Jesse Maynard, Republican.

*City Clerk*—H. C. Kimbling, Republican.

*Town Sergeant*—Clinton Carper, Democrat.

*Chief of Fire Dept.*—J. B. Markham, Democrat.

*Supt. of Water Plant*—J. W. Thornburg, Republican.

### Mannington—Marion County

Chartered in 1871 by the legislature; charter amended in 1915, 1917 and 1921; commission form of government, non-partisan; elections annually on the first Monday in March; population, 3,261, census of 1930.

*Mayor*—Chas. R. Phillips, Independent.

*City Clerk*—R. Emmett Mockler, Republican.

*Attorney*—H. Clare Hess, Democrat.

*Treasurer*—Exchange Bank of Mannington.

*Chief of Police*—C. E. Sturgeon.

*Chief of Fire Dept.*—H. C. Anderson, Republican.

*Supt. of Water Plant*—A. B. Baumann, Republican.

### Marlinton—Pocahontas County

Chartered in 1900 under chapter forty-seven of the code; elections biennially on the first Tuesday in June; next election 1933; population, 1,586, census of 1930; county seat of Pocahontas county.

*Mayor*—M. S. Wilson, Republican; *ex-officio* Police Judge.

*Recorder*—A. H. McFerrin, Democrat.

*Treasurer*—Guy Faulkner, Democrat; *ex-officio* Town Sergeant.

*Attorney*—A. P. Edgar, Democrat.

*Chief of Fire Dept.*—J. M. Bear, Democrat.

*Supt. Water Plant*—Henry Hiner, Republican.

*Health Officer*—Dr. J. M. Yeager, Democrat.

### Marmet—Kanawha County

Chartered by the circuit court under chapter forty-seven of the code; elections biennially on the first Tuesday in June; population, 1,200, census of 1930.

*Mayor*—Archie Ferrell, Republican; *ex-officio* Police Judge.

*Recorder*—Otto Canterbury, Democrat; *ex-officio* Treasurer.

*Chief of Police*—C. G. Dahlen, Republican.

### Martinsburg—Berkeley County

Chartered by the general assembly of Virginia in 1778. Chartered by the legislature in 1868, which was partly amended in 1872, 1881, 1882, 1883, 1897, 1909, 1911, and 1913; amended in whole in 1915; amended in 1917, 1919 and 1921, and 1923; elections biennially on the second Monday in May; next election in 1933; population, 14,857, census of 1930; county seat of Berkeley county.

*Mayor*—C. H. Dailey, Republican; *ex-officio* Police Judge.

*City Collector and Sergeant*—Hattie L. Zepp, Republican.

*Recorder and Auditor*—S. M. Langford, Republican.

*City Attorney*—H. A. Downs, Republican.

*Treasurer*—E. W. Kline, Republican.

*Capt. of Police*—O. T. Wilson, Republican.

*Engineer*—C. J. Weaver, Democrat.

*Chief of Fire Dept.*—M. L. Quinn, Democrat.

*Supt. of Water Dept.*—C. B. Grimes, Republican.

*Health Officer*—Dr. Edwin W. Cameron, Republican.

### Mason—Mason County

Chartered as "Mason City" by the general assembly of Virginia in 1856; new charter granted by the legislature in 1869; elections annually in January; population, 691, census of 1930.

*Mayor*—A. E. Strode, Democrat.

*Recorder*—Dallas Yeager, Democrat.

*Chief of Police*—John Ingles, Republican.

*Health Officer*—C. H. Petty, Democrat.

### Mason Town—Preston County

Chartered in 1902 under chapter forty-seven of the code; elections biennially on the first Tuesday in June; population, 924, census of 1930.

*Mayor*—C. W. Radabaugh, Republican.

*Recorder*—W. L. Hornbeck, Republican.

*Town Sergeant*—N. W. Pyles, Republican.

*Treasurer*—L. E. Albright, Republican.

### Matewan—Mingo County

Chartered in 1897 under chapter forty-seven of the code; elections biennially on the first Tuesday in June; population, 933, census of 1930.

(Data requested for 1931, but not furnished.)

### Matoaka—Mercer County

Chartered by the circuit court under chapter forty-seven of the code; population, 929, census of 1930; elections biennially on the first Tuesday in June.

*Mayor*—C. J. Martin, Republican.

*Recorder*—Zuma C. Haller, Democrat.

*Attorney*—W. G. Burton, Republican.

*Chief of Police*—J. W. Mosby, Democrat.

*Chief of Fire Dept.*—J. W. Mosby, Democrat.

*Supt. of Water Plant*—M. G. Gilmer, Democrat.

*Health Officer*—M. B. Campbell, Republican.

### McMechen—Marshall County

Chartered by the circuit court under chapter forty-seven of the code; subsequently by the legislature; charter amended in 1919, 1927, and 1929; elections biennially in April; non-partisan; next election in 1932; population, 3,716, census of 1930.

*Mayor*—E. M. Lee, Peoples Party; *ex-officio* Police Judge.

*City Clerk*—Miss Mayme Burke; *ex-officio* Collector.

*Attorney*—Chas. E. Carrigan, Republican (Moundsville).

*Treasurer*—John Filbin, *ex-officio* Chief of Police.

*City Engineer*—C. C. Smith's Sons.

*Chief of Fire Dept.*—Russell Gallagher.

*Health Officer*—County Unit.

### Meadow Bridge—Fayette County

Chartered by the circuit court under chapter forty-seven of the code; population, 476, census of 1930; elections biennially on the first Tuesday in June.

*Mayor*—C. C. Rose, Democrat.

*Recorder*—W. C. Shackelford, Democrat; *ex-officio* Treasurer.

*Street Commissioner*—S. T. Cox, Republican.

*Town Sergeant*—Van B. Stover, Republican.

### Middlebourne—Tyler County

Chartered in 1813 by the general assembly of Virginia, the town then being located in the county of Ohio; chartered by the legislature in 1871; elections annually in January; population, 769, census of 1930; county seat of Tyler county.

*Mayor*—C. H. Spencer, Republican.

*Recorder*—Irene Rose, Republican.

*Health Officer*—Dr. Baker, Republican.

### Mill Creek—Randolph County

Chartered in 1903, by the circuit court, under chapter forty-seven of the code; elections biennially on the first

Tuesday in June; population, 723, census of 1930.

*Mayor*—G. C. Hammer, Democrat; *ex-officio* Supt. of Water Plant.

*Recorder*—Frank Gum, Democrat; *ex-officio* City Solicitor.

*Chief of Police*—W. W. Shreve, Republican.

*Treasurer*—Bank of Mill Creek.

### Milton—Cabell County

Chartered by the circuit court, under chapter forty-seven of the code, 1876; elections biennially on the first Tuesday in June; population, 1,305, census of 1930.

*Mayor*—B. L. Kinnard, Democrat. *ex-officio* Police Judge.

*City Clerk*—Britt Thomas, Democrat.

*Treasurer*—Thurmond Morris, Democrat.

### Monongah—Marion County

Chartered in 1891 under chapter forty-seven of the code; elections biennially on the first Tuesday in June; next election 1933; population, 1,909, census of 1930.

*Mayor*—J. Lee Janes, Citizens Party.

*Recorder*—Clarence Spragg, Citizens Party.

*Attorney*—Harry E. Watkins.

*Town Sergeant*—P. H. McDonnell, Citizens Party.

### Montgomery—Fayette County

Chartered in 1891 under chapter forty-seven of the code; charter amended in 1919, 1925, and 1927; elections biennially in January; population, 2,906, census of 1930. Location of New River State College.

*Mayor*—Dr. D. C. Smallridge, Republican; Police Judge.

*Recorder and Treasurer*—A. K. Bailey, Republican.

*Attorney*—L. B. O'Neal, Republican.

*Chief of Police*—Frank Barker, Republican.

*Town Sergeant*—A. K. Bailey, Republican.

*City Engineer*—J. H. Jackson, Republican.

*Chief of Fire Dept.*—Oscar Vickers, Republican.

*Supt. Water Plant*—John Edwards, Republican.

*Health Officer*—Dr. Ben F. Brugh, Democrat.

### Montrose—Randolph County

Chartered by the circuit court under chapter forty-seven of the code; population, 114, census of 1930; elections biennially on the first Tuesday in June.

*Mayor*—T. L. Coberly, Republican.

*Recorder*—I. D. Baker, Republican; *ex-officio* Treasurer.

### Moorefield—Hardy County

Chartered by the general assembly of Virginia in 1777; charter amended in part in 1809, 1810, 1853 and 1854; chartered by the legislature in 1872; elections annually in March; population, 734, census of 1930.

*Mayor*—J. B. Chipley, Democrat.

*Recorder*—S. A. McCoy, Democrat; *ex-officio* Supt. Water Plant.

*Treasurer*—B. J. McWhorter, Democrat.

*Attorney*—W. D. McCauley, Democrat.

*Chief of Police*—G. H. Robinette, Republican.

*Health Officer*—R. W. Love, Democrat.

### Morgantown—Monongalia County

Original charter granted by the general assembly of Virginia in 1785; last amended by that body in 1860. Chartered by the legislature in 1901; charter amended in 1919, 1921 and 1925; elections annually on the first Thursday in January; population, 16,186, census of 1930; county seat of Monongalia county; location of West Virginia University.

*Mayor*—John V. Sanders, Democrat.

*City Manager*—W. Edwin Brooks, Republican.

*City Clerk*—Prescott C. White, Republican; *ex-officio* Treasurer.

*Attorney*—Frank P. Corbin, Democrat.

*Police Judge*—Prescott C. White, Republican.

*Chief of Police*—Clete W. Smith, Republican.

*City Engineer*—Elmer W. Prince, Republican.

*Chief of Fire Dept.*—John R. Hare, Democrat.

*Health Officer*—Harry H. Pierce, Republican.

### Moundsville—Marshall County

Chartered by the general assembly of Virginia in 1832; chartered by the

legislature in 1866; charter amended 1868, 1889, 1895, 1899, 1903, 1907, 1911, 1921, 1925, and 1931; population 14,411, census of 1930; county seat of Marshall county; location of State Penitentiary.

*Mayor*—Paul R. Ruble, Republican.

*City Clerk*—LeRoy L. Stidger, Republican.

*Attorney*—J. W. Rickey, Republican.

*Treasurer*—Mound City Bank.

*Chief of Police*—Herman J. Kidder, Republican.

*City Engineer*—J. J. Sammons, Republican.

*Fire Marshal*—Charles Cunningham, Republican.

*Health Officer*—Dr. W. G. C. Hill, Republican.

### Mount Hope—Fayette County

Chartered under chapter forty-seven of the code in 1895; chartered by the legislature in 1921; elections biennially on the second Tuesday in May; next election in 1932; population, 2,361, census of 1930.

*Mayor*—Paul D. Hollen, Democrat; *ex-officio* Police Judge and Supt. of Water Plant.

*City Clerk*—W. H. Boone, Republican.

*Attorney*—C. E. Mahan, Jr., Democrat.

*Chief of Police*—Paul W. Jones, Republican.

*Treasurer*—L. A. Wilson, Republican.

*City Engineer*—N. P. Rhinehart, Democrat.

*Chief of Fire Dept.*—Walter Bookman, Democrat.

*Health Officer*—Dr. H. A. Walkup, Democrat.

### Mullens—Wyoming County

Chartered in 1912 under chapter forty-seven of the code; chartered by the legislature in 1929; elections biennially in June; next election in 1932; population, 2,356, census of 1930.

*Mayor*—O. L. Collier, Republican.

*City Clerk*—Perry C. Cook, Republican.

*City Solicitor*—G. C. Worrell, Democrat.

*Treasurer*—B. L. Depew, Republican.

*Chief of Police*—L. O. Belcher, Republican.

*Chief of Fire Dept.*—John Pettett, Republican.

### Newburg—Preston County

Chartered by the circuit court under chapter forty-seven of the code; population, 745, census of 1930; elections biennially on the first Tuesday in June.

*Mayor*—O. R. Cassady, Democrat.

*Recorder*—Frank Burke, Democrat.

*Treasurer*—S. M. Shuttlesworth, Democrat; *ex-officio* Town Sergeant.

*Engineer*—H. G. LaRue, Republican.

*Chief of Fire Dept.*—James Kelly, Democrat.

*Health Officer*—Dr. L. T. Browning.

### New Cumberland—Hancock County

Chartered in 1894 by the legislature; charter amended in 1921; elections biennially on Tuesday following the first Monday in August; population, 2,300, census of 1930; county seat of Hancock county.

*Mayor*—H. C. Scott, Republican.

*Recorder*—D. G. Stewart, Democrat.

*Attorney*—R. M. Brown, Republican.

*Treasurer*—E. L. Hill, Democrat; *ex-officio* Town Sergeant and Supt. of Water Plant.

*Health Officer*—Dr. Casto.

### New Martinsville—Wetzel County

Chartered in 1838 by the general assembly of Virginia as "Martinsville"; chartered by the legislature in 1901; charter amended in 1921 and 1927; elections biennially on the second Tuesday in January; population, 2,814, census of 1930; county seat of Wetzel county.

*Mayor*—James M. Skinner, Republican; *ex-officio* Police Judge.

*Recorder*—Charles W. Duerr, Republican; *ex-officio* Treasurer.

*Chief of Police*—J. A. Zimmerman, Democrat.

*Tax Collector*—Harry Weaver, Democrat.

*Health Officer*—Dr. John O. Theiss.

### Northfork—McDowell County

Chartered in 1901 under chapter forty-seven of the Code; elections biennially on the first Tuesday in June; population, 494, census of 1930.

*Mayor*—W. S. Wray, Democrat.

*Recorder*—Samuel Rosen, Republican.

*Treasurer*—L. Washington, Jr., Democrat.

**Nutter Fort—Harrison County**

Established in 1775; chartered by the circuit court under chapter forty-seven of the code, in 1923; elections biennially on the first Tuesday in June; population, 1,825, census of 1930.

*Mayor*—R. J. Stewart, Democrat.

*Attorney*—Homer Strosnider, Democrat.

*Town Sergeant*—A. J. Freeland, Republican.

**Oak Hill—Fayette County**

Chartered in 1905 under chapter forty-seven of the code; chartered by the legislature in 1925; elections biennially on the second Tuesday in May; next election in 1933; population, 2,076, census of 1930.

*Mayor*—C. R. Hill, Republican.

*Recorder*—W. Backus, Republican.

*Attorney*—C. E. Mahan, Jr., Democrat.

*Treasurer*—J. W. Jones, Democrat.

*Chief of Police*—N. W. Garden, Democrat.

*City Engineer*—G. C. Slaven, Democrat.

*Chief of Fire Dept.*—T. B. Martin, Democrat.

*Health Officer*—Dr. J. F. Van Pelt, Republican.

**Oakvale—Mercer County**

Chartered by the circuit court under chapter forty-seven of the code; population, 261, census of 1930; election biennially on the first Tuesday in June; next election 1933.

*Mayor*—Dr. J. R. Boyd, Democrat.

*Recorder*—D. H. Tiller, Democrat.

*Treasurer*—W. L. Tiller, Democrat.

*Chief of Police*—J. L. Akers, Republican.

**Osborne—Kanawha County**

(P. O. Clendenin)

Chartered under chapter forty-seven of the code; population, 167, census of 1930.

(Data requested for 1931, but not furnished.)

**Paden City—Tyler and Wetzel Counties**

Chartered by the circuit court under chapter forty-seven of the code; in 1916; chartered by the legislature in

1927; lies in both Tyler and Wetzel counties; population, 2,281, census of 1930.

*Mayor*—C. M. Garrett, Democrat.

*Recorder*—J. C. Morrow, Democrat.

*Attorney*—Willis & Ball, Republicans.

*Chief of Police*—Amos Morris, Republican.

*City Engineer*—Harry Stansbury, Republican.

*Chief of Fire Dept.*—Harry Hizer, Republican.

*Supt. of Water Plant*—D. E. Brown, Democrat.

**Parkersburg—Wood County**

Chartered in 1820 by the general assembly of Virginia, and this charter amended in 1826, 1851 and 1860; chartered by the legislature in 1868; charter amended in part in 1870, 1887, and 1893; new charter granted in 1903; charter amended in 1911, 1913, 1915, 1917, 1919, 1925, 1929, 1930 and 1931; commission form of government; non-political; members of council assigned as heads of departments; elections triennially on the second Tuesday in April; next election in 1932; population, 29,623, census of 1930; county seat of Wood county; location of Masonic State Home.

*Mayor*—Allen C. Murdoch, Democrat; *ex-officio* Police Judge.

*City Clerk*—Myrtle L. Hoffman, Republican.

*City Solicitor*—Dan B. Leonard, Democrat.

*Treasurer*—C. Gail Hitt, Republican.

*City Engineer*—L. G. Merrill, Republican.

*Chief of Fire Dept.*—Lloyd Layman.

*Supt. of Water Plant*—George Huber, Democrat.

*Health Officer*—Dr. Arthur D. Knott.

*Supt. of Streets*—Burdette Woodyard, Republican.

*Supt. Public Bldgs. and Improvements*—L. N. Pickens, Democrat.

**Parsons—Tucker County**

Chartered in 1907 by the legislature; charter amended in 1925; elections annually in April; population, 2,012, census of 1930; county seat of Tucker county.

*Mayor*—J. F. Robinson, Democrat.

*Recorder*—Earl Corcran, Republican.

*Attorney*—J. W. Harman, Republican.

*Town Sergeant*—M. M. Swarenger, Republican.

*Supt. of Water Plant*—H. C. King, Republican.

*Health Officer*—Dr. A. E. Calvert, Democrat.

### Paw Paw—Morgan County

Chartered by the circuit court under chapter forty-seven of the code; population, 781, census of 1930; elections biennially on the first Tuesday in June.

*Mayor*—Geo. S. Filler, Republican.

*Recorder*—Thos. J. Kerns, Republican.

*Treasurer*—C. E. S. Michael, Republican; *ex-officio* Town Sergeant.

*Health Officer*—R. E. S. Taylor, Democrat.

### Pax—Fayette County

Chartered by the circuit court under chapter forty-seven of the code; population, 608, census of 1930; elections biennially on the first Tuesday in June.

*Mayor*—H. E. Woolwine, Democrat.

*Recorder*—Earl Blake, Democrat.

*Attorney*—C. E. Mahan, Jr., Democrat.

*Town Sergeant*—G. C. Moore, Democrat.

*Health Officer*—Dr. A. L. Hunter, Republican.

(All elected on Citizens Ticket.)

### Pennsboro—Ritchie County

Originally chartered under chapter forty-seven of the code; new charter by the legislature in 1915; charter amended in 1921, 1925 and 1927; commission form of government; elections biennially on the second Tuesday in May; next election 1933; population, 1,616, census of 1930.

*Mayor*—B. F. Gilmore, Republican.

*Recorder*—Ira Taylor, Democrat.

*Town Sergeant*—C. H. Heflin, Democrat.

*Chief of Fire Dept.*—C. W. Pfeltz, Republican.

### Petersburg—Grant County

Chartered in 1910 by the circuit court, under chapter forty-seven of the code; elections biennially on the first Tuesday in June; population, 1,410, census of 1930; county seat of Grant county; location of St. Johns Academy.

*Mayor*—R. W. Baker, Democrat.

*Recorder*—Miss Lillian Hill, Democrat; *ex-officio* Treasurer.

*Chief of Fire Dept.*—W. C. Vanmeter, Democrat.

*Health Officer*—Dr. Glenn Moomau.

### Peterstown—Monroe County

Chartered by the circuit court under chapter forty-seven of the code; population, 388, census of 1930; elections biennially on the first Tuesday in June; next election in 1933.

*Mayor*—T. E. Ballard, Democrat.

*Recorder*—R. B. Ballard, Democrat.

*Attorney*—W. M. LaFon, Democrat.

*Health Officer*—Dr. J. O. Hunter, Democrat.

### Philippi—Barbour County

Chartered by the general assembly of Virginia in 1844; chartered by the legislature in 1901; charter amended in 1915 and 1923; elections annually in March; population 1,767, census of 1930; county seat of Barbour county; location of Broadus College.

*Mayor*—W. A. Mason, Republican; *ex-officio* Police Judge.

*Recorder*—Roy J. Moore, Democrat.

*Attorney*—Harry Mason, Republican.

*Treasurer*—Roy J. Moore, Democrat.

*Town Sergeant*—Harry Nestor, Democrat.

*City Engineer*—A. N. Humphreys, Republican.

*City Electrician*—A. S. Poling, Democrat.

*Street Commissioner*—Lewis Bowers, Republican.

*Health Officer*—Dr. W. S. Smith, Democrat.

### Piedmont—Mineral County

Chartered originally by the circuit court under chapter forty-seven of the code; chartered by the legislature in 1913; charter amended in 1925; elections biennially on the second Monday in May; next election in 1933; population, 2,241, census of 1930.

*Mayor*—T. D. Campbell, Republican.

*City Clerk*—C. T. Neff, Democrat.

*Attorney*—Arthur Arnold, Republican.

*Chief of Police*—C. E. Dornon, Republican.

*Chief Fire Dept.*—George M. Boyles, Republican.

*Supt. of Water Plant*—J. H. Wolverton, Republican.

*Health Officer*—Dr. Z. T. Kalbaugh, Republican.

### Pine Grove—Wetzel County

Chartered by the circuit court under chapter forty-seven of the code; population, 820, census of 1930; elections biennially on the first Tuesday in June.

*Mayor*—G. R. Blanchfill, Republican; *ex-officio* Police Judge.

*Recorder*—W. O. Robinson, Democrat; *ex-officio* Treasurer.

*Attorney*—Larrick & Lemon (New Martinsville).

*Chief of Police*—C. F. Montgomery, Republican.

*Chief of Fire Dept.*—C. F. Montgomery, Republican.

*Health Officer*—Dr. Phelps Stanley.

### Pineville—Wyoming County

Chartered in 1917 under chapter forty-seven of the code; elections biennially on the first Tuesday in June; next election in 1932; population, 462, census of 1930; county seat of Wyoming county.

*Mayor*—F. E. Shannon, Republican.

*Recorder*—R. L. Cook, Democrat.

*Treasurer*—Dell Cook, Republican; *ex-officio* Town Sergeant.

### Point Pleasant—Mason County

Charter granted by the general assembly of Virginia in 1794. Chartered by the legislature in 1891; new charter in 1915; charter amended in 1919 and 1925; elections biennially on the third Saturday in May; population 3,301, census of 1930; county seat of Mason county.

*Mayor*—B. W. Krodel, Republican.

*City Clerk*—R. P. Bell, Democrat.

*City Solicitor*—B. H. Blagg, Republican.

*Treasurer*—S. C. Wilhelm, Republican.

*City Assessor*—Mrs. Allanson Dunfee, Republican.

*Chief of Police*—J. H. Cheesbrew, Republican.

*Street Commissioner*—Harry Slaven, Republican.

*Chief of Fire Dept.*—T. D. Waldie, Republican.

### Pratt—Kanawha County

Chartered in 1905 under chapter forty-seven of the code; elections biennially on the first Tuesday in June; next election in 1933; population, 325, census of 1930.

*Mayor*—Dr. J. A. Wood, Republican.

*City Clerk*—W. H. Baughan, Democrat; *ex-officio* Treasurer.

*Health Officer*—Dr. J. H. Hansford, Democrat.

### Princeton—Mercer County

Chartered by the general assembly of Virginia in 1837; chartered by the legislature in 1909; charter amended in part in 1913, 1915, 1917, and in its entirety in 1923; amended again in 1925 and 1927; elections biennially in June; population, 6,955, census of 1930; county seat of Mercer county.

*Mayor*—Dr. S. T. Bird, Democrat.

*Recorder*—J. B. Shrewsbury, Democrat.

*Attorney*—Roscoe Pendleton, Democrat.

*Chief of Police*—L. S. Fielder, Democrat.

*Chief of Fire Dept.*—George S. Oxley, Democrat.

*Health Officer*—Dr. Ben W. Bird, Democrat.

### Pullman—Ritchie County

Chartered in 1901 under chapter forty-seven of the code; elections biennially on the first Tuesday in June; population, 184, census of 1930.

*Mayor*—W. P. Ireland, Republican.

*Recorder*—Earl J. Grimm, Democrat.

*Town Sergeant*—J. A. Campbell, Republican.

*Chief of Fire Dept.*—E. J. Loudin, Democrat.

### Rainelle—Greenbrier County

Chartered in 1913 under chapter forty-seven of the code; elections biennially on the first Tuesday in June; next election in 1933; population, 920, census of 1930.

*Mayor*—J. W. Legg, Democrat.

*Recorder*—L. D. Shawver, Democrat; *ex-officio* Town Sergeant.

*Attorney*—Minor Wilson, Democrat.

*Health Officer*—J. E. Hammer, Democrat.

**Ranson—Jefferson County**

Chartered under chapter forty-seven of the code in 1910; elections biennially on the first Tuesday in June; next election in 1933; population, 1,002, census of 1930.

*Mayor*—James F. Casey, Republican.

*Recorder*—O. L. Watson, Democrat.

*Treasurer*—E. C. Ronemus, Democrat.

*Tax Collector*—Mrs. Lacy Bailey, Democrat.

*Attorney*—James M. Mason, Democrat.

*Chief of Police*—Hamp Ramey, Democrat.

*Health Officer*—Dr. B. F. Haines, Democrat.

**Ravenswood—Jackson County**

Chartered by the general assembly of Virginia, 1852; subsequently chartered under chapter forty-seven of the code; elections biennially on the first Tuesday in June; next election in 1933; population, 1,189, census of 1930.

*Mayor*—M. J. Click, Republican.

*Recorder*—D. E. Cole, Democrat; *ex-officio* Treasurer.

*Town Sergeant*—J. A. Fling, Democrat.

*Supt. of Water Plant*—W. J. Grimm, Democrat.

**Reedsville—Preston County**

Chartered under chapter forty-seven of the code; population, 345, census of 1930; elections biennially on the first Tuesday in June.

*Mayor*—A. D. Watson, Republican.

*Recorder*—Robert Dill, Republican.

*Attorney*—Melvin Snyder, Republican (Kingwood).

*Treasurer*—F. W. Morgan, Republican; *ex-officio* Chief of Police.

*City Engineer*—G. S. Boehm, Democrat.

**Reedy—Roane County**

Chartered in 1894 under chapter forty-seven of the code; elections biennially on the first Tuesday in June; population, 405, census of 1930.

*Mayor*—C. L. Cottle, Democrat.

*Recorder*—Clyde Wright, Republican.

**Renick—Greenbrier County**

(P. O. Falling Springs)

Chartered in 1906 under chapter forty-seven of the code; population, 355, census of 1930; elections biennially on the first Tuesday in June.

*Mayor*—J. G. Clendenen, Republican.

*Recorder*—T. W. Henry, Republican.

**Richwood—Nicholas County**

Chartered under chapter forty-seven of the code in 1901; chartered by the legislature in 1921; charter amended in 1923; elections biennially in June; next election 1932; population, 5,720, census of 1930.

*Mayor*—Frank Stone, Democrat; *ex-officio* City Manager and Police Judge.

*Recorder*—C. E. McFadden, Democrat.

*Attorney*—H. E. Dillinger, Democrat.  
*Treasurer*—L. French Herold, Democrat.

*Town Sergeant*—J. O. Armstrong, Republican.

*Chief of Fire Dept.*—A. B. Campbell, Republican.

*Health Officer*—Dr. Hugh Dunn, Democrat.

**Ridgeley—Mineral County**

Chartered 1914, by the circuit court, under chapter forty-seven of the code; elections biennially on the first Tuesday in June; population, 1,972, census of 1930.

*Mayor*—B. F. Magruder, Republican; *ex-officio* Health Officer.

*Recorder*—J. H. Simmons, Democrat.

*Attorney*—R. A. Welch, Democrat.

*Police Judge*—Adam F. Ridenour, Republican.

*Treasurer*—Charles V. Barncord, Republican; *ex-officio* Town Sergeant.

*City Engineer*—J. Paul Blundon, Republican.

*Chief of Fire Dept.*—H. M. Brown, Republican.

*Health Officer*—J. H. Simmons, Democrat.

**Ripley—Jackson County**

Chartered by the general assembly of Virginia in 1832. Chartered by the legislature, in 1867; elections annually, in March; population, 669, census of 1930; county seat of Jackson county.



*Mayor*—A. Bennett, Republican; *ex-officio* Chief of Fire Dept.

*Recorder*—O. J. Hockenbery, Republican; *ex-officio* Health Officer.

*Attorney*—C. W. Staats, Democrat.

*Treasurer*—T. Clayton Parsons, Democrat.

*Town Sergeant*—F. S. Ferrell, Democrat.

*Supt. of Water Plant*—Hubert Winters, Democrat.

### Riverside—Monongalia County

(P. O. Morgantown)

Chartered by the circuit court under chapter forty-seven of the code; population, 940, census of 1930; non-partisan government; elections biennially on the first Tuesday in June.

*Mayor*—Fred Ice.

*Recorder*—A. L. Hartley.

*City Engineer*—A. C. Hartley.

*Attorney*—John Shriver.

### Rivesville—Marion County

Chartered by the circuit court under chapter forty-seven of the code in 1873; elections biennially on the first Tuesday in June; population, 1,700, census of 1930.

*Mayor*—Geo. W. Stone, Republican.

*Recorder*—G. Hobert Spencer, Republican.

*Attorney*—Charles Miller, Democrat.

*Treasurer*—Hood Straight, Democrat; *ex-officio* Town Sergeant.

*City Engineer*—W. F. Phillips, Democrat.

*Health Officer*—Dr. W. L. Coogle, Democrat.

### Romney—Hampshire County

Chartered by the assembly of Virginia in 1762; chartered by the circuit court under chapter forty-seven of the code; charter amended in 1928; elections biennially on the first Tuesday in June; population, 1,441, census of 1930; county seat of Hampshire county; location of the State Schools for Deaf and Blind.

*Mayor*—C. J. Powell, Democrat; *ex-officio* Supt. of Water Plant.

*Recorder*—John L. Lehman, Republican; *ex-officio* Town Sergeant.

*Health Officer*—Dr. J. F. Easton, Republican.

*Chief of Volunteer Fire Co.*—C. J. Powell, Democrat.

### Ronceverte—Greenbrier County

Chartered in 1882 under chapter forty-seven of the code; chartered by the legislature in 1909; charter amended in 1919 and 1923; commission form of government; elections annually in June, but officers alternate and are chosen for three years; population, 2,254, census of 1930.

*Mayor*—D. H. Kauffelt, Republican.

*City Clerk*—S. N. Erwin, Democrat; *ex-officio* Police Judge.

*Depositors*—Ronceverte National Bank and First National Bank.

*Chief of Police*—B. L. Sizer, Democrat.

*Chief of Fire Dept.*—M. R. Renick, Democrat.

*Supt. of Water Plant*—E. E. Taylor, Democrat.

*Health Officer*—Dr. J. W. Compton, Democrat.

### Rosedale—Braxton County

Chartered in 1911 under chapter forty-seven of the code; elections biennially on the first Tuesday in June; population, 175, census of 1930.

(Data requested for 1931, but not furnished.)

### Rowlesburg—Preston County

Chartered by the Virginia general assembly in 1858; elections annually in January; population, 1,573, census of 1930.

*Mayor*—John O. Fretwell, *ex-officio* Police Judge.

*Recorder*—N. D. Hooton.

*Attorney*—P. J. Crogan.

*Chief of Police*—A. A. Knotts.

*Chief of Fire Dept.*—N. C. Dawson.

*Supt. of Water Plant*—C. M. Heath.

### Sabraton—Monongalia County

Chartered by the circuit court under chapter forty-seven of the code as Sturgiss City; population, 1,707, census of 1930; elections biennially on the first Tuesday in June.

*Mayor*—D. M. Thomas, Republican.

*Recorder*—Roy E. Mayfield, Republican.

*Attorney*—M. M. Darst, Republican.

*Treasurer*—William Eicholtz, Republican.

*Chief of Police*—B. T. Rose, Republican.

**St. Albans—Kanawha County**

Chartered by the circuit court under chapter forty-seven of the code; chartered by the legislature in 1917; charter amended in 1931; population, 3,254, census of 1930.

*Mayor*—R. W. Melton, Democrat.

*City Clerk*—O. N. Slater, Democrat.

*City Solicitor*—D. N. Mohler, Republican.

*Police Judge*—Geo. E. Cary, Democrat.

*Treasurer*—First National Bank.

*Chief of Police*—I. L. Melton, Democrat.

*City Engineer*—W. A. Burgess, Democrat.

*Chief of Fire Dept.*—Fred Short, Democrat.

*Supt. of Water Plant*—A. D. McCormick, Republican.

*Health Officer*—Dr. R. S. Hamrick, Democrat.

**St. Marys, Pleasants County**

Chartered in 1851 by the general assembly of Virginia, the town then being located in Wood county; chartered in 1888 by the circuit court under chapter forty-seven of the code; chartered by the legislature in 1901; charter amended in 1907, 1921 and 1927; elections biennially on the second Tuesday in June; non-partisan; mayor the only elective officer; next election in 1933; population, 2,182, census of 1930; county seat of Pleasants county.

*Mayor*—Chas. Carroll.

*City Manager*—Bernard Riggs, *ex-officio* Supt. of Water Plant.

*City Clerk*—P. O. White.

*Attorney*—J. Frank Barron.

*Treasurer*—Bryan Varner; *ex-officio* Sergeant.

*Chief of Police*—Ben Cumbridge.

*Chief of Fire Dept.*—Pete Gerber.

*Health Officer*—Dr. C. L. Barron.

**Salem—Harrison County**

Chartered originally under chapter forty-seven of the code; chartered by the legislature in 1905; charter amended in 1921 and 1923; elections annually in April; population, 2,943, census of 1930; location of Salem College and of the State Industrial Home for Girls. (P. O. Industrial.)

*Mayor*—E. J. Lowther, Democrat.

*Recorder*—Alma Flanigan, Republican.

*Chief of Police*—W. B. Gum, Democrat.

*Chief of Fire Dept.*—Orley Sigley, Democrat.

*Supt. of Water Plant*—W. E. Corder, Democrat.

**Shepherdstown—Jefferson County**

Chartered by the general assembly of Virginia in 1762, as "Mecklenburg"; chartered by the legislature in 1867; charter amended in 1882; elections annually in March; population, 888, census of 1930; location of Shepherd State Teachers' College.

*Mayor*—J. L. Waldeck, Republican.

*Recorder*—A. S. Lucas, Democrat.

*Chief of Police*—Martin Stephens, Republican.

*Treasurer*—W. W. Waddy, Democrat.

*Chief of Fire Dept.*—Horace Crow, Republican.

*Supt. of Water Plant*—Carl Hill, Republican.

*Health Officer*—G. W. Banks, Democrat.

**Shinnston—Harrison County**

Chartered in 1852 by the general assembly of Virginia; chartered by the legislature in 1915; charter amended in 1919 and 1921; elections annually on the first Thursday in April; population, 2,802, census of 1930.

*Mayor*—F. F. Robey, Democrat.

*Recorder*—Harold M. Jarrett, Republican.

*Attorney*—Hardin R. Harmer, Republican.

*Treasurer*—H. H. Carder, Republican; *ex-officio* Town Sergeant.

*Chief of Fire Dept.*—H. H. Carder, Republican.

*Supt. of Water Plant*—George Riffe, Democrat.

**Sistersville—Tyler County**

Chartered originally by the general assembly of Virginia, 1839; chartered by the legislature in 1866; charter amended in 1899, 1901, 1903 and 1921; elections biennially on the fourth Thursday in March; population, 3,072, census of 1930.

*Mayor*—W. L. Sutton, Republican.

*City Clerk*—A. T. Henderson, Democrat.

*Attorney*—W. J. Brennan, Democrat.

*Treasurer*—J. C. Archer, Democrat.

*City Engineer*—H. M. Stanberry, Republican.

*Chief of Police*—George Lawson, Republican.

*Chief of Fire Dept.*—E. C. Krug, Republican.

*Supt. Water Plant*—C. R. Sandy, Republican.

*Health Officer*—H. P. West, Democrat.

### Smithfield—Wetzel County

Chartered 1904, by the circuit court, under chapter forty-seven of the code; elections biennially on the first Tuesday in June; next election in 1933; population, 609, census of 1930.

*Mayor*—L. O. Showalter, Democrat.

*Recorder*—E. P. Jackson, Republican; *ex-officio* Treasurer.

*Health Officers*—E. E. McEntyre, Republican; C. G. Price, Democrat.

### Sophia—Raleigh County

Chartered by the circuit court under chapter forty-seven of the code; population, 611, census of 1930; elections biennially on the first Tuesday in June.

(Data requested for 1931, but not furnished.)

### South Charleston—Kanawha County

Chartered in 1917 by the circuit court, under chapter forty-seven of the code; chartered by the legislature in 1919; charter amended in 1921 and 1927; elections biennially; population, 5,904, census of 1930.

*Mayor*—L. H. Oakes, Democrat; *ex-officio* Police Judge.

*Recorder*—N. R. Henderson, Democrat.

*Treasurer*—W. G. Moore, Democrat.

*Chief of Police*—Frank Skaggs, Democrat.

*City Engineer*—H. J. Burtnett, Democrat.

*Chief of Fire Dept.*—James D. Barrett, Democrat.

*Health Officer*—Dr. B. V. Blagg, Republican.

### Spencer—Roane County

Formerly "New California"; chartered by the general assembly of Virginia in 1858; chartered by the legislature in 1867; charter amended in

1921; elections annually in March; population 2,493, census of 1930; county seat of Roane county; location of Spencer State Hospital.

*Mayor*—B. L. Morford, Democrat; *ex-officio* Fire Chief.

*Recorder*—Harry Starcher, Republican.

*Attorney*—G. F. Hedges, Democrat.

*Chief of Police*—C. W. Dye, Democrat.

### Star City—Monongalia County

Chartered by the circuit court, under chapter forty-seven of the code; elections biennially on the first Tuesday in June; population, 1,121, census of 1930.

*Mayor*—E. M. Gaschler, Democrat.

*Recorder*—Carl Pongratz, Democrat.

*Attorney*—Minter L. Wilson, Democrat.

*Treasurer*—John Bezner, Democrat.

*Chief of Police*—Harry Clark, Democrat.

### Summersville—Nicholas County

Chartered by the circuit court under chapter forty-seven of the code; elections biennially on the first Tuesday in June; population, 536, census of 1930; county seat of Nicholas county.

*Mayor*—A. E. Dorsey, Democrat.

*Recorder*—Guy Groves, Republican.

*Health Officer*—Dr. J. O. McQueen, Democrat.

### Sutton—Braxton County

Chartered as "Suttonville," Nicholas county, in 1826, by the general assembly of Virginia; chartered under chapter forty-seven of the code in 1889; elections biennially on the first Tuesday in June; population, 1,205, census of 1930; county seat of Braxton county.

*Mayor*—J. E. Baughman, Democrat.

*Recorder*—J. Warren Sprigg, Republican.

*Treasurer*—Levi Keener, Democrat; *ex-officio* Town Sergeant.

*Supt. of Water Plant*—J. P. Frame, Democrat.

*Health Officer*—Dr. W. H. McCayley, Republican.

### Terra Alta—Preston County

Chartered originally as "Cranberry" under chapter forty-seven of the code; charter amended by the circuit court

in 1890; elections biennially on the first Tuesday in June; non-partisan government; population, 1,474, census of 1930; altitude, 2,557 feet; State Tuberculosis Sanitarium located at Hopemont, two miles east of town.

*Mayor*—L. F. Everhart, Republican; *ex-officio* City Attorney.

*Recorder*—H. H. Parsons, Republican.

*Treasurer*—Mrs. O. H. Parsons, Republican.

*Town Sergeant*—O. D. Whetsell, Republican.

*Chief of Fire Dept.*—Paul Tasker, Republican.

*Supt. of Water Plant*—C. E. Trembly, Republican.

### Thomas—Tucker County

Chartered in 1892 by the circuit court under chapter forty-seven of the code; chartered by the legislature in 1925; elections biennially in February; population, 1,660, census of 1930.

*Mayor*—D. E. Cuppett, Republican.

*City Clerk*—J. D. Duncan, Republican.

*Attorney*—D. E. Cuppett, Republican.

*Town Sergeant*—L. O. Pase, Democrat.

*Chief of Fire Dept.*—G. C. Fansler, Democrat.

*Supt. of Water Plant*—Grant Smith, Republican.

*Treasurer*—Miners and Merchants Bank.

### Thurmond—Fayette County

Chartered, 1900, by the circuit court, under chapter forty-seven of the code; elections biennially on the first Tuesday in June; population, 462, census of 1930.

*Mayor*—Geo. R. Bullock, Democrat.

*Recorder*—E. R. Daniels, Democrat; *ex-officio* Treasurer.

### Triadelphia—Ohio County

Chartered in 1840 by the general assembly of Virginia; chartered by the legislature in 1865; elections annually in January; population, 302, census of 1930.

*Mayor*—Albert E. Rust, Republican.

*Recorder*—James Vance, Democrat.

*Treasurer*—Robert Lebeyher, Republican.

*Town Sergeant*—Louis Lagomarcino, Republican.

### Troy—Gilmer County

Chartered by the circuit court in 1887, under chapter forty-seven of the code; elections biennially on the first Tuesday in June; population, 101, census of 1930.

*Mayor*—O. G. Talbott, Republican.

*Recorder*—Ira Reed, Democrat.

*Attorney*—B. W. Craddock, Democrat.

*Treasurer*—Stine Varner, Republican; *ex-officio* Town Sergeant.

*City Engineer*—Fred Lewis, Democrat.

### Tunnelton—Preston County

Chartered in 1927 under chapter forty-seven of the code; elections biennially on the first Tuesday in June; population, 595, census of 1930.

*Mayor*—H. H. Poland, Republican.

*Recorder*—E. C. Maier, Republican.

*Attorney*—F. E. Parrack, Republican.

*Treasurer*—C. F. Shaver, Republican.

*Town Sergeant*—P. S. Beaver, Republican.

### Union—Monroe County

Chartered by the circuit court under chapter forty-seven of the code; elections biennially on the first Tuesday in June; population, 331, census of 1930; county seat of Monroe county.

*Mayor*—A. W. Boon, Democrat; *ex-officio* Supt. of Water Plant.

*Treasurer*—H. S. Elison, Democrat.

### War—McDowell County

Chartered by the circuit court under chapter forty-seven of the code; population, 1,392, census of 1930; elections biennially on the first Tuesday in June.

*Mayor*—W. A. Hankins, Democrat.

*Recorder*—H. S. Bailey, Democrat.

*Town Sergeant*—R. G. Barrett, Democrat.

*Chief of Police*—J. H. Atwell, Democrat.

### Wardensville—Hardy County

Chartered in 1879 by the circuit court under chapter forty-seven of the code; population, 189, census of 1930; elections biennially on the first Tuesday in June.

*Mayor*—J. Watson Miley, Republican; *ex-officio* Town Sergeant.

*Recorder*—Meta Barney, Democrat; *ex-officio* Treasurer.

### Wayne—Wayne County

Chartered in 1882 under chapter forty-seven of the code; amended by circuit court in 1911; elections biennially on the first Tuesday in June; next election in 1933; population, 675, census of 1930; county seat of Wayne county.

*Mayor*—J. D. Pearson, Democrat.

*Recorder*—Miss Lela Osborne, Democrat.

*Attorney*—M. J. Ferguson, Democrat.

*Town Sergeant*—W. M. Pauley, Democrat.

### Webster Springs—Webster County

(Name of Town, Addison; post office, Webster Springs.)

Chartered under chapter forty-seven of the code in 1898; elections biennially on the first Tuesday in June; population, 976, census of 1930; county seat of Webster county.

*Mayor*—Ballard Cogar, Democrat.

*Recorder*—E. L. Cutlip, Democrat.

*City Engineer*—P. B. Cogar, Democrat.

*Supt. Water Plant*—Guy Mollohan, Democrat.

### Welch—McDowell County

Chartered under chapter forty-seven of the code in 1893; chartered by the legislature in 1919; charter amended in 1925 and 1927; elections biennially on the first Tuesday in June; population, 5,376, census of 1930; county seat of McDowell county; location of Welch Emergency Hospital, formerly Miner's Hospital No. 1.

*Mayor*—J. W. Blakely, Republican.

*City Clerk*—C. Frank Wright, Republican; *ex-officio* Treasurer and Police Judge.

*Attorney*—Ira J. Partlow, Democrat.

*City Engineer*—L. A. Osborn, Republican.

*Chief of Police*—H. D. Sly, Republican.

*Chief of Fire Dept.*—P. Flint, Republican.

*Supt. of Water Plant*—D. H. Clark, Democrat.

*Health Officer*—W. C. Hall, Republican.

### Wellsburg—Brooke County

Chartered by the Virginia assembly in 1816; chartered by the legislature in 1887; charter amended in 1895, 1901, 1903, 1907, 1911, 1915, 1919, 1921, 1925, 1927, and 1931; population, 6,398, census of 1930; county seat of Brooke county.

*Mayor*—Charles F. McGlumphy, Republican.

*City Clerk*—Harry Davis, Republican.

*City Solicitor*—Carl K. Jacob, Republican.

*Treasurer*—Walter E. Lewis, Republican.

*Chief of Police*—Bernie Hahn, Republican.

*Chief of Fire Dept.*—Jesse Reeves, Republican.

*Supt. of Water Plant*—Dave Combs, Republican.

*Health Officer*—Dr. McDonald, Republican.

### West Milford—Harrison County

Chartered by the circuit court under chapter forty-seven of the code; elections biennially on the first Tuesday in June; population, 349, census of 1930.

(Data requested for 1931, but not furnished.)

### Weston—Lewis County

Chartered in 1847 by the circuit court, under the code of Virginia; chartered by the legislature in 1909; charter amended in 1913 and 1925; elections biennially on the Tuesday after the third Monday in March; next election in 1932; population, 8,646, census of 1930; location of Weston State Hospital; county seat of Lewis county.

*Mayor*—R. V. Malloy, Democrat.

*City Clerk*—R. E. McDonald, Democrat.

*Attorney*—Linn M. Brannon, Democrat.

*Treasurer*—A. L. Urbach, Republican.

*Chief of Police*—Roy C. Zobrist, Democrat.

*City Engineer*—M. L. B. Linger, Democrat.

*Chief of Fire Dept.*—Gray Marsh, Democrat.

*Street Commissioner*—S. P. D. Tierney, Democrat.

*Health Officer*—Dr. M. D. Cure, Republican.

**Westover—Monongalia County**

(P. O. Morgantown)

Chartered in 1911 by the circuit court, under chapter forty-seven of the code; elections biennially on the first Tuesday in June; next election 1933; population, 1,633, census of 1930.

*Mayor*—Curtis G. Jackson, Democrat.

*Recorder*—E. D. Gall, Republican.

*Town Sergeant*—C. C. Wilson, Republican.

*City Engineer*—A. C. Hartley, Democrat.

*Treasurer*—W. D. Robertson, Republican.

*Chief of Police*—Fred H. Frazier, Republican.

*City Engineer*—Harry A. Conrad, Republican.

*Chief of Fire Dept.*—Edw. A. McGranahan, Republican.

*Supt. of Water Plant*—J. W. Shull, Republican.

*Health Officer*—W. H. McLain, M. D., Republican.

**West Union—Doddridge County**

Chartered in 1881 under chapter forty-seven of the code; elections biennially on the first Tuesday in June; population, 984, census of 1930; county seat of Doddridge county.

*Mayor*—John R. Dolson, Republican.

*Recorder*—Frank F. Leggett, Republican.

*Attorney*—L. A. Henderson, Democrat.

*Treasurer*—A. O. Scott, Republican; *ex-officio* Supt. of Water Plant.

*Town Sergeant*—Stephen Stutler, Republican.

*Health Officer*—E. T. Wetzell, Democrat.

**Wheeling—Ohio County**

Chartered as "Zanesburg" by the general assembly of Virginia in 1795; Middle Wheeling and South Wheeling incorporated in 1827; charter granted to "The City of Wheeling" in 1836; chartered by the legislature in 1907; charter amended in 1908, 1909, 1913, 1915, 1917, 1919, 1921, 1923, 1925, 1927, 1929, and 1931. Commission form of government; partisan; municipal primary; general municipal elections held biennially on the fourth Thursday of May; county seat of Ohio county; West Liberty State Teachers' College located near Wheeling at West Liberty; location of Linsly Institute; population, 61,659, census of 1930.

*Manager-Mayor*—T. Y. Beckett, Republican.

*City Clerk*—John J. Beans, Republican.

*City Solicitor*—Frank A. O'Brien, Republican.

*Police Judge*—Edgar C. Glass, Republican.

**White Sulphur Springs—Greenbrier County**

Chartered in 1910 under chapter forty-seven of the code; population, 1,484, census of 1930; elections biennially on the first Tuesday in June.

*Mayor*—N. B. Cabell, Democrat.

*Recorder*—J. P. Burdette, Democrat.

*Town Sergeant*—Raymond Miller, Democrat.

*Chief of Fire Dept.*—S. J. Richter, Democrat.

*Supt. of Water Plant*—W. E. Myles, Democrat.

**Williamsburg—Greenbrier County**

Chartered under chapter forty-seven of the code; elections biennially on the first Tuesday in June; population, 148, census of 1930.

*Mayor*—E. N. Hanson, Republican.

*Recorder*—A. R. Handley, Democrat; *ex-officio* Treasurer.

**Williamson—Mingo County**

Chartered by the legislature in 1905; charter amended in 1915, 1919, 1923, 1927, and 1929; elections triennially on the third Tuesday in May; next election in 1934; population, 9,410, census of 1930; county seat of Mingo county.

*Mayor*—Wirt F. Hatfield, Republican.

*City Clerk*—O. H. Booton, Republican.

*City Solicitor*—Wm. B. Hogg, Republican.

*Treasurer*—First National Bank.

*Chief of Police*—A. R. Stepp, Republican.

*City Engineer*—D. M. Good, Republican.

*Chief of Fire Dept.*—H. M. Stock, Republican.

*Supt. of Water Plant*—Paul C. Laux, Republican.

*Health Officer*—Dr. W. H. Burgess, Republican.

### Williamstown—Wood County

Chartered by the general assembly of Virginia in 1822 as "Williamsville"; chartered in 1901 under chapter forty-seven of the code; chartered by the legislature in 1921; elections biennially on the Tuesday after the first Monday in January; population, 1,657, census of 1930.

*Mayor*—O. E. Gray, Democrat.

*City Clerk*—E. C. Reynolds, Republican.

*City Attorney*—J. S. Wade, Democrat.

*Collector*—Geo. A. Hoover, Republican.

*Chief of Police*—W. C. Bush, Democrat; *ex-officio* Chief of Fire Dept.

*Supt. Water Plant*—H. W. Boyd, Republican.

*Health Officer*—A. D. Knott, Republican.

### Winfield—Putnam County

Chartered by the circuit court under chapter forty-seven of the code, 1889; elections biennially on the first Tuesday in June; population, 294, census of 1930; county seat of Putnam county.

*Mayor*—E. W. Wick, Republican.

*Recorder*—J. D. Arnett, Republican.

*Town Sergeant*—A. G. Young, Democrat.

### Womelsdorf—Randolph County

(P. O. Coalton)

Chartered in 1895 by the circuit court under chapter forty-seven of the code; elections biennially on the first Tuesday in June; population, 373, census of 1930.

*Mayor*—P. T. Joyce, Democrat.

*Recorder*—Toney Altieri, Democrat.

*Treasurer*—Gorden Phillips, Republican; *ex-officio* Town Sergeant.

### Worthington—Marion County

Chartered by the circuit court under chapter forty-seven of the code in 1893; elections biennially on the first Tuesday in June; population, 405, census of 1930.

*Mayor*—Charles Sturm, Democrat; *ex-officio* Chief of Fire Dept.

*Recorder*—A. D. Ireland, Republican.

*Attorney*—A. Blake Billingslea, Republican.

*Treasurer*—Glenn McGregor, Democrat.

*Town Sergeant*—J. Russell Snodgrass, Republican.

## WEST VIRGINIA BUILDING AND LOAN LEAGUE

Statement as of June 30, 1931

President—Robert A. Douglass, Chester.

Secretary-Treasurer—W. B. Hilton, Wheeling.

First Vice President—R. C. Miller, Fairmont.

Second Vice President—E. M. Surber, Charleston.

## MEMBERS

| LOCATION       | COUNTY     | NAME  | PRESIDENT            | SECRETARY            | Total Resources | Capital Stock |
|----------------|------------|---|----------------------|----------------------|-----------------|---------------|
| Beckley        | Raleigh    | Cooperative Building & Loan Assn.                   | George W. Blair, Jr. | W. A. James          | \$ 352,019      | \$ 281,651    |
| Bluefield      | Mercer     | Bluefield Building & Loan Assn.                     | C. I. Cheyney        | E. S. Parker         | 89,172          | 80,358        |
| Buckhannon     | Upshur     | Buckhannon Building & Loan Assn.                    | H. Roy Waugh         | Jerome V. Hall       | 202,929         | 178,247       |
| Charleston     | Kanawha    | Capitol Building & Loan Assn.                       | George S. Laidley    | Robert Watt          | 1,106,437       | 682,110       |
| Charleston     | Kanawha    | Colonial Building & Loan Assn.                      | Edward M. Surber     | John Y. Arter        | 247,784         | 189,250       |
| Charleston     | Kanawha    | Empire Savings & Loan Co.                           | George E. Thomas     | Delbert T. Robinson  | 891,958         | 612,898       |
| Charleston     | Kanawha    | Kanawha Savings & Loan Assn.                        | J. F. Youse          | Thos. P. Sayre       | 354,736         | 266,534       |
| Charleston     | Kanawha    | Virginian Savings & Loan Co.                        | John Laing           | Guy H. Newcomer      | 627,908         | 385,324       |
| Charleston     | Kanawha    | Sun Building & Loan Assn.                           | John W. Moore        | Paul G. Edmunds      | 162,260         | 110,814       |
| Charles Town   | Jefferson  | Charles Town and Summit Point Building & Loan Assn. | E. B. Reed           | C. L. Haines         | 158,461         | 66,522        |
| Chester        | Hancock    | Hancock County Building & Loan Assn.                | John E. Newell       | Robert A. Douglass   | 4,945,046       | 4,681,846     |
| Clarksburg     | Harrison   | Clarksburg Building & Loan Assn.                    | Robert Morris        | Ernest S. Swiger     | 758,497         | 708,773       |
| Fairmont       | Marion     | East Side Building & Loan Assn.                     | John S. Scott        | C. D. Springer       | 421,541         | 402,062       |
| Fairmont       | Marion     | Fairmont Building & Loan Assn.                      | Fred Helmick         | R. C. Miller         | 2,702,330       | 2,619,923     |
| Fairmont       | Marion     | Marion County Building & Loan Assn.                 | C. G. Conaway        | D. E. Kidd           | 398,752         | 373,508       |
| Fairmont       | Marion     | Standard Building & Loan Assn.                      | L. S. Schwenck       | H. T. Jones          | 573,069         | 401,597       |
| Fayetteville   | Fayette    | Fayetteville Building & Loan Assn.                  | C. W. Dilloa         | J. T. Grose, Jr.     | 987,171         | 893,268       |
| Grafton        | Taylor     | Home Building & Loan Assn.                          | B. F. Poe            | James C. Holt        | 252,730         | 234,611       |
| Kingwood       | Preston    | Kingwood Building & Loan Assn.                      | Charles S. Brown     | Robert R. Hardesty   | 325,058         | 307,927       |
| Lewisburg      | Greenbrier | Blue Grass Building & Loan Assn.                    | H. H. Blackburn      | C. E. Boone          | 146,602         | 113,679       |
| Logan          | Logan      | Logan County Building & Loan Assn.                  | O. G. Schwant        | Tom G. Moore         | 386,679         | 333,704       |
| Martinsburg    | Bekeley    | Martinsburg Building & Loan Assn.                   | T. W. Martin         | F. S. Trimble        | 131,076         | 120,419       |
| Morgantown     | Monongalia | Athens Building & Loan Assn.                        | Edward G. Donley     | E. F. Shultz         | 646,396         | 627,065       |
| Morgantown     | Monongalia | Fidelity Building & Loan Assn.                      | Columbus J. Long     | E. E. White          | 842,845         | 779,869       |
| Morgantown     | Monongalia | Monongalia Building & Loan Assn.                    | Aaron J. Garlow      | M. T. Sisler         | 3,027,322       | 2,915,454     |
| Mount Hope     | Fayette    | Mount Hope Building & Loan Assn.                    | R. Snyder            | R. C. Simpkins       | 128,898         | 121,245       |
| Moundsville    | Marshall   | Citizens Savings & Loan Company                     | B. F. Hodgman        | Evan G. Roberts      | 1,097,572       | 843,888       |
| Parkersburg    | Wood       | Citizens Building Assn.                             | W. W. Jackson        | W. T. Rittenhouse    | 1,158,126       | 939,866       |
| Parkersburg    | Wood       | Exchange Building Assn.                             | Olin V. Neal         | Levin Smith          | 638,389         | 299,047       |
| Parkersburg    | Wood       | Traders Building Assn.                              | E. B. Pennybacker    | John S. McKown       | 537,307         | 443,621       |
| Point Pleasant | Mason      | Point Pleasant Building & Loan Assn.                | W. H. H. Gardner     | C. C. Bowyer         | 229,702         | 127,859       |
| Ravenswood     | Jackson    | Farmers Building & Loan Assn.                       | D. E. Cole           | G. W. Park           | 1,400,617       | 1,211,387     |
| Wellsburg      | Brooke     | Advance Building Assn.                              | D. N. Montgomery     | J. A. Gist           | 318,165         | 296,184       |
| Wellsburg      | Brooke     | Brooke County Building & Loan Assn.                 | F. A. Chapman        | G. T. Buchanan       | 314,977         | 268,391       |
| Weston         | Levis      | Weston Home Building Assn.                          | John A. Barnes       | G. L. Bland          | 365,717         | 324,296       |
| Wheeling       | Ohio       | United Building & Loan Assn.                        | P. R. Callahan       | James R. Flynn       | 384,630         | 273,616       |
| Wheeling       | Ohio       | Wheeling Savings & Loan Assn.                       | H. L. Kirk           | Joseph H. Reass, Jr. | 1,230,075       | 809,048       |
| Williamson     | Mingo      | Atlas Building & Loan Assn.                         | J. M. Smith          | H. K. Wheeler        | 53,071          | 37,067        |



**THE FOLLOWING BUILDING AND LOAN ASSOCIATIONS ARE NOT MEMBERS OF THE LEAGUE**

| LOCATION              | COUNTY          | NAME  | PRESIDENT                | SECRETARY              | Total Resources | Capital Stock |
|-----------------------|-----------------|---|--------------------------|------------------------|-----------------|---------------|
| Beckley.....          | Raleigh.....    | Beckley Building & Loan Assn.....           | Brown W. Payne.....      | Harry F. Payne.....    | 19,433          | 18,604        |
| Charleston.....       | Kanawha.....    | Liberty Savings & Loan Co.....              | Isaac Loewenstein.....   | M. Boiarsky.....       | 260,604         | 136,489       |
| Charleston.....       | Kanawha.....    | Mountain State Building & Loan Assn.....    | C. E. Kimbrough, Sr..... | Anderson H. Brown..... | 35,391          | 29,854        |
| Charleston.....       | Kanawha.....    | Charleston Building & Loan Assn.....        | Isaac Loewenstein.....   | M. Boiarsky.....       | 1,359,621       | 972,596       |
| Charleston.....       | Kanawha.....    | Imperial Building & Loan Assn.....          | Edgar C. Lawson.....     | H. M. Perdue.....      | 129,176         | 59,865        |
| Fairmont.....         | Marion.....     | Mountaineer Building & Loan Assn.....       | V. Procopio.....         | Dominico Larosa.....   | 9,458           | 9,257         |
| Grafton.....          | Taylor.....     | Mutual Building & Loan Assn.....            | F. S. Suddarth.....      | Harry Freedman.....    | 136,398         | 129,604       |
| Huntington.....       | Cabell.....     | Jackson Building & Loan Assn.....           | W. D. McClung.....       | L. L. McClure.....     | 3,838,270       | 3,437,421     |
| Huntington.....       | Cabell.....     | New Jackson Building & Loan Assn.....       | W. D. McClung.....       | L. L. McClure.....     | 150,629         | 141,316       |
| Morgantown.....       | Monongalia..... | Franklin Building & Loan Assn.....          | Chas. C. Robinson.....   | A. R. Martin.....      | 61,281          | 58,785        |
| Morgantown.....       | Monongalia..... | Guardian Investment Co.....                 | Dr. C. B. Purinton.....  | D. S. Chidester.....   | 106,170         | 92,111        |
| Morgantown.....       | Monongalia..... | State Savings & Investment Assn.....        | Leopold Sigwart.....     | Charles T. Herd.....   | 127,542         | 116,437       |
| Morgantown.....       | Monongalia..... | Morgantown Savings & Loan Society.....      | Frank Cox.....           | Geo. L. Wickline.....  | 1,604,992       | 1,525,817     |
| Morgantown.....       | Monongalia..... | Sabraton Building & Loan Assn.....          | Russell L. Morris.....   | Frank P. Corbin.....   | 203,774         | 179,950       |
| Montgomery.....       | Fayette.....    | Montgomery Building & Loan Assn.....        | D. C. Smallridge.....    | R. E. Bailey.....      | 68,749          | 54,724        |
| Moundsville.....      | Marshall.....   | American Building & Loan Assn.....          | E. W. Lohr.....          | C. E. Brown.....       | 379,994         | 352,598       |
| New Martinsville..... | Wetzel.....     | Doolin Building & Loan Assn.....            | G. A. Harman.....        | E. E. Headlee.....     | 117,661         | 113,051       |
| Point Pleasant.....   | Mason.....      | Progress Building & Loan Assn.....          | R. J. Heslop.....        | H. S. Johnson.....     | 210,715         | 82,126        |
| Ripley.....           | Jackson.....    | Ripley Building & Loan Assn.....            | G. B. Crow.....          | T. J. Sayre.....       | 112,414         | 99,470        |
| Shepherdstown.....    | Jefferson.....  | Potomac Permanent Building & Loan Assn..... | R. G. Miller.....        | F. L. Weltzheimer..... | 74,952          | 62,536        |
| Spencer.....          | Roane.....      | Roane County Building & Loan Assn.....      | J. L. Looney.....        | A. E. Kenney.....      | 32,828          | 31,584        |
| St. Albans.....       | Kanawha.....    | St. Albans Building & Loan Assn.....        | L. J. White.....         | Owen G. Stutler.....   | 50,992          | 43,381        |
| Westover.....         | Monongalia..... | Westover Building & Loan Assn.....          | John Shriver.....        | J. Earl Selby.....     | 55,157          | 54,680        |

## INDUSTRIAL LOAN COMPANIES

Statement as of June 30, 1931

| COUNTY                          | NAME  | LOCATION         | PRESIDENT             | SECRETARY                            | Class 1 or<br>Capital<br>Stock | Surplus and<br>Undivided<br>Profits | Total<br>Resources |
|---------------------------------|---|------------------|-----------------------|--------------------------------------|--------------------------------|-------------------------------------|--------------------|
| BERKELEY.....                   | Berkeley Loan & Thrift Corp.....              | Martinsburg..... | Otho M. Ramsey.....   | E. R. Sigler.....                    | \$ 54,000                      | \$ 18,767                           | \$ 127,416         |
| CABELL.....                     | Community Savings & Loan Co.....              | Huntington.....  | Frank Enslow.....     | A. L. Gregory.....                   | 200,000                        | 52,959                              | 433,939            |
|                                 | Equitable Finance Corp.....                   | Huntington.....  | F. W. McCullough..... | C. R. Carder.....                    | 48,840                         | 8,263                               | 62,890             |
|                                 | Industrial Savings & Loan Co. of Huntington.. | Huntington.....  | J. A. Diddle.....     | R. D. Powell.....                    | 62,700                         | 8,959                               | 221,842            |
| HARRISON.....                   | Community Savings & Loan Co.....              | Clarksburg.....  | L. C. Shingleton..... | Louis A. Johnson.....                | 150,000                        | 144,794                             | 906,455            |
| KANAWHA.....                    | Community Savings & Loan Co.....              | Charleston.....  | T. J. Robson.....     | William T. Lively.....               | 200,000                        | 8,486                               | 353,269            |
|                                 | Equity Savings & Loan Co.....                 | Charleston.....  | John A. Field.....    | Luther C. Jones.....                 | 80,380                         | 5,830                               | 176,195            |
|                                 | Industrial Savings & Loan Co. of Charleston.. | Charleston.....  | David C. Howard.....  | L. G. Lemaster.....                  | 25,500                         | 34,580                              | 239,379            |
|                                 | Liberty Savings & Loan Co.....                | Charleston.....  | Isaac Lowenstein..... | M. Boiarsky.....                     | 100,000                        | 25,000                              | 234,574            |
|                                 | Mutual Savings & Loan Co.....                 | Charleston.....  | R. L. Jones.....      | T. G. Nutter.....                    | 23,950                         | 4,992                               | 73,064             |
| Standard Savings & Loan Co..... | Charleston.....                               | A. W. Laing..... | A. Garnett Thompson.. | 36,900                               | 3,482                          | 57,333                              |                    |
| MARION.....                     | Community Savings & Loan Co. of Fairmont..    | Fairmont.....    | Harry J. Hartley..... | Trevy Nutter.....                    | 350,000                        | 21,522                              | 556,701            |
| MERCER.....                     | Community Savings & Loan Co.....              | Bluefield.....   | Clyde E. Elliott..... | K. B. Thomas & L. H.<br>Perkins..... | 58,000                         | 13,345                              | 161,734            |
| MONONGALIA...                   | Citizens Industrial Loan Co.....              | Morgantown.....  | Aaron J. Garlow.....  | E. L. Camp.....                      | 20,300                         | 562                                 | 81,579             |
| OHIO.....                       | Community Savings & Loan Co. of Wheeling..    | Wheeling.....    | John B. Garden.....   | B. S. Honecker.....                  | 300,000                        | 29,818                              | 1,101,719          |
|                                 | Morris Plan Savings & Loan Co.....            | Wheeling.....    | J. A. Blum.....       | W. H. Elbin.....                     | 100,000                        | 57,681                              | 836,778            |
| WOOD.....                       | Community Savings & Loan Co.....              | Parkersburg..... | Sam M. Dills.....     | C. C. Dutton.....                    | 220,000                        | 152,550                             | 993,066            |

**TABULATED LIST OF WEST VIRGINIA NEWSPAPERS AND PERIODICALS**

| COUNTIES     | Name of Publication         | Where Published   | When Established          | Published by                    | When Published                      | Politics or Character of Publication | Circulation |
|--------------|-----------------------------|-------------------|---------------------------|---------------------------------|-------------------------------------|--------------------------------------|-------------|
| BARBOUR..... | Philippi Republican.....    | Philippi.....     | 1880                      | Philippi Publishing Co.....     | Every Thursday.....                 | Republican.....                      | 2,143       |
|              | Barbour Democrat.....       | Philippi.....     | 1893                      | A. S. Poling.....               | Every Thursday.....                 | Democratic.....                      | 1,600       |
|              | The Central State News..... | Belington.....    | 1930                      | Fred E. Thompson.....           | Every Thursday.....                 | Republican.....                      | 825         |
| BERKELEY..   | Martinsburg Journal.....    | Martinsburg.....  | 1907                      | Evening Journal Publishing Co.. | Every Evening except<br>Sunday..... | Nonpartisan.....                     | 5,687       |
| BOONE.....   | Madison Recorder.....       | Madison.....      | 1922                      | J. D. McNeely, Editor.....      | Every Friday.....                   | Republican.....                      | 1,150       |
|              | Coal Valley News.....       | Madison.....      | 1925                      | Luther R. Jones.....            | Every Thursday.....                 | Democratic.....                      | 1,250       |
| BRAXTON..... | Braxton Central.....        | Sutton.....       | 1882                      | C. M. Byrne.....                | Every Friday.....                   | Republican.....                      | 2,250       |
|              | Braxton Democrat.....       | Sutton.....       | 1883                      | John A. Grose.....              | Every Thursday.....                 | Democratic.....                      | 3,400       |
| BROOKE.....  | Daily Herald.....           | Wellsburg.....    | Daily—1897<br>Weekly—1846 | Wellsburg Herald Pub. Co.....   | Every evening except<br>Sunday..... | Republican.....                      | 1,850       |
|              | Follansbee Review.....      | Follansbee.....   | 1911                      | George S. Hahne.....            | Every Thursday.....                 | Democratic.....                      | 1,380       |
| CABELL.....  | Advertiser.....             | Huntington.....   | 1889                      | Huntington Publishing Co.....   | Every evening except<br>Sunday..... | Democratic.....                      | 13,600      |
|              | Herald-Advertiser.....      | Huntington.....   | 1927                      | Huntington Publishing Co.....   | Every Sunday morning..              | Nonpartisan.....                     | 21,300      |
|              | Herald-Dispatch.....        | Huntington.....   | 1909                      | Huntington Publishing Co.....   | Every morning except<br>Sunday..... | Republican.....                      | 13,300      |
|              | The Milton News.....        | Hamlin.....       | 1929                      | Lee Taylor.....                 | Every Thursday.....                 | Democratic.....                      | 1,500       |
|              | Huntington Tribune.....     | Huntington.....   | 1923                      | Huntington Tribune Co. Inc....  | Every Friday.....                   | Republican.....                      | 2,000       |
| CALHOUN..... | Cabell Record.....          | Milton.....       | 1898                      | James R. Dudley.....            | Every Thursday.....                 | Independent Republican.              | 850         |
|              | Calhoun Chronicle.....      | Grantsville.....  | 1884                      | Robert L. Hamilton.....         | Every Thursday.....                 | Democratic.....                      | 1,150       |
| CLAY.....    | Grantsville News.....       | Grantsville.....  | 1898                      | Woodyard Publications.....      | Every Thursday.....                 | Republican.....                      | 1,500       |
|              | Clay County Press.....      | Clay.....         | 1905                      | W. C. Bobbitt.....              | Every Friday.....                   | Democratic.....                      | 2,000       |
| DODDRIDGE..  | Clay Messenger.....         | Clay.....         | 1882                      | Woodyard Publications.....      | Every Monday.....                   | Republican.....                      | 1,000       |
|              | West Union Record.....      | West Union.....   | 1878                      | Walter Stuart.....              | Every Thursday.....                 | Democratic.....                      | 1,500       |
| FAYETTE..... | West Union Herald.....      | West Union.....   | 1885                      | R. N. Stuck.....                | Every Thursday.....                 | Republican.....                      | 1,425       |
|              | Doddridge Co. Republican..  | West Union.....   | 1908                      | Woodyard Publications.....      | Every Thursday.....                 | Republican.....                      | 1,200       |
| FAYETTE..... | Fayette Journal.....        | Fayetteville..... | 1877                      | Woodyard Publications.....      | Every Friday.....                   | Republican.....                      | 1,000       |
|              | Fayette Democrat.....       | Fayetteville..... | 1913                      | Erskine Phillips.....           | Every Wednesday.....                | Democratic.....                      | 2,600       |
|              | Fayette Tribune.....        | Fayetteville..... | 1897                      | Woodyard Publications.....      | Every Wednesday.....                | Republican.....                      | 4,000       |

**TABULATED LIST OF WEST VIRGINIA NEWSPAPERS AND PERIODICALS**

| COUNTIES        | Name of Publication           | Where Published      | When Established | Published by                        | When Published                                 | Politics or Character of Publication | Circulation |
|-----------------|-------------------------------|----------------------|------------------|-------------------------------------|--|--------------------------------------|-------------|
|                 | Montgomery News.....          | Montgomery.....      | 1897             | Luther S. Montgomery.....           | Every Friday.....                              | Republican.....                      | 4,600       |
|                 | State Sentinel.....           | Fayetteville.....    | 1920             | J. Alfred Taylor.....               | Every Wednesday.....                           | Democratic.....                      | 1,600       |
|                 | The Oak Hill Times.....       | Oak Hill.....        | 1929             | Times Publishing Co.....            | Every Wednesday.....                           | Democratic.....                      | 3,816       |
|                 | The Midnight Sun.....         | Oak Hill.....        | 1929             | Times Publishing Co.....            | Saturday Night.....                            | Republican.....                      | 2,900       |
| GILMER.....     | Glenville Democrat.....       | Glenville.....       | 1901             | C. W. Marsh.....                    | Every Thursday.....                            | Democrat.....                        | 1,850       |
|                 | The Pathfinder (Inc.).....    | Glenville.....       | 1892             | Woodyard Publications.....          | Every Thursday.....                            | Republican.....                      | 1,200       |
| GRANT.....      | Grant County Press.....       | Petersburg.....      | 1900             | Arch J. Welton.....                 | Every Thursday.....                            | Republican.....                      | 1,650       |
| GREENBRIER..... | Greenbrier Independent.....   | Lewisburg.....       | 1866             | Greenbrier Pub. Co. Inc.....        | Every Friday.....                              | Democratic.....                      | 2,700       |
|                 | West Virginia News.....       | Ronceverte.....      | 1897             | Blake Brothers.....                 | Every Saturday.....                            | Republican.....                      | 3,000       |
|                 | White Sulphur Sentinel.....   | White Sul. Spgs..... | 1909             | Paul L. Van Stavern.....            | Every Friday.....                              | Democratic.....                      | 1,500       |
|                 | Greenbrier Dispatch.....      | East Rainelle.....   | 1930             | Rainelle Publishing Co.....         | Every Friday.....                              | Independent.....                     | 1,824       |
| HAMPSHIRE.....  | Hampshire Review.....         | Romney.....          | 1884             | Cornwell, Dinkle & Keller.....      | Every Wednesday.....                           | Democratic.....                      | 1,800       |
|                 | South Branch Record.....      | Romney.....          | 1929             | Woodyard Publications.....          | Every Thursday.....                            | Republican.....                      | 1,000       |
| HANCOCK.....    | Hancock Courier.....          | New Cumberland.....  | 1869             | J. R. Plattenburger.....            | Every Thursday.....                            | Democratic.....                      | 3,200       |
|                 | The Independent.....          | New Cumberland.....  | 1887             | Robert M. Brown.....                | Every Thursday.....                            | Republican.....                      | 3,870       |
|                 | Weirton Daily Times.....      | Weirton.....         | 1928             | Weirton Printing & Pub. Co.....     | Every Evening.....                             | Republican.....                      | 3,578       |
| HARDY.....      | Moorefield Examiner.....      | Moorefield.....      | 1897             | Sam A. McCoy.....                   | Every Thursday.....                            | Democratic.....                      | 2,000       |
|                 | Hardy County News.....        | Moorefield.....      | 1929             | Woodyard Publications.....          | Every Thursday.....                            | Republican.....                      | 1,000       |
| HARRISON.....   | Clarksburg Telegram.....      | Clarksburg.....      | 1861             | Clarksburg Publishing Co.....       | Every evening except<br>Sunday.....            | Republican.....                      | 15,631      |
|                 | The Clarksburg Exponent.....  | Clarksburg.....      | 1914             | Clarksburg Publishing Co.....       | Every morning except<br>Sunday and Monday..... | Democratic.....                      | 12,588      |
|                 | Sunday Exponent-Telegram..... | Clarksburg.....      | 1927             | Clarksburg Publishing Co.....       | Sunday morning.....                            | Nonpartisan.....                     | 27,362      |
|                 | Salem Herald.....             | Salem.....           | 1904             | Salem Herald Co.....                | Every Thursday.....                            | Republican.....                      | 850         |
|                 | Shinnston News.....           | Shinnston.....       | 1897             | Meredith & Hawker.....              | Every Thursday.....                            | Republican.....                      | 1,100       |
| JACKSON.....    | Ravenswood News.....          | Ravenswood.....      | 1867             | Ravenswood Publishing Co.....       | Every Wednesday.....                           | Republican.....                      | 2,765       |
|                 | The Jackson Herald.....       | Ripley.....          | 1876             | Sattis Simmons.....                 | Every Friday.....                              | Republican.....                      | 4,380       |
|                 | The Mountaineer.....          | Ripley.....          | 1896             | Mountaineer Publishing Co. Inc..... | Every Thursday.....                            | Democratic.....                      | 3,683       |
| JEFFERSON.....  | Spirit of Jefferson.....      | Charles Town.....    | 1844             | J. S. Alfriend, Jr.....             | Every Thursday.....                            | Democratic.....                      | 2,500       |
|                 | Farmers Advocate.....         | Charles Town.....    | 1885             | R. C. Rissler.....                  | Every Friday.....                              | Democratic.....                      | 1,532       |
|                 | Shepherdstown Register.....   | Shepherdstown.....   | 1849             | H. L. Snyder.....                   | Every Thursday.....                            | Democratic.....                      | 1,625       |
|                 | The Independent.....          | Shepherdstown.....   | 1906             | C. S. Musser.....                   | Every Wednesday.....                           | Republican.....                      | 2,000       |

|          |                              |                |                   |                                       |                                      |                                    |                                  |
|----------|------------------------------|----------------|-------------------|---------------------------------------|--------------------------------------|------------------------------------|----------------------------------|
| KANAWHA  | Charleston Gazette           | Charleston     | 1887              | Daily Gazette Co.                     | Every morning                        | Independent Democratic             | { Weekly 32,000<br>Sunday 36,000 |
|          | Charleston Daily Mail        | Charleston     | 1883              | Walter E. Clark                       | Every evening and Sunday morning     | Independent Republican             | 27,500                           |
|          | State Labor Review           | Charleston     | 1928              | Frank W. Snyder                       | Monthly                              | Labor                              | 3,769                            |
|          | White Ribbon                 | Charleston     | 1897, at Fairmont | W. C. T. U.                           | Monthly                              | Temperance                         | 6,000                            |
|          | Kanawha Valley News          | Dunbar         | 1917              | L. A. Fraser                          | Every Friday                         | Independent-Republican             | 2,313                            |
|          | West Virginia Herald         | Clendenin      | 1907              | C. E. Shafer                          | Every Friday                         | Republican                         | 2,100                            |
|          | West Va. Legionnaire         | Charleston     | 1925              | American Legion                       | Monthly                              | Interest of Veterans               | 12,500                           |
|          | West Va. Review              | Charleston     | 1923              | West Va. Review Press                 | Illustrated Monthly                  | Devoted to W. Va. Interests        | 5,000                            |
|          | W. Va. Medical Journal       | Charleston     | 1902              | State Medical Association             | Monthly                              | Scientific Medicine                | 1,300                            |
|          | W. Va. School Journal        | Charleston     | 1870              | State Education Association           | Monthly except June, July and August | Educational                        | 14,000                           |
|          | St. Albans Advertiser        | St. Albans     | 1926              | Jack Dawson                           | Every Friday                         | Republican                         | 2,500                            |
| LEWIS    | Weston Democrat              | Weston         | 1867              | R. H. Prichard & Andrew Edmiston, Jr. | Every Friday                         | Democratic                         | 3,600                            |
|          | Weston Independent           | Weston         | 1894              | Independent Pub. Co.                  | Every Wednesday                      | Republican                         | 2,250                            |
| LINCOLN  | Lincoln Republican           | Hamlin         | 1903              | A. W. Hoff                            | Every Thursday                       | Republican                         | 1,050                            |
|          | Hamlin Democrat              | Hamlin         | 1917              | Lee Taylor                            | Every Thursday                       | Democratic                         | 2,373                            |
| LOGAN    | Logan Banner                 | Logan          | 1914              | Clarence H. Frey                      | Every Tuesday & Friday               | Republican                         | 3,483                            |
|          | Logan Democrat               | Logan          | 1906              | Logan Printing Co.                    | Monday and Thursday                  | Democrat                           | 3,800                            |
| MARION   | The West Virginian           | Fairmont       | 1845, as a weekly | Fairmont Newspaper Pub. Co.           | Every evening except Sunday          | Republican                         | 6,024                            |
|          | Fairmont Times               | Fairmont       | 1900              | Fairmont Newspaper Pub. Co.           | Daily including Sunday               | Democratic                         | { Daily 6,317<br>Sunday 7,796    |
|          | Mannington Times             | Mannington     | 1928              | West Virginia Newspaper Pub. Co.      | Every Thursday                       | Republican                         | 2,675                            |
|          | W. Va. Wild Life             | Fairmont       | 1921              | Wild Life League                      | Monthly                              | Education, Sports and Conservation | 5,000                            |
| MARSHALL | Moundsville Daily Echo       | Moundsville    | 1891              | Craig Shaw                            | Every evening except Sunday          | Independent                        | 4,778                            |
|          | Moundsville Journal          | Moundsville    | 1910              | Moundsville Journal Pub. Co. (Inc)    | Daily except Sunday                  | Republican                         | 3,300                            |
| MASON    | Point Pleasant Register      | Point Pleasant | 1930              | Pt. Pleasant Register Pub. Co.        | Daily except Sunday                  | Nonpartisan                        | 1,600                            |
|          | Pt. Pleasant Weekly Register | Pt. Pleasant   | 1864              | Pt. Pleasant Register Co.             | Each Wednesday                       | Democratic                         | 1,200                            |
|          | State Gazette                | Point Pleasant | 1886              | Woodyard Publications                 | Every Thursday                       | Republican                         | 2,400                            |
| MERCER   | Bluefield Telegraph          | Bluefield      | 1893              | Daily Telegraph Printing Co.          | Every morning except Monday          | Republican                         | { Daily 14,679<br>Sunday 17,067  |
|          | Sunset News & Times Leader   | Bluefield      | 1926              | Daily Telegraph Printing Co.          | Every evening except Sunday          | Democratic                         | 2,087                            |
|          | Mercer Recorder              | Princeton      | 1921              | Garner Printing Co.                   | Every Thursday                       | Democrat                           | 1,800                            |
|          | Princeton Observer           | Princeton      | 1878              | Kyle McCormick                        | Every Thursday                       | Republican                         | 2,500                            |
|          | Princeton News               | Princeton      | 1927              | Charles B. Hedrick                    | Every Thursday                       | Republican                         | 1,600                            |

TABULATED LIST OF WEST VIRGINIA NEWSPAPERS AND PERIODICALS

| COUNTIES        | Name of Publication         | Where Published   | When Established               | Published by                          | When Published                        | Politics or Character of Publication | Circulation                     |
|-----------------|-----------------------------|-------------------|--------------------------------|---------------------------------------|---------------------------------------|--------------------------------------|---------------------------------|
| MINERAL.....    | The Mountain Echo.....      | Keyser.....       | 1873                           | Woodyard Publications.....            | Every Thursday.....                   | Republican.....                      | 2,500                           |
|                 | Mineral Daily News.....     | Keyser.....       | 1912                           | W. H. Barger.....                     | Every evening except Sunday.....      | Independent.....                     | 2,518                           |
|                 | Piedmont Herald.....        | Piedmont.....     | 1881                           | Herald Printing House.....            | Every Thursday.....                   | Democratic.....                      | 1,200                           |
| MINGO.....      | Mingo Republican.....       | Williamson.....   | 1904                           | O. H. Booten.....                     | Every Thursday.....                   | Republican.....                      | 4,150                           |
|                 | Williamson Daily News.....  | Williamson.....   | 1912                           | Williamson Daily News (inc.).....     | Every evening except Sunday.....      | Independent Democratic.....          | 5,250                           |
|                 | Mingo Democrat.....         | Williamson.....   | 1927                           | Webb Printing Co.....                 | Every Thursday.....                   | Democratic.....                      | 2,000                           |
| MONONGALIA..... | Morgantown Post.....        | Morgantown.....   | 1899, as a weekly<br>1864      | H. C. Greer.....                      | Every evening except Sunday.....      | Republican.....                      | 7,287                           |
|                 | Morgantown Press.....       | Morgantown.....   | 1928                           | The Press Company.....                | Every Thursday.....                   | Democrat.....                        | 2,500                           |
|                 | Dominion News.....          | Morgantown.....   | 1876                           | Dominion News Co.....                 | Every morning except Sunday.....      | Democratic.....                      | 7,156                           |
| MONROE.....     | The Monroe Watchman.....    | Union.....        | 1872                           | J. M. Johnson.....                    | Every Thursday.....                   | Democratic.....                      | 3,400                           |
|                 | Alderson Advertiser.....    | Alderson.....     | 1899                           | D. M. Johnston.....                   | Every Friday.....                     | Democrat.....                        | 800                             |
|                 | The Monroe Mail.....        | Union.....        | 1927                           | E. D. Ballard & J. M. Johnson.....    | Every Tuesday.....                    | Republican.....                      | 500                             |
| MORGAN.....     | The News.....               | Berkeley Springs  | 1885                           | The News Co.....                      | Every Thursday.....                   | Democrat.....                        | 967                             |
|                 | Morgan Messenger.....       | Berkeley Springs  | 1893                           | S. S. Buzzard.....                    | Every Thursday.....                   | Republican.....                      | 1,500                           |
| McDOWELL.....   | Welch Daily News.....       | Welch.....        | 1923                           | Welch Publishing Co.....              | Every evening except Sunday.....      | Republican.....                      | 5,687                           |
|                 | The McDowell Times.....     | Keystone.....     | 1904                           | Whittico & Hill.....                  | Every Friday.....                     | Republican.....                      | 9,700                           |
|                 | Industrial News.....        | Jaeger.....       | 1923                           | J. A. Johnson.....                    | Every Thursday.....                   | Democratic.....                      | 1,463                           |
|                 | The Tri-District News.....  | Northfork.....    | 1928                           | F. M. Vaughan.....                    | Every Friday.....                     | Independent.....                     | 2,520                           |
|                 | McDowell Recorder.....      | Welch.....        | 1891                           | Welch Publishing Co.....              | Every Wednesday.....                  | Independent.....                     | 590                             |
| NICHOLAS.....   | Nicholas Chronicle.....     | Summersville..... | 1880                           | Ruskin J. Wiseman.....                | Every Thursday.....                   | Democrat.....                        | 3,000                           |
|                 | Nicholas Republican.....    | Richwood.....     | 1903                           | Woodyard Publications.....            | Every Thursday.....                   | Republican.....                      | 3,200                           |
| OHIO.....       | Wheeling Intelligencer..... | Wheeling.....     | 1852                           | Intelligencer Publishing Co.....      | Every morning except Sunday.....      | Republican.....                      | 16,461                          |
|                 | Wheeling News.....          | Wheeling.....     | Daily—1890<br>Sunday News 1878 | News Publishing Co.....               | Every evening and Sunday morning..... | Independent Republican.....          | { Daily 22,000<br>Sunday 25,000 |
|                 | Wheeling Register.....      | Wheeling.....     | 1863                           | W. Va. Printing Co.....               | Every morning.....                    | Independent Democratic.....          | 12,000                          |
|                 | A. O. U. W. News.....       | Wheeling.....     | 1895                           | Grand Lodge A. O. U. W. of W. Va..... | Monthly.....                          | Fraternal Insurance.....             | 3,500                           |

|            |                         |             |                           |                                 |  |                        |       |
|------------|-------------------------|-------------|---------------------------|---------------------------------|--|------------------------|-------|
| PENDLETON  | Pendleton Times         | Franklin    | 1913                      | William McCoy                   | Every Thursday                                       | Democratic             | 2,025 |
|            | The Herald              | Franklin    | 1929                      | Woodyard Publications           | Every Thursday                                       | Republican             | 1,000 |
| PLEASANTS  | St. Marys Oracle        | St. Marys   | 1881                      | Robert L. Pemberton             | Every Thursday                                       | Democratic             | 1,000 |
|            | Pleasants County Leader | St. Marys   | 1898                      | Joe Williams                    | Every Friday   | Republican             | 2,000 |
| POCAHONTAS | Pocahontas Times        | Marlinton   | 1881                      | Calvin W. Price                 | Every Thursday                                       | Democratic             | 2,760 |
|            | Marlinton Journal       | Marlinton   | 1918                      | Woodyard Publications           | Every Thursday                                       | Republican             | 2,600 |
| PRESTON    | Preston County Journal  | Kingwood    | 1866                      | H. S. Whetsell                  | Every Thursday                                       | Republican             | 1,890 |
|            | W. Va. Argus            | Kingwood    | 1870                      | J. T. Spahr                     | Every Thursday                                       | Democrat               | 2,475 |
|            | Preston Republican      | Terra Alta  | 1886                      | Preston Co. Printing & Pub. Co. | Every Thursday                                       | Republican             | 1,625 |
|            | The Preston News        | Kingwood    | 1909                      | M. L. Jackson                   | Every Thursday                                       | Republican             | 1,500 |
|            | Pythian Banner          | Kingwood    | 1892                      | H. S. Whetsell                  | Monthly  | Fraternal              | 1,300 |
| PUTNAM     | Putnam Democrat         | Winifield   | 1876                      | John W. & Carl B. Miller        | Every Friday   | Democrat               | 2,263 |
|            | Putnam Leader           | Winifield   | 1913                      | H. E. Barrows, Jr.              | Every Thursday                                       | Republican             | 1,800 |
|            | Hurricane Breeze        | Hurricane   | 1900                      | R. F. Forth                     | Every Saturday                                       | Progressive-Republican | 1,100 |
| RALEIGH    | Raleigh Register        | Beckley     | 1880                      | Beckley Newspaper Corp.         | Sunday morning and every afternoon except Saturday   | Democrat               | 4,500 |
|            | The Post-Herald         | Beckley     | 1900                      | Beckley Newspaper Corp.         | Every morning except Sunday                          | Republican             | 4,200 |
| RANDOLPH   | Elkins Inter-Mountain   | Elkins      | Daily—1907<br>Weekly—1892 | Teter Publishing Co.            | Every evening except Sunday                          | Republican             | 3,700 |
|            | Randolph Enterprise     | Elkins      | 1874                      | J. Shidell Brown                | Every Thursday                                       | Democratic             | 2,500 |
|            | Randolph Review         | Elkins      | 1913                      | James W. Weir                   | Every Thursday                                       | Democratic             | 2,620 |
| RITCHIE    | Ritchie Gazette         | Harrisville | 1873                      | Gazette Printing Co.            | Every Friday   | Republican             | 2,700 |
|            | Ritchie Standard        | Harrisville | 1895                      | Robert Morris                   | Every Wednesday                                      | Republican             | 2,600 |
|            | Cairo Enterprise        | Cairo       | 1904                      | Robert Morris                   | Every Friday   | Republican             | 750   |
|            | Pennsboro News          | Pennsboro   | 1891                      | Mrs. Vesta Lee Connell          | Every Thursday                                       | Democratic             | 2,000 |
| ROANE      | Roane County Reporter   | Spencer     | 1878                      | R. W. Casto & Okey R. Harris    | Every Thursday                                       | Democratic             | 4,000 |
|            | Times Record            | Spencer     | 1887                      | Woodyard Publications           | Every Wednesday under Thursday date line             | Republican             | 5,381 |
| SUMMERS    | Reedy News              | Reedy       | 1909                      | Fred E. Craig                   | Every Tuesday  | Independent            | 500   |
|            | The Independent Herald  | Hinton      | 1872                      | Independent Herald Pub. Co.     | Every Thursday                                       | Democrat               | 1,600 |
|            | The Leader              | Hinton      | 1894                      | Hinton Daily News               | Every Thursday                                       | Republican             | 700   |
|            | Hinton Daily News       | Hinton      | 1879                      | J. E. Faulconer                 | Every evening except Sunday                          | Independent            | 1,650 |
| TAYLOR     | Grafton Sentinel        | Grafton     | 1869                      | Howard H. Holt                  | Daily, every evening except Sunday, weekly, Thursday | Republican             | 3,223 |
|            | Grafton Press           | Grafton     | 1927                      | Grafton Press, (Inc.)           | Every Thursday                                       | Democratic             | 2,500 |

TABULATED LIST OF WEST VIRGINIA NEWSPAPERS AND PERIODICALS

| COUNTIES     | Name of Publication           | Where Published   | When Established  | Published by                     | When Published                   | Politics or Character of Publication | Circulation                   |
|--------------|-------------------------------|-------------------|-------------------|----------------------------------|----------------------------------|--------------------------------------|-------------------------------|
| TUCKER.....  | Parsons Advocate.....         | Parsons.....      | 1896              | D. W. Thurston.....              | Every Thursday.....              | Republican.....                      | 2,800                         |
|              | Tucker Democrat.....          | Parsons.....      | 1887              | W. R. Morris.....                | Every Thursday.....              | Democratic.....                      | 2,500                         |
|              | Davis News.....               | Davis.....        | 1897              | W. R. Morris.....                | Every Thursday.....              | Independent.....                     | 2,000                         |
| TYLER.....   | Tyler County Journal.....     | Middlebourne....  | 1900              | Mrs. C. B. Riggle.....           | Every Thursday.....              | Democratic.....                      | 1,960                         |
|              | The Tyler Star News.....      | Middlebourne....  | 1878              | Oil Review Publishing Co.....    | Every Thursday.....              | Republican.....                      | 1,941                         |
|              | Sistersville Daily Review.... | Sistersville..... | 1895              | Oil Review Publishing Co.....    | Every evening except Sunday..... | Republican.....                      | 1,447                         |
| UPSHUR.....  | Republican-Delta.....         | Buckhannon.....   | Consolidated 1929 | Woodyard Publications.....       | Every Thursday.....              | Republican.....                      | 3,800                         |
|              | Buckhannon Record.....        | Buckhannon.....   | 1876              | W. S. Roberts & Ralph F. Wilson. | Every Thursday.....              | Democratic.....                      | 3,164                         |
|              | Buckhannon News.....          | Buckhannon.....   | 1929              | F. E. Harne.....                 | Every Tuesday & Friday           | Republican.....                      | 5,000                         |
| WAYNE.....   | Wayne County News.....        | Wayne.....        | 1874              | Herman P. Dean.....              | Every Wednesday.....             | Democratic.....                      | 1,950                         |
|              | Ceredo Advance.....           | Ceredo.....       | 1885              | Mrs. T. T. McDougal.....         | Every Wednesday.....             | Republican.....                      | 1,200                         |
|              | Kenova Reporter.....          | Kenova.....       | 1892              | Mrs. T. T. McDougal.....         | Every Friday.....                | Independent.....                     | 800                           |
|              | Wayne County Press.....       | Kenova.....       | 1925              | Wayne County Pub. Co., (Inc.)    | Every Friday.....                | Republican.....                      | 2,000                         |
| WEBSTER..... | Webster Echo.....             | Webster Springs.. | 1887              | A. P. Smith.....                 | Every Wednesday.....             | Democratic.....                      | 2,000                         |
|              | Webster Republican.....       | Webster Springs.. | 1904              | Webster Pub. Co. (Inc.).....     | Every Thursday.....              | Republican.....                      | 2,000                         |
| WETZEL.....  | Wetzel Democrat.....          | New Martinsville. | 1877              | Wetzel Democrat Pub. Co.....     | Every Thursday.....              | Democratic.....                      | 2,100                         |
|              | Wetzel Republican.....        | New Martinsville. | 1888              | Wetzel Republican, (Inc.).....   | Every Friday.....                | Republican.....                      | 1,610                         |
| WIRT.....    | Kanawha News.....             | Elizabeth.....    | 1893              | Shirley H. Mitchell.....         | Every Friday.....                | Republican.....                      | 600                           |
|              | Wirt County Journal.....      | Elizabeth.....    | 1908              | Ross Wilson.....                 | Every Friday.....                | Democratic.....                      | 700                           |
| WOOD.....    | Parkersburg Sentinel.....     | Parkersburg.....  | 1889              | Parkersburg Sentinel Co.....     | Every evening except Sunday..... | Democratic.....                      | 11,660                        |
|              | Parkersburg News.....         | Parkersburg.....  | 1897              | Parkersburg Publishing Co.....   | Daily except Monday..            | Republican.....                      | { Daily 7,500<br>Sunday 9,000 |
|              | Baptist Banner.....           | Parkersburg.....  | 1889              | Baptist Banner Pub. Co.....      | Every Thursday.....              | Denominational.....                  | 5,000                         |
| WYOMING....  | The Mullens Advocate.....     | Mullens.....      | 1914              | Woodyard Publications.....       | Every Thursday.....              | Republican.....                      | 3,000                         |
|              | Independent Herald.....       | Pineville.....    | 1899              | Wyoming Printing Co.....         | Every Friday.....                | Democrat.....                        | 2,500                         |
|              | Wyoming Reorder.....          | Pineville.....    | 1931              | Garner Printing Co.....          | Every Wednesday.....             | Democratic.....                      | 2,000                         |



**A LIST OF PUBLIC SERVICE CORPORATIONS ASSESSED BY THE  
BOARD OF PUBLIC WORKS OF THE STATE OF WEST  
VIRGINIA FOR THE TAX-PAYING YEAR OF 1931**

**Interstate Steam Railroads**

|  |                      |
|--|----------------------|
| Baltimore & Ohio Railroad Company.....                         | \$ 99,000,000        |
| Big Sandy & Cumberland Railroad Company.....                   | 5,000                |
| Chesapeake & Ohio Railway Company.....                         | 80,000,000           |
| Cumberland & Pennsylvania Railroad Company.....                | 10,000               |
| Cumberland Valley & Martinsburg Railroad Company.....          | 1,000,000            |
| Kanawha & Michigan Railway Company.....                        | 6,400,000            |
| Monongahela Railway Company.....                               | 4,500,000            |
| Norfolk & Western Railway Company.....                         | 65,000,000           |
| Pittsburgh, Cincinnati, Chicago & St. Louis Railroad Company.. | 4,700,000            |
| Pittsburgh & West Virginia Railroad Company.....               | 1,000,000            |
| Preston Railroad Company.....                                  | 10,000               |
| Scotts Run Railway Company.....                                | 600,000              |
| Virginian Railway Company.....                                 | 23,500,000           |
| Western Maryland Railway Company.....                          | 12,500,000           |
| Wheeling Terminal Railway Company.....                         | 1,400,000            |
| Winchester & Wardensville Railroad Company.....                | 50,000               |
| <b>Total.....</b>  | <b>\$299,675,000</b> |

**Intrastate Steam Railroads**

|   |                     |     |
|---|---------------------|-----|
| Benwood & Wheeling Connecting Railroad Company.....     | \$ 200,000          |     |
| Buckhannon Chemical Company (Railroad).....             |                     | (a) |
| Buffalo Creek & Gauley Railroad Company.....            | 500,000             |     |
| Campbells Creek Railroad Company.....                   | 250,000             |     |
| Central West Virginia & Southern Railroad Company.....  | 50,000              |     |
| Centralia & Elk Railway Company.....                    | 40,000              |     |
| Cheat River Railroad Company.....                       | 25,000              |     |
| Chemical & Helvetia Railroad Company.....               | 30,000              |     |
| Cherry River Boom & Lumber Company (Railroad Bus).....  | 10,000              |     |
| Guyandot & Tug River Railroad Company.....              | 95,000              |     |
| Indian Creek & Northern Railroad Company.....           | 200,000             |     |
| Kanawha Central Railway Company.....                    | 40,000              |     |
| Kanawha, Glen Jean & Eastern Railroad Company.....      | 600,000             |     |
| Kanawha & West Virginia Railroad Company.....           | 1,000,000           |     |
| Kelleys Creek Improvement Company.....                  | 45,000              |     |
| Kelleys Creek & Northwestern Railroad Company.....      | 200,000             |     |
| Kelleys Creek Railroad Company.....                     | 20,000              |     |
| Manns Creek Railroad (Babcock Coal & Coke Company)..... | 15,000              |     |
| Middle Creek Railroad Company.....                      | 20,000              |     |
| Nicholas, Fayette & Greenbrier Railroad Company.....    | 1,500,000           |     |
| Panther Railroad Company.....                           | 5,000               |     |
| Raleigh & Pocahontas Railroad Company.....              |                     | (a) |
| Rowlesburg & Southern Railroad Company.....             | 25,000              |     |
| Strouds Creek & Muddlety Railroad Company.....          | 35,000              |     |
| Valley River Railroad Company.....                      | 30,000              |     |
| Virginian & Western Railroad Company.....               | 3,000,000           |     |
| Walkersville & Southern Railroad Company.....           |                     | (a) |
| West Virginia Midland Railroad Company.....             | 75,000              |     |
| West Virginia Northern Railroad Company.....            | 200,000             |     |
| West Virginia Southern Railroad Company.....            | 2,500               |     |
| Wheeling Coal Railroad Company.....                     | 2,500               |     |
| White Sulphur & Huntersville Railroad Company.....      | 15,000              |     |
| Winifrede Railroad Company.....                         | 35,000              |     |
| <b>Total.....</b>                                       | <b>\$ 8,265,000</b> |     |

### Interstate Street Railroads

|   |           |                  |
|---|-----------|------------------|
| Kanawha Traction & Electric Company.....                      | \$        | 325,000          |
| Newell Bridge & Railway Company.....                          |           | 175,000          |
| Ohio Valley Electric Railway Company.....                     |           | 570,000          |
| Steubenville, East Liverpool & Beaver Valley Traction Company |           | 400,000          |
| Tri-City Traction Company.....                                |           | 130,000          |
| Wheeling Traction Company.....                                |           | 900,000          |
| <b>Total.....</b>   | <b>\$</b> | <b>2,500,000</b> |

### Intrastate Street Railroads

|  |           |                  |     |
|--|-----------|------------------|-----|
| Charleston Interurban Railroad Company.....            | \$        | 1,500,000        |     |
| Lewisburg & Ronceverte Electric Railway Company.....   |           |                  | (a) |
| Monongahela West Penn Public Service Company.....      |           | 3,000,000        |     |
| Pan Handle Traction Company.....                       |           | 300,000          |     |
| Steubenville, Wellsburg & Weirton Railway Company..... |           | 450,000          |     |
| Tygarts Valley Traction Company.....                   |           | 15,000           |     |
| Tyler Traction Company.....                            |           |                  | (a) |
| Wheeling Public Service Company.....                   |           | 525,000          |     |
| <b>Total.....</b>                                      | <b>\$</b> | <b>5,790,000</b> |     |

### Express Company

|                                  |    |         |
|----------------------------------|----|---------|
| Railway Express Agency, Inc..... | \$ | 250,000 |
|----------------------------------|----|---------|

### Car Line Companies

|   |    |        |
|---|----|--------|
| Agar Packing & Provision Company.....                     | \$ | 100    |
| American Linseed Company.....                             |    | 500    |
| American Maize Products Company.....                      |    | 500    |
| American Oil Company.....                                 |    | 3,500  |
| American Oil Works Company.....                           |    | 200    |
| American Refining Properties Company.....                 |    | 100    |
| American Refrigerator Transit Company.....                |    | 14,000 |
| American Steel Car Lines, Inc.....                        |    | 100    |
| American Steel & Wire Company.....                        |    | 8,100  |
| American Tank Line of the Grasselli Chemical Company..... |    | 15,500 |
| American Tar Products Company, Inc.....                   |    | 500    |
| American Zinc & Chemical Company.....                     |    | 14,100 |
| Andrews Tanning Extract Company.....                      |    | 300    |
| Ansul Chemical Company.....                               |    | 100    |
| Archer Daniels Midland Linseed Despatch Company.....      |    | 200    |
| Armour Car Line Company (Armour & Company).....           |    | 28,300 |
| Arms-Yager Railway Car Company.....                       |    | 800    |
| Armstrong Cork Company.....                               |    | 1,000  |
| Armstrong Packing Company.....                            |    | 800    |
| Ashland By-Products Coke Company.....                     |    | 1,000  |
| Atlantic Creosoting Company, Inc.....                     |    | 400    |
| Atlas Powder Company.....                                 |    | 1,000  |
| Atlas Refinery, Inc.....                                  |    | 100    |
| Barber Asphalt Company.....                               |    | 15,600 |
| Barnsdall Refineries, Inc.....                            |    | 1,000  |
| Barrett Company.....                                      |    | 20,600 |
| Belle Alkali Company.....                                 |    | 1,000  |
| Bent & Company, J. S.....                                 |    | 100    |
| Berry Sons Company, James B.....                          |    | 500    |
| Best Foods, Inc.....                                      |    | 500    |
| Bethlehem Steel Company.....                              |    | 500    |
| Bisbee Linseed Company.....                               |    | 2,300  |
| Buena Vista Extract Company.....                          |    | 1,400  |

|  |         |
|--|---------|
| Burlington Refrigerator Express Company.....         | 21,900  |
| Butler County Oil Refining Company.....              | 400     |
| Callahan & Company, A. P.....                        | 100     |
| California Despatch Line.....                        | 100     |
| Canfield Tank Line Company.....                      | 600     |
| Canton Tank Car Company.....                         | 6,900   |
| Carbide & Carbon Chemical Corporation.....           | 82,000  |
| Carnegie Refining Company.....                       | 400     |
| Carnegie Steel Company.....                          | 4,500   |
| Cedar Rapids Refrigerator Line.....                  | 400     |
| Chicago, New York & Boston Refrigerator Line Co..... | 6,400   |
| Chilowee Company.....                                | 100     |
| Cities Service Oil Company.....                      | 1,100   |
| Colonial Grape Products Company.....                 | 100     |
| Columbia Navel Stores Company of Delaware.....       | 300     |
| Columbus Packing Company.....                        | 5,500   |
| Commercial Car Line Company.....                     | 300     |
| Commercial Solvent Corporation.....                  | 400     |
| Conley Tank Car Company.....                         | 10,700  |
| Continental Oil Company.....                         | 400     |
| Cook, Swan Oil Company.....                          | 1,400   |
| Craig Oil Company.....                               | 500     |
| Crew-Levick Company.....                             | 400     |
| Crystal Car Line Company.....                        | 2,800   |
| Cudahy Packing Company.....                          | 6,400   |
| Dairy Shippers Despatch Company.....                 | 4,900   |
| Darling & Company.....                               | 100     |
| Daugherty & Son Refining Company, W. H.....          | 200     |
| Davies Company, Inc., William.....                   | 400     |
| Decker & Sons, Jacob E.....                          | 400     |
| Diamond Alkali Company.....                          | 2,400   |
| Dold Refrigerator Car Line.....                      | 200     |
| Dow Chemical Company.....                            | 100     |
| Du Pont De Nemours & Co., E. I.....                  | 152,800 |
| East Side Packing Company.....                       | 2,700   |
| East West Transportation Company.....                | 300     |
| Electro Bleaching Gas Company.....                   | 2,800   |
| Elk Refining Company.....                            | 62,000  |
| Emery Industries, Inc.....                           | 700     |
| Empire Oil & Refining Company.....                   | 400     |
| Ethyl Gasoline Corporation.....                      | 100     |
| Fairmont Creamery Company.....                       | 900     |
| Falling Rock Cannel Coal Company.....                | 8,400   |
| Fleischmann Transportation Company.....              | 1,100   |
| Ford Motor Company.....                              | 5,300   |
| Forrest Produce Chemical Company.....                | 300     |
| Freedom Oil Works Company.....                       | 27,700  |
| Fruit Growers Express Company.....                   | 149,000 |
| Fruit Industries, Ltd.....                           | 100     |
| Fuel Supply Company.....                             | 3,800   |
| General American Refrigerator Line.....              | 16,900  |
| General Chemical Company.....                        | 27,100  |
| Grace, John H.....                                   | 200     |
| Gulf Refining Company.....                           | 800     |
| Harbor Tank Line Company.....                        | 1,300   |
| Harriman Company.....                                | 300     |
| Hartol Products Corporation.....                     | 700     |
| Headley Emulsified Products Company.....             | 100     |
| Heald Company, John H.....                           | 3,600   |
| Heinz Company, H. J.....                             | 400     |
| Hormel & Company, George A.....                      | 1,200   |
| Illinois Steel Company.....                          | 400     |

|  |         |
|--|---------|
| Incandescent Lamp Department of General Electric Company.... | 200     |
| Independent Iowa Refrigerator Line.....                      | 200     |
| Indian Refining Company.....                                 | 2,500   |
| Indianapolis Abattoir Corporation.....                       | 900     |
| Interstate Tank Car Corporation.....                         | 4,500   |
| Jennison Wright Company.....                                 | 1,200   |
| Jones & Laughlin Steel Corporation.....                      | 2,100   |
| Kanotex Refining Company.....                                | 100     |
| Keith Railway Equipment Company.....                         | 1,000   |
| Kellogg & Sons, Spencer.....                                 | 100     |
| Kendall Refining Company.....                                | 600     |
| Kingan Refrigerator Line.....                                | 22,900  |
| Kingtan Extract Company.....                                 | 200     |
| Kohrs Packing Company.....                                   | 100     |
| Lincoln Gas Coal Company.....                                | 200     |
| Lone Star Gasoline Company.....                              | 500     |
| Lutz & Schramm Company.....                                  | 300     |
| Mangels-Herold Company.....                                  | 700     |
| Mann Brothers Company.....                                   | 200     |
| Marathon Oil Company.....                                    | 3,600   |
| Matawan Coal Tar Products Corporation.....                   | 100     |
| Mather Stock Car Company.....                                | 2,600   |
| Mathieson Alkali Works, Inc.....                             | 15,200  |
| Mayer & Company, Inc., Oscar.....                            | 900     |
| McKean County Refining Company.....                          | 200     |
| Merchants Despatch, Inc.....                                 | 68,200  |
| Merrimac Chemical Company.....                               | 300     |
| Mexican Petroleum Corporation.....                           | 64,000  |
| Michigan Alkali Company.....                                 | 400     |
| Mid-Continent Petroleum Corporation.....                     | 5,000   |
| Mid-West Despatch Car Company.....                           | 3,200   |
| Miller Sons Company, A. D.....                               | 400     |
| Miller & Hart.....   | 200     |
| Mills, H. L.....   | 600     |
| Miner-Edgar Chemical Corporation.....                        | 2,200   |
| Mineral Point Zinc Company.....                              | 300     |
| Monongahela West Penn Public Service Company.....            | 6,000   |
| Monsanto Chemical Works.....                                 | 3,700   |
| Morrell Refrigerator Car Company.....                        | 4,200   |
| National Car Company.....                                    | 28,400  |
| National Dairy Despatch Company.....                         | 1,500   |
| National Fruit Products Company, Inc.....                    | 600     |
| National Pipe Line Company (Peerless Transit Line).....      | 2,200   |
| National Tank Car Company.....                               | 100     |
| National Tube Company.....                                   | 3,000   |
| Neuhoff Packing Company.....                                 | 500     |
| New River & Pocahontas Consolidated Coal Company.....        | 220,400 |
| Niacet Chemical Corporation.....                             | 1,100   |
| Nickel Plate Lackawanna Dairy Line.....                      | 1,600   |
| Nickel Plate Refrigerator Line.....                          | 2,700   |
| North American Car Corporation.....                          | 12,000  |
| North American Despatch Company.....                         | 100     |
| North American Trading & Import Company.....                 | 300     |
| North Western Refrigerator Line Company.....                 | 7,300   |
| Northern Refrigerator Line, Inc.....                         | 9,200   |
| Ohio Valley Refining Company.....                            | 24,000  |
| Pacific Fruit Express Company.....                           | 77,000  |
| Palace Live Poultry Car Company.....                         | 6,100   |
| Panhandle Refining Company.....                              | 200     |
| Pennsylvania Refining Company.....                           | 100     |
| Pennsylvania Salt Manufacturing Company.....                 | 700     |
| Pennsylvania Sugar Company.....                              | 100     |
| Pennsylvania Tank Line Company.....                          | 7,800   |

|   |         |
|---|---------|
| Peoples Gas By-Products Company.....            | 103,400 |
| Peoples Natural Gas Company.....                | 17,900  |
| Peyton Packing Company.....                     | 300     |
| P. & F. Tank Line Company, Inc.....             | 100     |
| Philadelphia Car Line Corporation.....          | 1,200   |
| Philadelphia Quartz Company.....                | 600     |
| Phillips Petroleum Company.....                 | 600     |
| Pittsburgh By-Products Coke Company.....        | 65,200  |
| Pittsburg Crucible Steel Company.....           | 400     |
| Pittsburgh Provision & Packing Company.....     | 500     |
| Portsmouth By-Products Coke Company.....        | 800     |
| P. & P. Car Line, Inc.....                      | 100     |
| Protane Corporation.....                        | 100     |
| Proctor & Gamble Refrigerator Line.....         | 2,900   |
| Proctor & Gamble Transportation Company.....    | 43,300  |
| Public Service Electric & Gas Company.....      | 16,800  |
| Pullman Company.....                            | 605,800 |
| Pure Oil Company.....                           | 64,400  |
| Quaker City Tank Line, Inc.....                 | 23,600  |
| Quaker State Oil Refining Company.....          | 100     |
| Rainey-Wood Coke Company, Inc.....              | 11,400  |
| Rath Packing Company.....                       | 3,100   |
| Riverside Acid Works.....                       | 1,800   |
| Roberts & Oake, Inc.....                        | 200     |
| Robeson Process Company.....                    | 2,000   |
| Roby Tank Line.....                             | 200     |
| Roessler & Hasslacher Chemical Company.....     | 3,900   |
| Rossville Commercial Alcohol Corporation.....   | 200     |
| Root Refining Company.....                      | 100     |
| Safety Refrigerator, Inc.....                   | 300     |
| Saint Louis Independent Packing Company.....    | 5,300   |
| Schluderberg, Wm., & T. J. Kurdle Company.....  | 100     |
| SCO Tank Line, Inc.....                         | 700     |
| Seaboard Refining Company.....                  | 900     |
| Semet-Solvay Company.....                       | 600     |
| Service Tank Car Company.....                   | 100     |
| Sharples Solvents Corporation.....              | 2,000   |
| Shawinigan Products Corporation.....            | 2,600   |
| Shell Eastern Petroleum Products, Inc.....      | 5,000   |
| Shell Petroleum Corporation.....                | 2,800   |
| Shreveport Eldorado Pipe Line Company.....      | 100     |
| Shippers Car Line Corporation.....              | 11,800  |
| Sinclair Refining Company.....                  | 13,600  |
| Skelly Oil Company.....                         | 100     |
| Solvay Process Company.....                     | 4,800   |
| Southern Extract Company.....                   | 500     |
| Staley Manufacturing Company, A. E.....         | 1,100   |
| Standard Silicate Company.....                  | 500     |
| Standard Tank Car Company.....                  | 3,100   |
| Standard Transit Company.....                   | 3,100   |
| Standard Wholesale Phosphate & Acid Works.....  | 700     |
| Stanoline Oil & Gas Company.....                | 200     |
| Stauffer Chemical Company.....                  | 400     |
| Stoll Oil Refining Company.....                 | 400     |
| Stoneham Gasoline Company.....                  | 200     |
| Sun Oil Company.....                            | 12,000  |
| Swift Refrigerator Transportation Company.....  | 40,500  |
| Tank Car Corporation of America.....            | 200     |
| Tennessee Eastman Corporation.....              | 400     |
| Texas Company.....                              | 47,200  |
| Texas-Louisiana Producing & Carbon Company..... | 300     |
| Tidal Refining Company.....                     | 200     |
| Tide Water Oil Sales Corporation.....           | 600     |

|  |                     |
|--|---------------------|
| Tiona Refining Company.....                          | 100                 |
| Trinity Cotton Oil Company.....                      | 300                 |
| Tri-State Refining Company.....                      | 4,000               |
| Trojan Powder Company.....                           | 100                 |
| Ugite Sales Corporation.....                         | 2,000               |
| Union Oil Company of California.....                 | 400                 |
| Union Refrigerator Transit Company of Wisconsin..... | 7,200               |
| Union Starch & Refining Company.....                 | 100                 |
| Union Tank Car Company.....                          | 222,200             |
| United Refining Company.....                         | 400                 |
| United States Industrial Alcohol Company.....        | 13,800              |
| Universal Atlas Cement Company.....                  | 800                 |
| Van Camp Packing Company.....                        | 8,700               |
| Valvoline Oil Company.....                           | 3,100               |
| Vilas & Company Refrigerator Line.....               | 100                 |
| Virginian Gasoline & Oil Company.....                | 62,000              |
| Virginian Smelting Company.....                      | 400                 |
| Warner Chemical Company.....                         | 2,700               |
| Warren Petroleum Company.....                        | 600                 |
| Warren Refining Company.....                         | 100                 |
| Warren Tank Car Company.....                         | 1,400               |
| Waverly Oil Works Company.....                       | 2,300               |
| Western Fruit Express Company.....                   | 61,300              |
| Western Refrigerator Line Company.....               | 5,900               |
| Westvaco Chlorine Products, Inc.....                 | 7,400               |
| Wheeling Steel Corporation.....                      | 1,200               |
| Wilson Car Line.....                                 | 18,600              |
| Youngstown Sheet & Tube Company.....                 | 6,200               |
| <b>Total.....</b>                                    | <b>\$ 2,962,500</b> |

### Toll Bridges

|   |                     |
|---|---------------------|
| Clarksburg-Columbus Short Route Bridge Company..... | \$ 180,000          |
| Harpers Ferry & Loudon Bridge Company.....          | 25,000              |
| Harpers Ferry & Potomac Bridge Company.....         | 5,000               |
| Hinton Toll Bridge Company.....                     | 125,000             |
| Huntington & Ohio Bridge Company.....               | 650,000             |
| Interstate Bridge Company of Kermit, W. Va.....     | 16,000              |
| Interstate Bridge Company of Bellaire, Ohio.....    | 450,000             |
| Kanawha Falls Bridge Company.....                   | 75,000              |
| Kentucky & West Virginia Bridge Company.....        | 30,000              |
| Louisa & Fort Gay Bridge Company.....               | 25,000              |
| Marietta-Parkersburg Bridge Company.....            | 450,000             |
| Midland & Atlantic Bridge Corporation.....          | 380,000             |
| Midland Trail Kanawha River Bridge Company.....     | 250,000             |
| Parkersburg Community Bridge Company.....           | 400,000             |
| Pomeroy-Mason Bridge Company.....                   | 175,000             |
| Steubenville-Weirton Bridge Company.....            | 450,000             |
| Steubenville Bridge Company.....                    | 500,000             |
| Virginia & Maryland Bridge Company.....             | 15,000              |
| Washington & Berkeley Bridge Company.....           | 20,000              |
| West Virginia & Ohio River Bridge Company.....      | 180,000             |
| Wheeling & Belmont Bridge Company.....              | 1,525,000           |
| Wheeling Bridge Company.....                        | 400,000             |
| <b>Total.....</b>                                   | <b>\$ 6,326,000</b> |

### Water Companies

|   |            |
|---|------------|
| Beckley Water Company.....                | \$ 175,000 |
| Benwood & McMechen Water Company.....     | 140,000    |
| Berkeley Springs Water Works Company..... | 18,000     |
| Bethany Improvement Association.....      | 8,000      |

|  |                     |     |
|--|---------------------|-----|
| B. F. Shomo Water Works Company.....             | 2,000               |     |
| Catlettsburg, Kenova & Ceredo Water Company..... | 80,000              |     |
| Charles Town Water Company.....                  | 40,000              |     |
| Clay Water Company.....                          | 1,400               |     |
| Clendenin Water Company.....                     | 30,000              |     |
| Dunbar Water Works Company.....                  | 80,000              |     |
| East Rainelle Water & Plumbing Company.....      | 25,000              |     |
| Edgewood Water Company.....                      | 30,000              |     |
| Follansbee Water & Light Company.....            | <b>70,000</b>       |     |
| Glendale Water Company.....                      | 25,000              |     |
| Hambleton Water Company.....                     | 2,000               |     |
| Harpers Ferry & Bolivar Water Company.....       | 8,000               |     |
| Hendricks Water Company.....                     | 1,000               |     |
| Huntington Water Corporation.....                | 2,250,000           |     |
| Iaeger Water Works Company.....                  | 20,000              |     |
| Kanawha Valley Water Company.....                | 100,000             |     |
| Kanawha Valley Water Corporation.....            | 350,000             |     |
| Lawrence County Water Company.....               | 2,000               |     |
| Logan Water Works Company.....                   |                     | (d) |
| Madison Water Works Company.....                 | 35,000              |     |
| Matoaka Water & Improvement Company.....         | 12,000              |     |
| Middlebourne Water Company.....                  | 16,000              |     |
| Milton Water Company.....                        | 15,000              |     |
| Monongah Service Company.....                    | 65,000              |     |
| Morgantown Water Company.....                    | 550,000             |     |
| Moundsville Water Company.....                   | 250,000             |     |
| Mountain State Utilities Corporation.....        | 190,000             |     |
| Mullens Water Works Company.....                 | 45,000              |     |
| Newell Water & Power Company.....                | 80,000              |     |
| Northfork-Clark Water Works, Inc.....            | 8,000               |     |
| Oak Hill Water Company.....                      | 30,000              |     |
| Pine Grove Water Works.....                      | 1,500               |     |
| Pocahontas Light & Water Company.....            | 30,000              |     |
| <b>Pratt Water Works Company.....</b>            | <b>5,000</b>        |     |
| Pure Water Company.....                          | 200,000             |     |
| Richwood Light & Water Company.....              | 40,000              |     |
| St. Albans Public Service Company.....           | 160,000             |     |
| Smithers Utilities Company.....                  | 12,000              |     |
| South Side Water Works Company.....              | 100,000             |     |
| Terra Alta Water Company.....                    | 22,000              |     |
| West Logan Water Company.....                    | 10,000              |     |
| West Virginia Public Service Company.....        |                     | (e) |
| West Virginia Water Service Company.....         | 3,250,000           |     |
| Worthington Public Service Corporation.....      | 3,500               |     |
| Weston Water Company.....                        | 150,000             |     |
| United Land Company.....                         | 1,000               |     |
| <b>Total.....</b>                                | <b>\$ 8,738,400</b> |     |

### Water and Electric Companies

|   |                     |     |
|---|---------------------|-----|
| Federal Public Service Corporation.....   | \$ 75,000           |     |
| Hamlin Water, Light & Fuel Company.....   |                     | (f) |
| Kimball Light & Water Company.....        | 35,000              |     |
| Pt. Pleasant Water & Light Company.....   | 150,000             |     |
| Shepherdstown Light & Water Company.....  | 135,000             |     |
| Smithers Utilities Company.....           |                     | (g) |
| Spencer Water & Ice Company.....          | 125,000             |     |
| War Light & Water Company.....            | 30,000              |     |
| West Virginia Public Service Company..... | 85,000              |     |
| West Virginia Utilities Company.....      | 800,000             |     |
| <b>Total.....</b>                         | <b>\$ 1,435,000</b> |     |

### Electric Companies

|   |                      |     |
|---|----------------------|-----|
| Appalachian Electric Power Company.....           | \$ 45,000,000        |     |
| Black Diamond Power Company.....                  | 8,500                |     |
| Colcord Light Company.....                        | 2,000                |     |
| Community Power Company.....1929                  | 22,500               |     |
| Community Power Company.....1931                  | 35,000               |     |
| East Rainelle Light & Power Company.....          | 25,000               |     |
| Elk Power Company.....                            | 6,000                |     |
| Flat Top Power Company.....                       | 80,000               |     |
| Fort Gay Light & Power Company.....               |                      | (f) |
| Glenville Electric Company.....                   | 20,000               |     |
| Harpers Ferry Electric Light & Power Company..... | 40,000               |     |
| Hurricane Light & Power Company.....              |                      | (f) |
| Kanawha Traction & Electric Company.....          | 2,100,000            |     |
| Keyser Light & Power Company.....                 | 175,000              |     |
| Mann Power & Light Company.....                   | 16,000               |     |
| Monongahela West Penn Public Service Company..... | 17,300,000           |     |
| Northern Virginia Power Company.....              | 1,500,000            |     |
| Piedmont Electric Light & Power Company.....      | 80,000               |     |
| Potomac Light & Power Company.....                | 1,400,000            |     |
| Potomac Transmission Company.....                 | 180,000              |     |
| Potomac Valley Power Corporation.....             | 125,000              |     |
| Preston County Light & Power Company.....         | 35,000               |     |
| Ridgeley Light & Power Company.....               | 32,000               |     |
| River Counties Power Company.....                 | 125,000              |     |
| Rich Creek-Peterstown Power Company.....          | 5,000                |     |
| Talcott Electric Light & Power Company.....       |                      | (h) |
| Union-Fort Springs Power Company.....             | 12,000               |     |
| Union Power Company.....                          | 35,000               |     |
| United Light & Power Company.....                 | 15,000               |     |
| Valley Electric Company.....                      |                      | (j) |
| Valley Mercantile & Garage Company.....           |                      | (i) |
| Virginia Public Service Company.....              | 1,200,000            |     |
| West Virginia Light, Heat & Power Company.....    | 400,000              |     |
| West Virginia Power & Transmission Company.....   | 3,500,000            |     |
| Wheeling Electric Company.....                    | 5,000,000            |     |
| Winding Gulf Collieries.....                      | 25,000               |     |
| <b>Total.....</b>                                 | <b>\$ 78,499,000</b> |     |

### Gas, Oil and Pipe Line Companies

|  |            |     |
|--|------------|-----|
| Acme Oil & Gas Company.....                | \$ 20,000  |     |
| Amere Gas Utilities Company.....           | 150,000    |     |
| Bailey Gas Company.....                    | 45,000     |     |
| Beard, Harry W. (Gas).....                 | 1,500      |     |
| Bluefield Gas & Power Company.....         | 150,000    |     |
| Boone County Utilities Company.....        | 25,000     |     |
| Bridgeport Natural Gas & Oil Company.....  | 185,000    |     |
| Cameron Heat & Light Company.....          |            | (k) |
| Carnegie Natural Gas Company.....          | 5,000,000  |     |
| Charles Town Heat & Light Company.....     | 18,000     |     |
| Cincinnati Gas Transportation Company..... | 1,500,000  |     |
| Clayco Gas Company.....                    | 3,000,000  |     |
| Comet Oil & Gas Company.....               | 175,000    |     |
| Consumers Gas Utility Company.....         | 100,000    |     |
| Cumberland & Allegheny Gas Company.....    | 2,200,000  |     |
| Domestic Gas Company.....                  | 30,000     |     |
| Eureka Pipe Line Company.....              | 3,500,000  |     |
| Godfrey L. Cabot, Inc.....                 | 3,250,000  |     |
| Harshbarger Oil & Gas Company.....         | 100,000    |     |
| Hope Natural Gas Company.....              | 46,500,000 |     |



|   |               |     |
|---|---------------|-----|
| Huntington Development & Gas Company.....         | 2,500,000     |     |
| Independent Gas Company.....                      | 20,000        |     |
| Indian Creek Gas Company.....                     | 25,000        |     |
| Inland Gas Distributing Company.....              | 150,000       |     |
| J. B. Cather Gas Company.....                     |               | (k) |
| Kentucky & West Virginia Gas Company.....         | 240,000       |     |
| Lumberport-Shinnston Gas Company.....             | 100,000       |     |
| Manufacturers Light & Heat Company of Pa.....     | 10,500,000    |     |
| Marmet Gas Company.....                           | 2,000         |     |
| Martinsburg Heat & Light Company.....             | 200,000       |     |
| Monongahela West Penn Public Service Company..... | 1,700,000     |     |
| Montgomery Gas Company.....                       | 250,000       |     |
| Mountain State Gas Company.....                   | 300,000       |     |
| Municipal Gas Company.....                        | 110,000       |     |
| National Pipe Line Company.....                   | 23,000        |     |
| Natural Gas Company of West Virginia.....         | 900,000       |     |
| Norris & Mercer.....                              | 1,300         |     |
| Ohio Valley Gas Corporation.....                  | 500,000       |     |
| Pittsburgh & West Virginia Gas Company.....       | 12,500,000    |     |
| Pt. Pleasant Natural Gas Company.....             | 20,000        |     |
| Ravencliff Fuel & Supply Company.....             | 1,500         |     |
| Reserve Gas Company.....                          | 4,000,000     |     |
| Rosedale Fuel & Water Company.....                | 800           |     |
| Southern West Virginia Oil & Gas Company.....     | 50,000        |     |
| Standard Gas Company.....                         | 200,000       |     |
| United Fuel Gas Company.....                      | 37,000,000    |     |
| Valvoline Oil Company.....                        | 900,000       |     |
| Wak Company.....                                  | 60,000        |     |
| Wetzel Natural Gas Company.....                   | 20,000        |     |
| Wheeler Gas Company.....                          | 3,500         |     |
| Total.....  | \$138,226,600 |     |

### Telephone and Telegraph Companies

|   |              |     |
|---|--------------|-----|
| American Telephone & Telegraph Co. of W. Va.....    | \$ 1,450,000 |     |
| Athens Telephone Company.....                       | 5,000        |     |
| Aurora, Oakland & Terra Alta Telephone Company..... | 350          |     |
| Berea & Slab Telephone Company.....                 | 9,000        |     |
| Beverly & Marlinton Telephone Company.....          |              | (b) |
| Big Four Telephone Company.....                     | 700          |     |
| Big Hurricane Telephone Company.....                | 400          |     |
| Bluefield Telephone Company.....                    | 850,000      |     |
| Bluestone Mutual Telephone Company.....             | 400          |     |
| Boothsville Telephone Company.....                  | 2,000        |     |
| Bridgeport Telephone Company.....                   | 1,400        |     |
| Cameron Telephone Company.....                      | 6,000        |     |
| Chesapeake & Potomac Telephone Co. of W. Va.....    | 13,500,000   |     |
| Clay Citizens Telephone Company.....                | 300          |     |
| Clay District Telephone Company.....                | 15,000       |     |
| Clear Fork Telephone Company.....                   | 100          |     |
| Cross, L. D. (Telephone).....                       | 1,000        |     |
| Cross Roads Telephone Company.....                  | 850          |     |
| Deep Valley Telephone Company.....                  | 400          |     |
| Dents Run Telephone Company.....                    | 100          |     |
| Duncan Telephone Company.....                       | 3,000        |     |
| Eglon Mutual Telephone Company.....                 | 1,350        |     |
| Exchange Telephone Company.....                     | 350          |     |
| Fairview Telephone Company.....                     | 300          |     |
| Farmers Mutual Union Telephone Company.....         | 1,200        |     |
| Farmers Rural Telephone Co. of Vernon, W. Va.....   | 100          |     |
| Farmers Union Telephone Company.....                | 650          |     |
| Flat Rock Telephone Company.....                    | 100          |     |

|   |         |     |
|---|---------|-----|
| Frankford Telephone Company.....                                      | 1,000   |     |
| Fraziers Bottom, Upland & Glenwood Telephone Company.....             | 600     |     |
| Flemington Telephone Company.....                                     | 10,000  |     |
| Friendship Mutual Telephone Company.....                              | 1,650   |     |
| Gauley Telephone Company.....   |         | (b) |
| Greenville Telephone Company.....                                     | 800     |     |
| Hackers Creek Telephone Company.....                                  | 100     |     |
| Hardy Mutual Telephone Company.....                                   | 300     |     |
| Harman Mutual Telephone Company.....                                  | 700     |     |
| Harold Telephone Company.....   | 900     |     |
| Harrison & Doddridge Telephone Company.....                           | 5,000   |     |
| Hills & Brown Creek Mutual Telephone Company.....                     | 150     |     |
| Independent Home Telephone Company.....                               | 2,000   |     |
| Inland Telephone & Telegraph Company.....                             | 7,500   |     |
| Jefferson County Telephone Company.....                               | 110,000 |     |
| Kanawha-Putnam Telephone Company.....                                 | 300     |     |
| Laurel Creek Telephone Company.....                                   |         | (a) |
| Lewis Upshur Telephone Company.....                                   | 15,000  |     |
| Lightburn Telephone Company.....                                      | 200     |     |
| Lincoln County Telephone Company.....                                 | 800     |     |
| Littleton Telephone Company.....                                      | 5,000   |     |
| Lockney Citizens Telephone Company.....                               | 750     |     |
| Longdale Independent Telephone Company.....                           | 2,000   |     |
| Marie Telephone Company.....  | 100     |     |
| Marion Telephone Company.....   | 1,500   |     |
| Marlinton & Academy Mutual Telephone Company.....                     | 1,200   |     |
| Marlinton & Elk Mutual Telephone Company.....                         | 100     |     |
| Marlinton, Knapps Creek & Dilleys Mill Mutual Telephone Company ..... | 400     |     |
| Meadow Bluff Mutual Telephone Company.....                            | 4,000   |     |
| Mount Lookout Telephone Company.....                                  |         | (a) |
| Mountain Cove Telephone Company.....                                  |         | (a) |
| North Bend & Southern Telephone Company.....                          | 4,000   |     |
| North River Telephone Company.....                                    | 200     |     |
| Oakland Telephone Company.....  |         | (a) |
| Oakvale Telephone Company.....  | 600     |     |
| Old Bosworth Line.....  |         | (a) |
| Peoples Telephone Company.....  | 1,500   |     |
| Pocahontas Telephone Company.....                                     | 15,000  |     |
| Postal Telegraph Cable Company.....                                   | 35,000  |     |
| Preston County Light & Power Company (Telephone).....                 | 2,500   |     |
| Preston Telephone Company.....  | 400     |     |
| Prichard Telephone Company.....                                       | 7,500   |     |
| Pruntytown Telephone Company.....                                     | 500     |     |
| Public Telephone Company.....   | 9,000   |     |
| Rockville & Kingwood Telephone Company.....                           | 800     |     |
| Rio & Romney Telephone Company.....                                   | 2,500   |     |
| Rowlesburg Telephone Company.....                                     | 200     |     |
| Rutledge Telephone Company.....                                       | 100     |     |
| St. Cloud Telephone Company.....                                      | 500     |     |
| Salem-West Union Telephone Company.....                               |         | (c) |
| Spring Hill Telephone Company.....                                    | 500     |     |
| Sardis Telephone Company.....   | 3,000   |     |
| Short Line Telephone Company.....                                     | 12,000  |     |
| Slanesville Telephone Company.....                                    | 700     |     |
| South Branch Telephone Company.....                                   | 40,000  |     |
| Summers & Mercer Mutual Telephone Company.....                        | 100     |     |
| Teays Valley Telephone Company.....                                   | 200     |     |
| Tesla Telephone Company.....  | 500     |     |
| United Farmers Telephone Company.....                                 | 1,600   |     |
| United Telephone Company.....   | 15,000  |     |
| Wadestown Telephone Company.....                                      | 2,000   |     |

|   |               |
|---|---------------|
| Waterloo, Buffalo & Winfield Telephone Company..... | 1,100         |
| Wayne County Telephone Company.....                 | 6,000         |
| Webster Telephone Company.....                      | 300           |
| Western Union Telegraph Company.....                | 1,350,000     |
| West Side Telephone Company.....                    | 2,000         |
| West Virginia Mutual Telephone Association.....     | 5,600         |
| Total.....  | \$ 17,543,000 |

### Interstate Bus Lines

|   |            |     |
|---|------------|-----|
| Adair & Gwinn.....  | \$         | (a) |
| Beckwith, Ira J.....  | 7,500      |     |
| Cadiz Bus Line.....   | 300        |     |
| Capitol Greyhound Lines, Inc.....                                 | 12,000     |     |
| Camel City Coach Company.....                                     | 1,500      |     |
| Cannonball Transit Company.....                                   | 12,000     |     |
| Cannonball Transportation Company.....                            | 10,000     |     |
| Consolidated Coach Company.....                                   | 4,000      |     |
| Dixie Bus Line.....   |            | (m) |
| Eastern Ohio Transportation Corporation.....                      | 2,000      |     |
| Franklin-Cumberland Transit Company.....                          | 4,000      |     |
| Great Eastern States, Inc.....                                    | 1,000      |     |
| Greyhound Lines, Inc.....   | 15,000     |     |
| Interstate Motor Transportation Company.....                      | 2,500      |     |
| Interstate Transit Company.....                                   | 3,000      |     |
| Kirk, Roscoe, Lessee.....   |            | (a) |
| L. & A. Bus Line.....   | 10,000     |     |
| Meyer Transit Company, Inc.....                                   | 7,500      |     |
| Moore Brothers Bus Line, Inc.....                                 |            | (l) |
| Monongahela Transport Company.....                                | 150,000    |     |
| Mountain State Transportation Company.....                        |            | (a) |
| Ohio River Shore Line, Inc.....                                   | 2,000      |     |
| Ohio Valley Bus Company.....                                      | 28,000     |     |
| Ohio Valley Transit Company.....                                  | 25,000     |     |
| Otto Brothers Bus Line Company.....                               | 1,500      |     |
| Pennsylvania General Transit Company.....                         |            | (a) |
| Pocahontas Transportation Company.....                            | 75,000     |     |
| Red Star Way, Inc.....  | 2,500      |     |
| Ridgeley Bus Company.....   | 4,000      |     |
| Safeway Transit Company.....                                      | 1,000      |     |
| Sauers Brothers Auto Bus Line.....                                | 1,000      |     |
| Seneca Transportation Company.....                                | 1,500      |     |
| Sparks Brothers Bus Company.....                                  |            | (a) |
| Stacey, A. C.....   | 1,500      |     |
| Tennessee Coach Company.....                                      | 1,000      |     |
| Tri-State Transit Company.....                                    |            | (a) |
| Union Motor Transit, Inc.....                                     | 7,000      |     |
| West Virginia-Ohio Bus Company.....                               | 1,500      |     |
| Wheeling, St. Clairsville & Cambridge Transportation Company..... | 1,000      |     |
| White Star Bus Line.....  | 1,000      |     |
| White Star Lines, Inc.....  | 50,000     |     |
| Total.....  | \$ 446,800 |     |

### Intrastate Bus Lines

|  |    |        |
|--|----|--------|
| Angle Star Lines, Inc.....                   | \$ | 10,000 |
| Aracoma Taxi Company.....                    |    | 15,000 |
| Athens-Princeton Transportation Company..... |    | 10,000 |
| Bald Eagle Bus Line.....                     |    | 2,000  |
| Belcher, J. V., Bus Line.....                |    |        |
| Bell, C. J., Bus Line.....                   |    | 6,000  |

|  |              |     |
|--|--------------|-----|
| Blue Ridge Transportation Company of W. Va.....    | 30,000       |     |
| Blue & Gray Transit Company.....                   | 550,000      |     |
| Bus Transportation Company of Wheeling.....        | 25,000       |     |
| Cabin Creek-Montgomery Bus Line.....               | 7,500        |     |
| Cackley, R. M.....                                 | 3,000        |     |
| Campbells Creek Bus Company.....                   |              | (a) |
| Charleston Interurban Railroad Co. (Bus Line)..... | 35,000       |     |
| Coffman, O. E.....                                 | 7,500        |     |
| Craft, J. E.....                                   | 8,000        |     |
| F. W. C. Transport Company.....                    | 8,000        |     |
| Dry Fork Bus Line Company.....                     | 4,000        |     |
| Glass, H. B.....                                   | 7,000        |     |
| Green Bus Line.....                                | 3,000        |     |
| Greenbrier Valley Bus Company.....                 |              | (n) |
| Groves, M. R.....                                  | 1,400        |     |
| Gulf Transportation Company.....                   | 35,000       |     |
| Harper, T. J.....                                  | 3,000        |     |
| Hatfield, Virgil.....                              | 600          |     |
| Hays Brothers Bus Line.....                        |              | (o) |
| Heights Bus Line Company.....                      | 7,000        |     |
| Hill & Tolbert.....                                | 4,000        |     |
| Jenkins, Oscar.....                                |              | (a) |
| Jordan, A. J.....                                  | 7,500        |     |
| Kanawha-Boone-Logan Bus Company.....               | 50,000       |     |
| Laurel Line, Inc.....                              | 3,000        |     |
| Logan Transit Company.....                         | 65,000       |     |
| Logan-Williamson Bus Company.....                  | 90,000       |     |
| Lovas, Thomas E.....                               | 1,000        |     |
| Maloney, C. C.....                                 |              | (n) |
| Monroe Bus Company.....                            | 1,000        |     |
| Montgomery & Elk Ridge Bus Line.....               | 2,000        |     |
| Montgomery-Kingston Bus Company.....               | 2,500        |     |
| Murphy Bus Company.....                            | 25,000       |     |
| H. & H. Bus Company.....                           | 3,000        |     |
| No. 2 Beckley-Hinton Bus Line.....                 | 15,000       |     |
| Orander, R. M.....                                 | 2,000        |     |
| Point Pleasant Bus Company.....                    |              | (n) |
| Preston County Bus & Garage Company, Inc.....      | 13,000       |     |
| Ray, C. C.....                                     | 3,000        |     |
| Red Jacket Transportation Company.....             | 7,000        |     |
| Reynolds Taxi Company.....                         | 1,800        |     |
| Sanders, J. B.....                                 | 2,000        |     |
| Seneca Trail Lines.....                            | 75,000       |     |
| Shelton, George.....                               | 2,500        |     |
| Simmons, Jess & Calvin.....                        | 800          |     |
| Stanford Transit Company.....                      | 9,000        |     |
| Tygart Valley Motor Service.....                   | 10,000       |     |
| Welch-Roderfield Bus Line.....                     |              | (a) |
| West Virginia Transportation Company.....          | 125,000      |     |
| Wood, O. J.....                                    | 6,000        |     |
| Total.....   | \$ 1,304,100 |     |

### Recapitulation and Comparison

|                                   | TAX YEAR      |               |
|-----------------------------------|---------------|---------------|
|                                   | 1930          | 1931          |
| Steam Railroads, Interstate.....  | \$295,125,000 | \$299,675,000 |
| Steam Railroads, Intrastate.....  | 6,647,000     | 8,265,000     |
| Street Railroads, Interstate..... | 3,000,000     | 2,500,000     |
| Street Railroads, Intrastate..... | 7,700,000     | 5,790,000     |
| Express Companies.....            | 325,000       | 250,000       |
| Car Line Companies.....           | 2,908,400     | 2,962,500     |

PUBLIC UTILITIES ASSESSMENTS

759

|  |                      |                      |
|--|----------------------|----------------------|
| Toll Bridges.....                      | 6,306,000            | 6,326,000            |
| Water Companies.....                   | 8,329,800            | 8,738,400            |
| Water and Electric Companies.....      | 1,340,000            | 1,435,000            |
| Electric Companies.....                | 76,108,700           | 78,499,000           |
| Gas, Oil and Pipe Line Companies.....  | 138,744,100          | 138,226,600          |
| Telephone and Telegraph Companies..... | 16,725,550           | 17,543,000           |
| Bus Line Companies, Interstate.....    | 437,500              | 446,800              |
| Bus Line Companies, Intrastate.....    | 1,133,800            | 1,304,100            |
| <b>Totals .....</b>                    | <b>\$564,830,850</b> | <b>\$571,961,400</b> |

Changes From 1930 Assessments

|                                       | Increases            | Decreases           |
|---------------------------------------|----------------------|---------------------|
| Steam Railroads, Interstate.....      | \$ 4,550,000         | \$.....             |
| Steam Railroads, Intrastate.....      | 1,618,000            | .....               |
| Street Railroads, Interstate.....     | .....                | 500,000             |
| Street Railroads, Intrastate.....     | .....                | 1,910,000           |
| Express Companies.....                | .....                | 75,000              |
| Car Line Companies.....               | 54,100               | .....               |
| Toll Bridges.....                     | 20,000               | .....               |
| Water Companies.....                  | 408,600              | .....               |
| Water and Electric Companies.....     | 95,000               | .....               |
| Electric Companies.....               | 2,390,300            | .....               |
| Gas, Oil and Pipe Line Companies..... | .....                | 517,500             |
| Telephone and Telegram Companies..... | 817,450              | .....               |
| Bus Line Companies, Interstate.....   | 9,300                | .....               |
| Bus Line Companies, Intrastate.....   | 170,300              | .....               |
| <b>Totals .....</b>                   | <b>\$ 10,133,050</b> | <b>\$ 3,002,500</b> |
| <b>Total Net Increase.....</b>        | <b>\$ 7,130,550</b>  |                     |

Notes

- (a) Out of business.
- (b) Sold to Public Telephone Company.
- (c) Sold to Harrison & Doddridge Telephone Company.
- (d) Sold to Pure Water Company.
- (e) See Water and Electric Companies.
- (f) Sold to Federal Public Service Corporation.
- (g) See Water Companies. Sold Electric property to Appalachian Electric Power Co.
- (h) Sold to Virginia Public Service Company.
- (i) Sold to Appalachian Electric Power Company.
- (j) Sold to Ridgeley Light & Power Company and Northern Virginia Power Company.
- (k) Sold to Municipal Gas Company.
- (l) Sold to Camel City Coach Company.
- (m) Sold to Cannonball Transit Company.
- (n) Sold to Blue & Gray Transit Company.
- (o) Franchise transferred to West Virginia Transportation Company.

## GROSS SALES TAX

Net Collections During the State Fiscal Years Ended June 30, 1922 and 1923

| YEAR ENDED JUNE 30, 1922:             | Quarter Ended<br>Sept. 30, 1921   | Quarter Ended<br>Dec. 31, 1921 | Quarter Ended<br>March 31, 1922 | Quarter Ended<br>June 30, 1922 | Year Ended<br>June 30, 1922 | Per Cent |
|---------------------------------------|---|--------------------------------|---------------------------------|--------------------------------|-----------------------------|----------|
| Coal Production.....                  |   | \$ 174,965.00                  | \$ 185,565.00                   | \$ 156,247.66                  | \$ 516,777.66               | 35.3     |
| Oil and Gas Production.....           |   | 35,088.00                      | 55,234.00                       | 60,352.05                      | 150,674.05                  | 10.3     |
| Clay, Sand, etc., Production.....     |   | 3,618.00                       | 3,442.00                        | 6,017.59                       | 13,077.59                   | .9       |
| Total Production.....                 | (Law in effect<br>July 1, 1921<br>No Collections<br>prior to October 1,<br>1921.) | \$ 213,671.00                  | \$ 244,241.00                   | \$ 222,617.30                  | \$ 680,529.30               | 46.5     |
| Manufacturing.....                    |   | 83,852.00                      | 142,842.00                      | 112,719.39                     | 339,413.39                  | 23.2     |
| Sales—Exclusive of Wholesale.....     |   | 55,854.00                      | 154,589.00                      | 59,172.05                      | 269,615.05                  | 18.4     |
| Sales at Wholesale.....               |   | 8,553.00                       | 15,649.00                       | 7,160.08                       | 31,362.08                   | 2.2      |
| Banks and Public Utilities.....       |   | 20,351.00                      | 27,667.00                       | 20,258.38                      | 68,276.38                   | 4.7      |
| Other Businesses and Professions..... |   | 10,255.00                      | 45,384.00                       | 17,544.08                      | 73,183.08                   | 5.0      |
| TOTALS.....                           |   | \$ 392,536.00                  | \$ 630,372.00                   | \$ 439,471.28                  | \$ 1,462,379.28             | 100.0    |
| YEAR ENDED JUNE 30, 1923:             | Quarter Ended<br>Sept. 30, 1922   | Quarter Ended<br>Dec. 31, 1922 | Quarter Ended<br>March 31, 1923 | Quarter Ended<br>June 30, 1923 | Year Ended<br>June 30, 1923 | Per Cent |
| Coal Production.....                  | \$ 164,353.53   | \$ 243,328.06                  | \$ 375,070.55                   | \$ 301,722.21                  | \$ 1,084,474.35             | 40.0     |
| Oil and Gas Production.....           | 52,829.45   | 46,169.94                      | 66,649.69                       | 66,053.74                      | 231,702.84                  | 8.6      |
| Clay, Sand, etc., Production.....     | 4,632.28  | 3,520.24                       | 5,939.06                        | 3,893.37                       | 18,034.95                   | .7       |
| Total Production.....                 | \$ 221,815.26   | \$ 293,018.26                  | \$ 447,709.30                   | \$ 371,669.32                  | \$ 1,334,212.14             | 49.3     |
| Manufacturing.....                    | 142,745.88  | 151,767.58                     | 188,046.87                      | 174,302.83                     | 656,863.16                  | 24.2     |
| Sales—Exclusive of Wholesale.....     | 69,833.03   | 70,009.71                      | 235,155.09                      | 67,179.23                      | 442,177.06                  | 16.3     |
| Sales—Wholesale.....                  | 9,125.40  | 10,119.82                      | 23,582.99                       | 9,575.96                       | 52,404.17                   | 1.9      |
| Banks and Public Utilities.....       | 25,451.96   | 22,298.82                      | 30,713.81                       | 23,395.20                      | 101,859.79                  | 3.8      |
| Other Business and Professions.....   | 18,002.45   | 17,155.08                      | 72,465.59                       | 13,227.29                      | 120,850.41                  | 4.5      |
| TOTALS.....                           | \$ 486,973.98   | \$ 564,369.27                  | \$ 997,673.65                   | \$ 659,349.83                  | \$ 2,708,366.73             | 100.0    |

NOTE—The collections shown above are net, all refunds having been deducted.

GROSS SALES TAX

Net Collections During the State Fiscal Years Ended June 30, 1924 and 1925

| YEAR ENDED JUNE 30, 1924:             | Quarter Ended<br>Sept. 30, 1923 | Quarter Ended<br>Dec. 31, 1923 | Quarter Ended<br>March 31, 1924 | Quarter Ended<br>June 30, 1924 | Year Ended<br>June 30, 1924 | Per Cent |
|---------------------------------------|---------------------------------|--------------------------------|---------------------------------|--------------------------------|-----------------------------|----------|
| Coal Production.....                  | \$ 303,893.31                   | \$ 290,170.93                  | \$ 281,075.77                   | \$ 218,642.86                  | \$ 1,093,782.87             | 35.8     |
| Oil and Gas Production.....           | 55,013.95                       | 33,358.31                      | 63,739.57                       | 69,509.24                      | 221,621.07                  | 7.2      |
| Clay, Sand, etc., Production.....     | 6,348.34                        | 6,193.31                       | 7,388.82                        | 4,139.68                       | 24,170.15                   | .8       |
| Total Production.....                 | \$ 365,255.60                   | \$ 329,722.55                  | \$ 352,304.16                   | \$ 292,291.78                  | \$ 1,339,574.09             | 43.8     |
| Manufacturing.....                    | 195,929.05                      | 179,956.39                     | 213,428.29                      | 190,699.30                     | 780,013.03                  | 25.6     |
| Sales—Exclusive of Wholesale.....     | 103,861.16                      | 92,425.80                      | 304,076.34                      | 86,392.68                      | 586,755.98                  | 19.2     |
| Sales at Wholesale.....               | 12,410.08                       | 11,027.30                      | 27,717.28                       | 10,713.03                      | 61,867.69                   | 2.0      |
| Banks and Public Utilities.....       | 28,109.16                       | 23,593.22                      | 33,518.49                       | 30,123.17                      | 115,344.04                  | 3.8      |
| Other Businesses and Professions..... | 24,618.44                       | 18,857.31                      | 104,720.20                      | 24,225.37                      | 172,421.32                  | 5.6      |
| TOTALS.....                           | \$ 730,183.49                   | \$ 655,582.57                  | \$ 1,035,764.76                 | \$ 634,445.33                  | \$ 3,055,976.15             | 100.0    |
| YEAR ENDED JUNE 30 1925:              | Quarter Ended<br>Sept. 30, 1924 | Quarter Ended<br>Dec. 31, 1924 | Quarter Ended<br>March 31, 1925 | Quarter Ended<br>June 30, 1925 | Year Ended<br>June 30, 1925 | Per Cent |
| Coal Production.....                  | \$ 154,947.92                   | \$ 173,508.45                  | \$ 213,748.32                   | \$ 189,614.46                  | \$ 731,819.15               | 28.7     |
| Oil and Gas Production.....           | 51,270.09                       | 32,327.18                      | 57,763.70                       | 58,490.31                      | 199,851.28                  | 7.8      |
| Clay, Sand, etc., Production.....     | 5,188.42                        | 6,911.34                       | 7,906.62                        | 4,947.95                       | 24,954.33                   | 1.0      |
| Total Production.....                 | \$ 211,406.43                   | \$ 212,746.97                  | \$ 279,418.64                   | \$ 253,052.72                  | \$ 956,624.76               | 37.5     |
| Manufacturing.....                    | 165,742.63                      | 169,720.97                     | 203,666.40                      | 186,750.37                     | 725,880.37                  | 28.5     |
| Sales—Exclusive of Wholesale.....     | 89,232.43                       | 85,358.90                      | 289,678.50                      | 75,071.29                      | 539,341.14                  | 21.1     |
| Sales at Wholesale.....               | 11,237.02                       | 10,047.40                      | 25,197.60                       | 9,847.82                       | 56,329.84                   | 2.2      |
| Banks and Public Utilities.....       | 24,563.57                       | 22,075.11                      | 33,863.00                       | 24,544.22                      | 105,045.90                  | 4.1      |
| Other Businesses and Professions..... | 22,634.32                       | 18,424.84                      | 102,223.44                      | 24,594.51                      | 167,877.11                  | 6.6      |
| TOTALS.....                           | \$ 524,816.40                   | \$ 518,374.21                  | \$ 934,047.58                   | \$ 573,860.93                  | \$ 2,551,009.12             | 100.0    |

NOTE—The collections shown above are net, all refunds having been deducted.

GROSS SALES TAX

## GROSS SALES TAX

Net Collections during the State Fiscal Years Ended June 30, 1926 and 1927

| YEAR ENDED JUNE 30, 1926:             | Quarter Ended<br>Sept. 30, 1925 | Quarter Ended<br>Dec. 31, 1925 | Quarter Ended<br>March 31, 1926 | Quarter Ended<br>June 30, 1926 | Year Ended<br>June 30, 1926 | Per Cent |
|---------------------------------------|---------------------------------|--------------------------------|---------------------------------|--------------------------------|-----------------------------|----------|
| Coal Production.....                  | \$ 165,804.94                   | \$ 237,414.73                  | \$ 311,637.97                   | \$ 254,871.96                  | \$ 969,729.60               | 30.7     |
| Oil and Gas Production.....           | 43,729.10                       | 25,654.20                      | 47,119.64                       | 35,772.66                      | 152,275.60                  | 4.8      |
| Clay, Sand, etc., Production.....     | 6,584.84                        | 8,971.26                       | 8,145.84                        | 5,559.12                       | 29,261.06                   | 1.0      |
| Timber Production.....                |                                 |                                |                                 | 5,418.32                       | 5,418.32                    | 0.2      |
| Total Production.....                 | \$ 216,118.88                   | \$ 272,040.19                  | \$ 366,903.45                   | \$ 301,622.06                  | \$ 1,156,684.58             | 36.7     |
| Manufacturing.....                    | 177,588.65                      | 223,873.01                     | 248,994.96                      | 191,671.66                     | 842,128.28                  | 26.7     |
| Sales—Exclusive of Wholesale.....     | 82,021.55                       | 98,867.85                      | 293,639.13                      | 80,870.78                      | 555,399.31                  | 17.6     |
| Sales at Wholesale.....               | 11,261.12                       | 15,275.76                      | 31,627.70                       | 13,493.62                      | 71,658.20                   | 2.2      |
| Banks and Public Utilities.....       | 23,339.22                       | 80,485.20                      | 97,848.34                       | 96,310.08                      | 297,982.84                  | 9.4      |
| Other Businesses and Professions..... | 21,325.36                       | 36,687.74                      | 140,669.29                      | 36,617.22                      | 235,299.61                  | 7.4      |
| TOTALS.....                           | \$ 531,654.78                   | \$ 727,229.75                  | \$ 1,179,682.37                 | \$ 720,585.42                  | \$ 3,159,152.82             | 100.0    |
| YEAR ENDED JUNE 30, 1927:             | Quarter Ended<br>Sept. 30, 1926 | Quarter Ended<br>Dec. 31, 1926 | Quarter Ended<br>March 31, 1927 | Quarter Ended<br>June 30, 1927 | Year Ended<br>June 30, 1927 | Per Cent |
| Coal Production.....                  | \$ 227,612.73                   | \$ 274,935.25                  | \$ 396,471.51                   | \$ 283,656.72                  | \$ 1,182,676.21             | 29.01    |
| Oil and Gas Production.....           | 21,866.39                       | 29,473.92                      | 46,445.52                       | 607,764.94                     | 705,550.77                  | 17.32    |
| Clay, Sand, etc., Production.....     | 8,405.74                        | 9,469.00                       | 8,353.35                        | 5,622.72                       | 31,850.81                   | .78      |
| Timber.....                           | 5,628.08                        | 5,372.80                       | 8,223.35                        | 6,109.27                       | 25,333.50                   | .62      |
| Total Production.....                 | \$ 263,512.94                   | \$ 319,250.97                  | \$ 459,493.73                   | \$ 903,153.65                  | \$ 1,945,411.29             | 47.73    |
| Manufacturing.....                    | 189,077.91                      | 199,466.57                     | 218,465.98                      | 184,204.66                     | 791,215.12                  | 19.41    |
| Sales—Exclusive of Wholesale.....     | 93,810.62                       | 87,853.35                      | 310,947.26                      | 87,534.89                      | 580,151.12                  | 14.23    |
| Sales at Wholesale.....               | 17,485.63                       | 17,396.28                      | 36,672.39                       | 16,958.89                      | 88,873.19                   | 2.18     |
| Banks and Public Utilities.....       | 92,453.27                       | 92,174.18                      | 119,750.99                      | 98,129.00                      | 402,507.44                  | 9.88     |
| Other Businesses and Professions..... | 41,573.42                       | 42,810.85                      | 141,565.48                      | 42,035.28                      | 267,985.03                  | 6.57     |
| TOTALS.....                           | \$ 698,273.79                   | \$ 758,957.20                  | \$ 1,286,895.83                 | \$ 1,332,016.37                | \$ 4,076,143.19             | 100.00   |

NOTE—The collections shown above are net, all refunds having been deducted.



**GROSS SALES TAX**

**Net Collections During the State Fiscal Years Ended June, 1928 and 1929**

| YEAR ENDED JUNE 30, 1928:              | Quarter Ended<br>Sept. 30, 1927 | Quarter Ended<br>Dec. 31, 1927 | Quarter Ended<br>March 31, 1928 | Quarter Ended<br>June 30, 1928 | Year Ended<br>June 30, 1928 | Per Cent      |
|--|---------------------------------|--------------------------------|---------------------------------|--------------------------------|-----------------------------|---------------|
| Coal Production.....                   | \$ 262,314.91                   | \$ 272,925.03                  | \$ 260,387.20                   | \$ 226,382.90                  | \$ 1,022,010.04             | 26.86         |
| Oil and Gas Production.....            | 250,359.09                      | 87,947.93                      | 129,042.30                      | 148,186.15                     | 615,535.47                  | 16.18         |
| Sand, Limestone, etc., Production..... | 7,757.93                        | 9,344.90                       | 7,656.61                        | 5,472.87                       | 30,232.31                   | .79           |
| Timber Production.....                 | 6,697.30                        | 6,364.88                       | 10,376.76                       | 6,751.55                       | 30,190.49                   | .79           |
| <b>Total Production.....</b>           | <b>\$ 527,129.23</b>            | <b>\$ 376,582.74</b>           | <b>\$ 407,462.87</b>            | <b>\$ 386,793.47</b>           | <b>\$ 1,697,968.31</b>      | <b>44.62</b>  |
| Manufacturing.....                     | 204,816.59                      | 189,475.91                     | 203,922.52                      | 189,100.04                     | 787,315.06                  | 20.72         |
| Sales-Exclusive of Wholesale.....      | 92,185.75                       | 85,810.68                      | 288,558.32                      | 95,622.01                      | 562,176.76                  | 14.77         |
| Sales at Wholesale.....                | 17,309.46                       | 18,650.08                      | 33,082.90                       | 15,938.47                      | 84,980.91                   | 2.23          |
| Banks and Public Utilities.....        | 96,625.95                       | 94,115.94                      | 108,145.10                      | 101,392.66                     | 400,279.65                  | 10.50         |
| Other Businesses.....                  | 49,004.05                       | 45,832.39                      | 133,402.75                      | 44,118.14                      | 272,357.33                  | 7.16          |
| <b>TOTALS.....</b>                     | <b>\$ 987,071.03</b>            | <b>\$ 810,467.74</b>           | <b>\$ 1,174,574.46</b>          | <b>\$ 832,964.79</b>           | <b>\$ 3,805,078.02</b>      | <b>100.00</b> |
| YEAR ENDED JUNE 30, 1929:              | Quarter Ended<br>Sept. 30, 1928 | Quarter Ended<br>Dec. 31, 1928 | Quarter Ended<br>March 31, 1929 | Quarter Ended<br>June 30, 1929 | Year Ended<br>June 30, 1929 | Per Cent      |
| Coal Production.....                   | \$ 223,670.45                   | \$ 232,074.12                  | \$ 259,379.11                   | \$ 230,640.41                  | \$ 945,764.09               | 25.86         |
| Oil and Gas Production.....            | 114,469.33                      | 95,418.74                      | 141,093.99                      | 169,548.41                     | 520,530.47                  | 14.24         |
| Clay, Sand, etc., Production.....      | 7,300.48                        | 8,488.91                       | 8,714.06                        | 5,063.30                       | 29,566.75                   | .81           |
| Timber Production.....                 | 7,885.73                        | 6,647.07                       | 8,957.25                        | 8,468.13                       | 31,958.18                   | .87           |
| <b>Total Production.....</b>           | <b>\$ 353,325.99</b>            | <b>\$ 342,628.84</b>           | <b>\$ 418,144.41</b>            | <b>\$ 413,720.25</b>           | <b>\$ 1,527,819.49</b>      | <b>41.78</b>  |
| Manufacturing.....                     | 209,637.23                      | 206,897.04                     | 221,041.53                      | 218,186.39                     | 855,762.16                  | 23.4          |
| Sales, Exclusive of Wholesale.....     | 109,559.90                      | 91,646.30                      | 269,893.96                      | 93,552.38                      | 564,652.54                  | 15.45         |
| Sales at Wholesale.....                | 19,647.31                       | 15,534.38                      | 28,216.96                       | 15,728.27                      | 79,126.92                   | 2.16          |
| Banks and Public Utilities.....        | 92,022.72                       | 88,664.38                      | 105,206.56                      | 74,168.30                      | 360,061.96                  | 9.85          |
| Other Businesses.....                  | 52,445.50                       | 45,950.65                      | 118,229.53                      | 52,583.56                      | 269,209.24                  | 7.36          |
| <b>TOTALS.....</b>                     | <b>\$ 836,638.65</b>            | <b>\$ 791,321.59</b>           | <b>\$ 1,160,732.95</b>          | <b>\$ 867,939.12</b>           | <b>\$ 3,656,632.31</b>      | <b>100.00</b> |

NOTE—The collections shown above are net, all refunds having been deducted.

GROSS SALES TAX

## GROSS SALES TAX

Net Collections During the State Fiscal Years Ended June 30 1930 and 1931

| YEAR ENDED JUNE 30, 1930:          | Quarter Ended<br>Sept. 30, 1929 | Quarter Ended<br>Dec. 31, 1929 | Quarter Ended<br>March 31, 1930 | Quarter Ended<br>June 30, 1930 | Year Ended<br>June 30, 1930 | Per Cent |
|------------------------------------|---------------------------------|--------------------------------|---------------------------------|--------------------------------|-----------------------------|----------|
| Coal Production.....               | \$ 211,877.59                   | \$ 239,713.02                  | \$ 264,425.53                   | \$ 209,901.49                  | \$ 925,917.63               | 24.99    |
| Oil and Gas Production.....        | 130,542.24                      | 103,595.19                     | 143,921.92                      | 141,810.33                     | 519,869.68                  | 14.03    |
| Clay, Sand, etc., Production.....  | 8,567.25                        | 10,065.77                      | 7,821.75                        | 5,011.86                       | 31,466.63                   | .85      |
| Timber Production.....             | 9,259.39                        | 8,580.43                       | 7,924.30                        | 6,350.05                       | 32,114.17                   | .87      |
| Total Production.....              | \$ 360,246.47                   | \$ 361,954.41                  | \$ 424,093.50                   | \$ 363,073.73                  | \$ 1,509,368.11             | 40.74    |
| Manufacturing.....                 | 244,605.31                      | 240,874.97                     | 213,277.00                      | 184,474.98                     | 883,232.26                  | 23.84    |
| Sales, Exclusive of Wholesale..... | 116,641.31                      | 101,756.72                     | 249,834.11                      | 90,380.66                      | 558,612.80                  | 15.08    |
| Sales, Wholesale.....              | 18,877.76                       | 17,979.03                      | 27,062.98                       | 17,593.28                      | 81,513.05                   | 2.20     |
| Banks and Public Utilities.....    | 90,149.46                       | 89,557.18                      | 100,197.35                      | 86,398.61                      | 366,302.60                  | 9.89     |
| Other Businesses.....              | 59,194.92                       | 59,738.54                      | 120,082.54                      | 6,685.93                       | 305,701.93                  | 8.25     |
| TOTALS.....                        | \$ 889,715.23                   | \$ 871,860.85                  | \$ 1,134,547.48                 | \$ 808,607.19                  | \$ 3,704,730.75             | 100.00   |
| YEAR ENDED JUNE 30, 1931           | Quarter Ended<br>Sept. 30, 1930 | Quarter Ended<br>Dec. 31, 1930 | Quarter Ended<br>March 31, 1931 | Quarter Ended<br>June 30, 1931 | Year Ended<br>June 30, 1931 | Per Cent |
| Coal Production.....               | \$ 191,547.05                   | \$ 196,547.22                  | \$ 206,054.70                   | \$ 159,036.63                  | \$ 753,185.60               | 24.58    |
| Oil and Gas Production.....        | 103,781.96                      | 70,913.86                      | 105,240.36                      | 111,214.80                     | 391,150.98                  | 12.76    |
| Clay, Sand, etc., Production.....  | 8,705.00                        | 8,732.39                       | 5,932.92                        | 3,375.92                       | 26,746.23                   | .87      |
| Timber Production.....             | 6,145.36                        | 4,399.37                       | 4,756.90                        | 3,923.63                       | 19,225.26                   | .63      |
| Total Production.....              | \$ 310,179.37                   | \$ 280,592.84                  | \$ 321,984.88                   | \$ 277,550.98                  | \$ 1,190,308.07             | 38.84    |
| Manufacturing.....                 | 195,974.17                      | 180,915.20                     | 152,109.61                      | 138,484.38                     | 667,488.36                  | 21.78    |
| Sales, Exclusive of Wholesale..... | 102,436.11                      | 83,449.65                      | 207,012.72                      | 73,590.05                      | 466,488.53                  | 15.22    |
| Sales, Wholesale.....              | 16,676.96                       | 15,884.23                      | 24,323.36                       | 11,797.74                      | 68,682.29                   | 2.24     |
| Banks and Public Utilities.....    | 89,774.45                       | 83,078.60                      | 93,301.73                       | 73,121.10                      | 339,275.93                  | 11.07    |
| Other Businesses.....              | 74,096.01                       | 85,205.42                      | 119,277.10                      | 54,193.50                      | 332,772.03                  | 10.85    |
| TOTALS.....                        | \$ 789,137.07                   | \$ 729,125.94                  | \$ 918,009.45                   | \$ 628,737.75                  | \$ 3,065,010.21             | 100.00   |

NOTE:— The collections shown above are net, all refunds having been deducted.

---

**GASOLINE TAX****The 1923 Law**

On April 27, 1923, the Legislature of West Virginia passed an Act imposing a tax on gasoline, which became operative July 26, 1923.

The salient features of the Act were:

A rate of two cents on each gallon of gasoline sold in West Virginia.

Gasoline purchased outside West Virginia and used within the State was subject to tax, the user being deemed a "wholesaler" under the Act the purchaser being held liable for the tax on all inter-state shipments from points outside West Virginia to points within the State; but the seller was permitted, by office regulation, to assume and pay the tax on such shipments.

The tax applied on all gasoline sold in West Virginia regardless of the purpose for which the same was to be used, no deductions being allowable on account of gasoline sold to be used in the operation of motor boats, agricultural tractors, stationary gasoline engines, gasoline used in the process of manufacturing or dry cleaning, or in air compressors, etc.; no deductions were allowed on account of gasoline sold to the Federal Government.

Office regulations required refiners to pay the tax on all sales made to retail dealers and to consumers, but they were authorized to sell gasoline to wholesale dealers and jobbers, the purchaser to assume the tax. Refunds were allowed to wholesalers to cover the tax previously paid on gasoline sold and delivered outside of West Virginia.

Under the Act, dealers were not required to pay the tax on gasoline used in their own motor equipment, in the conduct of their business (the subject of the tax being the privilege to sell) and wholesale dealers and jobbers handling gasoline on which the tax had been previously paid, were allowed refunds to cover the tax paid on gasoline used and gasoline lost by leakage and evaporation.

**The 1925 Law**

The extraordinary session of the Legislature of 1925 on June 4th, passed a new gasoline tax law operative July 1, 1925, imposing a license tax on producers and sellers of gasoline—\$25.00 annually for wholesalers or distributors, and \$5.00 annually for retailers; and also an excise tax at the rate of three and one-half cents per gallon on gasoline sold or used in West Virginia. This act repealed the 1923 Act, the former act remaining effective only for the collection of all taxes and penalties accruing thereunder up to and including June 30, 1925.

The important features of this Act were:

- (1) The imposition of a license tax on producers and sellers of gasoline.
- (2) The rate was increased over the old law from two cents to three and one-half cents per gallon.
- (3) Gasoline used as well as gasoline sold was made subject to the tax.
- (4) The first seller was required to pay the tax in all instances except where the gasoline was shipped in inter-state commerce.
- (5) Common carriers were required to furnish details regarding deliveries of gasoline made to points in West Virginia.
- (6) Any tax paid on gasoline used for purposes other than in the operation of motor vehicles was made subject to refundment.

**The 1927 Law**

On April 25, 1927, the Legislature of 1927, at the regular session, passed a new gasoline tax law, in effect from passage, which increased the excise tax from three and one-half to four cents per gallon, effective July 1, 1927. This act reduced the annual license tax on wholesalers or distributors from \$25.00 to \$5.00, and the license tax on retail dealers from \$5.00 to \$1.00. It also repealed the 1925 Act, but left that act in full effect for the collection of all taxes and penalties accruing thereunder up to and including June 30, 1927.

The important changes in this Act are:

- (1) The tax rate is increased from three and one-half to four cents per gallon.
- (2) The license tax is reduced.

## GASOLINE TAX

- (3) The tax is made a lien.  
 (4) The excise tax is made a trust fund and failure to surrender such taxes to the state tax commissioner is made a felony.  
 (5) In case of delinquency in payment of tax the state tax commissioner is given power of distraint and sale.  
 (6) The state tax commissioner is given power to require surety bonds from dealers.

Under the provisions of these Acts collections have been made and requisitions for refund have been issued as follows:

**GASOLINE TAX**  
**Cash Receipts and Refunds**

| MONTH OR YEAR                        | Gross Deposits        | Refunds             | Net Collections       |
|--------------------------------------|-----------------------|---------------------|-----------------------|
| August, 1923.....                    | \$ 14,601.91          | \$.....             | \$ 14,601.91          |
| September, 1923.....                 | 25,118.92             | .....               | 25,118.92             |
| October, 1923.....                   | 119,756.44            | .....               | 119,756.44            |
| November, 1923.....                  | 120,486.49            | 321.02              | 120,165.47            |
| December, 1923.....                  | 111,467.96            | .....               | 111,467.96            |
| January, 1924.....                   | 112,581.64            | 87.56               | 112,494.08            |
| February, 1924.....                  | 47,211.38             | 290.48              | 46,920.00             |
| March, 1924.....                     | 62,446.57             | 176.14              | 62,270.43             |
| April, 1924.....                     | 48,700.45             | 411.78              | 48,288.67             |
| May, 1924.....                       | 48,817.61             | 592.60              | 47,725.01             |
| June, 1924.....                      | 125,774.71            | 1,979.88            | 123,794.83            |
| <b>Fiscal Year 1924: Totals.....</b> | <b>\$ 836,464.08</b>  | <b>\$ 3,859.46</b>  | <b>\$ 832,604.62</b>  |
| July, 1924.....                      | \$ 76,053.08          | \$ 1,643.12         | \$ 74,409.96          |
| August, 1924.....                    | 152,593.14            | 501.74              | 152,091.40            |
| September, 1924.....                 | 135,562.70            | 742.54              | 134,820.16            |
| October, 1924.....                   | 151,894.75            | 430.74              | 151,464.01            |
| November, 1924.....                  | 114,490.79            | 648.58              | 113,842.21            |
| December, 1924.....                  | 164,564.99            | 764.02              | 163,800.97            |
| January, 1925.....                   | 109,820.02            | 1,361.80            | 108,458.22            |
| February, 1925.....                  | 81,979.57             | 395.68              | 81,583.89             |
| March, 1925.....                     | 71,210.90             | 336.76              | 70,874.14             |
| April, 1925.....                     | 62,037.14             | 208.09              | 61,829.05             |
| May, 1925.....                       | 81,651.90             | 56.20               | 81,595.70             |
| June, 1925.....                      | 122,694.87            | 197.04              | 122,497.83            |
| <b>Fiscal Year 1925: Totals.....</b> | <b>\$1,324,553.85</b> | <b>\$ 7,286.31</b>  | <b>\$1,317,267.54</b> |
| July, 1925.....                      | \$ 139,678.01         | \$ 596.48           | \$ 139,081.53         |
| August, 1925.....                    | 191,237.36            | 343.75              | 190,893.61            |
| September, 1925.....                 | 322,427.12            | 6,397.82            | 316,029.30            |
| October, 1925.....                   | 335,775.07            | 5,564.39            | 330,210.68            |
| November, 1925.....                  | 269,249.81            | 5,831.19            | 263,418.62            |
| December, 1925.....                  | 414,614.47            | 8,424.54            | 406,189.93            |
| January, 1926.....                   | 52,397.45             | 3,093.32            | 49,304.13             |
| February, 1926.....                  | 194,255.25            | 8,450.77            | 185,804.48            |
| March, 1926.....                     | 214,602.00            | 4,075.27            | 210,526.73            |
| April, 1926.....                     | 30,117.63             | 3,417.70            | 26,699.93             |
| May, 1926.....                       | 165,212.28            | 8,788.99            | 156,423.29            |
| June, 1926.....                      | 252,312.80            | 849.77              | 251,463.03            |
| <b>Fiscal Year 1926: Totals.....</b> | <b>\$2,581,879.25</b> | <b>\$ 55,833.99</b> | <b>\$2,526,045.26</b> |
| July, 1926.....                      | \$ 303,337.01         | \$ 11,029.59        | \$ 292,307.42         |
| August, 1926.....                    | 296,843.32            | 9,402.76            | 287,440.56            |
| September, 1926.....                 | 331,923.78            | 8,165.60            | 323,758.06            |
| October, 1926.....                   | 324,641.69            | 9,216.87            | 315,424.82            |
| November, 1926.....                  | 336,676.65            | 8,276.32            | 328,400.50            |
| December, 1926.....                  | 314,082.39            | 6,935.44            | 307,146.36            |
| January, 1927.....                   | 256,309.71            | 9,523.91            | 246,785.83            |
| February, 1927.....                  | 213,047.53            | 6,509.94            | 206,537.59            |
| March, 1927.....                     | 170,081.72            | 4,339.97            | 165,741.75            |
| April, 1927.....                     | 162,344.99            | 6,986.33            | 155,358.66            |
| May, 1927.....                       | 206,716.91            | 5,956.24            | 200,760.67            |
| June, 1927.....                      | 311,955.40            | 8,676.64            | 303,278.76            |
| <b>Fiscal Year 1927: Totals.....</b> | <b>\$3,227,961.10</b> | <b>\$ 95,019.70</b> | <b>\$3,132,941.40</b> |

**GASOLINE TAX**  
**Cash Receipts and Refunds**

| MONTH OR YEAR                        | Gross Deposits        | Refunds              | Net Collections       |
|--------------------------------------|-----------------------|----------------------|-----------------------|
| July, 1927.....                      | \$ 278,898.66         | \$ 10,789.66         | \$ 269,109.00         |
| August, 1927.....                    | 376,625.32            | 7,305.26             | 369,320.06            |
| September, 1927.....                 | 468,738.00            | 11,211.83            | 457,526.17            |
| October, 1927.....                   | 439,373.97            | 13,031.37            | 426,342.60            |
| November, 1927.....                  | 439,494.71            | 12,211.15            | 427,283.56            |
| December, 1927.....                  | 463,007.24            | 13,682.45            | 449,324.79            |
| January, 1928.....                   | 374,305.37            | 8,145.12             | 366,160.25            |
| February, 1928.....                  | 275,368.72            | 7,446.11             | 267,922.61            |
| March, 1928.....                     | 220,101.82            | 7,342.79             | 212,759.03            |
| April, 1928.....                     | 187,397.11            | 8,837.03             | 178,560.08            |
| May, 1928.....                       | 284,037.46            | 12,343.84            | 271,693.62            |
| June, 1928.....                      | 344,502.98            | 10,262.76            | 334,240.22            |
| <b>Fiscal Year 1928: Totals.....</b> | <b>\$4,151,851.36</b> | <b>\$ 122,609.37</b> | <b>\$4,029,241.99</b> |
| July, 1928.....                      | \$ 427,732.49         | \$ 16,575.66         | \$ 411,156.83         |
| August, 1928.....                    | 468,029.47            | 13,192.19            | 454,837.28            |
| September, 1928.....                 | 472,513.62            | 13,644.76            | 458,868.86            |
| October, 1928.....                   | 470,459.29            | 18,635.88            | 451,823.41            |
| November, 1928.....                  | 471,476.84            | 16,371.13            | 455,105.71            |
| December, 1928.....                  | 451,883.08            | 12,907.74            | 438,975.34            |
| January, 1929.....                   | 389,470.62            | 11,578.26            | 377,892.36            |
| February, 1929.....                  | 284,384.28            | 10,911.26            | 273,473.02            |
| March, 1929.....                     | 243,352.45            | 10,795.87            | 232,556.58            |
| April, 1929.....                     | 241,744.76            | 10,461.23            | 231,283.53            |
| May, 1929.....                       | 335,729.27            | 15,119.56            | 320,609.71            |
| June, 1929.....                      | 388,175.19            | 22,808.35            | 365,366.84            |
| <b>Fiscal Year 1929: Totals.....</b> | <b>\$4,644,951.36</b> | <b>\$ 173,001.89</b> | <b>\$4,471,949.47</b> |
| July, 1929.....                      | \$ 472,890.53         | \$ 15,096.72         | \$ 457,793.81         |
| August, 1929.....                    | 541,593.44            | 21,200.30            | 520,393.14            |
| September, 1929.....                 | 544,656.08            | 18,620.54            | 526,035.54            |
| October, 1929.....                   | 543,249.17            | 24,560.38            | 518,688.79            |
| November, 1929.....                  | 515,415.32            | 24,544.58            | 490,870.74            |
| December, 1929.....                  | 476,268.80            | 19,798.93            | 456,469.87            |
| January, 1930.....                   | 407,529.68            | 17,554.90            | 389,974.78            |
| February, 1930.....                  | 418,143.03            | 14,416.57            | 403,726.46            |
| March, 1930.....                     | 292,977.60            | 13,022.37            | 279,955.23            |
| April, 1930.....                     | 264,101.97            | 12,880.69            | 251,221.28            |
| May, 1930.....                       | 447,377.53            | 17,068.69            | 430,308.84            |
| June, 1930.....                      | 458,770.54            | 22,718.85            | 436,051.69            |
| <b>Fiscal Year 1930: Totals.....</b> | <b>\$5,382,973.69</b> | <b>\$ 221,483.52</b> | <b>\$5,161,490.17</b> |
| July, 1930.....                      | \$ 472,276.84         | \$ 25,120.68         | \$ 447,156.16         |
| August, 1930.....                    | 524,780.01            | 27,813.50            | 496,966.51            |
| September, 1930.....                 | 610,630.87            | 26,212.22            | 584,418.65            |
| October, 1930.....                   | 584,002.06            | 27,848.69            | 556,153.37            |
| November, 1930.....                  | 517,755.56            | 25,008.91            | 492,746.65            |
| December, 1930.....                  | 689,257.28            | 27,713.84            | 661,543.44            |
| January, 1931.....                   | 333,995.27            | 16,717.58            | 317,277.69            |
| February, 1931.....                  | 548,883.89            | 16,675.11            | 532,208.78            |
| March, 1931.....                     | 319,434.16            | 15,129.91            | 304,304.25            |
| April, 1931.....                     | 381,133.33            | 14,181.24            | 366,952.09            |
| May, 1931.....                       | 351,352.58            | 15,314.73            | 336,037.85            |
| June, 1931.....                      | 547,669.66            | 20,983.17            | 526,686.49            |
| <b>Fiscal Year 1931: Totals.....</b> | <b>\$5,881,171.51</b> | <b>\$ 258,719.58</b> | <b>\$5,622,451.93</b> |

NOTE—The foregoing statement contains complete detailed information relating to gasoline tax collections based on cash receipts and disbursements. Payments are credited to the months in which deposited and refunds are debited to the months in which the requisitions are issued. Payments are due within thirty days after the close of the month. Payments in most cases are mailed on or about the last of the month. If they are not received until after the close of the month, they become receipts for the following month. To illustrate: A payment on sales in July is due August 30th. The remittance is mailed August 30th and received September 1st. In this statement the remittance is credited to September.

In some previous editions of the West Virginia Legislative Hand Book the figures given were based on accruals. Where that basis is used the tax is credited to the month or year during which the gasoline was sold regardless of when collected.

TABLE SHOWING THE ASSESSED VALUATION OF REAL ESTATE AND PERSONAL PROPERTY FOR THE YEARS 1929 AND 1930 WITH INCREASE AND DECREASE

(Data Furnished by Tax Commissioner's Office)

| COUNTIES        | REAL ESTATE   |               |           |              |          | PERSONAL PROPERTY |              |          |            |          |
|-----------------|---------------|---------------|-----------|--------------|----------|-------------------|--------------|----------|------------|----------|
|                 | 1929          | 1930          | Increase  | Decrease     | Per Cent | 1929              | 1930         | Increase | Decrease   | Per Cent |
| Barbour.....    | \$ 11,153,065 | \$ 10,018,345 |           | \$ 1,134,720 | 10.17    | \$ 2,620,216      | \$ 2,344,822 |          | \$ 275,394 | 10.51    |
| Berkeley.....   | 16,497,450    | 16,730,045    | 232,595   |              | 1.41     | 6,755,950         | 6,698,708    |          | 57,242     | .85      |
| Boone.....      | 14,747,055    | 14,236,935    |           | 510,120      | 3.46     | 6,693,991         | 6,449,324    |          | 244,667    | 3.65     |
| Braxton.....    | 8,329,673     | 8,068,950     |           | 260,723      | 3.13     | 3,074,880         | 2,917,744    |          | 157,136    | 5.11     |
| Brooke.....     | 23,335,450    | 26,818,200    | 3,482,750 |              | 14.92    | 5,443,043         | 5,198,380    |          | 244,663    | 4.49     |
| Cabell.....     | 83,495,730    | 82,946,225    |           | 549,505      | .66      | 24,195,044        | 20,992,544   |          | 3,202,500  | 13.24    |
| Calhoun.....    | 3,332,470     | 3,384,920     | 52,450    |              | 1.57     | 2,656,510         | 2,625,030    |          | 31,480     | 1.18     |
| Clay.....       | 5,568,975     | 5,431,715     |           | 137,260      | 2.46     | 4,164,638         | 4,209,615    | 44,977   |            | 1.08     |
| Doddridge.....  | 8,003,150     | 7,055,100     |           | 948,050      | 11.84    | 3,776,845         | 3,762,235    |          | 14,610     | .39      |
| Fayette.....    | 24,080,485    | 24,711,025    | 630,540   |              | 2.62     | 8,505,150         | 8,006,665    |          | 498,485    | 5.86     |
| Gilmer.....     | 6,807,940     | 6,524,450     |           | 283,490      | 4.16     | 2,864,550         | 2,719,980    |          | 144,570    | 5.05     |
| Grant.....      | 4,134,800     | 4,003,510     |           | 131,290      | 3.17     | 1,996,500         | 1,900,604    |          | 95,896     | 4.80     |
| Greenbrier..... | 13,575,280    | 16,546,560    |           | 28,720       | .17      | 5,239,300         | 5,004,765    |          | 234,535    | 4.48     |
| Hampshire.....  | 4,052,245     | 4,096,870     | 44,625    |              | 1.10     | 2,224,340         | 2,196,440    |          | 28,100     | 1.26     |
| Hancock.....    | 17,844,530    | 18,420,570    | 576,040   |              | 3.23     | 4,108,790         | 4,357,760    | 248,970  |            | 6.06     |
| Hardy.....      | 3,283,090     | 3,236,080     |           | 47,010       | 1.43     | 2,310,410         | 2,088,890    |          | 221,520    | 9.59     |
| Harrison.....   | 73,380,470    | 74,031,570    |           | 1,348,900    | 1.79     | 21,857,360        | 20,011,420   |          | 1,846,140  | 8.45     |
| Jackson.....    | 7,299,020     | 6,616,670     |           | 682,350      | 9.38     | 2,010,031         | 2,046,571    | 36,540   |            | 1.82     |
| Jefferson.....  | 11,243,953    | 11,177,215    |           | 66,738       | .59      | 4,886,475         | 4,651,740    |          | 234,735    | 4.80     |
| Kanawha.....    | 130,167,870   | 132,608,780   | 2,440,910 |              | 1.87     | 27,852,500        | 26,627,700   |          | 1,224,800  | 4.40     |
| Lewis.....      | 17,010,970    | 15,962,580    |           | 1,048,390    | 6.16     | 6,366,380         | 5,964,160    |          | 402,220    | 6.32     |
| Lincoln.....    | 7,155,505     | 6,977,895     |           | 177,610      | 2.48     | 3,508,170         | 3,524,505    | 16,335   |            | .46      |
| Logan.....      | 23,270,160    | 22,913,770    |           | 2,356,390    | 9.32     | 8,380,175         | 6,682,185    |          | 1,697,990  | 20.26    |
| Marion.....     | 63,567,104    | 63,567,539    |           | 1,999,565    | 3.05     | 18,386,019        | 14,936,087   |          | 3,449,932  | 2.45     |
| Marshall.....   | 3,244,010     | 27,135,460    |           | 4,108,550    | 13.15    | 9,910,490         | 9,044,350    |          | 866,140    | 8.74     |
| Mason.....      | 9,121,520     | 9,092,510     |           | 29,010       | .32      | 2,550,755         | 2,455,525    |          | 95,230     | 3.73     |
| Mercer.....     | 30,595,210    | 30,004,990    |           | 590,220      | 1.93     | 10,861,517        | 10,167,573   |          | 693,944    | 6.33     |

|                 |                  |                  |              |               |                |                |            |               |
|-----------------|------------------|------------------|--------------|---------------|----------------|----------------|------------|---------------|
| Mineral.....    | 10,670,990       | 10,634,330       | 36,660       | .34           | 3,445,550      | 3,230,810      | 214,740    | 6.28          |
| Mingo.....      | 14,509,905       | 13,886,465       | 623,440      | 4.30          | 5,148,215      | 4,755,653      | 392,562    | 7.62          |
| Monongalia..... | 60,978,390       | 54,414,580       | 6,563,810    | 10.76         | 15,742,100     | 13,004,145     | 2,737,955  | 19.92         |
| Monroe.....     | 7,163,165        | 7,060,570        | 102,595      | 1.43          | 1,855,255      | 1,861,080      | 5,825      | .31           |
| Morgan.....     | 3,851,902        | 3,898,056        | 46,154       | 1.20          | 1,528,226      | 1,472,457      | 55,769     | 3.65          |
| McDowell.....   | 47,017,055       | 44,751,107       | 2,265,948    | 4.82          | 11,402,825     | 11,390,225     | 12,600     | .11           |
| Nicholas.....   | 12,517,820       | 12,492,535       | 25,285       | .20           | 3,873,650      | 3,636,350      | 237,300    | 6.13          |
| Ohio.....       | 91,487,805       | 69,278,050       | 22,209,755   | 22.28         | 28,385,955     | 26,882,404     | 1,503,551  | 5.30          |
| Pendleton.....  | 4,089,625        | 4,059,670        | 29,955       | .73           | 1,649,035      | 1,646,260      | 2,775      | .17           |
| Pleasants.....  | 3,588,170        | 3,551,465        | 36,705       | 1.02          | 2,514,105      | 2,408,440      | 105,665    | 2.20          |
| Pocahontas..... | 8,371,610        | 7,826,410        | 545,200      | 6.51          | 3,882,850      | 3,338,620      | 544,230    | 14.02         |
| Preston.....    | 15,639,530       | 14,711,590       | 927,940      | 5.93          | 5,400,400      | 4,722,200      | 678,200    | 12.56         |
| Putnam.....     | 6,865,620        | 6,679,920        | 185,700      | 2.70          | 2,570,510      | 2,402,755      | 167,755    | 6.53          |
| Raleigh.....    | 30,976,144       | 30,398,134       | 578,010      | 1.86          | 7,592,615      | 7,279,525      | 313,090    | 4.12          |
| Randolph.....   | 12,416,980       | 12,275,720       | 141,260      | 1.14          | 4,988,260      | 4,549,285      | 438,975    | 8.80          |
| Ritchie.....    | 10,102,170       | 10,084,390       | 17,780       | .18           | 6,212,360      | 5,915,360      | 297,000    | 4.78          |
| Roane.....      | 9,679,370        | 9,028,310        | 651,060      | 6.73          | 7,076,015      | 6,187,140      | 888,875    | 12.56         |
| Summers.....    | 7,485,470        | 7,479,670        | 5,800        | .08           | 1,899,923      | 1,896,388      | 3,535      | .19           |
| Taylor.....     | 12,370,240       | 12,168,720       | 201,520      | 1.63          | 4,232,720      | 3,738,510      | 494,210    | 11.67         |
| Tucker.....     | 6,318,980        | 6,083,420        | 235,560      | 3.73          | 1,704,690      | 1,628,670      | 76,020     | 4.46          |
| Tyler.....      | 6,515,160        | 6,467,075        | 48,085       | .74           | 4,874,335      | 4,483,817      | 390,518    | 8.01          |
| Upshur.....     | 12,338,225       | 10,129,145       | 2,209,080    | 17.90         | 2,987,980      | 2,712,100      | 275,880    | 9.23          |
| Wayne.....      | 13,835,865       | 12,831,755       | 1,004,110    | 7.26          | 2,679,575      | 2,695,515      | 15,940     | .59           |
| Webster.....    | 7,653,455        | 7,009,355        | 644,100      | 8.41          | 2,243,420      | 2,567,710      | 324,290    | 14.45         |
| Wetzel.....     | 11,953,370       | 8,541,480        | 3,411,890    | 28.54         | 6,296,440      | 6,104,480      | 191,960    | 3.05          |
| Wirt.....       | 3,706,035        | 3,684,720        | 21,315       | .57           | 1,648,675      | 1,470,970      | 177,705    | 10.78         |
| Wood.....       | 48,109,140       | 48,854,710       | 745,570      | 1.55          | 17,172,070     | 16,496,380     | 675,690    | 3.93          |
| Wyoming.....    | 18,509,530       | 17,122,580       | 1,386,950    | 7.49          | 2,032,755      | 1,783,070      | 249,685    | 12.28         |
| TOTAL.....      | \$ 1,160,018,901 | \$ 1,107,722,411 | \$ 8,251,634 | \$ 60,548,124 | \$ 364,240,938 | \$ 337,845,641 | \$ 692,877 | \$ 27,088,174 |

Real Estate—Net Decrease \$52,296,490

4.51%

Personal Property—Net Decrease \$26,395,297.

7.25%

TABLE SHOWING THE ASSESSED VALUATION OF PUBLIC UTILITY PROPERTY FOR THE YEARS 1929 AND 1930 WITH INCREASE AND DECREASE

(Data Furnished by Tax Commissioner's Office)

| COUNTIES        | PUBLIC UTILITY PROPERTY |              |           |          |          | TOTAL ALL PROPERTY |               |            |              |          |
|-----------------|-------------------------|--------------|-----------|----------|----------|--------------------|---------------|------------|--------------|----------|
|                 | 1929                    | 1930         | Increase  | Decrease | Per Cent | 1929               | 1930          | Increase   | Decrease     | Per Cent |
| Barbour.....    | \$ 1,206,992            | \$ 4,237,230 | 30,238    |          | .72      | \$ 17,980,273      | \$ 16,600,397 |            | \$ 1,379,876 | 7.67     |
| Berkeley.....   | 3,878,393               | 7,032,961    | 154,568   |          | 2.25     | 30,131,793         | 30,461,714    | 329,921    |              | 1.09     |
| Boone.....      | 3,452,259               | 8,120,962    | 1,668,703 |          | 25.86    | 27,893,305         | 28,807,221    | 913,916    |              | 3.28     |
| Braxton.....    | 1,849,183               | 5,540,133    | 690,950   |          | 14.25    | 16,253,736         | 16,526,827    | 273,091    |              | 1.68     |
| Brooke.....     | 3,558,016               | 7,771,212    | 1,213,196 |          | 18.50    | 35,336,509         | 39,787,792    | 4,451,283  |              | 12.60    |
| Cabell.....     | 13,400,565              | 23,904,077   | 4,503,512 |          | 23.21    | 127,091,339        | 127,842,846   | 751,507    |              | .59      |
| Calhoun.....    | 3,625,024               | 3,854,595    | 229,571   |          | 6.33     | 9,614,004          | 9,864,545     | 250,541    |              | 2.61     |
| Clay.....       | 3,355,596               | 3,673,650    | 318,054   |          | 9.48     | 13,089,209         | 13,314,980    | 225,771    |              | 1.72     |
| Doddridge.....  | 10,255,534              | 10,305,126   | 49,592    |          | .48      | 22,035,529         | 21,122,461    |            | 913,068      | 4.14     |
| Fayette.....    | 20,697,148              | 24,520,367   | 3,823,219 |          | 18.47    | 53,282,783         | 57,238,057    | 3,955,274  |              | 7.42     |
| Gilmer.....     | 4,831,020               | 5,218,129    | 387,109   |          | 8.01     | 14,503,510         | 14,462,559    |            | 40,951       | .28      |
| Grant.....      | 631,923                 | 764,160      | 132,237   |          | 20.93    | 6,763,223          | 6,668,274     |            | 94,949       | 1.40     |
| Greenbrier..... | 7,845,092               | 9,732,345    | 1,887,253 |          | 24.06    | 29,659,672         | 31,283,670    | 1,623,998  |              | 5.47     |
| Hampshire.....  | 3,461,935               | 3,798,423    | 336,488   |          | 9.72     | 9,738,720          | 10,091,733    | 353,013    |              | 3.62     |
| Hancock.....    | 3,159,642               | 3,265,810    | 106,168   |          | 3.36     | 25,112,962         | 26,044,140    | 931,178    |              | 3.71     |
| Hardy.....      | 420,541                 | 451,555      | 31,014    |          | 7.37     | 6,014,041          | 5,776,525     |            | 237,516      | 3.95     |
| Harrison.....   | 26,219,812              | 26,356,042   | 136,230   |          | .52      | 123,457,842        | 120,399,032   |            | 3,058,810    | 2.48     |
| Jackson.....    | 3,476,798               | 3,671,769    | 194,971   |          | 5.61     | 12,785,849         | 12,335,010    |            | 450,839      | 3.53     |
| Jefferson.....  | 5,198,922               | 5,439,469    | 240,547   |          | 4.63     | 21,329,350         | 21,268,424    |            | 60,926       | .28      |
| Kanawha.....    | 50,169,921              | 59,372,734   | 9,202,813 |          | 18.34    | 208,190,291        | 218,609,214   | 10,418,923 |              | 5.00     |
| Lewis.....      | 11,578,236              | 11,997,277   | 419,041   |          | 3.62     | 34,955,586         | 33,924,017    |            | 1,031,569    | 2.95     |
| Lincoln.....    | 6,212,597               | 7,455,996    | 1,243,399 |          | 20.01    | 16,876,272         | 17,958,396    | 1,082,124  |              | 6.41     |
| Logan.....      | 12,058,676              | 14,649,910   | 2,591,234 |          | 21.49    | 45,709,011         | 44,245,865    |            | 1,463,146    | 3.20     |
| Marion.....     | 21,770,380              | 21,842,872   | 72,492    |          | .33      | 105,723,503        | 100,346,498   |            | 5,377,005    | 5.08     |
| Marshall.....   | 14,812,515              | 14,921,457   | 108,942   |          | .73      | 55,967,015         | 51,101,267    |            | 4,865,748    | 8.69     |
| Mason.....      | 5,930,593               | 6,191,821    | 261,228   |          | 4.40     | 17,602,868         | 17,739,856    | 136,988    |              | .78      |
| Mercer.....     | 20,663,213              | 23,075,430   | 2,412,217 |          | 11.67    | 62,119,940         | 63,247,993    | 1,128,053  |              | 1.81     |



|                   |                       |                       |                      |                   |                         |                         |                      |                      |
|-------------------|-----------------------|-----------------------|----------------------|-------------------|-------------------------|-------------------------|----------------------|----------------------|
| Mineral.....      | 7,663,611             | 8,765,875             | 1,102,264            | 14.38             | 21,780,151              | 22,631,015              | 850,864              | 3.91                 |
| Mingo.....        | 18,015,715            | 21,689,174            | 3,673,459            | 20.39             | 37,673,835              | 40,331,292              | 2,657,457            | 7.05                 |
| Monongalia.....   | 17,034,740            | 18,250,549            | 1,215,809            | 7.14              | 93,755,230              | 85,669,274              | 8,085,956            | 8.62                 |
| Monroe.....       | 875,094               | 1,288,408             | 413,314              | 47.23             | 9,893,514               | 10,210,058              | 316,544              | 3.20                 |
| Morgan.....       | 9,144,185             | 9,145,452             | 1,267                | .01               | 14,524,313              | 14,515,965              | 8,348                | .06                  |
| McDowell.....     | 20,910,877            | 24,076,579            | 3,165,702            | 15.14             | 79,330,757              | 80,217,911              | 887,154              | 1.12                 |
| Nicholas.....     | 1,561,779             | 1,757,009             | 195,230              | 12.50             | 17,953,249              | 17,885,894              | 67,355               | .37                  |
| Ohio.....         | 13,761,984            | 14,760,633            | 998,649              | 7.26              | 133,635,744             | 110,921,087             | 22,714,657           | 17.00                |
| Pendleton.....    | 3,479                 | 13,080                | 9,601                | 275.97            | 5,742,139               | 5,719,010               | 23,129               | .40                  |
| Pleasants.....    | 2,707,714             | 2,591,573             | 116,141              | 4.29              | 8,809,989               | 8,551,478               | 258,511              | 2.93                 |
| Pocahontas.....   | 2,911,400             | 3,398,886             | 487,486              | 16.74             | 15,165,860              | 14,563,916              | 601,944              | 3.97                 |
| Preston.....      | 8,963,287             | 8,914,326             | 48,961               | .55               | 30,003,217              | 28,348,116              | 1,655,101            | 5.52                 |
| Putnam.....       | 5,600,253             | 6,288,273             | 688,020              | 12.28             | 15,036,383              | 15,370,948              | 334,565              | 2.22                 |
| Raleigh.....      | 10,580,682            | 11,688,000            | 1,107,318            | 10.46             | 49,149,441              | 49,365,659              | 216,218              | .44                  |
| Randolph.....     | 4,545,652             | 5,411,219             | 865,567              | 19.04             | 21,950,892              | 22,236,224              | 285,332              | 1.30                 |
| Ritchie.....      | 8,505,252             | 8,736,473             | 231,221              | 2.72              | 24,819,782              | 24,736,223              | 83,559               | .34                  |
| Roane.....        | 11,188,561            | 12,145,315            | 956,754              | 8.55              | 27,943,946              | 27,360,765              | 583,181              | 2.09                 |
| Summers.....      | 6,552,691             | 8,104,555             | 1,551,864            | 23.68             | 15,938,084              | 17,480,613              | 1,542,529            | 9.68                 |
| Taylor.....       | 7,354,994             | 7,550,614             | 195,620              | 2.66              | 23,957,954              | 23,457,844              | 500,110              | 2.09                 |
| Tucker.....       | 1,686,389             | 1,989,808             | 303,419              | 17.99             | 9,710,059               | 9,701,898               | 8,161                | .08                  |
| Tyler.....        | 5,105,475             | 5,187,170             | 81,695               | 1.60              | 16,494,970              | 16,138,062              | 356,908              | 2.16                 |
| Upshur.....       | 2,295,972             | 2,441,982             | 146,010              | 6.36              | 17,622,177              | 15,283,227              | 2,338,950            | 13.27                |
| Wayne.....        | 21,919,018            | 23,932,386            | 2,013,368            | 9.18              | 38,434,458              | 39,459,656              | 1,025,198            | 2.67                 |
| Webster.....      | 1,262,752             | 1,435,135             | 172,383              | 13.65             | 11,159,627              | 11,012,200              | 147,427              | 1.32                 |
| Wetzel.....       | 15,261,320            | 15,764,779            | 503,459              | 3.30              | 33,511,130              | 30,410,739              | 3,100,391            | 9.25                 |
| Wirt.....         | 347,525               | 416,362               | 68,837               | 19.81             | 5,702,235               | 5,572,052               | 130,183              | 2.28                 |
| Wood.....         | 11,600,215            | 12,153,540            | 553,325              | 4.77              | 76,881,425              | 77,504,630              | 623,205              | .81                  |
| Wyoming.....      | 7,651,308             | 9,633,183             | 1,981,875            | 25.89             | 28,194,093              | 28,538,833              | 344,740              | 1.22                 |
| <b>TOTAL.....</b> | <b>\$ 509,732,950</b> | <b>\$ 564,695,850</b> | <b>\$ 55,128,002</b> | <b>\$ 165,102</b> | <b>\$ 2,033,992,789</b> | <b>\$ 2,010,263,902</b> | <b>\$ 35,909,387</b> | <b>\$ 59,638,274</b> |

Public Utility Property Increase \$54,962,909

10.78%.

Grand Total All Property—Net Decrease \$23,728,887. 1.17%.

TABLE SHOWING TAXES LEVIED ON REAL ESTATE AND PERSONAL PROPERTY FOR THE YEARS 1929 AND 1930 WITH INCREASE AND DECREASE AND PERCENTAGE OF SAME

(Data Furnished by Tax Commissioner's Office)

| COUNTIES        | REAL ESTATE |            |          |           |          | PERSONAL PROPERTY |           |          |          |          |
|-----------------|-------------|------------|----------|-----------|----------|-------------------|-----------|----------|----------|----------|
|                 | 1929        | 1930       | Increase | Decrease  | Per Cent | 1929              | 1930      | Increase | Decrease | Per Cent |
| Barbour.....    | \$ 289,993  | \$ 257,694 |          | \$ 32,299 | 11.14    | \$ 70,046         | \$ 62,600 |          | \$ 7,446 | 10.63    |
| Berkeley.....   | 401,658     | 383,552    |          | 18,106    | 4.51     | 172,913           | 163,409   |          | 9,504    | 5.50     |
| Boone.....      | 414,950     | 408,206    |          | 6,744     | 1.62     | 187,468           | 182,422   |          | 5,046    | 2.69     |
| Braxton.....    | 207,482     | 199,377    |          | 8,105     | 3.91     | 77,907            | 73,669    |          | 4,238    | 5.75     |
| Brooke.....     | 604,460     | 608,678    | 4,218    |           | .70      | 146,206           | 128,788   |          | 17,418   | 13.52    |
| Cabell.....     | 2,176,736   | 2,292,287  | 115,551  |           | 5.31     | 623,162           | 568,401   |          | 54,761   | 8.79     |
| Calhoun.....    | 86,871      | 77,763     |          | 9,108     | 10.48    | 69,926            | 61,333    |          | 8,592    | 12.29    |
| Clay.....       | 142,940     | 127,578    |          | 15,362    | 10.75    | 103,074           | 97,631    |          | 5,443    | 5.28     |
| Doddridge.....  | 151,932     | 137,677    |          | 14,165    | 9.32     | 71,755            | 72,752    | 997      |          | 1.39     |
| Fayette.....    | 773,253     | 785,014    | 11,761   |           | 1.52     | 273,063           | 257,797   |          | 15,266   | 8.82     |
| Gilmer.....     | 175,347     | 163,563    |          | 11,784    | 6.72     | 77,114            | 71,834    |          | 5,280    | 6.85     |
| Grant.....      | 90,827      | 88,313     |          | 2,514     | 2.77     | 46,267            | 44,182    |          | 2,085    | 4.51     |
| Greenbrier..... | 521,815     | 508,031    |          | 13,784    | 2.64     | 175,435           | 163,574   |          | 11,861   | 6.76     |
| Hampshire.....  | 94,861      | 93,838     |          | 1,023     | 1.08     | 53,795            | 53,066    |          | 729      | 1.35     |
| Hancock.....    | 503,913     | 538,262    | 34,349   |           | 6.82     | 115,186           | 125,510   | 10,324   |          | 8.96     |
| Hardy.....      | 74,991      | 75,419     | 428      |           | .57      | 55,429            | 50,311    |          | 5,118    | 9.23     |
| Harrison.....   | 1,938,017   | 1,915,696  |          | 22,321    | 1.15     | 552,423           | 511,129   |          | 41,294   | 7.47     |
| Jackson.....    | 198,855     | 170,238    |          | 28,617    | 14.39    | 55,583            | 54,392    |          | 1,191    | 2.14     |
| Jefferson.....  | 199,063     | 192,238    |          | 6,825     | 3.43     | 92,949            | 87,009    |          | 5,940    | 6.39     |
| Kanawha.....    | 3,299,022   | 3,444,303  | 145,281  |           | 4.40     | 702,210           | 685,102   |          | 17,108   | 2.44     |
| Lewis.....      | 404,154     | 378,240    |          | 25,914    | 6.41     | 151,132           | 139,845   |          | 11,287   | 7.47     |
| Lincoln.....    | 215,842     | 185,161    |          | 30,681    | 14.21    | 101,155           | 91,531    |          | 9,624    | 9.51     |
| Logan.....      | 836,034     | 758,291    |          | 77,743    | 9.30     | 275,836           | 221,698   |          | 54,138   | 19.63    |
| Marion.....     | 1,734,060   | 1,738,668  | 4,608    |           | .26      | 493,168           | 410,731   |          | 82,437   | 16.71    |
| Marshall.....   | 726,029     | 642,396    |          | 83,633    | 11.52    | 243,452           | 217,566   |          | 25,886   | 10.63    |
| Mason.....      | 227,183     | 195,541    |          | 31,642    | 13.93    | 66,318            | 55,475    |          | 10,843   | 16.35    |
| Mercer.....     | 986,925     | 957,526    |          | 29,399    | 2.98     | 353,240           | 328,178   |          | 25,062   | 7.09     |

772 TAXES LEVIED ON REAL-PERSONAL PROPERTY, 1929-30

TAXES LEVIED ON REAL-PERSONAL PROPERTY, 1929-30 773

|                 |               |               |            |              |       |              |              |           |            |       |
|-----------------|---------------|---------------|------------|--------------|-------|--------------|--------------|-----------|------------|-------|
| Mineral.....    | 250,166       | 241,760       | .....      | 8,406        | 3.36  | 80,393       | 72,917       | .....     | 7,476      | 9.30  |
| Mingo.....      | 542,268       | 499,581       | .....      | 42,687       | 7.87  | 194,462      | 171,731      | .....     | 22,731     | 11.69 |
| Monongalia..... | 1,441,486     | 1,289,098     | .....      | 152,388      | 10.57 | 378,702      | 312,191      | .....     | 66,511     | 17.56 |
| Monroe.....     | 177,209       | 163,878       | .....      | 13,331       | 7.52  | 47,952       | 45,423       | .....     | 2,529      | 5.27  |
| Morgan.....     | 72,873        | 67,666        | .....      | 5,207        | 7.14  | 29,900       | 26,776       | .....     | 3,124      | 10.45 |
| McDowell.....   | 1,511,116     | 1,431,932     | .....      | 79,184       | 5.24  | 373,451      | 371,465      | .....     | 1,986      | .53   |
| Nicholas.....   | 361,919       | 363,142       | 1,223      | .....        | ..... | 127,638      | 119,917      | .....     | 7,721      | 6.05  |
| Ohio.....       | 2,307,285     | 1,788,064     | .....      | 519,221      | 22.50 | 744,362      | 716,554      | .....     | 27,808     | 3.73  |
| Pendleton.....  | 89,023        | 98,210        | 9,187      | .....        | 10.32 | 37,113       | 40,861       | 3,748     | .....      | 10.10 |
| Pleasants.....  | 93,523        | 88,148        | .....      | 5,375        | 5.75  | 64,354       | 58,423       | .....     | 5,931      | 9.22  |
| Pocahontas..... | 207,171       | 184,753       | .....      | 22,418       | 10.82 | 100,810      | 83,425       | .....     | 17,385     | 17.24 |
| Preston.....    | 431,816       | 384,179       | .....      | 47,637       | 11.03 | 151,203      | 124,146      | .....     | 27,057     | 17.89 |
| Putnam.....     | 193,699       | 164,824       | .....      | 28,875       | 14.91 | 74,163       | 62,108       | .....     | 12,055     | 16.25 |
| Raleigh.....    | 1,075,516     | 1,094,908     | 19,392     | .....        | 1.80  | 278,903      | 271,892      | .....     | 7,011      | 2.51  |
| Randolph.....   | 335,309       | 332,087       | .....      | 3,222        | .96   | 142,116      | 130,137      | .....     | 11,979     | 8.43  |
| Ritchie.....    | 230,180       | 219,928       | .....      | 10,252       | 4.45  | 139,532      | 127,514      | .....     | 12,018     | 8.61  |
| Roane.....      | 213,281       | 200,659       | .....      | 12,622       | 5.92  | 154,010      | 132,649      | .....     | 21,361     | 13.87 |
| Summers.....    | 221,980       | 217,941       | .....      | 4,039        | 1.82  | 56,067       | 55,509       | .....     | 558        | .99   |
| Taylor.....     | 312,573       | 293,216       | .....      | 19,357       | 6.19  | 109,282      | 92,217       | .....     | 17,065     | 15.61 |
| Tucker.....     | 184,420       | 176,154       | .....      | 8,266        | 4.48  | 51,967       | 48,758       | .....     | 3,209      | 6.17  |
| Tyler.....      | 182,020       | 175,892       | .....      | 6,128        | 3.37  | 134,429      | 120,917      | .....     | 13,512     | 10.05 |
| Upshur.....     | 317,790       | 273,477       | .....      | 44,313       | 13.94 | 79,748       | 74,093       | .....     | 5,655      | 7.09  |
| Wayne.....      | 409,389       | 370,117       | .....      | 39,272       | 9.59  | 80,191       | 78,122       | .....     | 2,069      | 2.58  |
| Webster.....    | 196,935       | 171,727       | .....      | 25,208       | 12.80 | 58,527       | 64,243       | 5,716     | .....      | 9.77  |
| Wetzel.....     | 333,704       | 253,401       | .....      | 80,303       | 24.06 | 180,731      | 184,311      | 3,580     | .....      | 1.98  |
| Wirt.....       | 84,399        | 78,498        | .....      | 5,901        | 6.99  | 38,229       | 32,159       | .....     | 6,070      | 15.88 |
| Wood.....       | 1,077,158     | 1,027,767     | .....      | 49,391       | 4.58  | 391,143      | 349,987      | .....     | 41,156     | 10.52 |
| Wyoming.....    | 536,089       | 492,076       | .....      | 44,013       | 8.21  | 60,990       | 54,386       | .....     | 6,604      | 10.88 |
| TOTAL.....      | \$ 30,867,510 | \$ 29,466,723 | \$ 345,998 | \$ 1,746,785 | ..... | \$ 9,766,580 | \$ 9,002,766 | \$ 24,365 | \$ 788,179 | ..... |

Net Decrease in Taxes Levied on Real Estate \$1,400,787. 4.54%.

Net Decrease in Taxes Levied on Personal Peroperty \$763,814. 7.82%.

TABLE SHOWING TAXES LEVIED ON PUBLIC UTILITY PROPERTY FOR THE YEARS 1929 AND 1930 WITH INCREASE AND DECREASE AND PERCENTAGE OF SAME

(Data Furnished by Tax Commissioner's Office)

| COUNTIES        | PUBLIC UTILITY PROPERTY |            |          |          |          | TOTAL ALL PROPERTY |            |          |           |          |
|-----------------|-------------------------|------------|----------|----------|----------|--------------------|------------|----------|-----------|----------|
|                 | 1929                    | 1930       | Increase | Decrease | Per Cent | 1929               | 1930       | Increase | Decrease  | Per Cent |
| Barbour.....    | \$ 109,222              | \$ 108,576 |          | \$ 646   | .59      | \$ 469,261         | \$ 428,870 |          | \$ 40,391 | 8.61     |
| Berkeley.....   | 134,119                 | 129,586    |          | 4,533    | 3.38     | 708,690            | 676,547    |          | 32,143    | 4.53     |
| Boone.....      | 131,364                 | 234,050    | 52,686   |          | 29.05    | 783,782            | 824,678    | 40,896   |           | 5.22     |
| Braxton.....    | 113,771                 | 130,765    | 16,994   |          | 14.94    | 399,160            | 403,811    | 4,651    |           | 1.16     |
| Brooke.....     | 165,908                 | 183,306    | 17,398   |          | 10.49    | 916,574            | 920,772    | 4,198    |           | .46      |
| Cabell.....     | 492,005                 | 622,213    | 130,208  |          | 26.46    | 3,291,903          | 3,482,901  | 190,998  |           | 5.80     |
| Calhoun.....    | 95,083                  | 89,414     |          | 5,669    | 5.96     | 251,880            | 228,510    |          | 23,370    | 9.29     |
| Clay.....       | 83,654                  | 82,841     |          | 813      | .97      | 329,668            | 308,050    |          | 21,618    | 6.56     |
| Doddridge.....  | 187,656                 | 187,897    | 241      |          | .13      | 411,343            | 398,416    |          | 12,927    | 3.14     |
| Fayette.....    | 136,910                 | 728,617    | 91,707   |          | 14.40    | 1,683,226          | 1,771,428  | 88,202   |           | 5.24     |
| Gilmer.....     | 120,011                 | 123,839    | 3,828    |          | 3.19     | 372,472            | 359,236    |          | 13,236    | 3.55     |
| Grant.....      | 13,754                  | 16,787     | 3,033    |          | 22.05    | 150,848            | 149,282    |          | 1,566     | 1.04     |
| Greenbrier..... | 245,895                 | 290,961    | 45,066   |          | 18.33    | 943,145            | 962,566    | 19,421   |           | 2.06     |
| Hampshire.....  | 68,179                  | 73,311     | 5,132    |          | 7.53     | 216,835            | 220,215    | 3,380    |           | 1.56     |
| Hancock.....    | 87,115                  | 92,672     | 5,557    |          | 6.38     | 706,214            | 756,444    | 50,230   |           | 7.11     |
| Hardy.....      | 9,219                   | 10,115     | 896      |          | 9.72     | 139,639            | 135,845    |          | 3,794     | 2.72     |
| Harrison.....   | 652,963                 | 661,240    | 8,277    |          | 1.27     | 3,143,403          | 3,088,065  |          | 55,338    | 1.76     |
| Jackson.....    | 89,243                  | 86,972     |          | 2,271    | 2.54     | 343,681            | 311,602    |          | 32,079    | 9.33     |
| Jefferson.....  | 90,303                  | 93,220     | 2,917    |          | 3.23     | 382,315            | 372,467    |          | 9,848     | 2.57     |
| Kanawha.....    | 1,288,704               | 1,534,893  | 246,189  |          | 19.10    | 5,289,936          | 5,664,298  | 374,362  |           | 7.08     |
| Lewis.....      | 246,444                 | 253,974    | 7,530    |          | 3.05     | 801,730            | 772,059    |          | 29,671    | 3.70     |
| Lincoln.....    | 197,274                 | 201,854    | 4,580    |          | 2.32     | 514,271            | 478,546    |          | 35,725    | 6.95     |
| Logan.....      | 406,511                 | 496,940    | 90,429   |          | 22.24    | 1,518,381          | 1,476,929  |          | 41,452    | 2.73     |
| Marion.....     | 548,453                 | 557,558    | 9,105    |          | 1.66     | 2,775,681          | 2,706,957  |          | 68,724    | 2.47     |
| Marshall.....   | 316,197                 | 316,014    |          | 183      | .06      | 1,285,673          | 1,175,976  |          | 109,702   | 8.53     |
| Mason.....      | 153,129                 | 139,436    |          | 13,693   | 8.94     | 446,630            | 390,452    |          | 56,178    | 12.58    |
| Mercer.....     | 304,339                 | 681,192    | 76,853   |          | 12.72    | 1,944,504          | 1,966,896  | 22,392   |           | 1.15     |

774 TAXES LEVIED ON PUBLIC UTILITY PROPERTY, 1929-30

TAXES LEVIED ON PUBLIC UTILITY PROPERTY, 1929-30 775

|                   |                      |                      |                     |               |                      |                      |                   |                  |
|-------------------|----------------------|----------------------|---------------------|---------------|----------------------|----------------------|-------------------|------------------|
| Mineral.....      | 168,853              | 186,271              | 17,418              | 10.31         | 499,412              | 500,948              | 1,536             | .31              |
| Mingo.....        | 653,565              | 753,423              | 99,858              | 15.28         | 1,390,295            | 1,424,735            | 34,440            | 2.48             |
| Monongalia.....   | 389,888              | 413,581              | 23,693              | 6.08          | 2,210,076            | 2,014,870            | 195,206           | 8.83             |
| Monroe.....       | 23,731               | 33,603               | 9,872               | 41.60         | 248,862              | 242,904              | 5,988             | 2.40             |
| Morgan.....       | 168,327              | 155,107              | 13,220              | 7.85          | 271,100              | 249,549              | 21,551            | 7.95             |
| McDowell.....     | 680,179              | 794,153              | 113,974             | 16.76         | 2,564,746            | 2,597,550            | 32,804            | 1.28             |
| Nicholas.....     | 40,070               | 46,215               | 6,145               | 15.33         | 529,627              | 529,274              | 353               | .07              |
| Ohio.....         | 348,039              | 384,966              | 36,927              | 10.61         | 3,399,686            | 2,889,584            | 510,102           | 15.00            |
| Pendleton.....    | 77                   | 313                  | 236                 | 306.49        | 126,213              | 139,384              | 13,171            | 10.43            |
| Pleasants.....    | 64,244               | 57,942               | 6,302               | 9.81          | 222,121              | 204,513              | 17,608            | 7.93             |
| Pocahontas.....   | 72,753               | 82,905               | 10,152              | 13.95         | 380,734              | 351,083              | 29,651            | 7.79             |
| Preston.....      | 250,698              | 236,116              | 14,582              | 5.82          | 833,717              | 744,441              | 89,276            | 10.71            |
| Putnam.....       | 153,515              | 148,511              | 5,004               | 3.26          | 421,377              | 375,443              | 45,934            | 10.90            |
| Raleigh.....      | 364,972              | 417,756              | 52,784              | 14.46         | 1,719,391            | 1,784,556            | 65,165            | 3.79             |
| Randolph.....     | 113,131              | 135,616              | 22,485              | 19.87         | 590,556              | 597,840              | 7,284             | 1.23             |
| Ritchie.....      | 183,599              | 179,875              | 3,724               | 2.03          | 553,311              | 527,317              | 25,994            | 4.70             |
| Roane.....        | 223,437              | 231,703              | 8,266               | 2.70          | 590,728              | 565,011              | 25,717            | 4.35             |
| Summers.....      | 176,436              | 213,730              | 37,294              | 21.14         | 454,483              | 487,180              | 32,697            | 7.19             |
| Taylor.....       | 180,695              | 174,265              | 6,430               | 3.56          | 602,550              | 559,698              | 42,852            | 7.11             |
| Tucker.....       | 49,869               | 57,326               | 7,457               | 14.95         | 286,256              | 282,238              | 4,018             | 1.40             |
| Tyler.....        | 130,922              | 128,534              | 2,388               | 1.82          | 447,371              | 425,343              | 22,028            | 4.92             |
| Upshur.....       | 57,724               | 63,072               | 5,348               | 9.26          | 455,262              | 410,642              | 44,620            | 9.80             |
| Wayne.....        | 632,180              | 679,302              | 47,122              | 7.45          | 1,121,760            | 1,127,541            | 5,781             | .51              |
| Webster.....      | 32,129               | 35,138               | 3,009               | 9.36          | 27,591               | 271,108              | 16,483            | 5.73             |
| Wetzel.....       | 410,612              | 440,122              | 29,510              | 7.19          | 925,047              | 877,834              | 47,213            | 5.10             |
| Wirt.....         | 8,058                | 9,191                | 1,133               | 14.06         | 130,686              | 119,848              | 10,838            | 8.29             |
| Wood.....         | 255,845              | 245,232              | 10,613              | 4.15          | 1,724,146            | 1,622,986            | 101,160           | 5.87             |
| Wyoming.....      | 228,919              | 282,484              | 53,565              | 23.40         | 825,998              | 828,946              | 2,948             | .36              |
| <b>TOTAL.....</b> | <b>\$ 13,399,892</b> | <b>\$ 14,714,695</b> | <b>\$ 1,404,874</b> | <b>90,071</b> | <b>\$ 54,033,982</b> | <b>\$ 53,184,184</b> | <b>\$ 994,556</b> | <b>1,844,354</b> |

Net Increase in Taxes Levied on Public Utility Property \$1 314,803. 9.81%.

Net Decrease in Taxes Levied in State \$849,798. 1.57%.

RECAPITULATION OF ASSESSMENTS OF PERSONAL PROPERTY IN STATE FOR THE YEAR 1930

(Data Furnished by Tax Commssoner's Office)

| COUNTIES        | Assessed Valuation | HORSES |            |          | CATTLE |            |          | SHEEP  |           |         | HOGS   |           |         |
|-----------------|--------------------|--------|------------|----------|--------|------------|----------|--------|-----------|---------|--------|-----------|---------|
|                 |                    | Number | Value      | Average  | Number | Value      | Average  | Number | Value     | Average | Number | Value     | Average |
| Barbour.....    | \$ 2,344,822       | 2330   | \$ 104,555 | \$ 44.87 | 12825  | \$ 411,130 | \$ 32.06 | 6537   | \$ 43,860 | \$ 6.71 | 2127   | \$ 13,155 | \$ 6.18 |
| Berkeley.....   | 6,698,708          | 3082   | 138,895    | 45.07    | 6578   | 226,540    | 34.44    | 5075   | 42,285    | 8.33    | 3595   | 21,910    | 6.09    |
| Boone.....      | 6,449,324          | 1094   | 52,925     | 48.38    | 2662   | 85,915     | 32.27    | 237    | 1,125     | 4.75    | 1263   | 8,615     | 6.82    |
| Braxton.....    | 2,917,744          | 3357   | 157,370    | 46.88    | 15094  | 545,595    | 36.15    | 15690  | 123,105   | 7.85    | 2563   | 17,320    | 6.92    |
| Brooke.....     | 5,198,380          | 359    | 26,200     | 72.98    | 975    | 41,500     | 42.56    | 4043   | 14,800    | 3.66    |        |           |         |
| Cabell.....     | 20,992,544         | 2294   | 97,705     | 42.59    | 4811   | 154,675    | 32.15    | 505    | 3,055     | 6.05    | 1506   | 11,305    | 7.51    |
| Calhoun.....    | 2,625,030          | 1575   | 75,570     | 47.98    | 6895   | 190,585    | 27.64    | 4239   | 29,205    | 6.89    | 1362   | 10,720    | 7.86    |
| Clay.....       | 4,209,615          | 1162   | 55,270     | 47.56    | 3280   | 124,285    | 37.89    | 1777   | 11,165    | 6.28    | 927    | 6,650     | 7.17    |
| Doddridge.....  | 3,762,235          | 1736   | 71,415     | 41.14    | 10161  | 367,250    | 36.14    | 13382  | 91,805    | 6.86    | 245    | 4,220     | 17.22   |
| Fayette.....    | 8,006,665          | 1754   | 77,160     | 43.99    | 4391   | 118,855    | 27.07    | 2795   | 15,115    | 5.41    | 483    | 3,555     | 7.36    |
| Gilmer.....     | 2,719,980          | 2124   | 79,005     | 37.20    | 10576  | 323,170    | 30.56    | 9982   | 72,450    | 7.25    | 1756   | 13,065    | 7.44    |
| Grant.....      | 1,900,604          | 1274   | 72,045     | 56.55    | 8638   | 305,360    | 35.35    | 15521  | 117,350   | 7.56    | 2272   | 12,185    | 5.36    |
| Greenbrier..... | 5,004,765          | 3124   | 151,530    | 48.51    | 17658  | 599,495    | 33.95    | 19583  | 172,705   | 8.82    | 1923   | 19,120    | 9.94    |
| Hampshire.....  | 2,196,440          | 2029   | 105,130    | 51.81    | 7787   | 280,730    | 36.05    | 11725  | 88,030    | 7.51    | 2599   | 20,050    | 7.71    |
| Hancock.....    | 4,357,760          | 428    | 25,850     | 60.40    | 1246   | 42,470     | 34.08    | 975    | 2,940     | 3.02    | 143    | 2,140     | 14.96   |
| Hardy.....      | 2,088,890          | 1790   | 87,340     | 48.79    | 9122   | 388,080    | 42.54    | 15159  | 95,270    | 6.28    | 3371   | 19,260    | 5.71    |
| Harrison.....   | 20,011,420         | 2757   | 139,460    | 50.58    | 16934  | 724,090    | 42.76    | 11464  | 76,420    | 6.67    | 2419   | 25,720    | 10.63   |
| Jackson.....    | 2,046,571          | 3303   | 145,325    | 44.00    | 16477  | 455,580    | 27.65    | 12984  | 65,710    | 5.06    | 1456   | 8,405     | 5.77    |
| Jefferson.....  | 4,651,740          | 3094   | 192,625    | 62.26    | 6231   | 273,890    | 43.96    | 9222   | 83,795    | 9.09    | 3246   | 34,330    | 10.58   |
| Kanawha.....    | 26,627,700         | 2115   | 81,150     | 38.37    | 7597   | 210,875    | 27.76    | 1509   | 8,005     | 5.30    | 547    | 6,350     | 11.61   |
| Lewis.....      | 5,964,160          | 2439   | 113,530    | 46.55    | 16557  | 606,760    | 36.65    | 19992  | 149,890   | 7.50    | 1984   | 15,030    | 7.57    |
| Lincoln.....    | 3,524,505          | 2586   | 119,840    | 46.34    | 3450   | 114,355    | 33.15    | 566    | 2,595     | 4.58    | 255    | 3,470     | 13.61   |
| Logan.....      | 6,682,185          | 902    | 33,680     | 37.34    | 2230   | 56,775     | 25.46    | 296    | 1,535     | 5.18    | 1226   | 7,030     | 5.73    |
| Marion.....     | 14,936,087         | 2332   | 102,267    | 43.85    | 8258   | 257,825    | 31.22    | 5920   | 32,792    | 5.54    | 538    | 8,410     | 15.63   |
| Marshall.....   | 9,044,350          | 2443   | 141,440    | 57.90    | 7348   | 246,930    | 33.60    | 33225  | 129,390   | 3.89    | 477    | 11,060    | 23.19   |
| Mason.....      | 2,455,525          | 3399   | 172,230    | 50.67    | 14584  | 526,710    | 36.11    | 5764   | 30,960    | 5.37    | 3175   | 25,370    | 7.99    |
| Mercer.....     | 10,167,573         | 2179   | 81,740     | 37.51    | 9075   | 209,050    | 23.03    | 6925   | 40,950    | 5.91    | 1666   | 11,730    | 7.07    |

RECAPITULATION PERSONAL PROPERTY, 1930

|                 |               |        |             |          |        |              |          |        |             |         |       |            |         |
|-----------------|---------------|--------|-------------|----------|--------|--------------|----------|--------|-------------|---------|-------|------------|---------|
| Mineral.....    | 3,230,810     | 983    | 43,745      | 44.50    | 5175   | 163,335      | 31.56    | 6437   | 54,550      | 8.47    | 960   | 8,100      | 8.44    |
| Mingo.....      | 4,755,653     | 831    | 28,020      | 33.72    | 1653   | 46,020       | 27.84    | 425    | 1,404       | 3.30    | 699   | 4,106      | 5.87    |
| Monongalia..... | 13,004,145    | 1881   | 83,625      | 44.46    | 8782   | 250,345      | 28.51    | 13710  | 56,815      | 4.14    | 231   | 3,620      | 15.67   |
| Monroe.....     | 1,861,080     | 2755   | 126,855     | 46.04    | 14258  | 453,525      | 31.81    | 22064  | 136,495     | 6.19    | 3481  | 21,115     | 6.06    |
| Morgan.....     | 1,472,457     | 998    | 41,860      | 41.94    | 1845   | 60,680       | 32.89    | 351    | 1,835       | 5.23    | 1268  | 8,200      | 6.47    |
| McDowell.....   | 11,390,225    | 893    | 29,925      | 33.51    | 2202   | 61,525       | 27.94    | 188    | 1,150       | 6.12    | 71    | 800        | 11.27   |
| Nicholas.....   | 3,636,350     | 1986   | 102,650     | 51.69    | 7481   | 246,100      | 32.90    | 10745  | 57,615      | 5.36    | 1989  | 12,865     | 6.47    |
| Ohio.....       | 26,882,404    | 976    | 70,410      | 72.14    | 3222   | 130,165      | 40.40    | 3775   | 16,700      | 4.42    | 768   | 7,000      | 9.11    |
| Pendleton.....  | 1,646,260     | 2137   | 86,495      | 40.47    | 10878  | 383,100      | 35.22    | 28374  | 133,770     | 4.71    | 4180  | 17,185     | 4.11    |
| Pleasants.....  | 2,408,440     | 594    | 37,295      | 62.79    | 2743   | 80,260       | 29.26    | 2014   | 9,785       | 4.86    | 494   | 5,425      | 10.98   |
| Pocahontas..... | 3,338,620     | 1994   | 98,900      | 49.60    | 9602   | 317,540      | 34.49    | 36238  | 227,070     | 6.27    | 2260  | 13,190     | 5.84    |
| Preston.....    | 4,722,200     | 3640   | 203,015     | 55.77    | 11563  | 453,560      | 39.22    | 9578   | 90,200      | 9.42    | 3059  | 31,550     | 10.31   |
| Putnam.....     | 2,402,755     | 2398   | 125,890     | 52.50    | 6048   | 182,180      | 30.12    | 1555   | 8,860       | 5.70    | 1075  | 10,215     | 9.50    |
| Raleigh.....    | 7,279,525     | 1779   | 65,540      | 36.84    | 5497   | 155,115      | 28.22    | 3415   | 18,445      | 5.40    | 940   | 5,710      | 6.07    |
| Randolph.....   | 4,549,285     | 2147   | 87,335      | 40.68    | 10905  | 354,650      | 32.52    | 17738  | 119,275     | 6.72    | 1866  | 14,540     | 7.79    |
| Ritchie.....    | 5,915,360     | 2379   | 115,560     | 48.57    | 12133  | 526,780      | 43.42    | 16371  | 134,360     | 8.21    | 1807  | 13,880     | 7.68    |
| Roane.....      | 6,187,140     | 3267   | 118,825     | 36.37    | 16214  | 466,290      | 28.76    | 12790  | 66,645      | 5.21    | 2550  | 15,095     | 5.92    |
| Summers.....    | 1,896,388     | 2187   | 85,000      | 38.87    | 7934   | 177,745      | 22.40    | 7672   | 39,770      | 5.18    | 1718  | 10,980     | 6.39    |
| Taylor.....     | 3,738,510     | 1216   | 64,710      | 53.21    | 5996   | 216,780      | 36.15    | 3195   | 32,830      | 10.27   | 930   | 9,940      | 10.69   |
| Tucker.....     | 1,628,670     | 805    | 47,830      | 59.52    | 3846   | 124,160      | 32.28    | 4914   | 42,730      | 8.69    | 512   | 6,290      | 12.28   |
| Tyler.....      | 4,483,817     | 1462   | 71,055      | 48.60    | 6018   | 185,930      | 30.89    | 11598  | 45,455      | 3.92    | 1486  | 10,380     | 7.01    |
| Upshur.....     | 2,712,100     | 2241   | 98,240      | 43.84    | 9631   | 300,810      | 31.23    | 8748   | 68,905      | 7.88    | 1834  | 11,890     | 6.48    |
| Wayne.....      | 2,695,515     | 3265   | 136,275     | 41.74    | 8256   | 242,775      | 29.40    | 944    | 5,480       | 5.80    | 2836  | 20,265     | 7.14    |
| Webster.....    | 2,567,710     | 1071   | 51,840      | 48.40    | 3477   | 108,965      | 31.34    | 7271   | 42,566      | 5.85    | 1500  | 8,967      | 5.98    |
| Wetzel.....     | 6,104,480     | 2148   | 97,676      | 45.47    | 6748   | 169,878      | 25.17    | 15927  | 66,399      | 4.17    | 1362  | 10,342     | 7.59    |
| Wirt.....       | 1,470,970     | 1506   | 65,845      | 43.72    | 6280   | 205,800      | 32.77    | 5080   | 45,985      | 9.05    | 1050  | 7,870      | 7.49    |
| Wood.....       | 16,496,380    | 2734   | 123,690     | 45.24    | 9812   | 291,435      | 29.70    | 4752   | 22,770      | 4.78    | 1499  | 15,090     | 10.07   |
| Wyoming.....    | 1,783,070     | 1132   | 42,995      | 37.98    | 3311   | 101,355      | 30.61    | 1549   | 8,940       | 5.77    | 1239  | 8,790      | 7.09    |
| TOTAL.....      | \$337,845,641 | 108466 | \$5,052,353 | \$ 46.58 | 432950 | \$14,345,278 | \$ 33.13 | 492510 | \$3,103,111 | \$ 6.30 | 86728 | \$ 653,625 | \$ 7.54 |

(Table continued on next page.)

RECAPITULATION OF ASSESSMENTS OF PERSONAL PROPERTY IN STATE FOR THE YEAR 1930—Concluded

(Data Furnished by Tax Commissioner's Office)

| COUNTIES        | Farm Implements | Farm Products | Mined or Manufactured Products | AUTOMOBILES |            |           | Vehicles | Household Goods Etc. | Tangible Property | Chattels Real | Other Tangible Property | Money, Credits & Investments | Bank Stock |
|-----------------|-----------------|---------------|--------------------------------|-------------|------------|-----------|----------|----------------------|-------------------|---------------|-------------------------|------------------------------|------------|
|                 | Value           | Value         | Value                          | Number      | Value      | Average   | Value    | Value                | Value             | Value         | Value                   | Net                          | Value      |
| Barbour.....    | \$ 24,240       | \$ 210        | \$ .....                       | 1627        | \$ 225,510 | \$ 138.60 | \$ 30    | \$ 184,385           | \$ 345,905        | \$ 290,330    | \$ 32,835               | \$ 581,800                   | \$ 86,877  |
| Berkeley.....   | 75,795          | 6,815         | 14,160                         | 4244        | 766,085    | 180.51    | 6,215    | 603,995              | 2,283,444         | 10,000        | 636,471                 | 1,241,804                    | 624,294    |
| Boone.....      | 1,315           | .....         | 195,290                        | 1696        | 301,625    | 177.84    | 7,465    | 351,205              | 2,149,615         | 2,869,600     | 21,180                  | 273,230                      | 130,219    |
| Braxton.....    | 49,300          | 1,310         | 84,240                         | 1186        | 187,780    | 158.33    | 7,630    | 277,760              | .....             | 52,880        | 614,138                 | 683,827                      | 115,489    |
| Brooke.....     | 21,100          | .....         | .....                          | 1092        | 231,000    | 211.54    | .....    | 840,500              | 1,710,100         | 1,441,500     | 442,200                 | 256,900                      | 172,580    |
| Cabell.....     | 26,930          | 3,990         | .....                          | 7247        | 1,386,666  | 191.34    | 9,960    | 2,087,447            | .....             | 38,205        | 12,158,202              | 2,946,339                    | 2,068,065  |
| Calhoun.....    | 16,055          | .....         | .....                          | 687         | 127,090    | 184.99    | 2,720    | 87,925               | .....             | 1,653,980     | 180,205                 | 166,955                      | 84,020     |
| Clay.....       | 2,960           | 20            | .....                          | 514         | 92,825     | 180.59    | 2,660    | 114,680              | 756,540           | 2,664,210     | 24,180                  | 209,775                      | 144,395    |
| Doddridge.....  | 12,460          | .....         | .....                          | 1043        | 156,360    | 149.91    | 4,245    | 130,665              | 232,925           | 1,769,375     | 42,385                  | 730,110                      | 149,020    |
| Fayette.....    | 11,282          | 575           | .....                          | 4274        | 746,950    | 174.77    | 2,715    | 1,588,035            | 4,532,501         | 20,190        | 32,923                  | 290,339                      | 566,470    |
| Gilmer.....     | 20,865          | 800           | 710                            | 744         | 103,670    | 139.34    | 1,750    | 86,015               | 47,990            | 1,414,390     | 23,375                  | 435,325                      | 97,400     |
| Grant.....      | 45,055          | 2,525         | 1,550                          | 1072        | 164,665    | 153.60    | 890      | 128,550              | 226,145           | 7,220         | 145,880                 | 528,441                      | 142,743    |
| Greenbrier..... | 65,270          | 3,585         | 458,460                        | 2799        | 491,705    | 175.67    | 6,995    | 580,065              | 693,775           | 6,000         | 920,910                 | 568,725                      | 266,425    |
| Hampshire.....  | 99,570          | .....         | .....                          | 1717        | 261,500    | 152.30    | .....    | 185,660              | 211,330           | .....         | 103,390                 | 615,720                      | 225,330    |
| Hancock.....    | 17,860          | .....         | .....                          | 2262        | 295,010    | 130.42    | 1,530    | 541,010              | 2,307,450         | 526,690       | 51,540                  | 157,630                      | 385,640    |
| Hardy.....      | 64,800          | 9,795         | 6,645                          | 1300        | 185,600    | 142.77    | 14,165   | 163,635              | 383,335           | .....         | 66,060                  | 420,915                      | 183,990    |
| Harrison.....   | 56,180          | .....         | .....                          | 5660        | 1,122,240  | 198.27    | .....    | 1,933,420            | 6,762,790         | 2,231,710     | 1,494,380               | 3,976,080                    | 1,468,930  |
| Jackson.....    | 32,580          | 20            | .....                          | 1042        | 152,890    | 146.73    | .....    | 103,675              | 250               | 322,515       | 378,595                 | 258,475                      | 122,551    |
| Jefferson.....  | 149,820         | 129,425       | 30,460                         | 2306        | 388,520    | 168.48    | 1,695    | 644,770              | .....             | .....         | 369,950                 | 1,346,835                    | 588,620    |
| Kanawha.....    | 4,220           | .....         | .....                          | 8734        | 1,573,875  | 180.20    | 270      | 3,409,215            | 4,038,295         | 13,722,750    | 396,660                 | 1,528,235                    | 1,647,800  |
| Lewis.....      | 46,380          | .....         | .....                          | 1964        | 449,360    | 228.80    | .....    | 574,610              | 1,126,340         | 735,210       | 96,350                  | 1,905,940                    | 144,760    |
| Lincoln.....    | 16,740          | .....         | .....                          | 764         | 123,125    | 161.16    | 12,910   | 178,795              | .....             | 2,222,345     | 288,440                 | 263,655                      | 178,235    |
| Logan.....      | 200             | .....         | 100                            | 2957        | 593,705    | 200.78    | 875      | 806,775              | 4,758,200         | 32,830        | 4,795                   | 211,785                      | 173,900    |
| Marion.....     | 34,390          | 575           | 60                             | 6155        | 1,192,965  | 193.82    | 10,690   | 1,492,355            | 5,833,314         | 1,799,512     | 380,395                 | 2,692,983                    | 1,097,554  |
| Marshall.....   | 61,900          | 21,830        | .....                          | 3020        | 616,800    | 204.24    | .....    | 860,010              | 4,031,220         | 749,750       | 130,650                 | 1,235,270                    | 808,100    |
| Mason.....      | 66,400          | 8,890         | .....                          | 1742        | 288,860    | 165.82    | 18,800   | 229,065              | 212,920           | 23,820        | 280,400                 | 478,510                      | 92,590     |
| Mercer.....     | 16,110          | 200           | .....                          | 5571        | 1,036,280  | 186.01    | 5,480    | 1,507,410            | 4,465,020         | 272,510       | 57,110                  | 534,490                      | 1,929,443  |

778 RECAPITULATION PERSONAL PROPERTY, 1930



|                 |             |            |            |        |               |           |            |               |               |               |               |               |               |
|-----------------|-------------|------------|------------|--------|---------------|-----------|------------|---------------|---------------|---------------|---------------|---------------|---------------|
| Mineral.....    | 34,685      | 340        | .....      | 2247   | 380,980       | 169.55    | .....      | 398,225       | 1,072,470     | .....         | 30,260        | 687,900       | 356,220       |
| Mingo.....      | 170         | .....      | 300        | 1643   | 335,630       | 204.28    | .....      | 693,405       | 2,465,455     | 683,350       | 56,915        | 227,315       | 212,583       |
| Monongalia..... | 29,120      | 15         | 300        | 4627   | 755,480       | 163.28    | 1,235      | 1,081,325     | 2,044,465     | 1,385,225     | 3,121,535     | 3,539,810     | 651,230       |
| Monroe.....     | 52,765      | 1,000      | 1,270      | 1210   | 166,875       | 137.91    | 1,020      | 133,715       | 333,455       | .....         | 30,045        | 213,980       | 188,965       |
| Morgan.....     | 21,485      | 2,305      | 3,565      | 1065   | 166,345       | 156.19    | 7,015      | 179,995       | 263,305       | 122,095       | 210,460       | 324,650       | 58,662        |
| McDowell.....   | 25          | .....      | .....      | 4019   | 949,650       | 236.29    | 25         | 1,701,000     | 7,219,650     | 83,525        | 36,225        | 620,700       | 686,025       |
| Nicholas.....   | 21,525      | .....      | .....      | 1451   | 275,745       | 190.04    | 10,250     | 268,460       | 1,543,175     | 470,680       | 46,555        | 460,200       | 120,530       |
| Ohio.....       | 26,450      | 300        | .....      | 6929   | 2,232,915     | 322.26    | 10,450     | 2,993,260     | 11,420,150    | 20,150        | .....         | 5,111,815     | 4,842,639     |
| Pendleton.....  | 43,385      | 57,325     | 1,000      | 1073   | 127,795       | 119.10    | .....      | 69,650        | 83,345        | .....         | 69,240        | 461,870       | 112,100       |
| Pleasants.....  | 11,260      | 235        | .....      | 879    | 118,440       | 134.74    | .....      | 141,020       | 85            | 1,071,115     | 430,985       | 339,865       | 162,670       |
| Pocahontas..... | 58,330      | 30         | 4,000      | 1352   | 218,830       | 161.86    | .....      | 283,830       | 1,240,970     | .....         | 55,210        | 603,140       | 217,580       |
| Preston.....    | 106,800     | 3,305      | 106,815    | 3107   | 425,425       | 136.92    | 14,715     | 603,140       | 468,724       | 300           | 1,040,015     | 805,416       | 369,220       |
| Putnam.....     | 30,905      | 290        | .....      | 1049   | 147,510       | 140.62    | 5,275      | 181,910       | 1,210,860     | 122,810       | 83,730        | 244,155       | 48,165        |
| Raleigh.....    | 7,600       | 175        | 50         | 3994   | 640,980       | 160.48    | 3,070      | 1,234,020     | 4,539,615     | 82,980        | 22,810        | 236,935       | 266,480       |
| Randolph.....   | 34,800      | 370        | 1,475      | 2952   | 328,100       | 111.14    | 7,580      | 445,625       | 1,939,500     | 5,210         | 54,320        | 707,005       | 449,500       |
| Ritchie.....    | 26,380      | 1,550      | .....      | 1968   | 332,170       | 168.78    | 6,540      | 274,290       | 521,160       | 2,933,740     | 148,450       | 798,410       | 82,090        |
| Roane.....      | 11,700      | .....      | .....      | 1645   | 223,640       | 135.95    | 9,060      | 173,210       | .....         | 3,602,140     | 481,655       | 726,125       | 292,755       |
| Summers.....    | 23,565      | 30         | 160        | 1364   | 262,430       | 192.40    | 2,265      | 263,865       | 676,225       | 5,575         | 16,565        | 99,795        | 232,418       |
| Taylor.....     | 22,830      | .....      | .....      | 2351   | 385,140       | 163.82    | .....      | 520,400       | 1,022,440     | 18,020        | 15,150        | 1,140,430     | 289,840       |
| Tucker.....     | 13,290      | .....      | .....      | 954    | 171,860       | 180.15    | 2,330      | 252,260       | 660,130       | 7,000         | 33,670        | 58,320        | 208,800       |
| Tyler.....      | 25,500      | 22,020     | .....      | 1586   | 237,220       | 149.57    | 890        | 259,160       | .....         | 1,814,140     | 656,135       | 680,915       | 475,017       |
| Upshur.....     | 33,475      | 50         | .....      | 1751   | 279,050       | 159.37    | 4,650      | 316,495       | 686,550       | 81,070        | 99,275        | 533,445       | 198,195       |
| Wayne.....      | 24,695      | 1,250      | 375        | 1723   | 202,670       | 117.63    | 13,595     | 426,405       | 25,565        | 773,120       | 233,325       | 409,700       | 180,020       |
| Webster.....    | 11,061      | 985        | 35         | 739    | 106,782       | 144.50    | 3,078      | 147,314       | 1,644,145     | 28,175        | 73,852        | 306,195       | 33,750        |
| Wetzel.....     | 26,090      | 1,060      | 180        | 2158   | 324,340       | 150.30    | 4,970      | 331,724       | 589,160       | 3,197,960     | 72,071        | 863,570       | 349,060       |
| Wirt.....       | 19,575      | 305        | 20         | 562    | 64,750        | 115.21    | 7,370      | 82,750        | 112,405       | 669,950       | 50,005        | 100,210       | 38,130        |
| Wood.....       | 41,490      | 2,190      | .....      | 5545   | 933,265       | 168.31    | 9,075      | 1,484,540     | 6,864,690     | 63,170        | 1,230,080     | 2,176,325     | 3,238,570     |
| Wyoming.....    | 4,265       | 850        | .....      | 1141   | 224,415       | 196.68    | 2,865      | 318,065       | 937,510       | 37,475        | 24,400        | 71,145        | .....         |
| Total.....      | \$1,802,998 | \$ 286,545 | \$ 911,220 | 134503 | \$ 24,281,093 | \$ 180.52 | \$ 247,993 | \$ 34,950,690 | \$ 96,694,608 | \$ 52,526,447 | \$ 27,843,592 | \$ 47,089,434 | \$ 28,056,654 |

RECAPITULATION, PERSONAL PROPERTY, 1930

**TOTAL ASSESSED VALUATION IN STATE FOR THE YEARS 1929 AND 1930, ALSO DECREASE AND PER CENT OF DECREASE**

(All Data Furnished by Tax Commissioner's Office)

|                        | 1929                    | Per Cent of Total | 1930                    | Per Cent of Total |                      |                      |              |
|------------------------|-------------------------|-------------------|-------------------------|-------------------|----------------------|----------------------|--------------|
| Real Estate.....       | \$ 1,160,018,901        | 57.0%             | \$ 1,107,722,411        | 55.1%             | Decrease.....        | \$ 52,296,490        | 4.51%        |
| Personal Property..... | 364,240,938             | 17.9%             | 337,845,641             | 16.8%             | Decrease.....        | 26,395,297           | 7.25%        |
| Public Utility.....    | 509,732,950             | 25.1%             | 564,695,850             | 28.1%             | Increase.....        | 54,962,900           | 10.78%       |
| <b>TOTALS.....</b>     | <b>\$ 2,033,992,789</b> | <b>100.0%</b>     | <b>\$ 2,010,262,902</b> | <b>100.0%</b>     | <b>Decrease.....</b> | <b>\$ 23,728,887</b> | <b>1.17%</b> |

**TOTAL TAXES LEVIED IN STATE**

|                        | 1929                 | 1930                 |                      |                   |              |
|------------------------|----------------------|----------------------|----------------------|-------------------|--------------|
| Real Estate.....       | \$ 30,867,510        | \$ 29,466,723        | Decrease.....        | \$ 1,400,787      | 4.54%        |
| Personal Property..... | 9,766,580            | 9,002,766            | Decrease.....        | 763,814           | 7.82%        |
| Public Utility.....    | 13,399,892           | 14,714,695           | Increase.....        | 1,314,803         | 9.81%        |
| <b>TOTALS.....</b>     | <b>\$ 54,033,982</b> | <b>\$ 53,184,184</b> | <b>Decrease.....</b> | <b>\$ 849,798</b> | <b>1.57%</b> |

**PURPOSES FOR WHICH LEVIED**

|                              | 1929                 | 1930                 |                      |                   |              |
|------------------------------|----------------------|----------------------|----------------------|-------------------|--------------|
| State, General.....          | \$ 2,033,992         | \$ 2,010,264         | Decrease.....        | \$ 23,728         | 1.16%        |
| State, Capitol Building..... | 1,017,001            | 1,005,132            | Decrease.....        | 11,869            | 1.16%        |
| State, Virginia Debt.....    | 813,569              | 804,106              | Decrease.....        | 9,463             | 1.16%        |
| County and District.....     | 16,647,141           | 16,263,441           | Decrease.....        | 383,700           | 2.30%        |
| School.....                  | 27,096,778           | 26,889,397           | Decrease.....        | 207,381           | 0.76%        |
| Municipal.....               | 6,425,501            | 6,211,844            | Decrease.....        | 213,657           | 3.32%        |
| <b>TOTALS.....</b>           | <b>\$ 54,033,982</b> | <b>\$ 53,184,184</b> | <b>Decrease.....</b> | <b>\$ 849,798</b> | <b>1.57%</b> |

**DISTRIBUTION OF TAXES LEVIED FOR 1930**  
 (All Data Furnished by Tax Commissioner's Office)

|                         | State<br>General    | State<br>Capitol<br>Building | State<br>Virginia<br>Debt | Total<br>State      | County<br>and<br>District | School               | Municipal           | Total                |
|-------------------------|---------------------|------------------------------|---------------------------|---------------------|---------------------------|----------------------|---------------------|----------------------|
| Real Estate .....       | \$ 1,107,722        | \$ 553,861                   | \$ 443,089                | \$ 2,104,672        | \$ 9,014,564              | \$ 14,904,361        | \$ 3,443,126        | \$ 29,466,723        |
| Personal Property ..... | 337,846             | 168,923                      | 135,139                   | 641,908             | 2,754,527                 | 4,554,236            | 1,052,095           | 9,002,766            |
| Public Utility .....    | 564,696             | 282,348                      | 225,878                   | 1,072,922           | 4,494,350                 | 7,430,800            | 1,716,623           | 14,714,695           |
| <b>TOTALS .....</b>     | <b>\$ 2,010,264</b> | <b>\$ 1,005,132</b>          | <b>\$ 804,106</b>         | <b>\$ 3,819,502</b> | <b>\$ 16,263,441</b>      | <b>\$ 26,889,397</b> | <b>\$ 6,211,844</b> | <b>\$ 53,184,184</b> |

**PER CAPITA TAX**

|  | 1926            | 1927            | 1928            | 1929            | 1930            |
|--|-----------------|-----------------|-----------------|-----------------|-----------------|
| Per Capita State, General .....            | \$ 1.45         | \$ 1.43         | \$ 1.27         | \$ 1.39         | \$ 1.16         |
| Per Capita State, Capitol Building .....   |                 |                 |                 | .69             | .58             |
| Per Capita State, Virginia Debt .....      | .58             | .58             | .57             | .56             | .47             |
| Per Capita, County and Districts .....     | 10.99           | 11.60           | 11.65           | 11.37           | 9.41            |
| Per Capita, School .....                   | 16.73           | 17.15           | 17.69           | 18.51           | 15.55           |
| Per Capita, Municipal .....                | 4.23            | 4.29            | 4.36            | 4.39            | 3.59            |
| <b>Total Per Capita Tax in State .....</b> | <b>\$ 33.98</b> | <b>\$ 35.05</b> | <b>\$ 35.54</b> | <b>\$ 36.91</b> | <b>\$ 30.76</b> |

**TOTAL TAXES LEVIED FOR YEAR 1930 IN STATE**

|                               | Average<br>Rate<br>on \$100 |                      |               |
|-------------------------------|-----------------------------|----------------------|---------------|
| State, General .....          | \$ 0.10                     | \$ 2,010,264         | 3.8%          |
| State, Capitol Building ..... | .05                         | 1,005,132            | 1.9%          |
| State, Virginia Debt .....    | .04                         | 804,106              | 1.5%          |
| County and District .....     | .809                        | 16,263,441           | 30.6%         |
| School .....                  | 1.337                       | 26,889,397           | 50.5%         |
| Municipal .....               | .309                        | 6,211,844            | 11.7%         |
| <b>TOTALS .....</b>           | <b>\$ 2.645</b>             | <b>\$ 53,184,184</b> | <b>100.0%</b> |

DISTRIBUTION, PER CAPITA AND TOTAL TAXES, 1930 781

## TOTAL TAXES LEVIED FOR SEVEN YEARS IN STATE

(All Data Furnished by Tax Commissioner's Office)

|                              | 1924                 | 1925                 | 1926                 | 1927                 | 1928                 | 1929                 | 1930                 |
|------------------------------|----------------------|----------------------|----------------------|----------------------|----------------------|----------------------|----------------------|
| State, General.....          | \$ 2,122,912         | \$ 2,133,491         | \$ 2,130,256         | \$ 2,095,448         | \$ 1,868,183         | \$ 2,033,992         | \$ 2,010,264         |
| State, Capitol Building..... |                      |                      |                      |                      |                      | 1,017,001            | 1,005,132            |
| State, Virginia Debt.....    | 849,149              | 853,368              | 852,107              | 838,181              | 830,286              | 813,569              | 804,106              |
| County and District.....     | 15,024,997           | 15,691,440           | 16,085,641           | 16,976,793           | 17,047,295           | 16,647,141           | 16,263,441           |
| School.....                  | 22,952,970           | 24,015,923           | 24,484,212           | 25,104,800           | 25,899,459           | 27,096,778           | 26,889,397           |
| Municipal.....               | 5,549,919            | 6,067,306            | 6,184,518            | 6,278,966            | 6,375,929            | 6,425,501            | 6,211,844            |
| <b>TOTALS.....</b>           | <b>\$ 46,499,947</b> | <b>\$ 48,761,528</b> | <b>\$ 49,736,734</b> | <b>\$ 51,294,188</b> | <b>\$ 52,021,152</b> | <b>\$ 54,033,982</b> | <b>\$ 53,184,184</b> |
| <b>ON</b>                    | <b>1924</b>          | <b>1925</b>          | <b>1926</b>          | <b>1927</b>          | <b>1928</b>          | <b>1929</b>          | <b>1930</b>          |
| Real Estate.....             | \$ 27,156,774        | \$ 28,599,388        | \$ 29,285,911        | \$ 30,096,105        | \$ 30,137,853        | \$ 30,867,510        | \$ 29,466,723        |
| Personal Property.....       | 9,613,496            | 9,938,146            | 9,752,383            | 9,640,392            | 9,259,406            | 9,766,580            | 9,002,766            |
| Public Utility.....          | 9,729,677            | 10,223,994           | 10,698,440           | 11,557,691           | 12,623,893           | 13,399,892           | 14,714,695           |
| <b>TOTALS.....</b>           | <b>\$ 46,499,947</b> | <b>\$ 48,761,528</b> | <b>\$ 49,736,734</b> | <b>\$ 51,294,188</b> | <b>\$ 52,021,152</b> | <b>\$ 54,033,982</b> | <b>\$ 53,184,184</b> |

**DIVISION OF TAXES LEVIED BY PERCENTAGES**

(All Data Furnished by Tax Commissioner's Office)

|                              | 1924          | 1925          | 1926          | 1927          | 1928          | 1929          | 1930          |
|------------------------------|---------------|---------------|---------------|---------------|---------------|---------------|---------------|
| State, General.....          | 4.6%          | 4.4%          | 4.3%          | 4.1%          | 3.6%          | 3.8%          | 3.8%          |
| State, Capitol Building..... |               |               |               |               |               | 1.9%          | 1.9%          |
| State, Virginia Debt.....    | 1.8%          | 1.7%          | 1.7%          | 1.6%          | 1.6%          | 1.5%          | 1.5%          |
| County and District.....     | 32.3%         | 32.2%         | 32.3%         | 33.1%         | 32.8%         | 30.8%         | 30.6%         |
| School.....                  | 49.4%         | 49.3%         | 49.3%         | 48.9%         | 49.8%         | 50.1%         | 50.5%         |
| Municipal.....               | 11.9%         | 12.4%         | 12.4%         | 12.3%         | 12.2%         | 11.9%         | 11.7%         |
| <b>TOTALS.....</b>           | <b>100.0%</b> | <b>100.0%</b> | <b>100.0%</b> | <b>100.0%</b> | <b>100.0%</b> | <b>100.0%</b> | <b>100.0%</b> |
| <b>ON</b>                    | <b>1924</b>   | <b>1925</b>   | <b>1926</b>   | <b>1927</b>   | <b>1928</b>   | <b>1929</b>   | <b>1930</b>   |
| Real Estate.....             | 58.4%         | 58.7%         | 58.9%         | 58.7%         | 57.9%         | 57.1%         | 55.4%         |
| Personal Property.....       | 20.7%         | 20.4%         | 19.6%         | 18.8%         | 17.8%         | 18.1%         | 16.9%         |
| Public Utility.....          | 20.9%         | 20.9%         | 21.5%         | 22.5%         | 24.3%         | 24.8%         | 27.7%         |
| <b>TOTALS.....</b>           | <b>100.0%</b> | <b>100.0%</b> | <b>100.0%</b> | <b>100.0%</b> | <b>100.0%</b> | <b>100.0%</b> | <b>100.0%</b> |

## TOTAL AVERAGE RATE OF LEVY ON THE \$100 VALUATION FOR SEVEN YEARS IN STATE

(All Data Furnished by Tax Commissioner's Office)

|                                | 1924           | 1925            | 1926            | 1927            | 1928            | 1929            | 1930            |
|--------------------------------|----------------|-----------------|-----------------|-----------------|-----------------|-----------------|-----------------|
| State, General.....            | \$ 0.10        | \$ 0.10         | \$ 0.10         | \$ 0.10         | \$ 0.09         | \$ 0.10         | \$ 0.10         |
| State, Capitol Building.....   |                |                 |                 |                 |                 | .05             | .05             |
| State, Virginia Debt.....      | .04            | .04             | .04             | .04             | .04             | .04             | .04             |
| County and District.....       | .708           | .735            | .755            | .81             | .821            | .818            | .809            |
| School.....                    | 1.081          | 1.126           | 1.15            | 1.198           | 1.248           | 1.332           | 1.337           |
| Municipal.....                 | .261           | .284            | .29             | .30             | .307            | .316            | .309            |
| <b>TOTALS.....</b>             | <b>\$ 2.19</b> | <b>\$ 2.285</b> | <b>\$ 2.335</b> | <b>\$ 2.448</b> | <b>\$ 2.506</b> | <b>\$ 2.656</b> | <b>\$ 2.645</b> |
| <b>ON</b>                      | <b>1924</b>    | <b>1925</b>     | <b>1926</b>     | <b>1927</b>     | <b>1928</b>     | <b>1929</b>     | <b>1930</b>     |
| Real Estate.....               | \$ 2.196       | \$ 2.294        | \$ 2.344        | \$ 2.456        | \$ 2.515        | \$ 2.661        | \$ 2.660        |
| Personal Property.....         | 2.231          | 2.333           | 2.374           | 2.490           | 2.538           | 2.681           | 2.664           |
| Public Utility.....            | 2.135          | 2.217           | 2.273           | 2.393           | 2.463           | 2.629           | 2.605           |
| <b>Total Average Rate.....</b> | <b>\$ 2.19</b> | <b>\$ 2.285</b> | <b>\$ 2.335</b> | <b>\$ 2.448</b> | <b>\$ 2.506</b> | <b>\$ 2.656</b> | <b>\$ 2.645</b> |

## TOTAL ASSESSED VALUATION FOR SEVEN YEARS IN STATE

|           | Real Estate      | Personal Property | Public Utility Property | Total            |
|-----------|------------------|-------------------|-------------------------|------------------|
| 1924..... | \$ 1,236,516,283 | \$ 430,789,236    | \$ 455,614,327          | \$ 2,122,919,846 |
| 1925..... | 1,246,484,692    | 425,978,972       | 461,027,476             | 2,133,491,140    |
| 1926..... | 1,248,942,643    | 410,720,133       | 470,593,175             | 2,130,255,951    |
| 1927..... | 1,225,178,580    | 387,198,230       | 483,054,187             | 2,095,430,997    |
| 1928..... | 1,198,416,206    | 364,769,462       | 512,560,602             | 2,075,746,270    |
| 1929..... | 1,160,018,901    | 364,240,938       | 509,732,950             | 2,033,992,789    |
| 1930..... | 1,107,722,411    | 337,845,641       | 564,695,850             | 2,010,263,902    |

NOTE—The various years referred to in the foregoing statement are Tax Years.

POPULATION OF THE STATE, URBAN AND RURAL: 1890 TO 1930

(A minus sign (—) denotes decrease. Per cent not shown where base is less than 100)

| CLASS                            | 1930<br>April 1 | 1920<br>January 1 | 1910<br>April 15 | 1900<br>June 1 | 1890<br>June 1 | Increase<br>1920 to 1930 |         |
|----------------------------------|-----------------|-------------------|------------------|----------------|----------------|--------------------------|---------|
|                                  |                 |                   |                  |                |                | No.                      | Percent |
| Total.....                       | 1,729,205       | 1,463,701         | 1,221,119        | 958,800        | 762,794        | 265,504                  | 18.1    |
| Urban.....                       | 491,504         | 369,007           | 228,242          | 125,465        | 81,365         | 122,497                  | 33.2    |
| Urban-farm.....                  | 1,364           | 1,293             |                  |                |                | 71                       | 5.5     |
| Rural.....                       | 1,237,701       | 1,094,694         | 992,877          | 833,335        | 681,429        | 143,007                  | 13.1    |
| Rural-farm.....                  | 447,750         | 476,631           |                  |                |                | -28,881                  | -6.1    |
| Rural-nonfarm.....               | 789,951         | 618,063           |                  |                |                | 171,888                  | 27.8    |
| Per cent urban.....              | 28.4            | 25.2              | 18.7             | 13.1           | 10.7           |                          |         |
| Per cent rural.....              | 71.6            | 74.8              | 81.3             | 86.9           | 89.3           |                          |         |
| Per cent rural-farm.....         | 25.9            | 32.6              |                  |                |                |                          |         |
| Urban groups:                    |                 |                   |                  |                |                |                          |         |
| Cities of 25,000 to 100,000..... | No. 5           | 4                 | 2                | 1              | 1              | 1                        |         |
| Pop.                             | 256,128         | 173,862           | 72,802           | 38,878         | 34,522         | 82,266                   | 47.3    |
| Cities of 10,000 to 25,000.....  | No. 5           | 6                 | 4                | 3              | 1              | -1                       |         |
| Pop.                             | 87,952          | 88,494            | 62,724           | 34,725         | 10,108         | -542                     | -0.6    |
| Places of 5,000 to 10,000.....   | No. 12          | 6                 | 6                | 4              | 3              | 6                        |         |
| Pop.                             | 85,750          | 40,052            | 49,803           | 24,231         | 22,376         | 45,698                   | 114.1   |
| Places of 2,500 to 5,000.....    | No. 17          | 19                | 13               | 8              | 5              | -2                       |         |
| Pop.                             | 61,674          | 66,599            | 42,913           | 27,631         | 14,359         | -4,925                   | -7.4    |
| Rural incorporated places:       |                 |                   |                  |                |                |                          |         |
| Places of 1,000 to 2,500.....    | No. 62          | 51                | 46               | 21             | 14             | 11                       |         |
| Pop.                             | 98,609          | 78,044            | 71,628           | 35,016         | 23,262         | 20,565                   | 26.4    |
| Places under 1,000.....          | No. 107         | 117               | 138              | 102            | 66             | -10                      |         |
| Pop.                             | 53,583          | 56,084            | 60,770           | 45,220         | 30,992         | -2,501                   | -4.5    |
| Unincorporated territory.....    | Pop. 1,085,509  | 960,566           | 860,479          | 753,099        | 627,175        | 124,943                  | 13.0    |

FARM POPULATION

The farm population as shown for 1930 comprises all persons living on farms, without regard to occupation. The farm population figures for 1920 include, in addition, those farm laborers (and their families) who, while not living on farms, nevertheless lived in strictly rural territory outside the limits of any city or other incorporated place. Though the number of additional persons thus included is believed not to have been very great, some allowance should be made for this difference in definition when comparing the figures. Further allowance should be made for the fact that the 1920 census was taken in January, when considerable numbers of farm laborers and others usually living on farms were temporarily absent, while the 1930 census was taken in April, when by reason of the advancing season the number of persons on the farms was appreciably larger.

URBAN AND RURAL AREAS

Urban population, as defined by the Census Bureau, is in general that residing in cities and other incorporated places having 2,500 inhabitants or more, the remainder being classified as rural.

**COLOR, NATIVITY AND SEX, FOR THE STATE, URBAN AND RURAL: 1930, 1920 AND 1910**  
(Per cent not shown where less than 0.1, sex ratio not shown where base is less than 100)

| Class of Population             | Number           |           |           | Per Cent |       |       | 1930    |         | 1920    |         | 1910    |         | Males Per 100 Females |         |       |
|---------------------------------|------------------|-----------|-----------|----------|-------|-------|---------|---------|---------|---------|---------|---------|-----------------------|---------|-------|
|                                 | 1930             | 1920      | 1910      | 1930     | 1920  | 1910  | Male    | Female  | Male    | Female  | Male    | Female  | 1930                  | 1920    | 1910  |
|                                 | <b>THE STATE</b> |           |           |          |       |       |         |         |         |         |         |         |                       |         |       |
| Total population.....           | 1,729,205        | 1,463,701 | 1,221,119 | 100.0    | 100.0 | 100.0 | 889,871 | 839,334 | 763,100 | 700,601 | 644,044 | 577,075 | 106.0                 | 108.9   | 111.6 |
| White.....                      | 1,613,934        | 1,377,235 | 1,156,817 | 93.3     | 94.1  | 94.7  | 828,743 | 785,191 | 715,869 | 661,366 | 607,326 | 549,491 | 105.5                 | 108.2   | 110.5 |
| Negro.....                      | 114,893          | 86,345    | 64,173    | 6.6      | 5.9   | 5.3   | 60,873  | 54,020  | 47,129  | 39,216  | 36,607  | 27,566  | 112.7                 | 120.2   | 132.8 |
| Other races.....                | 378              | 121       | 129       |          |       |       | 255     | 123     | 102     | 19      | 111     | 18      | 207.3                 |         |       |
| Native white.....               | 1,562,414        | 1,315,329 | 1,099,745 | 90.4     | 89.9  | 90.1  | 795,879 | 766,535 | 673,959 | 641,370 | 566,027 | 533,718 | 103.8                 | 105.1   | 106.1 |
| Native parentage.....           | 1,461,544        | 1,232,857 | 1,042,107 | 84.5     | 84.2  | 85.3  | 745,459 | 716,085 | 632,425 | 600,432 | 536,985 | 505,122 | 104.1                 | 105.3   | 106.3 |
| Foreign or mixed parentage..... | 100,870          | 82,472    | 57,638    | 5.08     | 5.6   | 4.7   | 50,420  | 50,450  | 41,534  | 40,938  | 29,042  | 28,596  | 99.9                  | 101.5   | 101.6 |
| Foreign parentage.....          | 66,854           | 56,625    | 35,407    | 3.9      | 3.9   | 2.9   | 33,562  | 33,292  | 28,591  | 28,034  | 17,898  | 17,509  | 100.8                 | 102.0   | 102.2 |
| Mixed parentage.....            | 34,016           | 25,847    | 22,231    | 2.0      | 1.8   | 1.8   | 16,858  | 17,158  | 12,943  | 12,904  | 11,144  | 11,087  | 98.3                  | 100.3   | 100.5 |
| Foreign-born white.....         | 51,520           | 61,906    | 57,072    | 3.0      | 4.2   | 4.7   | 32,864  | 18,656  | 41,910  | 19,996  | 41,299  | 15,773  | 176.2                 | 209.6   | 261.8 |
| Naturalized.....                | 23,097           | 15,080    |           | 1.3      | 1.0   |       | 14,558  | 8,539   | 8,760   | 6,320   |         |         | 170.5                 | 138.6   |       |
| First papers.....               | 5,121            | 3,272     |           | 0.3      | 0.2   |       | 4,313   | 808     | 3,157   | 115     |         |         | 533.8                 | 2,745.2 |       |
| Alien.....                      | 21,041           | 38,389    |           | 1.2      | 2.6   |       | 12,634  | 8,407   | 26,731  | 11,658  |         |         | 150.3                 | 229.3   |       |
| Unknown.....                    | 2,261            | 5,165     |           | 0.1      | 0.4   |       | 1,359   | 902     | 3,262   | 1,903   |         |         | 150.7                 | 171.4   |       |
| <b>URBAN POPULATION</b>         |                  |           |           |          |       |       |         |         |         |         |         |         |                       |         |       |
| Total.....                      | 491,504          | 369,007   | 228,242   | 100.0    | 100.0 | 100.0 | 243,025 | 248,479 | 185,713 | 183,294 | 116,462 | 111,780 | 97.8                  | 101.3   | 104.2 |
| White.....                      | 460,165          | 346,426   | 212,783   | 93.6     | 93.9  | 93.2  | 227,347 | 232,818 | 173,965 | 172,461 | 108,440 | 104,343 | 97.7                  | 100.0   | 103.9 |
| Negro.....                      | 31,224           | 22,484    | 15,380    | 6.4      | 6.1   | 6.7   | 15,586  | 15,638  | 11,660  | 10,824  | 7,945   | 7,435   | 99.7                  | 107.7   | 106.9 |
| Other races.....                | 115              | 97        | 79        |          |       |       | 92      | 23      | 88      | 9       | 77      | 2       |                       |         |       |
| Native white.....               | 439,936          | 326,671   | 197,130   | 89.5     | 88.5  | 86.4  | 215,535 | 224,401 | 162,063 | 164,608 | 98,607  | 98,523  | 96.0                  | 98.5    | 100.1 |
| Native parentage.....           | 392,281          | 288,802   | 170,675   | 79.8     | 78.3  | 74.8  | 192,534 | 199,747 | 143,733 | 145,069 | 85,693  | 84,982  | 96.4                  | 99.1    | 100.8 |
| Foreign or mixed parentage..... | 47,655           | 37,869    | 26,455    | 9.7      | 10.3  | 11.6  | 23,001  | 24,654  | 18,330  | 19,539  | 12,914  | 13,541  | 93.3                  | 93.8    | 95.4  |
| Foreign parentage.....          | 30,497           | 24,452    | 16,557    | 6.2      | 6.6   | 7.3   | 14,776  | 15,721  | 11,922  | 12,530  | 8,069   | 8,488   | 94.0                  | 95.1    | 95.1  |
| Mixed parentage.....            | 17,158           | 13,417    | 9,898     | 3.5      | 3.6   | 4.3   | 8,225   | 8,933   | 6,408   | 7,009   | 4,845   | 5,053   | 92.1                  | 91.4    | 95.9  |
| Foreign-born white.....         | 20,229           | 19,755    | 15,653    | 4.1      | 5.4   | 6.9   | 11,812  | 8,417   | 11,902  | 7,853   | 9,833   | 5,820   | 140.3                 | 161.6   | 169.0 |
| <b>RURAL POPULATION</b>         |                  |           |           |          |       |       |         |         |         |         |         |         |                       |         |       |
| Total.....                      | 1,237,701        | 1,094,694 | 992,877   | 100.0    | 100.0 | 100.0 | 646,846 | 590,855 | 577,387 | 517,307 | 527,582 | 465,295 | 109.5                 | 111.6   | 113.4 |
| White.....                      | 1,153,769        | 1,030,809 | 944,034   | 93.2     | 94.2  | 95.1  | 601,396 | 552,373 | 451,904 | 488,905 | 498,886 | 445,148 | 108.9                 | 110.8   | 112.1 |
| Negro.....                      | 83,669           | 63,861    | 48,793    | 6.8      | 5.8   | 4.9   | 45,287  | 38,382  | 35,469  | 28,392  | 28,662  | 20,131  | 118.0                 | 124.9   | 142.4 |
| Other races.....                | 263              | 24        | 50        |          |       |       | 163     | 100     | 14      | 10      | 34      | 16      | 163.0                 |         |       |
| Native white.....               | 1,122,478        | 988,658   | 902,615   | 90.7     | 90.3  | 90.9  | 580,344 | 542,134 | 511,896 | 476,762 | 467,420 | 435,195 | 107.0                 | 107.4   | 107.4 |
| Native parentage.....           | 1,069,263        | 944,055   | 871,432   | 86.4     | 86.2  | 87.8  | 552,925 | 516,338 | 488,692 | 455,363 | 451,292 | 420,140 | 107.1                 | 107.3   | 107.4 |
| Foreign or mixed parentage..... | 53,215           | 44,603    | 31,183    | 4.3      | 4.1   | 3.1   | 27,419  | 25,796  | 23,204  | 21,399  | 16,128  | 15,055  | 106.3                 | 108.4   | 107.1 |
| Foreign parentage.....          | 36,357           | 32,173    | 18,850    | 2.9      | 2.9   | 1.9   | 18,786  | 17,571  | 16,669  | 15,504  | 9,829   | 9,021   | 106.9                 | 107.5   | 109.0 |
| Mixed parentage.....            | 16,858           | 12,430    | 12,333    | 1.4      | 1.1   | 1.2   | 8,633   | 8,225   | 6,535   | 5,895   | 6,299   | 6,034   | 105.0                 | 110.9   | 104.4 |
| Foreign-born white.....         | 31,291           | 42,151    | 41,419    | 2.5      | 3.9   | 4.2   | 21,052  | 10,239  | 30,008  | 12,143  | 31,466  | 9,953   | 205.6                 | 247.1   | 316.1 |



SCHOOL ATTENDANCE, FOR THE STATE, 1930 AND 1920

(Per cent not shown where base is less than 100)

| AGE, SEX, AND CENSUS YEAR | All Classes  |                  | Native White—Native Parentage |              |                  | Native White—Foreign or Mixed Parentage |              |                  | Foreign-Born White |              |                  | Negro    |              |                  |          |       |
|---------------------------|--------------|------------------|-------------------------------|--------------|------------------|---|--------------|------------------|--------------------|--------------|------------------|----------|--------------|------------------|----------|-------|
|                           | Total number | Attending school |                               | Total number | Attending school |   | Total number | Attending school |                    | Total number | Attending school |          | Total number | Attending school |          |       |
|                           |              | Number           | Per cent                      |              | Number           | Per cent                                |              | Number           | Per cent           |              | Number           | Per cent |              | Number           | Per cent |       |
| <b>THE STATE</b>          |              |                  |                               |              |                  |   |              |                  |                    |              |                  |          |              |                  |          |       |
| 5 to 20 years.....        | 1930..       | 621,131          | 413,581                       | 66.6         | 536,962          | 356,069                                 | 66.3         | 45,719           | 32,562             | 71.2         | 2,737            | 1,385    | 50.6         | 35,634           | 23,512   | 66.0  |
|                           | 1920..       | 515,423          | 321,191                       | 62.3         | 453,280          | 284,514                                 | 62.8         | 29,524           | 18,728             | 63.4         | 6,254            | 2,810    | 44.9         | 26,346           | 15,133   | 57.4  |
| Male.....                 | 1930..       | 313,092          | 208,650                       | 66.6         | 271,679          | 180,093                                 | 66.3         | 22,845           | 16,567             | 72.5         | 1,390            | 749      | 53.9         | 17,154           | 11,224   | 65.4  |
|                           | 1920..       | 260,376          | 160,657                       | 61.7         | 229,277          | 142,739                                 | 62.3         | 14,847           | 9,394              | 63.3         | 3,343            | 1,433    | 52.9         | 12,893           | 7,087    | 55.0  |
| Female.....               | 1930..       | 308,039          | 204,931                       | 66.5         | 265,283          | 175,976                                 | 66.3         | 22,874           | 15,995             | 69.9         | 1,347            | 636      | 47.2         | 18,480           | 12,288   | 66.5  |
|                           | 1920..       | 255,047          | 160,534                       | 62.9         | 224,003          | 141,775                                 | 63.3         | 14,677           | 9,334              | 63.6         | 2,911            | 1,377    | 47.3         | 13,453           | 8,046    | 59.8  |
| 5 years.....              | 1930..       | 44,963           | 2,860                         | 6.4          | 39,187           | 2,371                                   | 6.1          | 3,122            | 253                | 8.1          | 34               | 2        | .....        | 2,613            | 234      | 9.0   |
|                           | 1920..       | 38,742           | 3,503                         | 9.0          | 33,300           | 3,022                                   | 9.1          | 3,494            | 271                | 7.8          | 87               | 5        | .....        | 1,861            | 205      | 11.0  |
| 6 years.....              | 1930..       | 45,577           | 23,597                        | 51.8         | 39,601           | 20,164                                  | 50.9         | 3,260            | 1,981              | 60.8         | 56               | 30       | .....        | 2,562            | 1,417    | 53.4  |
|                           | 1920..       | 38,978           | 20,644                        | 53.0         | 33,795           | 17,950                                  | 53.1         | 3,220            | 1,613              | 50.1         | 157              | 74       | 47.1         | 1,805            | 1,006    | 55.7  |
| 7 to 13 years.....        | 1930..       | 285,269          | 268,382                       | 94.1         | 246,129          | 230,921                                 | 93.8         | 22,213           | 21,623             | 97.3         | 755              | 724      | 95.9         | 16,136           | 15,080   | 93.5  |
|                           | 1920..       | 239,199          | 213,053                       | 89.1         | 210,560          | 187,561                                 | 89.1         | 14,899           | 13,444             | 90.2         | 2,335            | 1,942    | 83.2         | 11,399           | 10,103   | 88.6  |
| 14 and 15 years.....      | 1930..       | 72,232           | 62,300                        | 86.2         | 62,307           | 53,737                                  | 86.2         | 5,826            | 5,030              | 86.3         | 292              | 250      | 85.6         | 3,801            | 3,279    | 86.3  |
|                           | 1920..       | 58,752           | 48,331                        | 82.3         | 52,732           | 43,588                                  | 82.7         | 2,641            | 2,128              | 80.6         | 742              | 496      | 66.8         | 2,636            | 2,119    | 80.4  |
| 16 and 17 years.....      | 1930..       | 72,195           | 35,981                        | 49.8         | 62,400           | 31,182                                  | 50.0         | 5,259            | 2,466              | 46.9         | 540              | 227      | 42.0         | 3,988            | 2,103    | 52.7  |
|                           | 1920..       | 58,161           | 24,599                        | 42.3         | 51,676           | 22,348                                  | 43.2         | 2,412            | 869                | 36.0         | 1,019            | 212      | 20.8         | 3,050            | 1,169    | 38.3  |
| 18 to 20 years.....       | 1930..       | 100,895          | 20,461                        | 20.3         | 87,338           | 17,694                                  | 20.3         | 6,039            | 1,209              | 20.0         | 1,060            | 152      | 14.3         | 6,444            | 1,399    | 21.7  |
|                           | 1920..       | 81,591           | 11,061                        | 13.6         | 71,217           | 10,045                                  | 14.1         | 2,858            | 403                | 14.1         | 1,914            | 81       | 4.2          | 5,595            | 531      | 9.5   |
| 21 years and over.....    | 1930..       | 12,224           | .....                         | .....        | 10,392           | .....                                   | .....        | .....            | 601                | .....        | .....            | 306      | .....        | .....            | 919      | ..... |
|                           | 1920..       | 3,264            | .....                         | .....        | 2,889            | .....                                   | .....        | .....            | 132                | .....        | .....            | 68       | .....        | .....            | 175      | ..... |

SCHOOL ATTENDANCE FOR STATE, 1920-30

**FOREIGN WHITE STOCK BY COUNTRY OF ORIGIN, BY SEX, FOR THE STATE, 1930 WITH 1920 FIGURES FOR THE FOREIGN-BORN WHITE ONLY**

(The foreign-born white are classified by country of birth; the native white of foreign or mixed parentage are classified according to country of birth of father, except where the father is native and the mother foreign born, and then according to country of birth of mother. Per cent not shown where less than 0.1)

| COUNTRY OF ORIGIN        | FOREIGN WHITE STOCK, 1930 |                       |        |        |                    |                       |        |        |  |                       |        |        | FOREIGN-BORN WHITE, 1920 |                       |        |        |
|--------------------------|---------------------------|-----------------------|--------|--------|--------------------|-----------------------|--------|--------|--|-----------------------|--------|--------|--------------------------|-----------------------|--------|--------|
|                          | Total                     |                       |        |        | Foreign-born white |                       |        |        | Native white of foreign or mixed parentage |                       |        |        | Number                   | Per cent distribution | Male   | Female |
|                          | Number                    | Per cent distribution | Male   | Female | Number             | Per cent distribution | Male   | Female | Number                                     | Per cent distribution | Male   | Female |                          |                       |        |        |
| All counties.....        | 152,390                   | 100.0                 | 83,284 | 69,106 | 51,520             | 100.0                 | 32,864 | 18,656 | 100,870                                    | 100.0                 | 50,420 | 50,450 | 61,906                   | 100.0                 | 41,910 | 19,996 |
| England.....             | 11,910                    | 7.8                   | 6,114  | 5,796  | 3,282              | 6.4                   | 1,757  | 1,525  | 8,628                                      | 8.6                   | 4,357  | 4,271  | 3,433                    | 5.5                   | 1,883  | 1,550  |
| Scotland.....            | 4,316                     | 2.8                   | 2,255  | 2,061  | 1,267              | 2.5                   | 701    | 566    | 3,049                                      | 3.0                   | 1,554  | 1,495  | 998                      | 1.6                   | 567    | 431    |
| Wales.....               | 2,312                     | 1.5                   | 1,175  | 1,137  | 607                | 1.2                   | 324    | 283    | 1,705                                      | 1.7                   | 851    | 854    | 704                      | 1.1                   | 377    | 327    |
| Northern Ireland.....    | 1,803                     | 1.2                   | 869    | 934    | 222                | 0.4                   | 123    | 99     | 1,581                                      | 1.6                   | 746    | 835    | 1,459                    | 2.4                   | 740    | 719    |
| Irish Free State.....    | 7,310                     | 4.8                   | 3,559  | 3,751  | 659                | 1.3                   | 344    | 315    | 6,651                                      | 6.6                   | 3,215  | 3,436  |                          |                       |        |        |
| Norway.....              | 194                       | 0.1                   | 112    | 82     | 57                 | 0.1                   | 36     | 21     | 137  | 0.1                   | 76     | 61     | 51                       | 0.1                   | 32     | 19     |
| Sweden.....              | 924                       | 0.6                   | 531    | 393    | 303                | 0.6                   | 205    | 98     | 621  | 0.6                   | 326    | 295    | 326                      | 0.5                   | 238    | 88     |
| Denmark.....             | 270                       | 0.2                   | 137    | 133    | 75                 | 0.1                   | 47     | 28     | 195  | 0.2                   | 90     | 105    | 121                      | 0.2                   | 75     | 46     |
| Netherlands.....         | 249                       | 0.2                   | 146    | 103    | 42                 | 0.1                   | 29     | 13     | 207  | 0.2                   | 117    | 90     | 66                       | 0.1                   | 44     | 22     |
| Belgium.....             | 1,480                     | 1.0                   | 812    | 668    | 690                | 1.3                   | 380    | 310    | 790  | 0.8                   | 432    | 358    | 938                      | 1.5                   | 503    | 435    |
| Switzerland.....         | 1,819                     | 1.2                   | 889    | 930    | 398                | 0.8                   | 205    | 193    | 1,421                                      | 1.4                   | 684    | 737    | 545                      | 0.9                   | 290    | 255    |
| France.....              | 1,979                     | 1.3                   | 974    | 1,005  | 546                | 1.1                   | 270    | 276    | 1,433                                      | 1.4                   | 704    | 729    | 633                      | 1.0                   | 364    | 269    |
| Germany.....             | 19,804                    | 13.0                  | 10,064 | 9,740  | 3,129              | 6.1                   | 1,712  | 1,417  | 16,675                                     | 16.5                  | 8,352  | 8,323  | 3,798                    | 6.1                   | 2,117  | 1,681  |
| Poland.....              | 14,857                    | 9.7                   | 8,058  | 6,799  | 5,545              | 10.8                  | 3,561  | 1,984  | 9,312                                      | 9.2                   | 4,497  | 4,815  | 5,799                    | 9.4                   | 3,884  | 1,915  |
| Czechoslovakia.....      | 7,381                     | 4.8                   | 3,959  | 3,422  | 2,831              | 5.5                   | 1,700  | 1,131  | 4,550                                      | 4.5                   | 2,259  | 2,291  | 1,549                    | 2.5                   | 1,016  | 533    |
| Austria.....             | 5,969                     | 3.9                   | 3,249  | 2,720  | 2,254              | 4.4                   | 1,425  | 829    | 3,715                                      | 3.7                   | 1,824  | 1,891  | 5,115                    | 8.3                   | 3,551  | 1,564  |
| Hungary.....             | 8,275                     | 5.4                   | 4,700  | 3,575  | 3,683              | 7.1                   | 2,384  | 1,299  | 4,592                                      | 4.6                   | 2,316  | 2,276  | 6,260                    | 10.1                  | 4,315  | 1,945  |
| Yugoslavia.....          | 5,225                     | 3.4                   | 3,166  | 2,059  | 2,440              | 4.7                   | 1,786  | 654    | 2,785                                      | 2.8                   | 1,380  | 1,405  | 2,802                    | 4.5                   | 2,238  | 564    |
| Russia.....              | 5,388                     | 3.5                   | 3,274  | 2,114  | 2,209              | 4.3                   | 1,620  | 589    | 3,179                                      | 3.2                   | 1,654  | 1,525  | 3,911                    | 6.3                   | 2,814  | 1,097  |
| Lithuania.....           | 2,023                     | 1.3                   | 1,281  | 742    | 1,009              | 2.0                   | 736    | 273    | 1,014                                      | 1.0                   | 545    | 469    | 717                      | 1.2                   | 494    | 223    |
| Finland.....             | 271                       | 0.2                   | 153    | 113    | 144                | 0.3                   | 87     | 57     | 127  | 0.1                   | 71     | 56     | 289                      | 0.5                   | 200    | 89     |
| Rumania.....             | 1,311                     | 0.9                   | 828    | 483    | 667                | 1.3                   | 487    | 180    | 644  | 0.6                   | 341    | 303    | 625                      | 1.0                   | 520    | 105    |
| Bulgaria.....            | 199                       | 0.1                   | 157    | 42     | 121                | 0.2                   | 114    | 7      | 78   | 0.1                   | 43     | 35     | 98                       | 0.2                   | 95     | 3      |
| Greece.....              | 4,197                     | 2.8                   | 2,715  | 1,482  | 2,479              | 4.8                   | 1,855  | 624    | 1,718                                      | 1.7                   | 860    | 858    | 3,136                    | 5.1                   | 2,839  | 347    |
| Italy.....               | 32,190                    | 21.1                  | 17,982 | 14,208 | 12,088             | 23.5                  | 7,860  | 4,228  | 20,102                                     | 19.9                  | 10,122 | 9,980  | 14,147                   | 22.9                  | 9,839  | 4,308  |
| Spain.....               | 2,397                     | 1.6                   | 1,557  | 840    | 1,372              | 2.7                   | 1,027  | 345    | 1,025                                      | 1.0                   | 530    | 495    | 1,540                    | 2.5                   | 1,064  | 476    |
| Palestine and Syria..... | 3,384                     | 2.2                   | 1,878  | 1,506  | 1,317              | 2.6                   | 808    | 509    | 2,067                                      | 2.0                   | 1,070  | 997    | 1,255                    | 2.0                   | 836    | 419    |
| Turkey.....              | 671                       | 0.4                   | 408    | 263    | 381                | 0.7                   | 268    | 113    | 290  | 0.3                   | 140    | 150    | 180                      | 0.3                   | 158    | 22     |
| Canada.....              | 2,658                     | 1.7                   | 1,331  | 1,327  | 957                | 1.9                   | 501    | 456    | 1,701                                      | 1.7                   | 830    | 871    | 957                      | 1.5                   | 527    | 430    |
| Mexico.....              | 191                       | 0.1                   | 122    | 69     | 101                | 0.2                   | 70     | 31     | 90   | 0.1                   | 52     | 38     | 74                       | 0.1                   | 61     | 13     |
| All other countries..... | 1,433                     | 0.9                   | 824    | 609    | 645                | 1.3                   | 442    | 203    | 788  | 0.8                   | 382    | 406    | 330                      | 0.5                   | 229    | 101    |

**PERSONS 10 YEARS OLD AND OVER ENGAGED IN GAINFUL OCCUPATIONS, BY SEX, COLOR, AND INDUSTRY GROUPS FOR THE STATE URBAN AND RURAL: 1930**

(Figures taken from a preliminary tabulation and subject to slight changes in later reports. Per cent not shown where less than 0.1)

| INDUSTRY GROUP  | Total     | Male    | Female  | Per Cent Distribu-<br>tion |        | White   |         | Negro  |        | Urban<br>Population |         | Rural-Farm<br>Population |         | Rural-<br>Nonfarm<br>Population |         |
|---|-----------|---------|---------|----------------------------|--------|---------|---------|--------|--------|---------------------|---------|--------------------------|---------|---------------------------------|---------|
|   |           |         |         | Male                       | Female | Male    | Female  | Male   | Female | Male                | Female  | Male                     | Female  | Male                            | Female  |
| Total population . . . . .  | 1,729,205 | 889,871 | 839,334 | .....                      | .....  | 828,743 | 785,191 | 60,873 | 54,020 | 243,025             | 248,479 | 234,735                  | 213,015 | 412,111                         | 377,840 |
| Persons 10 years old and over . . . . .                               | 1,301,752 | 673,400 | 628,352 | .....                      | .....  | 624,620 | 586,914 | 48,556 | 41,365 | 194,900             | 201,197 | 178,881                  | 159,121 | 299,619                         | 268,034 |
| Gainful workers (persons reporting a<br>gainful occupation) . . . . . | 570,459   | 487,705 | 82,754  | .....                      | .....  | 449,013 | 73,998  | 38,483 | 8,745  | 144,858             | 45,784  | 126,868                  | 11,466  | 215,979                         | 25,504  |
| Per cent of total population . . . . .                                | 33.0      | 54.8    | 9.9     | .....                      | .....  | 54.2    | 9.4     | 63.2   | 16.2   | 59.6                | 18.4    | 54.0                     | 5.4     | 52.4                            | 6.7     |
| Per cent of population 10 years old<br>and over . . . . .             | 43.8      | 72.4    | 13.2    | .....                      | .....  | 71.9    | 12.6    | 79.3   | 21.1   | 74.3                | 22.8    | 70.9                     | 7.2     | 72.1                            | 9.5     |
| <b>GAINFUL WORKERS</b>  |           |         |         |                            |        |         |         |        |        |                     |         |                          |         |                                 |         |
| All industries . . . . .  | 570,459   | 487,705 | 82,754  | 100.0                      | 100.0  | 449,013 | 73,998  | 38,483 | 8,745  | 144,858             | 45,784  | 126,868                  | 11,466  | 215,979                         | 25,504  |
| Agriculture . . . . .   | 118,162   | 112,719 | 5,443   | 23.1                       | 6.6    | 111,060 | 5,390   | 1,655  | 53     | 1,528               | 33      | 97,272                   | 4,755   | 13,919                          | 655     |
| Forestry and fishing . . . . .  | 5,549     | 5,478   | 71      | 1.1                        | 0.1    | 5,461   | 70      | 17     | 1      | 211                 | 4       | 1,779                    | 23      | 3,488                           | 44      |
| Extraction of minerals . . . . .                                      | 120,783   | 120,195 | 588     | 24.6                       | 0.7    | 97,481  | 513     | 22,596 | 74     | 9,148               | 159     | 8,513                    | 44      | 102,534                         | 385     |
| Manufacturing and mechanical industries                               | 121,332   | 107,288 | 14,044  | 22.0                       | 17.0   | 103,805 | 13,840  | 3,474  | 200    | 58,632              | 9,533   | 7,388                    | 557     | 41,268                          | 3,954   |
| Transportation . . . . .  | 52,540    | 49,202  | 3,338   | 10.1                       | 4.0    | 45,748  | 3,288   | 3,451  | 50     | 22,253              | 2,140   | 5,533                    | 181     | 21,416                          | 1,017   |
| Trade . . . . .   | 58,103    | 45,970  | 12,133  | 9.4                        | 14.7   | 44,939  | 11,999  | 1,031  | 133    | 28,004              | 8,581   | 2,512                    | 509     | 15,454                          | 3,043   |
| Domestic and personal service . . . . .                               | 39,240    | 12,108  | 27,132  | 2.5                        | 32.8   | 8,679   | 20,066  | 3,354  | 7,062  | 7,834               | 14,494  | 379                      | 2,626   | 3,895                           | 10,012  |
| Industry not specified . . . . .                                      | 12,343    | 11,270  | 1,073   | 2.3                        | 1.3    | 10,052  | 981     | 1,218  | 92     | 4,554               | 765     | 862                      | 62      | 5,854                           | 246     |

POPULATION—WEST VIRGINIA—COMPOSITION OF THE POPULATION BY COUNTIES: 1930

|  | State     | Barbour | Berkeley | Boone  | Braxton | Brooke | Cabell | Calhoun | Clay   | Dodd-ridge | Fayette | Gilmer | Grant | Green-brier |
|--|-----------|---------|----------|--------|---------|--------|--------|---------|--------|------------|---------|--------|-------|-------------|
| <b>SEX, COLOR, ETC.</b>                      |           |         |          |        |         |        |        |         |        |            |         |        |       |             |
| Total population.....                        | 1,729,205 | 18,628  | 28,030   | 24,586 | 22,579  | 24,663 | 90,786 | 10,866  | 13,125 | 10,488     | 72,050  | 10,641 | 8,441 | 35,878      |
| Male.....                                    | 889,871   | 9,723   | 14,004   | 13,101 | 11,731  | 13,051 | 44,973 | 5,594   | 6,846  | 5,332      | 38,264  | 5,469  | 4,384 | 18,650      |
| Female.....                                  | 839,334   | 8,905   | 14,026   | 11,485 | 10,848  | 11,612 | 45,813 | 5,272   | 6,279  | 5,156      | 33,786  | 5,172  | 4,057 | 17,228      |
| Native white.....                            | 1,562,414 | 17,208  | 26,143   | 23,495 | 22,361  | 20,236 | 84,856 | 10,851  | 12,863 | 10,447     | 58,208  | 10,614 | 8,154 | 33,170      |
| Male.....                                    | 795,879   | 8,892   | 12,997   | 12,415 | 11,614  | 10,359 | 42,035 | 5,585   | 6,690  | 5,307      | 30,349  | 5,456  | 4,229 | 17,164      |
| Female.....                                  | 766,535   | 8,316   | 13,146   | 11,080 | 10,747  | 9,877  | 42,821 | 5,266   | 6,173  | 5,140      | 27,859  | 5,158  | 3,925 | 16,006      |
| Native parentage.....                        | 1,461,544 | 16,385  | 25,356   | 23,047 | 22,184  | 14,952 | 81,871 | 10,801  | 12,737 | 10,304     | 54,687  | 10,558 | 7,988 | 32,578      |
| Foreign parentage.....                       | 66,854    | 533     | 431      | 237    | 44      | 3,807  | 1,537  | 16      | 93     | 65         | 2,115   | 12     | 78    | 313         |
| Mixed parentage.....                         | 34,016    | 290     | 356      | 211    | 133     | 1,477  | 1,538  | 34      | 33     | 78         | 1,406   | 44     | 88    | 279         |
| Foreign-born white.....                      | 51,520    | 449     | 300      | 341    | 30      | 3,247  | 1,110  | 3       | 89     | 21         | 2,213   | 6      | 47    | 379         |
| Male.....                                    | 32,864    | 300     | 201      | 263    | 18      | 2,049  | 654    | 2       | 64     | 13         | 1,471   | 2      | 28    | 275         |
| Female.....                                  | 18,656    | 149     | 99       | 78     | 12      | 1,198  | 456    | 1       | 25     | 8          | 742     | 4      | 19    | 104         |
| Negro.....                                   | 114,893   | 971     | 1,583    | 746    | 188     | 1,176  | 4,803  | 12      | 170    | 20         | 11,607  | 21     | 240   | 2,329       |
| Male.....                                    | 60,873    | 531     | 805      | 419    | 99      | 639    | 2,270  | 7       | 91     | 12         | 6,424   | 11     | 127   | 1,211       |
| Female.....                                  | 54,020    | 440     | 778      | 327    | 89      | 537    | 2,533  | 5       | 79     | 8          | 5,183   | 10     | 113   | 1,118       |
| Other races.....                             | 378       | 4       | 4        | 4      | 4       | 4      | 17     | 3       | 3      | 22         | 22      | 2      | 2     | 2           |
| Per cent native white.....                   | 90.4      | 92.4    | 93.3     | 95.6   | 99.0    | 82.1   | 93.5   | 99.9    | 98.0   | 99.6       | 80.8    | 99.7   | 96.6  | 92.5        |
| Per cent foreign-white.....                  | 3.0       | 2.4     | 1.1      | 1.4    | 0.1     | 13.2   | 1.2    | .....   | 0.7    | 0.2        | 3.1     | 0.1    | 0.6   | 1.1         |
| Per cent Negro.....                          | 6.6       | 5.2     | 5.6      | 3.0    | 0.8     | 4.8    | 5.3    | 0.1     | 1.3    | 0.2        | 16.1    | 0.2    | 2.8   | 6.5         |
| 1920: Total population.....                  | 1,463,701 | 18,028  | 24,554   | 15,319 | 23,973  | 16,527 | 65,746 | 10,268  | 11,486 | 11,976     | 60,377  | 10,668 | 8,993 | 26,242      |
| Native white.....                            | 1,315,329 | 16,482  | 22,349   | 14,329 | 23,536  | 13,572 | 61,961 | 10,223  | 11,184 | 11,923     | 47,538  | 10,602 | 8,598 | 24,353      |
| Foreign-born white.....                      | 61,906    | 726     | 385      | 230    | 164     | 2,459  | 766    | 9       | 154    | 47         | 3,203   | 28     | 163   | 163         |
| Negro.....                                   | 86,345    | 820     | 1,816    | 759    | 273     | 494    | 3,011  | 36      | 147    | 1          | 9,636   | 38     | 232   | 1,726       |
| Per cent native white.....                   | 89.9      | 91.4    | 91.0     | 93.5   | 98.2    | 82.1   | 94.2   | 99.6    | 97.4   | 99.6       | 78.7    | 99.4   | 95.6  | 92.8        |
| Per cent foreign-born white.....             | 4.2       | 4.0     | 1.6      | 1.5    | 0.7     | 14.9   | 1.2    | 0.1     | 1.3    | 0.4        | 5.3     | 0.3    | 1.8   | 0.6         |
| Per cent Negro.....                          | 5.9       | 4.5     | 7.4      | 5.0    | 1.1     | 3.0    | 4.6    | 0.4     | 1.3    | .....      | 16.0    | 0.4    | 2.6   | 6.6         |
| <b>CITIZENSHIP</b>                           |           |         |          |        |         |        |        |         |        |            |         |        |       |             |
| Males 21 years old and over.....             | 471,779   | 5,005   | 8,079    | 6,119  | 5,628   | 7,339  | 25,836 | 2,693   | 3,021  | 2,726      | 19,632  | 2,758  | 2,203 | 9,546       |
| Native white—Native parentage.....           | 381,014   | 4,375   | 7,178    | 5,537  | 5,494   | 4,204  | 22,593 | 2,653   | 2,892  | 2,641      | 13,619  | 2,728  | 2,057 | 8,352       |
| Native white—Foreign or mixed parentage..... | 21,402    | 98      | 218      | 81     | 72      | 814    | 1,083  | 32      | 6      | 70         | 680     | 24     | 63    | 201         |
| Foreign-born white.....                      | 31,425    | 286     | 194      | 255    | 17      | 1,909  | 632    | 2       | 64     | 10         | 1,402   | 2      | 26    | 266         |
| Naturalized.....                             | 14,049    | 111     | 93       | 70     | 10      | 688    | 449    | 1       | 36     | 9          | 533     | 1      | 19    | 104         |
| First papers.....                            | 4,292     | 28      | 11       | 44     | 2       | 428    | 51     | .....   | 6      | 1          | 199     | 1      | 2     | 61          |
| Alien.....                                   | 11,755    | 112     | 72       | 136    | 2       | 749    | 99     | 1       | 13     | .....      | 629     | .....  | 4     | 76          |
| Unknown.....                                 | 1,329     | 35      | 18       | 5      | 3       | 44     | 33     | .....   | 9      | .....      | 41      | .....  | 1     | 25          |
| Negro.....                                   | 37,731    | 246     | 488      | 242    | 45      | 408    | 1,514  | 6       | 58     | 5          | 3,912   | 4      | 57    | 727         |
| Other races.....                             | 207       | 1       | 1        | 4      | .....   | 4      | 14     | .....   | 1      | .....      | 19      | .....  | ..... | .....       |
| Females 21 years old and over.....           | 429,208   | 4,592   | 8,153    | 4,922  | 5,149   | 6,056  | 26,212 | 2,357   | 2,610  | 2,676      | 15,505  | 2,584  | 2,068 | 8,597       |
| Native white—Native parentage.....           | 361,021   | 4,149   | 7,328    | 4,659  | 5,043   | 3,913  | 23,100 | 2,336   | 2,537  | 2,603      | 11,738  | 2,556  | 1,951 | 7,709       |
| Native white—Foreign or mixed parentage..... | 21,456    | 105     | 283      | 48     | 51      | 769    | 1,079  | 17      | 9      | 63         | 526     | 20     | 48    | 166         |
| Foreign-born white.....                      | 17,263    | 140     | 91       | 66     | 12      | 1,086  | 428    | 1       | 24     | 8          | 660     | 4      | 15    | 96          |
| Naturalized.....                             | 8,026     | 59      | 46       | 19     | 7       | 382    | 264    | 1       | 13     | 5          | 276     | 2      | 12    | 49          |
| First papers.....                            | 781       | 3       | 4        | 4      | .....   | 45     | 22     | .....   | 2      | 1          | 20      | 1      | 2     | 16          |
| Alien.....                                   | 7,608     | 63      | 33       | 41     | 4       | 623    | 110    | .....   | 4      | 2          | 341     | .....  | ..... | 24          |
| Unknown.....                                 | 848       | 15      | 8        | 2      | 1       | 36     | 32     | .....   | 5      | .....      | 23      | 1      | 1     | 7           |
| Negro.....                                   | 29,424    | 198     | 450      | 149    | 43      | 297    | 1,603  | 3       | 39     | 2          | 2,580   | 4      | 54    | 626         |
| Other races.....                             | 44        | 1       | 1        | .....  | .....   | .....  | 2      | .....   | 1      | .....      | 1       | .....  | ..... | .....       |

## SCHOOL ATTENDANCE

|                                      |         |       |       |       |       |       |        |       |       |       |        |       |       |       |
|--------------------------------------|---------|-------|-------|-------|-------|-------|--------|-------|-------|-------|--------|-------|-------|-------|
| Total 7 to 13 years, inclusive.....  | 285,269 | 3,175 | 4,076 | 4,637 | 4,139 | 3,869 | 13,148 | 2,000 | 2,544 | 1,830 | 12,755 | 1,806 | 1,497 | 6,014 |
| Number attending school.....         | 268,382 | 2,795 | 3,917 | 3,867 | 3,809 | 3,799 | 12,514 | 1,861 | 2,220 | 1,726 | 12,040 | 1,668 | 1,408 | 5,700 |
| Per cent attending school.....       | 94.1    | 88.0  | 96.1  | 83.4  | 92.0  | 98.2  | 95.2   | 93.1  | 87.3  | 94.3  | 94.4   | 92.4  | 94.1  | 94.8  |
| Total 14 and 15 years.....           | 72,232  | 785   | 1,064 | 1,103 | 1,145 | 941   | 3,356  | 554   | 643   | 518   | 3,010  | 484   | 401   | 1,570 |
| Number attending school.....         | 62,300  | 662   | 818   | 841   | 966   | 824   | 2,913  | 487   | 490   | 464   | 2,639  | 434   | 337   | 1,401 |
| Per cent attending school.....       | 86.2    | 84.3  | 76.9  | 76.2  | 84.4  | 87.6  | 86.8   | 87.9  | 76.2  | 89.6  | 87.7   | 89.7  | 84.0  | 89.2  |
| Total 16 and 17 years.....           | 72,195  | 849   | 1,145 | 1,045 | 1,040 | 937   | 3,547  | 516   | 608   | 465   | 3,090  | 464   | 384   | 1,549 |
| Number attending school.....         | 35,981  | 414   | 444   | 399   | 484   | 402   | 1,818  | 253   | 208   | 259   | 1,473  | 267   | 189   | 862   |
| Per cent attending school.....       | 49.8    | 48.8  | 38.8  | 38.2  | 46.5  | 42.9  | 51.3   | 49.0  | 34.2  | 55.7  | 47.7   | 57.5  | 49.2  | 55.6  |
| Total 18 to 20 years, inclusive..... | 100,895 | 1,083 | 1,666 | 1,422 | 1,359 | 1,249 | 5,320  | 681   | 794   | 602   | 4,298  | 717   | 495   | 2,220 |
| Number attending school.....         | 20,461  | 246   | 254   | 199   | 276   | 165   | 1,178  | 103   | 82    | 162   | 794    | 299   | 106   | 511   |
| Per cent attending school.....       | 20.3    | 22.7  | 15.2  | 14.0  | 20.3  | 13.2  | 22.1   | 15.1  | 10.3  | 26.9  | 18.5   | 41.7  | 21.4  | 23.0  |

## ILLITERACY

|                                  |           |        |        |        |        |        |        |       |       |       |        |       |       |        |
|----------------------------------|-----------|--------|--------|--------|--------|--------|--------|-------|-------|-------|--------|-------|-------|--------|
| Total 10 years old and over..... | 1,301,752 | 14,070 | 22,368 | 17,046 | 16,627 | 18,575 | 71,415 | 7,871 | 9,047 | 8,008 | 52,423 | 7,996 | 6,386 | 26,775 |
| Number illiterate.....           | 62,492    | 831    | 1,028  | 1,150  | 859    | 956    | 2,361  | 338   | 609   | 277   | 3,344  | 379   | 362   | 991    |
| Per cent illiterate.....         | 4.8       | 5.9    | 4.6    | 6.7    | 5.2    | 5.1    | 3.3    | 4.3   | 6.7   | 3.5   | 6.4    | 4.7   | 5.7   | 3.7    |
| Per cent illiterate in 1920..... | 6.4       | 5.7    | 4.4    | 8.3    | 6.6    | 5.8    | 4.6    | 5.2   | 9.6   | 4.4   | 7.9    | 6.5   | 7.7   | 5.0    |
| Native white.....                | 1,160,527 | 12,926 | 20,767 | 16,148 | 16,457 | 14,480 | 66,324 | 7,858 | 8,833 | 7,975 | 31,229 | 7,976 | 6,169 | 24,553 |
| Number illiterate.....           | 42,476    | 456    | 782    | 1,052  | 829    | 160    | 2,061  | 337   | 572   | 274   | 1,744  | 378   | 314   | 715    |
| Per cent illiterate.....         | 3.7       | 3.5    | 3.8    | 6.5    | 5.0    | 1.1    | 3.1    | 4.3   | 6.5   | 3.4   | 4.2    | 4.7   | 5.1   | 2.9    |
| Foreign-born white.....          | 51,007    | 444    | 297    | 340    | 30     | 3,188  | 1,104  | 3     | 89    | 18    | 2,190  | 6     | 44    | 374    |
| Number illiterate.....           | 9,788     | 149    | 71     | 55     | 1      | 698    | 47     | 1     | 17    | ..... | 479    | ..... | 12    | 22     |
| Per cent illiterate.....         | 19.2      | 33.6   | 23.9   | 16.2   | .....  | 21.9   | 4.3    | ..... | ..... | ..... | 21.9   | ..... | ..... | 5.9    |
| Negro.....                       | 89,921    | 700    | 1,300  | 554    | 140    | 903    | 3,971  | 10    | 123   | 15    | 8,984  | 14    | 173   | 1,848  |
| Number illiterate.....           | 10,173    | 226    | 175    | 43     | 29     | 98     | 244    | ..... | 20    | 3     | 1,113  | 1     | 36    | 254    |
| Per cent illiterate.....         | 11.3      | 32.3   | 13.5   | 7.8    | 20.7   | 10.9   | 6.1    | ..... | 16.3  | ..... | 12.4   | ..... | 20.8  | 13.7   |

## MARTIAL CONDITION

|                                  |         |       |       |       |       |       |        |       |       |       |        |       |       |        |
|----------------------------------|---------|-------|-------|-------|-------|-------|--------|-------|-------|-------|--------|-------|-------|--------|
| Males 15 years old and over..... | 575,638 | 6,192 | 9,701 | 7,653 | 7,183 | 8,675 | 30,761 | 3,439 | 3,912 | 3,422 | 24,124 | 3,450 | 2,766 | 11,888 |
| Single.....                      | 195,006 | 1,975 | 3,095 | 2,600 | 2,650 | 2,993 | 9,377  | 1,245 | 1,375 | 1,151 | 8,573  | 1,240 | 1,005 | 4,436  |
| Married.....                     | 352,122 | 3,901 | 5,969 | 4,679 | 4,171 | 5,246 | 19,748 | 2,034 | 2,391 | 2,090 | 14,366 | 2,051 | 1,605 | 6,933  |
| Widowed.....                     | 22,899  | 273   | 506   | 301   | 309   | 330   | 1,166  | 137   | 123   | 168   | 945    | 140   | 138   | 467    |
| Divorced.....                    | 5,183   | 43    | 115   | 72    | 48    | 105   | 462    | 22    | 22    | 13    | 229    | 15    | 14    | 52     |
| Unknown.....                     | 428     | ..... | 16    | 1     | 5     | 1     | 8      | 1     | 1     | ..... | 11     | 4     | 4     | .....  |
| Females 15 years and over.....   | 532,849 | 5,713 | 9,860 | 6,377 | 6,541 | 7,357 | 31,803 | 3,065 | 3,428 | 3,301 | 19,822 | 3,297 | 2,584 | 10,765 |
| Single.....                      | 133,496 | 1,339 | 2,705 | 1,343 | 1,806 | 1,665 | 7,755  | 840   | 857   | 855   | 4,340  | 969   | 740   | 2,989  |
| Married.....                     | 346,568 | 3,845 | 6,005 | 4,583 | 4,152 | 5,014 | 20,016 | 2,000 | 2,334 | 2,108 | 13,685 | 2,046 | 1,611 | 6,805  |
| Widowed.....                     | 46,874  | 482   | 1,005 | 395   | 541   | 599   | 3,341  | 193   | 210   | 317   | 1,625  | 264   | 223   | 902    |
| Divorced.....                    | 5,600   | 47    | 128   | 54    | 42    | 74    | 684    | 30    | 25    | 21    | 165    | 16    | 10    | 64     |
| Unknown.....                     | 311     | ..... | 17    | 2     | ..... | 5     | 7      | 2     | 2     | ..... | 7      | 2     | ..... | 5      |

## URBAN AND RURAL

|                             |           |        |        |        |        |        |        |        |        |        |        |        |       |        |
|-----------------------------|-----------|--------|--------|--------|--------|--------|--------|--------|--------|--------|--------|--------|-------|--------|
| Urban population.....       | 491,504   | .....  | 14,857 | .....  | .....  | 11,960 | 72,612 | .....  | .....  | .....  | 2,221  | .....  | ..... | .....  |
| Urban-farm.....             | 1,364     | .....  | 1      | .....  | .....  | 2      | 363    | .....  | .....  | .....  | .....  | .....  | ..... | .....  |
| Rural population.....       | 1,237,701 | 18,628 | 13,173 | 24,586 | 22,579 | 12,703 | 18,174 | 10,866 | 13,125 | 10,488 | 69,829 | 10,641 | 8,441 | 35,878 |
| Rural-farm.....             | 447,750   | 9,134  | 6,205  | 4,487  | 14,131 | 1,229  | 10,974 | 8,179  | 7,074  | 6,475  | 8,494  | 7,156  | 5,178 | 13,807 |
| Rural-nonfarm.....          | 789,951   | 9,494  | 6,968  | 20,099 | 8,448  | 11,474 | 7,200  | 2,687  | 6,051  | 4,013  | 61,335 | 3,485  | 3,263 | 22,071 |
| 1920: Urban population..... | 369,007   | .....  | 12,515 | .....  | .....  | 8,053  | 50,177 | .....  | .....  | .....  | .....  | .....  | ..... | .....  |
| Rural population.....       | 1,094,694 | 18,028 | 12,039 | 15,319 | 23,973 | 8,474  | 15,569 | 10,268 | 11,486 | 11,976 | 60,377 | 10,668 | 8,993 | 26,242 |

COMPOSITION OF THE POPULATION BY COUNTIES: 1930—Continued

|  | Hampshire | Hancock | Hardy | Harrison | Jackson | Jefferson | Kanawha | Lewis  | Lincoln | Logan  | McDowell | Marietta | Marshall | Mason  |
|--|-----------|---------|-------|----------|---------|-----------|---------|--------|---------|--------|----------|----------|----------|--------|
| <b>SEX, COLOR, ETC.</b>                      |           |         |       |          |         |           |         |        |         |        |          |          |          |        |
| Total population.....                        | 11,836    | 28,511  | 9,816 | 78,567   | 16,124  | 15,780    | 157,667 | 21,794 | 19,156  | 58,534 | 90,479   | 66,655   | 39,831   | 20,788 |
| Male.....                                    | 6,058     | 15,405  | 5,013 | 39,213   | 8,272   | 7,851     | 80,112  | 10,969 | 10,100  | 31,339 | 48,278   | 33,812   | 21,426   | 10,769 |
| Female.....                                  | 5,778     | 13,106  | 4,803 | 39,354   | 7,852   | 7,929     | 77,555  | 10,825 | 9,056   | 27,195 | 42,201   | 32,843   | 18,405   | 10,019 |
| Native white.....                            | 11,608    | 22,568  | 9,491 | 71,986   | 16,103  | 12,974    | 142,247 | 21,307 | 19,103  | 48,669 | 64,362   | 57,500   | 36,267   | 20,041 |
| Male.....                                    | 5,944     | 11,594  | 4,843 | 35,566   | 8,259   | 6,435     | 72,178  | 10,654 | 10,060  | 25,448 | 33,749   | 28,537   | 19,062   | 10,327 |
| Female.....                                  | 5,664     | 10,974  | 4,648 | 36,420   | 7,844   | 6,539     | 70,069  | 10,653 | 9,043   | 23,221 | 30,613   | 28,963   | 17,205   | 9,714  |
| Native parentage.....                        | 11,505    | 15,622  | 9,420 | 63,307   | 15,926  | 12,740    | 136,199 | 20,328 | 19,058  | 45,637 | 59,432   | 49,722   | 30,855   | 19,576 |
| Foreign parentage.....                       | 33        | 5,498   | 29    | 6,881    | 52      | 82        | 3,224   | 539    | 13      | 2,295  | 3,617    | 5,763    | 3,983    | 208    |
| Mixed parentage.....                         | 70        | 1,448   | 42    | 1,798    | 125     | 152       | 2,824   | 440    | 32      | 737    | 1,313    | 2,015    | 1,429    | 257    |
| Foreign-born white.....                      | 34        | 4,868   | 16    | 4,327    | 17      | 64        | 2,715   | 363    | 11      | 2,822  | 3,528    | 4,126    | 2,674    | 54     |
| Male.....                                    | 22        | 3,222   | 11    | 2,528    | 10      | 43        | 1,635   | 252    | 10      | 2,081  | 2,337    | 2,607    | 1,653    | 27     |
| Female.....                                  | 12        | 1,646   | 5     | 1,799    | 7       | 21        | 1,080   | 111    | 1       | 741    | 1,141    | 1,519    | 1,021    | 27     |
| Negro.....                                   | 194       | 1,073   | 309   | 2,253    | 4       | 2,742     | 12,671  | 122    | 42      | 6,993  | 22,558   | 4,989    | 882      | 692    |
| Male.....                                    | 92        | 588     | 159   | 1,118    | 3       | 1,373     | 6,272   | 61     | 30      | 3,784  | 12,119   | 2,645    | 704      | 414    |
| Female.....                                  | 102       | 485     | 150   | 1,135    | 1       | 1,369     | 6,399   | 61     | 12      | 3,209  | 10,439   | 2,344    | 178      | 278    |
| Other races.....                             | 2         | 2       | 2     | 2        | 2       | 2         | 34      | 2      | 2       | 50     | 31       | 40       | 8        | 1      |
| Per cent native white.....                   | 98.1      | 79.2    | 96.7  | 91.6     | 99.9    | 82.2      | 90.2    | 97.8   | 99.7    | 83.1   | 71.1     | 86.3     | 91.1     | 96.4   |
| Per cent foreign-born white.....             | 0.3       | 17.1    | 0.2   | 5.5      | 0.1     | 0.4       | 1.7     | 1.7    | 0.1     | 4.8    | 3.9      | 6.2      | 6.7      | 0.3    |
| Per cent Negro.....                          | 1.6       | 3.8     | 3.1   | 2.9      | .....   | 17.4      | 8.0     | 0.6    | 0.2     | 11.9   | 24.9     | 7.5      | 2.2      | 3.3    |
| 1920: Total population.....                  | 11,713    | 19,975  | 9,601 | 74,793   | 18,658  | 15,729    | 119,650 | 20,455 | 19,378  | 41,006 | 68,571   | 54,571   | 33,681   | 21,459 |
| Native white.....                            | 11,459    | 13,270  | 9,282 | 65,651   | 18,618  | 12,605    | 107,955 | 19,917 | 19,309  | 33,559 | 44,997   | 46,999   | 30,102   | 21,122 |
| Foreign-born white.....                      | 58        | 6,131   | 21    | 6,584    | 28      | 106       | 2,735   | 243    | 8       | 2,710  | 5,416    | 5,112    | 3,068    | 110    |
| Negro.....                                   | 196       | 573     | 298   | 2,549    | 12      | 3,016     | 8,929   | 291    | 61      | 4,737  | 18,157   | 2,454    | 502      | 227    |
| Per cent native white.....                   | 97.8      | 66.4    | 96.7  | 87.8     | 99.8    | 80.1      | 90.2    | 97.4   | 99.6    | 81.8   | 65.6     | 86.1     | 89.4     | 98.4   |
| Per cent foreign-born white.....             | 0.5       | 30.7    | 0.2   | 8.8      | 0.2     | 0.7       | 2.3     | 1.2    | .....   | 6.6    | 7.9      | 9.4      | 9.1      | 0.5    |
| Per cent Negro.....                          | 1.7       | 2.9     | 3.1   | 3.4      | 0.1     | 19.2      | 7.5     | 1.4    | 0.3     | 11.6   | 26.5     | 4.5      | 1.5      | 1.1    |
| <b>CITIZENSHIP</b>                           |           |         |       |          |         |           |         |        |         |        |          |          |          |        |
| Males 21 years and over.....                 | 3,234     | 8,757   | 2,560 | 21,345   | 4,219   | 4,331     | 43,314  | 6,392  | 4,425   | 15,947 | 24,710   | 18,990   | 12,754   | 5,652  |
| Native white—Native parentage.....           | 3,121     | 4,414   | 2,432 | 17,023   | 4,123   | 3,461     | 35,939  | 5,713  | 4,378   | 11,193 | 14,670   | 13,712   | 9,428    | 5,142  |
| Native white—Foreign or mixed parentage..... | 33        | 907     | 29    | 1,193    | 84      | 71        | 1,822   | 388    | 11      | 264    | 413      | 1,037    | 1,101    | 213    |
| Foreign-born white.....                      | 21        | 3,072   | 11    | 2,404    | 10      | 43        | 1,571   | 247    | 9       | 1,999  | 2,284    | 2,499    | 1,589    | 27     |
| Naturalized.....                             | 7         | 1,063   | 7     | 1,305    | 6       | 34        | 926     | 131    | 7       | 459    | 836      | 1,207    | 699      | 18     |
| First papers.....                            | 4         | 465     | ..... | 231      | .....   | 1         | 179     | 15     | .....   | 437    | 270      | 269      | 236      | 4      |
| Alien.....                                   | 6         | 1,512   | 1     | 789      | .....   | 5         | 343     | 58     | 2       | 1,068  | 1,113    | 968      | 616      | 1      |
| Unknown.....                                 | 4         | 32      | 3     | 79       | 4       | 3         | 123     | 43     | .....   | 35     | 65       | 55       | 38       | 4      |
| Negro.....                                   | 59        | 363     | 88    | 724      | 2       | 756       | 3,961   | 42     | 27      | 2,473  | 7,322    | 1,728    | 629      | 269    |
| Other races.....                             | 1         | 1       | 1     | 1        | 1       | 1         | 21      | 2      | .....   | 18     | 21       | 14       | 7        | 1      |
| Females 21 years old and over.....           | 3,093     | 6,533   | 2,407 | 20,933   | 4,049   | 4,390     | 40,806  | 6,360  | 3,887   | 11,990 | 18,518   | 17,829   | 10,055   | 5,325  |
| Native white—Native parentage.....           | 2,992     | 3,907   | 2,310 | 17,446   | 3,964   | 3,573     | 34,356  | 5,839  | 3,868   | 9,357  | 11,904   | 13,982   | 7,925    | 4,860  |
| Native white—Foreign or mixed parentage..... | 40        | 876     | 24    | 1,130    | 77      | 71        | 1,697   | 372    | 14      | 181    | 378      | 1,102    | 1,039    | 206    |
| Foreign-born white.....                      | 12        | 1,519   | 5     | 1,675    | 7       | 20        | 1,017   | 106    | 1       | 670    | 1,028    | 1,414    | 962      | 27     |
| Naturalized.....                             | 6         | 468     | 4     | 811      | 5       | 14        | 639     | 58     | 1       | 181    | 315      | 666      | 384      | 21     |
| First papers.....                            | 3         | 58      | ..... | 71       | .....   | 1         | 55      | 2      | .....   | 67     | 33       | 53       | 42       | .....  |
| Alien.....                                   | 2         | 962     | ..... | 714      | .....   | 3         | 249     | 28     | .....   | 410    | 654      | 658      | 492      | 2      |
| Unknown.....                                 | 1         | 31      | 1     | 79       | 2       | 2         | 74      | 18     | .....   | 12     | 26       | 37       | 44       | 4      |
| Negro.....                                   | 54        | 231     | 68    | 682      | 1       | 726       | 3,733   | 43     | 4       | 1,776  | 5,202    | 1,325    | 129      | 232    |
| Other races.....                             | .....     | .....   | ..... | .....    | .....   | .....     | 3       | .....  | .....   | 6      | 6        | 6        | .....    | .....  |

## SCHOOL ATTENDANCE

|                                      |       |       |       |        |       |       |        |       |       |        |        |        |       |       |
|--------------------------------------|-------|-------|-------|--------|-------|-------|--------|-------|-------|--------|--------|--------|-------|-------|
| Total 7 to 13 years, inclusive.....  | 1,908 | 4,572 | 1,682 | 12,922 | 2,796 | 2,419 | 24,909 | 3,122 | 3,755 | 10,354 | 16,005 | 10,521 | 5,892 | 3,329 |
| Number attending school.....         | 1,723 | 4,397 | 1,499 | 12,528 | 2,660 | 2,225 | 23,575 | 2,944 | 3,268 | 9,277  | 14,977 | 10,191 | 5,698 | 2,987 |
| Per cent attending school.....       | 90.3  | 96.2  | 89.1  | 97.0   | 95.1  | 92.0  | 94.6   | 94.3  | 87.0  | 89.6   | 93.6   | 96.9   | 96.7  | 89.7  |
| Total 14 and 15 years.....           | 481   | 1,201 | 433   | 3,460  | 772   | 643   | 6,029  | 886   | 997   | 2,216  | 3,549  | 2,703  | 1,545 | 893   |
| Number attending school.....         | 390   | 1,010 | 346   | 3,184  | 681   | 491   | 5,299  | 806   | 783   | 1,800  | 3,169  | 2,419  | 1,315 | 730   |
| Per cent attending school.....       | 81.1  | 84.1  | 79.9  | 92.0   | 88.2  | 76.4  | 87.9   | 91.0  | 78.5  | 81.2   | 89.3   | 89.5   | 85.1  | 81.7  |
| Total 16 and 17 years.....           | 502   | 1,092 | 422   | 3,381  | 750   | 633   | 6,361  | 939   | 967   | 2,195  | 3,573  | 2,650  | 1,592 | 920   |
| Number attending school.....         | 227   | 455   | 193   | 1,915  | 415   | 265   | 3,072  | 546   | 379   | 979    | 1,713  | 1,551  | 724   | 402   |
| Per cent attending school.....       | 45.2  | 41.7  | 45.7  | 56.6   | 55.3  | 41.9  | 48.3   | 58.1  | 39.2  | 44.6   | 47.9   | 58.5   | 45.5  | 43.7  |
| Total 18 to 20 years, inclusive..... | 632   | 1,663 | 562   | 4,599  | 953   | 955   | 9,580  | 1,230 | 1,210 | 3,215  | 5,161  | 3,542  | 2,301 | 1,174 |
| Number attending school.....         | 120   | 179   | 112   | 1,175  | 208   | 180   | 1,918  | 307   | 170   | 479    | 762    | 923    | 321   | 178   |
| Per cent attending school.....       | 19.0  | 10.8  | 19.9  | 25.5   | 21.8  | 18.8  | 20.0   | 25.0  | 14.0  | 14.9   | 14.8   | 26.1   | 14.0  | 15.2  |

## ILLITERACY

|                                  |       |        |       |        |        |        |         |        |        |        |        |        |        |        |
|----------------------------------|-------|--------|-------|--------|--------|--------|---------|--------|--------|--------|--------|--------|--------|--------|
| Total 10 years old and over..... | 8,988 | 21,776 | 7,295 | 60,897 | 12,377 | 12,301 | 119,496 | 17,593 | 13,540 | 40,944 | 63,871 | 51,520 | 31,547 | 15,784 |
| Number illiterate.....           | 398   | 853    | 480   | 2,195  | 543    | 796    | 4,914   | 498    | 1,337  | 3,336  | 5,628  | 2,508  | 1,648  | 836    |
| Per cent illiterate.....         | 4.4   | 3.9    | 6.6   | 3.6    | 4.4    | 6.5    | 4.1     | 2.8    | 9.9    | 8.1    | 8.8    | 4.9    | 5.2    | 5.3    |
| Per cent illiterate in 1920..... | 4.1   | 18.4   | 8.1   | 5.2    | 2.9    | 7.6    | 6.5     | 3.8    | 11.8   | 11.4   | 13.1   | 7.1    | 3.9    | 5.6    |
| Native white.....                | 8,808 | 16,156 | 7,050 | 54,764 | 12,356 | 10,118 | 106,330 | 17,130 | 13,494 | 32,722 | 43,263 | 43,563 | 28,056 | 15,085 |
| Number illiterate.....           | 373   | 87     | 433   | 1,106  | 542    | 478    | 3,819   | 480    | 1,324  | 2,161  | 2,837  | 871    | 753    | 632    |
| Per cent illiterate.....         | 4.2   | 0.5    | 6.1   | 2.0    | 4.4    | 4.7    | 3.6     | 2.8    | 9.8    | 6.6    | 6.6    | 2.0    | 2.7    | 4.2    |
| Foreign-born white.....          | 34    | 4,825  | 16    | 4,296  | 17     | 64     | 2,691   | 360    | 11     | 2,789  | 3,480  | 4,091  | 2,648  | 54     |
| Number illiterate.....           | 2     | 708    | 1     | 931    | .....  | 1      | 365     | 8      | 1      | 587    | 702    | 1,078  | 750    | 5      |
| Per cent illiterate.....         | ..... | 14.7   | ..... | 21.7   | .....  | .....  | 13.6    | 2.2    | .....  | 21.0   | 20.2   | 26.4   | 28.3   | .....  |
| Negro.....                       | 146   | 793    | 229   | 1,836  | 4      | 2,119  | 10,445  | 101    | 35     | 5,402  | 17,098 | 3,840  | 835    | 644    |
| Number illiterate.....           | 23    | 58     | 46    | 158    | 1      | 317    | 730     | 10     | 12     | 579    | 2,086  | 555    | 143    | 198    |
| Per cent illiterate.....         | 15.8  | 7.3    | 20.1  | 8.6    | .....  | 15.0   | 7.0     | 9.9    | .....  | 10.7   | 12.2   | 14.5   | 17.1   | 30.7   |

## MARITAL CONDITION

|                                    |       |        |       |        |       |       |        |       |       |        |        |        |        |       |
|------------------------------------|-------|--------|-------|--------|-------|-------|--------|-------|-------|--------|--------|--------|--------|-------|
| Males 15 years old and over.....   | 3,964 | 10,446 | 3,168 | 25,976 | 5,371 | 5,298 | 52,380 | 7,726 | 5,862 | 19,103 | 29,763 | 22,634 | 15,178 | 6,983 |
| Single.....                        | 1,377 | 3,798  | 1,109 | 8,385  | 1,868 | 1,823 | 16,994 | 2,784 | 2,192 | 6,529  | 10,450 | 7,179  | 5,346  | 2,399 |
| Married.....                       | 2,346 | 6,235  | 1,887 | 16,419 | 3,184 | 3,111 | 32,863 | 4,528 | 3,402 | 11,855 | 18,087 | 14,265 | 8,889  | 4,123 |
| Widowed.....                       | 222   | 324    | 151   | 978    | 266   | 290   | 1,864  | 319   | 228   | 546    | 922    | 998    | 723    | 397   |
| Divorced.....                      | 15    | 81     | 13    | 84     | 50    | 43    | 636    | 65    | 38    | 169    | 293    | 179    | 211    | 62    |
| Unknown.....                       | 4     | 8      | 8     | 10     | 3     | 31    | 23     | 30    | 2     | 4      | 11     | 13     | 9      | 2     |
| Females 15 years old and over..... | 3,747 | 8,172  | 2,988 | 25,979 | 4,961 | 5,302 | 50,579 | 7,609 | 5,093 | 15,280 | 23,794 | 21,697 | 12,254 | 6,505 |
| Single.....                        | 998   | 1,871  | 839   | 7,003  | 1,275 | 1,563 | 12,483 | 2,252 | 1,344 | 2,879  | 4,904  | 5,383  | 3,041  | 1,639 |
| Married.....                       | 2,348 | 5,660  | 1,856 | 16,431 | 3,180 | 3,093 | 32,858 | 4,536 | 3,383 | 11,342 | 17,051 | 14,075 | 7,938  | 4,147 |
| Widowed.....                       | 380   | 578    | 269   | 2,315  | 456   | 601   | 4,396  | 741   | 342   | 911    | 1,645  | 2,018  | 1,167  | 645   |
| Divorced.....                      | 20    | 61     | 20    | 226    | 48    | 30    | 809    | 61    | 22    | 144    | 190    | 209    | 107    | 74    |
| Unknown.....                       | 1     | 2      | 4     | 4      | 2     | 15    | 33     | 19    | 2     | 4      | 4      | 12     | 1      | ..... |

## URBAN AND RURAL

|                             |        |        |        |        |        |        |        |        |        |        |        |        |        |        |
|-----------------------------|--------|--------|--------|--------|--------|--------|--------|--------|--------|--------|--------|--------|--------|--------|
| Urban population.....       | 7,460  | .....  | 34,611 | .....  | .....  | .....  | 74,440 | 8,646  | .....  | 4,396  | 5,376  | 26,420 | 22,071 | 3,301  |
| Urban-farm.....             | 13     | .....  | 26     | .....  | .....  | .....  | 30     | 38     | .....  | 1      | 82     | 34     | .....  | 49     |
| Rural population.....       | 11,836 | 21,051 | 9,816  | 43,956 | 16,124 | 15,780 | 83,227 | 13,148 | 19,156 | 54,138 | 85,103 | 40,235 | 17,760 | 17,487 |
| Rural-farm.....             | 7,652  | 1,574  | 6,732  | 11,059 | 12,593 | 5,453  | 15,595 | 8,161  | 13,638 | 5,060  | 8,759  | 9,487  | 7,769  | 12,218 |
| Rural-nonfarm.....          | 4,184  | 19,477 | 3,084  | 32,897 | 3,531  | 10,327 | 67,632 | 4,987  | 5,518  | 49,078 | 76,344 | 30,748 | 9,991  | 5,269  |
| 1920: Urban population..... | 3,283  | .....  | 30,789 | .....  | .....  | 2,527  | 46,083 | 5,701  | .....  | 2,998  | 3,232  | 21,524 | 18,798 | 3,059  |
| Rural population.....       | 11,713 | 16,692 | 9,601  | 44,004 | 18,658 | 13,202 | 73,567 | 14,754 | 19,378 | 38,008 | 65,339 | 33,047 | 14,883 | 18,400 |

COMPOSITION OF THE POPULATION BY COUNTIES: 1930—Continued

|  | Mercer | Mineral | Mingo  | Monongalia | Monroe | Morgan | Nicholas | Ohio   | Pendleton | Pleasants | Pocahontas | Preston | Putnam | Raleigh |
|--|--------|---------|--------|------------|--------|--------|----------|--------|-----------|-----------|------------|---------|--------|---------|
| <b>SEX, COLOR, ETC.</b>                      |        |         |        |            |        |        |          |        |           |           |            |         |        |         |
| Total population.....                        | 61,323 | 20,084  | 38,319 | 50,083     | 11,949 | 8,406  | 20,683   | 72,077 | 9,660     | 6,545     | 14,555     | 29,043  | 16,737 | 68,072  |
| Male.....                                    | 30,871 | 10,122  | 20,410 | 25,840     | 6,166  | 4,317  | 10,723   | 35,300 | 4,912     | 3,343     | 7,688      | 14,934  | 8,675  | 36,119  |
| Female.....                                  | 30,452 | 9,962   | 17,909 | 24,243     | 5,783  | 4,089  | 9,953    | 36,777 | 4,748     | 3,202     | 6,867      | 14,109  | 8,062  | 31,953  |
| Native white.....                            | 52,971 | 19,149  | 33,788 | 43,937     | 11,385 | 8,197  | 20,327   | 63,734 | 9,527     | 6,511     | 13,798     | 28,371  | 16,565 | 54,820  |
| Male.....                                    | 26,524 | 9,607   | 17,739 | 22,071     | 5,890  | 4,196  | 10,482   | 30,778 | 4,840     | 3,320     | 7,219      | 14,518  | 8,580  | 28,573  |
| Female.....                                  | 26,447 | 9,542   | 16,049 | 21,866     | 5,495  | 4,001  | 9,845    | 32,956 | 4,687     | 3,191     | 6,579      | 13,853  | 7,985  | 26,247  |
| Native parentage.....                        | 51,520 | 17,980  | 32,791 | 38,064     | 11,344 | 8,034  | 19,903   | 46,558 | 9,507     | 3,365     | 13,580     | 26,933  | 16,349 | 51,985  |
| Foreign parentage.....                       | 724    | 584     | 657    | 4,167      | 13     | 48     | 262      | 11,105 | 2         | 67        | 124        | 853     | 77     | 2,025   |
| Mixed parentage.....                         | 727    | 585     | 340    | 1,706      | 28     | 115    | 157      | 6,071  | 18        | 79        | 94         | 585     | 139    | 810     |
| Foreign-born white.....                      | 761    | 325     | 759    | 3,749      | 17     | 30     | 294      | 5,751  | 2         | 34        | 198        | 580     | 48     | 2,094   |
| Male.....                                    | 514    | 187     | 562    | 2,441      | 12     | 16     | 194      | 3,198  | 2         | 23        | 173        | 366     | 22     | 1,442   |
| Female.....                                  | 247    | 138     | 197    | 1,308      | 5      | 14     | 100      | 2,553  | .....     | 11        | 25         | 214     | 26     | 652     |
| Negro.....                                   | 7,587  | 607     | 3,768  | 2,331      | 547    | 178    | 65       | 2,574  | 131       | .....     | 558        | 92      | 124    | 11,116  |
| Male.....                                    | 3,830  | 326     | 2,106  | 1,289      | 264    | 104    | 53       | 1,310  | 70        | .....     | 295        | 50      | 73     | 6,078   |
| Female.....                                  | 3,757  | 281     | 1,662  | 1,042      | 283    | 74     | 13       | 1,264  | 61        | .....     | 263        | 42      | 51     | 5,038   |
| Other races.....                             | 4      | 3       | 4      | 66         | .....  | 1      | .....    | 18     | .....     | .....     | 1          | .....   | .....  | 42      |
| Per cent native white.....                   | 86.4   | 95.3    | 88.2   | 87.7       | 95.3   | 97.5   | 98.3     | 88.4   | 98.6      | 99.5      | 94.8       | 97.7    | 99.0   | 80.5    |
| Per cent foreign-born white.....             | 1.2    | 1.6     | 2.0    | 7.5        | 0.1    | 0.4    | 1.4      | 8.0    | .....     | 0.5       | 1.4        | 2.0     | 0.3    | 3.1     |
| Per cent Negro.....                          | 12.4   | 3.0     | 9.8    | 4.7        | 4.6    | 2.1    | 0.3      | 3.6    | 1.4       | .....     | 3.8        | 0.3     | 0.7    | 16.3    |
| 1920: Total population.....                  | 49,558 | 19,849  | 26,364 | 33,618     | 13,141 | 8,357  | 20,717   | 62,892 | 9,652     | 7,379     | 15,002     | 27,996  | 17,531 | 42,482  |
| Native white.....                            | 42,210 | 18,502  | 23,474 | 29,694     | 12,574 | 8,129  | 20,213   | 54,929 | 9,532     | 7,332     | 14,021     | 27,063  | 17,063 | 33,819  |
| Foreign-born white.....                      | 914    | 705     | 698    | 3,279      | 8      | 69     | 436      | 6,290  | 8         | 40        | 343        | 786     | 71     | 2,270   |
| Negro.....                                   | 6,427  | 641     | 2,191  | 638        | 559    | 159    | 68       | 1,663  | 112       | 7         | 638        | 147     | 397    | 6,393   |
| Per cent native white.....                   | 85.2   | 93.2    | 89.0   | 88.3       | 95.7   | 97.3   | 97.6     | 87.3   | 98.8      | 99.4      | 93.5       | 96.7    | 97.3   | 79.6    |
| Per cent foreign-born white.....             | 1.8    | 3.6     | 2.6    | 9.8        | 0.1    | 0.8    | 2.1      | 10.0   | 0.1       | 0.5       | 2.3        | 2.8     | 0.4    | 5.3     |
| Per cent Negro.....                          | 13.0   | 3.2     | 8.3    | 1.9        | 4.3    | 1.9    | 0.3      | 2.6    | 1.2       | 0.1       | 4.3        | 0.5     | 2.3    | 15.0    |
| <b>CITIZENSHIP</b>                           |        |         |        |            |        |        |          |        |           |           |            |         |        |         |
| Males 21 years old and over.....             | 15,689 | 5,516   | 10,149 | 14,432     | 3,182  | 2,240  | 5,192    | 21,880 | 2,488     | 1,822     | 3,923      | 7,622   | 4,222  | 18,078  |
| Native white—Native parentage.....           | 12,655 | 4,786   | 8,048  | 10,259     | 3,009  | 2,119  | 4,873    | 12,821 | 2,444     | 1,728     | 3,508      | 6,914   | 4,063  | 12,831  |
| Native white—Foreign or mixed parentage..... | 289    | 370     | 147    | 896        | 15     | 55     | 93       | 5,025  | 7         | 71        | 66         | 334     | 84     | 331     |
| Foreign-born white.....                      | 485    | 178     | 536    | 2,343      | 12     | 16     | 182      | 3,093  | 2         | 23        | 171        | 345     | 21     | 1,351   |
| Naturalized.....                             | 229    | 112     | 188    | 996        | 8      | 15     | 74       | 1,922  | 2         | 18        | 39         | 170     | 20     | 431     |
| First papers.....                            | 66     | 13      | 61     | 328        | 2      | .....  | 15       | 395    | .....     | .....     | 24         | 38      | .....  | 190     |
| Alien.....                                   | 169    | 25      | 264    | 971        | .....  | 1      | 55       | 586    | .....     | 4         | 99         | 123     | 1      | 659     |
| Unknown.....                                 | 21     | 28      | 23     | 48         | 2      | .....  | 38       | 190    | .....     | .....     | 9          | 14      | .....  | 71      |
| Negro.....                                   | 2,257  | 181     | 1,415  | 906        | 146    | 49     | 44       | 929    | 35        | .....     | 177        | 29      | 54     | 3,546   |
| Other races.....                             | 3      | 1       | 3      | 23         | .....  | 1      | .....    | 12     | .....     | .....     | 1          | .....   | .....  | 19      |
| Females 21 years old and over.....           | 15,019 | 5,327   | 8,121  | 12,798     | 3,074  | 2,156  | 4,598    | 22,845 | 2,360     | 1,738     | 3,350      | 7,178   | 3,836  | 14,290  |
| Native white—Native parentage.....           | 12,433 | 4,663   | 6,855  | 10,173     | 2,900  | 2,036  | 4,420    | 13,684 | 2,325     | 1,665     | 3,153      | 6,695   | 3,693  | 10,917  |
| Native white—Foreign or mixed parentage..... | 305    | 377     | 101    | 836        | 14     | 64     | 74       | 5,881  | 5         | 63        | 37         | 273     | 93     | 274     |
| Foreign-born white.....                      | 225    | 135     | 175    | 1,211      | 4      | 14     | 94       | 2,428  | .....     | 10        | 24         | 186     | 26     | 569     |
| Naturalized.....                             | 111    | 86      | 68     | 574        | 4      | 12     | 34       | 1,476  | .....     | 8         | 9          | 69      | 22     | 209     |
| First papers.....                            | 13     | 2       | 7      | 53         | .....  | .....  | 4        | 89     | .....     | .....     | .....      | 9       | .....  | 26      |
| Alien.....                                   | 86     | 26      | 92     | 558        | .....  | 2      | 53       | 690    | .....     | .....     | 12         | 101     | 2      | 305     |
| Unknown.....                                 | 15     | 21      | 8      | 26         | .....  | .....  | 3        | 173    | .....     | 2         | 3          | 7       | .....  | 29      |
| Negro.....                                   | 2,055  | 151     | 990    | 572        | 156    | 42     | 10       | 849    | 30        | .....     | 136        | 24      | 24     | 2,526   |
| Other races.....                             | 1      | 1       | .....  | 6          | .....  | .....  | .....    | 3      | .....     | .....     | .....      | .....   | .....  | 4       |



| SCHOOL ATTENDANCE               |        |        |        |        |        |       |        |        |       |       |        |        |        |        |
|---------------------------------|--------|--------|--------|--------|--------|-------|--------|--------|-------|-------|--------|--------|--------|--------|
| Total 7 to 13 years, inclusive  | 10,572 | 3,151  | 6,913  | 7,902  | 2,030  | 1,431 | 3,759  | 9,355  | 1,657 | 1,039 | 2,508  | 4,914  | 3,045  | 12,237 |
| Number attending school         | 10,148 | 2,949  | 6,075  | 7,641  | 1,905  | 1,382 | 3,554  | 9,152  | 1,534 | 997   | 2,392  | 4,638  | 2,847  | 11,639 |
| Per cent attending school       | 96.0   | 93.6   | 87.9   | 96.7   | 93.8   | 96.6  | 94.5   | 97.8   | 92.6  | 96.0  | 95.4   | 94.4   | 93.5   | 95.1   |
| Total 14 and 15 years           | 2,751  | 784    | 1,548  | 1,957  | 558    | 361   | 971    | 2,430  | 431   | 305   | 689    | 1,282  | 804    | 2,785  |
| Number attending school         | 2,437  | 657    | 1,212  | 1,682  | 484    | 292   | 816    | 2,121  | 380   | 247   | 621    | 1,061  | 658    | 2,463  |
| Per cent attending school       | 88.6   | 83.8   | 78.3   | 85.9   | 86.7   | 80.9  | 84.0   | 87.3   | 88.2  | 81.0  | 90.1   | 82.8   | 81.8   | 88.4   |
| Total 16 and 17 years           | 2,649  | 830    | 1,629  | 1,972  | 540    | 349   | 892    | 2,640  | 390   | 274   | 681    | 1,297  | 763    | 2,765  |
| Number attending school         | 1,500  | 354    | 686    | 950    | 319    | 144   | 418    | 1,378  | 235   | 117   | 386    | 613    | 333    | 1,362  |
| Per cent attending school       | 56.6   | 42.7   | 42.1   | 48.2   | 59.1   | 41.3  | 46.9   | 52.2   | 60.3  | 42.7  | 56.7   | 47.3   | 43.6   | 49.3   |
| Total 18 to 20 years, inclusive | 3,777  | 1,215  | 2,243  | 2,749  | 709    | 488   | 1,287  | 3,836  | 526   | 349   | 926    | 1,723  | 982    | 3,934  |
| Number attending school         | 977    | 193    | 354    | 642    | 218    | 77    | 250    | 870    | 158   | 77    | 233    | 356    | 146    | 674    |
| Per cent attending school       | 25.9   | 15.9   | 15.8   | 23.4   | 30.7   | 15.8  | 19.4   | 22.7   | 30.0  | 22.1  | 25.2   | 20.7   | 14.9   | 17.1   |
| ILLITERACY                      |        |        |        |        |        |       |        |        |       |       |        |        |        |        |
| Total 10 years old and over     | 45,692 | 15,390 | 27,290 | 38,207 | 3,215  | 6,363 | 15,015 | 58,781 | 7,084 | 5,094 | 10,953 | 21,821 | 12,294 | 48,339 |
| Number illiterate               | 2,429  | 461    | 2,612  | 1,529  | 419    | 368   | 796    | 1,387  | 443   | 211   | 434    | 805    | 839    | 2,445  |
| Per cent illiterate             | 5.3    | 3.0    | 9.6    | 4.0    | 4.5    | 5.8   | 5.3    | 2.4    | 6.3   | 4.1   | 4.0    | 3.7    | 6.8    | 5.1    |
| Per cent illiterate in 1920     | 6.6    | 5.4    | 11.3   | 5.4    | 4.9    | 6.6   | 5.7    | 2.4    | 5.8   | 3.9   | 6.7    | 4.3    | 5.7    | 9.6    |
| Native white                    | 38,975 | 14,611 | 23,499 | 32,612 | 8,764  | 6,212 | 14,665 | 50,850 | 6,995 | 5,060 | 10,292 | 21,188 | 12,140 | 37,931 |
| Number illiterate               | 1,494  | 357    | 2,084  | 612    | 347    | 348   | 675    | 334    | 436   | 209   | 344    | 696    | 820    | 1,329  |
| Per cent illiterate             | 3.8    | 2.4    | 8.9    | 1.9    | 4.0    | 5.6   | 4.6    | 0.7    | 6.2   | 4.1   | 3.3    | 3.3    | 6.8    | 3.5    |
| Foreign-born white              | 747    | 323    | 752    | 3,714  | 17     | 30    | 290    | 5,724  | 2     | 34    | 197    | 567    | 48     | 2,064  |
| Number illiterate               | 191    | 50     | 117    | 690    | 2      | 1     | 113    | 852    | ..... | 2     | 15     | 164    | 4      | 423    |
| Per cent illiterate             | 25.6   | 15.5   | 15.6   | 18.6   | .....  | ..... | 39.0   | 14.9   | ..... | ..... | 7.6    | 18.3   | .....  | 20.5   |
| Negro                           | 5,966  | 453    | 3,035  | 1,837  | 434    | 120   | 60     | 2,191  | 87    | ..... | 463    | 66     | 106    | 8,317  |
| Number illiterate               | 741    | 54     | 409    | 223    | 70     | 19    | 8      | 200    | 7     | ..... | 74     | 5      | 15     | 686    |
| Per cent illiterate             | 12.4   | 11.9   | 13.5   | 12.1   | 16.1   | 15.8  | .....  | 9.1    | ..... | ..... | 16.0   | .....  | 14.2   | 8.2    |
| MARITAL CONDITION               |        |        |        |        |        |       |        |        |       |       |        |        |        |        |
| Males 15 years old and over     | 19,506 | 6,664  | 12,422 | 17,214 | 3,999  | 2,724 | 6,539  | 25,403 | 3,053 | 2,231 | 4,910  | 9,526  | 5,372  | 22,110 |
| Single                          | 6,474  | 2,198  | 4,333  | 5,636  | 1,523  | 859   | 2,375  | 8,506  | 1,101 | 753   | 1,937  | 3,235  | 1,829  | 7,742  |
| Married                         | 12,201 | 4,136  | 7,539  | 10,741 | 2,257  | 1,685 | 3,912  | 15,406 | 1,782 | 1,322 | 2,714  | 5,845  | 3,277  | 13,536 |
| Widowed                         | 669    | 252    | 406    | 684    | 188    | 154   | 208    | 1,205  | 161   | 127   | 212    | 404    | 228    | 646    |
| Divorced                        | 150    | 46     | 136    | 149    | 28     | 22    | 33     | 265    | 5     | 28    | 42     | 40     | 34     | 175    |
| Unknown                         | 12     | 32     | 8      | 4      | 3      | 4     | 11     | 21     | 4     | 1     | 5      | 2      | 4      | 11     |
| Females 15 years old and over   | 18,950 | 6,595  | 10,426 | 15,663 | 3,767  | 2,658 | 5,898  | 26,980 | 2,918 | 2,101 | 4,288  | 8,909  | 4,805  | 18,275 |
| Single                          | 4,875  | 1,787  | 2,221  | 3,740  | 1,098  | 637   | 1,567  | 8,130  | 857   | 544   | 1,206  | 2,279  | 1,167  | 3,819  |
| Married                         | 12,173 | 4,128  | 7,272  | 10,441 | 2,256  | 1,692 | 3,854  | 15,384 | 1,798 | 1,307 | 2,690  | 5,801  | 3,241  | 13,035 |
| Widowed                         | 1,688  | 595    | 805    | 1,329  | 378    | 310   | 428    | 3,117  | 248   | 228   | 353    | 775    | 365    | 1,281  |
| Divorced                        | 203    | 45     | 124    | 149    | 30     | 19    | 44     | 330    | 12    | 20    | 37     | 53     | 30     | 135    |
| Unknown                         | 11     | 40     | 4      | 4      | 5      | ..... | 5      | 19     | 3     | 2     | 2      | 1      | 2      | 5      |
| URBAN AND RURAL                 |        |        |        |        |        |       |        |        |       |       |        |        |        |        |
| Urban population                | 26,294 | 6,248  | 9,410  | 16,186 | .....  | ..... | 5,720  | 61,659 | ..... | ..... | .....  | .....  | .....  | 9,357  |
| Urban-farm                      | 61     | 7      | 19     | 113    | .....  | ..... | 38     | 65     | ..... | ..... | .....  | .....  | .....  | 1      |
| Rural population                | 35,029 | 13,836 | 28,909 | 33,897 | 11,949 | 8,406 | 14,966 | 10,418 | 9,660 | 6,545 | 14,555 | 29,043 | 16,737 | 58,715 |
| Rural-farm                      | 12,961 | 4,174  | 4,045  | 8,304  | 9,076  | 3,156 | 10,162 | 2,649  | 7,695 | 2,637 | 6,584  | 11,567 | 10,063 | 9,399  |
| Rural-nonfarm                   | 22,068 | 9,662  | 24,864 | 25,593 | 2,873  | 5,250 | 4,804  | 7,769  | 1,965 | 3,908 | 7,971  | 17,476 | 6,674  | 49,316 |
| 1920: Urban population          | 21,506 | 8,838  | 6,819  | 12,127 | .....  | ..... | 4,331  | 56,208 | ..... | ..... | .....  | .....  | .....  | 4,149  |
| Rural population                | 28,052 | 11,011 | 19,545 | 21,491 | 13,141 | 8,357 | 16,386 | 6,684  | 9,652 | 7,379 | 15,002 | 27,996 | 17,531 | 38,333 |

COMPOSITION OF THE POPULATION BY COUNTIES: 1930—Concluded

|  | Randolph | Ritchie | Roane  | Summers | Taylor | Tucker | Tyler  | Upshur | Wayne  | Webster | Wetzel | Wirt  | Wood   | Wyoming |
|--|----------|---------|--------|---------|--------|--------|--------|--------|--------|---------|--------|-------|--------|---------|
| SEX, COLOR, ETC.                             |          |         |        |         |        |        |        |        |        |         |        |       |        |         |
| Total population.....                        | 25,049   | 15,594  | 19,478 | 20,468  | 19,114 | 13,374 | 12,785 | 17,944 | 31,206 | 14,216  | 22,334 | 6,358 | 56,521 | 20,926  |
| Male.....                                    | 12,822   | 7,944   | 10,022 | 10,391  | 9,820  | 6,778  | 6,419  | 9,048  | 15,968 | 7,382   | 11,490 | 3,354 | 28,086 | 11,183  |
| Female.....                                  | 12,227   | 7,650   | 9,456  | 10,077  | 9,294  | 6,596  | 6,366  | 8,896  | 15,238 | 6,834   | 10,844 | 3,004 | 28,435 | 9,743   |
| Native white.....                            | 24,350   | 15,557  | 19,370 | 19,006  | 17,941 | 12,694 | 12,616 | 17,620 | 31,024 | 14,100  | 22,161 | 6,322 | 55,018 | 18,723  |
| Male.....                                    | 12,423   | 7,927   | 9,947  | 9,704   | 9,156  | 6,340  | 6,326  | 8,892  | 15,852 | 7,293   | 11,394 | 3,336 | 27,307 | 9,897   |
| Female.....                                  | 11,927   | 7,630   | 9,423  | 9,302   | 8,785  | 6,354  | 6,290  | 8,728  | 15,172 | 6,807   | 10,767 | 2,986 | 27,711 | 8,826   |
| Native parentage.....                        | 23,256   | 15,318  | 19,293 | 18,770  | 16,869 | 11,401 | 12,225 | 17,308 | 30,776 | 13,913  | 21,473 | 6,281 | 52,657 | 18,401  |
| Foreign parentage.....                       | 600      | 101     | 32     | 99      | 678    | 943    | 178    | 158    | 68     | 62      | 328    | 11    | 1,202  | 188     |
| Mixed parentage.....                         | 494      | 138     | 45     | 137     | 394    | 350    | 213    | 154    | 180    | 125     | 360    | 30    | 1,159  | 134     |
| Foreign-born white.....                      | 357      | 30      | 94     | 89      | 450    | 603    | 131    | 123    | 65     | 106     | 119    | 11    | 607    | 239     |
| Male.....                                    | 219      | 16      | 68     | 48      | 291    | 396    | 76     | 65     | 46     | 85      | 70     | 5     | 327    | 172     |
| Female.....                                  | 138      | 14      | 26     | 41      | 159    | 207    | 55     | 58     | 19     | 21      | 49     | 6     | 280    | 67      |
| Negro.....                                   | 342      | 7       | 14     | 1,369   | 722    | 77     | 35     | 201    | 117    | 9       | 53     | 25    | 893    | 1,961   |
| Male.....                                    | 180      | 1       | 7      | 639     | 372    | 42     | 15     | 91     | 70     | 3       | 25     | 13    | 449    | 1,111   |
| Female.....                                  | 162      | 6       | 7      | 730     | 350    | 35     | 20     | 110    | 47     | 6       | 28     | 12    | 444    | 850     |
| Other races.....                             |          |         |        | 4       | 1      |        | 3      |        |        | 1       | 1      |       | 3      | 3       |
| Per cent native white.....                   | 97.2     | 99.8    | 99.4   | 92.9    | 93.9   | 94.9   | 98.7   | 98.2   | 99.4   | 99.2    | 99.2   | 99.4  | 97.3   | 89.5    |
| Per cent foreign-born white.....             | 1.4      | 0.2     | 0.5    | 0.4     | 2.4    | 4.5    | 1.0    | 0.7    | 0.2    | 0.7     | 0.5    | 0.2   | 1.1    | 1.1     |
| Per cent Negro.....                          | 1.4      |         | 0.1    | 6.7     | 3.8    | 0.6    | 0.3    | 1.1    | 0.4    | 0.1     | 0.2    | 0.4   | 1.6    | 9.4     |
| 1920: Total population.....                  | 26,804   | 16,506  | 20,129 | 19,092  | 18,742 | 16,791 | 14,186 | 17,851 | 26,012 | 11,562  | 23,069 | 7,536 | 42,806 | 15,180  |
| Native white.....                            | 25,271   | 16,424  | 20,057 | 17,901  | 17,210 | 15,084 | 13,986 | 17,473 | 25,836 | 11,422  | 22,814 | 7,493 | 40,875 | 13,428  |
| Foreign-born white.....                      | 1,098    | 69      | 60     | 68      | 889    | 1,497  | 148    | 181    | 34     | 138     | 165    | 8     | 645    | 162     |
| Negro.....                                   | 431      | 13      | 12     | 1,120   | 641    | 210    | 52     | 196    | 142    |         | 89     | 35    | 783    | 1,590   |
| Per cent native white.....                   | 94.3     | 99.5    | 99.6   | 93.8    | 91.8   | 89.8   | 98.6   | 97.9   | 99.3   | 98.8    | 98.9   | 99.4  | 96.6   | 88.5    |
| Per cent foreign-born white.....             | 4.1      | 0.4     | 0.3    | 0.4     | 4.7    | 8.9    | 1.0    | 1.0    | 0.1    | 1.2     | 0.7    | 0.1   | 1.5    | 1.1     |
| Per cent Negro.....                          | 1.6      | 0.1     | 0.1    | 5.9     | 3.4    | 1.3    | 0.4    | 1.1    | 0.5    |         | 0.4    | 0.5   | 1.9    | 10.5    |
| CITIZENSHIP                                  |          |         |        |         |        |        |        |        |        |         |        |       |        |         |
| Males 21 years old and over.....             | 6,309    | 4,276   | 5,113  | 5,239   | 5,138  | 3,259  | 3,574  | 4,782  | 7,432  | 3,489   | 5,811  | 1,747 | 16,684 | 5,276   |
| Native white—Native parentage.....           | 5,725    | 4,162   | 5,002  | 4,737   | 4,441  | 2,661  | 3,339  | 4,552  | 7,264  | 3,354   | 5,431  | 1,716 | 15,115 | 4,385   |
| Native white—Foreign or mixed parentage..... | 291      | 97      | 37     | 93      | 247    | 185    | 154    | 110    | 79     | 54      | 296    | 19    | 919    | 30      |
| Foreign-born white.....                      | 213      | 16      | 68     | 47      | 269    | 387    | 73     | 64     | 43     | 79      | 67     | 5     | 318    | 167     |
| Naturalized.....                             | 135      | 11      | 1      | 35      | 116    | 213    | 62     | 30     | 24     | 30      | 44     | 1     | 240    | 54      |
| First papers.....                            | 16       |         |        | 3       | 41     | 52     | 6      | 8      | 5      | 11      | 8      |       | 26     | 38      |
| Alien.....                                   | 48       | 1       | 6      | 7       | 100    | 94     | 5      | 20     | 11     | 32      | 5      |       | 25     | 69      |
| Unknown.....                                 | 14       | 4       | 60     | 2       | 12     | 28     |        | 6      | 3      | 6       | 10     | 4     | 27     | 6       |
| Negro.....                                   | 80       | 1       | 6      | 362     | 181    | 26     | 6      | 56     | 46     | 1       | 16     | 7     | 329    | 691     |
| Other races.....                             |          |         |        |         |        |        | 2      |        |        | 1       | 1      |       | 3      | 3       |
| Females 21 years old and over.....           | 6,005    | 4,112   | 4,711  | 5,348   | 5,122  | 3,018  | 3,631  | 4,759  | 6,970  | 2,927   | 5,530  | 1,583 | 16,950 | 4,182   |
| Native white—Native parentage.....           | 5,526    | 3,992   | 4,647  | 4,752   | 4,527  | 2,634  | 3,422  | 4,556  | 6,854  | 2,868   | 5,190  | 1,553 | 15,335 | 3,648   |
| Native white—Foreign or mixed parentage..... | 264      | 101     | 32     | 94      | 281    | 171    | 142    | 89     | 76     | 41      | 278    | 19    | 1,055  | 25      |
| Foreign-born white.....                      | 134      | 14      | 26     | 38      | 148    | 198    | 54     | 56     | 16     | 16      | 46     | 5     | 261    | 56      |
| Naturalized.....                             | 93       | 12      | 4      | 25      | 75     | 100    | 43     | 31     | 8      | 5       | 31     | 3     | 184    | 22      |
| First papers.....                            | 3        |         |        |         | 15     | 17     | 2      | 5      | 1      | 2       | 4      |       | 18     | 6       |
| Alien.....                                   | 29       |         |        | 13      | 53     | 66     | 5      | 17     | 6      | 9       | 3      | 1     | 33     | 27      |
| Unknown.....                                 | 9        | 2       | 22     |         | 5      | 15     | 4      | 3      | 1      |         | 8      | 1     | 26     | 1       |
| Negro.....                                   | 81       | 5       | 6      | 462     | 166    | 15     | 12     | 58     | 24     | 2       | 16     | 6     | 299    | 453     |
| Other races.....                             |          |         |        | 2       |        |        |        |        |        |         |        |       |        |         |

| SCHOOL ATTENDANCE               |        |        |        |        |        |        |        |        |        |        |        |       |        |        |
|---------------------------------|--------|--------|--------|--------|--------|--------|--------|--------|--------|--------|--------|-------|--------|--------|
| Total 7 to 13 years, inclusive  | 4,451  | 2,521  | 3,394  | 3,487  | 3,003  | 2,558  | 1,900  | 2,947  | 5,939  | 2,679  | 3,838  | 1,045 | 7,509  | 3,809  |
| Number attending school         | 4,245  | 2,400  | 3,216  | 3,332  | 2,896  | 2,492  | 1,832  | 2,773  | 5,479  | 2,403  | 3,630  | 987   | 7,100  | 3,471  |
| Per cent attending school       | 95.4   | 95.2   | 94.8   | 95.6   | 96.4   | 97.4   | 96.4   | 94.1   | 92.3   | 89.7   | 94.6   | 94.4  | 94.6   | 91.1   |
| Total 14 and 15 years           | 1,233  | 688    | 952    | 914    | 932    | 673    | 542    | 779    | 1,512  | 692    | 1,083  | 296   | 1,981  | 917    |
| Number attending school         | 1,049  | 611    | 806    | 815    | 844    | 605    | 484    | 660    | 1,283  | 552    | 955    | 254   | 1,748  | 804    |
| Per cent attending school       | 85.1   | 88.8   | 84.7   | 89.2   | 90.6   | 89.9   | 89.3   | 84.7   | 84.9   | 79.8   | 88.2   | 85.8  | 88.2   | 87.7   |
| Total 16 and 17 years           | 1,190  | 674    | 872    | 909    | 877    | 633    | 530    | 822    | 1,340  | 641    | 1,028  | 282   | 2,152  | 958    |
| Number attending school         | 635    | 414    | 447    | 546    | 531    | 375    | 313    | 418    | 704    | 275    | 521    | 142   | 1,133  | 424    |
| Per cent attending school       | 53.4   | 61.4   | 51.3   | 60.1   | 60.5   | 59.2   | 59.1   | 50.9   | 52.5   | 42.9   | 50.7   | 50.4  | 52.6   | 44.3   |
| Total 18 to 20 years, inclusive | 1,529  | 860    | 1,179  | 1,253  | 1,086  | 792    | 717    | 1,076  | 1,868  | 850    | 1,281  | 372   | 3,293  | 1,312  |
| Number attending school         | 370    | 266    | 235    | 330    | 268    | 195    | 196    | 270    | 400    | 117    | 301    | 69    | 627    | 185    |
| Per cent attending school       | 24.2   | 30.9   | 19.9   | 26.3   | 24.7   | 24.6   | 27.3   | 25.1   | 21.4   | 13.8   | 23.5   | 18.5  | 19.0   | 14.1   |
| ILLITERACY                      |        |        |        |        |        |        |        |        |        |        |        |       |        |        |
| Total 10 years old and over     | 18,776 | 12,028 | 14,729 | 15,581 | 14,781 | 9,831  | 10,063 | 13,895 | 22,319 | 10,072 | 16,861 | 4,857 | 45,168 | 14,717 |
| Number illiterate               | 756    | 270    | 599    | 636    | 337    | 393    | 339    | 374    | 1,169  | 485    | 718    | 219   | 454    | 1,110  |
| Per cent illiterate             | 4.0    | 2.2    | 4.1    | 4.1    | 2.3    | 4.0    | 3.4    | 2.7    | 5.2    | 4.8    | 4.3    | 4.5   | 1.0    | 7.5    |
| Per cent illiterate in 1920     | 5.3    | 2.3    | 4.1    | 4.7    | 6.2    | 6.9    | 4.3    | 2.9    | 8.4    | 7.3    | 5.6    | 4.2   | 2.0    | 8.9    |
| Native white                    | 18,164 | 11,991 | 14,621 | 14,417 | 13,810 | 9,172  | 9,900  | 13,621 | 22,156 | 9,966  | 16,697 | 4,831 | 43,821 | 12,976 |
| Number illiterate               | 654    | 267    | 546    | 516    | 212    | 237    | 329    | 355    | 1,151  | 442    | 701    | 218   | 402    | 791    |
| Per cent illiterate             | 3.6    | 2.2    | 3.7    | 3.6    | 1.5    | 2.6    | 3.3    | 2.6    | 5.2    | 4.4    | 4.2    | 4.5   | 0.9    | 6.1    |
| Foreign-born white              | 356    | 30     | 94     | 88     | 447    | 598    | 130    | 121    | 65     | 100    | 119    | 10    | 602    | 235    |
| Number illiterate               | 85     | 3      | 51     | 7      | 80     | 146    | 10     | 9      | 5      | 43     | 14     | ..... | 19     | 61     |
| Per cent illiterate             | 23.9   | .....  | .....  | .....  | 17.9   | 24.4   | 7.7    | 7.4    | .....  | 43.0   | 11.8   | ..... | 3.2    | 26.0   |
| Negro                           | 256    | 7      | 14     | 1,072  | 523    | 61     | 30     | 153    | 98     | 5      | 44     | 16    | 742    | 1,503  |
| Number illiterate               | 17     | .....  | 2      | 113    | 45     | 10     | .....  | 10     | 13     | .....  | 2      | 1     | 33     | 258    |
| Per cent illiterate             | 6.6    | .....  | .....  | 10.5   | 8.6    | .....  | .....  | 6.5    | .....  | .....  | .....  | ..... | 4.4    | 17.2   |
| MARITAL CONDITION               |        |        |        |        |        |        |        |        |        |        |        |       |        |        |
| Males 15 years old and over     | 8,035  | 5,248  | 6,396  | 6,637  | 6,539  | 4,116  | 4,318  | 5,915  | 9,478  | 4,423  | 7,253  | 2,181 | 19,744 | 6,664  |
| Single                          | 2,824  | 1,745  | 2,241  | 2,362  | 2,282  | 1,405  | 1,382  | 1,903  | 3,119  | 1,560  | 2,514  | 787   | 6,037  | 2,396  |
| Married                         | 4,851  | 3,196  | 3,832  | 3,911  | 3,897  | 2,493  | 2,671  | 3,753  | 5,898  | 2,654  | 4,367  | 1,275 | 12,555 | 4,038  |
| Widowed                         | 321    | 277    | 243    | 274    | 307    | 190    | 234    | 222    | 384    | 164    | 317    | 105   | 892    | 194    |
| Divorced                        | 35     | 29     | 38     | 84     | 51     | 25     | 30     | 33     | 75     | 44     | 51     | 10    | 252    | 22     |
| Unknown                         | 4      | 1      | 42     | 6      | 2      | 3      | 1      | 4      | 2      | 1      | 4      | 4     | 8      | 14     |
| Females 15 years old and over   | 7,605  | 5,013  | 5,932  | 6,561  | 6,160  | 3,905  | 4,394  | 5,876  | 8,861  | 3,816  | 6,891  | 1,931 | 20,298 | 5,500  |
| Single                          | 2,067  | 1,310  | 1,546  | 1,698  | 1,576  | 1,051  | 1,172  | 1,537  | 2,102  | 937    | 1,844  | 462   | 5,380  | 1,210  |
| Married                         | 4,842  | 3,202  | 3,861  | 4,079  | 3,883  | 2,494  | 2,723  | 3,758  | 5,891  | 2,616  | 4,371  | 1,267 | 12,488 | 3,919  |
| Widowed                         | 634    | 468    | 453    | 615    | 638    | 320    | 453    | 536    | 795    | 210    | 629    | 186   | 2,138  | 338    |
| Divorced                        | 61     | 30     | 51     | 169    | 62     | 36     | 39     | 42     | 68     | 52     | 47     | 15    | 289    | 27     |
| Unknown                         | 1      | 3      | 21     | .....  | 1      | 4      | 7      | 3      | 5      | 1      | .....  | 1     | 3      | 6      |
| URBAN AND RURAL                 |        |        |        |        |        |        |        |        |        |        |        |       |        |        |
| Urban population                | 7,345  | .....  | .....  | 6,654  | 7,737  | .....  | 3,072  | 4,374  | 6,640  | .....  | 2,814  | ..... | 29,623 | .....  |
| Urban-farm                      | 169    | .....  | .....  | 58     | 26     | .....  | .....  | 9      | 14     | .....  | 20     | ..... | 125    | .....  |
| Rural population                | 17,704 | 15,594 | 19,478 | 13,814 | 11,377 | 13,374 | 9,713  | 13,570 | 24,566 | 14,216 | 19,520 | 6,358 | 26,898 | 20,926 |
| Rural-farm                      | 9,930  | 7,734  | 13,133 | 10,415 | 4,387  | 3,778  | 5,434  | 9,277  | 15,842 | 7,268  | 9,501  | 4,641 | 8,532  | 7,133  |
| Rural-nonfarm                   | 7,774  | 7,860  | 6,345  | 3,399  | 6,990  | 9,596  | 4,279  | 4,293  | 8,724  | 6,948  | 10,019 | 1,717 | 18,366 | 13,793 |
| 1920: Urban population          | 6,788  | .....  | .....  | 3,912  | 8,517  | .....  | 3,238  | 3,785  | .....  | .....  | .....  | ..... | 20,050 | .....  |
| Rural population                | 20,016 | 16,506 | 20,129 | 15,180 | 10,225 | 16,791 | 10,948 | 14,066 | 26,012 | 11,562 | 23,069 | 7,536 | 22,256 | 15,180 |

## NUMBER OF FAMILIES AND RADIO SETS

## NUMBER OF FAMILIES IN WEST VIRGINIA AND NUMBER HAVING RADIO SETS

| AREA                           | *Number of Families |         | Persons per Family |      | Families having Radio Sets, 1930 |                   |
|--------------------------------|---------------------|---------|--------------------|------|----------------------------------|-------------------|
|                                | 1930                | 1920    | 1930               | 1920 | Number                           | Per Cent of Total |
| The State.....                 | 374,646             | 310,098 | 4.6                | 4.7  | 87,469                           | 23.4              |
| COUNTIES                       |                     |         |                    |      |                                  |                   |
| Barbour.....                   | 4,285               | 3,931   | 4.4                | 4.6  | 680                              | 15.9              |
| Berkeley.....                  | 6,566               | 5,597   | 4.3                | 4.4  | 1,768                            | 26.9              |
| Boone.....                     | 4,902               | 3,069   | 5.0                | 5.0  | 608                              | 12.4              |
| Braxton.....                   | 4,478               | 4,693   | 5.0                | 5.1  | 429                              | 9.6               |
| Brooke.....                    | 5,517               | 3,598   | 4.5                | 4.6  | 2,196                            | 39.8              |
| Cabell.....                    | 21,040              | 14,434  | 4.3                | 4.6  | 6,705                            | 31.9              |
| Calhoun.....                   | 2,096               | 1,898   | 5.2                | 5.4  | 152                              | 7.3               |
| Clay.....                      | 2,497               | 2,113   | 5.3                | 5.4  | 232                              | 9.3               |
| Doddridge.....                 | 2,345               | 2,595   | 4.5                | 4.6  | 354                              | 15.1              |
| Fayette.....                   | 14,759              | 12,491  | 4.9                | 4.8  | 2,908                            | 19.7              |
| Gilmer.....                    | 2,214               | 2,127   | 4.8                | 5.0  | 206                              | 9.3               |
| Grant.....                     | 1,773               | 1,826   | 4.8                | 4.9  | 208                              | 11.7              |
| Greenbrier.....                | 7,409               | 5,224   | 4.8                | 5.0  | 1,300                            | 17.6              |
| Hampshire.....                 | 2,670               | 2,537   | 4.4                | 4.6  | 323                              | 12.1              |
| Hancock.....                   | 6,085               | 3,663   | 4.7                | 5.5  | 2,293                            | 37.7              |
| Hardy.....                     | 2,043               | 1,984   | 4.8                | 4.8  | 196                              | 9.6               |
| Harrison.....                  | 18,047              | 16,625  | 4.4                | 4.5  | 4,946                            | 27.4              |
| Jackson.....                   | 3,534               | 3,801   | 4.6                | 4.9  | 408                              | 11.5              |
| Jefferson.....                 | 3,702               | 3,508   | 4.3                | 4.5  | 801                              | 21.6              |
| Kanawha.....                   | 34,327              | 25,507  | 4.6                | 4.7  | 10,220                           | 29.8              |
| Lewis.....                     | 4,702               | 4,220   | 4.6                | 4.9  | 1,091                            | 23.2              |
| Lincoln.....                   | 3,582               | 3,513   | 5.4                | 5.5  | 217                              | 6.1               |
| Logan.....                     | 11,836              | 8,439   | 5.0                | 4.9  | 1,662                            | 14.0              |
| McDowell.....                  | 17,819              | 14,290  | 5.1                | 4.8  | 2,574                            | 14.5              |
| Marion.....                    | 15,581              | 12,175  | 4.3                | 4.5  | 5,234                            | 33.6              |
| Marshall.....                  | 8,732               | 7,431   | 4.6                | 4.5  | 3,012                            | 34.5              |
| Mason.....                     | 4,652               | 4,626   | 4.5                | 4.6  | 654                              | 14.1              |
| Mercer.....                    | 12,863              | 10,154  | 4.8                | 4.9  | 3,147                            | 24.5              |
| Mineral.....                   | 4,491               | 4,252   | 4.5                | 4.7  | 1,136                            | 25.3              |
| Mingo.....                     | 7,663               | 5,236   | 5.0                | 5.0  | 967                              | 12.6              |
| Monongalia.....                | 11,773              | 7,779   | 4.3                | 4.3  | 3,336                            | 28.3              |
| Monroe.....                    | 2,562               | 2,694   | 4.7                | 4.9  | 235                              | 9.2               |
| Morgan.....                    | 1,947               | 1,835   | 4.3                | 4.6  | 306                              | 15.7              |
| Nicholas.....                  | 4,005               | 4,069   | 5.2                | 5.1  | 581                              | 14.5              |
| Ohio.....                      | 17,954              | 15,880  | 4.0                | 4.1  | 8,381                            | 46.7              |
| Pendleton.....                 | 1,883               | 1,799   | 5.1                | 5.4  | 149                              | 7.9               |
| Pleasants.....                 | 1,537               | 1,640   | 4.3                | 4.5  | 376                              | 24.5              |
| Pocahontas.....                | 2,910               | 2,940   | 5.0                | 5.1  | 367                              | 12.6              |
| Preston.....                   | 6,268               | 6,050   | 4.6                | 4.6  | 1,510                            | 24.1              |
| Putnam.....                    | 3,512               | 3,580   | 4.8                | 4.9  | 508                              | 14.5              |
| Raleigh.....                   | 13,619              | 8,482   | 5.0                | 5.0  | 2,276                            | 16.7              |
| Randolph.....                  | 5,207               | 5,307   | 4.8                | 5.1  | 921                              | 17.7              |
| Ritchie.....                   | 3,597               | 3,702   | 4.3                | 4.5  | 670                              | 18.6              |
| Roane.....                     | 3,833               | 3,865   | 5.1                | 5.2  | 534                              | 13.9              |
| Summers.....                   | 4,111               | 3,745   | 5.0                | 5.1  | 618                              | 15.0              |
| Taylor.....                    | 4,392               | 4,212   | 4.4                | 4.5  | 1,262                            | 28.7              |
| Tucker.....                    | 2,733               | 3,297   | 4.9                | 5.1  | 515                              | 18.8              |
| Tyler.....                     | 3,116               | 3,302   | 4.1                | 4.3  | 834                              | 26.8              |
| Upshur.....                    | 4,079               | 3,945   | 4.4                | 4.5  | 498                              | 12.2              |
| Wayne.....                     | 6,202               | 5,013   | 5.0                | 5.2  | 807                              | 13.0              |
| Webster.....                   | 2,725               | 2,170   | 5.2                | 5.3  | 258                              | 9.5               |
| Wetzel.....                    | 4,950               | 4,860   | 4.5                | 4.8  | 1,228                            | 24.8              |
| Wirt.....                      | 1,409               | 1,594   | 4.5                | 4.7  | 115                              | 8.2               |
| Wood.....                      | 13,980              | 10,292  | 4.0                | 4.1  | 4,111                            | 29.4              |
| Wyoming.....                   | 4,132               | 2,962   | 5.1                | 5.1  | 446                              | 10.8              |
| Cities over 10,000 Population: |                     |         |                    |      |                                  |                   |
| Bluefield.....                 | 4,368               | 3,306   | 4.4                | 4.6  | 1,618                            | 37.0              |
| Charleston.....                | 14,128              | 9,069   | 4.3                | 4.4  | 5,770                            | 40.8              |
| Clarksburg.....                | 7,171               | 6,453   | 4.0                | 4.3  | 2,580                            | 36.0              |
| Martinsburg.....               | 5,065               | 4,165   | 4.1                | 4.3  | 2,368                            | 41.8              |
| Huntington.....                | 17,975              | 11,350  | 4.2                | 4.4  | 6,411                            | 35.7              |
| Martinsburg.....               | 3,600               | 2,903   | 4.1                | 4.3  | 1,257                            | 34.9              |
| Morgantown.....                | 4,177               | 2,948   | 3.9                | 4.1  | 1,671                            | 40.0              |
| Moundsville.....               | 2,891               | 2,346   | 5.0                | 4.6  | 1,081                            | 37.4              |
| Parkersburg.....               | 7,650               | 5,204   | 3.9                | 3.9  | 2,952                            | 38.6              |
| Wheeling.....                  | 15,595              | 13,919  | 4.0                | 4.0  | 7,415                            | 47.6              |

\*The term "family," as used in making the count, referred to above, signifies a group of persons, whether related by blood or not, who live together as one household usually sharing the same table. One person living alone is counted as a family, and, at the other extreme, all the inmates of an institution, or all the persons living in a boarding house, are ordinarily counted as one family.

**SUMMARY OF ESTABLISHMENTS WAGE EARNERS, WAGES, COST OF MATERIALS PURCHASED, VALUE OF PRODUCTS, HORSEPOWER FOR WEST VIRGINIA**

| County or City  | Number of Establishments | Wage Earners (Average for the Year (a)) | Wages (b)     | Cost of Materials, Fuel, and Purchased Electric Energy (b-e) | Value of Products (b-c) | Horse-Power (d) |
|---|--------------------------|---|---------------|--|-------------------------|-----------------|
| <b>The State:</b>                                       |                          |   |               |  |                         |                 |
| 1929.....   | 1,487                    | 84,460                                  | \$114,130,578 | \$253,609,031  | \$500,393,174           | 666,871         |
| 1927.....   | 1,313                    | 77,630                                  | 103,431,224   | 252,884,424  | 455,216,551             | 546,440         |
| 1919 (e).....   | 2,785                    | 83,036                                  | 101,840,420   | 270,940,596  | 471,970,877             | 328,455         |
| <b>Counties: 1929</b>                                   |                          |   |               |  |                         |                 |
| Barbour.....  | 19                       | 102                                     | 84,721        | 209,791  | 443,808                 | 545             |
| Berkeley.....   | 46                       | 3,740                                   | 3,507,065     | 7,526,988  | 14,298,154              | 12,638          |
| Boone.....  | 8                        | 302                                     | 355,218       | 260,954  | 996,206                 | 1,115           |
| Braxton.....  | 12                       | 342                                     | 447,952       | 392,698  | 1,123,577               | 1,032           |
| Brooke.....   | 23                       | 3,389                                   | 5,470,114     | 13,090,114   | 24,183,793              | 27,618          |
| Cabell.....   | 100                      | 8,470                                   | 11,240,383    | 26,714,051   | 53,768,167              | 47,079          |
| Fayette.....  | 31                       | 969                                     | 1,205,448     | 2,126,731  | 4,540,121               | 11,228          |
| Greenbrier.....   | 20                       | 638                                     | 899,295       | 619,340  | 2,894,185               | 2,766           |
| Harrison.....   | 74                       | 3,982                                   | 5,365,015     | 9,455,668  | 20,929,667              | 15,610          |
| Jackson.....  | 12                       | 84                                      | 67,170        | 117,515  | 260,743                 | 543             |
| Jefferson.....  | 28                       | 553                                     | 548,025       | 1,730,087  | 3,095,155               | 8,017           |
| Kanawha.....  | 133                      | 7,947                                   | 10,543,039    | 30,262,267   | 59,997,624              | 162,605         |
| Lewis.....  | 23                       | 929                                     | 1,248,012     | 1,225,983  | 3,235,560               | 1,898           |
| Logan.....  | 19                       | 599                                     | 860,026       | 595,115  | 2,035,590               | 1,880           |
| McDowell.....   | 30                       | 554                                     | 769,868       | 988,749  | 2,691,111               | 3,880           |
| Marion.....   | 45                       | 2,557                                   | 3,514,294     | 7,117,504  | 16,193,495              | 17,108          |
| Marshall.....   | 38                       | 3,704                                   | 5,374,558     | 14,264,080   | 26,264,838              | 16,330          |
| Mason.....  | 19                       | 557                                     | 501,435       | 958,647  | 2,037,402               | 2,411           |
| Mercer.....   | 35                       | 2,364                                   | 3,089,693     | 3,638,353  | 8,359,800               | 75,480          |
| Mingo.....  | 23                       | 929                                     | 1,279,379     | 887,864  | 2,884,076               | 3,146           |
| Monongalia.....   | 46                       | 1,733                                   | 2,543,314     | 3,425,490  | 8,038,792               | 7,441           |
| Monroe.....   | 18                       | 30                                      | 32,129        | 133,197  | 227,461                 | 1,048           |
| Morgan.....   | 14                       | 328                                     | 226,243       | 1,638,489  | 2,179,612               | 726             |
| Nicholas.....   | 16                       | 1,795                                   | 2,112,973     | 5,117,520  | 10,598,688              | 11,156          |
| Ohio.....   | 118                      | 7,497                                   | 10,130,391    | 31,412,384   | 53,575,850              | 32,578          |
| Pendleton.....  | 11                       | 57                                      | 47,767        | 44,901   | 137,522                 | 235             |
| Pocahontas.....   | 17                       | 1,036                                   | 1,211,384     | 4,310,740  | 6,640,034               | 4,043           |
| Preston.....  | 33                       | 808                                     | 916,992       | 648,212  | 2,416,726               | 7,844           |
| Raleigh.....  | 30                       | 949                                     | 1,163,780     | 859,266  | 3,079,447               | 3,213           |
| Randolph.....   | 32                       | 1,374                                   | 1,526,203     | 3,171,797  | 5,854,517               | 4,545           |
| Ritchie.....  | 14                       | 89                                      | 57,094        | 59,704   | 196,150                 | 417             |
| Roane.....  | 8                        | 29                                      | 36,557        | 112,814  | 231,555                 | 217             |
| Taylor.....   | 15                       | 944                                     | 1,348,536     | 2,010,536  | 4,410,775               | 3,306           |
| Upshur.....   | 12                       | 366                                     | 420,183       | 662,247  | 1,365,132               | 1,011           |
| Wayne.....  | 26                       | 800                                     | 988,388       | 2,890,954  | 5,574,886               | 6,290           |
| Wetzel.....   | 28                       | 919                                     | 948,156       | 1,091,342  | 2,875,196               | 2,627           |
| Wood.....   | 75                       | 6,379                                   | 7,711,637     | 16,925,842   | 38,887,132              | 29,782          |
| All other (f).....                                      | 236                      | 16,616                                  | 26,338,141    | 56,911,097   | 103,870,627             | 137,463         |
| <b>Cities having 10,000 inhabitants or more:1929(g)</b> |                          |   |               |  |                         |                 |
| Bluefield.....  | 19                       | 1,482                                   | \$ 1,920,836  | \$ 2,257,682   | \$ 5,323,981            | 6,159           |
| Charleston.....   | 88                       | 2,356                                   | 2,977,542     | 7,336,271  | 16,263,409              | 11,339          |
| Clarksburg.....   | 51                       | 2,994                                   | 3,986,700     | 7,381,952  | 16,302,189              | 12,752          |
| Fairmont.....   | 31                       | 2,152                                   | 2,899,633     | 5,565,326  | 12,821,423              | 13,029          |
| Martinsburg.....  | 27                       | 3,080                                   | 2,709,894     | 5,843,962  | 10,584,730              | 4,299           |
| Morgantown.....   | 31                       | 954                                     | 1,288,199     | 1,004,195  | 3,458,060               | 2,808           |
| Moundsville.....  | 19                       | 1,244                                   | 1,593,591     | 2,498,780  | 6,571,969               | 2,008           |
| Parkersburg.....  | 55                       | 1,952                                   | 2,593,389     | 9,965,337  | 16,292,200              | 9,175           |
| Wheeling.....   | 112                      | 7,472                                   | 10,100,213    | 31,304,245   | 53,389,126              | 32,118          |

(a) Not including salaried employees.  
 (b) Manufacturer's profits can not be calculated from the census figures, because no data are collected for certain expense items, such as interest on investment, rent, depreciation, taxes, insurance, and advertising.  
 (c) The aggregates for cost of materials and value of products include large but indeterminable amounts of duplication due to the use of the products of some industries as materials by others.  
 (d) Rated capacity of prime movers plus rated capacity of electric motors driven by purchased energy. Separate figures for these two types of power equipment will be given in later reports.  
 (e) The figures for 1919 refer to all establishments having products valued at \$500 or more, whereas the minimum value-of-products limit for subsequent years was \$5,000. This change had very little effect on the comparableness of the figures for different census years, with the exception of those for number of establishments.  
 (f) Calhoun, Clay, Doddridge, Gilmer, Grant, Hampshire, Hancock, Hardy, Lincoln, Mineral, Pleasants, Putnam, Summers, Tucker, Tyler, Webster, Wirt, and Wyoming counties; combined in order to avoid disclosing data for individual establishments. It is possible that upon further analysis of the figures it will be found that statistics for one or more of these counties can be published separately in later reports. No manufacturing establishments were reported from Wirt county.  
 (g) Summary statistics for these cities were assembled and published (in mimeographed form) at the biennial census for 1927. Statistics for Huntington will be published later if it is possible to give separate figures without disclosing an approximation of the data for individual establishments.

## NET MOTOR VEHICLE LICENSE RECEIPTS 1921-1930

(Data Furnished by State Road Commission)

| Calendar Year | Receipts     | Calendar Year | Receipts     |
|---------------|--------------|---------------|--------------|
| 1921.....     | \$ 1,219,635 | 1926.....     | \$ 3,683,134 |
| 1922.....     | 1,924,230    | 1927.....     | 3,967,212    |
| 1923.....     | 2,594,317    | 1928.....     | 4,142,595    |
| 1924.....     | 2,851,187    | 1929.....     | 4,532,747    |
| 1925.....     | 3,316,960    | 1930.....     | 4,665,270    |

## SUMMARY OF STATE ROAD BONDS

(As of July 1, 1931, including payments of that date. Data supplied by State Road Commission)

| Amount of State<br>Road Bond Issues | Amount of State<br>Road Bonds Retired | Amount of State<br>Road Bonds Outstanding |
|-------------------------------------|---------------------------------------|---|
| \$50,000,000.00                     | \$12,255,000.00                       | \$37,745,000.00                           |
| *15,000,000.00                      | 6,010,000.00                          | 8,990,000.00                              |
| 35,000,000.00                       | 650,000.00                            | 34,350,000.00                             |
| <hr/>                               | <hr/>                                 | <hr/>                                     |
| Totals . . . \$100,000,000.90       | \$18,915,000.00                       | \$81,085,000.00                           |

\*(Re-issue)

Note—No part of the \$10,000,000.00 re-issue authorized by the Legislature of 1931 has as yet been sold

AUTOMOBILE REGISTRATION—STATE ROADS 801

**AUTOMOBILE REGISTRATION, STATE ROADS MILEAGE AND EXPENDITURES, BY COUNTIES**

(Data Furnished by State Road Commission)

| Counties           | Automobiles<br>Registered<br>Calendar<br>Year 1930 | Miles<br>State<br>Routes<br>Designated<br>(To June 30, 1931) | Miles<br>State<br>Routes<br>Improved<br>(To June 30, 1931) | Amount<br>Expended or<br>Authorized for<br>Expenditure<br>From<br>Bond Issues<br>(To June 30, 1931) | Amount<br>Expended or<br>Authorized for<br>Expenditure<br>From<br>Federal Aid<br>(To June 30, 1931) |
|--------------------|--|--|--|---|---|
| Barbour.....       | 2,261  | 79.45  | 53.35  | \$ 1,274,408.03   | \$ .....  |
| Berkeley.....      | 5,121  | 62.49  | 43.49  | 1,083,036.67  | 60,552.25   |
| Boone.....         | 2,351  | 60.85  | 60.85  | 1,430,271.52  | .....   |
| Braxton.....       | 1,546  | 71.49  | 68.19  | 2,814,066.16  | 79,314.30   |
| Brooke.....        | 3,077  | 19.82  | 19.82  | 1,367,207.30  | 108,550.23  |
| Cabell.....        | 15,328   | 52.23  | 52.23  | 1,262,873.95  | 176,115.00  |
| Calhoun.....       | 959  | 71.20  | 61.06  | 1,997,831.49  | .....   |
| Clay.....          | 1,026  | 70.93  | 51.05  | 1,802,399.45  | .....   |
| Doddridge.....     | 1,104  | 45.45  | 41.37  | 906,271.25  | 178,590.32  |
| Fayette.....       | 8,541  | 129.50   | 101.79   | 2,719,158.76  | 703,999.77  |
| Gilmer.....        | 994  | 75.72  | 63.02  | 1,723,907.90  | .....   |
| Grant.....         | 1,155  | 78.45  | 54.45  | 1,229,971.82  | 181,302.70  |
| Greenbrier.....    | 4,864  | 100.27   | 89.27  | 2,264,902.23  | 739,989.76  |
| Hampshire.....     | 2,002  | 87.57  | 76.37  | 1,224,657.19  | 305,448.82  |
| Hancock.....       | 4,106  | 39.21  | 36.41  | 1,169,049.73  | 437,973.54  |
| Hardy.....         | 1,285  | 81.07  | 75.07  | 1,522,319.45  | .....   |
| Harrison.....      | 11,067   | 88.27  | 76.47  | 2,208,648.25  | 156,513.55  |
| Jackson.....       | 1,730  | 84.02  | 74.59  | 2,334,842.31  | 174,673.33  |
| Jefferson.....     | 2,820  | 45.81  | 42.06  | 995,037.79  | .....   |
| Kanawha.....       | 24,032   | 139.68   | 138.43   | 3,993,564.58  | 332,796.28  |
| Lewis.....         | 3,078  | 68.21  | 56.01  | 1,865,353.05  | 480,490.63  |
| Lincoln.....       | 1,121  | 74.73  | 67.23  | 1,843,499.10  | .....   |
| Logan.....         | 5,533  | 73.35  | 73.35  | 1,909,230.76  | 120,657.82  |
| Marion.....        | 10,722   | 49.27  | 49.27  | 1,409,162.85  | 135,666.99  |
| Marshall.....      | 4,927  | 65.97  | 65.97  | 1,877,630.66  | 294,017.58  |
| Mason.....         | 2,210  | 105.99   | 97.69  | 1,589,379.57  | 21,363.10   |
| Mercer.....        | 7,135  | 114.00   | 106.00   | 1,739,610.32  | 321,553.58  |
| Mineral.....       | 3,120  | 68.39  | 61.41  | 1,303,536.81  | 78,420.16   |
| Mingo.....         | 2,808  | 55.73  | 55.73  | 1,601,289.14  | .....   |
| Monongalia.....    | 7,347  | 94.97  | 86.22  | 1,576,638.12  | 725,900.20  |
| Monroe.....        | 1,750  | 72.80  | 62.69  | 1,333,461.44  | 119,390.83  |
| Morgan.....        | 1,316  | 71.91  | 54.91  | 1,191,160.24  | .....   |
| McDowell.....      | 8,696  | 102.83   | 96.22  | 2,609,586.71  | .....   |
| Nicholas.....      | 2,113  | 118.56   | 105.12   | 1,704,266.14  | 235,055.23  |
| Ohio.....          | 12,543   | 25.49  | 25.49  | 1,465,037.75  | 45,651.32   |
| Pendleton.....     | 1,232  | 110.46   | 84.41  | 1,508,112.91  | 29,576.00   |
| Pleasants.....     | 972  | 27.11  | 27.11  | 954,307.83  | 49,112.59   |
| Pocahontas.....    | 1,790  | 126.03   | 98.18  | 1,748,361.31  | 173,501.26  |
| Preston.....       | 4,251  | 151.4  | 111.42   | 2,742,895.00  | 717,138.51  |
| Putnam.....        | 1,475  | 94.55  | 70.05  | 1,406,561.08  | 106,158.74  |
| Raleigh.....       | 7,418  | 83.88  | 83.88  | 2,191,262.46  | 303,670.87  |
| Randolph.....      | 2,775  | 134.74   | 112.49   | 2,322,706.58  | 411,099.31  |
| Ritchie.....       | 2,727  | 110.43   | 102.98   | 2,673,159.18  | 415,198.84  |
| Roane.....         | 2,267  | 90.04  | 75.19  | 1,993,940.56  | 49,331.99   |
| Summers.....       | 2,073  | 68.65  | 49.64  | 1,461,130.75  | 103,580.07  |
| Taylor.....        | 2,593  | 50.64  | 45.14  | 1,176,032.88  | 202,228.21  |
| Tucker.....        | 1,361  | 66.55  | 41.75  | 1,173,656.71  | 287,764.23  |
| Tyler.....         | 1,908  | 46.56  | 46.56  | 1,763,906.51  | 135,533.90  |
| Upshur.....        | 2,152  | 52.42  | 52.42  | 1,613,143.39  | .....   |
| Wayne.....         | 1,847  | 106.39   | 106.09   | 1,952,999.68  | 124,306.01  |
| Webster.....       | 1,123  | 67.14  | 67.14  | 1,844,261.22  | .....   |
| Wetzel.....        | 3,414  | 93.41  | 76.41  | 1,833,787.61  | 246,591.30  |
| Wirt.....          | 627  | 50.58  | 36.28  | 1,748,006.06  | 33,428.30   |
| Wood.....          | 10,312   | 76.72  | 69.42  | 1,579,062.36  | 239,642.84  |
| Wyoming.....       | 1,894  | 77.90  | 71.18  | 1,890,024.13  | .....   |
| <b>Totals.....</b> | <b>223,999</b>                                     | <b>4,311.30</b>  | <b>3,770.39</b>  | <b>\$ 95,920,586.70</b>   | <b>\$ 9,841,850.26</b>  |

1931 STATE OFFICERS

| State                   | Governor                | Lieutenant-Governor       | Secretary of State    | State Treasurer        | State Auditor        | Attorney-General          |
|-------------------------|-------------------------|---------------------------|-----------------------|------------------------|----------------------|---------------------------|
| Alabama . . . . .       | B. M. Miller            | Hugh D. Merrill           | Pete B. Jarman, Jr.   | S. H. Blan             | John Brandon         | Thomas E. Knight, Jr.     |
| Arizona . . . . .       | George W. P. Hunt       | None in state             | Scott White           | Mitt Sirs              | Ana Frohmiller       | K. Berry Peterson         |
| Arkansas . . . . .      | Harvey Parnell          | Lawrence Wilson           | Ed. F. McDonald       | Roy J. Leonard         | J. Oscar Humphrey    | Hal. L. Norwood           |
| California . . . . .    | James Rolph, Jr.        | Frank F. Merriam          | Frank C. Jordan       | Charles G. Johnson     | Ray L. Riley (a)     | U. S. Webb                |
| Colorado . . . . .      | William H. Adams        | Edwin C. Johnson          | Charles M. Armstrong  | John M. Jackson        | William D. MacGinnis | Clarence L. Ireland       |
| Connecticut . . . . .   | Wilbur L. Cross         | Samuel R. Spencer         | William L. Higgins    | Roy C. Wilcox          | Two Auditors (b)     | Warren B. Burrows         |
| Delaware . . . . .      | C. Douglas Buck         | J. Henry Hazel            | Charles H. Grantland  | George S. Williams     | Edward Baker         | Reuben Satterthwaite, Jr. |
| Florida . . . . .       | Doyle E. Carlton.       | None in state             | R. A. Gray            | W. V. Knott            | W. S. Murrow         | Fred H. Davis             |
| Georgia . . . . .       | Richard B. Russell, Jr. | None in state             | John B. Wilson        | W. J. Speer            | Tom Wisdom           | George N. Napier          |
| Idaho . . . . .         | C. Ben Ross             | G. P. Mix                 | Fred E. Lukens        | George Barrett         | E. G. Galiet         | Fred J. Babcock           |
| Illinois . . . . .      | Louis L. Emmerson       | Fred Sterling             | William J. Stratton   | Edward J. Barrett      | Oscar Nelson         | Oscar E. Carlstrom        |
| Indiana . . . . .       | Harry G. Leslie         | Edgar D. Bush             | Frank Mayr, Jr.       | William Storen         | Floyd E. Williamson  | James M. Ogden            |
| Iowa . . . . .          | Dan W. Turner           | Arch W. McFarlane         | G. C. Greenwalt       | R. E. Johnson          | J. W. Leng           | John Fletcher             |
| Kansas . . . . .        | Harry Woodring          | J. W. Graybill            | E. A. Cornell         | T. B. Boyd             | Will J. French       | Roland Boynton            |
| Kentucky . . . . .      | Flem D. Sampson         | James Breathitt, Jr.      | Miss Ella Lewis       | Mrs. Emma Guy Cromwell | Clell Coleman        | James W. Cammack          |
| Louisiana . . . . .     | Huey P. Long            | Paul N. Cyr               | James J. Bailey       | H. B. Conner           | L. B. Baynard        | Percy Saint               |
| Maine . . . . .         | Wm. Tudor Gardiner      | None in state             | Edgar C. Smith        | William S. Owen        | Elbert D. Hayford    | Clement S. Robinson       |
| Maryland . . . . .      | Albert C. Ritchie       | None in state             | David C. Winnebrenner | John M. Dennis         | Edmund R. Stewart    | Wm. Preston Lane, Jr.     |
| Massachusetts . . . . . | Joseph B. Ely           | Wm. Sterling Youngman (c) | Frederick W. Cook     | Charles F. Hurley      | Francis X. Hurley    | Joseph E. Warner          |
| Michigan . . . . .      | Wilbur M. Brucker       | Luren D. Dickinson        | Frank D. Fitzgerald   | Howard C. Lawrence     | Oramel B. Fuller     | Paul M. Voorhies          |
| Minnesota . . . . .     | Floyd B. Olsen          | Henry Arens               | Mike Holm             | Julius A. Schmahl      | Stafford King        | Henry N. Benson           |
| Mississippi . . . . .   | Theo. G. Bilbo          | Bidwell Adam              | Walker Wood           | Webb Walley            | Carl C. White        | Rush Knox                 |
| Missouri . . . . .      | Henry S. Caulfield      | Edward H. Winter          | Charles U. Becker     | Larry Brunk            | L. D. Thompson       | Stratton Shartel          |
| Montana . . . . .       | J. E. Erickson          | Frank A. Hazelbaker       | W. E. Harmon          | F. E. Williams         | George P. Porter     | L. A. Foot                |



|                    |                       |                    |                          |                     |                        |                      |
|--------------------|-----------------------|--------------------|--------------------------|---------------------|------------------------|----------------------|
| Nebraska.....      | Charles W. Bryan      | Theo. W. Metcalfe  | Frank Marsh              | T. W. Bass          | George W. Marsh        | C. A. Sorensen       |
| Nevada.....        | F. B. Balzar          | Morley Griswold    | W. G. Greathouse         | George B. Russell   | E. J. Seaborn          | Gray Mashburn        |
| New Hampshire....  | John G. Winant        | None in state      | Enoch D. Fuller          | Charles T. Patten   | Lucien J. Martin       | Ralph W. Davis       |
| New Jersey.....    | Morgan F. Larson      | None in state      | Joseph F. S. Fitzpatrick | Albert C. Middleton | John McCutcheon (a)    | Wm. A. Stevens       |
| New Mexico.....    | Arthur Seligman       | Andy Hockenull     | Mrs. Marguerite P. Baca  | Warren R. Graham    | Arsenio Velarde        | E. K. Neumann        |
| New York.....      | Franklin D. Roosevelt | Herbert H. Lehman  | Edward J. Flynn          | Thomas M. Lynch (d) | Morris S. Tremanie (a) | John J. Bennett, Jr. |
| North Carolina.... | O. Max Gardner        | R. T. Fountain     | J. A. Hartness           | Nathan O'Berry      | Baxter Durham          | Dennis G. Brummitt   |
| North Dakota.....  | George F. Shafer      | John W. Carr       | Robert Byrne             | Berta E. Baker      | John Steen             | James Morris         |
| Ohio.....          | George White          | William G. Pickrel | Clarence J. Brown        | Harry S. Day        | Joseph T. Tracy        | Gilbert Bettman      |
| Oklahoma.....      | William H. Murray     | Robert Burns       | R. A. Sneed              | Ray Weems           | Frank C. Carter        | J. Berry King        |
| Oregon.....        | Julius L. Meier       | None in state      | Hal E. Hoss              | Thomas B. Kay       | Hal E. Hoss            | I. H. Van Winkle     |
| Pennsylvania.....  | Gifford Pinchot       | Edward C. Shannon  | Richard J. Beamish       | Edward Martin       | Charles A. Waters      | William A. Schnader  |
| Rhode Island.....  | Norman S. Case        | James G. Connolly  | Ernest L. Sprague        | George C. Clark     | Albert E. Godfrey (a)  | Ben. M. McLyman      |
| South Carolina.... | Ibra C. Blackwood     | James O. Sheppard  | W. P. Blackwell          | J. H. Scarborough   | A. J. Beattie          | J. M. Daniel         |
| South Dakota.....  | Warren E. Green       | O. K. Whitney      | Mrs. C. E. Coyne         | A. C. Goodhope      | William M. Dunn        | M. Q. Sharpe         |
| Tennessee.....     | Henry H. Horton       | None in state      | Ernest N. Haston         | John F. Nolan       | Edgar J. Graham (a)    | L. D. Smith          |
| Texas.....         | Ross S. Sterling      | Edgar Witt         | None in state            | Charley Lockhart    | George H. Sheppard (a) | James V. Allred      |
| Utah.....          | George H. Dern        | None in state      | Milton H. Welling        | A. E. Christensen   | Ivor Ajax              | George P. Parker     |
| Vermont.....       | Stanley C. Wilson     | Benjamin Williams  | Rawson C. Myrick         | Thomas H. Cave      | Benjamin Gates         | Lawrence C. Jones    |
| Virginia.....      | John Garland Pollard  | James H. Price     | Peter Saunders           | John M. Purcell     | C. Lee Moore           | John R. Saunders     |
| Washington.....    | Roland H. Hartley.... | John A. Gellatly   | J. Grant Hinkle          | Charles W. Hinton   | C. W. Clausen          | John H. Dunbar       |
| West Virginia..... | William G. Conley     | None in state      | George W. Sharp          | William S. Johnson  | Edgar C. Lawson        | Howard B. Lee        |
| Wisconsin.....     | Philip F. LaFollette  | Henry A. Huber     | Theo. Dammann            | Solomon Levitan     | None in state          | John W. Reynolds     |
| Wyoming.....       | A. M. Clark (e)       | None in state      | A. M. Clark              | H. R. Weston        | Roscoe Alcorn          | W. O. Wilson         |

(a)—State Comptroller. (b)—William P. Bailey (term expires July 1, 1931, and Lewis W. Phelps (term expires July 1, 1933.) (c)—The Massachusetts Lieutenant-Governor is the only one who does not preside over the Senate. (d)—Commissioner of Taxation and Finance. (e)—Acting Governor. (Compiled by Wisconsin Legislative Reference Library.)



## PART VIII

---

### UNITED STATES GOVERNMENT DIVISION:

Halftone and Biography of President Herbert Hoover.

Halftones and Biographies of United States Senators from West Virginia.

Halftones and Biographies of Representatives in Congress from West Virginia.

The President and his Cabinet in order of succession.

Members of Congress from West Virginia.

United States Officials for West Virginia.

Supreme Court of the United States.

United States Court of Appeals, Fourth District.

District Court, Northern District, personnel.

District Court, Southern District, personnel.

Office of Collector of Internal Revenue, personnel.

U. S. Prohibition Service, Northern District, personnel.

U. S. Prohibition Service, Southern District, personnel.

Presidents and Vice Presidents of the United States.

List of United States Senators from formation of state.

List of Representatives in Congress from formation of state.

List of Presidential Electors, 1892-1928.

Population of United States, 1910-1930.

Population of United States and outlying possessions, 1930.

Population of United States, 1790-1930.

Parcel post rates.

Classified list of West Virginia post offices, with salaries.

Alphabetical list of West Virginia post offices.



**HERBERT C. HOOVER**  
President of the United States

**BIOGRAPHY**

HERBERT CLARK HOOVER — Republican, of Stanford University, California, President of the United States, was born in West Branch, Iowa, August 10, 1874; engineer; A. B., Stanford University, 1895; in 1899 he married Miss Lou Henry, of Monterey, California, and they have two sons; professional work, 1895-1914; representative Panama-Pacific Exposition in Europe, 1914; chairman American Relief Committee, London, 1914-15; chairman Commission for Relief in Belgium, 1914-1919; United States Food Administrator, 1917-1919; member War Council; chairman Supreme Economic Council, European Coal Council; vice-chairman President's Second Industrial Conference, 1920; chairman American Relief Administration, 1919-1928; European Relief Council, 1920-21; Secretary of Commerce, 1921-1928; chairman President's Conference on Unemployment, 1921; Colorado River Commission, 1922-1928; St. Lawrence Commission of United States, 1924-1928; National Radio Conference, 1922-1928; member of World War Foreign Debt Commission; appointed, by President Coolidge, chairman of Mississippi Flood Relief Commission, 1927; president International Radio Telegraph Conference, 1927; elected President, November 6, 1928.



**HENRY DRURY HATFIELD**  
United States Senator

### BIOGRAPHY

HENRY DRURY HATFIELD, (Republican), Cabell county, senior United States Senator from West Virginia, was born on September 14, 1875, in Logan county, West Virginia. He is a physician and surgeon in active practice, being a graduate of the University of Louisville and of New York University. Senator Hatfield practiced his profession in Mingo and McDowell counties, later removing to Huntington, where he is now located.

In 1906-08 he was a member and president of the county court of McDowell county and a member of the State Senate from the Sixth District in the sessions of 1909 and 1911, being President of the Senate during the session of 1911. He was Governor of West Virginia, 1913-1917 and in 1928 was elected to the United States Senate for the term ending March 3, 1935.



**MATTHEW M. NEELY**  
United States Senator



**BIOGRAPHY**

MATTHEW M. NEELY, (Democrat), of Fairmont, junior Senator from West Virginia, was born at Grove, Doddridge county, West Virginia; parents, Alfred Neely and Mary (Morris) Neely; served in the West Virginia Volunteer Infantry through the Spanish-American War; was graduated from the academic and law departments of West Virginia University; was admitted to the Marion county bar in 1902, and since that time has been continuously engaged in the practice of law at Fairmont; was married October 21, 1903, to Miss Alberta Claire Ramage, of Fairmont; they have two sons, Alfred R. Neely and John Champ Neely, and one daughter, Corinne Neely; was mayor of Fairmont 1908-1910; clerk of the House of Delegates of West Virginia 1911-1913; was elected to the Sixty-third Congress October 14, 1913, to fill an unexpired term; was re-elected to the Sixty-fourth, Sixty-fifth and Sixty-sixth Congresses and elected United States Senator in 1922; re-elected to the United States Senate in 1930, for the term expiring March 4, 1937.

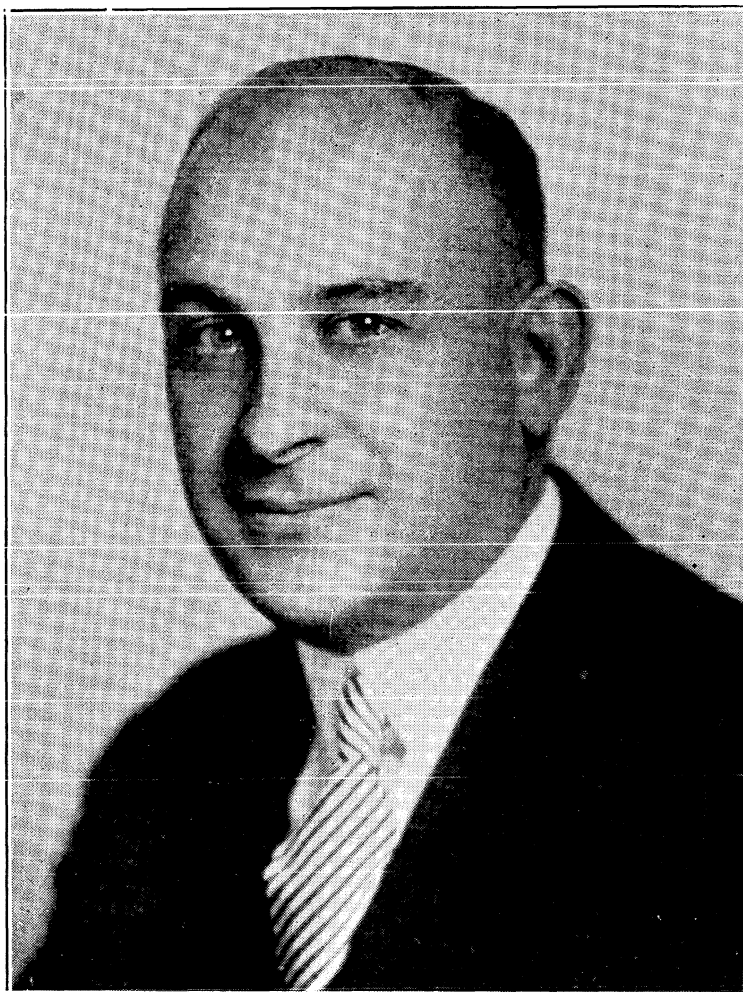

**CARL GEORGE BACHMANN**  
Congressman from the First District

**BIOGRAPHY**

CARL GEORGE BACHMANN, (Republican), of Wheeling, Representative in Congress from the First District, son of Charles F. and Sophia Bachmann, was born at Wheeling on May 14, 1890; educated in the public schools; graduate Linsly Institute; attended Washington and Jefferson College, Washington, Pa.; graduate West Virginia University, A. B., and LL. B.; admitted to the bar in 1915 and has since that time practiced law at Wheeling; appointed assistant prosecuting attorney of Ohio county, January, 1917, and elected prosecuting attorney, 1920; elected to Sixty-ninth and Seventieth Congresses and re-elected to the Seventy-first Congress by a majority of 21,980, the largest majority ever given in West Virginia to a candidate for the national House of Representatives; re-elected to the Seventy-second Congress; in the Seventy-first Congress assigned to the Committee on the Judiciary.

Married Miss Susan Louise Smith, daughter of Gilbert D. and Frances Smith, of St. Marys, West Virginia; three children, Charles F., Gilbert S. and Susan Jane.

The First District is composed of the counties of Brooke, Hancock, Marion, Marshall, Ohio, Taylor and Wetzel with a population (1930) of 273,185.

---

Note—At the time of going to press, committee assignments for the Seventy-second Congress have not been determined.



**FRANK LLEWELLYN BOWMAN**  
Congressman from the Second District

**BIOGRAPHY**

FRANK LLEWELLYN BOWMAN, (Republican), of Morgantown, Representative in Congress from the Second District, was born in Masontown, Pa., on January 21, 1879. He was educated in the public schools and, in 1902, graduated from West Virginia University, at Morgantown, with the degree of A. B. Attorney at law, having been admitted to practice by the Supreme Court of West Virginia in 1905. Mr. Bowman served as postmaster at Morgantown, 1911-1915, and as mayor, 1916-1917.

He married Miss Pearl Silveus and they have two children, Marjorie and Frank Llewellyn, Junior.

He is a Presbyterian and a member of the Phi Sigma Kappa fraternity, Knights of Pythias, Masonic Order, Knights Templar and Shriner. He served in the Sixty-ninth, Seventieth and Seventy-first Congresses and was re-elected in 1930 to the Seventy-second Congress.

The Second Congressional District is composed of the following thirteen counties: Barbour, Berkeley, Grant, Hampshire, Hardy, Jefferson, Mineral, Monongalia, Morgan, Pendleton, Preston, Randolph and Tucker, with a population (1930) of 248,230.

---

Note—At the time of going to press, committee assignments for the Seventy-second Congress have not been determined.



**LYNN S. HORNOR**  
Congressman from the Third District

### BIOGRAPHY

LYNN S. HORNOR, (Democrat), of Clarksburg, Representative in Congress from the Third District, is the son of the late Frederick M. and Mary E. (Hood) Hornor, and was born in Clarksburg on November 3, 1877, where he has resided all his life.

A business man interested in manufacturing, real estate, coal, oil and gas, he was successful in his first political venture when the voters of the Third District elected him to represent them in the Seventy-second Congress.

Always prominent in the development of his home section, Mr. Hornor, while president of the Clarksburg Board of Trade, succeeded in locating numerous industries in Clarksburg, the successful management of which has meant much to the growth and development of the central part of the State.

He takes an active part in the civic and social affairs of the community. In addition to membership in the Chamber of Commerce, he is a member of the Rotary Club, Masonic and Elks lodges, a warden of Christ Episcopal Church and president of the Clarksburg Country Club.

Mr. Hornor is married, his wife before her marriage having been Miss Emma N. Hume, daughter of the late Frank Hume, of Washington, D. C.

The Third Congressional District is composed of the counties of Braxton, Clay, Doddridge, Gilmer, Harrison, Lewis, Nicholas, Ritchie, Upshur and Webster, with a population (1930) of 225,634.

---

Note—At the time of going to press, committee assignments for the Seventy-second Congress have not been determined.

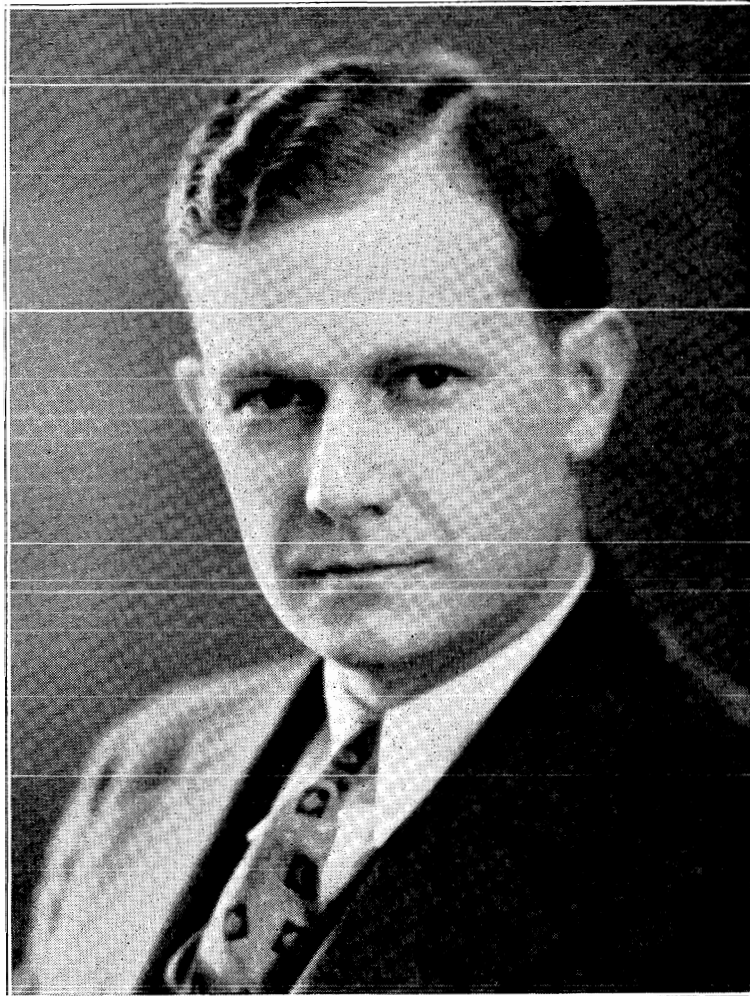

**ROBERT LYNN HOGG**  
Congressman from the Fourth District



### BIOGRAPHY

ROBERT LYNN HOGG, (Republican), of Point Pleasant, Mason county, Representative in Congress from the Fourth District, was born in Point Pleasant, December 30, 1893; son of Charles E. Hogg (member of Fiftieth Congress) and Nannie B. Hogg; attended the public schools of Mason county and graduated from the West Virginia University in 1914 with the degree of A. B.; received his LL. B. from the same institution in 1916; entered the United States Army in May, 1917, and served continuously until July, 1919, one year and four months of which time was spent overseas; was elected prosecuting attorney of Mason county in 1920, serving until 1924, at which time he was elected to the State Senate of West Virginia, from the Fourth District; served on many committees and as chairman of the Committee on Taxation and Finance during the 1925 session; in June, 1926, was married to Miss Mary Louise Holliday, of Wheeling, W. Va.; has one daughter, Mary Lynn Hogg; was elected to the Seventy-first Congress on November 4, 1930, to fill the unexpired term of the late Hon. James Anthony Hughes; also elected to Seventy-second Congress. Committee assignment, Seventy-first Congress, Post Offices and Post Roads.

This district is composed of the counties of Cabell, Calhoun, Jackson, Mason, Pleasants, Putnam, Roane, Tyler, Wirt and Wood, with a population (1930) of 256,988. Calhoun county was transferred from the Third District to the Fourth District by the Legislature of 1929.

---

Note—At the time of going to press, committee assignments for the Seventy-second Congress have not been determined.



**HUGH IKE SHOTT**  
Congressman from the Fifth District

### BIOGRAPHY

HUGH IKE SHOTT (Republican), of Bluefield, Representative in Congress from the Fifth Congressional District, was born at Staunton, Virginia, on September 3, 1886, and was educated in the public schools. Mr. Shott has been employed on newspapers from boyhood, as printer, editor and publisher and now owns and publishes two daily newspapers and has a large commercial printing plant and a radio broadcasting station. He is a member of a number of civic organizations and fraternities and has always been active in community enterprises, in the building of good roads and the industrial development of his section. He has served as postmaster of Bluefield. Mr. Shott was elected in 1928 to the Seventy-first Congress, this being the first public office for which he was an aspirant, and was re-elected in 1930 to the Seventy-second Congress. Committee assignments Seventy-first Congress: Mines and Mining, Accounts and Civil Service and Joint Committee on Printing.

This district is composed of the eight counties of Lincoln, McDowell, Mercer, Mingo, Monroe, Summers, Wayne and Wyoming, with a population (1930) of 293,826. Logan county was transferred from the Fifth to the Sixth District by the Legislature of 1929.

---

Note—At the time of going to press, committee assignments for the Seventy-second Congress have not been determined.



**JOE L. SMITH**  
**Congressman from the Sixth District**

### BIOGRAPHY

JOE L. SMITH, (Democrat), of Beckley, Representative in Congress from the Sixth District, was born on May 22, 1880, at Marshes, Raleigh county, West Virginia, and was educated in the public schools of that county. He learned the printing trade in the office of the Raleigh Register at Beckley, and later became editor and owner of that paper. He served four terms as mayor of Beckley and several terms as a member of the city council. He was a member of the State Senate, serving in the sessions of 1909 and 1911. He is a son of Hulett and Angeline McMillan Smith and married Miss Christian Carlson. They have two sons, Joe L., Jr., and Hulett C.

After owning and editing the Raleigh Register for fifteen years, Mr. Smith sold it and went into the real estate and banking business and is now president of the Beckley National Bank. He is a Presbyterian, an Elk, Mason, Knights Templar, Scottish Rite and Shriner.

He was elected in 1928 to represent the Sixth District in Congress, the district then being composed of six counties, as follows: Boone, Fayette, Greenbrier, Kanawha, Pocahontas and Raleigh, with a population (1920) of 279,072. Logan county was transferred from the Fifth to the Sixth District by the Legislature of 1929 and the District has a population (1930) of 431,342.

---

Note—At the time of going to press, committee assignments for the Seventy-second Congress have not been determined.

# United States Government

---

## EXECUTIVE DEPARTMENT

(as of December 1, 1931)

---

*President*—Herbert Clark Hoover, of California.

*Secretaries to the President*—Lawrence Richey, of New Jersey; Walter H. Newton, of Minnesota; Theodore G. Joslin, of Massachusetts.

---

## THE CABINET

(Arranged in order of succession to the Presidency, as fixed by Acts of Congress.)

*Secretary of State*—Henry L. Stimson, of New York.

*Secretary of the Treasury*—Andrew W. Mellon, of Pennsylvania.

*Secretary of War*—Patrick J. Hurley, of Oklahoma.

*Attorney General*—William D. Mitchell, of Minnesota.

*Postmaster General*—Walter F. Brown, of Ohio.

*Secretary of the Navy*—Charles Francis Adams, of Massachusetts.

*Secretary of Interior*—Ray Lyman Wilbur, of California.

*Secretary of Agriculture*—Arthur M. Hyde, of Missouri.

*Secretary of Commerce*—Robert Patterson LaMont, of Illinois.

*Secretary of Labor*—William N. Doak, of Virginia.

---

## MEMBERS OF CONGRESS FROM WEST VIRGINIA

### United States Senators

Henry D. Hatfield, Republican; Huntington, Cabell County; term expires March 3, 1935.

M. M. Neely, Democrat; Fairmont, Marion County; term expires March 3, 1937.

---

### Representatives

(Terms of all representatives expire March 3, 1933.)

#### First District

Carl G. Bachman, Republican; Wheeling, Ohio County.

#### Second District

Frank L. Bowman, Republican; Morgantown, Monongalia County.

**Third District**

Lynn S. Horner, Democrat; Clarksburg, Harrison County.

**Fourth District**

Robert L. Hogg, Republican; Point Pleasant, Mason County.

**Fifth District**

Hugh Ike Shott, Republican; Bluefield, Mercer County.

**Sixth District**

Joe L. Smith, Democrat; Beckley, Raleigh County.

---

**UNITED STATES OFFICIALS FOR WEST VIRGINIA**
**District Judges**

*Northern District*—W. E. Baker, Elkins.

*Southern District*—George W. McClintic, Charleston.

**District Attorneys**

*Northern District*—Arthur Arnold, Parkersburg.

*Southern District*—James Damron, Huntington.

**Marshals**

*Northern District*—Harry A. Weiss, Wheeling.

*Southern District*—John P. Hallanan, Charleston.

**Collector of Internal Revenue**

Vernon E. Johnson, Berkeley Springs.

**Federal Prohibition Department**

*Southern District*—A. B. McCutcheon, Charleston.

*Northern District*—Harry D. Reynolds, Fairmont.

---

**UNITED STATES DEPARTMENT OF AGRICULTURE**
**UNITED STATES BUREAU OF PUBLIC ROADS, DISTRICT 10****West Virginia Office**

1340 Wilson Street, Charleston

*Senior Highway Engineer in Charge*—William Brewster.....Lewisburg

*Associate Highway Engineer*—Chester L. Haymond

817 Edgewood Ave., Charleston

## FEDERAL COURTS

## SUPREME COURT OF THE UNITED STATES

| NAME AND OFFICE            | Appointed from     | Appointed     | Salary    |
|----------------------------|--------------------|---------------|-----------|
| <b>CHIEF JUSTICE</b>       |                    |               |           |
| Charles Evans Hughes.....  | New York.....      | Feb. 3, 1930  | \$ 20,500 |
| <b>ASSOCIATE JUSTICES</b>  |                    |               |           |
| Oliver Wendell Holmes..... | Massachusetts..... | Dec. 4, 1902  | 20,000    |
| Willis Van Devanter.....   | Wyoming.....       | Dec. 16, 1910 | 20,000    |
| James Clark Reynolds.....  | Tennessee.....     | Aug. 29, 1914 | 20,000    |
| Louis D. Brandeis.....     | Massachusetts..... | June 1, 1916  | 20,000    |
| George Sutherland.....     | Utah.....          | Sept. 5, 1922 | 20,000    |
| Pierce Butler.....         | Minnesota.....     | Nov. 23, 1922 | 20,000    |
| Harlan Fiske Stone.....    | New York.....      | Jan. 5, 1925  | 20,000    |
| Owen D. Roberts.....       | Pennsylvania.....  | May 9, 1930   | 20,000    |

Clerk—CHARLES ELMORE CROPLEY.

Marshal—FRANK KEY GREENE.

Reporter—ERNEST KNAEBEL.

TERM—Second Monday in October, annually and such adjourned or special terms as it may find necessary for the dispatch of business.

## UNITED STATES COURT OF APPEALS FOURTH CIRCUIT

| DISTRICTS                              | District Judges          | Circuit Judges   | Justice           |
|--|--------------------------|--|-------------------|
| Maryland.....                          | William C. Coleman.....  | John J. Parker<br>Elliott Northcott<br>Morris A. Soper | Charles E. Hughes |
| Maryland.....                          | W. Calvin Chestnut.....  |  |                   |
| North Carolina, eastern.....           | Isaac M. Meekins.....    |  |                   |
| North Carolina, western.....           | Jas. Edmund Boyd.....    |  |                   |
| North Carolina, western.....           | Edwin Y. Webb.....       |  |                   |
| North Carolina, middle.....            | Johnson J. Hayes.....    |  |                   |
| South Carolina eastern.....            | Ernest F. Cochran.....   |  |                   |
| South Carolina, western.....           | Henry H. Watkins.....    |  |                   |
| So. Carolina, eastern and western..... | J. Lyles Glenn.....      |  |                   |
| Virginia, eastern.....                 | D. Lawrence Groner.....  |  |                   |
| Virginia, western.....                 | Henry C. McDowell.....   |  |                   |
| West Virginia, northern.....           | W. E. Baker.....         |  |                   |
| West Virginia, southern.....           | George W. McClintic..... |  |                   |
|  | Salary \$10,000          | Salary \$12,500  | Salary \$20,500   |

Clerk—CLAUDE M. DEAN, Richmond, Virginia.

## REGULAR TERMS OF COURT AT RICHMOND

The second Tuesday in January, the second Tuesday in April and the third Tuesday in October, of each year.

## SPECIAL SESSIONS AT RICHMOND

The second Tuesday of every month except in months in which regular terms are held.

## ANNUAL TERM OF COURT AT ASHEVILLE, NORTH CAROLINA

The second Tuesday in June.



UNITED STATES DISTRICT COURTS OF WEST VIRGINIA

Northern District

Composed of the counties of Barbour, Berkeley, Brooke, Calhoun, Doddridge, Gilmer, Grant, Hampshire, Hancock, Hardy, Harrison, Jefferson, Lewis, Marion, Marshall, Mineral, Monongalia, Morgan, Ohio, Pendleton, Pleasants, Preston, Randolph, Ritchie, Taylor, Tucker, Tyler, Upshur, Wetzel, Wirt and Wood.

TERMS COMMENCE

Clarksburg—Second Tuesday in April and the first Tuesday in October.  
 Elkins—Third Tuesday in June and the third Tuesday in November.  
 Martinsburg—First Tuesday in April and the third Tuesday in September.  
 Parkersburg—Second Tuesday in January and the fourth Tuesday in May.  
 Wheeling—First Tuesday in May and the third Tuesday in October.

|                               |                                   |             |
|-------------------------------|-----------------------------------|-------------|
| W. E. BAKER.....              | District Judge .....              | Elkins      |
| MISS DORA SHANABERGER.....    | Secretary to Judge.....           | Elkins      |
| AUSTIN C. MERRILL.....        | Clerk .....                       | Elkins      |
| RUSSELL M. BARRETT.....       | Chief Deputy Clerk.....           | Parkersburg |
| JOHN H. CONRAD.....           | Deputy Clerk .....                | Wheeling    |
| S. R. HARRISON, JR.....       | Deputy Clerk .....                | Clarksburg  |
| JOHN W. RINE.....             | Deputy Clerk .....                | Elkins      |
|                               |                                   |             |
| ARTHUR ARNOLD.....            | District Attorney .....           | Parkersburg |
| DARRELL K. KOONCE.....        | Assistant District Attorney ..... | Parkersburg |
| RUSSELL L. FURBEE.....        | Assistant District Attorney ..... | Clarksburg  |
| F. E. PARRACK.....            | Assistant District Attorney ..... | Clarksburg  |
| WILLIAM HOWARD.....           | Assistant District Attorney ..... | Wheeling    |
| MRS. MARGARET W. METTLER..... | Clerk to District Attorney .....  | Parkersburg |
| MISS ADELAIDE PHILLIPS.....   | Stenographer .....                | Parkersburg |
| HARRY A. WEISS.....           | United States Marshal .....       | Wheeling    |
| A. T. BARRETT.....            | Chief Office Deputy .....         | Parkersburg |
| HAL M. RAPP.....              | Office Deputy .....               | Parkersburg |
| JOHN W. KOONTZ.....           | Office Deputy .....               | Elkins      |
| ALFRED RICHMOND.....          | Office Deputy .....               | Fairmont    |
| CHARLES K. WELCH.....         | Office Deputy .....               | Wheeling    |
| EDWARD L. STEINBECKER.....    | Office Deputy .....               | Wheeling    |
| MISS ANNA M. DAVIS.....       | Office Deputy .....               | Wheeling    |

UNITED STATES COMMISSIONERS

|                           |             |                       |          |
|---------------------------|-------------|-----------------------|----------|
| JOHN W. KINDELBERGER..... | Wheeling    | GEORGE C. LUDWIG..... | Keyser   |
| FRANCIS B. BURK.....      | Parkersburg | M. M. SMITH.....      | Elkins   |
| HARRY A. DOWNS.....       | Martinsburg | L. T. EDDY.....       | Fairmont |
| LEWIS J. FORMAN.....      | Petersburg  |                       |          |

REFEREES IN BANKRUPTCY

|                         |             |                      |            |
|-------------------------|-------------|----------------------|------------|
| ROBERT B. McDOUGLE..... | Parkersburg | O. E. WYCKOFF.....   | Grafton    |
| CHARLES P. MEAD.....    | Wheeling    | RAY L. STROTHER..... | Clarksburg |
| WILBUR H. THOMAS.....   | Martinsburg |                      |            |

**UNITED STATES DISTRICT COURT OF WEST VIRGINIA**

**Southern District**

Composed of the counties of Jackson, Roane, Clay, Braxton, Webster, Nicholas, Pocahontas, Greenbrier, Fayette, Boone, Kanawha, Putnam, Mason, Cabell, Wayne, Lincoln, Logan, Mingo, Raleigh, Wyoming, McDowell, Mercer, Summers and Monroe, with the waters thereof.

**TERMS COMMENCE**

Bluefield—Third Tuesday in January and the third Tuesday in June.  
 Charleston—Third Tuesday in April and the third Tuesday in November.  
 Huntington—First Tuesday in March and the third Tuesday in September.  
 Lewisburg—First Tuesday in July.  
 Webster Springs—Fourth Tuesday in August.  
 Williamson—First Tuesday in February.

|                          |                             |            |
|--------------------------|-----------------------------|------------|
| GEORGE W. McCLINTIC..... | District Judge.....         | Charleston |
| DOROTHY HUTCHINSON.....  | Private Secretary .....     | Charleston |
| IRA H. MOTTESHEARD.....  | Clerk .....                 | Charleston |
| EARL R. CAVENDER.....    | Chief Deputy Clerk .....    | Charleston |
| GOLDIE LEE MARTIN.....   | Deputy Clerk .....          | Charleston |
| RAYMOND GOSLING.....     | Deputy Clerk .....          | Huntington |
| ANDREW J. HEARN.....     | Deputy Clerk .....          | Bluefield  |
| JAMES DAMRON.....        | U. S. Attorney .....        | Huntington |
| OKEY P. KEADLE.....      | Assistant .....             | Huntington |
| PHILIP P. ANGEL.....     | Assistant .....             | Huntington |
| DAVID F. SHEETS.....     | Assistant .....             | Huntington |
| M. F. MATHENY.....       | Assistant .....             | Charleston |
| JOHN P. HALLANAN.....    | United States Marshal ..... | Charleston |
| FINLEY COOK.....         | Chief Office Deputy .....   | Charleston |
| MARGARET C. BARRETT..... | Office Deputy .....         | Charleston |
| F. J. OWEN.....          | Office Deputy .....         | Charleston |
| J. Q. STOVER.....        | Office Deputy .....         | Beckley    |
| R. R. MOTTESHEARD.....   | Office Deputy .....         | Charleston |
| J. E. ROLES.....         | Office Deputy .....         | Lewisburg  |
| L. C. BROWN.....         | Office Deputy .....         | Logan      |
| FRED JONES.....          | Office Deputy .....         | Huntington |
| J. H. HUNT.....          | Office Deputy .....         | Welch      |
| E. S. STONE.....         | Office Deputy .....         | Charleston |

**UNITED STATES COMMISSIONERS**

|                          |                 |                      |              |
|--------------------------|-----------------|----------------------|--------------|
| JOSEPH RUFFNER.....      | Charleston      | W. G. WILES.....     | Williamson   |
| ALBERT FITZWATER.....    | Charleston      | THOMAS H. SCOTT..... | Bluefield    |
| G. R. HEFFLEY.....       | Huntington      | C. F. STEED.....     | Hamlin       |
| E. C. EAGLE.....         | Hinton          | W. F. BOGGESS.....   | Union        |
| J. E. BASS.....          | Lewisburg       | W. H. RARDIN.....    | Beckley      |
| SAMPSON N. MILLER.....   | Webster Springs | HOAGLAND FRENCH..... | Welch        |
| LEMASTERS B. ROGERS..... | Glenray         | T. C. WHITED.....    | Logan        |
| L. S. COCHRAN.....       | Marlinton       | J. E. BAUGHMAN.....  | Sutton       |
| N. M. LAWHEAD.....       | Pt. Pleasant    | C. H. CRAIG.....     | Summersville |
| J. L. RYAN.....          | Fayetteville    |                      |              |

**REFEREES IN BANKRUPTCY**

LEONARD S. ECHOLS, Charleston; Counties of Boone, Braxton, Clay, Fayette, Greenbrier, Jackson, Kanawha, Monroe, Nicholas, Pocahontas, Putnam, Raleigh, Roane, Summers, and Webster.  
 CYRUS B. VAN BIBBER, Huntington; Counties of Cabell, Logan, Lincoln, Mason, Mingo, and Wayne.  
 JAS. H. GOLLEHON, Bluefield; Counties of Mercer, McDowell, and Wyoming.

OFFICE OF THE COLLECTOR OF INTERNAL REVENUE

Headquarters: Parkersburg

David Burnet, Commissioner of Internal Revenue, Washington, D. C.
Vernon E. Johnson, Berkeley Springs, Collector.
W. E. Kemery, Parkersburg, Assistant to the Collector.
Victor H. Mealy, Parkersburg, Chief of Field Division.
Robert T. Stealey, Parkersburg, Chief Income Tax Division.
B. F. Nern, Parkersburg, Asst. Chief Income Tax Division.
J. M. Deem, Clarksburg, Cashier.
John A. Davis, Parkersburg, Chief Miscellaneous Tax Division.
Paige Westfall, Parkersburg, General Bookkeeper.
C. C. Coffield, Harrisville, Chief Sales Tax Division.
Harry A. Eberling, Wheeling, Stamp Deputy.

UNITED STATES PROHIBITION SERVICE
Northern Judicial District of West Virginia

DEPUTY PROHIBITION ADMINISTRATOR

Harry D. Reynolds.....Fairmont

PROHIBITION AGENTS—FAIRMONT

Roy Hundley Arthur S. Harney
Dillen L. Swick Alva D. Stutler
Clyde W. Hissem Joseph P. Horne

PROHIBITION AGENTS—MARTINSBURG

Homer S. Pigott Leroy L. Gates

PROHIBITION AGENTS—WHEELING

James L. Ash Joseph J. Doerr
Perry W. Barr Joseph Beckett

CLERK

Charlotte R. Smith.....Fairmont

Southern Judicial District of West Virginia

DEPUTY PROHIBITION ADMINISTRATOR

A. B. McCutcheon.....Security Bank & Trust Building, Charleston

PROHIBITION AGENTS—CHARLESTON

V. L. Skeen, Agent-in-Charge

C. E. Braden C. L. Calhoun
F. E. Nicholson B. P. Rowland

PROHIBITION AGENTS—HUNTINGTON

A. C. Allman, Agent-in-Charge Fred E. DeMoss
G. E. Middleton C. B. Miles

PROHIBITION AGENTS—BLUEFIELD

Everett L. Roach, Agent-in-Charge

W. H. Chrisley R. A. W. Sager

CLERK

Miss Julia R. Moore.....Charleston

PRESIDENTS OF THE UNITED STATES

| No. | NAME                      | Birthplace                          | Year | Paternal Ancestry | Residence     | Inaugurated |     | Politics   | Died  |       |
|-----|---------------------------|-------------------------------------|------|-------------------|---------------|-------------|-----|------------|-------|-------|
|     |                           |                                     |      |                   |               | Year        | Age |            | Year  | Age   |
| 1   | George Washington         | Westmoreland County, Va.            | 1732 | English           | Virginia      | 1789        | 57  | Federalist | 1799  | 67    |
| 2   | John Adams                | Quincy, Mass.                       | 1735 | English           | Massachusetts | 1797        | 62  | Federalist | 1826  | 90    |
| 3   | Thomas Jefferson          | Shadwell, Va.                       | 1743 | Welch             | Virginia      | 1801        | 58  | Republican | 1826  | 83    |
| 4   | James Madison             | Port Conway, Va.                    | 1751 | English           | Virginia      | 1809        | 58  | Republican | 1836  | 85    |
| 5   | James Monroe              | Westmoreland County, Va.            | 1758 | Scotch            | Virginia      | 1817        | 59  | Republican | 1831  | 73    |
| 6   | John Quincy Adams         | Quincy, Mass.                       | 1767 | English           | Massachusetts | 1825        | 58  | Republican | 1848  | 80    |
| 7   | Andrew Jackson            | Union County, N. C.                 | 1767 | Scotch-Irish      | Tennessee     | 1829        | 62  | Democrat   | 1845  | 78    |
| 8   | Martin Van Buren          | Kinderhook, N. Y.                   | 1782 | Dutch             | New York      | 1837        | 55  | Democrat   | 1862  | 79    |
| 9   | *William H. Harrison      | Berkeley, Va.                       | 1773 | English           | Ohio          | 1841        | 68  | Whig       | 1841  | 68    |
| 10  | John Tyler                | Greenway, Va.                       | 1790 | English           | Virginia      | 1841        | 51  | Whig       | 1862  | 72    |
| 11  | **James K. Polk           | Mecklenberg County, N. C.           | 1795 | Scotch-Irish      | Tennessee     | 1845        | 50  | Democrat   | 1849  | 53    |
| 12  | Zachary Taylor            | Orange County, Va.                  | 1784 | English           | Louisiana     | 1849        | 65  | Whig       | 1850  | 65    |
| 13  | Millard Fillmore          | Summerhill, N. Y.                   | 1800 | English           | New York      | 1850        | 50  | Whig       | 1874  | 74    |
| 14  | Franklin Pierce           | Hillsboro, N. H.                    | 1804 | English           | New Hampshire | 1853        | 49  | Democrat   | 1869  | 64    |
| 15  | James Buchanan            | Cove Gap, Pa.                       | 1791 | Scotch-Irish      | Pennsylvania  | 1857        | 66  | Democrat   | 1868  | 77    |
| 16  | †Abraham Lincoln          | Larue County, Ky.                   | 1809 | English           | Illinois      | 1861        | 52  | Republican | 1865  | 56    |
| 17  | Andrew Johnson            | Raleigh, N. C.                      | 1808 | English           | Tennessee     | 1865        | 57  | Republican | 1875  | 66    |
| 18  | Ulysses S. Grant          | Point Pleasant, Ohio                | 1822 | Scotch            | Illinois      | 1869        | 47  | Republican | 1885  | 63    |
| 19  | Rutherford B. Hayes       | Delaware, Ohio                      | 1822 | Scotch            | Ohio          | 1877        | 54  | Republican | 1892  | 70    |
| 20  | †James A. Garfield        | Cuyahoga County, Ohio               | 1831 | English           | Ohio          | 1881        | 49  | Republican | 1881  | 49    |
| 21  | Chester A. Arthur         | Fairfield, Vt.                      | 1830 | Scotch-Irish      | New York      | 1881        | 51  | Republican | 1886  | 56    |
| 22  | Grover Cleveland          | Caldwell, N. J.                     | 1837 | English           | New York      | 1885        | 48  | Democrat   | 1908  | 71    |
| 23  | Benjamin Harrison         | North Bend, Ohio                    | 1833 | English           | Indiana       | 1889        | 56  | Republican | 1901  | 67    |
| 24  | Grover Cleveland          | Caldwell, N. J.                     | 1837 | English           | New York      | 1893        | 56  | Democrat   | 1908  | 71    |
| 25  | ††William McKinley        | Niles, Ohio                         | 1843 | Scotch-Irish      | Ohio          | 1897        | 54  | Republican | 1901  | 58    |
| 26  | Theodore Roosevelt        | New York City                       | 1858 | Dutch             | New York      | 1901        | 43  | Republican | 1919  | 61    |
| 27  | William Howard Taft       | Cincinnati, Ohio                    | 1857 | English           | Ohio          | 1909        | 51  | Republican | 1930  | 73    |
| 28  | Woodrow Wilson            | Staunton, Va.                       | 1856 | Scotch-Irish      | New Jersey    | 1913        | 56  | Democrat   | 1924  | 68    |
| 29  | ††Warren Gamaliel Harding | Near Blooming Grove, Morrow Co., O. | 1865 | Scotch-Holland    | Ohio          | 1921        | 56  | Republican | 1923  | 58    |
| 30  | Calvin Coolidge           | Plymouth, Vt.                       | 1872 | English           | Massachusetts | 1923        | 51  | Republican | ..... | ..... |
| 31  | Herbert Hoover            | West Branch, Iowa                   | 1874 | Dutch             | California    | 1929        | 55  | Republican | ..... | ..... |

\*Died in Office April 4, 1841; succeeded by Vice President Tyler.  
 \*\*Died in Office July 9, 1850; succeeded by Vice President Fillmore.  
 †Assassinated April 14, 1865; succeeded by Vice President Johnson.  
 †Assassinated; died September 20, 1881; succeeded by Vice President Arthur.  
 ††Assassinated September 6, 1901; succeeded by Vice President Roosevelt.  
 ††Died in Office August 2, 1923; succeeded by Vice President Coolidge.

VICE PRESIDENTS OF THE UNITED STATES

| No. | NAME                 | Residence      | Qualified | Politics   | Place of Death           | Year | Age |
|-----|----------------------|----------------|-----------|------------|--------------------------|------|-----|
| 1   | John Adams           | Massachusetts  | 1789      | Federalist | Quincy, Mass.            | 1826 | 90  |
| 2   | Thomas Jefferson     | Virginia       | 1797      | Republican | Monticello, Va.          | 1826 | 83  |
| 3   | Aaron Burr           | New York       | 1801      | Republican | Staten Island, N. Y.     | 1836 | 80  |
| 4   | George Clinton       | New York       | 1805      | Republican | Washington, D. C.        | 1812 | 73  |
| 5   | Elbridge Gerry       | Massachusetts  | 1813      | Republican | Washington, D. C.        | 1814 | 70  |
| 6   | Daniel D. Tompkins   | New York       | 1817      | Republican | Staten Island, N. Y.     | 1825 | 51  |
| 7   | John C. Calhoun      | South Carolina | 1823      | Republican | Washington, D. C.        | 1850 | 68  |
| 8   | Martin Van Buren     | New York       | 1833      | Democrat   | Kinderhook, N. Y.        | 1862 | 79  |
| 9   | Richard M. Johnson   | Kentucky       | 1837      | Democrat   | Frankford, Ky.           | 1850 | 70  |
| 10  | John Tyler           | Virginia       | 1841      | Democrat   | Richmond, Va.            | 1862 | 72  |
| 11  | George M. Dallas     | Pennsylvania   | 1845      | Democrat   | Philadelphia, Pa.        | 1864 | 72  |
| 12  | Millard Fillmore     | New York       | 1849      | Whig       | Buffalo, N. Y.           | 1874 | 74  |
| 13  | William R. King      | Alabama        | 1853      | Democrat   | Dallas County, Ala.      | 1853 | 67  |
| 14  | John C. Beckinridge  | Kentucky       | 1857      | Democrat   | Lexington, Ky.           | 1875 | 54  |
| 15  | Hannibal Hamlin      | Maine          | 1861      | Republican | Bangor, Maine            | 1891 | 82  |
| 16  | Andrew Johnson       | Tennessee      | 1865      | Republican | Carter County, Tennessee | 1875 | 66  |
| 17  | Schuyler Colfax      | Indiana        | 1869      | Republican | Mankato, Minn.           | 1885 | 62  |
| 18  | Henry Wilson         | Massachusetts  | 1873      | Republican | Washington, D. C.        | 1875 | 63  |
| 19  | William A. Wheeler   | New York       | 1877      | Republican | Malone, N. Y.            | 1887 | 68  |
| 20  | Chester A. Arthur    | New York       | 1881      | Republican | New York City            | 1886 | 56  |
| 21  | Thomas A. Hendricks  | Indiana        | 1885      | Democrat   | Indianapolis, Ind.       | 1885 | 60  |
| 22  | Levi P. Morton       | New York       | 1889      | Republican | Rheinbeck, N. Y.         | 1920 | 96  |
| 23  | Adlai E. Stevenson   | Illinois       | 1893      | Democrat   | Chicago, Ill.            | 1914 | 78  |
| 24  | Garret A. Hobart     | New Jersey     | 1897      | Republican | Patterson, N. J.         | 1899 | 55  |
| 25  | Theodore Roosevelt   | New York       | 1901      | Republican | Oyster Bay, N. Y.        | 1919 | 61  |
| 26  | Charles W. Fairbanks | Indiana        | 1905      | Republican | Indianapolis, Ind.       | 1918 | 66  |
| 27  | James S. Sherman     | New York       | 1909      | Republican | Utica, N. Y.             | 1912 | 57  |
| 28  | Thomas R. Marshall   | Indiana        | 1913      | Democrat   | Washington, D. C.        | 1925 | 71  |
| 29  | Calvin Coolidge      | Massachusetts  | 1921      | Republican |                          |      |     |
| 30  | Charles G. Dawes     | Illinois       | 1925      | Republican |                          |      |     |
| 31  | Charles Curtis       | Kansas         | 1929      | Republican |                          |      |     |

## REPRESENTATIVES' IN CONGRESS FROM THE FORMATION OF THE STATE

## UNITED STATES SENATORS

| NAMES                    | RESIDENCES      | Politics        | From | To    |
|--------------------------|-----------------|-----------------|------|-------|
| Peter G. Van Winkle..... | Wood.....       | Republican..... | 1863 | 1869  |
| Waitman T. Willey.....   | Monongalia..... | Republican..... | 1863 | 1871  |
| Arthur I. Boreman.....   | Wood.....       | Republican..... | 1869 | 1875  |
| Henry G. Davis.....      | Mineral.....    | Democrat.....   | 1871 | 1883  |
| Allen T. Caperton.....   | Monroe.....     | Democrat.....   | 1875 | 1876  |
| Samuel Price.....        | Greenbrier..... | Democrat.....   | 1876 | 1877  |
| Frank Hereford.....      | Monroe.....     | Democrat.....   | 1877 | 1881  |
| Johnson N. Camden.....   | Wood.....       | Democrat.....   | 1881 | 1887  |
| John E. Kenna.....       | Kanawha.....    | Democrat.....   | 1883 | 1893  |
| Charles J. Faulkner..... | Berkeley.....   | Democrat.....   | 1887 | 1899  |
| Johnson N. Camden.....   | Wood.....       | Democrat.....   | 1893 | 1895  |
| Stephen B. Elkins.....   | Randolph.....   | Republican..... | 1895 | 1911  |
| Nathan B. Scott.....     | Ohio.....       | Republican..... | 1899 | 1911  |
| Davis Elkins.....        | Randolph.....   | Republican..... | 1911 | 1912  |
| Clarence W. Watson.....  | Marion.....     | Democrat.....   | 1911 | 1913  |
| William E. Chilton.....  | Kanawha.....    | Democrat.....   | 1911 | 1917  |
| Nathan Goff.....         | Harrison.....   | Republican..... | 1913 | 1919  |
| Howard Sutherland.....   | Randolph.....   | Republican..... | 1917 | 1923  |
| Davis Elkins.....        | Monongalia..... | Republican..... | 1919 | 1925  |
| Mansfield M. Neely.....  | Marion.....     | Democrat.....   | 1923 | 1929  |
| Guy D. Goff.....         | Harrison.....   | Republican..... | 1925 | 1931  |
| Henry D. Hatfield.....   | Cabell.....     | Republican..... | 1929 | ..... |
| Mansfield M. Neely.....  | Marion.....     | Democrat.....   | 1931 | ..... |

## MEMBERS OF THE HOUSE OF REPRESENTATIVES

## APPORTIONMENT ACT OF 1863

By an act of the legislature passed September 10, 1863, the State of West Virginia—for the purposes of congressional representation—was divided into three districts, as follows:

*First District*—Hancock, Brooke, Ohio, Marshall, Wetzel, Tyler, Pleasants, Doddridge, Harrison, Ritchie, Wood, Wirt, Gilmer, Calhoun and Lewis counties.

*Second District*—Taylor, Marion, Monongalia, Preston, Tucker, Barbour, Upshur, Webster, Pocahontas, Randolph, Pendleton, Hardy, Hampshire, Berkeley and Morgan counties.

*Third District*—Kanawha, Jackson, Mason, Putnam, Cabell, Clay, Wayne, Logan, Boone, Braxton, Nicholas, Roane, McDowell, Wyoming, Raleigh, Fayette, Mercer, Monroe and Greenbrier counties.

Under the first apportionment act the State had the following representation in the lower house of congress, the names of the members coming in the numerical order of the districts which they respectively represented, and the same applies to subsequent re-apportionment acts.

## REPRESENTATION UNDER THE APPORTIONMENT ACT OF 1863

*Thirty-Eighth Congress*

(March 4, 1863, to March 3, 1865)

Jacob Beeson Blair, of Wood; Unionist  
 William Gay Brown, of Preston;  
 Unionist  
 Kellian V. Whaley, of Cabell; Unionist

*Thirty-Ninth Congress*

(March 4, 1865, to March 3, 1867)

Chester D. Hubbard, of Ohio; Republican  
 George R. Latham, of Upshur; Republican  
 Kellian V. Whaley, of Cabell; Republican

*Fortieth Congress*

(March 4, 1867, to March 3, 1869)

Chester D. Hubbard, of Ohio; Republican  
 Bethuel M. Kitchen, of Berkeley; Republican  
 Daniel Polsley, of Mason; Republican

*Forty-First Congress*

(March 4, 1869, to March 3, 1871)

Isaac Harden Duvall, of Brooke; Republican  
 James C. McGrew, of Preston; Republican  
 John S. Witcher, of Cabell; Republican

*Forty-Second Congress*

(March 4, 1871, to March 3, 1873)  
 John J. Davis, of Harrison; Democrat  
 James C. McGrew, of Preston; Republican  
 Frank Hereford, of Monroe; Democrat

*Forty-Third Congress*

(March 4, 1873, to March 3, 1875)  
 John J. Davis, of Harrison; Democrat  
 John M. Hagans, of Monongalia; Republican  
 Frank Hereford, of Monroe; Democrat

*Forty-Fourth Congress*

(March 4, 1875, to March 3, 1877)  
 Benjamin Wilson, of Harrison; Democrat  
 Charles J. Faulkner, of Berkeley; Democrat  
 Frank Hereford, of Monroe; Democrat

*Forty-Fifth Congress*

(March 4, 1877, to March 3, 1879)  
 Benjamin Wilson, of Harrison; Democrat  
 Benjamin F. Martin, of Taylor; Democrat  
 John E. Kenna, of Kanawha; Democrat

*Forty-Sixth Congress*

(March 4, 1879, to March 3, 1881)  
 Benjamin Wilson, of Harrison; Democrat  
 Benjamin F. Martin, of Taylor; Democrat  
 John E. Kenna, of Kanawha; Democrat

*Forty-Seventh Congress*

(March 4, 1881, to March 3, 1883)  
 Benjamin Wilson, of Harrison; Democrat  
 John B. Hoge, of Berkeley; Democrat  
 John E. Kenna, of Kanawha; Democrat

RE-APPORTIONMENT ACT OF 1882

On March 14, 1882, the legislature passed an act dividing the State into four congressional districts, as follows:

*First District*—Hancock, Brooke, Ohio, Marshall, Wetzel, Tyler, Doddridge, Harrison, Gilmer, Lewis and Braxton.

*Second District*—Monongalia, Marion, Preston, Taylor, Barbour, Randolph, Tucker, Pendleton, Hardy, Mineral, Hampshire, Grant, Morgan, Jefferson and Berkeley.

*Third District*—Logan, Wyoming, McDowell, Mercer, Raleigh, Boone, Kanawha, Fayette, Clay, Nicholas, Greenbrier, Monroe, Summers, Webster, Pocahontas and Upshur.

*Fourth District*—Pleasants, Wood, Ritchie, Wirt, Calhoun, Jackson, Roane, Mason, Putnam, Cabell, Lincoln, and Wayne.

REPRESENTATION UNDER THE RE-APPORTIONMENT ACT OF 1882

*Forty-Eighth Congress*

(March 4, 1883, to March 3, 1885)  
 Nathan Goff, Jr., of Harrison; Republican  
 William L. Wilson, of Jefferson; Democrat  
 Charles P. Snyder, of Kanawha; Democrat  
 Eustace Gibson, of Cabell; Democrat

*Forty-Ninth Congress*

(March 4, 1885, to March 3, 1887)  
 Nathan Goff, Jr., of Harrison; Republican  
 William L. Wilson, of Jefferson; Democrat  
 Charles P. Snyder, of Kanawha; Democrat  
 Eustace Gibson, of Cabell; Democrat

*Fiftieth Congress*

(March 4, 1887, to March 3, 1889)

Nathan Goff, Jr., of Harrison; Republican  
 William L. Wilson, of Jefferson; Democrat  
 Charles P. Snyder, of Kanawha; Democrat  
 Charles E. Hogg, of Mason; Democrat

*Fifty-First Congress*

(March 4, 1889, to March 3, 1891)

\*\*John O. Pendleton, of Ohio; Democrat  
 George W. Atkinson, of Ohio; Republican  
 William L. Wilson, of Jefferson; Democrat  
 John D. Alderson, of Nicholas; Democrat  
 \*James M. Jackson, of Wood; Democrat  
 Charles E. Smith, of Wood; Republican

*Fifty-Second Congress*

(March 4, 1891, to March 3, 1893)

John O. Pendleton, of Ohio; Democrat  
 William L. Wilson, of Jefferson; Democrat  
 John D. Alderson, of Nicholas; Democrat  
 James Capehart, of Mason; Democrat

*Fifty-Third Congress*

(March 4, 1893, to March 3, 1895)

John O. Pendleton, of Ohio; Democrat  
 William L. Wilson, of Jefferson; Democrat  
 John D. Alderson, of Nicholas; Democrat  
 James Capehart, of Mason; Democrat

\*\*Seat contested by George W. Atkinson, who was seated shortly after Congress convened.

\*Seat contested by Charles Brooks Smith, who was seated shortly after Congress convened.

*Fifty-Fourth Congress*

(March 4, 1895, to March 3, 1897)

Blackburn B. Dovener, of Ohio; Republican  
 Alston G. Dayton, of Barbour; Republican  
 James H. Huling, of Kanawha; Republican  
 Warren Miller, of Jackson; Republican

*Fifty-Fifth Congress*

(March 4, 1897, to March 3, 1899)

Blackburn B. Dovener, of Ohio; Republican  
 Alston G. Dayton, of Barbour; Republican  
 Charles P. Dorr, of Webster; Republican  
 Warren Miller, of Jackson; Republican

*Fifty-Sixth Congress*

(March 4, 1899, to March 3, 1901)

Blackburn B. Dovener, of Ohio, Republican  
 Alston G. Dayton, of Barbour; Republican  
 David E. Johnson, of Mercer; Democrat  
 Romeo H. Freer, of Ritchie; Republican

*Fifty-Seventh Congress*

(March 4, 1901, to March 3, 1903)

Blackburn B. Dovener, of Ohio; Republican  
 Alston G. Dayton, of Barbour; Republican  
 Joseph H. Gaines, of Kanawha; Republican  
 James A. Hughes, of Cabell; Republican

## RE-APPORTIONMENT ACT OF 1901

The legislature on February 11, 1901, passed an act re-apportioning the State into five congressional districts as follows:

*First District*—Hancock, Brooke, Ohio, Marshall, Wetzell, Marion, Harrison and Lewis.

*Second District*—Monongalia, Preston, Taylor, Barbour, Tucker, Randolph, Pendleton, Grant, Hardy, Mineral, Hampshire, Morgan, Berkeley and Jefferson.

*Third District*—Kanawha, Fayette, Summers, Monroe, Greenbrier, Nicholas, Clay, Webster, Pocahontas, and Upshur.

*Fourth District*—Tyler, Pleasants, Wood, Jackson, Roane, Braxton, Gilmer, Calhoun, Wirt, Ritchie, and Doddridge.

*Fifth District*—Mason, Putnam, Cabell, Lincoln, Wayne, Boone, Logan, Mingo, Raleigh, Wyoming, McDowell, and Mercer.



REPRESENTATION UNDER RE-APPORTIONMENT ACT OF 1901

*Fifty-Eighth Congress*

(March 4, 1903, to March 3, 1905)

Blackburn B. Dovener, of Ohio; Republican  
 Alston G. Dayton, of Barbour; Republican  
 Joseph H. Gaines, of Kanawha; Republican  
 Harry C. Woodyard, of Roane; Republican  
 James A. Hughes, of Cabell; Republican

*Sixtieth Congress*

(March 4, 1907, to March 3, 1909)

William P. Hubbard, of Ohio; Republican  
 George C. Sturgiss, of Monongalia; Republican  
 Joseph H. Gaines, of Kanawha; Republican  
 Harry C. Woodyard, of Roane; Republican  
 James A. Hughes, of Cabell; Republican

*Fifty-Ninth Congress*

(March 4, 1905, to March 3, 1907)

Blackburn B. Dovener, of Ohio; Republican  
 \*Alston G. Dayton, of Barbour; Republican  
 Joseph H. Gaines, of Kanawha; Republican  
 Harry C. Woodyard, of Roane; Republican  
 James A. Hughes, of Cabell; Republican

*Sixty-First Congress*

(March 4, 1909, to March 3, 1911)

William P. Hubbard, of Ohio; Republican  
 George C. Sturgiss, of Monongalia; Republican  
 Joseph H. Gaines, of Kanawha; Republican  
 Harry C. Woodyard, of Roane; Republican  
 James A. Hughes, of Cabell; Republican

*Sixty-Second Congress*

(March 4, 1911, to March 3, 1913)

John W. Davis, of Harrison; Democrat  
 William G. Brown, Jr., of Preston; Democrat  
 Adam B. Littlepage, of Kanawha; Democrat  
 John M. Hamilton, of Calhoun; Democrat  
 James A. Hughes, of Cabell; Republican

\*Resigned 1905 when appointed Judge of the Northern District Federal Court and Thomas B. Davis, Democrat, of Mineral, elected for the unexpired term.

Owing to the failure of the legislature in 1913 to pass an act re-districting the State for representatives in the congress of the United States, and West Virginia under the congressional reapportionment act of 1911 being entitled to an additional representative, in 1912 and 1914 a congressman-at-large was voted for and Hon. Howard Sutherland was elected to the position.

REPRESENTATION PENDING THE RE-DISTRICTING OF THE STATE

*Sixty-Third Congress*

(March 4, 1913, to March 3, 1915)

Mansfield M. Neely, of Marion; Democrat  
 William G. Brown, Jr., of Preston; Democrat  
 Samuel B. Avis, of Kanawha; Republican  
 Hunter H. Moss, Jr., of Wood; Republican  
 James A. Hughes, of Cabell; Republican  
 Howard Sutherland, of Randolph; Republican

*Sixty-Fourth Congress*

(March 4, 1915, to March 3, 1917)

Mansfield M. Neely, of Marion; Democrat  
 \*William G. Brown, Jr., of Preston; Democrat  
 Adam B. Littlepage, of Kanawha; Democrat  
 \*\*Hunter H. Moss, Jr., of Wood; Republican  
 Edward Cooper, of Mercer; Republican  
 Howard Sutherland, of Randolph; Republican

\*Died March 9, 1916; George M. Bowers, Republican, elected to fill unexpired term.

\*\*Died July 15, 1916; Harry C. Woodyard, Republican, elected to fill unexpired term.

## RE-APPORTIONMENT ACT OF 1915

On the 20th day of February, 1915, the legislature passed an act re-districting the State for representation in the congress of the United States and made an apportionment among the several counties of the State, arranging them in six districts, as follows:

*First District*—Hancock, Brooke, Ohio, Marshall, Wetzel, Marion, and Taylor.

*Second District*—Monongalia, Preston, Barbour, Randolph, Tucker, Pendleton, Grant, Hardy, Mineral, Hampshire, Morgan, Berkeley, and Jefferson.

*Third District*—Ritchie, Doddridge, Harrison, Calhoun, Gilmer, Lewis, Upshur, Braxton, Clay, Nicholas, and Webster.

*Fourth District*—Tyler, Pleasants, Wood, Wirt, Jackson, Roane, Mason, Putnam, and Cabell.

*Fifth District*—Wayne, Lincoln, Mingo, Logan, McDowell, Wyoming, Mercer, Summers, and Monroe.

*Sixth District*—Kanawha, Boone, Raleigh, Fayette, Greenbrier, and Pocahontas.

## REPRESENTATION UNDER THE RE-APPORTIONMENT ACT OF 1915

*Sixty-Fifth Congress*

(March 4, 1917, to March 3, 1919)

Mansfield M. Neely, of Marion; Democrat

George M. Bowers, of Berkeley; Republican

Stuart F. Reed, of Harrison; Republican

Harry C. Woodyard, of Roane; Republican

Edward Cooper, of Mercer; Republican

Adam B. Littlepage, of Kanawha; Democrat

*Sixty-Sixth Congress*

(March 4, 1919, to March 3, 1921)

Mansfield M. Neely, of Marion; Democrat

George M. Bowers, of Berkeley; Republican

Stuart F. Reed, of Harrison; Republican

Harry C. Woodyard, of Roane; Republican

Wells Goodykoontz, of Mingo; Republican

Leonard S. Echols, of Kanawha; Republican

*Sixty-Seventh Congress*

(March 4, 1921, to March 3, 1923)

Benjamin L. Rosenbloom, of Ohio; Republican

George M. Bowers, of Berkeley; Republican

Stuart F. Reed, of Harrison; Republican

Harry C. Woodyard, of Roane; Republican

Wells Goodykoontz, of Mingo; Republican

Leonard S. Echols, of Kanawha; Republican

*Sixty-Eighth Congress*

(March 4, 1923, to March 3, 1925)

Benjamin L. Rosenbloom, of Ohio; Republican

Robert E. Lee Allen, of Monongalia; Democrat

Stuart F. Reed, of Harrison; Republican

George W. Johnson, of Wood; Democrat

T. J. Lilly, of Summers; Democrat

J. Alfred Taylor, of Fayette; Democrat

*Sixty-Ninth Congress*

(March 4, 1925, to March 3, 1927)

Carl G. Bachmann, of Ohio; Republican

Frank L. Bowman, of Monongalia; Republican

John M. Wolverton, of Nicholas; Republican

Harry C. Woodyard, of Roane; Republican

J. F. Strother, of McDowell; Republican

J. Alfred Taylor, of Fayette; Democrat

*Seventieth Congress*

(March 4, 1927, to March 3, 1929)

Carl G. Bachmann, of Ohio; Republican

Frank L. Bowman, of Monongalia; Republican

William S. O'Brien, of Upshur; Democrat

James A. Hughes, of Cabell; Republican

J. F. Strother, of McDowell; Republican

E. T. England, of Kanawha; Republican

*Seventy-First Congress*

(March 4, 1929, to March 3, 1931)

Carl G. Bachmann, of Ohio; Republican.

Frank L. Bowman, of Monongalia; Republican.

John M. Wolverton, of Nicholas; Republican.

\*James A. Hughes, of Cabell; Republican.

Hugh I. Shott, of Mercer; Republican.

Joe L. Smith, of Raleigh; Democrat.

*Seventy-Second Congress*

(March 4, 1931, to March 3, 1933)

Carl G. Bachmann, of Ohio; Republican.

Frank L. Bowman, of Monongalia; Republican.

Lynn S. Horner, of Harrison; Democrat.

Robert L. Hogg, of Mason; Republican.

Hugh Ike Shott, of Mercer; Republican.

Joe L. Smith, of Raleigh; Democrat.

\*Died in office and Robt. L. Hogg, Republican, of Mason County, elected November 4, 1930, to fill the unexpired term.

## WEST VIRGINIA PRESIDENTIAL ELECTORS FROM 1892

## 1892—CLEVELAND AND STEVENSON

Samuel S. Vinson, M. D. Post, John A. Preston, C. Wood Dailey, B. L. Butcher, and John G. McClure.

## 1896—MCKINLEY AND HOBART

James P. Fitch, Henry Haymond, John Cooper, S. B. Rathbone, W. A. Chapline, and J. W. Vandervort.

## 1900—MCKINLEY AND ROOSEVELT

W. M. Riggs, W. B. Mathews, Enoch Carver, J. B. Lewis, N. G. Keim, and Taylor B. McClure.

## 1904—ROOSEVELT AND FAIRBANKS

Dr. George P. Daniels, Jacob W. Heavner, George Wise, Wellington F. Morrison, Tracy L. Jeffords, Dr. Watson Monroe, and James A. Lenhart.

## 1908—TAFT AND SHERMAN

Joseph H. McDermott, Frank W. Clark, Boyd Jarrell, Enoch M. McPeak, William H. Crawford, Milton R. Lowther, and A. A. Lilly.

## 1912—WILSON AND MARSHALL

Ben H. Butcher, Gilbert D. Smith, J. Sloan Kuykendall, Alfred E. Kenny, William H. Sawyers, J. J. Kayne, Henry Harold, and O. J. Rife.

## 1916—HUGHES AND FAIRBANKS

Charles E. Carrigan, C. A. Dunn, Geo. M. Kittle, R. P. Shinn, S. A. Scott, Julian G. Hearne, James Reed, and Meredith J. Simms.

## 1920—HARDING AND COOLIDGE

Wilbur E. Stone, N. Price Whitaker, J. E. Overton, Ira P. Hager, Walter S. Hallanan, Vernon E. Johnson, E. A. Brast and O. H. Kee.

## 1924—COOLIDGE AND DAWES

Mrs. George Poffenbarger, Charles Baird Mitchell, William K. Bright, Howard O'Toole, Mrs. Lydia C. Hearne, Mrs. Blanche Pickering, William S. Blizzard, and John Raine.

## 1928—HOOVER AND CURTIS

Herschel C. Ogden, Harry C. Compton, J. E. Overton, John J. Lincoln, Mrs. James A. Meredith, Mrs. A. M. Fredlock, John B. Easton and L. Burke O'Neal.

## POPULATION OF THE UNITED STATES 1930 1920 and 1910

| STATE                      | POPULATION  |             |            | *Increase<br>1920-1930 |       | *Increase<br>1910-1920 |       |
|----------------------------|-------------|-------------|------------|------------------------|-------|------------------------|-------|
|                            | 1930        | 1920        | 1910       | Number                 | P. C. | Number                 | P. C. |
| United States .....        | 122,698,190 | 105,719,629 | 91,972,266 | 16,987,570             | 16.1  | 13,738,354             | 14.9  |
| Alabama .....              | 2,645,297   | 2,348,174   | 2,138,093  | 297,123                | 12.7  | 210,081                | 9.8   |
| Arizona .....              | 435,833     | 384,162     | 204,354    | 101,671                | 30.4  | 179,808                | 88.0  |
| Arkansas .....             | 1,853,981   | 1,752,204   | 1,574,449  | 101,777                | 5.8   | 177,755                | 11.3  |
| California .....           | 5,672,009   | 3,426,861   | 2,377,549  | 2,245,148              | 65.5  | 1,049,312              | 44.1  |
| Colorado .....             | 1,035,043   | 939,629     | 799,024    | 95,414                 | 10.2  | 140,605                | 17.6  |
| Connecticut .....          | 1,604,711   | 1,380,631   | 1,114,756  | 224,080                | 16.2  | 265,875                | 23.0  |
| Delaware .....             | 238,380     | 223,003     | 202,322    | 15,377                 | 6.9   | 20,681                 | 10.2  |
| District of Columbia ..... | 486,869     | 437,571     | 331,069    | 49,298                 | 11.3  | 106,502                | 32.2  |
| Florida .....              | 1,466,625   | 968,470     | 752,619    | 498,155                | 51.4  | 215,851                | 28.7  |
| Georgia .....              | 2,902,443   | 2,895,832   | 2,609,121  | 6,611                  | 0.2   | 286,711                | 11.0  |
| Idaho .....                | 445,837     | 431,866     | 325,594    | 13,971                 | 3.2   | 106,272                | 32.6  |
| Illinois .....             | 7,607,684   | 6,485,280   | 5,638,591  | 1,122,404              | 17.3  | 846,689                | 15.0  |
| Indiana .....              | 3,335,600   | 2,930,390   | 2,700,876  | 295,210                | 10.1  | 229,514                | 8.5   |
| Iowa .....                 | 2,467,900   | 2,404,021   | 2,224,771  | 63,879                 | 2.7   | 179,250                | 8.1   |
| Kansas .....               | 1,879,946   | 1,769,257   | 1,690,949  | 110,689                | 6.3   | 78,308                 | 4.6   |
| Kentucky .....             | 2,623,668   | 2,416,630   | 2,289,905  | 207,038                | 8.6   | 126,725                | 5.5   |
| Louisiana .....            | 2,094,496   | 1,798,509   | 1,650,388  | 295,987                | 16.5  | 142,121                | 8.6   |
| Maine .....                | 800,056     | 768,014     | 742,371    | 22,210                 | 5.0   | 25,643                 | 3.5   |
| Maryland .....             | 1,629,321   | 1,449,661   | 1,295,346  | 179,660                | 12.4  | 154,315                | 11.9  |
| Massachusetts .....        | 4,253,646   | 3,852,356   | 3,366,416  | 401,290                | 10.4  | 485,940                | 11.4  |
| Michigan .....             | 4,942,280   | 3,668,412   | 2,810,173  | 1,173,868              | 32.0  | 858,239                | 30.5  |
| Minnesota .....            | 2,566,445   | 2,387,125   | 2,075,708  | 179,320                | 7.5   | 311,417                | 15.0  |
| Mississippi .....          | 2,007,979   | 1,790,618   | 1,797,114  | 217,361                | 12.1  | -6,496                 | -0.4  |
| Missouri .....             | 3,620,961   | 3,494,055   | 3,293,335  | 216,906                | 6.4   | 110,720                | 3.4   |
| Montana .....              | 536,332     | 548,889     | 376,053    | -12,557                | -2.3  | 172,836                | 46.0  |
| Nebraska .....             | 1,378,900   | 1,296,372   | 1,192,214  | 82,528                 | 6.4   | 104,158                | 8.7   |
| Nevada .....               | 90,981      | 77,407      | 81,875     | 13,574                 | 17.5  | -4,468                 | -5.5  |
| New Hampshire .....        | 465,293     | 443,083     | 430,572    | 22,210                 | 5.0   | 12,511                 | 2.9   |
| New Jersey .....           | 4,028,027   | 3,155,900   | 2,537,167  | 872,127                | 27.6  | 618,733                | 24.4  |
| New Mexico .....           | 427,216     | 360,350     | 327,301    | 66,866                 | 18.6  | 33,049                 | 10.1  |
| New York .....             | 12,619,503  | 10,385,227  | 9,113,614  | 2,234,276              | 21.5  | 1,271,613              | 14.0  |
| North Carolina .....       | 3,170,287   | 2,559,123   | 2,206,237  | 611,164                | 23.9  | 352,836                | 16.0  |
| North Dakota .....         | 682,448     | 646,872     | 577,056    | 35,576                 | 5.5   | 69,816                 | 12.1  |
| Ohio .....                 | 6,639,837   | 5,759,394   | 4,767,121  | 880,443                | 15.3  | 992,273                | 20.8  |
| Oklahoma .....             | 2,391,777   | 2,028,283   | 1,657,155  | 363,494                | 17.9  | 371,128                | 22.4  |
| Oregon .....               | 952,691     | 783,389     | 672,756    | 169,302                | 21.6  | 110,624                | 16.4  |
| Pennsylvania .....         | 9,640,802   | 8,720,017   | 7,665,111  | 920,787                | 10.6  | 1,054,906              | 13.8  |
| Rhode Island .....         | 687,232     | 604,397     | 542,610    | 82,835                 | 13.7  | 61,787                 | 11.4  |
| South Carolina .....       | 1,732,567   | 1,683,724   | 1,515,400  | 48,843                 | 2.9   | 168,324                | 11.1  |
| South Dakota .....         | 690,755     | 636,547     | 583,888    | 54,208                 | 8.5   | 52,659                 | 9.0   |
| Tennessee .....            | 2,608,759   | 2,337,885   | 2,184,789  | 270,874                | 11.6  | 153,096                | 7.0   |
| Texas .....                | 5,821,272   | 4,663,228   | 3,896,542  | 1,158,044              | 24.8  | 766,686                | 19.7  |
| Utah .....                 | 502,582     | 449,396     | 373,351    | 53,186                 | 11.8  | 76,045                 | 20.4  |
| Vermont .....              | 359,092     | 352,428     | 355,956    | 6,664                  | 1.9   | -3,528                 | -1.0  |
| Virginia .....             | 2,419,471   | 2,309,137   | 2,061,612  | 110,284                | 4.8   | 247,575                | 12.0  |
| Washington .....           | 1,561,967   | 1,356,621   | 1,141,990  | 205,346                | 15.1  | 214,631                | 18.8  |
| West Virginia .....        | 1,728,510   | 1,463,701   | 1,221,119  | 264,809                | 18.1  | 242,582                | 19.9  |
| Wisconsin .....            | 2,930,282   | 2,632,067   | 2,333,860  | 298,215                | 11.3  | 298,207                | 12.8  |
| Wyoming .....              | 224,597     | 194,402     | 145,965    | 30,195                 | 15.5  | 48,437                 | 33.2  |

\* A minus sign (—) denotes decrease.

**POPULATION OF THE UNITED STATES AND OUTLYING POSSESSIONS**

| AREA  | 1930        | 1920        | *Increase 1920-1930 |          |
|---|-------------|-------------|---------------------|----------|
|   |             |             | Number              | Per Cent |
| <b>TOTAL</b> .....                            | 124,848,664 | 107,508,855 | 17,339,809          | 16.1     |
| Continental United States.....                | 122,698,190 | 105,710,620 | 16,987,570          | 16.1     |
| Alaska.....                                   | 58,758      | 55,036      | 3,722               | 6.8      |
| Hawaii.....                                   | 368,336     | 255,912     | 112,424             | 43.9     |
| Porto Rico.....                               | 1,543,913   | 1,299,809   | 244,104             | 18.8     |
| Guam.....                                     | 18,521      | 13,275      | 5,246               | 39.5     |
| American Samoa.....                           | 10,055      | 8,056       | 1,999               | 24.8     |
| Panama Canal Zone.....                        | 39,467      | 22,858      | 16,609              | 72.7     |
| Virgin Islands.....                           | 22,012      | 26,051      | -4,039              | -15.5    |
| Military and naval service, etc., abroad..... | 89,412      | 117,238     | -27,826             | -23.7    |

\*A minus sign (—) denotes decrease.

**POPULATION OF CONTINENTAL UNITED STATES: 1790-1930**

| CENSUS YEAR | Population  | Increase Over Preceding Census |          | Per cent of Increase with correction for 1870 and 1880* |
|-------------|-------------|--------------------------------|----------|---|
|             |             | Number                         | Per cent |   |
| 1930.....   | 122,775,046 | 17,064,426                     | †16.1    | 16.1  |
| 1920.....   | 105,710,620 | 13,738,354                     | 14.9     | 14.9  |
| 1910.....   | 91,972,266  | 15,977,691                     | 21.0     | 21.0  |
| 1900.....   | 75,994,575  | 13,046,861                     | 20.7     | 20.7  |
| 1890.....   | 62,947,714  | 12,791,931                     | 25.5     | 25.5  |
| 1880.....   | 50,155,783  | 11,597,412                     | 30.1     | *26.0   |
| 1870.....   | 38,558,371  | 7,115,050                      | 22.6     | *26.6   |
| 1860.....   | 31,443,321  | 8,251,445                      | 35.6     | 35.6  |
| 1850.....   | 23,191,876  | 6,122,423                      | 35.9     | 35.9  |
| 1840.....   | 17,069,453  | 4,203,433                      | 32.7     | 32.7  |
| 1830.....   | 12,866,020  | 3,227,567                      | 33.5     | 33.5  |
| 1820.....   | 9,638,453   | 2,398,572                      | 33.1     | 33.1  |
| 1810.....   | 7,239,881   | 1,931,398                      | 36.4     | 36.4  |
| 1800.....   | 5,308,483   | 1,379,269                      | 35.1     | 35.1  |
| 1790.....   | 3,929,214   | .....                          | .....    | .....   |

\*Enumeration of 1870 incomplete in Southern States. Percentages in this column for 1860-1870 and 1870-1880 represent estimated true rates of increase.

†In comparing this percentage of increase with that shown for the decade 1910-1920; allowance should be made for the fact that the period between the censuses of 1910 and 1920 was less than a full decade, and that between the 1920 and 1930 censuses was more than a full decade. An increase of 16.1 per cent for 123 months (the time between Jan. 1, 1920, and Apr. 1, 1930) is equivalent to 15.7 per cent for exactly 10 years; and the 1920 increase for 116½ months (the time between Apr. 15, 1910, and Jan. 1, 1920) is equivalent to 15.4 per cent for 120 months. Making this adjustment, the rate of increase for the decade ending in 1930 is only slightly higher than that for the preceding decade.

## PARCEL POST RATES

## PARCEL POST RATES

Rates on postage on fourth class matter—to be fully prepaid—are by the pound, according to distance or zone a fraction of a pound being computed as a full pound. These rates, including the 2-cent additional charge, are shown in the following table and paragraph (a):

| Weight<br>in<br>Pounds | Local  | ZONES                    |                           |                            |                            |                              |                                |                                |                            |
|------------------------|--------|--------------------------|---------------------------|----------------------------|----------------------------|------------------------------|--------------------------------|--------------------------------|----------------------------|
|                        |        | 1st<br>Up to 50<br>Miles | 2nd<br>Up to 150<br>Miles | 3rd<br>150 to 300<br>Miles | 4th<br>300 to 600<br>Miles | 5th<br>600 to<br>1,000 Miles | 6th<br>1,000 to<br>1,400 Miles | 7th<br>1,400 to<br>1,800 Miles | 8th<br>Over 1,800<br>Miles |
| 1                      | \$ .07 | \$ 0.07                  | \$ 0.07                   | \$ 0.08                    | \$ 0.08                    | \$ 0.09                      | \$ 0.10                        | \$ 0.12                        | \$ 0.13                    |
| 2                      | .08    | .08                      | .08                       | .10                        | .12                        | .15                          | .18                            | .22                            | .25                        |
| 3                      | .08    | .09                      | .09                       | .12                        | .16                        | .21                          | .26                            | .32                            | .37                        |
| 4                      | .09    | .10                      | .10                       | .14                        | .20                        | .27                          | .34                            | .42                            | .49                        |
| 5                      | .09    | .11                      | .11                       | .16                        | .24                        | .33                          | .42                            | .52                            | .61                        |
| 6                      | .10    | .12                      | .12                       | .18                        | .28                        | .39                          | .50                            | .62                            | .73                        |
| 7                      | .10    | .13                      | .13                       | .20                        | .32                        | .45                          | .58                            | .72                            | .85                        |
| 8                      | .11    | .14                      | .14                       | .22                        | .36                        | .51                          | .66                            | .82                            | .97                        |
| 9                      | .11    | .15                      | .15                       | .24                        | .40                        | .57                          | .74                            | .92                            | 1.09                       |
| 10                     | .12    | .16                      | .16                       | .26                        | .44                        | .63                          | .82                            | 1.02                           | 1.21                       |
| 11                     | .12    | .17                      | .17                       | .28                        | .48                        | .69                          | .90                            | 1.12                           | 1.33                       |
| 12                     | .13    | .18                      | .18                       | .30                        | .52                        | .75                          | .98                            | 1.22                           | 1.45                       |
| 13                     | .13    | .19                      | .19                       | .32                        | .56                        | .81                          | 1.06                           | 1.32                           | 1.57                       |
| 14                     | .14    | .20                      | .20                       | .34                        | .60                        | .87                          | 1.14                           | 1.42                           | 1.69                       |
| 15                     | .14    | .21                      | .21                       | .36                        | .64                        | .93                          | 1.22                           | 1.52                           | 1.81                       |
| 16                     | .15    | .22                      | .22                       | .38                        | .68                        | .99                          | 1.30                           | 1.62                           | 1.93                       |
| 17                     | .15    | .23                      | .23                       | .40                        | .72                        | 1.05                         | 1.38                           | 1.72                           | 2.05                       |
| 18                     | .16    | .24                      | .24                       | .42                        | .76                        | 1.11                         | 1.46                           | 1.82                           | 2.17                       |
| 19                     | .16    | .25                      | .25                       | .44                        | .80                        | 1.17                         | 1.54                           | 1.92                           | 2.29                       |
| 20                     | .17    | .26                      | .26                       | .46                        | .84                        | 1.23                         | 1.62                           | 2.02                           | 2.41                       |
| 21                     | .17    | .27                      | .27                       | .48                        | .88                        | 1.29                         | 1.70                           | 2.12                           | 2.53                       |
| 22                     | .18    | .28                      | .28                       | .50                        | .92                        | 1.35                         | 1.78                           | 2.22                           | 2.65                       |
| 23                     | .18    | .29                      | .29                       | .52                        | .96                        | 1.41                         | 1.86                           | 2.32                           | 2.77                       |
| 24                     | .19    | .30                      | .30                       | .54                        | 1.00                       | 1.47                         | 1.94                           | 2.42                           | 2.89                       |
| 25                     | .19    | .31                      | .31                       | .56                        | 1.04                       | 1.53                         | 2.02                           | 2.52                           | 3.01                       |
| 26                     | .20    | .32                      | .32                       | .58                        | 1.08                       | 1.59                         | 2.10                           | 2.62                           | 3.13                       |
| 27                     | .20    | .33                      | .33                       | .60                        | 1.12                       | 1.65                         | 2.18                           | 2.72                           | 3.25                       |
| 28                     | .21    | .34                      | .34                       | .62                        | 1.16                       | 1.71                         | 2.26                           | 2.82                           | 3.37                       |
| 29                     | .21    | .35                      | .35                       | .64                        | 1.20                       | 1.77                         | 2.34                           | 2.92                           | 3.49                       |
| 30                     | .22    | .36                      | .36                       | .66                        | 1.24                       | 1.83                         | 2.42                           | 3.02                           | 3.61                       |
| 31                     | .22    | .37                      | .37                       | .68                        | 1.28                       | 1.89                         | 2.50                           | 3.12                           | 3.73                       |
| 32                     | .23    | .38                      | .38                       | .70                        | 1.32                       | 1.95                         | 2.58                           | 3.22                           | 3.85                       |
| 33                     | .23    | .39                      | .39                       | .72                        | 1.36                       | 2.01                         | 2.66                           | 3.32                           | 3.97                       |
| 34                     | .24    | .40                      | .40                       | .74                        | 1.40                       | 2.07                         | 2.74                           | 3.42                           | 4.09                       |
| 35                     | .24    | .41                      | .41                       | .76                        | 1.44                       | 2.13                         | 2.82                           | 3.52                           | 4.21                       |
| 36                     | .25    | .42                      | .42                       | .78                        | 1.48                       | 2.19                         | 2.90                           | 3.62                           | 4.33                       |
| 37                     | .25    | .43                      | .43                       | .80                        | 1.52                       | 2.25                         | 2.98                           | 3.72                           | 4.45                       |
| 38                     | .26    | .44                      | .44                       | .82                        | 1.56                       | 2.31                         | 3.06                           | 3.82                           | 4.57                       |
| 39                     | .26    | .45                      | .45                       | .84                        | 1.60                       | 2.37                         | 3.14                           | 3.92                           | 4.69                       |
| 40                     | .27    | .46                      | .46                       | .86                        | 1.64                       | 2.43                         | 3.22                           | 4.02                           | 4.81                       |
| 41                     | .27    | .47                      | .47                       | .88                        | 1.68                       | 2.49                         | 3.30                           | 4.12                           | 4.93                       |
| 42                     | .28    | .48                      | .48                       | .90                        | 1.72                       | 2.55                         | 3.38                           | 4.22                           | 5.05                       |
| 43                     | .28    | .49                      | .49                       | .92                        | 1.76                       | 2.61                         | 3.46                           | 4.32                           | 5.17                       |
| 44                     | .29    | .50                      | .50                       | .94                        | 1.80                       | 2.67                         | 3.54                           | 4.42                           | 5.29                       |
| 45                     | .29    | .51                      | .51                       | .96                        | 1.84                       | 2.73                         | 3.62                           | 4.52                           | 5.41                       |
| 46                     | .30    | .52                      | .52                       | .98                        | 1.88                       | 2.79                         | 3.70                           | 4.62                           | 5.53                       |
| 47                     | .30    | .53                      | .53                       | 1.00                       | 1.92                       | 2.85                         | 3.78                           | 4.72                           | 5.65                       |
| 48                     | .31    | .54                      | .54                       | 1.02                       | 1.96                       | 2.91                         | 3.86                           | 4.82                           | 5.77                       |
| 49                     | .31    | .55                      | .55                       | 1.04                       | 2.00                       | 2.97                         | 3.94                           | 4.92                           | 5.89                       |
| 50                     | .32    | .56                      | .56                       | 1.06                       | 2.04                       | 3.03                         | 4.02                           | 5.02                           | 6.01                       |
| 51                     | .32    | .57                      | .57                       | 1.08                       |                            |                              |                                |                                |                            |
| 52                     | .33    | .58                      | .58                       | 1.10                       |                            |                              |                                |                                |                            |
| 53                     | .33    | .59                      | .59                       | 1.12                       |                            |                              |                                |                                |                            |
| 54                     | .34    | .60                      | .60                       | 1.14                       |                            |                              |                                |                                |                            |
| 55                     | .34    | .61                      | .61                       | 1.16                       |                            |                              |                                |                                |                            |
| 56                     | .35    | .62                      | .62                       | 1.18                       |                            |                              |                                |                                |                            |
| 57                     | .35    | .63                      | .63                       | 1.20                       |                            |                              |                                |                                |                            |
| 58                     | .36    | .64                      | .64                       | 1.22                       |                            |                              |                                |                                |                            |
| 59                     | .36    | .65                      | .65                       | 1.24                       |                            |                              |                                |                                |                            |
| 60                     | .37    | .66                      | .66                       | 1.26                       |                            |                              |                                |                                |                            |
| 61                     | .37    | .67                      | .67                       | 1.28                       |                            |                              |                                |                                |                            |
| 62                     | .38    | .68                      | .68                       | 1.30                       |                            |                              |                                |                                |                            |
| 63                     | .38    | .69                      | .69                       | 1.32                       |                            |                              |                                |                                |                            |
| 64                     | .39    | .70                      | .70                       | 1.34                       |                            |                              |                                |                                |                            |
| 65                     | .39    | .71                      | .71                       | 1.36                       |                            |                              |                                |                                |                            |
| 66                     | .40    | .72                      | .72                       | 1.38                       |                            |                              |                                |                                |                            |
| 67                     | .40    | .73                      | .73                       | 1.40                       |                            |                              |                                |                                |                            |
| 68                     | .41    | .74                      | .74                       | 1.42                       |                            |                              |                                |                                |                            |
| 69                     | .41    | .75                      | .75                       | 1.44                       |                            |                              |                                |                                |                            |
| 70                     | .42    | .76                      | .76                       | 1.46                       |                            |                              |                                |                                |                            |

(a) Parcels subject to the pound rates, mailed for delivery within the first or second zone, are, when the distance by the shortest regular mail route from the office of origin to the office of delivery is 300 miles or more, chargeable with postage at the rate of 8 cents for the first pound and 2 cents for each additional pound, a fraction of a pound being computed as full pound.

NOTE.—On parcels collected on rural delivery routes the postage will be 2 cents less than shown in the foregoing table when for delivery anywhere within the first three zones and 1 cent less when for delivery in any other zone, provided they are endorsed "Mailed on rural route", to show that they are not subject to the additional charge.

**WEST VIRGINIA OFFICES OF THE FIRST, SECOND AND THIRD  
CLASS WITH SALARIES OF POSTMASTERS JULY 1, 1931**

The postmaster at these offices are appointed by the President and confirmed by the Senate. F, offices having city delivery. G, offices located in Government buildings. V, offices having village delivery.

| <i>Class</i> | <i>Salaries</i>    |
|--------------|--------------------|
| First .....  | \$3,200 and over   |
| Second ..... | \$2,400 to \$3,000 |
| Third .....  | \$1,100 to \$2,300 |

| <i>Office</i>             | <i>Class</i> | <i>Salary</i> | <i>Office</i>           | <i>Class</i> | <i>Salary</i> |
|---------------------------|--------------|---------------|-------------------------|--------------|---------------|
| Adrian .....              | 3            | \$1,200       | Durbin .....            | 3            | 1,500         |
| Albright .....            | 3            | 1,500         | East Beckley .....      | 3            | 1,100         |
| Alderson .....            | 2            | 3,000         | East Rainelle .....     | 3            | 1,900         |
| Amherstdale .....         | 3            | 1,600         | Eccles .....            | 3            | 1,100         |
| Anawalt .....             | 3            | 1,600         | Edgarton .....          | 3            | 1,100         |
| Ansted .....              | 3            | 2,000         | Edwight .....           | 3            | 1,100         |
| Athens .....              | 3            | 1,900         | Elbert .....            | 3            | 1,400         |
| Barboursville .....       | 3            | 2,100         | Elizabeth .....         | 3            | 1,800         |
| Barrackville .....        | 3            | 1,800         | Elkhorn .....           | 3            | 1,600         |
| Bayard .....              | 3            | 1,100         | Elkins (G, F) .....     | 2            | 3,000         |
| Beckley (F) .....         | 1            | 3,200         | Ellenboro .....         | 3            | 1,100         |
| Belington .....           | 3            | 2,200         | Fairmont (G, F) .....   | 1            | 3,700         |
| Belle .....               | 3            | 1,900         | Fairview .....          | 3            | 1,900         |
| Belleville .....          | 3            | 1,100         | Farmington .....        | 3            | 1,800         |
| Benwood (V) .....         | 3            | 1,500         | Fayettesville .....     | 2            | 2,400         |
| Berkeley Springs .....    | 2            | 2,400         | Flemington .....        | 3            | 1,500         |
| Berwind .....             | 3            | 1,900         | Follansbee (F) .....    | 2            | 2,500         |
| Bethany .....             | 3            | 2,100         | Fort Gay .....          | 3            | 1,200         |
| Bluefield (G, F) .....    | 1            | 3,700         | Franklin .....          | 3            | 1,900         |
| Bramwell .....            | 3            | 1,900         | Freeman .....           | 3            | 1,600         |
| Branchland .....          | 3            | 1,400         | Gary .....              | 3            | 2,200         |
| Bridgeport .....          | 3            | 1,900         | Gassaway .....          | 3            | 2,200         |
| Buckhannon (G, F) .....   | 2            | 2,800         | Gauley Bridge .....     | 3            | 1,800         |
| Buffalo .....             | 3            | 1,300         | Glen Dale .....         | 3            | 1,500         |
| Burnsville .....          | 3            | 1,800         | Glen Jean .....         | 3            | 1,300         |
| Cabin Creek .....         | 3            | 1,600         | Glen Rogers .....       | 3            | 1,600         |
| Cairo .....               | 3            | 1,900         | Glenville .....         | 3            | 2,200         |
| Camden on Gauley .....    | 3            | 1,500         | Gormanania .....        | 3            | 1,100         |
| Cameron .....             | 2            | 2,400         | Grafton (G, F) .....    | 2            | 2,900         |
| Caretta .....             | 3            | 1,400         | Grantsville .....       | 3            | 2,200         |
| Cass .....                | 3            | 1,800         | Grant Town .....        | 3            | 1,500         |
| Cedar Grove .....         | 3            | 1,100         | Hamlin .....            | 3            | 1,700         |
| Ceredo .....              | 3            | 1,500         | Harpers Ferry .....     | 3            | 2,000         |
| Charleston (G, F) .....   | 1            | 6,000         | Harrisville .....       | 3            | 2,200         |
| Charles Town (G, F) ..... | 2            | 2,600         | Hastings .....          | 3            | 1,300         |
| Chattaroy .....           | 3            | 1,300         | Hedgesville .....       | 3            | 1,300         |
| Chester (F) .....         | 2            | 2,400         | Helen .....             | 3            | 1,300         |
| Clarksburg (G, F) .....   | 1            | 3,800         | Hemphill .....          | 3            | 1,600         |
| Clay .....                | 3            | 1,800         | Hendricks .....         | 3            | 1,100         |
| Clendenin .....           | 3            | 2,300         | Hillsboro .....         | 3            | 1,100         |
| Coalwood .....            | 3            | 1,900         | Hinton (G, F) .....     | 2            | 2,900         |
| Cowen .....               | 3            | 1,600         | Holden .....            | 3            | 2,100         |
| Crumpler .....            | 3            | 1,300         | Hollidays Cove .....    | 2            | 2,500         |
| Danville .....            | 3            | 1,100         | Hopemont .....          | 3            | 1,900         |
| Davis .....               | 3            | 2,000         | Hundred .....           | 3            | 1,900         |
| Davy .....                | 3            | 1,800         | Huntington (G, F) ..... | 1            | 4,500         |
| Dunbar (F) .....          | 2            | 2,500         | Hurricane .....         | 3            | 1,900         |
| Dundon .....              | 3            | 1,500         | Jaeger .....            | 3            | 2,000         |

| <i>Office</i>              | <i>Class</i> | <i>Salary</i> | <i>Office</i>               | <i>Class</i> | <i>Salary</i> |
|----------------------------|--------------|---------------|-----------------------------|--------------|---------------|
| Institute .....            | 3            | 1,800         | Petersburg .....            | 3            | 2,200         |
| Jane Lew .....             | 3            | 1,700         | Peterstown .....            | 3            | 1,100         |
| Jenkinjones .....          | 3            | 1,500         | Philippi (V) .....          | 2            | 2,500         |
| Kayford .....              | 3            | 1,300         | Pickens .....               | 3            | 1,200         |
| Kenova (F) .....           | 2            | 2,400         | Piedmont (F) .....          | 2            | 2,400         |
| Kermit .....               | 3            | 1,300         | Pine Grove .....            | 3            | 1,600         |
| Keyser (F) .....           | 2            | 2,800         | Pineville .....             | 3            | 1,600         |
| Keystone .....             | 3            | 2,300         | Point Pleasant (G, F) ..... | 2            | 2,600         |
| Kimball .....              | 3            | 2,300         | Powellton .....             | 3            | 1,300         |
| Kingston .....             | 3            | 1,600         | Power .....                 | 3            | 1,100         |
| Kingwood (V) .....         | 2            | 2,400         | Princeton (F) .....         | 2            | 2,800         |
| Layland .....              | 3            | 1,100         | Quinwood .....              | 3            | 1,700         |
| Leon .....                 | 3            | 1,100         | Rainelle .....              | 3            | 2,100         |
| Lewisburg .....            | 2            | 2,600         | Raleigh .....               | 3            | 1,300         |
| Littleton .....            | 3            | 1,600         | Ranson .....                | 3            | 1,700         |
| Logan (F) .....            | 2            | 2,900         | Ravenswood .....            | 2            | 2,400         |
| Lorado .....               | 3            | 1,500         | Red Jacket .....            | 3            | 1,500         |
| Lost Creek .....           | 3            | 1,500         | Reedsville .....            | 3            | 1,500         |
| Lumberport .....           | 3            | 1,800         | Reedy .....                 | 3            | 1,400         |
| Lundale .....              | 3            | 1,400         | Renick .....                | 3            | 1,500         |
| McComas .....              | 3            | 1,800         | Richwood (F) .....          | 2            | 2,500         |
| McMechen (V) .....         | 3            | 2,100         | Ridgeley .....              | 3            | 1,500         |
| Mabscott .....             | 3            | 1,500         | Ripley .....                | 3            | 2,100         |
| Macdonald .....            | 3            | 2,100         | Rivesville .....            | 3            | 1,500         |
| Madison .....              | 2            | 2,400         | Romney .....                | 2            | 2,400         |
| Man .....                  | 3            | 1,400         | Ronceverte (V) .....        | 2            | 2,500         |
| Mannington (F) .....       | 2            | 2,500         | Rowlesburg .....            | 3            | 1,900         |
| Marlinton (V) .....        | 2            | 2,500         | Sabraton .....              | 3            | 1,400         |
| Martinsburg (G, F) .....   | 1            | 3,500         | Saint Albans (F) .....      | 2            | 2,500         |
| Mason .....                | 3            | 1,300         | Saint Marys (F) .....       | 2            | 2,400         |
| Mason Town .....           | 3            | 1,800         | Salem (F) .....             | 2            | 2,400         |
| Matewan .....              | 3            | 1,800         | Scarbro .....               | 3            | 1,600         |
| Matoaka .....              | 3            | 2,100         | Sharples .....              | 3            | 1,700         |
| Maybeury .....             | 3            | 1,200         | Shepherdstown .....         | 3            | 2,200         |
| Middlebourne .....         | 3            | 2,200         | Shinnston (F) .....         | 2            | 2,400         |
| Mill Creek .....           | 3            | 1,400         | Sistersville (G, F) .....   | 2            | 2,700         |
| Milton .....               | 3            | 2,000         | Smithfield .....            | 3            | 1,400         |
| Minden .....               | 3            | 1,100         | Spencer (F) .....           | 2            | 2,600         |
| Montgomery (F) .....       | 2            | 2,700         | Stotesbury .....            | 3            | 1,300         |
| Moorefield .....           | 3            | 2,200         | Summersville .....          | 3            | 2,000         |
| Morgantown (G, F) .....    | 1            | 3,600         | Sutton .....                | 2            | 2,400         |
| Moundsville (G, F) .....   | 1            | 3,400         | Switchback .....            | 3            | 1,500         |
| Mount Hope .....           | 2            | 2,400         | Tams .....                  | 3            | 1,200         |
| Mullens .....              | 2            | 2,400         | Terra Alta (V) .....        | 2            | 2,400         |
| Newburg .....              | 3            | 1,800         | Thomas .....                | 3            | 2,000         |
| New Cumberland .....       | 3            | 2,200         | Thorpe .....                | 3            | 1,300         |
| Newell .....               | 2            | 2,400         | Thurmond .....              | 3            | 1,800         |
| New Martinsville (F) ..... | 2            | 2,600         | Triadelphia .....           | 3            | 1,300         |
| Nitro .....                | 3            | 2,100         | Tunnelton .....             | 3            | 1,900         |
| Northfork .....            | 2            | 2,400         | Twin Branch .....           | 3            | 1,800         |
| Nutter Fort .....          | 3            | 1,500         | Union .....                 | 3            | 1,800         |
| Oak Hill .....             | 2            | 2,400         | Wallace .....               | 3            | 1,400         |
| Omar .....                 | 3            | 2,000         | Walton .....                | 3            | 1,500         |
| Owens .....                | 3            | 2,100         | War .....                   | 3            | 2,000         |
| Paden City .....           | 3            | 2,100         | Ward .....                  | 3            | 1,100         |
| Parkersburg (G, F) .....   | 1            | 3,900         | Wardensville .....          | 3            | 1,500         |
| Parsons .....              | 3            | 2,200         | Wayne .....                 | 3            | 1,900         |
| Paw Paw .....              | 3            | 1,600         | Webster Springs .....       | 3            | 2,100         |
| Pax .....                  | 3            | 1,100         | Weirton .....               | 2            | 2,800         |
| Peach Creek .....          | 3            | 1,700         | Welch (F) .....             | 2            | 3,000         |
| Pennsboro .....            | 2            | 2,400         | Wellsburg (G, F) .....      | 2            | 2,900         |



**ALPHABETICAL LIST WEST VIRGINIA POST OFFICES 843**

---

| <i>Office</i>             | <i>Class</i> | <i>Salary</i> | <i>Office</i>           | <i>Class</i> | <i>Salary</i> |
|---------------------------|--------------|---------------|-------------------------|--------------|---------------|
| Weston (F) .....          | 2            | 3,000         | Williamson (G, F) ..... | 1            | 3,200         |
| West Union (V) .....      | 2            | 2,400         | Williamstown (V) .....  | 3            | 2,000         |
| Wheeling (G, F) .....     | 1            | 5,000         | Winding Gulf .....      | 3            | 1,400         |
| White Sulphur Springs ... | 2            | 2,600         | Winona .....            | 3            | 1,500         |
| Whitesville .....         | 3            | 1,600         | Worthington .....       | 3            | 1,100         |
| Widen .....               | 3            | 1,600         | Yukon .....             | 3            | 1,500         |

---

**ALPHABETICAL LIST OF WEST VIRGINIA POST OFFICES**

Corrected to September 1, 1930. Capital letters designate county seats.

---

**A**

|                      |            |
|----------------------|------------|
| Abbott .....         | Upshur     |
| Abney .....          | Raleigh    |
| Abraham .....        | Raleigh    |
| Accoville .....      | Logan      |
| Acme .....           | Kanawha    |
| Acup .....           | Kanawha    |
| Ada .....            | Mercer     |
| Adam .....           | Calhoun    |
| Adrian .....         | Upshur     |
| Advent .....         | Jackson    |
| Affinity .....       | Raleigh    |
| Alaska .....         | Mineral    |
| Albert .....         | Tucker     |
| Albion .....         | Nicholas   |
| Albright .....       | Preston    |
| Alderson .....       | Monroe     |
| Alexander .....      | Upshur     |
| Algoma .....         | McDowell   |
| Alkol .....          | Lincoln    |
| Allen .....          | Lincoln    |
| Allen Junction ..... | Wyoming    |
| Allingdale .....     | Nicholas   |
| Allister .....       | Wetzel     |
| Alloy .....          | Fayette    |
| Alma .....           | Tyler      |
| Almoris .....        | Nicholas   |
| Alpena .....         | Randolph   |
| Alpoca .....         | Wyoming    |
| Altizer .....        | Calhoun    |
| Alton .....          | Upshur     |
| Alum Bridge .....    | Lewis      |
| Alum Creek .....     | Kanawha    |
| Alvon .....          | Greenbrier |
| Alvy .....           | Tyler      |
| Amblersburg .....    | Preston    |
| Amboy .....          | Preston    |
| Ambrosia .....       | Mason      |
| Ameagle .....        | Raleigh    |
| Amherstdale .....    | Logan      |
| Amigo .....          | Raleigh    |
| Anma .....           | Roane      |
| Anawalt .....        | McDowell   |
| Andrew .....         | Boone      |
| Angerona .....       | Jackson    |

|                    |            |
|--------------------|------------|
| Anjean .....       | Greenbrier |
| Anmoore .....      | Harrison   |
| Annamoriah .....   | Calhoun    |
| Annfred .....      | Kanawha    |
| Ansted .....       | Fayette    |
| Anthony .....      | Greenbrier |
| Antioch .....      | Mineral    |
| Apgah .....        | Kanawha    |
| Apple Farm .....   | Calhoun    |
| Apple Grove .....  | Mason      |
| Arbovale .....     | Pocahontas |
| Arbuckle .....     | Mason      |
| Arcola .....       | Webster    |
| Arden .....        | Barbour    |
| Arista .....       | Mercer     |
| Arlee .....        | Mason      |
| Arlington .....    | Upshur     |
| Arnett .....       | Raleigh    |
| Arnettsville ..... | Monongalia |
| Arnoldsburg .....  | Calhoun    |
| Arthur .....       | Grant      |
| Artie .....        | Raleigh    |
| Arvilla .....      | Pleasants  |
| Asbury .....       | Greenbrier |
| Asco .....         | McDowell   |
| Ashford .....      | Boone      |
| Ashland .....      | McDowell   |
| Ashley .....       | Doddridge  |
| Ashton .....       | Mason      |
| Assurance .....    | Monroe     |
| Athens .....       | Mercer     |
| Auburn .....       | Ritchie    |
| Augusta .....      | Hampshire  |
| Aurora .....       | Preston    |
| Auto .....         | Greenbrier |
| Avon .....         | Doddridge  |
| Avondale .....     | McDowell   |

**B**

|                    |           |
|--------------------|-----------|
| Backus .....       | Fayette   |
| Baileysville ..... | Wyoming   |
| Baisden .....      | Mingo     |
| Baker .....        | Hardy     |
| Bakerton .....     | Jefferson |
| Bald Knob .....    | Boone     |

844 ALPHABETICAL LIST WEST VIRGINIA POST OFFICES

|                        |            |                            |            |
|------------------------|------------|----------------------------|------------|
| Baldwin .....          | Gilmer     | Besoco .....               | Raleigh    |
| Ballard .....          | Monroe     | Bethany .....              | Brooke     |
| Ballengee .....        | Summers    | Beverly .....              | Randolph   |
| Bamboo .....           | Nicholas   | Bias .....                 | Mingo      |
| Banco .....            | Logan      | Bickmore .....             | Clay       |
| Bancroft .....         | Putnam     | Bigbend .....              | Calhoun    |
| Barboursville .....    | Cabell     | Big Chimney .....          | Kanawha    |
| Bardane .....          | Jefferson  | Bigcoal .....              | Kanawha    |
| Barn .....             | Mercer     | Big Creek .....            | Logan      |
| Barnabus .....         | Logan      | Big Four .....             | McDowell   |
| Barnum .....           | Mineral    | Big Isaac .....            | Doddridge  |
| Barrackville .....     | Marion     | Big Otter .....            | Clay       |
| Barrett .....          | Boone      | Big Run .....              | Wetzel     |
| Bartley .....          | McDowell   | Big Sandy .....            | McDowell   |
| Bartlow .....          | Pocahontas | Big Springs .....          | Calhoun    |
| Basin .....            | Wyoming    | Bim .....                  | Boone      |
| Bass .....             | Hardy      | Bingham .....              | Greenbrier |
| Baxter .....           | Marion     | Birch River .....          | Nicholas   |
| Bayard .....           | Grant      | Birch Run .....            | Clay       |
| Bays .....             | Nicholas   | Birchton .....             | Raleigh    |
| Beard .....            | Pocahontas | Bismarck .....             | Grant      |
| Beards Fork .....      | Fayette    | Blacksville .....          | Monongalia |
| Bearsville .....       | Tyler      | Blaine .....               | Mineral    |
| Beatrice .....         | Ritchie    | Blair .....                | Logan      |
| Bebee .....            | Wetzel     | Blakeley .....             | Kanawha    |
| BECKLEY .....          | Raleigh    | Blaker Mills .....         | Greenbrier |
| Beckwith .....         | Fayette    | Blandville .....           | Doddridge  |
| Bedington .....        | Berkeley   | Bloomery .....             | Hampshire  |
| Bee .....              | Putnam     | Bloomingrose .....         | Boone      |
| Beech .....            | Calhoun    | Bloomington .....          | Roane      |
| Beechbottom .....      | Brooke     | Blue Creek .....           | Kanawha    |
| Beech Hill .....       | Mason      | Bluefield .....            | Mercer     |
| Beelick Knob .....     | Fayette    | Blue Jay .....             | Raleigh    |
| Beeson .....           | Mercer     | Bluespring .....           | Randolph   |
| Belfont .....          | Braxton    | Bluestone .....            | Mercer     |
| Belgrove .....         | Jackson    | Blue Sulphur Springs ..... | Greenbrier |
| Belington .....        | Barbour    | Board Tree .....           | Marshall   |
| Bellburn .....         | Greenbrier | Boaz .....                 | Wood       |
| Belle .....            | Kanawha    | Boggs .....                | Webster    |
| Bellepoint .....       | Summers    | Bolair .....               | Webster    |
| Belleville .....       | Wood       | Bolivar .....              | Jefferson  |
| Bellton .....          | Marshall   | Bolt .....                 | Raleigh    |
| Bellwood .....         | Fayette    | Bomont .....               | Clay       |
| Belmont .....          | Pleasants  | Bonnie .....               | Braxton    |
| Belo .....             | Mingo      | Boomer .....               | Fayette    |
| Belt .....             | Hampshire  | Boone .....                | Fayette    |
| Belva .....            | Nicholas   | Booth .....                | Monongalia |
| Bemis .....            | Randolph   | Borderland .....           | Mingo      |
| Benbush .....          | Tucker     | Bowden .....               | Randolph   |
| Bennett .....          | Gilmer     | Bower .....                | Braxton    |
| Bens Run .....         | Tyler      | Bowles .....               | Lincoln    |
| Bentree .....          | Nicholas   | Bownemont .....            | Kanawha    |
| Benwood .....          | Marshall   | Boyer .....                | Pocahontas |
| Berea .....            | Ritchie    | Bozoo .....                | Monroe     |
| Bergoo .....           | Webster    | Brabant .....              | Wayne      |
| BERKELEY SPRINGS ..... | Morgan     | Bradshaw .....             | McDowell   |
| Bernards Town .....    | Webster    | Brady .....                | Monongalia |
| Bernie .....           | Lincoln    | Bradyville .....           | Lincoln    |
| Berryburg .....        | Barbour    | Braeholm .....             | Logan      |
| Bertha .....           | Summers    | Bramwell .....             | Mercer     |
| Berwind .....          | McDowell   | Branchland .....           | Lincoln    |
| Beryl .....            | Mineral    | Brandonville .....         | Preston    |

Brandywine .....Pendleton  
 Braxton .....Braxton  
 Breeden .....Mingo  
 Bretz .....Preston  
 Brewsterdale .....McDowell  
 Bridgeport .....Harrison  
 Bristol .....Harrison  
 Brohard .....Ritchie  
 Brood .....Pendleton  
 Brooklyn .....Fayette  
 Brosius .....Morgan  
 Brounland .....Kanawha  
 Brown .....Harrison  
 Brownton .....Barbour  
 Bruce .....Nicholas  
 Bruceton Mills .....Preston  
 Brushy Run .....Pendleton  
 Buck .....Summers  
 Buckeye .....Pocahontas  
 BUCKHANNON .....Upshur  
 Bud .....Wyoming  
 Buffalo .....Putnam  
 Bulger .....Lincoln  
 Bunker Hill .....Berkeley  
 Burchfield .....Wetzel  
 Burlington .....Mineral  
 Burning Springs .....Wirt  
 Burnsville .....Braxton  
 Burnt House .....Ritchie  
 Burnwell .....Kanawha  
 Burr .....Pocahontas  
 Burton .....Wetzel  
 Byrnside .....Putnam

**C**

Cabell .....Boone  
 Cabin Creek .....Kanawha  
 Cainsburg .....Roane  
 Cairo .....Ritchie  
 Caldwell .....Greenbrier  
 Calvin .....Nicholas  
 Camden .....Lewis  
 Camden-on-Gauley .....Webster  
 Cameron .....Marshall  
 Camp Allegheny .....Greenbrier  
 Camp Creek .....Mercer  
 Campslab .....Greenbrier  
 Canaan .....Upshur  
 Canebrake .....McDowell  
 Canfield .....Braxton  
 Cannelton .....Fayette  
 Canton .....Doddridge  
 Canvas .....Nicholas  
 Capehart .....Mason  
 Capels .....McDowell  
 Caperton .....Fayette  
 Capon Bridge .....Hampshire  
 Capon Springs .....Hampshire  
 Captina .....Marshall  
 Carbon .....Kanawha  
 Carbondale .....Fayette  
 Caress .....Braxton

Caretta .....McDowell  
 Carl .....Nicholas  
 Carlisle .....Fayette  
 Carolina .....Marion  
 Cascade .....Preston  
 Cashmere .....Monroe  
 Cass .....Pocahontas  
 Cassie .....Wayne  
 Cassity .....Randolph  
 Cassville .....Monongalia  
 Catawba .....Marion  
 Cave .....Pendleton  
 Cecil .....Taylor  
 Cedar Grove .....Kanawha  
 Cedarville .....Gilmer  
 Center Point .....Doddridge  
 Centralia .....Braxton  
 Central Station .....Doddridge  
 Century .....Barbour  
 Ceredo .....Wayne  
 Champwood .....Mineral  
 Chap .....Boone  
 Chapel .....Braxton  
 Chapmanville .....Logan  
 CHARLESTON .....Kanawha

**BRANCH POST OFFICE**

South Charleston (Ind.)

**STATIONS**

A, Charleston St., bet. Bigley and Indiana Avenues.  
 B, Charleston St., bet Stockton and Patrick Streets.

CHARLES TOWN .....Jefferson  
 Charmco .....Greenbrier  
 Chattaroy .....Mingo  
 Cheat Bridge .....Randolph  
 Cheylan .....Kanawha  
 Cherry Grove .....Pendleton  
 Cherry Run .....Morgan  
 Chesapeake .....Kanawha  
 Chester .....Hancock  
 Chloe .....Calhoun  
 Christian .....Logan  
 Cicerone .....Roane  
 Cinco .....Kanawha  
 Cinderella .....Mingo  
 Circleville .....Pendleton  
 Cirtsville .....Raleigh  
 Claremont .....Fayette  
 CLARKSBURG .....Harrison

**BRANCH POST OFFICES**

Eastview

Park

**STATIONS**

A, (Manayka)

B, 1422 W. Pike Street

C, 1200 East Main Street

CLAY .....Clay  
 Claypool .....Summers  
 Clayton .....Summers  
 Clearco .....Greenbrier  
 Clear Creek .....Raleigh



ALPHABETICAL LIST WEST VIRGINIA POST OFFICES 847

Dillons Run .....Hampshire  
 Dingess .....Mingo  
 Dingy .....Braxton  
 Dink .....Clay  
 Dixie .....Nicholas  
 Dodrill .....Calhoun  
 Dola .....Harrison  
 Dollie .....Lincoln  
 Doman .....Hardy  
 Domestic .....Mingo  
 Donald .....Nicholas  
 Donohue .....Ritchie  
 Dora .....Gilmer  
 Dorcas .....Grant  
 Dorfee .....Clay  
 Dorothy .....Raleigh  
 Dorr .....Monroe  
 Dothan .....Fayette  
 Dott .....Mercer  
 Douglas .....Calhoun  
 Droop .....Greenbrier  
 Drybranch .....Kanawha  
 Dry Creek .....Raleigh  
 Dryfork .....Randolph  
 Dry Run .....Pendleton  
 Duck .....Clay  
 Duffy .....Lewis  
 Duhring .....Mercer  
 Dunbar .....Kanawha  
 Duncan .....Jackson  
 Dundon .....Clay  
 Dunlow .....Wayne  
 Dunmore .....Pocahontas  
 Dunns .....Mercer  
 Duo .....Greenbrier  
 Durbin .....Pocahontas  
 Dusk .....Gilmer  
 Dutch .....Braxton  
 Dyer .....Webster

**E**

Eagle .....Fayette  
 Earling .....Logan  
 Eastbank .....Kanawha  
 East Beckley .....Raleigh  
 Eastgulf .....Raleigh  
 East Lynn .....Wayne  
 East Rainelle .....Greenbrier  
 East Side .....Marion  
 (Ind. Sta. Fairmont)  
 East View .....Harrison  
 (Branch of Clarksburg)  
 East Williamson .....(Sta. Williamson)  
 Eatons .....Wood  
 Eccles .....Raleigh  
 Echart .....Boone  
 Eckman .....McDowell  
 Edgerton .....Mingo  
 Edmond .....Fayette  
 Edray .....Pocahontas  
 Edwight .....Raleigh  
 Egeria .....Raleigh

Eggleston .....Putnam  
 Eglon .....Preston  
 Eight .....McDowell  
 Elana .....Roane  
 Elbert .....McDowell  
 Elgood .....Mercer  
 ELIZABETH .....Wirt  
 Elk .....Tucker  
 Elk Garden .....Mineral  
 Elkhorn .....McDowell  
 Elkhurst .....Clay  
 ELKINS .....Randolph  
 Elkridge .....Fayette  
 Elkview .....Kanawha  
 Elkwater .....Randolph  
 Ellamore .....Randolph  
 Ellenboro .....Ritchie  
 Elliott .....Fayette  
 Ellison .....Summers  
 Elm Grove .....Ohio

(Branch of Wheeling)

Elmira .....Braxton  
 Elmwood .....Mason  
 Elton .....Summers  
 Elverton .....Fayette  
 Emmett .....Logan  
 Emmons .....Kanawha  
 Emoryville .....Mineral  
 Endicott .....Wetzel  
 Engle .....Jefferson  
 English .....McDowell  
 Enoch .....Clay  
 Enon .....Nicholas  
 Enterprise .....Harrison  
 Epperly .....Raleigh  
 Erbacon .....Webster  
 Erwin .....Preston  
 Eskdale .....Kanawha  
 Estep .....Logan  
 Esty .....Greenbrier  
 Ethel .....Logan  
 Euclide .....Calhoun  
 Eunice .....Raleigh  
 Eureka .....Pleasants  
 Eva .....Ritchie  
 Evans .....Jackson  
 Evanwood .....Randolph  
 Everettville .....Monongalia  
 Excelsior .....McDowell  
 Exchange .....Braxton

**F**

Fabius .....Hardy  
 FAIRMONT .....Marion  
 BRANCH POST OFFICES  
 Monongah. (Ind.)  
 East Side. (Ind.)  
 Fairplain .....Jackson  
 Fairview .....Marion  
 Falling Waters .....Berkeley  
 Falls .....Grant  
 Fallsmill .....Braxton



ALPHABETICAL LIST WEST VIRGINIA POST OFFICES 849

Grace ..... Roane  
 GRAFTON ..... Taylor  
 Graham Station ..... Mason  
 Grandview ..... Raleigh  
 GRANTSVILLE ..... Calhoun  
 Grant Town ..... Marion  
 Grassy ..... Wayne  
 Grassy Meadows ..... Greenbrier  
 Graydon ..... Fayette  
 Great Cacapon ..... Morgan  
 Green Bank ..... Pocahontas  
 Greenland ..... Grant  
 Green Spring ..... Hampshire  
 Green Sulphur Springs ..... Summers  
 Greenview ..... Boone  
 Greenville ..... Monroe  
 Greenwood ..... Doddridge  
 Greer ..... Monongalia  
 Gregory ..... Braxton  
 Greyeagle ..... Mingo  
 Griffithsville ..... Lincoln  
 Grimms Landing ..... Mason  
 Guthrie ..... Kanawha  
 Guyan ..... Wyoming  
 Guyandotte ..... (Ind. Sta. Huntington)  
 Gypsy ..... Harrison

**H**

Hacker Valley ..... Webster  
 Hager ..... Lincoln  
 Hall ..... Barbour  
 Hallburg ..... Clay  
 Halltown ..... Jefferson  
 Hambleton ..... Tucker  
 Hamlet ..... Raleigh  
 HAMLIN ..... Lincoln  
 Hammond ..... Marion  
 Hampden ..... Mingo  
 Handley ..... Kanawha  
 Hanging Rock ..... Hampshire  
 Hanover ..... Wyoming  
 Hansford ..... Kanawha  
 Hany ..... Wayne  
 Harding ..... Randolph  
 Hardman ..... Gilmer  
 Harman ..... Randolph  
 Harmony ..... Roane  
 Harper ..... Raleigh  
 Harpers Ferry ..... Jefferson  
 Harrison ..... Clay  
 HARRISVILLE ..... Ritchie  
 Hartford ..... Mason  
 Hartland ..... Clay  
 Harts ..... Lincoln  
 Harvey ..... Fayette  
 Hastings ..... Wetzel  
 Havaco ..... McDowell  
 Hawks Nest ..... Fayette  
 Haywood ..... Harrison  
 Hazelgreen ..... Ritchie  
 Hazelton ..... Preston  
 Hazy ..... Raleigh

Headsville ..... Mineral  
 Heaters ..... Braxton  
 Hebron ..... Pleasants  
 Hedgesville ..... Berkeley  
 Heights ..... Mason  
 Heizer ..... Putnam  
 Helen ..... Raleigh  
 Helvetia ..... Randolph  
 Hemlock ..... Upshur  
 Hemphill ..... McDowell  
 Henderson ..... Mason  
 Hendricks ..... Tucker  
 Henlawson ..... Logan  
 Henning ..... Greenbrier  
 Henrietta ..... Calhoun  
 Henry ..... Grant  
 Hensley ..... McDowell  
 Hepzibah ..... Harrison  
 Herbert ..... Wayne  
 Herndon ..... Wyoming  
 Hernshaw ..... Kanawha  
 Herold ..... Braxton  
 Hettie ..... Braxton  
 Hetzel ..... Logan  
 Hewett ..... Boone  
 Hiawatha ..... Mercer  
 Hico ..... Fayette  
 Higginsville ..... Hampshire  
 Highcoal ..... Boone  
 Highland ..... Ritchie  
 High View ..... Hampshire  
 Hillsboro ..... Pocahontas  
 Hilltop ..... Fayette  
 Hinch ..... Mingo  
 HINTON ..... Summers  
 Hix ..... Summers  
 Hoard ..... Monongalia  
 Hogsett ..... Mason  
 Holcomb ..... Nicholas  
 Holden ..... Logan  
 Hollidays Cove ..... Hancock  
 Holly ..... Braxton  
 Holly Grove ..... Upshur  
 Hollywood ..... Monroe  
 Holstead ..... Braxton  
 Hominy Falls ..... Nicholas  
 Hookersville ..... Nicholas  
 Hooks Mills ..... Hampshire  
 Hopemont ..... Preston  
 Horner ..... Lewis  
 Horse Shoe Run ..... Preston  
 Hosterman ..... Pocahontas  
 Hotchkiss ..... Raleigh  
 Hotcoal ..... Raleigh  
 Hoult ..... Marion  
 Howard ..... Marshall  
 Howesville ..... Preston  
 Hoy ..... Hampshire  
 Hubball ..... Lincoln  
 Hudnall ..... Kanawha  
 Hudson ..... Preston  
 Hughart ..... Greenbrier

850 ALPHABETICAL LIST WEST VIRGINIA POST OFFICES

Hugheston ..... Kanawha  
 Hundred ..... Wetzel  
 Huntersville ..... Pocahontas  
 Hunting Ground ..... Pendleton  
 HUNTINGTON ..... Cabell

STATIONS

Guyandotte (Ind.)  
 West Huntington (Ind.)  
 Nos. 1, 3, and 5

Hur ..... Calhoun  
 Hurricane ..... Putnam  
 Hurst ..... Lewis  
 Huttonsville ..... Randolph  
 Hyer ..... Braxton

I

Iaeger ..... McDowell  
 Idamay ..... Marion  
 Imperial ..... Upshur  
 Independence ..... Preston  
 Index ..... Gilmer  
 Indian Mills ..... Summers  
 Indore ..... Clay  
 Industrial ..... Harrison  
 Industry ..... Calhoun  
 Ingleside ..... Mercer  
 Ingo ..... Lewis  
 Inkerman ..... Hardy  
 Institute ..... Kanawha  
 Intermont ..... Hampshire  
 Inwood ..... Berkeley  
 Ira ..... Clay  
 Ireland ..... Lewis  
 Isaban ..... McDowell  
 Islandbranch ..... Kanawha  
 Itman ..... Wyoming  
 Iuka ..... Tyler  
 Ivan ..... Wirt  
 Ivanhoe ..... Upshur  
 Ivaton ..... Lincoln  
 Ivydale ..... Clay

J

Jacksonburg ..... Wetzel  
 Jacox ..... Pocahontas  
 Jane Lew ..... Lewis  
 Jeffery ..... Boone  
 Jenkinjones ..... McDowell  
 Jenky ..... Fayette  
 Jenningsston ..... Tucker  
 Jere ..... Monongalia  
 Jesse ..... Wyoming  
 Jetsville ..... Nicholas  
 Job ..... Randolph  
 Jochin ..... Kanawha  
 Jodie ..... Fayette  
 Joker ..... Calhoun  
 Jolo ..... McDowell  
 Jonben ..... Raleigh  
 Jones Springs ..... Berkeley  
 Jordan ..... Marion  
 Jordan Run ..... Grant

Josephs Mills ..... Tyler  
 Judson ..... Summers  
 Julia ..... Greenbrier  
 Julian ..... Boone  
 Jumping Branch ..... Summers  
 Junction ..... Hampshire  
 Junior ..... Barbour  
 Junta ..... Summers  
 Justice ..... Mingo

K

Kale ..... Mercer  
 Kanawha Falls ..... Fayette  
 Kanawha Head ..... Upshur  
 Kanawha Station ..... Wood  
 Kasson ..... Barbour  
 Katheryn ..... Fayette  
 Kausooth ..... Marshall  
 Kayford ..... Kanawha  
 Kay Moor ..... Fayette  
 Kearneysville ..... Jefferson  
 Kedron ..... Upshur  
 Keenan ..... Monroe  
 Kegley ..... Mercer  
 Keith ..... Boone  
 Kelleysville ..... Mercer  
 Kempton ..... Preston  
 Kendalia ..... Kanawha  
 Kenna ..... Jackson  
 Kenova ..... Wayne  
 Kentuck ..... Jackson  
 Kerens ..... Randolph  
 Kermit ..... Mingo  
 Keslers Cross Lanes ..... Nicholas  
 Kessel ..... Hardy  
 Kester ..... Roane  
 Ketterman ..... Grant  
 Kettle ..... Roane  
 Key ..... Pendleton  
 Keyrock ..... Wyoming  
 KEYSER ..... Mineral  
 Keystone ..... McDowell  
 Kiahsville ..... Wayne  
 Kieffer ..... Greenbrier  
 Killarney ..... Raleigh  
 Kilsyth ..... Fayette  
 Kimball ..... McDowell  
 Kimberly ..... Fayette  
 Kincaid ..... Fayette  
 Kincheloe ..... Harrison  
 Kingmont ..... Marion  
 Kingston ..... Fayette  
 KINGWOOD ..... Preston  
 Kirby ..... Hampshire  
 Kirk ..... Mingo  
 Kirkwood ..... Nicholas  
 Kistler ..... Logan  
 Kleenkoal ..... Logan  
 Kline ..... Pendleton  
 Knapp ..... Braxton  
 Knob Fork ..... Wetzel  
 Knobs ..... Monroe



Kodol .....Wetzel  
 Kovan .....Webster  
 Kyger .....Roane  
 Kyle .....McDowell

**L**

La Frank .....Nicholas  
 Lahmansville .....Grant  
 Laing .....Kanawha  
 Lake .....Logan  
 Lakin .....Mason  
 Lamar .....Mercer  
 Lanark .....Raleigh  
 Landes .....Grant  
 Landgraff .....McDowell  
 Landisburg .....Fayette  
 Landville .....Logan  
 Lanham .....Putnam  
 Lansing .....Fayette  
 Lantz .....Barbour  
 Larew .....Preston  
 Largent .....Morgan  
 Latrobe .....Logan  
 Laurelbranch .....Monroe  
 Laurel Creek .....Fayette  
 Laurel Dale .....Mineral  
 Lavalette .....Wayne  
 Laville .....Boone  
 Lawford .....Ritchie  
 Lawn .....Greenbrier  
 Lawton .....Fayette  
 Layland .....Fayette  
 Lead Mine .....Tucker  
 Leander .....Fayette  
 Leckie .....McDowell  
 Leevale .....Raleigh  
 Leewood .....Kanawha  
 Left Hand .....Roane  
 Legg .....Kanawha  
 Lego .....Raleigh  
 Lehew .....Hampshire  
 Leivasy .....Nicholas  
 Lenore .....Mingo  
 Leon .....Mason  
 Leonard .....Greenbrier  
 Leopold .....Doddridge  
 Lerona .....Mercer  
 Le Roy .....Jackson  
 Lesage .....Cabell  
 Leslie .....Greenbrier  
 Lester .....Raleigh  
 Let .....Gilmer  
 Letart .....Mason  
 Letherbark .....Calhoun  
 Letter Gap .....Gilmer  
 Levels .....Hampshire  
 Levi .....Braxton  
 LEWISBURG .....Greenbrier  
 Lex .....McDowell  
 Liberty .....Putnam  
 Lick Creek .....Summers  
 Lico .....Kanawha

Lilly .....Summers  
 Lillybrook .....Raleigh  
 Lima .....Tyler  
 Linden .....Roane  
 Lindsey .....Mingo  
 Lindside .....Monroe  
 Link .....Tyler  
 Linn .....Gilmer  
 Linwood .....Pocahontas  
 Little Birch .....Braxton  
 Little Falls .....Monongalia  
 Little Otter .....Braxton  
 Littleton .....Wetzel  
 Litwar .....McDowell  
 Liverpool .....Jackson  
 Lizemores .....Clay  
 Lobata .....Mingo  
 Lobelia .....Pocahontas  
 Lochgelly .....Fayette  
 Lockbridge .....Summers  
 Lockney .....Gilmer  
 Lockwood .....Nicholas  
 LOGAN .....Logan  
 Logrow .....Brooke  
 London .....Kanawha  
 Lone Cedar .....Jackson  
 Lonewillow .....Roane  
 Long .....Randolph  
 Longacre .....Fayette  
 Long Bottom .....Raleigh  
 Long Branch .....Fayette  
 Longpole .....McDowell  
 Long Run .....Doddridge  
 Lookout .....Fayette  
 Loom .....Hampshire  
 Looneyville .....Roane  
 Lorado .....Logan  
 Lorentz .....Upshur  
 Lory .....Boone  
 Losie .....Calhoun  
 Lost City .....Hardy  
 Lost Creek .....Harrison  
 Lost River .....Hardy  
 Loveridge .....Greenbrier  
 Lovern .....Summers  
 Lowe .....Mercer  
 Lowell .....Summers  
 Lowgap .....Boone  
 Lowney .....Mingo  
 Lumberport .....Harrison  
 Lundale .....Logan

**M**

McAlpin .....Raleigh  
 McCauley .....Hardy  
 McComas .....Mercer  
 McConnell .....Logan  
 McCorkle .....Lincoln  
 McCreery .....Raleigh  
 McDowell .....McDowell  
 McGraws .....Wyoming  
 McKeefrey .....Marshall

852 ALPHABETICAL LIST WEST VIRGINIA POST OFFICES

|                        |            |                           |            |
|------------------------|------------|---------------------------|------------|
| McKendree .....        | Fayette    | Meadow Bluff .....        | Greenbrier |
| McKim .....            | Pleasants  | Meadow Bridge .....       | Fayette    |
| McMechen .....         | Marshall   | Meadowbrook .....         | Harrison   |
| McNeill .....          | Hardy      | Meadow Creek .....        | Summers    |
| McWhorter .....        | Harrison   | Meadville .....           | Tyler      |
| Maben .....            | Wyoming    | Medley .....              | Grant      |
| Mabie .....            | Randolph   | Meeker .....              | Tyler      |
| Mabscott .....         | Raleigh    | Mellin .....              | Ritchie    |
| MacBeth .....          | Logan      | Mercers Bottom .....      | Mason      |
| Macdonald .....        | Fayette    | Meriden .....             | Barbour    |
| MacDunn .....          | Fayette    | Meredith .....            | Wayne      |
| Mace .....             | Pocahontas | Merrimac .....            | Mingo      |
| Macfarlan .....        | Ritchie    | Metalton .....            | Raleigh    |
| Macksville .....       | Pendleton  | Metz .....                | Marion     |
| Madam Creek .....      | Summers    | Miami .....               | Kanawha    |
| Madeleine .....        | Raleigh    | MIDDLEBOURNE .....        | Tyler      |
| MADISON .....          | Boone      | Middleton .....           | Marion     |
| Maggie .....           | Mason      | Midkiff .....             | Lincoln    |
| Magnolia .....         | Morgan     | Midway .....              | Putnam     |
| Mahan .....            | Fayette    | Milam .....               | Hardy      |
| Maher .....            | Mingo      | Milburn .....             | Fayette    |
| Mahone .....           | Ritchie    | Miletus .....             | Doddridge  |
| Maidsville .....       | Monongalia | Millbrook .....           | Hampshire  |
| Maitland .....         | McDowell   | Mill Creek .....          | Randolph   |
| Malden .....           | Kanawha    | Miller .....              | Fayette    |
| Mallory .....          | Logan      | Mill Point .....          | Pocahontas |
| Mammoth .....          | Kanawha    | Millstone .....           | Calhoun    |
| Man .....              | Logan      | Millville .....           | Jefferson  |
| Mandeville .....       | Summers    | Millwood .....            | Jackson    |
| Manheim .....          | Preston    | Milo .....                | Calhoun    |
| Manila .....           | Boone      | Milroy .....              | Braxton    |
| Mannington .....       | Marion     | Milton .....              | Cabell     |
| Maplewood .....        | Fayette    | Minden .....              | Fayette    |
| Marfork .....          | Raleigh    | Mineralwells .....        | Wood       |
| Marcus .....           | Webster    | Mingo .....               | Randolph   |
| Marfrance .....        | Greenbrier | Minnehaha Springs .....   | Pocahontas |
| Marie .....            | Summers    | Minnie .....              | Wetzel     |
| Marigold .....         | Lincoln    | Minnora .....             | Calhoun    |
| MARLINTON .....        | Pocahontas | Missouri Branch .....     | Wayne      |
| Marmet .....           | Kanawha    | Mitchell .....            | Pendleton  |
| Martin .....           | Grant      | Moatsville .....          | Barbour    |
| Marting .....          | Fayette    | Mobley .....              | Wetzel     |
| MARTINSBURG .....      | Berkeley   | Mohawk .....              | McDowell   |
| Stations Nos. 1 and 2. |            | Mohegan .....             | McDowell   |
| Marvel .....           | Fayette    | Mole Hill .....           | Ritchie    |
| Marytown .....         | McDowell   | Mona .....                | Monongalia |
| Mason .....            | Mason      | Monaville .....           | Logan      |
| Mason Town .....       | Preston    | Monclo .....              | Logan      |
| Masonville .....       | Grant      | Monongah .....            | Marion     |
| Matewan .....          | Mingo      | (Ind. Branch of Fairmont) |            |
| Mathias .....          | Hardy      | Montana Mines .....       | Marion     |
| Matoaka .....          | Mercer     | Montcalm .....            | Mercer     |
| Matts .....            | Boone      | Montcoal .....            | Raleigh    |
| Maud .....             | Wetzel     | Monterville .....         | Randolph   |
| Mavis .....            | Braxton    | Montgomery .....          | Fayette    |
| Maxwell .....          | Pleasants  | Montrose .....            | Randolph   |
| Maxwelton .....        | Greenbrier | Moore .....               | Tucker     |
| Maybeury .....         | McDowell   | MOOREFIELD .....          | Hardy      |
| Maynor .....           | Raleigh    | Mooreville .....          | Monongalia |
| Maysville .....        | Grant      | Morgansville .....        | Doddridge  |
| Mead .....             | Raleigh    | MORGANTOWN .....          | Monongalia |
| Meador .....           | Mingo      | Morris .....              | Nicholas   |

ALPHABETICAL LIST WEST VIRGINIA POST OFFICES 853

Morrisvale .....Boone  
 Moss .....Gilmer  
 MOUNDSVILLE .....Marshall  
 Mount Carbon .....Fayette  
 Mount Clare .....Harrison  
 Mount Gay .....Logan  
 Mount Hope .....Fayette  
 Mount Lookout .....Nicholas  
 Mount Nebo .....Nicholas  
 Mount Storm .....Grant  
 Mountview .....Summers  
 Mount Zion .....Calhoun  
 Mouth of Seneca .....Pendleton  
 Moyers .....Pendleton  
 Mozer .....Pendleton  
 Mud .....Lincoln  
 Mudfork .....Calhoun  
 Mullens .....Wyoming  
 Munday .....Wirt  
 Munition .....Raleigh  
 Murraysville .....Jackson  
 Myra .....Lincoln  
 Myrtle .....Mingo

N

Nallen .....Fayette  
 Naoma .....Raleigh  
 Napier .....Braxton  
 Nat .....Mason  
 National .....Monongalia  
 Naugatuck .....Mingo  
 Neals Run .....Hampshire  
 Nebo .....Clay  
 Needmore .....Hardy  
 Neibert .....Logan  
 Nellis .....Boone  
 Nemours .....Mercer  
 Neola .....Greenbrier  
 Neponset .....Summers  
 Nestorville .....Barbour  
 Nettie .....Nicholas  
 New .....Raleigh  
 Newark .....Wirt  
 Newberne .....Gilmer  
 Newburg .....Preston  
 Newcreek .....Mineral  
 NEW CUMBERLAND .....Hancock  
 Newell .....Hancock  
 New England .....Wood  
 Newhall .....McDowell  
 New Haven .....Mason  
 Newlonton .....Upshur  
 Newlyn .....Fayette  
 NEW MARTINSVILLE .....Wetzel  
 New Milton .....Doddridge  
 New Thacker .....Mingo  
 Newton .....Roane  
 Newtown .....Mingo  
 Neville .....Braxton  
 Nicut .....Calhoun  
 Nitro .....Kanawha  
 Nobe .....Calhoun

Nolan .....Mingo  
 Normantown .....Gilmer  
 Northfork .....McDowell  
 North Matewan .....Mingo  
 North Mountain .....Berkeley  
 North Ravenswood .....Jackson  
 Northriver Mills .....Hampshire  
 North Spring .....Wyoming  
 Norton .....Randolph  
 Notomine .....Kanawha  
 Nuriva .....Wyoming  
 Nuttallburg .....Fayette  
 Nutter Fort .....Harrison  
 Nutterville .....Greenbrier

O

Oak Hill .....Fayette  
 Oakland .....Morgan  
 Oakmont .....Mineral  
 Oakvale .....Mercer  
 Obrion .....Clay  
 Oceana .....Wyoming  
 Odd .....Raleigh  
 Odessa .....Clay  
 Ohley .....Kanawha  
 Oka .....Calhoun  
 Okeeffe .....Mingo  
 Okonoko .....Hampshire  
 Olcott .....Kanawha  
 Old Fields .....Hardy  
 Omar .....Logan  
 Omps .....Morgan  
 Ona .....Cabell  
 Onego .....Pendleton  
 Onoto .....Pocahontas  
 Opekiska .....Monongalia  
 Orchard .....Monroe  
 Organ Cave .....Greenbrier  
 Orgas .....Boone  
 Orlando .....Lewis  
 Orleans Cross Roads .....Morgan  
 Orma .....Calhoun  
 Orndoff .....Webster  
 Orton .....Gilmer  
 Osage .....Monongalia  
 Osbornes Mills .....Roane  
 Osceola .....Randolph  
 Osie .....Clay  
 Oswald .....Raleigh  
 Otsego .....Wyoming  
 Ottawa .....Boone  
 Otto .....Roane  
 Ovapa .....Clay  
 Owens .....Kanawha  
 Owings .....Harrison  
 Ox .....Wyoming  
 Oxford .....Ritchie

P

Packsville .....Raleigh  
 Pad .....Roane  
 Paden City .....Wetzel



Ranson ..... Jefferson  
 Raven Rock ..... Pleasants  
 Ravenswood ..... Jackson  
 Rawl ..... Mingo  
 Raymond City ..... Putnam  
 Raywood ..... Pocahontas  
 Reader ..... Wetzel  
 Rector ..... Lincoln  
 Red Creek ..... Tucker  
 Red Dragon ..... Boone  
 Red House ..... Putnam  
 Red Jacket ..... Mingo  
 Red Rock ..... Upshur  
 Redstar ..... Fayette  
 Red Sulphur Springs ..... Monroe  
 Reedsville ..... Preston  
 Reedy ..... Roane  
 Reeses Mill ..... Mineral  
 Removal ..... Webster  
 Renick ..... Greenbrier  
 Renicks Valley ..... Greenbrier  
 Rensford ..... Kanawha  
 Replete ..... Webster  
 Revere ..... Gilmer  
 Rexrode ..... Pendleton  
 Reynoldsville ..... Harrison  
 Rhodell ..... Raleigh  
 Richardson ..... Calhoun  
 Richlands ..... Greenbrier  
 Richwood ..... Nicholas  
 Ridge ..... Morgan  
 Ridgeley ..... Mineral  
 Ridgeville ..... Mineral  
 Ridgeway ..... Berkeley  
 Riffle ..... Braxton  
 Rig ..... Hardy  
 Riley ..... Raleigh  
 Rinehart ..... Harrison  
 Rio ..... Hampshire  
 RIPLEY ..... Jackson  
 Rippon ..... Jefferson  
 Rita ..... Logan  
 Riverton ..... Pendleton  
 Riverview ..... Kanawha  
 Rivesville ..... Marion  
 Roanoke ..... Lewis  
 Roaring ..... Pendleton  
 Robertsburg ..... Putnam  
 Robinette ..... Logan  
 Robson ..... Fayette  
 Rock ..... Mercer  
 Rock Camp ..... Monroe  
 Rock Castle ..... Jackson  
 Rock Cave ..... Upshur  
 Rockcliff ..... Greenbrier  
 Rockoak ..... Hardy  
 Rockport ..... Wood  
 Rockridge ..... McDowell  
 Rocksdale ..... Calhoun  
 Rock View ..... Wyoming  
 Roderfield ..... McDowell  
 Romance ..... Jackson

ROMNEY ..... Hampshire  
 Romont ..... Fayette  
 Ronceverte ..... Greenbrier  
 Ronda ..... Kanawha  
 Roneys Point ..... Ohio  
 Rorer ..... Greenbrier  
 Rosbys Rock ..... Marshall  
 Rosedale ..... Braxton  
 Rosemont ..... Taylor  
 Rose Siding ..... Mingo  
 Rosina ..... Kanawha  
 Rossmore ..... Logan  
 Rough Run ..... Grant  
 Rowlesburg ..... Preston  
 Roxalia ..... Monroe  
 Ruckman ..... Hampshire  
 Ruddle ..... Pendleton  
 Rumble ..... Boone  
 Runa ..... Nicholas  
 Rupert ..... Greenbrier  
 Rush Run ..... Fayette  
 Russellville ..... Fayette  
 Rutherford ..... Ritchie  
 Rutledge ..... Kanawha  
 Ryan ..... Roane

S

Sabraton ..... Monongalia  
 Sago ..... Upshur  
 Saint Albans ..... Kanawha  
 Saint Clara ..... Doddridge  
 Saint George ..... Tucker  
 SAINT MARYS ..... Pleasants  
 Salem ..... Harrison  
 Saltpetre ..... Wayne  
 Salt Rock ..... Cabell  
 Salt Sulphur Springs ..... Monroe  
 Sand Creek ..... Lincoln  
 Sanderson ..... Kanawha  
 Sand Fork ..... Gilmer  
 Sand Ridge ..... Calhoun  
 Sand Run ..... Upshur  
 Sandstone ..... Summers  
 Sandyville ..... Jackson  
 Sanger ..... Fayette  
 Sanoma ..... Wirt  
 Sarah Ann ..... Logan  
 Sarton ..... Monroe  
 Saulsville ..... Wyoming  
 Saxman ..... Nicholas  
 Saxon ..... Raleigh  
 Scarbro ..... Fayette  
 Schell ..... Mineral  
 Scherr ..... Grant  
 Scott ..... Braxton  
 Scott Depot ..... Putnam  
 Secoal ..... Boone  
 Secondcreek ..... Monroe  
 Sector ..... Hampshire  
 Seebert ..... Pocahontas  
 Selbyville ..... Upshur  
 Selwyn ..... Mingo

|                            |            |                            |            |
|----------------------------|------------|----------------------------|------------|
| Seminole .....             | Summers    | Sovereign .....            | Logan      |
| Servia .....               | Braxton    | Spanishburg .....          | Mercer     |
| Seth .....                 | Boone      | Sparks .....               | Nicholas   |
| Sewell .....               | Fayette    | Speedway .....             | Mercer     |
| Shady Spring .....         | Raleigh    | Spelter .....              | Harrison   |
| Shanghai .....             | Berkeley   | SPENCER .....              | Roane      |
| Shanks .....               | Hampshire  | Spice .....                | Pocahontas |
| Sharon .....               | Kanawha    | Sprague .....              | Raleigh    |
| Sharples .....             | Logan      | Sprigg .....               | Mingo      |
| Shaw .....                 | Mineral    | Spring Creek .....         | Greenbrier |
| Shawver .....              | Fayette    | Spring Dale .....          | Fayette    |
| Shenandoah Junction .....  | Jefferson  | Springfield .....          | Hampshire  |
| Shepherdstown .....        | Jefferson  | Spring Fork .....          | Kanawha    |
| Sheridan .....             | Lincoln    | Spring Gap .....           | Hampshire  |
| Sherman .....              | Jackson    | Spring Hill .....          | Kanawha    |
| Sherrard .....             | Marshall   | Springton .....            | Mercer     |
| Sherwood .....             | Doddridge  | Spry .....                 | Logan      |
| Shinnston .....            | Harrison   | Spurlockville .....        | Lincoln    |
| Shirley .....              | Tyler      | Squire .....               | McDowell   |
| Shively .....              | Logan      | Stanaford .....            | Raleigh    |
| Shoals .....               | Wayne      | Star City .....            | Monongalia |
| Shock .....                | Gilmer     | Stark .....                | Boone      |
| Short Creek .....          | Brooke     | Staten .....               | Calhoun    |
| Shrewsbury .....           | Kanawha    | Statts Mills .....         | Jackson    |
| Sias .....                 | Lincoln    | Stickney .....             | Raleigh    |
| Sidney .....               | Wayne      | Stiltner .....             | Wayne      |
| Sigman .....               | Putnam     | Stinson .....              | Calhoun    |
| Silica .....               | Randolph   | Stirrat .....              | Logan      |
| Silush .....               | Boone      | Stoffel .....              | Kanawha    |
| Silver Hill .....          | Wetzel     | Stollings .....            | Logan      |
| Silverton .....            | Jackson    | Stone Cliff .....          | Fayette    |
| Simoda .....               | Pendleton  | Stonecoal .....            | Wayne      |
| Simon .....                | Wyoming    | Stony Bottom .....         | Pocahontas |
| Simpson .....              | Taylor     | Stotesbury .....           | Raleigh    |
| Sinks Grove .....          | Monroe     | Stotlers Cross Roads ..... | Morgan     |
| Sir Johns Run .....        | Morgan     | Stouts Mills .....         | Gilmer     |
| Sissonville .....          | Kanawha    | Stover .....               | Raleigh    |
| Sistersville .....         | Tyler      | Strange Creek .....        | Braxton    |
| Six .....                  | McDowell   | Streby .....               | Grant      |
| Skelt .....                | Webster    | Streeter .....             | Summers    |
| Skelton .....              | Raleigh    | Strouds .....              | Webster    |
| Slab Fork .....            | Raleigh    | Stumptown .....            | Gilmer     |
| Slagle .....               | Logan      | Sue .....                  | Greenbrier |
| Slanesville .....          | Hampshire  | Sugar Grove .....          | Pendleton  |
| Slate .....                | Wood       | Sugartree .....            | Lincoln    |
| Slatyfork .....            | Pocahontas | Sugar Valley .....         | Pleasants  |
| Sleepy Creek .....         | Morgan     | Sullivan .....             | Raleigh    |
| Sleith .....               | Braxton    | Sully .....                | Randolph   |
| Smith .....                | Lincoln    | Sumerco .....              | Lincoln    |
| Smithburg .....            | Doddridge  | Summerlee .....            | Fayette    |
| Smithers .....             | Fayette    | SUMMERSVILLE .....         | Nicholas   |
| Smithfield .....           | Wetzel     | Summit Point .....         | Jefferson  |
| Smithville .....           | Ritchie    | Sun .....                  | Fayette    |
| Smoke Hole .....           | Pendleton  | Suncrest .....             | Randolph   |
| Smoot .....                | Greenbrier | Sunlight .....             | Greenbrier |
| Snow Hill .....            | Nicholas   | Superior .....             | McDowell   |
| Sod .....                  | Lincoln    | Surveyor .....             | Raleigh    |
| Sophia .....               | Raleigh    | SUTTON .....               | Braxton    |
| South Branch .....         | Hampshire  | Swandale .....             | Clay       |
| South Charleston .....     | Kanawha    | Sweetland .....            | Lincoln    |
| (Ind. Branch of Charleston |            | Sweet Springs .....        | Monroe     |
| Southside .....            | Mason      | Swiss .....                | Nicholas   |

Switchback ..... McDowell  
 Switzer ..... Logan  
 Sybial ..... Kanawha

**T**

Tabler ..... Berkeley  
 Table Rock ..... Raleigh  
 Tad ..... Kanawha  
 Tague ..... Braxton  
 Talcott ..... Summers  
 Tallmansville ..... Upshur  
 Tamclif ..... Mingo  
 Tamroy ..... Raleigh  
 Tams ..... Raleigh  
 Tango ..... Lincoln  
 Tanner ..... Gilmer  
 Taplin ..... Logan  
 Tariff ..... Roane  
 Teays ..... Putnam  
 Tenmile ..... Upshur  
 Terra Alta ..... Preston  
 Terry ..... Raleigh  
 Tesla ..... Braxton  
 Teterton ..... Pendleton  
 Thacker ..... Mingo  
 Thacker Mines ..... Mingo  
 Thayer ..... Fayette  
 Thomas ..... Tucker  
 Thornton ..... Taylor  
 Thornwood ..... Pocahontas  
 Thorpe ..... McDowell  
 Three Churches ..... Hampshire  
 Three Mile ..... Kanawha  
 Thurmond ..... Fayette  
 Thursday ..... Ritchie  
 Tioga ..... Nicholas  
 Tipple ..... Wyoming  
 Tipton ..... Nicholas  
 Toll Gate ..... Ritchie  
 Toney ..... Lincoln  
 Toneyfork ..... Wyoming  
 Tophet ..... Summers  
 Tornado ..... Kanawha  
 Trace ..... Mingo  
 Tracefork ..... Kanawha  
 Trainer ..... Greenbrier  
 Tralee ..... Wyoming  
 Trent ..... Wyoming  
 Triadelphia ..... Ohio  
 Tribble ..... Mason  
 Triplett ..... Roane  
 Trout ..... Greenbrier  
 Troy ..... Gilmer  
 True ..... Summers  
 Tunnelton ..... Preston  
 Turkey Knob ..... Fayette  
 Turtle Creek ..... Boone  
 Twin Branch ..... McDowell

**U**

Uffington ..... Monongalia  
 Uler ..... Roane

Uneeda ..... Boone  
 Ungers Store ..... Morgan  
 UNION ..... Monroe  
 Unionridge ..... Cabell  
 Uniontown ..... Wetzel  
 Uno ..... Wyoming  
 Unus ..... Greenbrier  
 Upperglade ..... Webster  
 Upper Tract ..... Pendleton  
 Urland ..... Mingo  
 Ury ..... Raleigh

**V**

Vadis ..... Lewis  
 Vago ..... Greenbrier  
 Vale ..... Greenbrier  
 Valley ..... Hampshire  
 Valley Bend ..... Randolph  
 Valley Chapel ..... Lewis  
 Valleyfork ..... Clay  
 Valley Grove ..... Ohio  
 Valley Head ..... Randolph  
 Valley Point ..... Preston  
 Valls creek ..... McDowell  
 Van ..... Boone  
 Vanderlip ..... Hampshire  
 Vanvoorhis ..... Monongalia  
 Varney ..... Mingo  
 Vaughan ..... Nicholas  
 Vegan ..... Upshur  
 Verdunville ..... Logan  
 Verner ..... Logan  
 Vernon ..... Braxton  
 Vicars ..... Roane  
 Victor ..... Fayette  
 Vienna ..... Wood  
 (Branch of Parkersburg)  
 Vinton ..... Nicholas  
 Viola ..... Marshall  
 Virginville ..... Brooke  
 Vivian ..... McDowell  
 Volga ..... Barbour  
 Vulcan ..... Mingo

**W**

Wadestown ..... Monongalia  
 Waggy ..... Nicholas  
 Wainville ..... Webster  
 Waiteville ..... Monroe  
 Wake Forest ..... Kanawha  
 Walgrove ..... Kanawha  
 Walker ..... Wood  
 Walkersville ..... Lewis  
 Wallace ..... Harrison  
 Wallback ..... Clay  
 Walnut ..... Calhoun  
 Walnut Grove ..... Roane  
 Walton ..... Roane  
 Wana ..... Monongalia  
 Wanego ..... Roane  
 Waneta ..... Webster  
 War ..... McDowell

858 ALPHABETICAL LIST WEST VIRGINIA POST OFFICES

Ward ..... Kanawha  
 Wardensville ..... Hardy  
 War Eagle ..... Mingo  
 Warfield ..... Clay  
 Warford ..... Summers  
 Warriormine ..... McDowell  
 Washburn ..... Ritchie  
 Washington ..... Wood  
 Watoga ..... Pocahontas  
 Watson ..... Marion  
 Waverly ..... Wood  
 WAYNE ..... Wayne  
 Wayside ..... Monroe  
 Weaver ..... Randolph  
 Webb ..... Wayne  
 WEBSTER SPRINGS ..... Webster  
 Weir ..... Kanawha  
 Weirton ..... Hancock  
 WELCH ..... McDowell  
 Wellford ..... Kanawha  
 WELLSBURG ..... Brooke  
 Wendel ..... Taylor  
 West ..... Wetzel  
 West Columbia ..... Mason  
 Westerly ..... Fayette  
 West Hamlin ..... Lincoln  
 West Huntington (Sta. Huntington)  
 West Liberty ..... Ohio  
 West Milford ..... Harrison  
 WESTON ..... Lewis  
 WEST UNION ..... Doddridge  
 Wevaco ..... Kanawha  
 Wewanta ..... Lincoln  
 Wharncliffe ..... Mingo  
 Wharton ..... Boone  
 Wheat ..... Wetzel  
 Wheeler ..... Webster  
 WHEELING ..... Ohio

BRANCH POST OFFICES

Elm Grove  
 Stations Nos. 2 and 4  
 Whipple ..... Fayette  
 Whirlwind ..... Logan  
 Whitby ..... Raleigh  
 White Pine ..... Calhoun  
 Whites Creek ..... Wayne  
 White Sulphur Springs ..... Greenbrier

STATION

A (Ind.) (Hotel Greenbrier)  
 Whitesville ..... Boone  
 Whitmans ..... Logan  
 Whitmer ..... Randolph  
 Wick ..... Tyler  
 wickman ..... Raleigh  
 Widemouth ..... Mercer  
 Widen ..... Clay  
 Wikel ..... Monroe  
 Wilbur ..... Tyler  
 Wilcoe ..... McDowell

Wildcat ..... Braxton  
 Wiley Ford ..... Mineral  
 Wileyville ..... Wetzel  
 Wilkinson ..... Greenbrier  
 Williamsburg ..... Greenbrier  
 WILLIAMSON ..... Mingo

STATIONS

East Williamson

Station B

Williams River ..... Webster  
 Williamstown ..... Wood  
 Willis Branch ..... Fayette  
 Willow ..... Pleasants  
 Willow Bend ..... Monroe  
 Willow Grove ..... Jackson  
 Willowton ..... Mercer  
 Wilmore ..... McDowell  
 Wilson ..... Grant  
 Wilsonburg ..... Harrison  
 Wilsondale ..... Wayne  
 Winding Gulf ..... Raleigh  
 Windom ..... Wyoming  
 Windsor Heights ..... Brooke  
 Windy ..... Wirt  
 WINFIELD ..... Putnam  
 Winifrede ..... Kanawha  
 Winona ..... Fayette  
 Wire Bridge ..... Braxton  
 Withers ..... Gilmer  
 Wolfcreek ..... Monroe  
 Wolfe ..... Mercer  
 Wolf Pen ..... Wyoming  
 Wolf Summit ..... Harrison  
 Woodbine ..... Nicholas  
 Woodlands ..... Marshall  
 Woodrow ..... Pocahontas  
 Woodruff ..... Marshall  
 Woodville ..... Lincoln  
 Woosley ..... Wyoming  
 Worth ..... McDowell  
 Worthington ..... Marion  
 Wriston ..... Fayette  
 Wyatt ..... Harrison  
 Wyco ..... Wyoming  
 Wymer ..... Randolph

Y

Yantus ..... Logan  
 Yates ..... Cabell  
 Yawkey ..... Lincoln  
 Yellow Spring ..... Hampshire  
 Yolyn ..... Logan  
 Yukon ..... McDowell

Z

Zela ..... Nicholas  
 Zenith ..... Monroe  
 Zigler ..... Pendleton  
 Zona ..... Roane



# GENERAL INDEX

EXPLANATORY NOTE: The directory of officers and employees of the State Government, in the front of this book, is paged with Roman numerals; in the remainder of the volume the paging is in Arabic numerals.

## A

|   |        |
|---|--------|
| ABBOT, A. B., member of senate, ninth district .....        | 125    |
| half-tone and biography .....                               | 588    |
| ACTS OF THE LEGISLATURE:                                    |        |
| 1931, synopsis of .....                                     | 155    |
| ADJUTANT GENERAL:   |        |
| office of, directory .....                                  | xxiv   |
| AGRICULTURE, DEPARTMENT OF:                                 |        |
| directory .....   | xviii  |
| advisory board .....  | xliv   |
| ALDERMAN, J. F., member of the house, Jackson county .....  | 137    |
| half-tone and biography .....                               | 608    |
| ALLISON, O. O., doorkeeper house of delegates .....         | 137    |
| half-tone .....   | 605    |
| AMERICAN LEGION, THE .....                                  | 697    |
| APPOINTIVE COUNTY OFFICERS:                                 |        |
| tabulated lists of .....                                    | 467    |
| APPROPRIATIONS, LEGISLATIVE:                                |        |
| comparative statement of 1924-1933 .....                    | 169    |
| ARCHIVES AND HISTORY, DEPARTMENT OF:                        |        |
| directory .....   | xxviii |
| ARMORY BOARD, STATE:  |        |
| directory .....   | xliv   |
| ARMSTRONG, G. B., member of the house, Braxton county ..... | 137    |
| half-tone and biography .....                               | 608    |
| ARTICLES OF CONFEDERATION .....                             | 7      |
| ASSESSORS, COUNTY:  |        |
| tabulated list of .....                                     | 466    |
| salaries .....  | 470    |
| ASSESSMENTS:  |        |
| by counties, 1930 .....                                     | 476    |
| public utilities property, 1929-30 .....                    | 770    |
| 1931 .....  | 747    |
| real and personal property, 1929-30 .....                   | 768    |
| recapitulation, personal property, 1930 .....               | 776    |
| total, with increase and decrease, 1929-30 .....            | 780    |
| ATTORNEY GENERAL:   |        |
| comparative vote for, 1924-1928 .....                       | 558    |
| list of, from formation of state .....                      | 106    |
| office of, directory .....                                  | xvii   |
| AUDITOR:  |        |
| comparative vote for, 1924-28 .....                         | 555    |
| office of, directory .....                                  | xvi    |
| AUDITORS:   |        |
| list of, from formation of state .....                      | 105    |

## B

|  |     |
|--|-----|
| BACHMANN, CARL G., Representative in Congress, First District: |     |
| half-tone and biography .....                                  | 812 |

|  |          |
|--|----------|
| BAKER, FRANK C., member of the house, Randolph county .....    | 138      |
| half-tone and biography .....                                  | 609      |
| BALLARD, O. H., member of the house, Mercer county .....       | 138      |
| half-tone and biography .....                                  | 609      |
| BANKING, DEPARTMENT OF:  |          |
| directory .....  | xxiv     |
| BARBOUR COUNTY:  |          |
| history and official register .....                            | 181      |
| newspapers and periodicals in .....                            | 741      |
| population, 1880-1930 .....                                    | 477      |
| 1930, by minor civil divisions .....                           | 482      |
| property assessments, 1930 .....                               | 476      |
| BARNHART, ALVIN J., member of the house, Kanawha county .....  | 137      |
| half-tone and biography .....                                  | 610      |
| BASSEL, HENRY W., member of the house, Harrison county .....   | 137      |
| half-tone and biography .....                                  | 610      |
| BENEKE, GEO. C., member of the senate, first district .....    | 125      |
| half-tone and biography .....                                  | 588      |
| BERKELEY COUNTY:   |          |
| history and official register .....                            | 186      |
| industrial loan companies in .....                             | 740      |
| newspapers and periodicals in .....                            | 741      |
| population, 1880-1930 .....                                    | 477      |
| 1930, by minor civil divisions .....                           | 482      |
| property assessments, 1930 .....                               | 476      |
| BOARDS, STATE:   |          |
| of control, directory .....                                    | xix      |
| of dental examiners, directory .....                           | xxxvi    |
| of education, state, directory .....                           | xxxiv    |
| of embalmers, directory .....                                  | xxxv     |
| of examiners of accountants, directory .....                   | xxxiv    |
| of examiners and registration of architects, directory .....   | xxxiv    |
| of examiners for nurses, directory .....                       | xxxvii   |
| of examiners in optometry, directory .....                     | xxxvii   |
| of finance, directory .....                                    | xxxvi    |
| of governors of West Virginia University, directory .....      | xxxvi    |
| of osteopathy, directory .....                                 | xxxvii   |
| of parole, penitentiary, directory .....                       | xxxvii   |
| of pharmacy, directory .....                                   | xxxviii  |
| of public works, directory .....                               | xxxviii  |
| of registration for professional engineers, directory .....    | xxv      |
| of the school fund, directory .....                            | xxxviii  |
| veterinary examining, directory .....                          | xxxix    |
| of law examiners, directory .....                              | xix, 109 |
| BOARD OF CONTROL, STATE:                                       |          |
| directory .....  | xix      |
| BOARDS AND COMMISSIONS, STATE:                                 |          |
| directory .....  | xxxiii   |
| BOARD OF EDUCATION, STATE:                                     |          |
| directory .....  | xv       |
| half-tones and biographies of members .....                    | 656      |
| BOARDS OF REVIEW AND EQUALIZATION:                             |          |
| tabulated list of .....  | 472      |
| BOGGS, DEXTER SNOW, member of the house, Ritchie county .....  | 138      |
| half-tone and biography .....                                  | 611      |
| BOONE COUNTY:  |          |
| history and official register .....                            | 192      |
| newspapers and periodicals in .....                            | 741      |
| population, 1880-1930 .....                                    | 477      |
| 1930, by minor civil divisions .....                           | 482      |
| property assessments, 1930 .....                               | 476      |
| BOWEN, S. E., member of the house, Kanawha county .....        | 137      |
| half-tone and biography .....                                  | 611      |
| BOWMAN, FRANK L., Representative in Congress, Second District: |          |
| half-tone and biography .....                                  | 814      |

|  |       |
|--|-------|
| BRAXTON COUNTY:  |       |
| history and official register .....  | 195   |
| newspapers and periodicals in .....  | 741   |
| population 1880-1930 .....   | 477   |
| 1930, by minor civil divisions .....                                       | 482   |
| property assessments, 1930 .....   | 476   |
| BROOKE COUNTY:   |       |
| history and official register .....  | 199   |
| newspapers and periodicals in .....  | 741   |
| population 1890-1930 .....   | 477   |
| 1930, by minor civil divisions .....                                       | 482   |
| property assessments, 1930 .....   | 476   |
| BROWN, DONLEY E., member of the house, Wetzel county .....                 | 138   |
| half-tone and biography .....  | 612   |
| BROWN, R. M., member of the house, Hancock county .....                    | 137   |
| half-tone and biography .....  | 612   |
| BRYANT, STANARD W., member of the house, Clay county .....                 | 137   |
| half-tone and biography .....  | 613   |
| BUILDING AND LOAN ASSOCIATIONS:  |       |
| list of .....  | 738   |
| BUREAU OF LABOR:   |       |
| directory .....  | xxvii |
| BUREAU OF NEGRO WELFARE AND STATISTICS:                                    |       |
| directory .....  | xxxii |
| BUSINESS AND PROFESSIONAL WOMEN'S CLUBS, WEST VIRGINIA FEDERATION OF ..... | 693   |
| BUTCHER, BEN H., member of the house, Wood county .....                    | 138   |
| half-tone and biography .....  | 613   |
| C  |       |
| CABELL COUNTY:   |       |
| history and official register .....  | 203   |
| building and loan associations in .....                                    | 739   |
| industrial loan companies .....  | 740   |
| newspapers and periodicals in .....  | 741   |
| population, 1880-1930 .....  | 477   |
| 1930, by minor civil divisions .....                                       | 483   |
| property assessments, 1930 .....   | 476   |
| CABINET, PRESIDENTIAL .....  | 824   |
| CALHOUN COUNTY:  |       |
| history and official register .....  | 211   |
| newspapers and periodicals in .....  | 741   |
| population, 1880-1930 .....  | 477   |
| 1930, by minor civil divisions .....                                       | 483   |
| property assessments, 1930 .....   | 476   |
| CALHOUN, STEWART A., member of the house, McDowell county ....             | 138   |
| half-tone and biography .....  | 614   |
| CALVERT, CARL C., member of the house, Kanawha county .....                | 137   |
| half-tone and biography .....  | 614   |
| CAMPBELL, JOHN H., member of the house, Kanawha county .....               | 137   |
| half-tone and biography .....  | 615   |
| CAPITOL COMMISSION:  |       |
| directory .....  | xxxix |
| CARNIFEX FERRY BATTLE GROUND COMMISSION:                                   |       |
| directory .....  | xliv  |
| CARTER, JOHN T., member of the house, Ohio county .....                    | 138   |
| half-tone and biography .....  | 615   |
| CHIPLEY, J. D., member of the house, Hardy county .....                    | 137   |
| half-tone and biography .....  | 616   |
| CIRCUIT CLERKS:  |       |
| tabulated list of .....  | 463   |
| salaries .....   | 470   |

|  |            |
|--|------------|
| <b>CIRCUIT COURTS:</b>   |            |
| judges and terms .....   | 117        |
| vote for judges, by circuits, 1928 .....                         | 547        |
| salaries of judges .....   | xlvii      |
| <b>CLAY COUNTY:</b>  |            |
| history and official register .....                              | 215        |
| newspapers and periodicals in .....                              | 741        |
| population, 1880-1930 .....                                      | 477        |
| 1930, by minor civil divisions .....                             | 483        |
| property assessments, 1930 .....                                 | 476        |
| <b>COAL ASSOCIATION, WEST VIRGINIA .....</b>                     | <b>675</b> |
| <b>COLLECTOR OF INTERNAL REVENUE:</b>                            |            |
| directory of office .....  | 829        |
| <b>COMMERCIAL ORGANIZATIONS:</b>                                 |            |
| West Virginia Coal Association .....                             | 675        |
| West Virginia Manufacturers Association .....                    | 676        |
| West Virginia Wholesale Grocer's Association .....               | 677        |
| <b>COMMISSIONER OF AGRICULTURE:</b>                              |            |
| directory of office .....  | xviii      |
| comparative vote for, 1924-28 .....                              | 559        |
| half-tone and biography of .....                                 | 572        |
| <b>COMMISSIONERS OF AGRICULTURE:</b>                             |            |
| list of, from formation of state .....                           | 106        |
| <b>COMMISSIONS, STATE:</b>                                       |            |
| athletic, directory .....  | xlili      |
| bridge, directory .....  | xxxix      |
| capitol, directory .....   | xxxix      |
| Droop Mountain Battlefield, directory .....                      | xl         |
| forest and park, directory .....                                 | xl         |
| game, fish and forestry, directory .....                         | xxxii      |
| geologic and economic survey, directory .....                    | xl         |
| Geo. Washington Bicentennial Commission, directory .....         | xlv        |
| library, directory .....   | xli        |
| Philippi Battlefield, directory .....                            | xli        |
| Pt. Pleasant Battle monument, directory .....                    | xli        |
| Prickett's Fort state park, directory .....                      | xlii       |
| public service, directory .....                                  | xxii       |
| road, directory .....  | xxviii     |
| sinking fund, directory .....                                    | xxxiii     |
| uniform state laws, directory .....                              | xliii      |
| water, directory .....   | xlii       |
| Yorktown Sesquicentennial, directory .....                       | xliv       |
| <b>COMMISSIONS AND BOARDS, STATE:</b>                            |            |
| directory .....  | xxxiii     |
| <b>COMPENSATION COMMISSIONER:</b>                                |            |
| directory of office .....  | xxli       |
| <b>CONSTITUTION:</b>   |            |
| of the United States .....                                       | 14         |
| of West Virginia .....   | 34         |
| <b>CONSTITUTION COMMISSION, STATE:</b>                           |            |
| report of .....  | 68         |
| Governor's message transmitting to legislature .....             | 96         |
| <b>CONSTITUTIONAL AMENDMENTS:</b>                                |            |
| vote on, by counties, 1930 .....                                 | 530        |
| vote on, by counties, 1928 .....                                 | 543        |
| <b>COOK, WM. CASSIUS, President State Board of Education:</b>    |            |
| half-tone and biography .....                                    | 656        |
| <b>CORRECTIONAL INSTITUTIONS, STATE:</b>                         |            |
| heads of and salaries .....                                      | xlvi       |
| <b>COTTRILL, E. E., member of the house, Gilmer county .....</b> | <b>137</b> |
| half-tone and biography .....                                    | 616        |
| <b>COUNCILS:</b>   |            |
| Advisory to State Board of Education .....                       | xxvv       |
| Public health, directory .....                                   | xlii       |

|  |     |
|--|-----|
| COUNTIES: (See counties by names):   |     |
| assessed valuations, 1930 .....  | 476 |
| boards of review and equalization, 1931 .....  | 472 |
| history and county register .....  | 182 |
| list, with county seats .....  | 456 |
| members in House of Delegates .....  | 137 |
| in Senate .....  | 125 |
| officers, 1931, tabulated lists .....  | 457 |
| salaries, tabulated lists .....  | 470 |
| population, 1880-1930 .....  | 477 |
| by minor civil divisions .....   | 482 |
| (See Assessments, Motor Vehicles, Population, Taxes Levied,<br>State Road Bonds and State Routes.) |     |
| COUNTY AGENTS:   |     |
| list of .....  | 693 |
| COUNTY CLERKS:   |     |
| tabulated list of .....  | 464 |
| salaries .....   | 470 |
| COUNTY COMMISSIONERS:  |     |
| tabulated list of .....  | 457 |
| COUNTY HEALTH OFFICERS:  |     |
| tabulated list of .....  | 468 |
| COUNTY OFFICERS:   |     |
| appointive, tabulated list of .....  | 467 |
| elective, tabulated list of .....  | 457 |
| salaries of .....  | 470 |
| COUNTY ROAD ENGINEERES:  |     |
| tabulated list of .....  | 469 |
| COUNTY SEATS:  |     |
| tabulated list of .....  | 456 |
| COUNTY SUPERINTENDENTS:  |     |
| tabulated list of .....  | 465 |
| salaries .....   | 470 |
| COUNTY SURVEYORS:  |     |
| tabulated list of .....  | 467 |
| COURTS:  |     |
| federal, of appeals, fourth district .....   | 826 |
| northern district of West Virginia .....   | 827 |
| southern district of West Virginia .....   | 828 |
| supreme .....  | 826 |
| state, circuit judges and terms .....  | 117 |
| vote for, 1928 .....   | 547 |
| criminal and other courts .....  | 121 |
| supreme .....  | 108 |
| judges, vote for by counties, 1928 .....   | 542 |
| vote for 1924-1928 .....   | 560 |
| tabulated list from formation of state .....   | 107 |
| rules of practice .....  | 110 |
| COWGILL, IRA V., member of the house, Hampshire county .....                                       | 137 |
| half-tone and biography .....  | 617 |
| CRIMINAL COURTS:   |     |
| judges and terms .....   | 121 |
| CUMMINS, J. WILLIAM, member of the house, Ohio county .....  | 138 |
| half-tone and biography .....  | 617 |
| CUSACK, LEE, member of the house, Wetzel county .....  | 138 |
| half-tone and biography .....  | 618 |
| <b>D</b>   |     |
| DAILEY, JAMES S., member of the house, Berkeley county .....                                       | 137 |
| half-tone and biography .....  | 618 |
| DAVIS, GORDON A., member of the house, Cabell county .....   | 137 |
| half-tone and biography .....  | 619 |
| DAVIS, JOHN R., member of the senate, twelfth district .....                                       | 125 |
| half-tone and biography .....  | 589 |

|  |        |
|--|--------|
| DAVIS, THOMAS JEFFREY, member of the senate, third district .... | 125    |
| half-tone and biography .....                                    | 589    |
| DECLARATION OF INDEPENDENCE .....                                | 3      |
| DEMOCRATIC COUNTY COMMITTEES:                                    |        |
| officers and members .....                                       | 515    |
| DEMOCRATIC NATIONAL COMMITTEE:                                   |        |
| officers and members .....                                       | 505    |
| DEMOCRATIC NATIONAL CONVENTION:                                  |        |
| list of West Virginia delegates, 1928 .....                      | 511    |
| DEMOCRATIC STATE COMMITTEES:                                     |        |
| officers .....   | 508    |
| DEMOCRATIC STATE EXECUTIVE COMMITTEE:                            |        |
| officers and members .....                                       | 512    |
| advisory council, list of .....                                  | 513    |
| DEPARTMENT OF EDUCATION:   |        |
| directory of .....   | xiv    |
| DEPARTMENT OF PUBLIC SAFETY:                                     |        |
| directory .....  | xxx    |
| half-tone and biography of superintendent .....                  | 580    |
| board of commissioners of .....                                  | xxxix  |
| DEPARTMENT OF PUBLIC WELFARE:                                    |        |
| directory .....  | xxx    |
| half-tone and biography of director .....                        | 578    |
| DEPARTMENTS, STATE:  |        |
| executive .....  | xiv    |
| of archives and history .....                                    | xxviii |
| of banking .....   | xxiv   |
| of education .....   | xiv    |
| of health .....  | xxiv   |
| of mines .....   | xxvi   |
| of public safety .....   | xxxi   |
| of public welfare .....  | xxx    |
| of prohibition .....   | xxi    |
| workmen's compensation .....                                     | xxii   |
| DEPUE, HAL, sergeant-at-arms of the house .....                  | 137    |
| half-tone .....  | 605    |
| DISABLED AMERICAN VETERANS OF THE WORLD WAR .....                | 701    |
| DODDRIDGE COUNTY:  |        |
| history and official register .....                              | 219    |
| newspapers and periodicals in .....                              | 741    |
| population, 1880-1930 .....                                      | 477    |
| 1930, by minor civil divisions .....                             | 483    |
| property assessments, 1930 .....                                 | 476    |
| DODRILL, R. MOORE, Secretary State Board of Education:           |        |
| half-tone and biography .....                                    | 670    |
| DOUGLAS, ROBERT, member of the house, Fayette county .....       | 137    |
| half-tone and biography .....                                    | 619    |
| DUNHAM, J. MINOR, member of the house, Marion county .....       | 137    |
| half-tone and biography .....                                    | 620    |
| DYE, GEO. W., member of the house, Wood county .....             | 138    |
| half-tone and biography .....                                    | 620    |
| <b>E</b>   |        |
| EASLEY, WILL C., member of the house, Mercer county .....        | 138    |
| half-tone and biography .....                                    | 621    |
| EDUCATIONAL INSTITUTIONS, STATE:                                 |        |
| heads and salaries .....   | xlv    |
| ELECTIVE COUNTY OFFICERS:  |        |
| tabulated lists of .....   | 456    |

**ELECTION RETURNS:**

|   |     |
|---|-----|
| Auditor, vote for, 1924-1928 .....                        | 555 |
| Attorney General, vote for, 1924-1928 .....               | 558 |
| Commissioner of Agriculture, vote for, 1924-1928 .....    | 559 |
| Constitutional Amendments, vote on, 1930 .....            | 530 |
| Electoral vote, by states, 1900-1928 .....                | 568 |
| General, 1930 .....                                       | 530 |
| Governor, vote for, 1924-1928 .....                       | 553 |
| House of Delegates, vote for members, 1930 .....          | 534 |
| President, West Virginia vote, 1924-1928 .....            | 550 |
| West Virginia vote, 1872-1928 .....                       | 569 |
| vote for, by states, 1924-1928 .....                      | 567 |
| Presidential electors, vote for, 1928 .....               | 537 |
| Primary, 1930, Republican .....                           | 518 |
| Democratic .....  | 523 |
| Representatives in Congress, vote for, 1930 .....         | 531 |
| comparative vote for, 1926, 1928, 1930 .....              | 561 |
| Secretary of State, vote for, 1924-1928 .....             | 554 |
| Supreme Court Judges, vote for, 1924-1928 .....           | 560 |
| Superintendent of Free Schools, vote for, 1924-1928 ..... | 557 |
| State Senators, vote for, 1930 .....                      | 532 |
| comparative vote for, 1926, 1928, 1930 .....              | 563 |
| Treasurer, vote for, 1924-1928 .....                      | 556 |
| United States Senators, vote for, 1930 .....              | 530 |
| comparative vote for, 1924-1928 .....                     | 552 |

**ELECTORS, PRESIDENTIAL:**

|   |     |
|---|-----|
| college of, by states .....                       | 569 |
| Democratic vote for, 1928, by counties .....      | 537 |
| Prohibition, vote for, 1928, by counties .....    | 540 |
| Republican, vote for, 1928, by counties .....     | 541 |
| Socialist, vote for, 1928, by counties .....      | 538 |
| tabulated list of, West Virginia, 1892-1928 ..... | 837 |
| vote by states, 1900-1928 .....                   | 568 |
| Workers, vote for, 1928, by counties .....        | 539 |

**ESTABLISHMENTS:**

|                            |     |
|----------------------------|-----|
| census table showing ..... | 799 |
|----------------------------|-----|

**ESTILL, CALVERT L., Director Department Public Welfare:**

|                               |     |
|-------------------------------|-----|
| half-tone and biography ..... | 578 |
|-------------------------------|-----|

**EXECUTIVE DEPARTMENT:**

|                            |     |
|----------------------------|-----|
| personnel of offices ..... | xiv |
|----------------------------|-----|

**F**

|   |     |
|---|-----|
| FABER, H. O., member of the house, Jackson county ..... | 137 |
| half-tone and biography .....                           | 621 |

|   |     |
|---|-----|
| FAMILIES, number of, census, 1930 ..... | 798 |
|---|-----|

|   |     |
|---|-----|
| FAZENBAKER, O. S. W., member of the house, Mineral county ..... | 138 |
| half-tone and biography .....                                   | 622 |

|  |     |
|--|-----|
| FARM AND HOME DEMONSTRATION AGENTS ..... | 693 |
|--|-----|

**FAYETTE COUNTY:**

|                                      |     |
|--------------------------------------|-----|
| history and official register .....  | 224 |
| newspapers and periodicals in .....  | 741 |
| population, 1880-1930 .....          | 477 |
| 1930, by minor civil divisions ..... | 483 |
| property assessments, 1930 .....     | 476 |

|   |     |
|---|-----|
| FEDERAL AID, FOR STATE ROADS, expenditures, by counties ..... | 801 |
|---|-----|

**FEDERAL COURTS:**

|  |     |
|--|-----|
| supreme court .....                      | 826 |
| court of appeals, fourth district .....  | 826 |
| northern district of West Virginia ..... | 827 |
| southern district of West Virginia ..... | 828 |

|  |     |
|--|-----|
| FEDERATION OF WOMEN'S CLUBS, WEST VIRGINIA ..... | 690 |
|--|-----|

|  |     |
|--|-----|
| FERRELL, WALLACE E., member of the house, Logan county ..... | 137 |
| half-tone and biography .....                                | 622 |

**FLEMING O. JAY, member State Board of Education:**

|                               |     |
|-------------------------------|-----|
| half-tone and biography ..... | 668 |
|-------------------------------|-----|

|   |     |
|---|-----|
| FOSTER, W. W., member of the house, Greenbrier county ..... | 137 |
| half-tone and biography .....                               | 623 |

|  |     |
|--|-----|
| FRAME, E. S., member of the house, Nicholas county ..... | 138 |
| half-tone and biography .....                            | 623 |

## G

|  |       |
|--|-------|
| GAME, FISH AND FORESTRY COMMISSION:                            |       |
| directory .....  | xxxii |
| GARDNER, W. C., member of the house, Pocahontas county .....   | 138   |
| half-tone and biography .....                                  | 624   |
| GARVIN, RAY W., member of the senate, twelfth district .....   | 125   |
| half-tone and biography .....                                  | 590   |
| GASOLINE TAX:  |       |
| statement of revenues from .....                               | 765   |
| GEOLOGICAL SURVEY:   |       |
| directory .....  | xl    |
| GEO. WASHINGTON BICENTENNIAL COMMISSION:                       |       |
| directory .....  | xliv  |
| GIBSON, R. L., member of the house, Putnam county .....        | 138   |
| half-tone and biography .....                                  | 624   |
| GILBERT, ARTHUR M., member of the house, Berkeley county ..... | 137   |
| half-tone and biography .....                                  | 625   |
| GILMER COUNTY:   |       |
| history and official register .....                            | 229   |
| newspapers and periodicals in .....                            | 742   |
| population, 1880-1930 .....                                    | 477   |
| 1930, by minor civil divisions .....                           | 483   |
| property assessments, 1930 .....                               | 476   |
| GOODE, M. D., member of the house, Lincoln county .....        | 137   |
| half-tone and biography .....                                  | 625   |
| GORE, HOWARD M., Commissioner of Agriculture:                  |       |
| half-tone and biography .....                                  | 572   |
| GORBY, J. H., member State Board of Education:                 |       |
| half-tone and biography .....                                  | 666   |
| GOVERNOR:  |       |
| comparative vote for, 1924-1928 .....                          | 553   |
| message transmitting report of Constitution Commission .....   | 96    |
| vote for, by counties, 1928 .....                              | 543   |
| list of, from formation of state .....                         | 105   |
| GRANT COUNTY:  |       |
| history and official register .....                            | 233   |
| newspapers and periodicals in .....                            | 742   |
| population, 1880-1930 .....                                    | 477   |
| 1930, by minor civil divisions .....                           | 483   |
| property assessments, 1930 .....                               | 476   |
| GREENBRIER COUNTY:   |       |
| history and official register .....                            | 236   |
| building and loan associations in .....                        | 738   |
| newspapers and periodicals in .....                            | 742   |
| population, 1880-1930 .....                                    | 477   |
| 1930, by minor civil divisions .....                           | 483   |
| property assessments, 1930 .....                               | 476   |
| GROCERS ASSOCIATION, Wholesale, of West Virginia .....         | 677   |
| GROSS SALES TAX, receipts from .....                           | 760   |

## H

|   |     |
|---|-----|
| HAINES, C. L., member of the house, Jefferson county .....  | 137 |
| half-tone and biography .....                               | 626 |
| HAMILTON, H. CLIFF, member of the house, Tyler county ..... | 138 |
| half-tone and biography .....                               | 626 |
| HAMPSHIRE COUNTY:   |     |
| history and official register .....                         | 242 |
| newspapers and periodicals in .....                         | 742 |



|  |         |
|--|---------|
| population, 1880-1930 .....  | 477     |
| 1930, by minor civil divisions .....                                     | 484     |
| property assessments, 1930 .....   | 476     |
| <b>HANCOCK COUNTY:</b>   |         |
| history and official register .....                                      | 247     |
| building and loan associations in .....                                  | 738     |
| newspapers and periodicals in .....                                      | 742     |
| population, 1880-1930 .....  | 477     |
| 1930, by minor civil divisions .....                                     | 484     |
| property assessments, 1930 .....   | 476     |
| <b>HARBERT, A. J., member of the house, Harrison county .....</b>        |         |
| half-tone and biography .....  | 137     |
| half-tone and biography .....  | 627     |
| <b>HARDY COUNTY:</b>   |         |
| history and official register .....                                      | 250     |
| newspapers and periodicals in .....                                      | 742     |
| population, 1880-1930 .....  | 477     |
| 1930, by minor civil divisions .....                                     | 484     |
| property assessments, 1930 .....   | 476     |
| <b>HARRISON COUNTY:</b>  |         |
| history and official register .....                                      | 254     |
| building and loan associations in .....                                  | 738     |
| industrial loan companies .....  | 740     |
| newspapers and periodicals in .....                                      | 742     |
| population, 1880-1930 .....  | 477     |
| 1930, by minor civil divisions .....                                     | 484     |
| property assessments, 1930 .....   | 476     |
| <b>HARTIGAN, J. W., member of the house, Monongalia county .....</b>     |         |
| half-tone and biography .....  | 138     |
| half-tone and biography .....  | 627     |
| <b>HATFIELD, HENRY D., Senior United States Senator:</b>                 |         |
| half-tone and biography .....  | 809     |
| <b>HATFIELD, MCGINNIS, member of the senate, sixth district .....</b>    |         |
| half-tone and biography .....  | 125     |
| half-tone and biography .....  | 590     |
| <b>HAYMOND, PAUL, member of the house, Marion county .....</b>           |         |
| half-tone and biography .....  | 137     |
| half-tone and biography .....  | 628     |
| <b>HAYS, GEO. W., member of the house, Calhoun county .....</b>          |         |
| half-tone and biography .....  | 137     |
| half-tone and biography .....  | 628     |
| <b>HEALTH, DEPARTMENT OF:</b>  |         |
| Directory .....  | xxiv    |
| <b>HEALTH OFFICERS, COUNTY:</b>  |         |
| tabulated list of .....  | 468     |
| <b>HELMICK, A. L., member of the senate, fourteenth district .....</b>   |         |
| half-tone and biography .....  | 126     |
| half-tone and biography .....  | 590     |
| <b>HENSHAW, HARRY P., member of the State Road Commission .....</b>      |         |
| half-tone and biography .....  | xxxviii |
| half-tone and biography .....  | 576     |
| <b>HENSON, J. O., member State Board of Education:</b>                   |         |
| half-tone and biography .....  | 664     |
| <b>HEROLD, A. C., member of the senate, tenth district .....</b>         |         |
| half-tone and biography .....  | 125     |
| half-tone and biography .....  | 591     |
| <b>HICKEL, T. J., member of the house, Pleasants county .....</b>        |         |
| half-tone and biography .....  | 138     |
| half-tone and biography .....  | 629     |
| <b>HINER, BEN H., member of the senate, thirteenth district .....</b>    |         |
| half-tone and biography .....  | 126     |
| half-tone and biography .....  | 592     |
| <b>HINER, RALPH M., member of the house, Pendleton county .....</b>      |         |
| half-tone and biography .....  | 138     |
| half-tone and biography .....  | 629     |
| <b>HINERMAN, CHAUNCEY D., member of the house, Marshall county .....</b> |         |
| half-tone and biography .....  | 137     |
| half-tone and biography .....  | 630     |
| <b>HODGES, CHARLES E., member of the senate, eleventh district .....</b> |         |
| half-tone and biography .....  | 125     |
| half-tone and biography .....  | 592     |
| <b>HODGES, M. S., clerk of the senate .....</b>                          |         |
| half-tone .....  | 125     |
| half-tone .....  | 586     |

|  |   |
|--|---|
| HOGG, ROBT. L., Representative in Congress, Fourth District :<br>half-tone and biography .....   | 818   |
| HOLBROOK, P. T., member of the house, McDowell county .....<br>half-tone and biography .....   | 138<br>630                                    |
| HOLT, RUSH D., member of the house, Lewis county .....<br>half-tone and biography .....  | 137<br>631                                    |
| HOME DEMONSTRATION AGENTS :<br>list of .....   | 693   |
| HOOVER, HERBERT, President of United States :<br>half-tone and biography .....   | 806   |
| HORNOR, LYNN S., Representative in Congress, Third District :<br>half-tone and biography .....   | 816   |
| HOSPITALS AND SANITARIUMS, STATE :<br>heads and salaries .....   | xlvi  |
| HOUSE OF DELEGATES :<br>roster and standing committees, 1931 .....<br>half-tones and biographies, officers and members .....<br>rules of .....<br>vote for members of, 1930 .....  | 137<br>604<br>143<br>534                      |
| HUTCHINSON, J. Q., member of the senate, seventh district .....<br>half-tone and biography .....   | 125<br>593                                    |
| HYRE, LYCURGUS, member of the house, Upshur county .....<br>half-tone and biography .....  | 138<br>631                                    |
| <b>I</b>   |   |
| INDUSTRIAL LOAN COMPANIES :<br>list of .....   | 740   |
| INSTITUTIONS, STATE :<br>charitable, heads of .....<br>correctional, heads of .....<br>educational, heads of .....<br>hospitals and sanitariums, heads of .....  | xlvi<br>xlvi<br>xlv<br>xlvi                   |
| INTERMEDIATE AND OTHER COURTS :<br>judges and terms .....  | 121   |
| <b>J</b>   |   |
| JACKSON COUNTY :<br>historical and official register .....<br>building and loan associations in .....<br>newspapers and periodicals in .....<br>population, 1880-1930 .....<br>1930, by minor civil divisions .....<br>property assessments, 1930 .....                                    | 263<br>739<br>742<br>477<br>484<br>476        |
| JEFFERSON COUNTY :<br>history and official register .....<br>building and loan associations in .....<br>newspapers and periodicals in .....<br>population, 1880-1930 .....<br>1930, by minor civil divisions .....<br>property assessments, 1930 .....                                     | 267<br>738<br>742<br>477<br>484<br>476        |
| JOHNSON, CLYDE B., member of the senate, sixth district .....<br>half-tone and biography .....   | 137<br>593                                    |
| <b>K</b>   |   |
| KANAWHA COUNTY :<br>history and official register .....<br>building and loan associations in .....<br>industrial loan companies in .....<br>newspapers and periodicals in .....<br>population, 1880-1930 .....<br>1930, by minor civil divisions .....<br>property assessments, 1930 ..... | 271<br>738<br>740<br>743<br>477<br>485<br>476 |
| KENNA, JO N., member of the house, Kanawha county .....<br>half-tone and biography .....   | 137<br>632                                    |

|  |          |
|--|----------|
| KIDD, R. H., clerk of the house of delegates .....             | 137      |
| half-tone .....  | 605      |
| KIWANIS INTERNATIONAL:   |          |
| list of West Virginia officers and clubs .....                 | 685      |
| <b>L</b>   |          |
| LABOR, BUREAU OF:  |          |
| directory .....  | xxvii    |
| LAUGHLIN, GEO. A., member of the house, Ohio county .....      | 138      |
| half-tone and biography .....                                  | 632      |
| LEGISLATURE:   |          |
| appropriations by, 1924-1933 .....                             | 169      |
| enactments, 1931, synopsis .....                               | 155      |
| House of Delegates, roster and standing committees, 1931 ..... | 137      |
| rules of .....   | 143      |
| vote for members, 1930 .....                                   | 534      |
| joint rules of .....   | 153      |
| Senate, roster and standing committees, 1931 .....             | 125      |
| districts, population of, 1930 .....                           | 480      |
| map of .....   | 549      |
| rules of .....   | 130      |
| vote for nominees, primary, 1930 .....                         | 520, 525 |
| vote for members, 1930 .....                                   | 532      |
| vote for members, 1926-28-30 .....                             | 563      |
| LEVIES, TAX (See Taxes Levied) .....                           | 772-780  |
| LEWIS COUNTY:  |          |
| history and official register .....                            | 283      |
| building and loan associations in .....                        | 738      |
| newspapers and periodicals in .....                            | 743      |
| population, 1880-1930 .....                                    | 477      |
| 1930, by minor civil divisions .....                           | 485      |
| property assessments, 1930 .....                               | 476      |
| LILLY, M. J., member of the house, Mason county .....          | 138      |
| half-tone and biography .....                                  | 633      |
| LINCOLN COUNTY:  |          |
| history and official register .....                            | 288      |
| newspapers and periodicals in .....                            | 743      |
| population, 1880-1930 .....                                    | 477      |
| 1930, by minor civil divisions .....                           | 485      |
| property assessments, 1930 .....                               | 476      |
| LIONS CLUBS:   |          |
| list of West Virginia officers and clubs .....                 | 687      |
| LOGAN COUNTY:  |          |
| history and official register .....                            | 292      |
| building and loan associations in .....                        | 738      |
| newspapers and periodicals in .....                            | 743      |
| population, 1880-1930 .....                                    | 477      |
| 1930, by minor civil divisions .....                           | 485      |
| property assessments, 1930 .....                               | 476      |
| LUBLINER, A. J., member of the house, Mercer county .....      | 138      |
| half-tone and biography .....                                  | 633      |
| <b>M</b>   |          |
| MACQUEEN, J. H., member of the house, Fayette county .....     | 137      |
| half-tone and biography .....                                  | 634      |
| MANUFACTURERS' ASSOCIATION, WEST VIRGINIA .....                | 676      |
| MARION COUNTY:   |          |
| history and official register .....                            | 295      |
| building and loan associations in .....                        | 738      |
| industrial loan companies in .....                             | 740      |
| newspapers and periodicals in .....                            | 743      |
| population, 1880-1930 .....                                    | 477      |
| 1930, by minor civil divisions .....                           | 485      |
| property assessments, 1930 .....                               | 476      |
| MARCUM, J. O., member of the house, Wayne county .....         | 138      |
| half-tone and biography .....                                  | 634      |

|   |     |
|---|-----|
| MARTIN, HARRY B., member of the senate, thirteenth district ..... | 126 |
| half-tone and biography .....                                     | 594 |
| MARTIN, W. W., member of the house, Greenbrier county .....       | 137 |
| half-tone and biography .....                                     | 635 |
| MARSCHNER, A. E., doorkeeper of the senate .....                  | 125 |
| half-tone .....   | 586 |
| MARSHALL COUNTY:  |     |
| history and official register .....                               | 302 |
| building and loan associations in .....                           | 738 |
| newspapers and periodicals in .....                               | 743 |
| population, 1880-1930 .....                                       | 477 |
| 1930, by minor civil divisions .....                              | 486 |
| property assessments, 1930 .....                                  | 476 |
| MASON COUNTY:   |     |
| history and official register .....                               | 308 |
| building and loan associations in .....                           | 738 |
| newspapers and periodicals in .....                               | 743 |
| population, 1880-1930 .....                                       | 477 |
| 1930, by minor civil divisions .....                              | 486 |
| property assessments, 1930 .....                                  | 476 |
| MATHEWS, ALBERT G., member of the senate, tenth district .....    | 125 |
| half-tone and biography .....                                     | 594 |
| MATTHE WSR. L., member of the house, Fayette county .....         | 137 |
| half-tone and biography .....                                     | 635 |
| McCLAUGHERTY, BERNARD, member State Board of Education:           |     |
| half-tone and biography .....                                     | 660 |
| McDOWELL COUNTY:  |     |
| history and official register .....                               | 345 |
| newspapers and periodicals in .....                               | 744 |
| population, 1880-1930 .....                                       | 477 |
| 1930, by minor civil divisions .....                              | 485 |
| property assessments, 1930 .....                                  | 476 |
| McDUNN, JAMES, member of the house, Braxton county .....          | 137 |
| half-tone and biography .....                                     | 636 |
| McGUIRE, P. J., member of the house, Brooke county .....          | 137 |
| half-tone and biography .....                                     | 636 |
| McLAUGHLIN, J. B., member State Board of Education:               |     |
| half-tone and biography .....                                     | 662 |
| MEADOWS, C. W., member of the house, Raleigh county .....         | 138 |
| half-tone and biography .....                                     | 637 |
| MELROSE, JAMES M., member of the house, Wood county .....         | 138 |
| half-tone and biography .....                                     | 637 |
| MERCER COUNTY:  |     |
| history and official register .....                               | 315 |
| building and loan associations in .....                           | 738 |
| industrial loan companies in .....                                | 740 |
| newspapers and periodicals in .....                               | 743 |
| population, 1880-1930 .....                                       | 477 |
| 1930, by minor civil divisions .....                              | 486 |
| property assessments, 1930 .....                                  | 476 |
| MILLER, M. T., member of the senate, eighth district .....        | 125 |
| half-tone and biography .....                                     | 595 |
| MINERAL COUNTY:   |     |
| history and official register .....                               | 320 |
| newspapers and periodicals in .....                               | 744 |
| population, 1880-1930 .....                                       | 477 |
| 1930, by minor civil divisions .....                              | 486 |
| property assessments, 1930 .....                                  | 476 |
| MINGO COUNTY:   |     |
| history and official register .....                               | 325 |
| building and loan associations in .....                           | 738 |
| newspapers and periodicals in .....                               | 744 |
| population, 1880-1930 .....                                       | 477 |
| 1930, by minor civil divisions .....                              | 486 |
| property assessments, 1930 .....                                  | 476 |

|  |      |
|--|------|
| MINES, DEPARTMENT OF:  |      |
| directory .....  | xxvi |
| MIRABILE, JOSEPH, member of the house, McDowell county .....   | 138  |
| half-tone and biography .....                                  | 638  |
| MONONGALIA COUNTY:   |      |
| history and official register .....                            | 330  |
| building and loan associations in .....                        | 738  |
| industrial loan companies in .....                             | 740  |
| newspapers and periodicals in .....                            | 744  |
| population, 1880-1930 .....                                    | 477  |
| 1930, by minor civil divisions .....                           | 487  |
| property assessments, 1930 .....                               | 476  |
| MONROE COUNTY:   |      |
| history and official register .....                            | 336  |
| newspapers and periodicals in .....                            | 744  |
| population, 1880-1930 .....                                    | 477  |
| 1930, by minor civil divisions .....                           | 487  |
| property assessments, 1930 .....                               | 476  |
| MORGAN COUNTY:   |      |
| history and official register .....                            | 340  |
| newspapers and periodicals in .....                            | 744  |
| population, 1880-1930 .....                                    | 477  |
| 1930, by minor civil divisions .....                           | 487  |
| property assessments, 1930 .....                               | 476  |
| MOTOR VEHICLES:  |      |
| assessment by counties .....                                   | 778  |
| state license receipts, 1921-1930 .....                        | 801  |
| registration, by counties .....                                | 801  |
| MOTT, LUCIAN H., member of the house, Tucker county .....      | 138  |
| half-tone and biography .....                                  | 638  |
| MULLINS, ROSCOE C., sergeant-at-arms of the senate .....       | 125  |
| half-tone .....  | 586  |
| MUNICIPALITIES:  |      |
| West Virginia, alphabetical list of .....                      | 709  |
| population, 1910-1930 .....                                    | 702  |
| MYERS, J. C., member of the house, Marshall county .....       | 137  |
| half-tone and biography .....                                  | 639  |
| <b>N</b>   |      |
| NEALE, HOWARD F., member of the senate, third district .....   | 125  |
| half-tone and biography .....                                  | 595  |
| NEELY, M. M., Junior United States Senator:                    |      |
| half-tone and biography .....                                  | 810  |
| NEWSPAPERS AND PERIODICALS:                                    |      |
| list of, West Virginia .....                                   | 741  |
| NICHOLAS COUNTY:   |      |
| history and official register .....                            | 350  |
| newspapers and periodicals in .....                            | 744  |
| population, 1880-1930 .....                                    | 477  |
| 1930, by minor civil divisions .....                           | 487  |
| property assessments, 1930 .....                               | 476  |
| NORTON, W. H., member of the house, Cabell county .....        | 137  |
| half-tone and biography .....                                  | 639  |
| <b>O</b>   |      |
| OHIO COUNTY:   |      |
| history and official register .....                            | 355  |
| building and loan associations in .....                        | 738  |
| industrial loan companies in .....                             | 740  |
| newspapers and periodicals in .....                            | 744  |
| population, 1880-1930 .....                                    | 477  |
| 1930, by minor civil divisions .....                           | 487  |
| property assessments, 1930 .....                               | 476  |
| OSBORN, ROBERT LINN, Superintendent, Department Public Safety: |      |
| half-tone and biography .....                                  | 580  |

## P

|   |     |
|---|-----|
| PARCEL POST RATES .....                                       | 840 |
| PENCE, O. C., member of the house, Roane county .....         | 138 |
| half-tone and biography .....                                 | 640 |
| PENDLETON COUNTY:   |     |
| history and official register .....                           | 363 |
| newspapers and periodicals in .....                           | 745 |
| populations, 1880-1930 .....                                  | 477 |
| 1930, by minor civil divisions .....                          | 487 |
| property assessments, 1930 .....                              | 476 |
| PLEASANTS COUNTY:   |     |
| history and official register .....                           | 367 |
| newspapers and periodicals in .....                           | 745 |
| populations, 1880-1930 .....                                  | 477 |
| 1930, by minor civil divisions .....                          | 487 |
| property assessments, 1930 .....                              | 476 |
| POCAHONTAS COUNTY:  |     |
| history and official register .....                           | 371 |
| newspapers and periodicals in .....                           | 745 |
| population, 1880-1930 .....                                   | 477 |
| 1930, by minor civil divisions .....                          | 487 |
| property assessments, 1930 .....                              | 476 |
| POLING, H. J., member of the house, Barbour county .....      | 137 |
| half-tone and biography .....                                 | 640 |
| POPULATION:   |     |
| composition of, by counties .....                             | 790 |
| of state, by counties, 1880-1930 .....                        | 477 |
| of cities over 10,000 .....                                   | 704 |
| of incorporated places, 1910, 1920, 1930 .....                | 702 |
| of cities by wards .....                                      | 707 |
| of principal cities from earliest census to 1930 .....        | 706 |
| of state, by Congressional districts, 1930 .....              | 479 |
| of state, by Senatorial districts, 1930 .....                 | 480 |
| by counties, by minor civil divisions .....                   | 482 |
| of West Virginia, municipalities .....                        | 709 |
| of United States, 1790-1930 .....                             | 839 |
| of United States and outlying possessions .....               | 839 |
| of United States and states, 1910-1930 .....                  | 838 |
| of state, foreign white stock, 1930 .....                     | 788 |
| by color, nativity and sex, 1910-1930 .....                   | 786 |
| gainful occupations, 1930 .....                               | 789 |
| number of families and radio sets .....                       | 798 |
| urban and rural, 1890-1930 .....                              | 785 |
| POST OFFICES:   |     |
| of West Virginia, classified with salaries .....              | 841 |
| of West Virginia, alphabetical list .....                     | 843 |
| PRECINCTS, VOTING:  |     |
| number, primary, 1930 .....                                   | 528 |
| PRESIDENTS OF THE UNITED STATES:                              |     |
| electors, presidential, state, 1892-1928 .....                | 837 |
| national vote for, 1924-1928 .....                            | 567 |
| state vote for, 1872-1928 .....                               | 569 |
| state vote for, by counties, 1924-1928 .....                  | 550 |
| tabulated list of .....                                       | 830 |
| vote for, by counties, 1928 .....                             | 537 |
| PRESTON COUNTY:   |     |
| history and official register .....                           | 374 |
| building and loan associations in .....                       | 738 |
| newspapers and periodicals in .....                           | 745 |
| population, 1880-1930 .....                                   | 477 |
| 1930, by minor civil divisions .....                          | 488 |
| property assessments, 1930 .....                              | 476 |
| PRIMARY ELECTION RETURNS, 1930:                               |     |
| Republican .....  | 518 |
| Democratic .....  | 523 |
| PRITCHARD, ROBERT C., member of the house, Mingo county ..... | 138 |
| half-tone and biography .....                                 | 641 |
| PROHIBITION DEPARTMENT, STATE:                                |     |
| directory .....   | xxi |

GENERAL INDEX

873

|  |       |
|--|-------|
| PROHIBITION SERVICE, FEDERAL:                                  |       |
| northern district, personnel .....                             | 829   |
| southern district, personnel .....                             | 829   |
| PROPERTY ASSESSMENTS BY COUNTIES, 1930 .....                   | 476   |
| PROSECUTING ATTORNEYS:   |       |
| tabulated list of .....  | 462   |
| PUBLIC HEALTH COUNCIL:   |       |
| directory .....  | xlii  |
| PUBLIC SAFETY, DEPARTMENT OF:                                  |       |
| directory .....  | xxxix |
| PUBLIC SERVICE COMMISSION:                                     |       |
| directory .....  | xxii  |
| PUBLIC UTILITIES:  |       |
| assessment, 1931, by name and amount .....                     | 747   |
| 1929-1930 totals .....   | 770   |
| taxes levied on 1929-1930 .....                                | 774   |
| PUBLIC WELFARE, DEPARTMENT OF:                                 |       |
| directory .....  | xxx   |
| PURPOSES FOR WHICH TAXES LEVIED, 1929-1930 .....               | 780   |
| PUTNAM COUNTY:   |       |
| history and official register .....                            | 379   |
| newspapers and periodicals in .....                            | 745   |
| population, 1880-1930 .....                                    | 477   |
| 1930, by minor civil divisions .....                           | 488   |
| property assessments, 1930 .....                               | 476   |
| <b>R</b>   |       |
| RADIO SETS, number in state, census 1930 .....                 | 798   |
| RAIRDEN, GEO. A., member of the house, Mason county .....      | 138   |
| half-tone and biography .....                                  | 641   |
| RALEIGH COUNTY:  |       |
| history and official register .....                            | 384   |
| building and loan associations in .....                        | 738   |
| newspapers and periodicals in .....                            | 745   |
| population, 1880-1930 .....                                    | 477   |
| 1930, by minor civil divisions .....                           | 488   |
| property assessments, 1930 .....                               | 476   |
| RANDOLPH, BYRON B., member of the house, Harrison county ..... | 137   |
| half-tone and biography .....                                  | 642   |
| RANDOLPH COUNTY:   |       |
| history and official register .....                            | 389   |
| newspapers and periodicals in .....                            | 745   |
| population, 1880-1930 .....                                    | 477   |
| 1930, by minor civil divisions .....                           | 488   |
| property assessments, 1930 .....                               | 476   |
| RANKIN, B. S., member of the house, Preston county .....       | 138   |
| half-tone and biography .....                                  | 642   |
| RECAPITULATION PERSONAL PROPERTY ASSESSMENT, 1930 ..           | 776   |
| REGISTRATION, VOTING, PRIMARY, 1930 .....                      | 528   |
| REPRESENTATIVES IN CONGRESS:                                   |       |
| tabulated list from formation of state .....                   | 832   |
| vote for, by districts, 1930 .....                             | 531   |
| vote for, by districts, 1926-28-30 .....                       | 561   |
| REPUBLICAN COUNTY COMMITTEES:                                  |       |
| list of officers .....   | 503   |
| REPUBLICAN NATIONAL COMMITTEE:                                 |       |
| officers and members .....                                     | 493   |
| REPUBLICAN NATIONAL CONVENTION:                                |       |
| list of West Virginia delegates, 1928 .....                    | 499   |

|  |       |
|--|-------|
| REPUBLICAN STATE COMMITTEES:                                       |       |
| officers .....   | 497   |
| REPUBLICAN STATE EXECUTIVE COMMITTEE:                              |       |
| officers and members .....   | 500   |
| advisory council, list of .....                                    | 501   |
| REXRoad, J. L., member of the house, Grant county .....            | 137   |
| half-tone and biography .....                                      | 643   |
| REYNOLDS, A. W., Jr., member of the senate, seventh district ..... | 125   |
| half-tone and biography .....                                      | 596   |
| REYNOLDS, E. BUNKER, member of the senate, fourteenth district ..  | 126   |
| half-tone and biography .....                                      | 596   |
| RIFE, O. J., member of the house, Wayne county .....               | 138   |
| half-tone and biography .....                                      | 643   |
| RIGHTER, E. E., member of the house, Harrison county .....         | 137   |
| half-tone and biography .....                                      | 644   |
| RITCHIE COUNTY:  |       |
| history and official register .....                                | 395   |
| newspapers and periodicals in .....                                | 745   |
| population, 1880-1930 .....  | 477   |
| 1930, by minor civil divisions .....                               | 488   |
| property assessments, 1930 .....                                   | 476   |
| ROAD ENGINEERS, COUNTY:  |       |
| tabulated list of .....  | 469   |
| ROANE COUNTY:  |       |
| history and official register .....                                | 399   |
| building and loan associations in .....                            | 739   |
| newspapers and periodicals in .....                                | 745   |
| population, 1880-1930 .....  | 477   |
| 1930, by minor civil divisions .....                               | 488   |
| property assessments, 1930 .....                                   | 476   |
| ROBERTS, EVAN G., member of the senate, second district .....      | 125   |
| half-tone and biography .....                                      | 597   |
| ROSS, J. SHIRLEY, member of the house, Kanawha county .....        | 138   |
| half-tone and biography .....                                      | 644   |
| ROTARY CLUBS:  |       |
| list of West Virginia officers and clubs .....                     | 684   |
| RULES:   |       |
| joint rules Senate and House .....                                 | 153   |
| of House of Delegates .....  | 143   |
| of practice, Supreme Court of Appeals .....                        | 110   |
| of Senate .....  | 130   |
| <b>S</b>   |       |
| SALARIES:  |       |
| of county officers, tabulated list .....                           | 470   |
| of heads of state institutions .....                               | xlv   |
| of state officers and judges .....                                 | xlvii |
| SCHOOL ATTENDANCE FOR STATE, 1920-30 .....                         | 787   |
| SCOTT, CYRUS H., member of the house, Randolph county .....        | 138   |
| half-tone and biography .....                                      | 646   |
| SCOTT, J. S., member of the house, Morgan county .....             | 138   |
| half-tone and biography .....                                      | 645   |
| SECRETARY OF STATE:  |       |
| comparative vote for 1924-28 .....                                 | 554   |
| list of, from formation of state .....                             | 106   |
| office of, directory .....   | xiv   |
| vote for, by counties, 1928 .....                                  | 544   |
| SENATE, STATE:   |       |
| roster and standing committees, 1931 .....                         | 125   |
| districts, population of, 1930 .....                               | 480   |
| map of .....   | 549   |
| half-tones and biographies of officers and members .....           | 584   |
| rules of .....   | 130   |
| vote or members, 1930 .....  | 532   |
| vote for members, 1926-28-30 .....                                 | 563   |



|  |        |
|--|--------|
| <b>SERVICE CLUBS :</b>   |        |
| Kiwanis International .....  | 685    |
| Lions International .....  | 687    |
| Rotary Clubs .....   | 684    |
| West Virginia Federation of Womens Clubs .....                           | 690    |
| West Virginia Federation of Business and Professional Womens Clubs ..... | 693    |
| <b>SHERIFFS :</b>  |        |
| tabulated list of .....  | 461    |
| salaries .....   | 470    |
| <b>SHOTT, HUGH I., Representative in Congress, Fifth District :</b>      |        |
| half-tone and biography .....  | 820    |
| <b>SIMMONS, W. J. B., member of the house, Summers county .....</b>      |        |
| half-tone and biography .....  | 138    |
|  | 646    |
| <b>SINKING FUND COMMISSION :</b>   |        |
| directory of .....   | xxxiii |
| <b>SMITH, EARL H., member of the house, Marion county .....</b>          |        |
| half-tone and biography .....  | 138    |
|  | 647    |
| <b>SMITH, JACOB D., member of the senate, fifth district .....</b>       |        |
| half-tone and biography .....  | 125    |
|  | 597    |
| <b>SMITH, JAMES HENRY, member of the house, Preston county .....</b>     |        |
| half-tone and biography .....  | 138    |
|  | 647    |
| <b>SMITH, JAMES L., member of the house, Wirt county .....</b>           |        |
| half-tone and biography .....  | 138    |
|  | 648    |
| <b>SMITH, JOE L., Representative in Congress, Sixth District :</b>       |        |
| half-tone and biography .....  | 822    |
| <b>SMITH, WILLIAM H., member of the house, Roane county .....</b>        |        |
| half-tone and biography .....  | 138    |
|  | 648    |
| <b>SNODGRASS, GLEN, member of the senate, second district .....</b>      |        |
| half-tone and biography .....  | 125    |
|  | 598    |
| <b>SONS OF THE REVOLUTION .....</b>                                      |        |
|  | 694    |
| <b>SONS OF THE AMERICAN REVOLUTION, WEST VIRGINIA SOCIETY .....</b>      |        |
|  | 695    |
| <b>SPANISH AMERICAN WAR VETERANS .....</b>                               |        |
|  | 695    |
| <b>STARCHER, H. WATSON, member of the house, Cabell county .....</b>     |        |
| half-tone and biography .....  | 137    |
|  | 649    |
| <b>STATE ATHLETIC COMMISSION :</b>                                       |        |
| directory .....  | xlili  |
| <b>STATE BOARDS AND COMMISSIONS :</b>                                    |        |
| description and directory .....  | xxxiii |
| <b>STATE BOARD OF AERONAUTICS :</b>                                      |        |
| directory .....  | xlili  |
| <b>STATE BRIDGE COMMISSION :</b>   |        |
| directory .....  | xxxix  |
| <b>STATE GOVERNMENT :</b>  |        |
| an outline of .....  | 101    |
| offices of, personnel .....  | xiv    |
| officers of, elective and appointive .....                               | xii    |
| salaries .....   | xlvi   |
| tabulated list, elective, from formation of state .....                  | 105    |
| <b>STATE INSTITUTIONS :</b>  |        |
| charitable, heads and salaries .....                                     | xlvi   |
| correctional, heads and salaries .....                                   | xlvi   |
| educational, heads and salaries .....                                    | xlvi   |
| hospitals, etc., heads and salaries .....                                | xlvi   |
| <b>STATE LAW LIBRARY .....</b>   |        |
|  | 108    |
| <b>STATE OFFICERS, ELECTIVE :</b>  |        |
| list of .....  | xii    |
| appointive, list of .....  | xii    |

|   |            |
|---|------------|
| list of, from formation of state .....                        | 105        |
| list of, 1931, by states .....                                | 802        |
| STATE OFFICIALS APPOINTED IN 1931:                            |            |
| half-tones and biographies .....                              | 572-580    |
| STATE ROAD BONDS:   |            |
| expenditures from, by counties .....                          | 801        |
| amount issued, retired and reissued .....                     | 800        |
| STATE ROAD COMMISSION:  |            |
| directory .....   | xxviii     |
| half-tones and biographies .....                              | 574-576    |
| STATE ROUTES:   |            |
| mileage improved and designated, by counties .....            | 801        |
| STATE SINKING FUND COMMISSION:                                |            |
| directory .....   | xxxiii     |
| STATE SUPERINTENDENT OF FREE SCHOOLS:                         |            |
| comparative vote for, 1924-28 .....                           | 557        |
| list of, from formation of state .....                        | 106        |
| office of, directory .....                                    | xiv        |
| vote for, by counties, 1928 .....                             | 544        |
| STATE WATER COMMISSION:                                       |            |
| directory .....   | xlii       |
| STRITE, MRS. LUCILE SCOTT, member of the house, Morgan county | 138        |
| half-tone and biography .....                                 | 645        |
| SUMMERS COUNTY:   |            |
| history and official register .....                           | 403        |
| newspapers and periodicals in .....                           | 745        |
| population, 1880-1930 .....                                   | 477        |
| 1930, by minor civil divisions .....                          | 489        |
| property assessments, 1930 .....                              | 476        |
| SUPREME COURT OF APPEALS:                                     |            |
| directory of .....  | xviii, 108 |
| judges of, salaries .....                                     | xlvi       |
| list of judges, from formation of state .....                 | 107        |
| vote for, 1924-28 .....                                       | 560        |
| vote for, by counties, 1928 .....                             | 542        |
| rules of practice .....                                       | 110        |
| SURVEYORS, COUNTY:  |            |
| tabulated list of .....                                       | 467        |
| SUTHERLAND, GEO. W., member of the house, Wyoming county      | 138        |
| half-tone and biography .....                                 | 649        |
| SYCAFOOSE, F. N., member of the house, Webster county         | 138        |
| half-tone and biography .....                                 | 650        |
| <b>T</b>  |            |
| TABOR, M. H., member of the house, McDowell county            | 138        |
| half-tone and biography .....                                 | 650        |
| TALBOTT, LON H., member of the house, Monroe county           | 138        |
| half-tone and biography .....                                 | 651        |
| TAYLOR, J. ALFRED, speaker of the house of delegates          | 137        |
| half-tone and biography .....                                 | 604        |
| TAYLOR, HARVEY, member of the senate, fifth district          | 125        |
| half-tone and biography .....                                 | 598        |
| TAYLOR COUNTY:  |            |
| history and official register .....                           | 407        |
| building and loan associations in .....                       | 738        |
| newspapers and periodicals in .....                           | 745        |
| population, 1880-1930 .....                                   | 477        |
| 1930, by minor civil divisions .....                          | 489        |
| property assessments, 1930 .....                              | 476        |
| TAX COMMISSIONER, STATE:                                      |            |
| office of, directory .....                                    | xx         |

|   |         |
|---|---------|
| <b>TAXES LEVIED:</b>  |         |
| average rate of, 1924-1930 .....  | 784     |
| distribution of, 1930 .....   | 781     |
| division of, by percentages, 1924-1930 .....                              | 783     |
| on public utilities property, 1929-1930 .....                             | 774     |
| on real and personal property, 1929-1930 .....                            | 772     |
| total in state, 1924-1930 .....   | 782     |
| total in state, 1929-1930 .....   | 780     |
| <b>THOMPSON, LEWIS H., member of the senate, fifteenth district</b> ..... | 126     |
| half-tone and biography .....   | 598     |
| <b>THORNHILL, W. A., Jr., member of the house, Raleigh county</b> .....   | 138     |
| half-tone and biography .....   | 651     |
| <b>TOMPKINS, HAROLD P., member State Road Commission:</b>                 |         |
| half-tone and biography .....   | 574     |
| <b>TREASURER, STATE:</b>  |         |
| comparative vote for, 1924-28 .....                                       | 556     |
| office of, directory .....  | xvii    |
| vote for, by counties, 1928 .....   | 544     |
| <b>TREASURERS, STATE:</b>   |         |
| list of, from formation of state .....                                    | 105     |
| <b>TUCKER COUNTY:</b>   |         |
| history and official register .....                                       | 412     |
| newspapers and periodicals in .....                                       | 746     |
| population, 1880-1930 .....   | 477     |
| 1930, by minor civil divisions .....                                      | 489     |
| property assessments, 1930 .....  | 476     |
| <b>TYLER COUNTY:</b>  |         |
| history and official register .....                                       | 416     |
| newspapers and periodicals in .....                                       | 746     |
| population, 1880-1930 .....   | 478     |
| 1930, by minor civil divisions .....                                      | 489     |
| property assessments, 1930 .....  | 476     |
| <b>U</b>  |         |
| <b>ULRICH, JOHN, member of the house, Ohio county</b> .....               | 138     |
| half-tone and biography .....   | 652     |
| <b>UNIFORM STATE LAWS, COMMISSION ON:</b>                                 |         |
| directory .....   | xliii   |
| <b>UNITED STATES, EXECUTIVE DEPARTMENT</b> .....                          | 824     |
| <b>UNITED STATES OFFICIALS FOR WEST VIRGINIA:</b>                         |         |
| district judges, attorneys, marshals, etc. ....                           | 825     |
| collector of internal revenue, personnel of office .....                  | 829     |
| <b>UNITED STATES PROHIBITION DEPARTMENT:</b>                              |         |
| personnel in West Virginia .....  | 829     |
| <b>UNITED STATES SENATORS:</b>  |         |
| half-tone and biographies .....   | 808-810 |
| vote for, by counties, 1930 .....   | 530     |
| vote for, by counties, 1928-1930 .....                                    | 552     |
| list of, from formation of state .....                                    | 832     |
| <b>UNITED SPANISH WAR VETERANS OF WEST VIRGINIA</b> .....                 | 695     |
| <b>UPSHUR COUNTY:</b>   |         |
| history and official register .....                                       | 421     |
| building and loan associations in .....                                   | 738     |
| newspapers and periodicals in .....                                       | 746     |
| population, 1880-1930 .....   | 478     |
| 1930, by minor civil divisions .....                                      | 489     |
| property assessments, 1930 .....  | 476     |
| <b>V</b>  |         |
| <b>VANDERVORT, HU S., member of the house, Monongalia county</b> .....    | 138     |
| half-tone and biography .....   | 652     |
| <b>VETERANS OF THE WORLD WAR, DISABLED AMERICAN</b> .....                 | 701     |
| <b>VICE PRESIDENTS OF UNITED STATES:</b>                                  |         |
| tabulated list of .....   | 831     |
| <b>VOTERS, STATE REGISTRATION OF, PRIMARY, 1930</b> .....                 | 528     |

## W

|  |     |
|--|-----|
| WAGES, CENSUS TABLE SHOWING .....                                      | 799 |
| WAR SERVICE ORGANIZATIONS:   |     |
| American Legion .....  | 697 |
| Disabled Veterans of the World War .....                               | 701 |
| Sons of the Revolution .....   | 694 |
| Sons of the American Revolution .....                                  | 695 |
| United Spanish War Veterans .....                                      | 695 |
| WATKINS, FRED B., member of the house, Taylor county .....             | 138 |
| half-tone and biography .....  | 653 |
| WATKINS, W. MERLE, member of the senate, eleventh district .....       | 125 |
| half-tone and biography .....  | 599 |
| WAYNE COUNTY:  |     |
| history and official register .....                                    | 426 |
| newspapers and periodicals in .....                                    | 746 |
| population, 1880-1930 .....  | 478 |
| 1930, by minor civil divisions .....                                   | 489 |
| property assessments, 1930 .....                                       | 476 |
| WEBSTER COUNTY:  |     |
| history and official register .....                                    | 431 |
| newspapers and periodicals in .....                                    | 746 |
| population, 1880-1930 .....  | 478 |
| 1930, by minor civil divisions .....                                   | 489 |
| property assessments, 1930 .....                                       | 476 |
| WEISSENBURGER, CHARLES O., member of the senate, fourth district ..... | 137 |
| half-tone and biography .....  | 600 |
| WELLS, W. EDWIN, Jr., member of the senate, first district .....       | 137 |
| half-tone and biography .....  | 600 |
| WEST VIRGINIA COAL ASSOCIATION .....                                   | 675 |
| WEST VIRGINIA MANUFACTURERS ASSOCIATION .....                          | 676 |
| WEST VIRGINIA MUNICIPALITIES:  |     |
| alphabetical list, with officers .....                                 | 709 |
| WEST VIRGINIA PUBLISHERS AND EMPLOYING PRINTERS ASSOCIATION .....      | 682 |
| WEST VIRGINIA STATE NEWSPAPER COUNCIL .....                            | 679 |
| WETZEL COUNTY:   |     |
| history and official register .....                                    | 435 |
| building and loan associations in .....                                | 739 |
| newspapers and periodicals in .....                                    | 746 |
| population, 1880-1930 .....  | 478 |
| 1930, by minor civil divisions .....                                   | 489 |
| property assessments, 1930 .....                                       | 476 |
| WHITE, E. E., member of the house, Boone county .....                  | 137 |
| half-tone and biography .....  | 653 |
| WHITE, ROBERT, member of the senate, fifteenth district .....          | 126 |
| half-tone and biography .....  | 600 |
| WHITE, M. Z., president of the senate .....                            | 126 |
| half-tone and biography .....  | 584 |
| WHOLESALE GROCERS' ASSOCIATION, WEST VIRGINIA .....                    | 677 |
| WILKINSON, A. J., member of the house, Cabell county .....             | 137 |
| half-tone and biography .....  | 654 |
| WIRT COUNTY:   |     |
| history and official register .....                                    | 439 |
| newspapers and periodicals in .....                                    | 746 |
| population, 1880-1930 .....  | 478 |
| 1930, by minor civil divisions .....                                   | 490 |
| property assessments, 1930 .....                                       | 476 |
| WISEMAN, PERRY N., member of the senate, ninth district .....          | 125 |
| half-tone and biography .....  | 601 |

---

|  |      |
|--|------|
| WOLVERTON, L. B., member of the house, Doddridge county .....  | 137  |
| half-tone and biography .....                                  | 654  |
| WOMEN'S CLUBS, WEST VIRGINIA FEDERATION OF .....               | 690  |
| WOOD COUNTY:   |      |
| history and official register .....                            | 444  |
| building and loan associations in .....                        | 738  |
| industrial loan companies in .....                             | 740  |
| newspapers and periodicals in .....                            | 746  |
| population, 1880-1930 .....                                    | 478  |
| 1930, by minor civil divisions .....                           | 490  |
| property assessments, 1930 .....                               | 476  |
| WOODYARD, WILLIAM, member of the senate, fourth district ..... | 137  |
| half-tone and biography .....                                  | 602  |
| WORKMEN'S COMPENSATION, DEPARTMENT OF:                         |      |
| directory .....  | xxii |
| WYOMING COUNTY:  |      |
| history and official register .....                            | 451  |
| newspapers and periodicals in .....                            | 746  |
| population, 1880-1930 .....                                    | 478  |
| 1930, by minor civil divisions .....                           | 490  |
| property assessments, 1930 .....                               | 476  |
| YOST, MRS. LENNA LOWE, member State Board of Education:        |      |
| half-tone and biography .....                                  | 658  |
| YORKTOWN SESQUICENTENNIAL COMMISSION:                          |      |
| directory .....  | xliv |