

### WEST VIRGINIA STATE FLAG

The design for the present state flag was adopted by the Legislature March 7, 1929, (S. J. R. 18). The change was made for the reason that the design in use at that time was "impractical of manufacture, making the cost of purchase thereof prohibitive to the schools of the state and others desiring to purchase said flag." The design and proportions of the flag, as set out in the resolution, are as follows:

The proportions of the flag of the state of West Virginia shall be the same as those of the United States ensign; the field shall be pure white, upon the center of which shall be emblazoned in proper colors, the coat-of-arms of the state of West Virginia, upon which shall appear the date of the admission of the state into the Union, and the motto "Montani Semper Liberi" (Mountaineers Always Freemen). Above the coat-of-arms of the state of West Virginia there shall be a ribbon lettered, "State of West Virginia," and arranged appropriately around the lower part of the coat-of-arms of the state of West Virginia a wreath of rhododendron maximum in proper colors. The field of pure white shall be bordered by a strip of blue on four sides. The flag of the state of West Virginia when used for parade purposes shall be trimmed with gold colored fringe on three sides and when used on ceremonial occasions with the United States ensign, shall be trimmed and mounted in similar fashion to the United States flag as regards fringe, cord, tassels and mountings.

West Virginia Legislative  
**HAND BOOK and MANUAL**  
**AND OFFICIAL REGISTER**

(THE BLUE BOOK)



**1933**

COMPILED AND EDITED BY  
**CHARLES LIVELY, Clerk of the Senate**  
CHARLESTON, WEST VIRGINIA



JARRETT PRINTING COMPANY

BOOK AND JOB PRINTERS

CHARLESTON, W. VA.

## INTRODUCTION

In the compilation of this volume of the Blue Book, a sincere effort has been made to include all material concerning the state of West Virginia that might be considered of general public interest. Information with reference to municipal, county, state and federal government has been compiled with the greatest of care, and every precaution possible has been taken to avoid errors.

The style has been changed somewhat and the arrangement will be found to be much different than in former editions. For the convenience of those using the book, all matter pertaining to a particular subject has been grouped under one head. Many new departments have been added, some eliminated entirely and others rearranged to conform with changed conditions in state and federal government.

The book has been indexed with a view to enabling the reader to find quickly the subject matter in which he is interested. An individual index has been added, in which will be found the names of public officials whose biographies are printed in the book.

The editor very gratefully acknowledges the generous aid and whole-hearted cooperation of various municipal, county, state and federal officials, members of the press, chairmen of political committees, business and professional men and women and other public-spirited citizens in the preparation of material for this edition of the Blue Book.

CHARLES LIVELY

*Charleston, February 15, 1934*

## ADDENDUM

---

Kenna K. Hyre, of Ripley, Jackson County, member of the West Virginia Senate from the fourth senatorial district, died March 7, 1934, and his widow, Hazel E. (Yeager) Hyre, (D), was appointed March 12, 1934, by Governor Kump, to fill the vacancy. Oath of office was administered to the new member in the senate chamber March 12, 1934.

---

## ERRATA

In the first biography, page 146, reference to election to the House of Delegates should read: "elected to the House of Delegates from Mingo County in 1920, 1922, 1924 and 1926."

The date, "August 12, 1933," shown in parentheses near the bottom of page 697, should read: "August 12, 1932."

## EXCHANGE LIST

The West Virginia Blue Book will be found on file in all state institutions and in many public and denominational schools and public libraries throughout the state.

Complete sets of the book will be found on file in the following named libraries which are on the exchange list maintained by the Department of Archives and History, Charleston:

### STATE LIBRARIES

|   |                     |                |
|---|---------------------|----------------|
| Department of Archives and History.....       | Montgomery.....     | Alabama        |
| State Library.....                            | Phoenix.....        | Arizona        |
| State Library.....                            | Little Rock.....    | Arkansas       |
| State Library.....                            | Sacramento.....     | California     |
| State Library.....                            | Denver.....         | Colorado       |
| State Library.....                            | Hartford.....       | Connecticut    |
| State Library.....                            | Dover.....          | Delaware       |
| State Library.....                            | Atlanta.....        | Georgia        |
| State Library.....                            | Boise.....          | Idaho          |
| State Library.....                            | Springfield.....    | Illinois       |
| State Library.....                            | Indianapolis.....   | Indiana        |
| State Library.....                            | Des Moines.....     | Iowa           |
| State Library.....                            | Topeka.....         | Kansas         |
| State Library.....                            | Frankfort.....      | Kentucky       |
| State Library.....                            | New Orleans.....    | Louisiana      |
| State Library.....                            | Augusta.....        | Maine          |
| State Library.....                            | Annapolis.....      | Maryland       |
| State Library.....                            | Boston.....         | Massachusetts  |
| State Library.....                            | Lansing.....        | Michigan       |
| State Library.....                            | St. Paul.....       | Minnesota      |
| State Library.....                            | Jackson.....        | Mississippi    |
| State Library.....                            | Jefferson City..... | Missouri       |
| State Historical & Miscellaneous Library..... | Helena.....         | Montana        |
| State Library.....                            | Lincoln.....        | Nebraska       |
| State Library.....                            | Carson City.....    | Nevada         |
| State Library.....                            | Concord.....        | New Hampshire  |
| State Library.....                            | Trenton.....        | New Jersey     |
| State Library.....                            | Santa Fe.....       | New Mexico     |
| State Library.....                            | Albany.....         | New York       |
| State Library.....                            | Raleigh.....        | North Carolina |
| State Library.....                            | Bismarck.....       | North Dakota   |
| State Library.....                            | Columbus.....       | Ohio           |
| State Library.....                            | Oklahoma City.....  | Oklahoma       |
| State Library.....                            | Salem.....          | Oregon         |
| State Library.....                            | Harrisburg.....     | Pennsylvania   |
| State Library.....                            | Providence.....     | Rhode Island   |
| State Library.....                            | Columbia.....       | South Carolina |
| State Library.....                            | Pierre.....         | South Dakota   |
| State Library.....                            | Nashville.....      | Tennessee      |
| State Library.....                            | Austin.....         | Texas          |
| State Library.....                            | Salt Lake City..... | Utah           |
| State Library.....                            | Montpelier.....     | Vermont        |
| State Library.....                            | Richmond.....       | Virginia       |
| State Library.....                            | Olympia.....        | Washington     |
| State Library.....                            | Cheyenne.....       | Wyoming        |
| State Library.....                            | Madison.....        | Wisconsin      |

### UNIVERSITY LIBRARIES

|                                       |                          |               |
|---------------------------------------|--------------------------|---------------|
| Yale University Library.....          | New Haven.....           | Connecticut   |
| University of California Library..... | Berkeley.....            | California    |
| Stanford University Library.....      | Stanford University..... | California    |
| University of Illinois Library.....   | Urbana.....              | Illinois      |
| University of Chicago Library.....    | Chicago.....             | Illinois      |
| Imperial University.....              | Kobe.....                | Japan         |
| De Pauw University Library.....       | Greencastle.....         | Indiana       |
| University of Michigan.....           | Ann Arbor.....           | Michigan      |
| Harvard University Library.....       | Cambridge.....           | Massachusetts |
| Wellesley College Library.....        | Wellesley.....           | Massachusetts |
| University of Minnesota Library.....  | Minneapolis.....         | Minnesota     |
| Columbia University Library.....      | New York City.....       | New York      |
| Syracuse University Library.....      | Syracuse.....            | New York      |

|                                    |                   |                    |
|------------------------------------|-------------------|--------------------|
| Princeton University.....          | Princeton.....    | New Jersey         |
| Duke University.....               | Durham.....       | North Carolina     |
| Ohio State University.....         | Columbus.....     | Ohio               |
| University of Pennsylvania.....    | Philadelphia..... | Pennsylvania       |
| Temple University.....             | Philadelphia..... | Pennsylvania       |
| Lehigh University Library.....     | Bethlehem.....    | Pennsylvania       |
| University of the Philippines..... | Manila.....       | Philippine Islands |
| Beloit College Library.....        | Beloit.....       | Wisconsin          |

### PUBLIC AND MISCELLANEOUS LIBRARIES

|   |                     |                |
|---|---------------------|----------------|
| Public Library.....   | Los Angeles.....    | California     |
| State Historical & Natural History Society.....                   | Denver.....         | Colorado       |
| Parliamentary Library.....  | Ottawa.....         | Canada         |
| Federal Trade Commission.....                                     | Washington.....     | D. C.          |
| Library of Congress.....  | Washington.....     | D. C.          |
| American Library.....   | Paris.....          | France         |
| The John Crerar Library.....                                      | Chicago.....        | Illinois       |
| Municipal Reference Library.....                                  | Chicago.....        | Illinois       |
| Business Branch of the Public Library.....                        | Indianapolis.....   | Indiana        |
| Legislative Reference Bureau.....                                 | Indianapolis.....   | Indiana        |
| Chicago Public Library, Washington Street.....                    | Chicago.....        | Illinois       |
| State Historical Library.....                                     | Springfield.....    | Illinois       |
| State Historical Society.....                                     | Frankfort.....      | Kentucky       |
| State Historical Society.....                                     | Topoka.....         | Kansas         |
| Public Library of the City of Boston.....                         | Boston.....         | Massachusetts  |
| Maryland Historical Society.....                                  | Baltimore.....      | Maryland       |
| Peabody Institute.....  | Baltimore.....      | Maryland       |
| Department of Municipal Reference.....                            | Baltimore.....      | Maryland       |
| Michigan Historical Commission.....                               | Lansing.....        | Michigan       |
| Public Library.....   | Detroit.....        | Michigan       |
| Legislative Reference Department.....                             | Lansing.....        | Michigan       |
| Missouri Legal Reference Library.....                             | Jefferson City..... | Missouri       |
| State Historical Society of Missouri.....                         | Columbia.....       | Missouri       |
| St. Louis Public Library.....                                     | St. Louis.....      | Missouri       |
| Department of Archives and History.....                           | Jackson.....        | Mississippi    |
| Minnesota Historical Society.....                                 | St. Paul.....       | Minnesota      |
| Business Municipal Branch Library.....                            | Minneapolis.....    | Minnesota      |
| Mississippi Valley Historical Association.....                    | Lincoln.....        | Nebraska       |
| State Historical Society.....                                     | Lincoln.....        | Nebraska       |
| National Industrial Conference Board.....                         | New York City.....  | New York       |
| New York Public Library.....                                      | New York City.....  | New York       |
| Russell Sage Foundation Library.....                              | New York City.....  | New York       |
| Municipal Reference Library, Municipal Building.....              | New York City.....  | New York       |
| Buffalo Historical Society.....                                   | Buffalo.....        | New York       |
| Macfadden Publications Library.....                               | New York City.....  | New York       |
| National Municipal League.....                                    | New York City.....  | New York       |
| New York Historical Society.....                                  | New York City.....  | New York       |
| Business Branch of the Public Library.....                        | Newark.....         | New Jersey     |
| Library of the Prudential Ins. Co.....                            | Newark.....         | New Jersey     |
| Legislative Reference Bureau.....                                 | Raleigh.....        | North Carolina |
| Nebraska Legislative Reference Library.....                       | Lincoln.....        | Nebraska       |
| Library Federal Reserve Bank of Cleveland.....                    | Cleveland.....      | Ohio           |
| Cleveland Public Library.....                                     | Cleveland.....      | Ohio           |
| Municipal Reference Library.....                                  | Cleveland.....      | Ohio           |
| Western Reserve University Library.....                           | Cleveland.....      | Ohio           |
| Legislative Reference Department.....                             | Columbus.....       | Ohio           |
| Historical and Philoosophical Society.....                        | Cincinnati.....     | Ohio           |
| Ohio Archaeological and Historical Society.....                   | Columbus.....       | Ohio           |
| Library Association.....  | Portland.....       | Oregon         |
| Bureau of Municipal Research.....                                 | Philadelphia.....   | Pennsylvania   |
| Free Library of Philadelphia, Department of Public Documents..... | Philadelphia.....   | Pennsylvania   |
| Carnegie Library of Pittsburgh.....                               | Pittsburgh.....     | Pennsylvania   |
| Historical Society of Western Pennsylvania.....                   | Pittsburgh.....     | Pennsylvania   |
| Wyoming Historical and Geological Society.....                    | Wilkes-Barre.....   | Pennsylvania   |
| Vermont Historical Society.....                                   | Montpelier.....     | Vermont        |
| William & Mary College Library.....                               | Williamsburg.....   | Virginia       |
| Wisconsin Free Library Commission (Legal Reference Library).....  | Madison.....        | Wisconsin      |
| State Historical Society.....                                     | Madison.....        | Wisconsin      |
| Public Library.....   | Milwaukee.....      | Wisconsin      |
| Public Library.....   | Spokane.....        | Washington     |
| Public Library.....   | Seattle.....        | Washington     |

## EDITIONS OF THE BLUE BOOK

| <i>Volume</i> | <i>Year</i>    | <i>Editor</i>  |
|---------------|----------------|----------------|
| Vol. 1        | 1916           | John T. Harris |
|               | 1916 (Revised) | John T. Harris |
| Vol. 2        | 1917           | John T. Harris |
| Vol. 3        | 1918           | John T. Harris |
| Vol. 4        | 1919           | John T. Harris |
| Vol. 5        | 1920           | John T. Harris |
| Vol. 6        | 1921           | John T. Harris |
| Vol. 7        | 1922           | John T. Harris |
| Vol. 8        | 1923           | John T. Harris |
| Vol. 9        | 1924           | John T. Harris |
| Vol. 10       | 1925           | John T. Harris |
| Vol. 11       | 1926           | John T. Harris |
| Vol. 12       | 1927           | John T. Harris |
| Vol. 13       | 1928           | John T. Harris |
| Vol. 14       | 1929           | M. S. Hodges   |
| Vol. 15       | 1930           | M. S. Hodges   |
| Vol. 16       | 1931           | M. S. Hodges   |
| Vol. 17       | 1933           | Charles Lively |





Aerial View of the State Capitol, Charleston

# CONTENTS

---

## EXECUTIVE DIVISION:

|   |        |
|---|--------|
| Elective and appointive officers and personnel of executive departments ..... | 1- 20  |
| Heads of state institutions.....  | 20- 21 |
| State boards and commissions .....  | 21- 31 |
| Biographies and half-tones of state elective and appointive officials .....   | 32- 54 |
| Elective officers of state government since formation of state.....           | 55- 56 |
| Constitution of West Virginia.....  | 57- 94 |
| Resume of the year 1933.....  | 95- 98 |

## LEGISLATIVE DIVISION:

|  |         |
|--|---------|
| Roster of officers and members of the Senate, standing committees and rules.....                             | 99-109  |
| Biographical sketches and half-tones of officers and members of Senate .....                                 | 110-127 |
| Roster of officers and members of the House of Delegates, standing committees and rules.....                 | 128-144 |
| Biographical sketches and half-tones of officers and members of the House of Delegates.....                  | 145-200 |
| Joint rules of the Senate and House.....   | 201-202 |
| Legislative enactments, regular and first extraordinary sessions, 1933, and extraordinary session, 1932..... | 203-214 |
| Comparative table of legislative appropriations.....   | 215-221 |

## JUDICIAL DIVISION:

|   |         |
|---|---------|
| Supreme Court of Appeals, Judges, Terms, personnel..... | 223-227 |
| Judges since formation of state.....                    | 225     |
| Biographical sketches and half-tones.....               | 226-227 |
| Circuit Courts, Judges, Terms.....                      | 228-230 |
| Intermediate and Criminal Courts.....                   | 231     |

|   |         |
|---|---------|
| Tabulated List of Attorneys in West Virginia, by counties.....  | 232-248 |
| Counties and county seats, and congressional and senatorial districts and judicial circuits in which located..... | 250     |

## COUNTY REGISTERS:

|                                |         |
|--------------------------------|---------|
| Official County Registers..... | 251-386 |
|--------------------------------|---------|

### INDEX TO COUNTIES

|                  |     |                 |     |                  |     |
|------------------|-----|-----------------|-----|------------------|-----|
| Barbour .....    | 251 | Hancock .....   | 283 | Mingo .....      | 322 |
| Berkeley .....   | 253 | Hardy .....     | 285 | Monongalia ..... | 324 |
| Boone .....      | 256 | Harrison .....  | 287 | Monroe .....     | 327 |
| Braxton .....    | 258 | Jackson .....   | 291 | Morgan .....     | 329 |
| Brooke .....     | 260 | Jefferson ..... | 293 | McDowell .....   | 331 |
| Cabell .....     | 262 | Kanawha .....   | 295 | Nicholas .....   | 334 |
| Calhoun .....    | 266 | Lewis .....     | 301 | Ohio .....       | 336 |
| Clay .....       | 268 | Lincoln .....   | 303 | Pendleton .....  | 341 |
| Doddridge .....  | 270 | Logan .....     | 306 | Pleasants .....  | 343 |
| Fayette .....    | 272 | Marion .....    | 307 | Pocahontas ..... | 345 |
| Gilmer .....     | 275 | Marshall .....  | 311 | Preston .....    | 346 |
| Grant .....      | 276 | Mason .....     | 314 | Putnam .....     | 349 |
| Greenbrier ..... | 278 | Mercer .....    | 316 | Raleigh .....    | 351 |
| Hampshire .....  | 281 | Mineral .....   | 320 | Randolph .....   | 354 |

|               |     |               |     |               |     |
|---------------|-----|---------------|-----|---------------|-----|
| Ritchie ..... | 357 | Tyler .....   | 367 | Wetzel .....  | 376 |
| Roane .....   | 359 | Upshur .....  | 370 | Wirt .....    | 378 |
| Summers ..... | 361 | Wayne .....   | 372 | Wood .....    | 380 |
| Taylor .....  | 363 | Webster ..... | 374 | Wyoming ..... | 384 |
| Tucker .....  | 365 |               |     |               |     |

|  |         |
|--|---------|
| Tabulated Lists of County Officials..... | 387-401 |
|--|---------|

|                                      |     |
|--------------------------------------|-----|
| Certified Public Accountants.....    | 402 |
| Legal Holidays in West Virginia..... | 402 |
| Broadcasting Stations.....           | 403 |

**MUNICIPAL REGISTERS:**

|                                   |         |
|-----------------------------------|---------|
| Official Municipal Registers..... | 405-435 |
| Municipal Election Calendar.....  | 435-439 |
| Fire Departments.....             | 440     |

**AERONAUTICS:**

|                                   |         |
|-----------------------------------|---------|
| Aeronautics in West Virginia..... | 441-443 |
|-----------------------------------|---------|

**AGRICULTURE:**

|  |         |
|--|---------|
| The Department of Agriculture and the West Virginia Farmer,<br>(McLaughlin) .....            | 445-446 |
| The 4-H Movement in West Virginia, (Kendrick).....   | 446-448 |
| West Virginia's Part in Chicago's "Century of Progress" Exposit-<br>tion, (McLaughlin) ..... | 448-450 |
| West Virginia Farm Bureau .....  | 451     |
| Tabulated Lists of County Agents and Home Demonstration<br>Agents .....                      | 452     |

**BANKS AND BANKING:**

|  |         |
|--|---------|
| State Banks.....   | 453-456 |
| National Banks.....                                      | 456-458 |
| Building and Loan Associations.....                      | 459-460 |
| Local Correspondents Federal Land Bank of Baltimore..... | 460     |

**EDUCATIONAL:**

|   |         |
|---|---------|
| Presidents and Officers of West Virginia Educational Institutions | 461-464 |
| Universities, Colleges and Special Institutions.....              | 464-467 |
| School Organization in West Virginia, (Trent).....                | 467-468 |
| Enrollment Statistics.....  | 469-471 |

|  |     |
|--|-----|
| Public Libraries in West Virginia..... | 472 |
|--|-----|

**CONSERVATION:**

|   |         |
|---|---------|
| West Virginia and Conservation, (Cheek).....              | 473-475 |
| West Virginia's Forest History and Status, (Shawhan)..... | 476-477 |
| The Mingo White Oak.....                                  | 479     |
| Emergency Conservation Camps.....                         | 479     |
| Wild Life League.....                                     | 479     |
| Hunting and Fishing License Sales.....                    | 480-481 |
| Game Protectors.....                                      | 481     |
| Rod and Gun Clubs.....                                    | 481     |

|  |         |
|--|---------|
| Elevations Above Sea Level.....        | 482-483 |
| Climatic Summary of West Virginia..... | 484-486 |
| West Virginia Rivers.....              | 487-489 |

**GEOLOGICAL:**

The Mineral Resources of West Virginia, (Sisler)..... 491-492  
 The David Reger Fossil Tree Park, (Maxwell)..... 492-493

**HISTORICAL:**

An Epitome of West Virginia History, (Cook)..... 495-498  
 History of Counties..... 498-501  
 West Virginia Historical Society..... 501-502

**ASSOCIATIONS, CLUBS AND ORGANIZATIONS:**

West Virginia Bankers' Association..... 503  
 West Virginia Bar Association..... 503  
 West Virginia Education Association..... 504  
 West Virginia Realtors Association..... 504  
 West Virginia Veterinary Medical Association..... 504  
 West Virginia Conference on Water Purification..... 504  
 Northern West Virginia Coal Association..... 505  
 West Virginia Coal Association..... 505  
 Northern West Virginia Sub-Division Coal Association..... 506  
 West Virginia Dairymen's Association..... 506  
 West Virginia Wholesale Grocer's Association..... 506-507  
 West Virginia Hotels Association..... 507  
 The Central West Virginia Shippers Association..... 507  
 West Virginia Manufacturers Association..... 508  
 West Virginia Oil and Natural Gas Association..... 508

Lions International..... 509  
 Kiwanis ..... 510-511  
 Quota ..... 511  
 Rotary International..... 512  
 Business and Professional Women's Clubs..... 513  
 West Virginia Federation of Women's Clubs..... 513-514

**WAR SERVICE ORGANIZATIONS:**

Daughters of the American Revolution..... 514  
 West Virginia Society Sons of the American Revolution..... 515  
 Sons of the Revolution in the State of West Virginia..... 515  
 Daughters of 1812..... 516  
 United Daughters of the Confederacy..... 516  
 United Spanish War Veterans..... 516-518  
 Department of West Virginia Auxiliary United Spanish War Veterans ..... 518-519  
 The American Legion..... 519-522  
 American Legion Auxiliary..... 522-525  
 Reserve Officers Association of the United States..... 525  
 Disabled American Veterans of the World War..... 526

**LABOR:**

West Virginia State Federation of Labor..... 527  
 Brotherhood of Locomotive Engineers..... 527  
 Order Railway Conductors..... 527  
 Brotherhood of Locomotive Firemen and Englnemen..... 527  
 Brotherhood of Railway Trainmen..... 528  
 United Mine Workers of America..... 528

**MEDICAL:**

West Virginia State Medical Association..... 529  
 West Virginia State Dental Society..... 530  
 West Virginia State Nurses Association..... 530

|   |         |
|---|---------|
| Hospitals in West Virginia.....   | 530-532 |
| County Health Officers.....   | 532     |
| -----   |         |
| Red Cross Chapters.....   | 533-534 |
| <b>MILITARY:</b>  |         |
| West Virginia National Guard.....   | 535-538 |
| <b>THE PRESS:</b>   |         |
| West Virginia Publisher's Association.....  | 539-540 |
| West Virginia State Newspaper Council.....  | 540-542 |
| West Virginia Members of the Associated Press.....                                      | 543     |
| Daily Newspapers.....   | 544     |
| Weeklies and Periodicals.....   | 545-549 |
| <b>POLITICAL:</b>   |         |
| Statistics of Votes Cast in Primary Election, 1932.....                                 | 610     |
| Primary Election Returns, 1932, (Democratic).....                                       | 611-627 |
| Primary Election Returns, 1932, (Republican).....                                       | 628-639 |
| General Election Returns, 1932.....   | 640-655 |
| Vote for President by States.....   | 656     |
| Electoral Vote by States, 1900-1932.....  | 657     |
| Electoral Vote in 1932.....   | 658     |
| West Virginia's Vote for President, 1872-1932.....                                      | 658     |
| Special Election in Third Congressional District, 1933.....                             | 659     |
| -----   |         |
| Repeal of the 18th Amendment, (Vote in West Virginia).....                              | 659-660 |
| Popular Vote on Repeal, by States.....  | 660     |
| Comparative Table Vote on Repeal and on Adoption of State<br>Prohibition Amendment..... | 661     |
| -----   |         |
| Election Calendar, 1934.....  | 662-665 |
| -----   |         |
| Democratic National Committee.....  | 666-667 |
| Officers Democratic State Committees.....   | 667-668 |
| Democratic National Platform.....   | 669-671 |
| Delegates to Democratic National Convention, 1932.....                                  | 671-672 |
| Democratic State Executive Committee.....   | 672-673 |
| Negro Democratic State Executive Committee.....   | 673     |
| Democratic State Platform.....  | 674-676 |
| Chairmen, Democratic County Committees.....   | 677     |
| West Virginia Division Young Democratic Clubs of America.....                           | 677-678 |
| -----   |         |
| Republican National Committee.....  | 679-680 |
| Officers Republican State Committees.....   | 680-681 |
| Republican National Platform.....   | 681-695 |
| Delegates to Republican National Convention, 1932.....                                  | 696     |
| Republican State Executive Committee.....   | 696-697 |
| Republican State Platform.....  | 697-706 |
| Chairmen, Republican County Committees.....   | 706-707 |
| Young Republican League of West Virginia.....   | 707-708 |
| <b>POPULATION:</b>  |         |
| Number and distribution of inhabitants and population West<br>Virginia, 1870-1930.....  | 709     |

|  |         |
|--|---------|
| Area and population of counties.....   | 711     |
| Population by Congressional and Senatorial districts.....                      | 712-713 |
| Population of Counties.....  | 714-720 |
| Population of incorporated places.....   | 720-722 |
| Population of principal cities from earliest census to 1930.....               | 722-723 |
| Population of cities and towns of 5,000, or over, by wards.....                | 724     |
| Population of the United States and outlying possessions.....                  | 725     |
| Composition of Population, by Counties.....                                    | 726-733 |
| Population, Sex and Color, by Counties.....                                    | 734-739 |
| Population of State, Urban and Rural.....                                      | 740     |
| Color, Nativity and Sex for the State, Urban and Rural.....                    | 741     |
| Foreign White Stock in West Virginia.....                                      | 742     |
| Persons 10 years old and over engaged in gainful occupations....               | 743     |
| Census of Manufacturers.....   | 744-746 |
| Families in West Virginia.....   | 747     |
| Churches in West Virginia.....   | 748-749 |
| <b>ROADS:</b>  |         |
| Mileage Chart.....   | 550     |
| Speed Limits.....  | 551     |
| Automobile Clubs.....  | 551     |
| Net motor license receipts.....  | 551     |
| State Road Bonds.....  | 551     |
| State Road Map.....  | 552-553 |
| Motor Vehicles in West Virginia.....   | 554     |
| <b>TAXATION:</b>   |         |
| Assessment Public Utilities.....   | 555-567 |
| Assessed Valuation Real Estate and Personal Property, 1930 and 1931.....       | 568-569 |
| Assessed Valuation Public Utilities, 1930 and 1931.....                        | 570-571 |
| Taxes Levied, Real Estate and Personal Property, 1930 and 1931.....            | 572-573 |
| Taxes Levied, Public Utilities, 1930 and 1931.....                             | 574-575 |
| Assessment Personal Property, 1931, Recapitulation.....                        | 576-579 |
| Comparative Tables, Assessed Valuation and Taxes Levied, 1930 and 1931.....    | 580-581 |
| Assessed Valuation, Real Estate and Personal Property, 1931 and 1932.....      | 582-583 |
| Assessed Valuation, Public Utilities, 1931 and 1932.....                       | 584-585 |
| Taxes Levied, Public Utilities, 1931 and 1932.....                             | 586-587 |
| Taxes Levied, Real Estate and Personal Property, 1931 and 1932.....            | 588-589 |
| Assessment Personal Property, 1932 Recapitulation.....                         | 590-593 |
| Comparative Statement, Assessed Valuation and Taxes Levied, 1931 and 1932..... | 594-595 |
| Comparative Statement, Taxes Levied, Percentages, 1926-1932....                | 596-597 |
| Assessed Valuation, Real Estate and Personal Property, 1933....                | 598-599 |
| Assessed Valuation, Public Utilities, 1933.....                                | 600-601 |
| Gross Sales Tax.....   | 602-603 |
| Collection of Revenue.....   | 604     |
| Gasoline Tax.....  | 605-607 |
| <b>UNEMPLOYMENT RELIEF:</b>  |         |
| Unemployment Relief and Civil Works Administrations in West Virginia.....      | 751-753 |
| Federal Emergency Administration of Public Works.....                          | 753     |
| Federal Reemployment Service.....  | 754-755 |
| Civil Works Administrators.....  | 755-766 |
| <b>FEDERAL:</b>  |         |
| United States Government Officials.....  | 757     |
| Biographical Sketches and half-tones of the President, and United              |         |

|  |         |
|--|---------|
| States Senators and Congressmen from West Virginia.....  | 758-761 |
| Presidents of the United States.....   | 768     |
| Vice Presidents of the United States.....  | 769     |
| States of the United States.....   | 770     |
| Governors of States.....   | 771     |
| United States Senators from West Virginia, 1863-1935.....  | 771     |
| Members of the House, 1863-1935.....   | 772-775 |
| West Virginia Presidential Electors, 1864-1932.....  | 776-777 |
|  |         |
| United States District Courts for West Virginia, with biographical sketches and half-tones of judges.....                            | 778-781 |
| Supreme Court of the United States and United States Circuit Court of Appeals, Fourth Circuit.....                                   | 782     |
|  |         |
| Collector of Internal Revenue, biographical sketch and half-tone, and personnel of office and field forces.....                      | 783-784 |
| Home Owners' Loan Corporation, biographical sketch and half-tone of state manager, and complete personnel of state organization..... | 784-787 |
|  |         |
| <b>POSTAL:</b>   |         |
| First, Second and Third Class post offices in West Virginia, with salaries of postmasters.....                                       | 789-790 |
| Alphabetical list of post offices in West Virginia.....  | 790-802 |
|  |         |
| <b>INDEX:</b>  |         |
| Individual index.....  | 802     |
| General index.....   | 807     |



### THE STATE FLOWER

*Rhododendron maximum*, or "Big Laurel" (the "Rose Tree" of China), was named as the official state flower under the provisions of a joint resolution adopted by the legislature of West Virginia January 23, 1923.



# EXECUTIVE

## OFFICIAL STATE REGISTER

(Corrected to January 1, 1934)

### ELECTIVE OFFICERS

*Governor:* H. G. Kump,  
Randolph County.....Executive Mansion, 1716 Kanawha Street  
*Secretary of State:* Wm. S. O'Brien, Upshur County.....1516 Lewis Street  
*Superintendent of Schools:* W. W. Trent, Barbour County.....Stephenson Court  
*Treasurer:* R. E. Talbott, Barbour County.....2440 Kanawha Street  
*Auditor:* Edgar B. Sims, Harrison County.....Jefferson Hotel  
*Attorney General:* Homer A. Holt, Fayette County.....1420 Quarrier Street  
*Commissioner of Agriculture:* J. B. McLaughlin, Kanawha County.....Big Chimney

### SUPREME COURT OF APPEALS

J. H. Hatcher, Raleigh County.....714 Orange Street  
Jo N. Kenna, Kanawha County.....2224 Washington Street  
M. O. Litz, McDowell County.....DeHaskell Apartments  
Haymond Maxwell, Harrison County.....1511 Lee Street  
Homer B. Woods, *President*, Ritchie County.....5 Veasy Street  
W. B. Mathews, *Clerk*, Kanawha County.....1501 Quarrier Street

### APPOINTIVE OFFICERS

#### Members Board of Control

A. Spates Brady, (*President*), Randolph County.....1204 Virginia Street  
James A. Chambers, Cabell County.....1539 Lee Street  
John Baker White, Kanawha County.....610 ½ Capitol Street

#### Members Public Service Commission

John J. D. Preston, Kanawha County.....1536 Quarrier Street  
Alexander M. Mahood, Mercer County.....102 Columbia Boulevard  
C. E. Nethken, Mineral County.....1210 Virginia Street

*Tax Commissioner:* Fred L. Fox, Braxton County.....1412 Quarrier Street  
*Workmen's Compensation Commissioner:* George T. Watson,  
Marlon County.....2010 Kanawha Street  
*Director Conservation Commission:* T. M. Cheek, (*Acting*),  
Randolph County.....1612 Quarrier Street  
*Commissioner of Banking:* Waltman C. Given,  
Mercer County.....1590 Quarrier Street  
*Chief, Department of Mines:* N. P. Rhinehart,  
Fayette County.....2405 Washington Street

|   |                         |
|---|-------------------------|
| <i>Superintendent of Public Safety:</i> Col. P. D. Shingleton,<br>Harrison County.....        | 2012 Quarrier Street    |
| <i>Road Commissioner:</i> Ernest L. Bailey, Mercer County.....                                | 8-B Grosscup Drive      |
| <i>Health Commissioner:</i> Arthur E. McClue, Hancock County.....                             | 1013 Grant Street       |
| <i>Labor Commissioner:</i> Clarence L. Jarrett,<br>Kanawha County.....                        | 809 Pennsylvania Avenue |
| <i>Pardon Attorney:</i> A. W. Garnett, Boone County.....                                      | 2019 Quarrier Street    |
| <i>Adjutant General:</i> P. D. Shingleton, (Acting),<br>Harrison County.....                  | 2012 Quarrier Street    |
| <i>Director, Department of Public Welfare:</i> F. W. Turner, (Acting),<br>Kanawha County..... | 312 Jefferson Street    |
| <i>Director, Bureau Negro Welfare and Statistics:</i> I. M. Carper,<br>Kanawha County.....    | 415 Bradford Street     |
| <i>Fire Marshal:</i> Fred B. Watkins, Taylor County.....                                      | Walton Apartments       |
| <i>Insurance Commissioner:</i> Harlan Justice, Cabell County.....                             | 1121 Hickory Avenue     |
| <i>Securities Commissioner:</i> Harold K. Bradford,<br>Harrison County.....                   | 716 Beech Avenue        |
| <i>State Historian and Archivist:</i> Clifford R. Myers,<br>Mason County.....                 | 708 Main Street         |
| <i>State Geologist:</i> James D. Sisler, Monongalia County.....                               | Morgantown              |
| <i>State Librarian:</i> J. A. Jackson, Kanawha County.....                                    | 302 Elizabeth Street    |
| <i>State Director of Purchases:</i> James A. Tierney,<br>Lewls County.....                    | Stephenson Court        |
| <i>Superintendent of Buildings and Grounds:</i> Tom B. Davis,<br>Logan County.....            | 1619 Quarrier Street    |

## EXECUTIVE DEPARTMENT

### EXECUTIVE OFFICES

#### Main Unit, Capitol

|   |  |
|---|--|
| <i>Governor:</i> Herman Guy Kump, Randolph County; term expires<br>March 4, 1937..... | Executive Mansion, 1716 Kanawha Street |
| <i>Private Secretary:</i> James W. Harris, Jr., Ohio County.....                      | 1628 Franklin Avenue                   |
| <i>Pardon Attorney:</i> A. W. Garnett, Boone County.....                              | 2019 Quarrier Street                   |
| <i>Stenographers:</i> Florence Frierson, Raleigh County.....                          | 1321 Virginia Street                   |
| Daisy C. Criser, Pocahontas County.....   | 209 Beauregard Street                  |
| Maud T. Christlan, Cabell County.....   | 1321 Virginia Street                   |
| <i>Messenger:</i> Keith Patterson, Monroe County.....                                 | 115 Wertz Avenue                       |

### SECRETARY OF STATE

#### Main Unit, Capitol

|  |                         |
|--|-------------------------|
| <i>Secretary of State:</i> William S. O'Brien, Upshur County; term<br>expires March 4, 1937..... | 1516 Lewis Street       |
| <i>Chief Clerk:</i> D. Pitt O'Brien, Raleigh County.....   | 1516 Lewis Street       |
| <i>Charter Clerk:</i> Frances P. Key, Kanawha County.....  | 1111 Lee Street         |
| <i>Certificate Clerk:</i> Mrs. Clara Boyd, Kanawha County.....                                   | No. 4 Balnes Apartments |
| <i>Recorder:</i> Eva M. Riner, Raleigh County.....   | 308 Duffy Street        |
| <i>Stenographer:</i> Addie Davis, Gilmer County.....   | 408 Bibby Street        |
| <i>Record Clerk:</i> William Harold Lewis, Upshur County.....                                    | 406 Shrewsbury Street   |
| <i>Chief Clerk—Board of Public Works:</i> Robert E. Alfred,<br>Lewls County.....                 | 1625 Quarrier Street    |

## DEPARTMENT OF EDUCATION

### Unit One, Capitol

|   |                      |
|---|----------------------|
| <i>State Superintendent:</i> W. W. Trent, Nicholas County; term expires<br>March 4, 1937..... | 16 Stephenson Court  |
| <i>Private Secretary:</i> Lottie Mae Pack, Summers County.....                                | No. 6-B Abney Circle |

|  |                      |
|--|----------------------|
| <i>Office Secretary:</i> Emma Annis Thayer, Taylor County.....                       | 202 Oney Street      |
| <i>Assistant State Superintendent:</i> F. Ray Power,<br>Mercer County.....           | 1420 Kanawha Street  |
| <i>Chief Clerk:</i> O. J. Rife, Wayne County.....                                    | 1111 Poplar Street   |
| <i>Statistical and State Aid Clerk:</i> James E. Allen, Jr.,<br>Randolph County..... | 1539 Lee Street      |
| <i>Assistant State Aid Clerk:</i> Zoe Hogsette,<br>Pocahontas County.....            | 1522 Virginia Street |

### Research Division

|  |                 |
|--|-----------------|
| <i>Director:</i> L. V. Cavins, Monongalia County.....          | 1539 Lee Street |
| <i>Secretary:</i> Annie Ruth Morris, Arkansas, Specialist..... | 1516 Lee Street |

### Division of High Schools

|   |                                     |
|---|-------------------------------------|
| <i>Supervisor:</i> A. J. Gibson, Marion County..... | 1567-A Lee Street                   |
| <i>Secretary:</i> Lavinia Low, Fayette County.....  | 170 $\frac{3}{4}$ Washington Street |

### Division of Rural Schools

|   |                     |
|---|---------------------|
| <i>Supervisor:</i> H. K. Baer, Logan County.....                  | 1567-B Lee Street   |
| <i>Assistant Supervisor:</i> H. Cliff Hamilton, Tyler County..... | 1412 Jackson Street |
| <i>Secretary:</i> Ellen E. Hanly, Marshall County.....            | 411 Ruffner Avenue  |

### Division of Teacher Training

|  |                      |
|--|----------------------|
| <i>Supervisor:</i> Genevieve Starcher, Jackson County..... | 202 Oney Street      |
| <i>Secretary:</i> Genevieve Morris, Gilmer County.....     | 1709 Franklin Avenue |
| <i>Clerk:</i> Orva Wilson, Roane County.....               | 1404 Jackson Street  |

### Division of Negro Schools

|  |                       |
|--|-----------------------|
| <i>Supervisor:</i> I. J. K. Wells, Raleigh County..... | 1034 Bridge Avenue    |
| <i>Secretary:</i> Agatha Starling, Kanawha County..... | 406 Shrewsbury Street |

### State Board of Education

|  |                     |
|--|---------------------|
| <i>President:</i> W. W. Trent, State Superintendent,<br>(member <i>ex-officio</i> )..... | 16 Stephenson Court |
| <i>Secretary:</i> David Kirby, Calhoun County.....                                       | 1900 McClung Street |
| <i>Stenographer to Secretary:</i> Mary Margaret Barnard,<br>Monongalia County.....       | 1405 Lee Street     |
| <i>Members:</i> Mrs. Mary B. Boyd, Ohio County.....                                      | Wheeling            |
| John M. Crawford, Wood County.....   | Parkersburg         |
| Dan N. Mohler, Kanawha County.....   | Charleston          |
| Wm. S. Roberts, Upshur County.....   | Buckhannon          |
| Charles G. Gain, Berkeley County.....  | Martinsburg         |
| Bernard McClaugherty, Mercer County.....   | Bluefield           |

### Divisions Under the Control of the State Board of Education

#### Division of Rehabilitation

|  |                        |
|--|------------------------|
| <i>Assistant Director in Charge:</i> F. Ray Power,<br>Mercer County..... | 1420 Kanawha Street    |
| <i>Field Agents:</i> H. F. Farnsworth, Upshur County.....                | 1624 Franklin Avenue   |
| J. Pell Miller, Cabell County.....                                       | 1722 Washington Street |
| <i>Secretary:</i> Marie C. Morrow, Kanawha County.....                   | 1204 Elmwood Avenue    |

### Division of Vocational Education

*State Supervisor Vocational Agriculture and Assistant Director*

|  |                      |
|--|----------------------|
| <i>Vocational Education:</i> J. V. Ankeney.....              | 1107 Bridge Avenue   |
| <i>State Supervisor Home Economics:</i> Lena M. Charter..... | 1210 Virginia Street |
| <i>Itinerant Teacher-Trainer Home Economics:</i>             |                      |
| Emily Stribling.....   | 28 Bradford Street   |
| <i>Assistant State Supervisor Vocational Agriculture:</i>    |                      |
| Paul E. McCoy.....   | 1203 Lee Street      |

### Trades Education

*State Supervisor Trade and Industrial Education:*

|                     |                    |
|---------------------|--------------------|
| John E. Nelson..... | 1014 Bridge Avenue |
|---------------------|--------------------|

### Negro Board of Education

|   |                                |
|---|--------------------------------|
| <i>President:</i> E. L. Powell, Kanawha County.....   | 916 First Street, Charleston   |
| <i>Secretary:</i> I. J. K. Wells, Raleigh County..... | 1034 Bridge Avenue, Charleston |
| <i>Member:</i> George Williams, Randolph County.....  | Elkins                         |

## TREASURER

### Unit Two, Capitol

*Treasurer:* R. E. Talbott, Barbour County; term expires

|   |                      |
|---|----------------------|
| March 4, 1937.....  | 2440 Kanawha Street  |
| <i>Chief Clerk:</i> H. I. Smith, Putnam County.....               | 1609 McClung Street  |
| <i>Chief Accountant:</i> Fred B. Burk, Gilmer County.....         | 1208 Stuart Street   |
| <i>Bookkeeper:</i> James A. Beheler, Kanawha County.....          | 1510 Kanawha Street  |
| <i>Assistant Bookkeeper:</i> William M. Arnold, Wood County.....  | 14 Arlington Court   |
| <i>Bond Custodians:</i> W. Ralston Shaw, Ohio County.....         |                      |
| James S. Tully, Fayette County.....                               | 1546 Quarrier Street |
| <i>Deposit Clerk:</i> George N. Wilson, Jr., Randolph County..... | 1551 Lewis Street    |
| <i>Check Clerk:</i> Isabelle Thomasson, Summers County.....       | LaSalle Apartments   |
| <i>Stenographer:</i> Blanche M. Barry, Marlon County.....         | 318 Wyoming Street   |

## AUDITOR

### Unit One, Capitol

*Auditor:* Edgar B. Sims, Harrison County; term expires

|   |                            |
|---|----------------------------|
| March 4, 1937.....  | Jefferson Hotel            |
| <i>Chief Clerk:</i> Cleveland M. Bailey, Harrison County..... | 1567 Dixie Street          |
| <i>Secretary:</i> Mary R. Clayton, Kanawha County.....        | 308 ½ Elizabeth Street     |
| <i>Signature Clerk:</i> Jarvis Robinson,                      |                            |
| Harrison County.....  | No. 10 Sherwood Apartments |
| <i>Messenger:</i> C. W. Hart, Jefferson County.....           | 1633 Franklin Avenue       |

### Accounting Department

|   |                      |
|---|----------------------|
| <i>Chief Bookkeeper:</i> Ada Diehl, Ohio County.....            | 1551 Virginia Street |
| <i>Assistant Bookkeepers:</i> Chas. Herold, Webster County..... | 24 California Place  |
| Ruby Dilley, Pocahontas County.....                             | 314 Duffy Street     |
| <i>Cashier:</i> Herman J. Thorne, Raleigh County.....           | 1906 McClung Street  |

### Claims Department

|  |                         |
|--|-------------------------|
| <i>Auditor of Claims:</i> J. S. Echols, Wood County..... | 1414 Washington Street  |
| <i>Clerks:</i> John McConlogue, Harrison County.....     | 505 ½ Greenbrier Street |
| A. B. Edmondson, Wood County.....                        | 505 ½ Greenbrier Street |
| Sue Knight Graybeal, Greenbrier County.....              | 402 Duffy Street        |
| Nina Somerville, Wirt County.....                        | 1719 Quarrier Street    |

**Criminal Claims Department**

*Clerk:* Lafe B. Chafin, Mingo County.....1631 McClung Street

**Corporation Department**

*Corporation Clerk:* Lafe B. Chafin, Mingo County.....1631 McClung Street

*Stenographer:* Ann Bonnar, Ohio County.....1574 Dixie Street

**Taxation Department**

*Chief Clerk:* W. L. Hoffman, Putnam County.....1609-A McClung Street

*Clerks:* Frank W. Pritt, Tucker County.....1508 Piedmont Road

Harry Delsher, Kanawha County.....1106 Park Avenue

*Stenographers:* Hilda Modell, Lewis County.....1720 Virginia Street

Helen Barnsgrove, Summers County.....406 Nancy Street

**Land Department**

*Chief:* Chas. E. Barnett, Gilmer County.....1413 Washington Street

*Stenographer:* Mary Ann Rush, Marion County.....1578 Washington Street

*Clerks:* George Grove, Hampshire County.....1553 Washington Street

J. W. Lively, Kanawha County.....South Charleston

Ivan Davis, Preston County.....423 Beauregard Street

D. W. Ambrose, Cabell County.....418 Jacob Street

H. S. Dean, Cabell County.....306 Ruffner Avenue

F. L. Richardson, Lincoln County.....2417 Washington Street

Paul Hardman, Clay County.....2417 Washington Street

*Typists:* Vida Somerville, Roane County.....309-A Duffy Street

Elva Landacre, Nicholas County.....Jefferson Hotel

Fannie Conrad, Pendleton County.....1701 Virginia Street

*Deposit Clerk:* Velma Wickline, Monroe County.....218 Brooks Street

**Securities Department**

*Deputy:* Harold K. Bradford, Ritchie County.....716 Beech Avenue

*Stenographer:* Marian Totz, Logan County.....619 Randolph Street

**Insurance Department**

*Deputy:* Harlan Justice, Cabell County.....1121 Hickory Avenue

*Stenographer:* Mary Butchko, Marshall County.....No. 7 Marphilben Apartments

*Field Representatives:* Arthur Reynolds, Wood County.....1588-A Lee Street

C. W. Perine, Monongalia County.....2226 Washington Street

*Stenographer:* Lucile McNeel, Pocahontas County.....418 Beauregard Street

**Fire Marshal Department**

*Fire Marshal:* Fred B. Watkins, Taylor County.....Walton Apartments

*Deputy Marshal:* Grover C. Worrell, Wyoming County.....Daniel Boone Hotel

*Assistant Fire Marshals:* Frank H. Berry, Harrison County.....Clarksburg

Parker Wilson, Mercer County.....Princeton

Robert M. Knott, Jefferson County.....Morgantown

J. J. Massey, Kanawha County.....203 Cora Street

*Secretary:* Goldie Caldwell, Mineral County.....1701 Virginia Street

**ATTORNEY GENERAL****Main Unit, Capitol**

*Attorney General:* Homer A. Holt, Fayette County; term expires

March 4, 1937.....1420 Quarrier Street

*Assistant Attorneys General:*

Ira J. Partlow, McDowell County.....Daniel Boone Hotel

Kenneth E. Hines, Braxton County.....1714 McClung Street

Wm. Holt Woodell, Webster County.....1628 Virginia Street

|  |                             |
|--|-----------------------------|
| <i>Acting Assistant Attorney General:</i> R. Dennis Steed,   |                             |
| Lincoln County.....  | 1210 Bridge Avenue          |
| <i>Law and Printing Clerk:</i> R. H. Casto,                  |                             |
| Jackson County.....  | No. 4 California Apartments |
| <i>Law and Reading Clerk:</i> Frances Haney,                 |                             |
| Monongalia County.....                                       | 2110 Kanawha Street         |
| <i>Secretary:</i> Lilly Duncan, Fayette County.....          | 1718 1/2 Virginia Street    |
| <i>Stenographers:</i> Regina Rau, Cabell County.....         | 2226 Washington Street      |
| Edith Dodd, Marion County.....                               | 412 Ruffner Avenue          |
| <i>Messenger:</i> Samuel M. L. McNelli, McDowell County..... | 225 Kanawha Street          |

## COMMISSIONER OF AGRICULTURE

### Unit Two, Capitol

|  |             |
|--|-------------|
| <i>Commissioner:</i> J. B. McLaughlin, Kanawha County; term expires      |             |
| March 4, 1937.....   | Big Chimney |
| <i>Entomologist:</i> *W. E. Rumsey, Morgan County.....                   | Morgantown  |
| <i>Plant Pathologist:</i> †E. C. Sherwood, Monongalia County.....        | Morgantown  |
| <i>Seed Analyst:</i> H. K. Rowley, Jackson County.....                   | Morgantown  |
| <i>Chemist:</i> T. B. Leith, Monongalia County.....                      | Morgantown  |
| <i>Plant Pathologist and Entomologist:</i> F. Waldo Craig,               |             |
| Preston County.....  | Charleston  |
| <i>Marketing:</i> Henry Weaver, Berkeley County.....                     | Martinsburg |
| <i>Federal Veterinarian in charge of Cooperative Bovine Tuberculosis</i> |             |
| <i>Eradication and State Veterinarian in charge of Control</i>           |             |
| <i>of Contagious and Infectious Diseases:</i> †Dr. H. M. Newton....      | Charleston  |
| <i>Veterinarians Assisting in Tuberculosis Eradication:</i>              |             |
| C. L. Poindexter, Cabell County.....                                     | Huntington  |
| A. C. Thrash, Harrison County.....                                       | Lost Creek  |
| E. N. Moore, Monongalia County.....                                      | Morgantown  |
| J. H. Rietz, Marion County.....  | Morgantown  |
| <i>Agricultural Statistician:</i> †H. C. R. Stewart.....                 | Charleston  |
| <i>Milk Inspector:</i> *C. C. Blake, Pleasants County.....               | St. Marys   |
| <i>Mailing Clerk:</i> Luther Carson, Kanawha County.....                 | Charleston  |
| <i>Stenographers and Clerks:</i> Ela A. Burr, Nicholas County.....       | Charleston  |
| Evelyn M. Paisley, Cabell County.....                                    | Charleston  |
| Jane Binger, Ohio County.....  | Charleston  |
| Elsie Shahan, Monongalia County.....                                     | Morgantown  |
| Eolyne G. Lee, Fayette County.....                                       | Charleston  |
| ‡Mary Johnson, Kanawha County.....                                       | Charleston  |
| <i>Messengers:</i> Jack Thomas, McDowell County.....                     | Charleston  |
| *A. B. Mills, Monongalia County.....                                     | Morgantown  |

## BOARD OF CONTROL

### Unit One, Capitol

#### Members

|  |                        |
|--|------------------------|
| <i>President:</i> A. Spates Brady, Randolph County; term expires |                        |
| June 30, 1939.....   | 1204 Virginia Street   |
| <i>Treasurer:</i> Col. John Baker White, Kanawha County; term    |                        |
| expires June 30, 1937.....                                       | 610 Capitol Street     |
| <i>Secretary:</i> James A. Chambers, Cabell County; term expires |                        |
| June 30, 1935.....   | Kanawha Hotel          |
| <i>Auditor:</i> W. H. Truslow, Kanawha County.....               | 1505 Bridge Avenue     |
| <i>Bookkeeper:</i> John Moore, Cabell County.....                | 11 Capitol Apartments  |
| <i>Assistant Auditors and Stenographers:</i>                     |                        |
| Mrs. Mary H. Camp, Cabell County.....                            | 1566 Washington Street |
| Mrs. Lisbeth Hall Holsclaw, Mason County.....                    | 505 Nancy Street       |

\*In cooperation with the West Virginia Agricultural Extension Division.

†In cooperation with the West Virginia Agricultural Experiment Station.

‡In cooperation with the United States Department of Agriculture.

‡Federal.

|  |                         |
|--|-------------------------|
| <i>Assistant Auditor:</i> Elizabeth E. Reed, Monongalia County..Argonne Apartments |                         |
| <i>Correspondence Clerk and Records:</i> Edith Phillips,                           |                         |
| Monongalia County.....   | 1419 Washington Street  |
| <i>Secretary to President:</i> Mrs. Wallace Eye,                                   |                         |
| Randolph County.....   | 1625½ Washington Street |
| <i>Secretary to Treasurer:</i> Mrs. Vondea Hamilton Mann,                          |                         |
| Kanawha County.....  | 23 Stephenson Court     |
| <i>Chief Clerk in Secretary's Office:</i> Virginia Wallis,                         |                         |
| Cabell County.....   | 1625½ Washington Street |
| <i>Stenographer and Assistant Printing Clerk:</i> Florence Pike,                   |                         |
| Fayette County.....  | 2324 Piedmont Road      |

## PUBLIC SERVICE COMMISSION

## Unit Two, Capitol

|   |                                      |
|---|--------------------------------------|
| <i>Acting Chairman:</i> C. E. Nethken, Mineral County; term expires   |                                      |
| May 31, 1937.....   | 1210 Virginia Street, E.             |
| <i>Commissioner:</i> John J. D. Preston, Kanawha County; term expires |                                      |
| May 31, 1939.....   | 1536 Quarrier Street                 |
| <i>Commissioner:</i> Alexander M. Mahood, Mercer County; term         |                                      |
| expires May 31, 1935.....   | 120 Columbia Boulevard               |
| <i>Secretary:</i> N. R. Henderson,                                    |                                      |
| Kanawha County.....   | 503 Montrose Drive, South Charleston |
| <i>Acting Statistician:</i> H. V. Wyckoff, Ohio County.....           | 412 Greenbrier Street                |
| <i>Assistant Statisticians:</i> E. B. Wade, Jackson County.....       | 606 Thompson Street                  |
| Joseph A. Moreland, Monongalia County.....                            | 511-B Nancy Street                   |
| <i>Special Accountant:</i> G. A. Bell,                                |                                      |
| Kanawha County.....   | No. 10-A Parsons-Zogg Apartments     |
| <i>Chief Engineer:</i> Earle H. Morris, Kanawha County.....           | 909 Highland Road                    |
| <i>Assistant Engineers:</i> W. Baker Hall, Jefferson County.....      | 1424 Kanawha Street                  |
| Fitzhugh L. Donnally, Marion County.....                              | 5 Oakwood Drive                      |
| <i>Water Power Engineer:</i> Charles A. Ray, Kanawha County.....      | Pocataligo                           |
| <i>Reporter:</i> ..Brooks B. Bosworth, Monongalia County.....         | 1808 Darst Street                    |
| <i>Assistant Reporter:</i> L. W. Stanard, Webster County.....         | 20 Columbia Boulevard                |
| <i>Chief Clerk:</i> Mrs. Fredona G. Ferguson, Kanawha County.....     | 1533 Piedmont Road                   |
| <i>Recording Clerk:</i> Agnes Noyes, Kanawha County.....              | 1303 Kanawha Street                  |
| <i>Stenographers:</i> Ada B. Oates, Mineral County.....               | 9 Madison Hall, Maple Terrace        |
| Mrs. Fairfax DeBell King, Kanawha County.....                         | Malden                               |
| Hannah Massing, Kanawha County.....                                   | 412 Ruffner Avenue                   |
| Margaret Ann Feinstein, Kanawha County.....                           | 208½ Clendenin Street                |
| <i>Messenger and Janitor:</i> Calep Lenard, Kanawha County.....       | Chesapeake                           |

## STATE TAX COMMISSIONER

## Unit One, Capitol

## Commissioner's Office

|   |                      |
|---|----------------------|
| <i>Commissioner:</i> Fred L. Fox, Braxton County; terms expires |                      |
| March 1, 1935.....  | 1412 Quarrier Street |
| <i>Chief Assistant:</i> Flossie Dyer, Webster County.....       | 1527 Quarrier Street |
| <i>Secretary:</i> Frank Bay, Webster County.....                | Charleston           |
| <i>Mail Clerk and Messenger:</i> Clayton Brittingham,           |                      |
| Barbour County.....   | 1632 Franklin Avenue |
| <i>Stenographer:</i> Elizabeth Henrlitze, McDowell County.....  | 1628 Virginia Street |

## Inheritance Tax Department

|   |                        |
|---|------------------------|
| <i>Chief Clerk:</i> E. A. Hansbarger, Mingo County..... | 1252 Piedmont Road     |
| <i>Stenographer:</i> Ardath Pruett, Raleigh County..... | 1554 Washington Street |

### Store Tax Department

*Clerk:* James P. Mace, Webster County.....1579 Lee Street  
*Stenographer:* Mamie Marshall, Randolph County.....1527 Quarrier Street

### Prohibition Department

*Chief Clerk:* James R. Cavitt, Mineral County.....No. 32 California Apartments  
*Stenographer:* Sarah Rock, Marlon County.....108 Hale Street

### Income Tax Department

*Clerk:* Frank B. Patton, Ritchie County.....310 Ruffner Avenue  
*Stenographer:* Mildred Mullen, Wood County.....1625 Washington Street

### Utilities and Assessment Departments

W. S. Buxton, Mason County.....25 Maple Terrace  
 W. E. R. Byrne, Jr., Kanawha County.....1412 Quarrier Street  
 Anne Crawford, Summers County.....1627 McClung Street  
 Gertrude Zellers, Ohio County.....1416 Washington Street  
 P. J. Reid, Tucker County.....1632 Virginia Street

### Accounting Department

E. A. Dover, Kanawha County.....Virginia Apartments  
 Hazel Martin, Kanawha County.....1705 Piedmont Road  
 C. A. Wood, Kanawha County.....2406 Washington Street  
 H. A. Moss, Putnam County.....No. 23 California Apartments  
 Don McLaugherty, Mercer County.....2206 Washington Street  
 W. E. McKnight, Wetzel County.....308 Ruffner Avenue  
 M. B. Cobun, Marlon County.....Fairmont  
 Aaron H. Gumm, Braxton County.....Sutton  
 Elmer Price, Marion County.....Fairmont  
 R. R. Hale, Lewis County.....Weston  
 C. A. Templeton, Summers County.....Hinton  
 L. G. Burns, Pocahontas County.....Crawley  
 E. L. Hill, Hancock County.....New Cumberland  
 F. G. Jolliffe, Marshall County.....McMechen  
 R. G. Romine, Doddridge County.....Morgansville  
 C. H. Koontz, Wyoming County.....Mullens  
 E. L. Waddell, Harrison County.....Clarksburg  
 C. A. Riley, Cabell County.....Huntington  
 A. Brown, Nicholas County.....Summersville  
 C. C. Clendenen, Pocahontas County.....Marlinton  
 D. E. Casto, Monongalia County.....Morgantown  
 C. W. Gentry, Kanawha County.....404 Fayette Street

### Field Agents

C. M. McLaughlin, Greenbrier County.....Lewisburg  
 Ray A. Miller, Wood County.....Parkersburg  
 Abe Forsythe, Cabell County.....Huntington  
 J. H. Weirich, Preston County.....Kingwood  
 Joseph J. Wagner, Ohio County.....Wheeling (Elm Grove)  
 H. A. Cropp, Harrison County.....Clarksburg  
 W. L. Meredith, Marlon County.....Fairmont  
 Sam M. Lambert, Mercer County.....Bluefield  
 H. P. Meadows, Raleigh County.....Beckley  
 O. G. Davis, Hampshire County.....Yellow Springs  
 Worthy Davis, Gilmer County.....Glennville



|                                     |            |
|-------------------------------------|------------|
| R. L. Brown, Wayne County.....      | Huntington |
| T. W. Arnette, Marlon County.....   | Fairmont   |
| Chase P. Louny, Kanawha County..... | Charleston |
| H. T. Tucker, Cabell County.....    | Huntington |
| G. Roy Mullins, Logan County.....   | Logan      |

### Gross Sales Department

|  |                      |
|--|----------------------|
| Mrs. H. V. Arkle, Ohio County.....       | Holley Hotel         |
| Elaine Avington, Upshur County.....      | 1205 Virginia Street |
| Marguerite R. Clark, Kanawha County..... | 314 Jefferson Street |
| T. G. Clark, Kanawha County.....         | 1205 Virginia Street |
| Bonnie M. Frame, Nicholas County.....    | 721 Bigley Avenue    |
| A. B. Greenlee, Fayette County.....      | 1619 Quarrier Street |
| F. C. Horn, Boone County.....            | 1402 Watts Street    |
| W. H. P. Leavitt, Kanawha County.....    | Dunbar               |
| Carolyn E. Schwabe, Kanawha County.....  | 1521 Virginia Street |

### Gasoline Department

|                                    |                   |
|------------------------------------|-------------------|
| Loueva Bieber, Cabell County.....  | 1522 Lee Street   |
| Boyd Ferrell, Roane County.....    | 1427 Lee Street   |
| L. J. Heslop, Mason County.....    | 1533 Dixie Street |
| J. C. Little, McDowell County..... | 11 Maple Terrace  |

## WORKMEN'S COMPENSATION COMMISSIONER

### Unit One, Capitol

|   |                         |
|---|-------------------------|
| <i>Commissioner:</i> George T. Watson, Marlon County; term expires<br>May 31, 1935..... | 2010 Kanawha Street     |
| <i>Assistant to Commissioner:</i> B. C. Downing,<br>Logan County.....                   | 1712 Quarrier Street    |
| <i>Secretary:</i> P. R. Harrison, Jr., Jefferson County.....                            | 1629 McClung Street     |
| <i>Assistant Secretaries:</i> R. M. Hartman, Preston County.....                        | 1712-A Quarrier Street  |
| Chauncey Browning, Logan County.....  | Capitol Apartments      |
| <i>Recorders:</i> H. H. Currey, Marlon County.....                                      | 1212 Elmwood Avenue     |
| Bert Shumate, Mingo County.....   | Williamson              |
| <i>Chief Medical Examiner:</i> Dr. Bankhead Banks,<br>Kanawha County.....               | 1566 Kanawha Street     |
| <i>Chief Accountant:</i> H. C. Davis, Kanawha County.....                               | 1816 Piedmont Road      |
| <i>Machine Operators:</i> Mildred Carter, Kanawha County.....                           | 212 Bradford Street     |
| Alice Counts, Kanawha County.....   | 110 Vine Street         |
| <i>Claim Auditor:</i> Stephen Watson, Lewis County.....                                 | Barnsgrove Hotel        |
| <i>Payroll Auditor:</i> Leo A. Casey, Mineral County.....                               | Barnsgrove Hotel        |
| <i>Cashier:</i> F. L. Rippetoe, Kanawha County.....                                     | 1582 Quarrier Street    |
| <i>Machine Operator:</i> John H. Hess, Jr., Ohio County.....                            | 7 Dinwiddie Street      |
| <i>Chief Disbursing Department:</i> G. H. Overholt,<br>Randolph County.....             | 1716 Virginia Street    |
| <i>Assistant Chief:</i> C. P. Wilson, Clay County.....                                  | 103 Sunset Drive        |
| <i>Actuary:</i> R. H. Giles, Greenbrier County.....                                     | 1409 Lee Street         |
| <i>Tabulating Machine Operator:</i> W. M. Pierson,<br>Tucker County.....                | 200 Goshorn Street      |
| <i>Mathematician:</i> A. F. Dodd, Kanawha County.....                                   | 1714 McClung Street     |
| <i>Machine Operators:</i> Sadie Littleton, Cabell County.....                           | Parsons-Zogg Apartments |
| Hazel Sickinger, Cabell County.....   | Parsons-Zogg Apartments |
| <i>Chief Claim Department:</i> P. V. Sutherland, Logan County.....                      | 122 Sunset Drive        |
| <i>Assistant Chief:</i> C. L. Ferguson, Wayne County.....                               | South Charleston        |
| <i>Claim Clerks:</i> Jlnk Nottingham, Boone County.....                                 | Virginia Avenue         |
| Edgar Pratt, Wood County.....   | 1809 1/2 Wehrle Street  |
| Frances Mearns, Cabell County.....  | 1566 Quarrier Street    |
| <i>Supply Clerk:</i> C. B. Cain, Roane County.....                                      | Dunbar                  |

|                                 |  |                         |
|---------------------------------|--|-------------------------|
| <i>Mailing Clerk:</i>           | James Jackson, Marion County.....        | 906 Rugby Street        |
| <i>Janitor:</i>                 | Daniel Sydnor, Marion County.....        | Charleston              |
| <i>Auditors:</i>                | Charles Ritter, Randolph County.....     | 1632 Virginia Street    |
|                                 | George Smith, Raleigh County.....        | 204 Oney Street         |
|                                 | C. M. Agnew, Kanawha County.....         | 1426 Lee Street         |
|                                 | S. A. Wood, Mercer County.....           | Bluefield               |
|                                 | A. D. McGinley, Ohio County.....         | 420 Beauregard Street   |
| <i>Clerk, Medical Division:</i> | Jeff Eskew, Kanawha County.....          | 1310 Quarrier Street    |
| <i>Clerks:</i>                  | H. S. Ferrel, Gilmer County.....         | 1611 Bigley Avenue      |
|                                 | L. F. Winters, Jackson County.....       | 1575 Virginia Street    |
|                                 | Mary G. Doyle, Lincoln County.....       | 1536 Washington Street  |
|                                 | Opal Gorrel, Mason County.....           | 210 Oney Street         |
|                                 | Katheryn Kite, Tucker County.....        | 109 Duffy Street        |
|                                 | Clara Fisher, Greenbrier County.....     | 204 Oney Street         |
|                                 | L. E. Thompson, Pendleton County.....    | 1101 Lee Street         |
|                                 | M. Adelaide Dana, Greenbrier County..... | 1422 Kanawha Street     |
|                                 | Audra McGhee, Kanawha County.....        | 226 Berkeley Street     |
|                                 | Elsie Weller, Kanawha County.....        | 1694 Lee Street         |
|                                 | Agathel Saunders, Greenbrier County..... | 1566 Quarrier Street    |
|                                 | Evelyn Davis, Wood County.....           | 2307½ Washington Street |
|                                 | S. R. Summers, Marion County.....        | 301 Broad Street        |
|                                 | Carl Loudin, Marshall County.....        | 417 Summers Street      |
|                                 | H. R. Messinger, Lincoln County.....     | 1563 Washington Street  |
|                                 | J. Vencill, Nicholas County.....         | 1626 Washington Street  |
|                                 | Myrtle Snyder, Kanawha County.....       | 1514 Jackson Street     |
|                                 | Flossie Butts, Kanawha County.....       | 1328 South Avenue       |
|                                 | W. H. Hefner, Braxton County.....        | 628 Buch Avenue         |
| <i>Inspectors:</i>              | J. H. Graham, Kanawha County.....        | 1716 Quarrier Street    |
|                                 | J. A. Blake, Raleigh County.....         | Beckley                 |
|                                 | J. F. Rodeheaver, Monongalia County..... | Morgantown              |
|                                 | Bayard Taylor, McDowell County.....      | Welch                   |
|                                 | G. T. Hennen, Marion County.....         | Mannington              |
|                                 | John J. Byrne, Ohio County.....          | Wheeling                |
| <i>Stenographers:</i>           | Jane F. McGuire, Wood County.....        | Parsons-Zogg Apartments |
|                                 | Lucy Bailey, Raleigh County.....         | 1906 McClung Street     |
|                                 | Isabelle Blaine, Kanawha County.....     | South Charleston        |
|                                 | Opal Wolfe, McDowell County.....         | 1706 Quarrier Street    |
|                                 | Emily Kozielec, Fayette County.....      | 406 Delaware Avenue     |
|                                 | Frances Lynch, Kanawha County.....       | St. Albans              |
|                                 | Ena Fordyce, Tyler County.....           | 1808 Wehrle Street      |
|                                 | Parthenia Helmick, Upshur County.....    | 1771 Washington Street  |
| <i>Typists:</i>                 | Ezella Carden, Nicholas County.....      | 529 Wyoming Street      |
|                                 | Leah Buff, Kanawha County.....           | 1527 Jackson Street     |
|                                 | Elizabeth Davis, Summers County.....     | 1714 Quarrier Street    |
|                                 | Ruby Epperson, Fayette County.....       | 1587 Jackson Street     |

## THE CONSERVATION COMMISSION OF WEST VIRGINIA

### Unit One, Capitol

Consists of five members and a director of conservation, appointed by the Governor, with the consent of the senate; term of office of each member and the director six years; under act, Governor authorized to appoint two members for a term of six years, two for a term of four years and two for a term of two years; appointments to be made for six years at expiration of terms; non-salaried; purpose is to provide an organization for the protection, beautification, development and use of lands, forests, fish, game, waters, plant and animal life, and the natural and scenic resources of the state; abolishes West Virginia game, fish and forestry commission. (Chap. 55, acts 1933, first extraordinary session.)

## Members

(Not named up to January 1, 1934)

*Acting Director:* T. M. Cheek, Randolph County.....1612 Quarrier Street  
*Chief Forester:* H. W. Shawhan, Raleigh County.....1526 Lee Street  
*Chief Game Protector:* E. H. Morford, Kanawha County.....Hall and Park Drive  
*Bookkeeper:* D. R. Beard, Pocahontas County.....405 Morris Street  
*Stenographers:* Elinor Kemper, Wood County.....1628 Virginia Street  
 Emma Conner, Kanawha County.....706 Grant Street  
*Superintendent of Game Farm:* M. C. Melton, Kanawha County.....French Creek  
*Superintendent of Bass Nursery:* H. Doil Helsley, Morgan County.....Ridge  
*Assistant Fish Culturist:* Miles Kochenderfer, Calhoun County.  
*In Charge of Trout Nursery:* E. M. Smith, Pocahontas County.....Edray  
*In Charge Petersburg Trout Nursery:* Theodore Moore,  
 Pocahontas County.....Marlinton  
*Trapper:* Ralph Young, Upshur County.  
*Nursery Superintendent:* Floyd E. Cole, Cabell County.  
*District Foresters:* J. S. Banister, Kanawha County.  
 D. B. Griffin, Hardy County.  
 H. B. Moore, Tucker County.  
 O. O. Nutter, Greenbrier County.  
 H. E. Hutter, Grant County.

## DEPARTMENT OF BANKING

Unit One, Capitol

Commisioner's Office

*Commissioner:* Waitman C. Given, Mercer County; term expires  
 March 31, 1935.....1590 Quarrier Street  
*Bank Examiner:* H. P. Brightwell, Kanawha County.....845 Edgewood Drive  
*Stenographer:* Bessie M. Smith, Kanawha County.....1521 Dixie Street  
*Typist:* Jean Zobrist, Lewis County.....1720 Virginia Street

## Field Force

*Examiners:* Marlon Workman.....Keyser  
 Claude F. Smith.....West Union  
 John J. Nash.....Huntington  
 A. M. Gilbert.....Martinsburg  
*Receivers:* \*C. E. Lawhead.....Clarksburg  
 \*E. L. Morrison.....Charleston  
 \*E. A. Rinehart.....Clarksburg  
 \*F. O. Lamb.....Bluefield

\*Not paid by the State Banking Department.

## DEPARTMENT OF MINES

Unit Two, Capitol

*Chief:* N. P. Rhinehart, Fayette County.....2405 Washington Street  
*Chief Clerk:* J. E. Morris, Kanawha County.....McChesney Avenue  
*Secretary to Chief:* Sophia Zimmiski, Fayette County.....12 Stephenson Court  
*Stenographers:* Mary Daugherty, Wetzel County.....1720 Virginia Street  
 Harriette Morrow, Wood County.....1700 1/2 Kanawha Street  
 Marie E. Griffith, Monongalia County.....2002 Piedmont Road  
*Oil and Gas Inspector:* Joseph F. Kent, Cabell County.....1017 Virginia Street  
*Safety Directors:* P. D. McMurrer, Kanawha County.....1523 Dixie Street  
 C. O. Morris, Kanawha County.....1111 Oakmont Avenue  
 C. P. Pride, Monongalia County.....Morgantown  
 Dave Ware, (colored), Fayette County.....Boomer

*Inspectors Sand and Clay Mines:* L. F. Farley, Monroe County.....Alderson  
 A. F. Wise, Morgan County.....Berkeley Springs  
*Scale Inspectors:* J. L. Pauley, Kanawha County.....Charleston  
 Edw. A. Brooks, Ohio County.....Wheeling

### Inspection Districts

*First District:* Composed of the counties of Barbour (part), Grant, Mineral, Preston (part), Randolph (part) and Tucker. William Moore, Inspector, Morgantown.

*Second District:* Barbour (part), Preston (part) and Taylor. William H. Sandridge, Inspector, Grafton.

*Third District:* Braxton, Gilmer, Harrison (part), Lewis, Nicholas (part), Randolph (part), Upshur, Clay (part) and Webster. C. L. Milligan and H. E. Taylor, Inspectors, St. Albans.

*Fourth District:* Harrison (part) and Marlon (part). L. S. McGee, Inspectors, Shinnston.

*Fifth District:* Marlon (part) and Monongalia (part). P. J. McGraw, Inspector, Farmington.

*Sixth District:* Monongalia (part) and Preston (part). Joseph Bierer, Inspector, Morgantown.

*Seventh District:* Brooke, Hancock, Marshall and Ohio. E. Y. McVey, Inspector, Wheeling.

*Eighth District:* Clay (part), Fayette (part), Kanawha (part), Mason and Putnam. John E. Kyle, Inspector, Elkview.

*Ninth District:* Fayette (part), Kanawha (part) and Nicholas (part).

*Tenth District:* Fayette (part) and Greenbrier. J. S. Mason, Inspector, Oak Hill.

*Eleventh District:* Fayette (part), Raleigh (part) and Wyoming (part). Robert Lilly, Inspector, Mount Hope.

*Twelfth District:* Raleigh (part). Elmer Warden, Inspector, Beckley.

*Thirteenth District:* Mercer (part), Raleigh (part) and Wyoming (part). James Maynor, Inspector, Mullens.

*Fourteenth District:* McDowell (part), Mercer (part) and Wyoming (part). Thomas Stockdale, Inspector, Bramwell.

*Fifteenth District:* McDowell (part). E. L. Chatfield, Inspector, Welch.

*Sixteenth District:* McDowell (part). A. J. Bartlett, Inspector, Welch.

*Seventeenth District:* Mingo and Wayne. H. P. Farley, Inspector, Logan.

*Eighteenth District:* Logan (part). J. K. Gentry, Inspector, Charleston.

*Nineteenth District:* Logan (part) and Lincoln. J. F. White, Inspector, Monaville.

*Twentieth District:* Boone, Kanawha (part) and Raleigh (part). R. L. Jenkins, Inspector, Logan.

### Mine Rescue Stations

Rescue stations are located at Cannelton, Fayette County; Sharples, Logan County; Kilsyth, Fayette County; Glen White, Raleigh County; Superior, McDowell County; Springton, Mercer County; Logan, Logan County; Chattaroy, Mingo County; Fairmont, Marlon County; Wheeling, Ohio County; Morgantown, Monongalia County; Grafton, Taylor County; and Norton, Randolph County.

## DEPARTMENT OF PUBLIC SAFETY

(West Virginia State Police)

Departmental Headquarters  
 Charleston

Main Unit, Capitol

Board of Commissioners

Harold A. Ritz, Kanawha County; term expired June 30, 1933.....Charleston  
 John L. Hatfield, Monongalia County; term expired June 30, 1933.....Morgantown

### Superintendent's Office

|  |                        |
|--|------------------------|
| <i>Superintendent:</i> P. D. Shingleton, Harrison County; term expires<br>December 31, 1936..... | 2012 Quarrier Street   |
| <i>Lieutenant:</i> Harry C. Myers.....   | 2432 Washington Street |
| <i>Headquarters Sergeant:</i> C. W. Ray.....   | 222 Oney Street        |
| <i>Supply Sergeant:</i> K. C. McGregor.....  | 301 Glenwood Avenue    |
| <i>Corporal-Ballistics:</i> C. R. Cobb.....  | 2012 Piedmont Road     |
| <i>Corporal-Transportation:</i> W. B. Tyree.....   | 5 Washington Terrace   |
| <i>Trooper-File Clerk:</i> R. I. Boone.....  | 215 Oney Street        |
| <i>Trooper-Bookkeeper:</i> J. F. Davis.....  | 1542 Quarrier Street   |

### Civilian Employees

|  |            |
|--|------------|
| <i>Stenographer:</i> Janet Childers..... | Charleston |
| <i>Mechanics:</i> K. B. Henry.....       | Charleston |
| M. F. Jordan.....                        | Fairmont   |
| <i>Janitor:</i> Aaron Young.....         | Charleston |

### Company "A"

#### Headquarters: Fairmont

|  |   |
|--|---|
| <i>Captain:</i><br>James R. Brockus, Fairmont.   | Evan Hall, Elm Grove.<br>Robert P. Harris, Clarksburg.<br>Claude Hefner, Grafton.<br>S. B. Holstein, Petersburg.<br>Joseph P. Horne, Weston.<br>J. M. Johnson, Fairmont.<br>Gale S. Knight, Petersburg.<br>C. F. Lee, <i>Company Clerk</i> .<br>Thomas K. Long, Ellenboro.<br>W. W. Martin, Elkins.<br>Ray McClure, Morgantown.<br>B. F. McLaughlin, Morgantown.<br>A. J. Morgan, Martinsburg.<br>W. E. Murphy, Fairmont.<br>G. H. Osborne, Martinsburg.<br>F. O. Posten, Romney.<br>L. H. Powell, Clarksburg.<br>Wm. L. Pratt, Kingwood.<br>L. E. Proudfoot, Elm Grove.<br>F. L. Robey, Elm Grove.<br>Lawrence Robey, Jr., Parkersburg.<br>D. D. Skidmore, Romney.<br>H. L. Stillman, Elm Grove.<br>Fred Strader, Fairmont.<br>C. C. Taylor, Fairmont.<br>Paul F. Thomas, Elkins.<br>Wilbert G. Wamsley, Grafton.<br>Virgil C. Ware, New Martinsville.<br>L. L. Waugh, Martinsburg.<br>C. P. Wilson, Fairmont.<br>Wm. L. Wolford, Fairmont.<br>W. E. Wright, Fairmont. |
| <i>Lieutenants:</i><br>Thomas M. Barton, Elkins.<br>George H. Skeen, Fairmont.   |   |
| <i>First Sergeant:</i><br>James H. Fillinger, Fairmont.  |   |
| <i>Sergeants:</i><br>Arnold A. Moore, Romney.<br>E. S. Duckworth, Glenville.<br>Ermil Clark, Parkersburg.<br>E. E. Stout, Morgantown.<br>J. W. Wooddell, Elm Grove.  |   |
| <i>Corporals:</i><br>D. C. Bailey, Clarksburg.<br>R. M. Reger, Petersburg.<br>J. M. McGlothlin, Clarksburg.<br>Paul McClung, Morgantown.<br>C. W. Carman, New Martinsville.<br>C. S. Wilson, Weston.<br>L. V. Minnick, Ellenboro.<br>H. D. Ancell, Martinsburg.                                |   |
| <i>Troopers:</i><br>G. A. Baker, Glenville.<br>O. E. Banks, Elkins.<br>Artie G. Brown, Morgantown.<br>Fred C. Cunningham, Parkersburg.<br>H. K. Debendarfer, Elm Grove.<br>Arvil V. Dodrill, Kingwood.<br>James N. Dupy, Elm Grove.<br>L. W. Emrick, Weston.<br>George M. Garvin, Parkersburg. |   |

### Company "B"

#### Headquarters: Charleston

|   |   |
|---|---|
| <i>Captain:</i><br>Harvey N. Rexroad, Charleston.                               | <i>First Sergeant:</i><br>Walter C. Huff, Charleston.                   |
| <i>Lieutenants:</i><br>A. M. Long, Charleston.<br>Mack B. Streagle, Charleston. | <i>Sergeants:</i><br>M. M. Rardon, Lewisburg.<br>L. W. Walker, Beckley. |

F. C. Crawford, Logan.  
E. R. Martin, Barboursville.  
Carl A. Marshall, Welch.

*Corporal (Company Clerk):*

E. C. Holmboe, Charleston.

*Corporals:*

Jay Rowe, Pt. Pleasant.  
Frank H. Bennett, Spencer.  
R. Cecil Dilley, Williamson.  
Newton T. Sites, Montgomery.  
H. E. Pomroy, Madison.  
Fred Currence, Charleston.  
Wm. E. DeMoss, Princeton.

*Troopers:*

A. C. Balley, Pt. Pleasant.  
Sebert C. Ballard, Princeton.  
Wm. M. Beckett, Montgomery.  
Gail W. Busch, Webster Springs.  
James E. Childers, Logan.  
S. A. Clinton, Williamson.  
Elmer Cubine, Logan.  
Heisel M. Fox, Beckley.  
Howard D. Gibbs, Sutton.  
M. M. Gladwell, Beckley.  
E. E. Godfrey, Barboursville.  
Carter R. Graley, Marlinton.  
H. H. Gribbie, Beckley.  
Crit Hall, Charleston.

Walter Hampton, Princeton.  
Thomas W. Harmon, Beckley.  
A. O. Harper, Lewisburg.  
Ernest Hatfield, Montgomery.  
Cecil Leonard Hawkins, Charleston.  
Coy E. Hawks, Marlinton.  
Clyde W. Hissem, Charleston.  
Harley E. Locke, Lewisburg.  
H. A. Master, Barboursville.  
Roy B. McMillon, Webster Springs.  
Gay F. Parsons, Charleston.  
R. D. Platt, Barboursville.  
Paul B. Swiger, Montgomery.  
Anthony Scalise, Beckley.  
Homer R. Shields, Logan.  
N. L. Sidebottom, Lewisburg.  
F. J. Skaggs, Lewisburg.  
O. A. Spradling, Welch.  
Wiley E. Stacey, Madison.  
C. P. Taylor, Montgomery.  
L. A. Taylor, Williamson.  
Charlie A. Thompson, Welch.  
O. E. Thompson, Charleston.  
P. P. Waugh, Spencer.  
B. H. White, Richwood.  
Dallas G. Wilfong, Richwood.  
R. L. Woofter, Barboursville.  
E. A. Zirkle, Sutton.

**Sub-Stations Company "A"**

|            |             |                  |        |
|------------|-------------|------------------|--------|
| Clarksburg | Glenville   | Morgantown       | Romney |
| Elkins     | Grafton     | New Martinsville | Weston |
| Ellenboro  | Kingwood    | Parkersburg      |        |
| Elm Grove  | Martinsburg | Petersburg       |        |

**Sub-Stations Company "B"**

|               |              |           |                 |
|---------------|--------------|-----------|-----------------|
| Barboursville | Madison      | Princeton | Webster Springs |
| Beckley       | Marlinton    | Richwood  | Welch           |
| Lewisburg     | Montgomery   | Spencer   | Williamson      |
| Logan         | Pt. Pleasant | Sutton    |                 |

**Motor Transportation**

Automobiles ..... 53      Motorcycles ..... 39

**STATE ROAD COMMISSION****Unit Two, Capitol**

*Commissioner:* Ernest L. Balley, Tucker County; term expires  
June 30, 1937.....8 Grosscup Drive, South Side

*Members of the Commission:*

Roy R. Hornor, Harrison County; term expires June 30, 1935..Clarksburg  
John B. Grove, Grant County; term expires June 30, 1937.....Petersburg  
Wm. McKell, Fayette County; term expires June 30, 1937.....Glen Jean  
E. T. Hitchman, Ohio County; term expires June 30, 1935.....Wheeling  
*Chief Engineer:* Mortimer W. Smith, Harrison County.....2023 Quarrier Street

**Secretary's Office**

*Secretary:* Edgar B. Dickson, Monroe County.....1583 Lee Street  
*Chief Clerk:* Albert Kelly, Kanawha County.....Grosscup Drive, South Side  
*Stenographers:* Marjory Shaw, Pocahontas County.....1584 Washington Street  
Mona Reese, Mercer County.....1806 McClung Street  
*Secretary to Commissioner:* C. R. Sevy,  
Kanawha County.....2228 Washington Street

**Accounting Department**

*Comptroller:* Chester G. Dixon, Wayne County.  
*Chief Bookkeeper:* George P. Lewis, Kanawha County.  
*Requisition Clerk:* Patrick T. Board, Kanawha County.  
*Bookkeepers:* E. Allen Russell, Mineral County.  
Boyd E. Hornor, Harrison County.  
O. G. Davis, Wirt County.  
Byron Richardson, Kanawha County.  
Otho B. LeFevre, Berkeley County.  
H. Pearse, Kanawha County.  
*Clerks:* Okey Garrett, Putnam County.  
Josephine H. Roy, Kanawha County.  
Catherine Thornburg, Cabell County.  
Ellis Young, Upshur County.  
*Stenographers:* Florence Dalton, Fayette County.  
Mamie N. Berry, Braxton County.  
Ellen McCooole, Mineral County.  
Alda G. Shoulte, Mineral County.  
Mary Jane McGee, Marion County.

**Automobile Bureau**

*Supervisor Supplies:* A. G. Mathews, Jr., Calhoun County.  
*Checking Supervisor:* B. T. Mitchell, Monroe County.  
*Checking Clerks:* Nell Given, Kanawha County.  
Cleo Shawver, Raleigh County.  
Dora Corley, Barbour County.  
Hope S. Cox, Roane County.  
Hazel Lundquist, Upshur County.  
Lucille Wood, Kanawha County.  
*Public Relations:* George E. White, Lewis County.  
*Currency Clerk:* F. J. Massau, Fayette County.  
*Look-Up Clerk:* Nell Taylor, Roane County.  
*Stenographers:* Mary E. Brown, Randolph County.  
Joyce Daugherty, Randolph County.  
Ethel Queen, Braxton County.  
Maye Baxa, Upshur County.  
*Driver's License Clerk:* Allen Temple, Kanawha County.  
*Title Clerk:* Georgia Fields, Mingo County.  
*Operator File Clerk:* Rhea Kee, Gilmer County.  
*Chauffeur File Clerk:* Mary Jackson, Lewis County.  
*Chauffeur Clerk:* Mildred Griffith, Kanawha County.  
*Operator Clerk:* Carmen Evans, Boone County.  
*Lien Clerk:* Dora Van Sickler, Greenbrier County.  
*Graphotype Operators:* Olga Howard, Kanawha County.  
Ann Henniger, Wyoming County.  
Ruth Shelton, Clay County.  
*Addressograph Operators:* Elsie Spurlock, Kanawha County.  
Goldie Wallace, Kanawha County.  
Billie Wright, Putnam County.  
Leotta Hardman, Roane County.  
*Plate File Clerks:* Roxeline Cassis, Kanawha County.  
Claude Saunders, Kanawha County.  
*Supply Clerk:* C. C. Brinkley, Boone County.  
*Window Clerks:* John Stafford, Kanawha County.  
Okey Burdette, Mason County.  
*Office Numbering Clerks:* James Eberly, Grant County.  
Maude Schoonover, Tucker County.  
*Mail Clerks:* Dorothea Ball, Raleigh County.  
Morgan Bailey, Kanawha County.  
*Title File Clerk:* Grace M. Hughart, Marshall County.  
*Transfer Clerks:* Duval Joyce, Mercer County.  
Lena Barnes, Jackson County.

*License Index Clerks:* Clair Alderson, Nicholas County.  
 Elizabeth Tucker, Fayette County.  
 Helen Chancey, Kanawha County.  
*Janitors:* Charley Moore, Mercer County.  
 William Perkins, Lewis County.  
 William Beamer, Kanawha County.

### Transportation Department

*Supervisor:* James P. Tierney, Harrison County.  
*Stenographers:* Elizabeth Lloyd, Randolph County.  
 Mary Margaret Smith, Mercer County.

### Information Department

*Director:* John Baker, Grant County.  
*Stenographer:* Amie Louise Manoun, Marlon County.

### Engineer Division

Office: 1340 Wilson Street

*Assistant Chief Engineer:* H. O. Wiles, Wayne County.  
*Office Engineer:* Geo. H. Hill, Kanawha County.  
*Assistants:* D. D. Teets, Upshur County.  
 W. K. Knauff, Harrison County.  
*Engineer Plans and Surveys:* Louis Madden, Kanawha County.  
*Bridge Engineer:* L. L. Jemison, Tyler County.  
*Statistician:* A. J. Mills, Ohio County.  
*File Clerk:* Anna Neff, Kanawha County.  
*Project Clerk:* Gertrude Dotson, Clay County.  
*Stenographers:* Louise Dillon, Kanawha County.  
 Vannie Wolfes, Kanawha County.  
 Mabel Watkins, Taylor County.  
*Rights of Way:* Geo. W. Williams, Raleigh County.  
*Consulting Bridge Engineer:* R. P. Davis.....Morgantown  
*Materials Engineer:* Fred A. Davis.....Morgantown

### District Officers

*District One:* G. W. McAlpin.....Charleston  
*District Two:* C. M. Binford.....Huntington  
*District Three:* J. M. McKlinney.....Parkersburg  
*District Four:* Frank D. McEnteer.....Clarksburg  
*District Five:* Burr H. Simpson.....Keyser  
*District Six:* H. McGraw.....Moundsville  
*District Seven:* E. C. Bennett.....Weston  
*District Eight:* Paul H. Keener.....Elkins  
*District Nine:* E. L. Worthington.....Lewisburg  
*District Ten:* L. R. Taylor.....Princeton

## STATE HEALTH DEPARTMENT

### Unit One, Capitol

*Health Commissioner:* Arthur E. McClue, M. D., Hancock County;  
 term expires May 31, 1935.....1013 Grant Street  
*Chief Clerk:* Dorcas McGraw, Kanawha County.....17 Straughan Court  
*Secretary:* Helen Gluesenkamp, Kanawha County.....504 Nancy Street



**Division of Sanitary Engineering**

*Director:* E. S. Tisdale, Kanawha County.....5 Curry Street  
*Assistant Engineers:*  
 John B. Harrington, Kanawha County.....24 Washington Street  
 Harry K. Gidley, Monongalia County.....1620-A McClung Street  
*Stenographer:* Mary Deane Krebs, Kanawha County.....Glenwood Heights

**Division of Vital Statistics**

*Director:* John F. Cadden, M. D., Boone County.....Charleston  
*Stenographer:* Grace Midkiff, Boone County.....Racine  
*Chief Clerk:* Helen Trammell, Kanawha County.....23 Curry St., So. Charleston  
*File Clerk:* Katherine Wilson, Mason County.....7 Wyoming Street  
*Punch Card Operator:* Betty Coleman, Kanawha County.....1500 Piedmont Road  
*Index Clerks:* Gennette Coste, Summers County.....319 Piedmont Road  
 Pearl Whittington, Kanawha County.....611 Pennsylvania Avenue  
 Crystal Blubaugh, Kanawha County.....905 Grove Avenue  
*Clerk-Typist:* Helen Kenney, Marion County.....1112 Virginia Street

**Bureau of Venereal Diseases**

*Associate Director:* Ada C. McDermott, Boone County.....Ruffner Hotel  
*Stenographer:* Eugenia W. Bond, Kanawha County.....1326 Quarrier Street

**Division of Preventable Diseases and Rural Sanitation**

*Director:* A. M. Price, M. D., Boone County.....Mt. Vernon Apartments  
*Acting Assistant Surgeon:* Fred T. Foard, M. D., (U. S. Public  
 Health Service representative).....2 Grosscup Drive  
*Assistant Engineer:* S. C. Rothmann, Kanawha County.....Gates Place  
*Sanitary Inspectors:* H. B. Martin, Marlton County.....Fairmont  
 O. V. Cooper, Cabell County.....Huntington  
*Stenographers:* Nina V. Whitehurst, Kanawha County.....1551 Dixie Street  
 Virginia G. Harris, Kanawha County.....1513 Virginia Street

**Division of Child Hygiene**

*Acting Director:* A. M. Price, M. D., Boone County.....Mt. Vernon Apartments  
*State Advisory Nurse:* Mrs. Mary Keith Cauthorne,  
 Mercer County.....2525 Kanawha Street  
*Stenographer:* Margaret Waggener, Kanawha County.....2450 Washington Street  
*Typist:* Virginia Holliday, Fayette County.....1912 McClung Street

**Bureau of Public Health Education**

*Director:* Dorothea Campbell, Morgan County.....Kanawha Two Mile  
*Stenographer:* Anette King, Kanawha County.....1519 Lewis Street

**State Hygienic Laboratory**

*Director:* Ellzabeth I. Parsons, A. B., D. Sc.,  
 Kanawha County.....1411 Virginia Street  
*Serologist:* Margaret K. Riffe, Summers County.....2114 Kanawha Street  
*Bacteriologist:* Mark C. Harp, Kanawha County.....1609-C McClung Street  
*Vaccine Technician:* J. Roy Monroe, Kanawha.....336 Hawthorne Drive  
*Stenographers:* Emily Wegmann, Kanawha County.....507 Nancy Stree:  
 Virginia Jones, Kanawha County.....Roane Street  
*Laboratory Helper:* Roxie Taylor, Kanawha County.....504 Bradford Street  
*Laboratory Helper and Janitress:* Loleita Braxton,  
 Kanawha County.....1702 Piedmont Road  
*Messenger:* B. M. Hager, Boone County.....1605 Piedmont Road

**BUREAU OF LABOR****Unit Two, Capitol**

*Commissioner of Labor:* Clarence L. Jarrett, Kanawha County;  
term expires February 28, 1937.....809 Pennsylvania Avenue  
*Chief Clerk:* Frank W. Snyder, Kanawha County.....358 Fairview Drive  
*Secretary-Stenographer:* Nora Oakes,  
Kanawha County.....132 Ninth Avenue, South Charleston  
*Factory Inspectors:* Virginia McC. Dill, Marshall County.  
John F. Woods, Jr., Cabell County.  
J. C. Neely, Summers County.  
E. M. Lee, Marshall County.  
Edgar M. Utterback, Wood County.  
*Weights and Measures Inspectors:* S. M. Miller, Berkeley County.  
P. J. Pellegrini, Monongalia County.

**THE ADJUTANT GENERAL****Unit One, Capitol**

*Acting Adjutant General:* P. D. Shingleton,  
Harrison County.....2012 Quarrier Street  
*Secretary-Stenographer:* Florence C. Griffin,  
Kanawha County.....1401 Jackson Street  
*Bookkeeper-Clerk:* Bess F. Hall, Kanawha County.....Blue Creek  
*Stenographer-Clerk:* Helen M. Maier, Preston County.....1629-B McClung Street  
*Clerk Property Record:* Roy D. Osborne, Kanawha County....839 Spring Avenue

**STATE SINKING FUND COMMISSION****Main Unit, Capitol****Members**

*Chairman:* Fred L. Fox, Tax Commissioner,  
Braxton County.....1412 Quarrier Street  
*Secretary:* William S. O'Brien, Secretary of State,  
Upshur County.....1516 Lewis Street  
Edgar B. Sims, Auditor, Harrison County.....Jefferson Hotel  
R. E. Talbott, Treasurer, Barbour County.....2440 Kanawha Street

*Assistant Secretary:* Mrs. J. Beverly Dooley,  
Kanawha County.....1591 Quarrier Street  
*Chief Accountant:* O. R. Shreve, Harrison County.....No. 4 Straughan Court  
*Bookkeeper:* Herbert Marsh, Barbour County.....Piedmont Road  
*Stenographer:* Mildred Smith, Lewis County.....LaSalle Apartments

**DEPARTMENT OF PUBLIC WELFARE****Unit One, Capitol**

*Acting Director:* Major F. W. Turner, Kanawha County.....312 Jefferson Street  
*Chief Clerk:* Elsie Beaty, Wood County.....2312 Washington Street

**Division of Crippled Children**

*Chief of Division:* Mrs. Blanche W. Hockingberry,  
Tyler County.....1613 Virginia Street  
*State Supervisor of Education:* Mrs. S. J. Glick,  
Cabell County.....1015 Euclid Place, Huntington  
*Teacher of Crippled Children:* Mrs. Ruth M. Holt,  
Cabell County.....938 Thirteenth Avenue, Huntington  
*Orthopedic Field Nurse:* Caroline Snider, Marlon County....1713 Quarrier Street  
*Stenographer:* Alba Britton Frame, Kanawha County.....600 Shrewsbury Street

## Division of Veterans Affairs

*Chief of Division:* W. J. (Pat) Cunningham,  
Kanawha County.....620 Beech Avenue  
*Stenographer:* Julia Scott, Kanawha County.....914 Pine Avenue

## Division of Dependent Children

*Chief of Division:* Mrs. Loys V. Kincaid, Kanawha County.....1557-B Lee Street  
*Stenographer:* Mary Fenton Hardway, Kanawha County.....123 Monongalia Street  
*Field Agents:* Lenore Banister, Kanawha County.....East Bank  
Counties of Cabell, Kanawha, Lincoln, Putnam and Wayne.  
Mrs. Mae Stratton, Mingo County.....Williamson  
Counties of Boone, Logan, Mercer, Mingo, McDowell, Raleigh and  
Wyoming.  
Hazel Pullin, Mason County.....Point Pleasant  
Counties of Jackson, Mason, Wirt and Wood.  
Frances Fisher, Braxton County.....Sutton  
Counties of Braxton, Calhoun, Clay, Gilmer, Lewis and Roane.  
Mrs. Glyde Cunningham, Marion County.....Fairmont  
Counties of Barbour, Harrison, Marion, Monongalia, Randolph,  
Taylor, Tucker and Upshur.  
Ethel Gorrell, Pleasants County.....St. Marys  
Counties of Brooke, Doddridge, Hancock, Marshall, Ohio, Pleasants,  
Ritchie, Tyler and Wetzel.  
Hazel Head, Grant County.....Petersburg  
Counties of Berkeley, Grant, Hampshire, Hardy, Jefferson, Mineral,  
Morgan, Pendleton and Preston.  
Mrs. James M. Preston, Greenbrier County.....Lewisburg  
Counties of Fayette, Greenbrier, Monroe, Nicholas, Pocahontas,  
Summers and Webster.

## BUREAU OF NEGRO WELFARE AND STATISTICS

## Unit One, Capitol

*Director:* I. M. Carper, Kanawha County; term expires  
June 30, 1935.....415 Bradford Street  
*Clerk:* Florine Harper, Kanawha County.....212 Brooks Street

## DEPARTMENT OF ARCHIVES AND HISTORY

## Unit Two, Capitol

*State Historian and Archivist:* Clifford R. Myers, Mason County;  
term expired October 1, 1933.....708 Main Street  
*Librarian:* Florence Schum, Kanawha County.....1591 Jackson Street  
*Cataloguer:* Edna Maude Lewis, Cabell County.....1625 Quarrier Street  
*Stenographer:* Opal C. Nuckols, Kanawha County.....635 Central Avenue  
*Janitor:* Percy Harris, Kanawha County.....813 Walnut Avenue, South Hills

## PURCHASING DEPARTMENT

## Unit One, Capitol

\**State Director of Purchases:* James A. Tierney,  
Lewis County.....Stephenson Court, Apartment 22  
*Secretary to Director:* R. L. Chapman, Lewis County.....1605-B Quarrier Street  
*Superintendent Department of Food Supplies:* J. C. McWhorter,  
Harrison County.....1605-A Quarrier Street

\*Office created by executive order dated August 4, 1933, in pursuance of the provision of Chapter 1, Acts 1933, Regular Session.

|   |                                 |
|---|---------------------------------|
| <i>Superintendent Department of Dry Goods and Clothing:</i> W. C. Easley,<br>Mercer County.....     | DeHaskell Apartments            |
| <i>Superintendent Department of Road Materials and Supplies:</i> M. E. Brown,<br>Cabell County..... | Baker Hotel                     |
| <i>Superintendent Department of Printing and Stationery:</i> E. S. Aleshire,<br>Cabell County.....  | 2019 Quarrier Street            |
| <i>Stenographer:</i> Mrs. Emily K. Harkins, Lewis County.   |                                 |
| <i>Stock Clerk, Printing Department:</i> Roscoe Shirley,<br>Randolph County.....                    | 1599 Washington Street          |
| <i>Clerks:</i> Hazel Preston, Wayne County.....   | Parsons-Zogg Apartments         |
| Grace Jasper, Greenbrier County.....  | 1713 Quarrier Street            |
| Emma Gaughan, Harrison County.....  | 1508 Quarrier Street            |
| Mrs. Mary E. Goff, Kanawha County.....  | South Charleston                |
| Wilma Mackey, Braxton County.....   | 1808 Wehrle Street              |
| Evadean Lilly, Putnam County.....   | 1325-A Quarrier Street          |
| Mary Elizabeth Eads, Lewis County.....  | Duffy Street                    |
| Lillian Coleman, Kanawha County.....  | 802 F. Street, South Charleston |
| Mazie Jaffe, Kanawha County.....  | 1617 McClung Street             |
| Mrs. Bonnie Allen, Gilmer County.....   | 1546 Jackson Street             |
| Daniel T. Rafferty, Lewis County.....   | McClung Street                  |

### STATE EDUCATIONAL INSTITUTIONS

|  |             |
|--|-------------|
| West Virginia University, Morgantown: John R. Turner, President;<br>Salary .....                           | \$ 7,500.00 |
| Marshall College, Huntington: Morris P. Shawkey, President;<br>Salary .....                                | 5,100.00    |
| Fairmont State Teachers' College, Fairmont: Joseph Rosler, Presi-<br>dent; Salary .....                    | 5,000.00    |
| Glenville State Teachers' College, Glenville: E. G. Rohrbough,<br>President; Salary .....                  | 4,000.00    |
| West Liberty State Teachers' College, West Liberty: John C. Shreve,<br>President; Salary .....             | 3,600.00    |
| Shepherd State Teachers' College, Shepherdstown: W. H. S. White,<br>President; Salary .....                | 4,000.00    |
| Concord State Teachers' College, Athens: J. Frank Marsh, President;<br>Salary .....                        | 4,500.00    |
| Potomac State School, Keyser: Joseph W. Stayman, President;<br>Salary .....                                | 3,600.00    |
| New River State College, Montgomery: Edward S. Maclin, President;<br>Salary .....                          | 3,600.00    |
| West Virginia State College, Institute: John W. Davis, President;<br>Salary .....                          | 3,900.00    |
| Bluefield State Teachers' College, Bluefield: R. P. Sims, President;<br>Salary .....                       | 2,727.00    |
| West Virginia Schools for the Deaf and Blind, Romney: A. E.<br>Krause, Superintendent; Salary .....        | 2,100.00    |
| West Virginia School for Colored Deaf and Blind, Institute: James<br>L. Hill, Superintendent; Salary ..... | 1,800.00    |

### STATE HOSPITALS AND SANITARIUMS

|  |             |
|--|-------------|
| Weston State Hospital, Weston: Dr. J. E. Offner, Superintendent;<br>Salary .....           | \$ 4,000.00 |
| Spencer State Hospital, Spencer: Dr. J. E. McQuain, Superintendent;<br>Salary .....        | 3,600.00    |
| Lakin State Hospital, Lakin: Dr. G. A. Banks, Superintendent;<br>Salary .....              | 2,400.00    |
| Huntington State Hospital, Huntington: Dr. C. T. Taylor, Superin-<br>tendent; Salary ..... | 4,000.00    |
| Welch Emergency Hospital, Welch: Dr. F. E. LaPrade, Acting<br>Superintendent; Salary ..... | 4,000.00    |

|   |          |
|---|----------|
| McKendree Emergency Hospital, McKendree: Dr. J. N. Reeves,<br>Acting Superintendent; Salary .....                   | 3,000.00 |
| Fairmont Emergency Hospital, Fairmont: Dr. C. H. Ramage, Super-<br>intendent; Salary .....                          | 3,360.00 |
| Hopemont Sanitarium, Hopemont: Dr. W. H. Post, Superintendent;<br>Salary .....                                      | 3,500.00 |
| Denmar Sanitarium, Denmar: Dr. S. J. Bampfield, Superintendent;<br>Salary .....                                     | 3,000.00 |
| Pinecrest Sanitarium, Beckley, (Formerly Rutherford Sanitarium):<br>Dr. K. M. Jarrell, Superintendent; Salary ..... | 3,010.56 |
| Berkeley Springs Sanitarium, Berkeley Springs: Dr. D. H. Phillips,<br>Superintendent; Salary .....                  | 1,012.44 |
| Tuberculosis Clinics: Dr. George Gwinn, Supervisor; Salary .....  | 2,650.56 |

## STATE CHARITABLE INSTITUTIONS

|   |             |
|---|-------------|
| West Virginia Children's Home, Elkins: Mrs. Olita Withers Hooker,<br>Superintendent; Salary .....                         | \$ 1,500.00 |
| West Virginia Colored Children's Home, Huntington: W. B. Fox,<br>Superintendent; Salary .....                             | 1,500.00    |
| West Virginia Home for Aged and Infirm Colored Men and Women,<br>Huntington: W. O. Robinson, Superintendent; Salary ..... | 1,500.00    |
| West Virginia Training School, Bradley: R. D. Paden, Superin-<br>tendent; Salary .....                                    | 2,500.00    |

## STATE CORRECTIONAL INSTITUTIONS

|  |             |
|--|-------------|
| West Virginia Penitentiary, Moundsville: Dr. C. F. McClintic,<br>Warden; Salary .....                        | \$ 4,000.00 |
| West Virginia Industrial School for Boys, Pruntytown: R. P. Bell,<br>Superintendent; Salary .....            | 2,100.00    |
| West Virginia Industrial Home for Girls, Industrial: Mrs. Eva<br>Stanard, Superintendent; Salary .....       | 2,100.00    |
| West Virginia Industrial School for Colored Boys, Lakin: J. H.<br>Herndon, Superintendent; Salary .....      | 1,800.00    |
| West Virginia Industrial Home for Colored Girls, Huntington: Mary<br>E. Brooks, Superintendent; Salary ..... | 1,500.00    |

## STATE BOARDS AND COMMISSIONS

## GENERAL PROVISIONS

Under Chapter 30, article one, Code 1931, all boards of examination and registration, are governed by the following general rules, unless otherwise specifically provided:

Each board is required to adopt an official seal, make such rules and regulations, not inconsistent with law, as it deems best, and hold at least two meetings each year.

Each board is given power to compel the attendance of witnesses, and its officers have power to administer oaths.

Every applicant for license or registration must transmit with his application an examination fee of twenty dollars, unless a different fee is especially provided by law. Each board is allowed to charge five dollars for each license or certificate issued and the same sum for every duplicate thereof.

All licenses or certificates of registration are required to be numbered serially and to be signed by a majority of the members of the board.

Each board has power to revoke, for cause, the certificates it issues.

An applicant who has been refused a license, or a licensee whose certificate has been revoked, has the right of appeal from the action of the board to the Circuit Court of the county in which he resides.

Members, unless otherwise specified, are allowed ten (\$10.00) dollars per day for each day actually spent in attending sessions of the board or of its committees and in necessary travel, and are entitled to reimbursement for all actual and necessary expenses in carrying out their official duties.

Each board is required to make a report annually to the Governor on or before the first day of January.

The secretary of each board is required to prepare and maintain a complete roster of all persons licensed or registered by it.

(References are to the 1931 code.)

### BOARD OF EXAMINERS OF ACCOUNTANTS

Created 1911; non-partisan; composed of three certified public accountants who have been in active practice in West Virginia for at least five years; appointed by the governor with the consent of the senate; term, three years; elects own officers; members eligible for reappointment; duties, to conduct examinations of applicants for certificates as certified public accountants; self-sustaining from examination fees. (Code 30-9.)

#### Members

Okey K. Hayslip, Cabell County; term expired June 30, 1932.....Huntington  
Jesse L. Cramer, Wood County; term expired June 30, 1933.....Parkersburg  
David A. Jayne, Kanawha County; term expires June 30, 1934.....Charleston

### STATE BOARD OF AERONAUTICS

Created by Chapter 4, Acts 1931; to consist of three members, to be appointed by the Governor for a term of two years, and to serve without compensation; bi-partisan; board to have general supervision and control over all airports and landing fields used for commercial purposes and over all state, county and municipal airports, schools of aviation and all other phases of aerial activities.

#### Members

David M. Giltinan, Kanawha County; term expires June 30, 1935.....Charleston  
Fred M. King, Ohio County; term expires June 30, 1935.....Wheeling  
Hu Ike Shott, Jr., Mercer County; term expires June 30, 1935.....Bluefield

### AGRICULTURAL ADVISORY BOARD

Created in 1923; consists of the Governor, the Commissioner of Agriculture and the Director of the Agricultural Extension Division of the West Virginia University, *ex-officio*; board to meet at the seat of government at least four times each year at regular intervals, to consider the conditions and needs of the agricultural interests of the state and to prevent overlapping, duplication or interference of, by or with the work of one department of agriculture with that of the other. (Code, 19-1-9.)

#### Members

Herman Guy Kump, Governor, *ex-officio*.....Charleston  
J. B. McLaughlin, Commissioner of Agriculture, *ex-officio*.....Charleston  
Fred D. Fromme, Director, Agricultural Extension Division of West  
Virginia University, *ex-officio*.....Morgantown

### BOARD OF EXAMINERS AND REGISTRATION OF ARCHITECTS

Consists of five members, appointed by the governor, with the consent of the senate, for a term of five years; must be architects of not fewer than ten years active practice in West Virginia; all members eligible for reappointment; non-partisan. This board examines all applicants for the practice of architecture in the state and registers successful applicants. (Code, 30-12.)

### Members

(Vacancy.)

Louis D. Grubb, Ohio County; term expired June 30, 1933.....Wheeling  
Theodore T. Sansbury, Wood County; term expires June 30, 1936.....Parkersburg  
Chas. L. Hickman, Harrison County; term expires Sept. 30, 1934.....Clarksburg  
H. Rus Warne, Kanawha County; term expires Sept. 30, 1935.....Charleston

### STATE ARMORY BOARD

Consists of the Governor, Secretary of State and State Auditor; duties to approve the selection of all armory sites and plans and specifications, to contract for the erection of all armories, for the purchase of buildings suitable for armories; to have control of all arsenals, armories or other quarters of the national guard, camp grounds and rifle ranges owned by the state; may procure by purchase or condemnation armories, arsenals, camp grounds, etc.; when state reimbursed, may transfer title of camp grounds and rifle ranges to United States.

### Members

Herman Guy Kump, Governor, *ex-officio*.....Charleston  
William S. O'Brien, Secretary of State, *ex-officio*.....Charleston  
Edgar B. Sims, Auditor, *ex-officio*.....Charleston

### STATE ATHLETIC COMMISSION

Created under Chapter 3, Acts 1931; to consist of three members, to be appointed by the Governor; bi-partisan; no two to be residents of the same county at the same time; to serve without compensation; first appointments to be until July 1, 1932, 1933 and 1934, and at the expiration of the term of each member, his successor shall be appointed for a term of three years; the commission to have sole direction, management and jurisdiction over all boxing, wrestling and sparring matches and exhibitions held within the state; to license clubs, corporations or associations to hold such matches or exhibitions and to appoint all referees.

### Members

George H. Phillips, Ohio County; term expired June 30, 1932.....Wheeling  
Frank J. Maxwell, Harrison County; term expired June 30, 1933.....Clarksburg  
Fred M. Cochran, Wood County; term expires June 30, 1934.....Parkersburg

### CARNIFEX FERRY BATTLE GROUND PARK COMMISSION

Created under Chapter 9, Acts 1931; commission to consist of three members, appointed by the Governor for a term of four years; to serve without compensation; commission authorized to examine, survey and locate lines for a state park in Nicholas county, opposite the mouth of Meadow River, said site to include the location of the battery, rifle pits and terrain upon which the battle of Carnifex Ferry was fought in the Civil War; commission is authorized to procure options, contract for the payment of the purchase price, survey and battle-ground markers at a cost not to exceed five thousand dollars; vacancies on commission to be filled by the Governor.

### Members

Pat D. Koontz, Kanawha County; term expires June 30, 1935.....Charleston  
C. A. Goddard, Fayette County; term expires June 30, 1935.....Fayetteville  
W. G. Brown, Nicholas County; term expires June 30, 1935.....Summersville

### STATE BOARD OF DENTAL EXAMINERS

Non-partisan; not salaried; self-sustaining; composed of five dentists, graduates of reputable schools, in practice in this state for at least five years and not connected with any dental college or dental supply business; appointed

by the governor, with the consent of the senate; length of term five years; vacancy filled by appointment by the governor for unexpired term; members eligible to reappointment for one additional term; elects own officers. (Code, 30-4.)

### Members

Dr. H. A. Erwin, Putnam County; term expires June 30, 1935.....Hurricane  
 Dr. Nathaniel Barnard, Monongalia County; term expires  
 June 30, 1936.....Morgantown  
 Dr. Henry C. Hill, Kanawha County; term expires June 30, 1936.....Charleston  
 Dr. F. M. Farnsworth, Upshur County; term expires June 30, 1935.....Buckhannon  
 Dr. L. E. Lawson, Mingo County; term expires June 30, 1937.....Williamson

### DROOP MOUNTAIN BATTLEFIELD COMMISSION

Non-partisan; not salaried; composed of five members appointed by the Governor, three from the House of Delegates and two from the Senate, Legislature of 1927; length of term, indefinite; authorized to make state park of Droop Mountain battlefield, and mark battle lines. (H. J. R. 8, Acts 1927.)

### Members

John D. Sutton, Braxton County.....Sutton  
 Norman F. Kendall, Taylor County.....Grafton  
 A. L. Helmick, Tucker County.....Thomas  
 M. M. Harrison, Putnam County.....Confidence  
 (One vacancy on commission)

### STATE BOARD OF EDUCATION

Bi-partisan; salaried; sustained by appropriation; composed of the State Superintendent of Schools, *ex-officio*, and six members appointed by the Governor with the consent of the senate; length of term six years; vacancy filled by appointment by the Governor for unexpired term; offices located at the State Capitol by statute; has general control and management of educational affairs of all State educational institutions except West Virginia University; State Superintendent is chief executive officer of Board; elects own officers. (Code, 18-2.)

### Members

*President:* W. W. Trent, *ex-officio*; term expires March 3, 1937.....Charleston  
 Mrs. Mary Bachtler Boyd, Ohio County; term expires June 30, 1939.....Wheeling  
 Bernard McLaugherty, Mercer County; term expires June 30, 1934.....Bluefield  
 Dan N. Mohler, Kanawha County; term expires June 30, 1935.....Charleston  
 John M. Crawford, Wood County; term expires June 30, 1936.....Parkersburg  
 Wm. S. Roberts, Upshur County; term expires June 30, 1937.....Buckhannon  
 Charles G. Gain, Berkeley County; term expires June 30, 1938.....Martinsburg

### WEST VIRGINIA NEGRO BOARD OF EDUCATION

Composed of the State Superintendent of Schools, *ex-officio*, the State Supervisor of Negro Schools (secretary) and two members of the negro race, appointed by the governor with the consent of the senate; appointees under act take office July 1, 1934, one serving for a term of four years and one for a term of two years, appointees thereafter to serve for a term of four years; salaried; has general control, management and supervision, with the State Board of Education, of negro schools in the state; act abolishes advisory council to State Board of Education. (Chap. 12, Acts 1933, first extraordinary session.)

### Members

W. W. Trent, State Superintendent of Schools, *ex-officio*.....Charleston  
 I. J. K. Wells, State Supervisor of Negro Schools.....Charleston  
 E. L. Powell, Kanawha County; term expires June 30, 1935.....  
 George Williams, Randolph County; term expires June 30, 1937.....



## STATE BOARD OF REGISTRATION FOR PROFESSIONAL ENGINEERS

Non-partisan; not salaried; self-sustaining; composed of five registered engineers of at least ten years experience, members of a recognized society of engineers; appointed by the Governor, with the consent of the senate; length of term five years; vacancy filled by appointment by the governor for unexpired term; authorized to examine applicants and to register and license those found qualified; elects own officers. (Code, 30-13.)

### Members

Henry W. Thrasher, Harrison County; term expires June 30, 1933.....Clarksburg  
 O. M. Jones, Fayette County; term expires June 30, 1934.....Glen Ferris  
 Ira F. Davis, Cabell County; term expires June 30, 1934.....Huntington  
 E. H. Venable, Kanawha County; term expires June 30, 1936.....Charleston  
 Thos. H. Claggett, Mercer County; term expires June 30, 1937.....Bluefield

## WEST VIRGINIA BOARD OF EMBALMERS AND FUNERAL DIRECTORS

Consists of six members, appointed by the governor with the consent of the senate; must be licensed embalmers and practicing funeral directors with a minimum of five consecutive years experience in West Virginia immediately preceding appointment; appointees under act take office July 1, 1933, one member serving for one year, one for two years, one for three years, and three for four years each, appointees thereafter to serve for a term of four years; authorized to examine applicants and to license as embalmers or funeral directors or assistant funeral directors those found qualified and to revoke licenses for cause; abolishes state board of embalmers. (Chap. 49, Acts 1933, first extraordinary session.)

### Members

E. H. Shanklin, Monroe County; term expires June 30, 1934.....Union  
 Earl B. Thrush, Hardy County; term expires June 30, 1935.....Moorefield  
 H. E. Foglesong, Wyoming County; term expires June 30, 1936.....Mullens  
 James P. Altmeyer, Ohio County; term expires June 30, 1937.....Wheeling  
 Newell J. Hayman, Harrison County; term expires June 30, 1937.....Clarksburg  
 C. A. Ruttencutter, Pleasants County; term expires June 30, 1937.....St. Marys

## STATE BOARD OF FINANCE

Created 1925; consists of the governor, as chairman; auditor, as secretary, and state treasurer; duties, to determine the proportion of all state funds that shall be treated as active funds and to determine the basis of distribution of inactive state funds among state depositories. (Code, 12-1.)

### Members Ex-Officio

Herman Guy Kump, the Governor, *Chairman*.  
 Edgar B. Sims, Auditor, *Secretary*.  
 Richard E. Talbott, Treasurer.

## STATE FOREST AND PARK COMMISSION

Created 1927; consists of the Governor, Commissioner of Agriculture, Director of Agriculture Extension, State Geologist and Chairman of Game, Fish and Forestry Commission; to investigate and report to the legislature on the availability for state forests and parks, of lands owned by the state and other designated places and areas. (Ch. 4, Acts 1927.)

## Members Ex-Officio

|  |             |
|--|-------------|
| H. G. Kump, Governor.....  | Charleston  |
| J. B. McLaughlin, Commissioner of Agriculture.....                   | Big Chimney |
| Fred D. Fromme, Director of Agriculture Extension.....               | Morgantown  |
| Jas. D. Sisler, State Geologist.....                                 | Morgantown  |
| (Vacancy), Chairman of the Conservation Commission of West Virginia. |             |

## GEOLOGICAL AND ECONOMIC SURVEY COMMISSION

Created 1897; composed of the Governor, the Treasurer, President of the State University, Commissioner of Agriculture, and Director of the West Virginia Agricultural Experiment Station; has general charge of survey and of all employees; objects of survey, to ascertain quantities and locations of construction materials such as ores, clays, building stones; to classify soils, examine timber lands with reference to utilization, examine physical features with reference to their bearing upon the development of the state; to prepare special geological and economic maps and to ascertain best methods of utilization of natural resources in prevention of waste. (Code, 29-2, Sec. 4-5.)

## Members

|   |            |
|---|------------|
| Herman Guy Kump, Governor, <i>ex-officio</i> .....  | Charleston |
| Richard E. Talbott, Treasurer, <i>ex-officio</i> .....                                    | Charleston |
| John R. Turner, President West Virginia University, <i>ex-officio</i> .....               | Morgantown |
| J. B. McLaughlin, Commissioner of Agriculture, <i>ex-officio</i> .....                    | Charleston |
| F. D. Fromme, Director West Virginia State Experiment Station,<br><i>ex-officio</i> ..... | Morgantown |
| <i>State Geologist:</i> Jas. D. Sisler.....   | Morgantown |
| <i>Assistant Geologists:</i> R. C. Tucker.....  | Morgantown |
| Paul H. Price.....  | Morgantown |
| Lee M. Morris.....  | Morgantown |
| John W. Galpin.....   | Morgantown |
| <i>Palaeontologist:</i> John L. Tilton.....   | Morgantown |
| <i>Field Assistant:</i> Lee M. Morris.....  | Morgantown |
| <i>Chemist:</i> Homer A. Hoskins.....   | Morgantown |
| <i>Draftsman:</i> Pearl E. Lewis.....   | Morgantown |
| <i>Secretary-Bookkeeper:</i> Marie S. Azure.....  | Morgantown |
| <i>Stenographers:</i> Eleanor Dill.....   | Reedsville |
| Walter Hessler.....   | Morgantown |

## BOARD OF GOVERNORS OF WEST VIRGINIA UNIVERSITY

Created 1927; composed of seven members, appointed by the Governor, with the consent of the senate; one from each Congressional district and one at large, three to be graduates of the University of West Virginia; not more than four from same political party; four-year term; no compensation, except for necessary expenses; has entire control of the educational affairs of the university, including the employment of all officers, teachers and other employees. (Code, 18-11.)

## Members

|  |             |
|--|-------------|
| Edward Grandison Smith, <i>President</i> , Harrison County; term expires<br>June 30, 1934..... | Clarksburg  |
| Arthur B. Koontz, Kanawha County; term expires June 30, 1936.....                              | Charleston  |
| Frank H. Babb, Mineral County; term expires June 30, 1936.....                                 | Keyser      |
| D. A. Burt, Ohio County; term expires June 30, 1934.....                                       | Wheeling    |
| Cleveland M. Seibert, Berkeley County; term expires June 30, 1937.....                         | Martinsburg |
| Herbert S. Boreman, Wood County; term expires June 30, 1937.....                               | Parkersburg |
| Miss Harriet French, Mercer County; term expires June 30, 1937.....                            | Bluefield   |
| <i>Secretary:</i> C. T. Neff, Jr., Monongalia County; West Virginia<br>University.....         | Morgantown. |

### WEST VIRGINIA LIBRARY COMMISSION

Non-partisan; not salaried; self-sustaining; composed of five members; at least two of whom must be women; appointed by the Governor, with the consent of the senate; length of term, four years; vacancy filled by appointment by the Governor for the unexpired term; location of offices not fixed by statute; authorized to advise and assist school, free and public libraries in administration and in selecting books, and to receive books or other property and donations of money; elects own officers. (Code, 10-1, Sec. 12.)

#### Members

L. D. Arnett, Monongalia County; term expired June 30, 1933.....Morgantown  
Miss Jessie Tresham, Ritchie County; term expired June 30, 1932.....Harrisville  
Mrs. Harvey Harmer, Harrison County; term expires June 30, 1936....Clarksburg  
Miss Etta M. Roberts, Ohio County; term expires June 30, 1935.....Wheeling  
J. G. Bradley, Clay County; term expired June 30, 1933.....Dundon

### BOARD OF EXAMINERS FOR NURSES

Non-partisan; not salaried; self-sustaining; composed of three graduate nurses from different schools and two registered physicians appointed by the Governor with the consent of the senate; length of term; three years; vacancy filled by appointment by the Governor for unexpired term; location of offices not fixed by statute; authorized to examine applicants and register those qualified; to accredit training schools for nurses and to revoke license by unanimous vote for cause; elects own officers. (Code, 30-7.)

#### Members

Sister M. Zita, Wood County; term expires June 30, 1936.....Parkersburg  
Miss Irene Tobin, Cabell County; term expires June 30, 1935.....Huntington  
Mrs. Frances W. Bromberg, Fayette County; term expires  
June 30, 1935.....Montgomery  
Dr. E. L. Heiskell, Monongalia County; term expires June 30, 1936....Morgantown  
Dr. Wm. Sheppe, Ohio County; term expires June 30, 1934.....Wheeling  
*Secretary:* Mrs. Andrew Wilson.....1300 Byron Street, Wheeling

### BOARD OF EXAMINERS IN OPTOMETRY

Non-partisan; not salaried; self-sustaining; composed of five registered resident optometrists engaged in practice in this state for three years; appointed by the Governor with the consent of the senate; length of term, three years; vacancy filled by appointment by the Governor for the unexpired term; location of offices not fixed by statute; authorized to examine applicants and register those qualified and to revoke such certificates for cause; elects own officers. (Code, 30-8.)

#### Members

W. T. Eisensmith, Kanawha County; term expires June 30, 1935.....Charleston  
D. L. Gallagher, Wood County; term expires June 30, 1934.....Parkersburg  
Will H. Hayes, Ohio County; term expired June 30, 1932.....Wheeling  
Charles C. Wilson, Harrison County; term expired June 30, 1932.....Clarksburg  
William Greenspoon, Mercer County; term expires June 30, 1935.....Fairmont

### STATE BOARD OF OSTEOPATHY

Non-partisan; not salaried; self-sustaining; composed of three licensed osteopathic physicians of at least five years practice; appointed by the Governor on recommendation of State Osteopathic Association; length of term, three years; vacancy filled by appointment by the Governor for the unexpired term; location

of offices not fixed by statute; authorized to examine applicants and issue licenses to those qualified and to revoke licenses for cause; elects own officers. (Code. 30-14.)

#### Members

Dr. J. H. Robinett, Cabell County; term expired July 31, 1933.....Huntington  
 Dr. G. E. Morris, Harrison County; term expires June 30, 1934.....Clarksburg  
 Dr. Donna G. Russell, Kanawha County; term expired June 30, 1932....Charleston

### PAROLE BOARD WEST VIRGINIA PENITENTIARY

Non-partisan; expenses paid from the governor's civil contingent fund; consists of warden and two members appointed by the governor, to serve during his will and pleasure; authorized by the Governor to investigate applications for parole and recommend action upon them to the chief executive.

#### Members

Dr. C. F. McClIntic, *Warden*.....Moundsville  
 Mrs. Fay D. Johnson, Jefferson County.....Shepherdstown  
 D. E. Thoenen, Tyler County.....Sistersville

### STATE BOARD OF PHARMACY

Non-partisan; not salaried; self-sustaining; composed of five licensed pharmacists, citizens of West Virginia; appointed by the Governor, with the consent of the senate; term, five years; vacancy filled by appointment by the Governor for the unexpired term; location of offices not fixed by statute; authorized to examine applicants and license those qualified to practice pharmacy; board has power to revoke license of any pharmacist twice convicted for violating public health laws and revocation is mandatory in certain instances specified in the statutes; elects own officers. (Code, 30-5.)

#### Members

Louis Hawkins, Cabell County; term expires June 30, 1938.....Huntington  
 Dr. Fred C. Allen, Pocahontas County; term expires June 30, 1937.....Marlinton  
 S. M. Scott, Jr., Preston County; term expires June 30, 1934.....Terra Alta  
 Roy B. Cook, Kanawha County; term expires June 30, 1935.....Charleston  
 C. W. Collins, Wood County; term expires June 30, 1936.....Parkersburg

### PHILIPPI BATTLEFIELD COMMISSION

Created 1927; consists of three members of the House of Delegates and two members of the Senate, to be appointed by the Governor; non-partisan; not salaried; duties, to consider advisability of the state placing a memorial on the battlefield at Philippi, in Barbour County, to commemorate the first land engagement of the Civil War. (H. J. R. 15, Acts 1927.)

#### Members

Troy E. Hardman, Randolph County.....240 Boundary Avenue, Elkins  
 Dr. C. P. Crawford, Randolph County.....7 Central Street, Elkins  
 W. A. Street, Barbour County.....Belington  
 Dr. George F. Hull, Pocahontas County.....Durbin

### POINT PLEASANT BATTLE MONUMENT COMMISSION

Non-partisan; not salaried; self-sustaining; composed of three commissioners appointed by the Governor; length of term, indefinite; vacancies filled by appointment by the Governor; location of offices not fixed by statute; authorized to

have general charge of and supervision over the lands at Point Pleasant belonging to the commission. (J. R. 24, Acts 1875.)

### Members

Mrs. Livia Simpson Poffenbarger, Kanawha County.....1124 Lee Street  
Charles C. Bowyer, Mason County.....Point Pleasant  
C. O. Weissenburger, Mason County.....Point Pleasant

## THE PRICKETT'S FORT STATE PARK COMMISSION

Non-partisan; not salaried; sustained by legislature appropriation; composed of three members appointed by the Governor; length of term, four years; vacancy filled by appointment by Governor for the unexpired term; authorized to procure by purchase not exceeding ten acres to include the site of Prickett's Fort, Marlon County, when funds are available. (Ch. 48, Acts 1927.)

### Members

Thomas W. Fleming, Marlon County; term expired June 30, 1931.....Fairmont  
Ellsworth Morgan, Marlon County; term expired June 30, 1931.....Fairmont  
Marshall W. Harris, Marlon County; term expired June 30, 1931.....Fairmont

## PUBLIC HEALTH COUNCIL

Non-partisan; non-political; self-sustaining; composed of the Commissioner of Health, *ex-officio*, six physicians, graduates of a reputable medical school and with five years active practice and one dentist, graduate of a reputable dental college and with at least five years' experience in the practice of dentistry, appointed by the Governor, with the consent of the senate; length of term, four years; vacancy filled by appointment by the Governor for the unexpired term; offices located at State Capitol, with Commissioner of Health as secretary; authorized to make rules and regulations, approve plans and appointments of qualified local health authorities; promulgate regulations under public health laws; examine all applicants; license those qualified to practice medicine and surgery; authorized to refuse or revoke certificates for cause; two chiropractors are associated with the council for the examination of applicants to practice chiropractic; elects own officers, except secretary. (Code, 16-1 and 30-16 as amended by chap. 2, acts 1933, Regular Session.)

### Members

Dr. Wm. C. D. McCuskey, Ohio County; term expires June 30, 1935.....Wheeling  
Dr. W. E. Vest, Cabell County; term expires June 30, 1935.....Huntington  
Dr. Samuel W. Price, Fayette County; term expires June 30, 1935.....Scarbro  
Dr. M. T. Morrison, Braxton County; term expires June 30, 1937.....Sutton  
Dr. A. H. Hoge, *President*, Mercer County; term expires  
June 30, 1937.....Bluefield  
Dr. B. H. Swint, Kanawha County; term expires June 30, 1937.....Charleston  
Dr. W. E. Minghini, dentist, Berkeley County; term expires  
June 30, 1937.....Martinsburg  
Dr. R. E. Tripp, chiropractor, Marlon County; term expires  
June 30, 1937.....Fairmont  
Dr. H. Lamont, chiropractor, Ohio County; term expires  
June 30, 1935.....Wheeling

## PUBLIC LAND CORPORATION OF WEST VIRGINIA

Consists of the Governor, as chairman, the Commissioner of Agriculture as secretary, the Auditor as State Commissioner of Forfeited Lands, the Attorney General, and the Director of the Engineering Experimental Station at West Virginia University, with no additional compensation authorized for their

services; vested with the title of the state in public lands; may acquire from individuals or the state commissioner of forfeited lands, by purchase, lease or agreement, any lands that may be necessary for the public use; empowered to sell, purchase or exchange lands or stumpage; income to be used for the liquidation of obligations incurred by the corporation, after which all income to be paid into the general school fund. (Chap. 54, Acts 1933, first extraordinary session.)

### Members

Herman Guy Kump, the Governor, *Chairman*.

J. B. McLaughlin, Commissioner of Agriculture, *Secretary*.

Edgar B. Sims, Auditor, *State Commissioner of Forfeited Lands*.

Homer A. Holt, Attorney General.

S. P. Burke, Director Engineering Experimental Station, West Virginia University.

## BOARD OF COMMISSIONERS OF THE DEPARTMENT OF PUBLIC SAFETY

Appointed by the Governor, with the consent of the senate; term, two years; bi-partisan; compensation, ten dollars for each day actually employed in duties as a member of the board; duties, to hear appeals from decisions of superintendent of department of public safety on charges against or dismissal or suspension of any member of the department and to hear and determine charges for specified causes against the superintendent, deputy or any officer or member of the department. (Code, 15-2, Sec. 20.)

### Members

Harold A. Ritz, Kanawha County; term expired June 30, 1933.....Charleston

John L. Hatfield, Monongalia County; term expired June 30, 1933.....Morgantown

## BOARD OF PUBLIC WORKS

Created 1863; consists of the Governor, Secretary of State, Auditor, Superintendent of Free Schools, Treasurer, Attorney General and Commissioner of Agriculture; originally created to protect the interests of the state in all works of internal improvement in the state, principally toll roads; the duties of the board are now more important and more varied and include, among others, the duties of making up the state budget and presenting it to the legislature, investing the workmen's compensation fund and assessing the values of public service utilities. (Code, 5-4 and 23-3.)

### Members Ex-Officio

Herman Guy Kump, the Governor, *Chairman*.

William S. O'Brien, Secretary of State, *Secretary*.

Edgar B. Sims, Auditor.

W. W. Trent, State Superintendent of Free Schools.

Richard E. Talbott, State Treasurer.

Homer A. Holt, Attorney General.

J. B. McLaughlin, Commissioner of Agriculture.

## BOARD OF THE SCHOOL FUND

Created 1925; consists of the Governor, State Superintendent of Free Schools, Auditor and Treasurer; a body corporate; has management, control and investment of the school fund provided by section 4, article 12 of the state constitution. (Code, 18-9.)

### Members Ex-Officio

Herman Guy Kump, the Governor, *Chairman*.

Edgar B. Sims, Auditor, *Secretary*.

Richard E. Talbott, State Treasurer.

### COMMISSION ON UNIFORM STATE LAWS

Created under Chapter 5, Acts 1931; to consist of three members, to be appointed by the Governor from a list of seven recommended by the executive council of the West Virginia Bar Association; bi-partisan; to be members of the judiciary or of the bar of this state, in good standing; vacancies filled by the Governor upon like recommendation; to serve without compensation for services, but to receive actual disbursements for expenses; term of office, four years; eligible to reappointment; to meet at least once in two years at the state capitol and to select from their number a chairman and secretary for the term of two years; commission to promote uniformity in state laws, where uniformity may be deemed desirable and practicable; to report to each regular session of the legislature.

#### Members

J. W. Vandervort, Wood County; term expires June 30, 1935.....Parkersburg  
 Clarence E. Martin, Berkeley County; term expires June 30, 1935.....Martinsburg  
 Randolph Bias, Mingo County; term expires June 30, 1935.....Williamson

### VETERINARY EXAMINING BOARD

Bi-partisan; not salaried; self-sustaining; composed of three competent veterinarians, graduate of at least two different colleges, in active practice in this state for at least five years preceding appointment; appointed by the Governor, with the consent of the senate; length of term, six years; authorized to examine applicants and issue licenses to those qualified; elects own officers. (Code. 30-10.)

#### Members

Dr. Ernest M. Layne, Cabell County; term expired June 30, 1933.....Huntington  
 Dr. George Stephens, Monongalia County; term expires May 31, 1935..Blacksville  
 Dr. W. M. Stanley, Jefferson County; term expires June 30, 1937....Charles Town

### STATE WATER COMMISSION

Created 1933 after Supreme Court of Appeals of West Virginia held unconstitutional Act of 1929, creating state water Commission (*Danielly et al v. City of Princeton*, No. 464, January 24, 1933); consists of the State Commissioner of Health, the Chairman of the Public Service Commission and the Chairman of the West Virginia Conservation Commission; duties, to prevent the pollution of the waters of the state, including rivers, streams, water courses, ponds and lakes. (Chap. 6, Acts 1933, regular session.)

#### Members Ex-Officio

Arthur E. McClue, Commissioner of Health.....Charleston  
 C. E. Nethken, *Acting Chairman* Public Service Commission.....Charleston  
 Chairman The West Virginia Conservation Commission, (Vacancy).

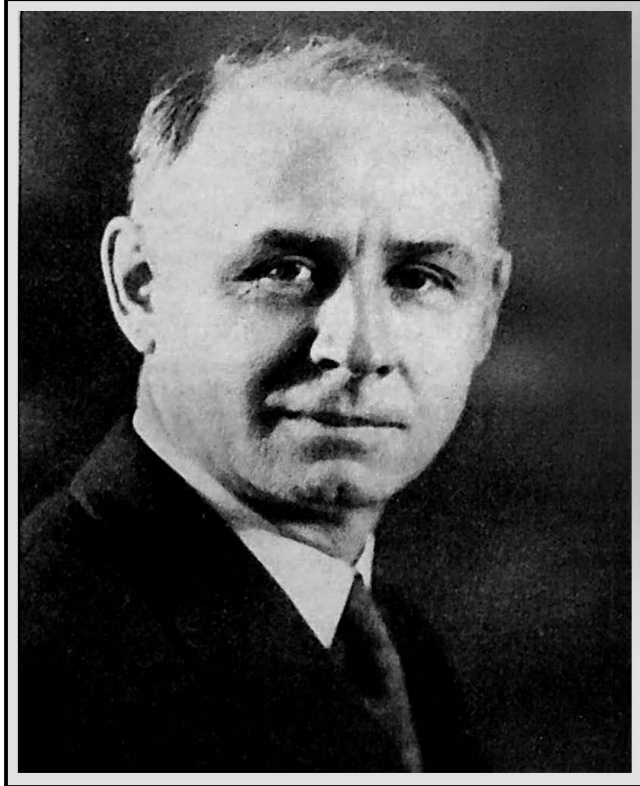

HERMAN GUY KUMP  
Governor of West Virginia

HERMAN GUY KUMP, (D), of Elkins, nineteenth Governor of West Virginia, was born at Capon Springs, Hampshire County, October 31, 1877, son of Benjamin Franklin and Margaret Rudolph Kump; educated in the public schools of Hampshire County; graduated with the degree of B. L. from the University of Virginia; degree of LL. D. conferred at West Virginia University; married October 9, 1907, to Edna Scott, of Elkins; served during the World War with rank of captain; Presbyterian; lawyer; farmer; president Citizens National Bank of Elkins; has served as prosecuting attorney of Randolph County and as mayor of Elkins; delegate to the Democratic National Convention in 1920; elected judge, Twentieth Judicial Circuit, 1928, tendering his resignation shortly after receiving nomination for Governor of West Virginia in 1932; elected Governor at the general election in 1932.

---



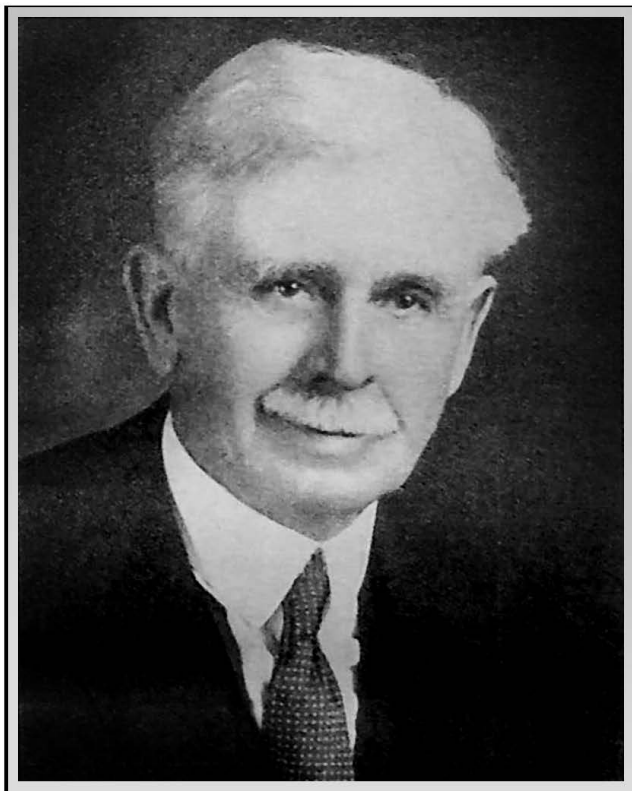

**WILLIAM SMITHE O'BRIEN**  
Secretary of State

WILLIAM SMITHE O'BRIEN, (D), of Buckhannon, was born in Barbour County, West Virginia, January 8, 1862, son of Col. Emmet J. and Martha Ann (Hall) O'Brien; moved with his parents to Lewis County in 1867; educated in the public schools of Lewis County; graduated at West Virginia University, 1891, with the degree of B. L.; admitted to practice at the Lewis County Bar; moved to Buckhannon in 1892, where he has since engaged actively in the practice of law; served as captain in the West Virginia National Guards; married October 14, 1896, to Emma White, daughter of A. P. and Mary Fetty White, of Lewis County; Methodist; has taught school and served as editor of newspapers; judge of the Twelfth Judicial Circuit, 1913-1920; elected member of Congress from the Third District, 1926; elected Secretary of State at the general election in 1932.

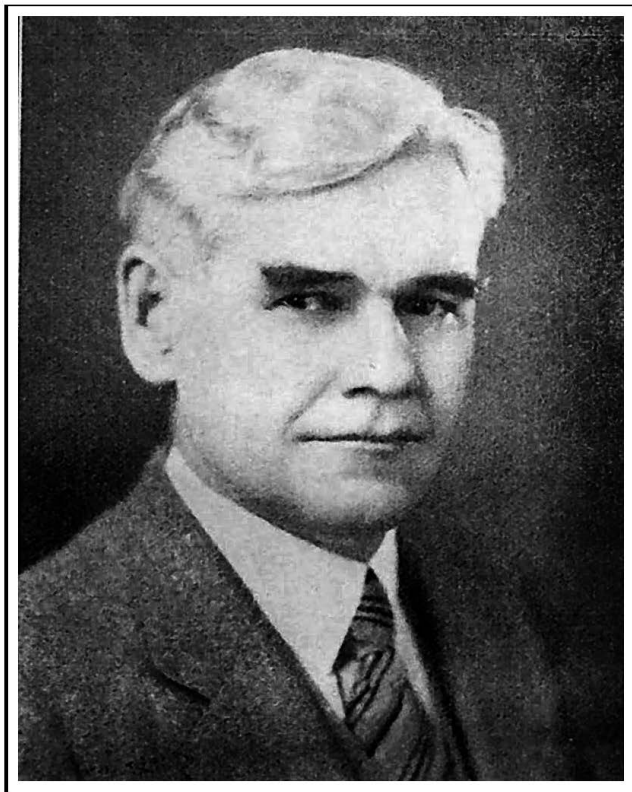

WILLIAM WOODSON TRENT  
Superintendent of Free Schools

WILLIAM WOODSON TRENT, (D), of Philippi, was born near Summersville, West Virginia, January 31, 1878, son of Thomas Wood and Mary Agnes (McClung) Trent; graduate of Marshall College State Normal School, Huntington, 1902; A. M., Teachers College, Columbia, 1921; married Isabel Carmichael, of Wellsburg, August 5, 1909; Baptist; Kiwanian; member N. E. A.; teacher in rural schools of West Virginia, 1896-1900; principal of high school at New Martinsville, 1903-1906; superintendent at Davis, 1910-1915, and at Elkins, 1915-1926; Democratic nominee for state superintendent of schools in 1920 and 1924; secretary State Educational Association, 1919-1927; editor of West Virginia School Journal, 1923-1924, and 1926-1927; president Broadus College at Philippi, 1927-1933; elected State Superintendent of Free Schools at the general election in 1932.

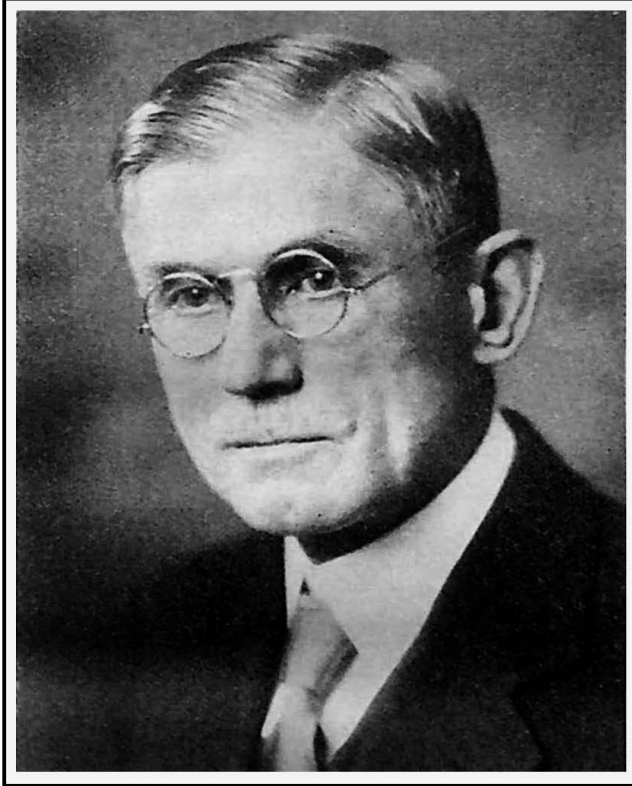

RICHARD EDWARD TALBOTT  
Treasurer

RICHARD EDWARD TALBOTT, (D), of Philippi, was born near that city, son of Richard E. and Margaret (Weber) Talbott; educated in the public schools and at West Virginia University, graduating from the latter institution with the degree of LL. B.; married Etta Strickler; Baptist; Mason, Odd Fellow and Knights of Pythias; practiced law for a short time, but engaged in banking for the past twenty-five years, having served as president of the West Virginia Bankers Association; member of executive council of American Bankers Association for three years; clerk of circuit court of Barbour County for one term; member and president Board of Education of Philippi Independent School District for twelve years; mayor of Philippi for one term; member of West Virginia Senate, 1914-1918; elected Treasurer of West Virginia at the general election in 1932.



**EDGAR B. SIMS**  
Auditor

**EDGAR B. SIMS, (D)**, of Clarksburg, was born in Roane County, January 29, 1882, son of Benjamin and Susan Smith Sims; educated at Glenville and West Liberty Normal Schools and at Ohio State University; teacher and traveling salesman; taught school for fourteen years; superintendent of schools at West Union for two years; superintendent of schools, Wood County, 1911-1915; elected Auditor of West Virginia at the general election in 1932.

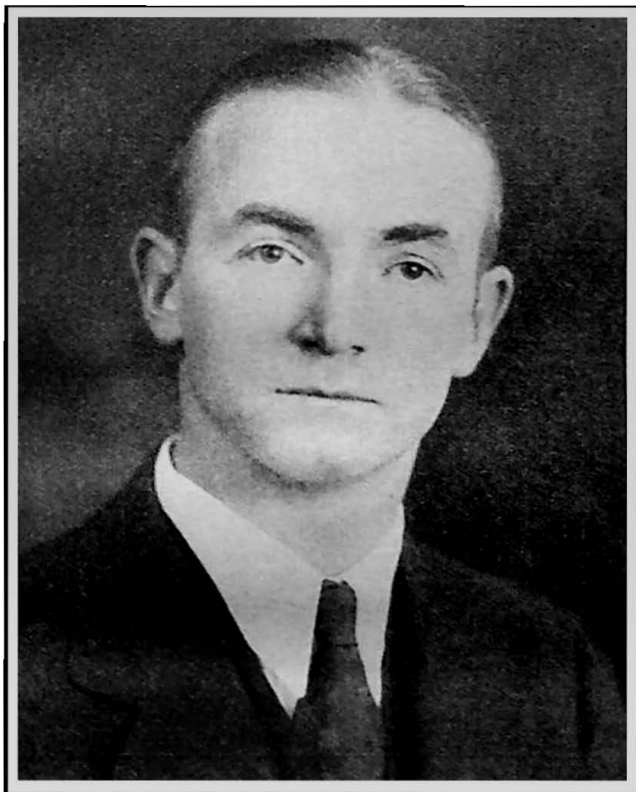

HOMER ADAMS HOLT  
Attorney General

HOMER ADAMS HOLT, (D), of Fayetteville, was born March 1, 1898, at Lewisburg, Greenbrier County, son of Robert Byrne and Emma McWhorter Holt; educated in public schools of Greenbrier County; graduated at Washington and Lee University, with the degree of A. B., in 1918, and received degree of LL. B. at same institution in 1923; served as second lieutenant in the Coast Artillery during the World War; married Isabel Wood, March 22, 1924; Presbyterian; professor of law at Washington and Lee University, 1923-1925; actively engaged in the practice of law at Fayetteville, 1925-1933; elected Attorney General at the general election in 1932.

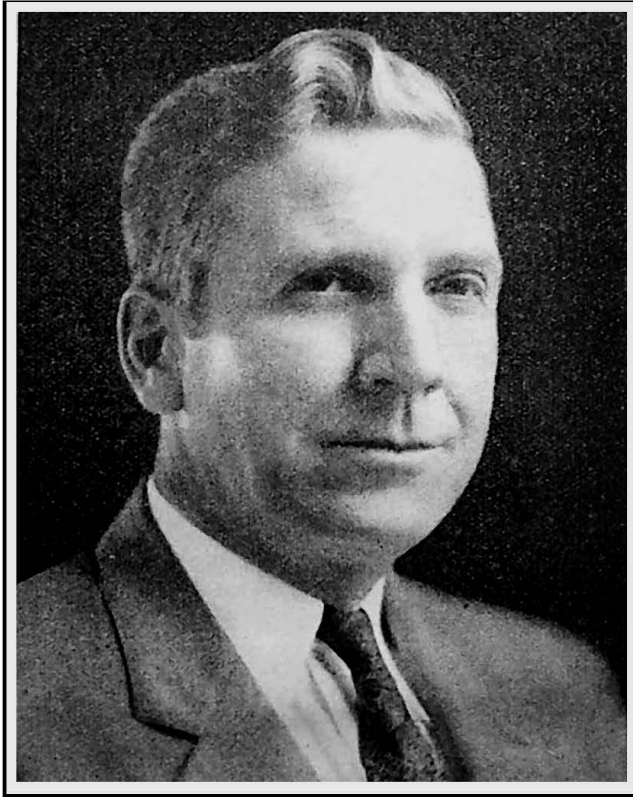

JAMES BLAINE McLAUGHLIN  
Commissioner of Agriculture

JAMES BLAINE McLAUGHLIN, (D), of Big Chimney, was born March 26, 1884, at Glendon, Braxton County, son of James Buckhannon and Eliza Mary McLaughlin; educated in the public schools and attended Valparaiso College, Indiana; married December 26, 1911, to Alle Ballengee; farmer; Southern Methodist; Mason; member of Future Farmers of America (honorary); Farm Bureau; Alpha Gamma Rho; Wild Life League; extension specialist in rural organization during the World War; organized West Virginia Farm Bureau, 1920, and served as its executive secretary, 1920-1927; promoted and published the Farm Bureau News; organized and served as secretary-treasurer and manager of the West Virginia Farm Bureau Service Company; appointed member of the State Board of Education in 1925 and reappointed in 1931; elected Commissioner of Agriculture at the general election in 1932.



JAMES WILLIAM HARRIS, (D), of Wheeling, secretary to the Governor, was born September 22, 1903, son of James Wiley and Mary Lorena (Marling) Harris; educated at the Wheeling public schools; graduated from West Virginia University in 1931, with the degree of A. B. (Journalism); Presbyterian; newspaper writer; former member editorial staff Morgantown Post, Morgantown Dominion-News, and Wheeling Register; appointed secretary to the Governor, March 4, 1933.

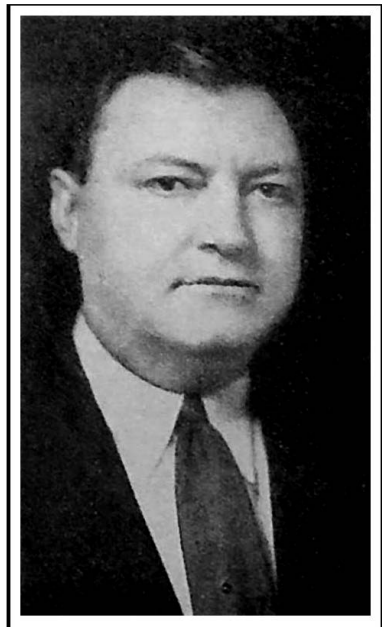

WAITMAN C. GIVEN, (D), of Bluefield, Commissioner of Banking, was born in Braxton county, son of Reynolds and Virginia McMorrow Given; educated in the public schools; graduate of Mountain State Business College at Parkersburg; married June 7, 1911, to Bess McCullough; member Methodist Episcopal Church, South; engaged in banking business for the past twenty years; appointed Commissioner of Banking, March 21, 1933.



WM S. ROBERTS



D. KIRBY



D. N. MOHLER



MRS. M. B. BOYD



C. G. GAIN



WM. B. McLAUGHERTY



J. M. CRAWFORD



## MEMBERS OF THE STATE BOARD OF EDUCATION

**WILLIAM SHEPHERD ROBERTS, (D)**, of Buckhannon, member of the State Board of Education, was born at Wheeling, December 31, 1899, son of William Shepherd and Margaret (Manion) Roberts; educated in the public schools of Morgantown; editor and publisher of the Buckhannon Record, official Democratic weekly of Upshur County; member of West Virginia Newspaper Council and West Virginia Publishers' Association; Presbyterian; Rotarian and member of Board of Directors of Buckhannon Chamber of Commerce; appointed member of the West Virginia Senate by Governor William G. Conley to fill the unexpired term of Senator Ben H. Hiner, deceased, serving in that body during the extraordinary session of 1932.

**DAVID KIRBY, (D)**, of Elkins, secretary of the State Board of Education, was born February 27, 1896, at Grantsville, West Virginia, son of William A. and Clara M. (Kimble) Kirby; educated in public schools; graduated from Morris-Harvey College, 1921, with A. B. degree and from West Virginia University, 1928, with the degree of A. M.; post-graduate work at State University of Iowa and University of Cincinnati; married September 20, 1922, to Vinnie Mae Copley, of Madison; Methodist; Mason; Kappa Delta Pi; taught school in Calhoun County, 1913-1914, and at Morris-Harvey College, 1918-1921; professor of history, 1923-1927; professor of education Morris-Harvey College, 1928-1931; head department education Davis-Elkins College, 1931-1933.

**DANIEL N. MOHLER, (R)**, of Charleston, member of the State Board of Education, was born January 16, 1892, at St. Albans, West Virginia, son of W. E. Mohler; educated at Fishburne Military School, Washington and Lee University and West Virginia University, graduating from the latter institution with the degree of LL. B.; served in the United States Marine Corps throughout the World War; married January 17, 1920, to Barbara B. Byrne; engaged in the practice of law since 1915, being a member of the firm of Mohler and Peters; director Charleston National Bank and the Virginian Joint Stock Land Bank of Charleston.

**MRS. MARY BACHTLER BOYD, (D)**, of Wheeling, member of the State Board of Education, was born in that city, daughter of John and Agnes Bachtler; educated in the public schools; married October 19, 1909, to Robert Lee Boyd.

**CHARLES GRANTHAM GAIN, (D)**, of Martinsburg, member of the State Board of Education, was born September 8, 1886, son of John Stanley and Millie T. Gain; educated at Shepherd College and West Virginia University, graduating from the latter institution with the degree of A. B.; married June 27, 1912, to Mary Susan Mathews; taught school for three years; principal Berkeley Springs High School, 1912-1914; district supervisor Cacapon District schools, Morgan County, 1914-1915; principal Romney High School, 1915-1927; has practiced law at Martinsburg since 1927.

**WILLIAM BERNARD McCLAUGHERTY, (D)**, of Bluefield, member of the State Board of Education, was born March 27, 1875, at Princeton, West Virginia, son of Robert C. and Susan Woods McLaugherty; educated at Emory and Henry College, Roanoke College and West Virginia University, graduating from the latter institution with the degree of LL. B.; served two years in the West Virginia National Guard; married June 30, 1903, to Mary Archer Hooper; bank president and practicing attorney for the past seventeen years; president Mercer County Board of Education for two terms; president Bluefield Chamber of Commerce for two terms; member National Council, National Economic League; member Board of Education, 1922.

**JOHN MCLENAHAN CRAWFORD, (R)**, of Parkersburg, member of the State Board of Education, was born October 16, 1867, at Limavady, County Derry, Ireland, son of Joseph and Eliza Jane Crawford; educated in the public schools; married December 6, 1910, to Elizabeth McAllister; manufacturer, producer and refiner of crude oil; aide to Governor A. B. White and Governor William M. O. Dawson, 1901-1909, rank of Colonel; at present member of City Council of Parkersburg; president Parkersburg Board of Commerce; director United States Chamber of Commerce; member State Tax Commission, Industrial Rehabilitation Committee, (Fifth Federal Reserve District), State Recovery Board, NRA; director West Virginia University Stadium Corporation.

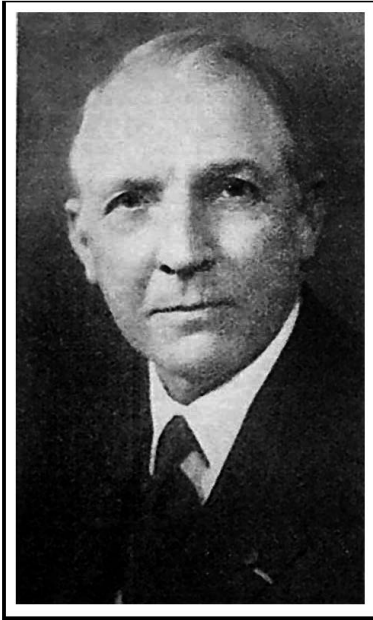

JOHN BAKER WHITE, (D), of Charleston, treasurer of the Board of Control, was born August 21, 1868, at Romney, Hampshire County, son of Captain Christian Strait and Eliza J. (Schultze) White; educated in the public schools; served as captain in Company "B," First West Virginia Infantry in Spanish-American War and as lieutenant-colonel during the World War, where he saw service in England, France and Germany, being decorated by the King of England with the distinguished service cross; Presbyterian; lawyer; past state commander of United Spanish War Veterans, and past state commander Sons of Confederate Veterans; has served as superintendent of the Law and Order League of Kanawha County; private secretary to the late William G. MacCorkle; appointed member of the Board of Control in 1931, succeeding F. W. McCullough, resigned.

A. SPATES BRADY, (R), of Elkins, president of the Board of Control, was born at Brady's Mills on the north branch of the Potomac about twelve miles east of Keyser, October 8, 1876, son of John C. and Carrie (Seymour) Brady; educated in the public schools and at Allegheny County Academy, Cumberland, Maryland; Presbyterian; 32° Mason, Elk; engaged in civil and mining engineering work with the late Henry G. Davis and Stephen B. Elkins; chief engineer for Davis Coal and Coko Company until 1902; member of the firm of S. D. Brady and Brother, civil and mining engineers; represented the citizens of Buckhannon, Elkins and other cities in West Virginia in a suit against the Cumberland and Allegheny Gas Company and in the case against the West Virginia Power and Transmission Company; member of the city council for twelve years, resigning to accept appointment as member of the Board of Control.

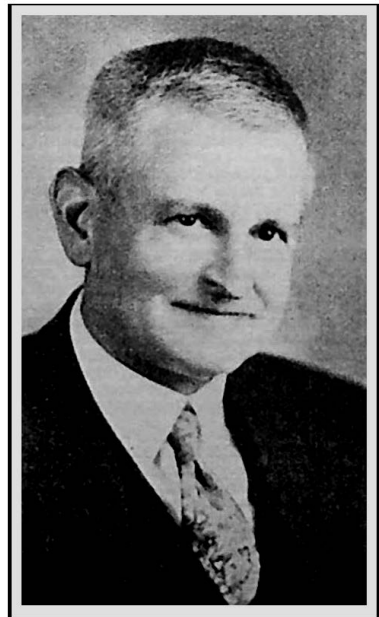



JAMES AUBURN CHAMBERS, (D), of Huntington, secretary of the Board of Control, was born April 12, 1877, at Tazewell, Virginia, son of S. T. and Sallie Chambers; educated in the public schools and at Marshall College; married November 20, 1912, to Edna Mae Hardman of Clarksburg; member of the Methodist Episcopal Church, South; engaged in the manufacture of shoes for twenty-five years, and in real estate business and property management for the past nine years.

GEORGE T. WATSON, (D), of Fairmont, State Compensation Commissioner, was born at Fairmont, son of Sylvanus and Jane Fleming Watson; educated in the public schools, at Fairmont State Normal and West Virginia University; Episcopalian; Elk; married in 1901 to Elizabeth M. Bussing, of Cincinnati; engaged in coal business since 1900; superintendent of Gaston Mine and New England Mine, 1901-1905; developed and organized the Power Mechanical Department of the Consolidation Coal Company, serving as superintendent until 1907; general manager of the Fairmont and Clarksburg Electric Railroad Company, 1907-1909; appointed manager of mines of the West Virginia Consolidation Coal Company in 1909; served as vice president in charge of operations for that Company, 1910-1919, at which time he was elected vice president in charge of foreign sales, resigning to engage independently in the coal business.





FRED B. WATKINS, (D), of Grafton, State Fire Marshal, was born August 6, 1888, in Marion County; educated in the public schools and at Fairmont State Normal School; moved to Grafton in 1907 and engaged in the drug business, being a registered pharmacist; has served as president of the West Virginia State Rexall Club and West Virginia Pharmaceutical Association; elected to the House of Delegates from Taylor County in 1922 and again in 1930.

ARTHUR E. McCLUE, (D), of New Cumberland, State Health Commissioner, was born at Wharton, June 26, 1898, son of Arthur M. and Blanche M. (Stotler) McClue; graduated from the West Virginia University in 1923 with the degree of B. S. and from the University of Louisville in 1925 with the degree of M. D.; married February 7, 1931, to Wilma Householder; Episcopalian; physician and surgeon.



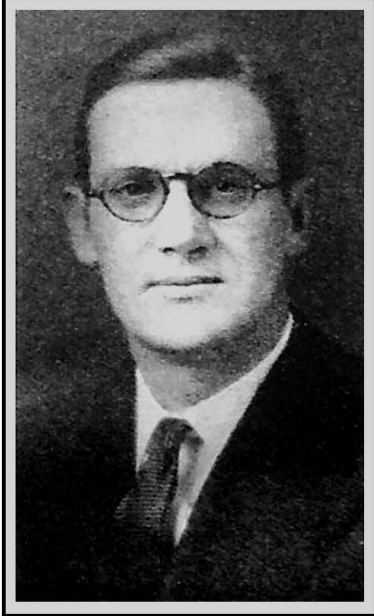

HARLAN JUSTICE, (D), of Huntington, Deputy Insurance Commissioner, was born at Logan, January 22, 1901, son of Scott and Mary Justice; college education; married June 21, 1926, to Emmeline Shively Payne; member Christian Church; engaged in general insurance business; secretary, West Virginia Association of Insurance Agents, 1928-1933; appointed Deputy Insurance Commissioner, March 4, 1933.

CLARENCE L. JARRETT, (D), of Charleston, Commissioner of Labor, was born in Kanawha County, July 8, 1888, son of John O. and Mary Gatewood Jarrett; married April 14, 1914, to Ethel Lockett; began work as an apprentice in a sheet metal shop when he was sixteen years of age; became active in the Trade Labor Union, serving the local Union as business representative for the Charleston Building Trades Council in 1917, which office he held until 1925, enormous Government War projects being built in Charleston and vicinity during that time; secretary-treasurer of the West Virginia Federation of Labor, 1926-1932, the office being combined with that of president in the last year; handled special assignments for his international union in several states; appointed Commissioner of Labor, July 31, 1933.





N. PORTER RHINEHART, (D), of Mount Hope, Chief Department of Mines, was born at Bonair, Tennessee, April 17, 1892, son of S. A. and Jane Weaver Rhinehart; educated at Webb School, Bell Buckle, Tennessee; mine engineering course at University of Tennessee; married August 29, 1916, to Myrtle Couts; Baptist; mining engineer; engineer for coal company for four years; served as County Commissioner of Fayette County for sixteen years; mayor of Mount Hope, 1922-1928.

ALFRED WILLIS GARNETT, (D), of Madison, Pardon Attorney, was born at Rapidan, Virginia, son of John Milton and Hattie Willis Garnett; graduated from the University of Richmond in 1919, with the degree of A. B., and at the University of Virginia in 1922, with the degree of LL. B.; served in the Motor Transport Division during the World War; married June 28, 1924, to Berta Price; Baptist; Mason; Pi Kappa Alpha; admitted to the bar in Virginia in 1921 and in West Virginia in 1922; engaged in the practice of the law at Madison, Boone County; chairman Democratic County Executive Committee since 1929; prosecuting attorney of Boone County, 1925-1933, resigning to accept appointment as pardon attorney.



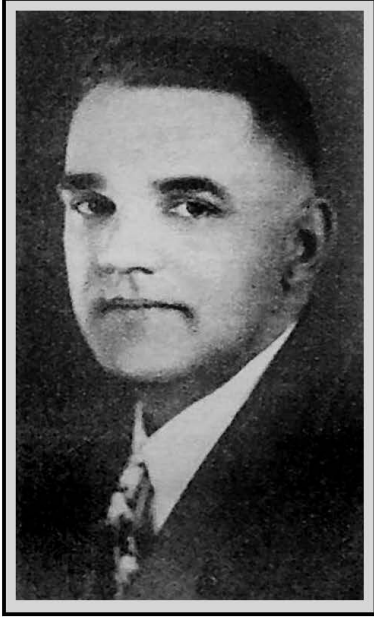

P. D. SHINGLETON, (D), of Clarksburg, Superintendent of Public Safety and acting Adjutant-General of West Virginia, was born at Hebron, August 31, 1894, son of J. D. and Mary J. Shingleton; graduate of Marshall College; served with the Fifth Division of the regular army during the World War; married September 5, 1917, to Verna R. Jefferson; Presbyterian; wholesale jobber in mercantile business for past twenty years.

JOHN J. D. PRESTON, (D), of Charleston, member of the Public Service Commission of West Virginia, was born at Lewisburg, December 1, 1892, son of John A. and Lilly Davis Preston; educated at Greenbrier Military Academy; graduated from Washington and Lee University, 1913, with degree of A. B. and from Washington and Lee Law School in 1917, with degree of LL. B.; served as second lieutenant in the Field Artillery during the World War; has practiced law for the past fourteen years in Charleston; member of the legal firm of Price, Smith and Spilman until appointed member of the Public Service Commission.





CHARLES E. NETHKEN, (D), of Keyser, member of the Public Service Commission, was born at Elk Garden, Mineral County, April 10, 1875, son of John A. and Mary (Brant) Nethken; educated in the public schools, at Shenandoah Normal School, Reliance, Virginia, and at West Virginia University, graduating from the law department at the latter institution in 1897, and immediately engaging in the practice of law at Keyser; Methodist; has served three terms as sheriff of Mineral County; member of the Public Service Commission, 1925-1931, and reappointed for the term ending May 31, 1937.

ALEXANDER M. MAHOOD, (R), of Bluefield, member of the Public Service Commission, was born at Princeton, Mercer County, September 3, 1899, son of William M. and Katherine A. (Straley) Mahood; educated in the public schools, at Fishburne Military School and at the University of Virginia, graduating from the latter institution in 1922 with the degree of LL. B.; married in 1928 to Gladys E. Shumate, of Athens; Baptist; Elk, Knights of Pythias, Phi Kappa Sigma and Phi Delta Theta; served with the American Expeditionary Forces during the World War; engaged in the practice of law at Princeton, 1922-1930; chairman Mercer County Republican Committee, 1927-1930; appointed member of the Public Service Commission in 1930.







ERNEST LAWRENCE BAILEY, (D), of Bluefield, State Road Commissioner; was born at Dot, Mercer County, son of Winton E. and Josephine Mastin Bailey; educated in Virginia Polytechnic Institute; married September 16, 1914, to Minniebell Atkins; Episcopalian; civil and mining engineer, banker, coal operator; Chief West Virginia Department of Mines, March 6, to July 15, 1933, resigning to accept appointment as State Road Commissioner.

FRED LEE FOX, (D), of Sutton State Tax Commissioner, was born October 24, 1876, at North Birch River, Braxton County, son of Camden and Caroline Fox; educated in the public schools; graduated from West Virginia University with the degree of LL. B.; married June 27, 1900, to Annie Lee Frame; Presbyterian; engaged in the practice of the law at Sutton since 1909; member of West Virginia Senate, 1912-1920; chairman Democratic County Executive Committee for eighteen years; member of Democratic State Executive Committee since 1924.





ISAAC MORDECAI CARPER, (D), of Charleston, Director Negro Welfare and Statistics, was born March 18, 1869, son of James P. and Amanda Carper; educated in the public schools of Charleston; married September 10, 18 8, to Nancy Cuzzens; Methodist; grand master A. F. & A. M. (colored) for three years and now serving as grand treasurer; past grand High Priest, grand commander, of West Virginia. contractor, painting and decorating; first negro mail carrier in Charleston; has served as health inspector; superintendent West Virginia Colored Orphans' Home under Governor Cornwell; assistant doorkeeper at the National Democratic Convention at Houston, Texas, and reappointed to the same position in Chicago, 1932; chairman Kanawha County Negro Democratic Committee, 1932.

IRA JAMES K. WELLS, (D), of Beckley, State Suprvisor of Negro Schools, was born July 1, 1898, at Tamo, Arkansas, son of William James and Emma (Ashcroft) Wells; educated at Arkansas State College Normal School; graduated with degree of A. B at Lincoln University; post-graduate work at Columbia University; married January 31, 1926, to Evelyn Yolande Baer; Baptist; Kappa Alpha Psi; staff member Pittsburgh Courier, 1923; welfare worker United States Steel Company, Duquesne Works, 1924-1925; member faculty Stratton High School, Beckley, 1927-1933; president Flat Top Teachers Round Table, 1931; lecturer in popular astronomy, 1932; chairman Negro Democratic State Executive Committee, 1932; ex-officio secretary of West Virginia Negro Board of Education.



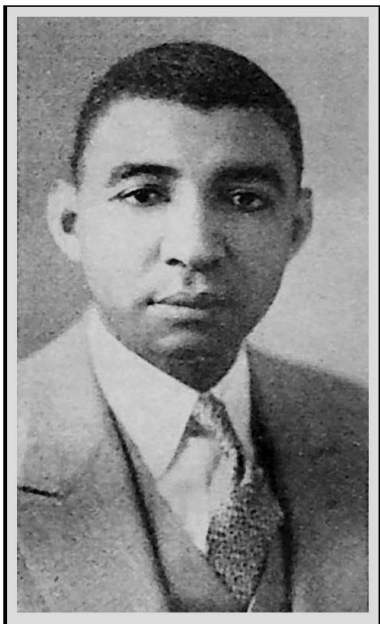

ENNIS L. POWELL, (D), of Charleston, member of West Virginia Negro Board of Education, was born March 2, 1889, at Eutaw, Alabama, son of Charles W. and Addie Hall Powell; graduated at Fisk University, Nashville, in 1917, with degree of A. B.; studied business administration at the University of Illinois; married February 19, 1921, to Vera Bythewood Ford; Baptist; Elk; Kappa Alpha Psi; state manager for Supreme Liberty Life Insurance Company of Chicago since 1923; principal DuBois High School of Mt. Hope for six years; president of Fisk Alumni Association, 1926-1928; Grand Sire Archon of Sigma Pi Phi Fraternity, 1931-1933; executive secretary and director of "Al Smith for President" associated clubs, 1928; executive secretary of Central Negro Democratic Committee. 1932.

GEORGE WYATT WILLIAMS, (D), of Elkins, member of West Virginia Negro Board of Education, was born January 22, 1906, at Dunloop, son of James W. and Otelia I. Williams; educated at DuBois School, Macdonald, West Virginia, and at West Virginia State College, from which college he graduated with degree of B. S. and Cum Laude; post-graduate work at University of Pennsylvania; Baptist; principal Riverside High School for six years.

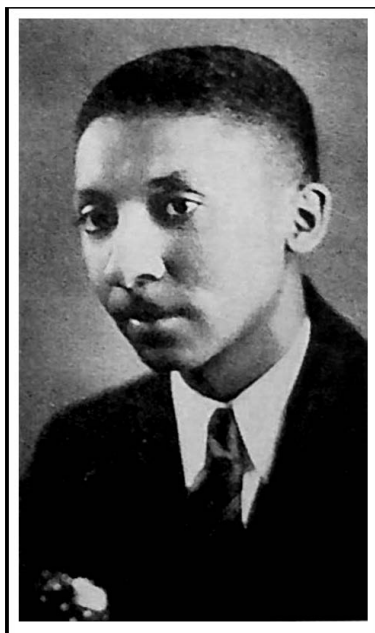



HAROLD K. BRADFORD, (D), Deputy Securities Commissioner, of Clarksburg, was born March 22, 1902, at Pennsboro, son of Bert and Augusta Bradford; educated in the public schools of Ritchie County and at West Virginia University, graduating from the latter institution with the degree of A. B.; post-graduate work in business administration at Harvard; married June 17, 1926, to Juanita Fout, of Pennsboro; Methodist; engaged in investment banking for five years; connected with state banking department for short time prior to appointment as deputy securities commissioner.

HUBBARD W. SHAWHAN, (D), State Forester, of Beckley, Raleigh County, was born November 28, 1890, at Cynthiana, Kentucky, son of Hubbard W. and Helen (Musselman) Shawhan; educated in the public schools at Asheville, North Carolina, University of Kentucky and graduated in 1913 at Baltimore Forest School, with degrees of B. F. and F. E.; married April 18, 1917, to Mary Kaye Alves, of Henderson, Kentucky; served overseas in World War with Sixth Trench Motor Battalion; holds commission of major in coast artillery, reserve corps; Episcopalian; Kappa Alpha; member American Legion, Reserve Officers Association and American Society of Foresters; engaged for two years in forest work in Oregon and served as forest engineer for lumber companies in West Virginia for sixteen years prior to appointment as State Forester.





TRELAH MONROE CHEEK, (D), Director of Conservation, of Elkins, Randolph County, was born August 2, 1898, at Cheek's Mill, North Carolina, son of John W. and Ella (Cox) Cheek; educated in public schools, at Coal Ridge Academy and Weaver College, Asheville; served in United States Navy, transport service, during World War; married August 2, 1924, to Elsie Lohr; Southern Methodist; Mason; member of American Legion and Society of the 40 and 8; employed by the Bradstreet Company for several years; engaged in flour and feed brokerage business at Elkins and in general insurance business in same city during past few years.

CLIFFORD R. MYERS, State Historian and Archivist, of Mason, Mason County, was born October 16, 1886, son of Edward Brindsley and Anna Elizabeth (Braudy) Myers; graduated from West Virginia University in 1907, with the degree of B. A., and in 1909 with Master of Arts degree; enlisted and served overseas in Company E, 131st Infantry, 33rd Division, during the World War; married June 21, 1924, to Emelyn Dowell Morton; Methodist; Mason, Odd Fellow, Elk, Sigma Nu and Pi Gamma Mu; member of American Legion and Society of the 40 and 8; has served as teacher and superintendent in public schools in West Virginia and in Minnesota; member of American Historical Association and other historical societies; appointed State Historian and Archivist by Governor Cornwell, July 17, 1919, and has held that office without interruption since that date.



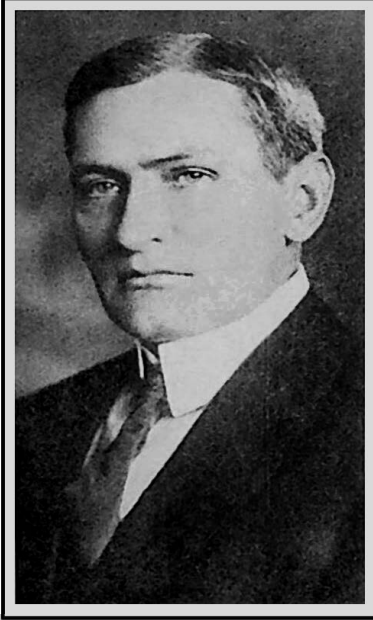

JAMES A. TIERNEY, (D), State Director of Purchases, of Weston, Lewis County, was born April 2, 1867, son of Patrick and Mary (Mulvay) Tierney; educated in public schools; graduated at Maryland College of Pharmacy, with the degree of Ph. G.; married October 5, 1904, to Jessie Campbell Norris, who died in July, 1912; married August 12, 1914, to Martha W. Williams; Catholic; engaged in drug business since 1898; interested in farming and oil and gas production; delegate to Democratic National Convention at San Francisco, 1920; appointed State Director of Purchases in August, 1933.

FRANCIS WHEELER TURNER, (D), acting Director, Department of Public Welfare, of St. Albans, Kanawha County, was born May 3, 1895, son of William T. and Dimmie K. (Wheeler) Turner; educated in public schools, at the West Virginia University and at the University of Mexico; graduated at Infantry School, Ft. Benning, Georgia, in 1923; enlisted in May, 1917, and served overseas in World War; captain in West Virginia National Guard, 1921-26; major in same organization since 1926, commanding First Battalion, 150th Infantry; married September 23, 1922, to Mary Eloise Henderson; Mason, Pi Kappa Alpha; member of American Legion and Society of the 40 and 8; has engaged in general insurance business; chairman child welfare, American Legion, for two years and full time federal emergency relief administrator for one year; served as justice of the peace, one term, in Kanawha County.



## ELECTIVE OFFICERS OF THE STATE GOVERNMENT

1863-1933

## GOVERNORS

| NAME                        | RESIDENCE  | Politics   | From          | To            |
|-----------------------------|------------|------------|---------------|---------------|
| Arthur Ingram Boreman       | Wood       | Republican | June 20, 1863 | Feb. 26, 1869 |
| *Daniel D. T. Farnsworth    | Upshur     | Republican | Feb. 27, 1869 | March 3, 1869 |
| William Erskine Stevenson   | Wood       | Republican | March 4, 1869 | March 3, 1871 |
| John Jeremiah Jacob         | Hampshire  | Democrat   | March 4, 1871 | March 3, 1877 |
| Henry Mason Mathews         | Greenbrier | Democrat   | March 4, 1877 | March 3, 1881 |
| Jacob Beeson Jackson        | Wood       | Democrat   | March 4, 1881 | March 3, 1885 |
| Emanuel Willis Wilson       | Kanawha    | Democrat   | March 4, 1885 | Feb. 5, 1890  |
| Aretas Brooks Fleming       | Marion     | Democrat   | Feb. 6, 1890  | March 3, 1893 |
| William Alexander MacCorkle | Kanawha    | Democrat   | March 4, 1893 | March 3, 1897 |
| George Wesley Atkinson      | Ohio       | Republican | March 4, 1897 | March 3, 1901 |
| Albert Blakeslee White      | Wood       | Republican | March 4, 1901 | March 3, 1905 |
| William M. O. Dawson        | Preston    | Republican | March 4, 1905 | March 3, 1909 |
| William Ellsworth Glasscock | Monongalia | Republican | March 4, 1909 | March 3, 1913 |
| Henry Drury Hatfield        | McDowell   | Republican | March 4, 1913 | March 3, 1917 |
| John Jacob Cornwell         | Hampshire  | Democrat   | March 4, 1917 | March 3, 1921 |
| Ephraim Franklin Morgan     | Marion     | Republican | March 4, 1921 | March 3, 1925 |
| Howard Mason Gore           | Harrison   | Republican | March 4, 1925 | March 3, 1929 |
| William Gustavus Conley     | Kanawha    | Republican | March 4, 1929 | March 3, 1933 |
| Herman Guy Kump             | Randolph   | Democrat   | March 4, 1933 |               |

\*As President of the Senate filled the unexpired term of Governor Boreman, who had been elected to the United States Senate.

## STATE AUDITORS

| NAME              | RESIDENCE | Politics   | From           | To             |
|-------------------|-----------|------------|----------------|----------------|
| Samuel Crane      | Randolph  | Republican | June 20, 1863  | March 3, 1865  |
| Joseph McWhorter  | Roane     | Republican | March 4, 1865  | March 3, 1869  |
| Thomas Bogess     | Roane     | Republican | March 4, 1869  | March 3, 1871  |
| Edward A. Bennett | Lewis     | Democrat   | March 4, 1871  | March 3, 1877  |
| Joseph S. Miller  | Cabell    | Democrat   | March 4, 1877  | March 3, 1885  |
| Patrick Fee Duffy | Webster   | Democrat   | March 4, 1885  | March 3, 1893  |
| Isaac V. Johnson  | Barbour   | Democrat   | March 4, 1893  | March 3, 1897  |
| L. M. LaFollette  | Taylor    | Republican | March 4, 1897  | March 3, 1901  |
| Arnold C. Scherr  | Mincal    | Republican | March 4, 1901  | March 3, 1909  |
| John S. Darst     | Jackson   | Republican | March 4, 1909  | March 3, 1921  |
| *John C. Bond     | Kanawha   | Republican | March 4, 1921  | March 15, 1927 |
| Sam T. Mallison   | Harrison  | Republican | March 18, 1927 | March 3, 1929  |
| Edgar C. Lawson   | Kanawha   | Republican | March 4, 1929  | March 3, 1933  |
| Edgar B. Sims     | Harrison  | Democrat   | March 4, 1933  |                |

\*Resigned March 15, 1927; Sam T. Mallison appointed March 18, to fill vacancy.

## STATE TREASURERS

| NAME              | RESIDENCE | Politics   | From          | To            |
|-------------------|-----------|------------|---------------|---------------|
| Campbell Tarr     | Brooke    | Republican | June 20, 1863 | March 3, 1867 |
| Jacob H. Bristor  | Berkeley  | Republican | March 4, 1867 | March 3, 1869 |
| James A. Macauley | Ohio      | Republican | March 4, 1869 | March 3, 1871 |
| John S. Burdett   | Taylor    | Democrat   | March 4, 1871 | Jan. 30, 1876 |
| Sobieski Brady    | Ohio      | Democrat   | Jan. 31, 1876 | March 3, 1877 |
| Thomas J. West    | Harrison  | Democrat   | March 4, 1877 | March 3, 1881 |
| Thomas O'Brien    | Ohio      | Democrat   | March 4, 1881 | March 3, 1885 |
| Wm. T. Thompson   | Cabell    | Democrat   | March 4, 1885 | March 3, 1893 |
| John M. Rowan     | Monroe    | Democrat   | March 4, 1893 | March 3, 1897 |
| M. A. Kendall     | Wood      | Republican | March 4, 1897 | March 3, 1901 |
| Peter Silman      | Kanawha   | Republican | March 4, 1901 | March 3, 1905 |
| Newton Ogden      | Pleasants | Republican | March 4, 1905 | March 3, 1909 |
| E. Leslie Long    | McDowell  | Republican | March 4, 1909 | March 3, 1917 |
| W. S. Johnson     | Fayette   | Republican | March 4, 1917 | March 3, 1933 |
| R. E. Talbott     | Barbour   | Democrat   | March 4, 1933 |               |

ATTORNEYS GENERAL

| NAME                | RESIDENCE  | Politics   | From          | To             |
|---------------------|------------|------------|---------------|----------------|
| Aquilla Caldwell    | Ohio       | Republican | June 20, 1863 | Dec. 31, 1864  |
| Ephraim B. Hall     | Marion     | Republican | Jan. 1, 1865  | Dec. 31, 1865  |
| Edwin Maxwell       | Harrison   | Republican | Jan. 1, 1866  | Dec. 31, 1866  |
| Thayer Melvin       | Hancock    | Republican | Jan. 1, 1867  | July 1, 1869   |
| Aquilla Caldwell    | Ohio       | Republican | July 2, 1869  | Dec. 31, 1870  |
| Joseph Sprigg       | Hampshire  | Democrat   | Jan. 1, 1871  | Dec. 31, 1872  |
| Henry Mason Mathews | Greenbrier | Democrat   | Jan. 1, 1873  | March 3, 1877  |
| Robert White        | Hampshire  | Democrat   | March 4, 1877 | March 3, 1881  |
| Cornelius C. Watts  | Kanawha    | Democrat   | March 4, 1881 | March 3, 1885  |
| Alfred Caldwell     | Ohio       | Democrat   | March 4, 1885 | March 3, 1893  |
| Thomas S. Riley     | Ohio       | Democrat   | March 4, 1893 | March 3, 1897  |
| Edgar P. Rucker     | McDowell   | Republican | March 4, 1897 | March 3, 1901  |
| Romoo H. Freer      | Ritchie    | Republican | March 4, 1901 | March 3, 1905  |
| *Clark W. May       | Lincoln    | Republican | March 4, 1905 | April 25, 1908 |
| William G. Conley   | Preston    | Republican | May 9, 1908   | March 3, 1913  |
| A. A. Lilly         | Raleigh    | Republican | March 4, 1913 | March 3, 1917  |
| E. T. England       | Logan      | Republican | March 4, 1917 | March 3, 1925  |
| Howard B. Lee       | Mercer     | Republican | March 4, 1925 | March 3, 1933  |
| Homer A. Holt       | Fayette    | Democrat   | March 4, 1933 |                |

\*Died during term of office.

STATE SUPERINTENDENTS OF FREE SCHOOLS

| NAME                  | RESIDENCE  | Politics   | From          | To            |
|-----------------------|------------|------------|---------------|---------------|
| William R. White      | Marion     | Republican | June 20, 1863 | March 3, 1869 |
| H. A. G. Zeigler      | Barbour    | Republican | March 4, 1869 | Feb. 17, 1870 |
| Alvin D. Williams     | Taylor     | Republican | Feb. 19, 1870 | March 3, 1871 |
| Charles S. Lewis      | Harrison   | Democrat   | March 4, 1871 | Dec. 31, 1872 |
| William K. Pendleton  | Brooke     | Democrat   | Jan. 1, 1873  | March 3, 1873 |
| Benjamin W. Byrne     | Kanawha    | Democrat   | March 4, 1873 | March 3, 1877 |
| William R. Pendleton  | Brooke     | Democrat   | March 4, 1877 | March 3, 1881 |
| Bernard L. Butcher    | Marion     | Democrat   | March 4, 1881 | March 3, 1885 |
| Benjamin S. Morgan    | Monongalia | Democrat   | March 4, 1885 | March 3, 1893 |
| Virgil A. Lewis       | Mason      | Democrat   | March 4, 1893 | March 3, 1897 |
| James Russell Trotter | Upshur     | Republican | March 4, 1897 | March 3, 1901 |
| Thomas C. Miller      | Marion     | Republican | March 4, 1901 | March 3, 1909 |
| Morris P. Shawkey     | Kanawha    | Republican | March 4, 1909 | March 3, 1921 |
| George M. Ford        | Kanawha    | Republican | March 4, 1921 | March 3, 1929 |
| William Cassius Cook  | McDowell   | Republican | March 4, 1929 | March 3, 1933 |
| William Woodson Trent | Barbour    | Democrat   | March 4, 1933 |               |

SECRETARIES OF STATE\*

| NAME                   | RESIDENCE  | Politics   | From           | To             |
|------------------------|------------|------------|----------------|----------------|
| Jacob Edgar Boyers     | Tyler      | Republican | June 20, 1863  | March 3, 1865  |
| Granville D. Hall      | Ohio       | Republican | March 4, 1865  | March 3, 1867  |
| John H. Wichester      | Cabell     | Republican | March 4, 1867  | March 3, 1869  |
| James M. Pipes         | Marshall   | Republican | March 4, 1869  | March 3, 1871  |
| John M. Phelps         | Mason      | Republican | March 4, 1871  | March 3, 1873  |
| Charles Hedrick        | Kanawha    | Democrat   | March 4, 1873  | March 3, 1877  |
| Sobieski Brady         | Ohio       | Democrat   | March 4, 1877  | March 3, 1881  |
| Randolph Stainaker     | Greenbrier | Democrat   | March 4, 1881  | March 3, 1885  |
| Henry S. Walker        | Kanawha    | Democrat   | March 4, 1885  | April 21, 1890 |
| William A. Obley       | Mason      | Democrat   | April 22, 1890 | March 24, 1893 |
| William E. Chilton     | Kanawha    | Democrat   | March 25, 1893 | March 3, 1897  |
| William M. O. Dawson   | Preston    | Republican | March 4, 1897  | March 3, 1905  |
| Charles Wesley Swisher | Marion     | Republican | March 4, 1905  | March 3, 1909  |
| Stuart F. Reed         | Harrison   | Republican | March 4, 1909  | March 3, 1917  |
| Houston G. Young       | Harrison   | Republican | March 4, 1917  | March 3, 1925  |
| George W. Sharp        | Pocahontas | Republican | March 4, 1925  | March 3, 1933  |
| William Smith O'Brien  | Upshur     | Democrat   | March 4, 1933  |                |

\*Under the Constitution of 1872 the Secretary of State was an appointive officer up to March, 4, 1905, when by amendment to the Constitution he became an elective officer.

COMMISSIONERS OF AGRICULTURE\*

| NAME               | RESIDENCE  | Politics   | From          | To            |
|--------------------|------------|------------|---------------|---------------|
| Howard E. Williams | Greenbrier | Republican | March 4, 1913 | March 3, 1917 |
| James H. Stewart   | Monongalia | Republican | March 4, 1917 | March 3, 1925 |
| John W. Smith      | Lewis      | Republican | March 4, 1925 | Jan. 30, 1931 |
| †Howard M. Gore    | Harrison   | Republican | Feb. 4, 1931  | March 3, 1933 |
| J. B. McLaughlin   | Kanawha    | Democrat   | March 4, 1933 |               |

\*Office created by act of legislature passed February 24, 1911 (Acts 1911, Chapter 35).

†Died Jan. 30, 1931.

‡Appointed to fill vacancy caused by death of Hon. John W. Smith.



**THE CONSTITUTION OF WEST VIRGINIA**

RATIFIED IN 1872

**TABLE OF CONTENTS**

Article I. Relations to the Government of the United States.  
 Article II. The State.  
 Article III. Bill of Rights.  
 Article IV. Elections and Officers.  
 Article V. Division of Powers.  
 Article VI. The Legislature.  
 Article VII. Executive Department.  
 Article VIII. Judiciary Department.  
 Article IX. County Organization.  
 Article X. Taxation and Finance.  
 Article XI. Corporations.  
 Article XII. Education.  
 Article XIII. Land Titles.  
 Article XIV. Amendments—How Made.  
     The Judicial Amendment.  
     The Irreducible School Fund Amendment.  
     The Good Roads Amendment of 1920.  
     The Good Roads Amendment of 1928.  
     The Tax Limitation Amendment.

**ARTICLE I**

**RELATIONS TO THE GOVERNMENT OF THE UNITED STATES**

1. The State of West Virginia is, and shall remain, one of the United States of America. The Constitution of the United States of America, and the laws and treaties made in pursuance thereof, shall be the supreme law of the land.

**INTERNAL GOVERNMENT AND POLICE**

2. The government of the United States is a government of enumerated powers, and all powers not delegated to it, nor inhibited to the States, are reserved to the States or to the people thereof. Among the powers so reserved to the States is the exclusive regulation of their own internal government and police; and it is the high and solemn duty of the several departments of government, created by this Constitution, to guard and protect the people of this State from all encroachments upon the rights so reserved.

**CONTINUITY OF CONSTITUTIONAL OPERATION**

3. The provisions of the Constitution of the United States, and of this State, are operative alike in a period of war as in times of peace, and any departure therefrom, or violation thereof, under the plea of necessity, or any other plea, is subversive of good government, and tends to anarchy and despotism.

**REPRESENTATIVES TO CONGRESS**

4. For the election of representatives to congress, the State shall be divided into districts, corresponding in number with the representatives to which it may be entitled; which districts shall be formed of contiguous counties, and be compact. Each district shall contain, as nearly as may be, an equal number of population, to be determined according to the rule prescribed in the Constitution of the United States.

## ARTICLE II

## THE STATE

1. The territory of the following counties, formerly parts of the Commonwealth of Virginia, shall constitute and form the State of West Virginia, viz:

The counties of Barbour, Berkeley, Boone, Braxton, Brooke, Cabell, Calhoun, Clay, Doddridge, Fayette, Gilmer, Grant, Greenbrier, Hampshire, Hancock, Hardy, Harrison, Jackson, Jefferson, Kanawha, Lewis, Lincoln, Logan, Marion, Marshall, Mason, McDowell, Mercer, Mineral, Monongalia, Monroe, Morgan, Nicholas, Ohio, Pendleton, Pleasants, Pocahontas, Preston, Putnam, Raleigh, Randolph, Ritchie, Roane, Summers, Taylor, Tucker, Tyler, Upshur, Wayne, Webster, Wetzel, Wirt, Wood and Wyoming. The State of West Virginia includes the bed, bank and shores of the Ohio River, and so much of the Big Sandy River as was formerly included in the Commonwealth of Virginia; and all territorial rights and property in, and jurisdiction over, the same, heretofore reserved by, and vested in, the Commonwealth of Virginia, are vested in and shall hereafter be exercised by the State of West Virginia. And such parts of the said beds, banks and shores as lie opposite, and adjoining the several counties of this State, shall form parts of said several counties respectively.

[All of the territory of West Virginia was taken from the Commonwealth of Virginia and in the first constitution forty-four of the above named counties were designated as forming the State of West Virginia, and in addition the counties of Berkeley, Hampshire, Hardy, Jefferson, Morgan and Pendleton were to be admitted should the constitution be adopted by a vote of the people of the districts comprising the counties. The districts adopted the constitution and these six counties became part of the state.

The remaining five counties were created by acts of the legislature as follows: Mineral County, from Hampshire County, on February 1, 1866; Grant County, from Hardy County, on February 14, 1866; Lincoln County, from parts of Cabell, Putnam, Kanawha and Boone Counties, on February 23, 1867; Summers County, from parts of Greenbrier, Monroe, Mercer and Fayette Counties, on February 27, 1871. Mingo County, erected since the adoption of the constitution and not included in the above list of Counties, was erected from Logan County, on February 23, 1895.]

## POWERS OF GOVERNMENT IN CITIZENS

2. The powers of government reside in all the citizens of the State, and can be rightfully exercised only in accordance with their will and appointment.

## REQUISITES OF CITIZENSHIP

3. All persons residing in this State, born, or naturalized in the United States, and subject to the jurisdiction thereof, shall be citizens of this State.

## EQUAL REPRESENTATION

4. Every citizen shall be entitled to equal representation in the government, and, in all apportionments of representation, equality of numbers of those entitled thereto shall, as far as practicable, be preserved.

## PROVISIONS REGARDING PROPERTY

5. No distinction shall be made between resident aliens and citizens, as to the acquisition, tenure, disposition or descent of property.

## TREASON, WHAT CONSTITUTES—PENALTY

6. Treason against the State shall consist only in levying war against it, or in adhering to its enemies, giving them aid and comfort. No person shall be convicted of treason, unless on the testimony of two witnesses to the same overt act, or on confession in open court. Treason shall be punished according to the character of the acts committed, by the infliction of one, or more, of the penalties of death, imprisonment or fine, as may be prescribed by law.

## "MONTANI SEMPER LIBERI"—STATE SEAL

7. The present seal of the State with its motto, "*Montani Semper Liberi*," shall be the great seal of the State of West Virginia, and shall be kept by the Secretary of State, to be used by him officially, as directed by law.

## WRITS, COMMISSIONS, OFFICIAL BONDS—INDICTMENTS

8. Writs, grants and commissions, issued under the authority of this State, shall run in the name of, and official bonds shall be made payable to the State of West Virginia. Indictments shall conclude, "Against the peace and dignity of the State."

## ARTICLE III

## BILL OF RIGHTS

1. All men are, by nature, equally free and independent, and have certain inherent rights, of which, when they enter into a state of society, they cannot, by any compact, deprive or divest their posterity, namely: the enjoyment of life and liberty, with the means of acquiring and possessing property, and of pursuing and obtaining happiness and safety.

## MAGISTRATES SERVANTS OF PEOPLE

2. All power is vested in and consequently derived from, the people. Magistrates are their trustees and servants, and at all times amenable to them.

## RIGHTS RESERVED TO PEOPLE

3. Government is instituted for the common benefit, protection and security of the people, nation or community. Of all its various forms that is the best, which is capable of producing the greatest degree of happiness and safety, and is most effectually secured against the danger of maladministration; and when any government shall be found inadequate or contrary to these purposes, a majority of the community has an indubitable, inalienable and indefeasible right to reform, alter or abolish it in such a manner as shall be judged most conducive to the public weal.

## WRIT OF HABEAS CORPUS

4. The privilege of the writ of *habeas corpus* shall not be suspended. No person shall be held to answer for treason, felony or other crime, not cognizable by a justice, unless on presentment or indictment of a grand jury. No bill of attainder, *ex-post facto* law, or law impairing the obligation of a contract, shall be passed.

## EXCESSIVE BAIL NOT REQUIRED

5. Excessive bail shall not be required, nor excessive fines imposed, nor cruel and unusual punishment inflicted. Penalties shall be proportioned to the character and degree of the offence. No person shall be transported out of, or forced to leave the State for any offense committed within the same; nor shall any person, in any criminal case, be compelled to be a witness against himself, or be twice put in jeopardy of life or liberty for the same offense.

## UNREASONABLE SEARCH AND SEIZURES PROHIBITED

6. The rights of the citizens to be secure in their houses, persons, papers and effects, against unreasonable searches and seizures, shall not be violated. No warrant shall issue except upon probable cause, supported by oath or affirmation, particularly describing the place to be searched, or the person or thing to be seized.

## FREEDOM OF SPEECH AND PRESS GUARANTEED

7. No law abridging the freedom of speech, or of the press, shall be passed; but the Legislature may, by suitable penalties, restrain the publication or sale of obscene books, papers, or pictures, and provide for the punishment of libel, and defamation of character, and for the recovery, in civil actions, by the aggrieved party, of suitable damages for such libel, or defamation.

## RELATING TO CIVIL SUITS FOR LIBEL

8. In prosecutions and civil suits for libel, the truth may be given in evidence; and if it shall appear to the jury, that the matter charged as libelous is true, and was published with good motives, and for justifiable ends, the verdict shall be for the defendant.

## PRIVATE PROPERTY, HOW TAKEN

9. Private property shall not be taken or damaged for public use, without just compensation; nor shall the same be taken by any company, incorporated for the purposes of internal improvement, until just compensation shall have been paid, or secured to be paid, to the owner; and when private property shall be taken, or damaged, for public use, or for the use of such corporations, the compensation to the owner shall be ascertained in such manner as may be prescribed by general law: *Provided*, That when required by either of the parties, such compensation shall be ascertained by an impartial jury of twelve freeholders.

## SAFEGUARDS FOR LIFE, LIBERTY AND PROPERTY

10. No person shall be deprived of life, liberty, or property, without due process of law, and the judgment of his peers.

## POLITICAL TESTS CONDEMNED

11. Political tests, requiring persons, as a prerequisite to the enjoyment of their civil and political rights, to purge themselves of their own oaths, of past alleged offenses, are repugnant to the principles of free government, and are cruel and oppressive. No religious or political test oath shall be required as a prerequisite or qualification to vote, serve as a juror, sue, plead, appeal, or pursue any profession or employment. Nor shall any person be deprived by law, of any right, or privilege, because of any act done prior to the passage of such law.

## MILITARY SUBORDINATE TO CIVIL POWER

12. Standing armies, in time of peace, should be avoided as dangerous to liberty. The military shall be subordinate to the civil power; and no citizen, unless engaged in the military service of the State, shall be tried or punished by any military court, for any offense that is cognizable by the civil courts of the State. No soldier shall, in time of peace, be quartered in any house, without the consent of the owner; nor in time of war, except in the manner to be prescribed by law.

## RIGHT OF JURY TRIAL

13. In suits at common law, where the value in controversy exceeds twenty dollars exclusive of interests and costs, the right of trial by jury, if required by either party, shall be preserved; and in such suit before a justice a jury may consist of six persons. No fact tried by a jury shall be otherwise re-examined in any case than according to the rules of the common law.

[The amendment of this section was proposed by joint resolution of March 7, 1879, Acts 1879, p. 182, and adopted at the next election. Prior to being amended the section read as follows: "In suits at common law, where the value in controversy, exclusive of interest and costs, exceeds twenty dollars, the right of trial by a jury of twelve men, if required by either party, shall be preserved; except that in appeals from judgments of justices, a jury of a less number may be authorized by law; but in trials of civil cases before a justice no jury shall be allowed and no fact tried by a jury shall in any case be otherwise re-examined than according to the rules of common law."]

## TRIALS OF CRIMES—PROVISIONS IN INTEREST OF ACCUSED

14. Trials of crimes, and misdemeanors, unless herein otherwise provided, shall be by a jury of twelve men, public, without unreasonable delay, and in the county where the alleged offense was committed, unless upon petition of the accused, and for good cause shown, it is removed to some other county. In all such trials, the accused shall be fully and plainly informed of the

character and cause of the accusation, and be confronted with the witnesses against him, and shall have the assistance of counsel, and a reasonable time to prepare for his defense; and there shall be awarded to him compulsory process for obtaining witnesses in his favor.

#### RELIGIOUS FREEDOM GUARANTEED

15. No man shall be compelled to frequent or support any religious worship, place or ministry whatsoever; nor shall any man be enforced, restrained, molested or burthened, in his body or goods, or otherwise suffer, on account of his religious opinions or belief, but all men shall be free to profess, and, by argument, to maintain their opinions in matters of religion; and the same shall, in no wise, affect, diminish or enlarge their civil capacities; and the legislature shall not prescribe any religious test whatever, or confer any peculiar privileges or advantages on any sect or denomination, or pass any law requiring or authorizing any religious society, or the people of any district within this State, to levy on themselves, or others, any tax for the erection or repair of any house for public worship, or for the support of any church or ministry, but it shall be left free for every person to select his religious instructor, and to make for his support such private contract as he shall please.

#### RIGHT OF PUBLIC ASSEMBLY HELD INVIOULATE

16. The right of the people to assemble in a peaceable manner, to consult for the common good, to instruct their representatives, or to apply for redress of grievances, shall be held inviolate.

#### COURTS OPEN TO ALL—JUSTICE ADMINISTERED SPEEDILY

17. The courts of this State shall be open, and every person, for an injury done to him, in his person, property or reputation, shall have remedy by due course of law; and justice shall be administered without sale, denial or delay.

#### CONVICTION NOT TO WORK CORRUPTION OF BLOOD OR FORFEITURE

18. No conviction shall work corruption of blood or forfeiture of estate.

#### HEREDITARY EMOLUMENTS, ETC., PROVIDED AGAINST

19. No hereditary emoluments, honors or privileges shall ever be granted or conferred in this State.

#### PRESERVATION OF FREE GOVERNMENT

20. Free government and the blessings of liberty can be preserved to any people only by a firm adherence to justice, moderation, temperance, frugality and virtue, and by a frequent recurrence to fundamental principles.

### ARTICLE IV

#### ELECTIONS AND OFFICERS

1. The male citizens of the State shall be entitled to vote at all elections held within the counties in which they respectively reside; but no person who is a minor, or of unsound mind, or a pauper, or who is under conviction of treason, felony, or bribery in an election, or who has not been a resident of the State for one year, and of the county in which he offers to vote, for sixty days next preceding such offer, shall be permitted to vote while such disability continues; but no person in the military, naval or marine service of the United States shall be deemed a resident of this State by reason of being stationed therein.

#### MODE OF VOTING BY BALLOT

2. In all elections by the people, the mode of voting shall be by ballot; but the voter shall be free to vote by either open, sealed or secret ballot, as he may elect.

\*Stricken out by adoption of Federal female suffrage amendment.

### VOTER NOT SUBJECT TO ARREST ON CIVIL PROCESS

3. No voter, during the continuance of an election at which he is entitled to vote, or during the time necessary and convenient for going to and returning from the same, shall be subject to arrest upon civil process, or be compelled to attend any court, or judicial proceeding, as suitor, juror or witness; or to work upon the public roads; or, except in time of war or public danger, to render military service.

### PERSONS ENTITLED TO HOLD OFFICE—AGE REQUIREMENTS

4. No person, except citizens entitled to vote, shall be elected or appointed to any State, county or municipal office; but the Governor and Judges must have attained the age of thirty, and the Attorney General and Senators the age of twenty-five years, at the beginning of their respective terms of service; and must have been citizens of the State for five years next preceding their election or appointment, or be citizens at the time this Constitution goes into operation.

### OATH OR AFFIRMATION TO SUPPORT THE CONSTITUTION

5. Every person elected or appointed to any office, before proceeding to exercise the authority, or discharge the duties thereof, shall make oath or affirmation that he will support the Constitution of the United States and the Constitution of this State, and that he will faithfully discharge the duties of his said office to the best of his skill and judgment; and no other oath, declaration, or test shall be required as a qualification, unless herein otherwise provided.

### PROVISIONS FOR REMOVAL OF OFFICIALS

6. All officers elected or appointed under this Constitution, may, unless in cases herein otherwise provided for, be removed from office for official misconduct, incompetence, neglect of duty, or gross immorality, in such manner as may be prescribed by general laws, and unless so removed they shall continue to discharge the duties of their respective offices until their successors are elected, or appointed and qualified.

### GENERAL ELECTIONS, WHEN HELD—TERMS OF OFFICIALS

7. The general elections of State and county officers, and of members of the legislature, shall be held on the Tuesday next after the first Monday in November, until otherwise provided by law. The terms of such officers, not elected, or appointed to fill a vacancy, shall, unless herein otherwise provided, begin, on the first day of January; and of the members of the Legislature, on the first day of December next succeeding their election. Elections to fill vacancies, shall be for the unexpired term. When vacancies occur prior to any general election, they shall be filled by appointments, in such manner as may be prescribed herein, or by general law, which appointments shall expire at such time after the next general election as the person so elected to fill such vacancy shall be qualified.

[The amendment of this section was proposed by joint resolution of February 21, 1883, Acts 1883, p. 137, and ratified at the next election. The original section provided that the general election should be held on "the second Tuesday of October," and the change was made in order that the election of State officers would fall on the same day as the presidential election. As a consequential amendment the term of office of members of the Legislature was made to begin on the first day of December instead of the first day of November, as in the original article.]

### FURTHER PROVISIONS REGARDING STATE'S OFFICERS AND AGENTS

8. The Legislature, in cases not provided for in this constitution, shall prescribe, by general laws, the terms of office, powers, duties and compensation of all public officers and agents, and the manner in which they shall be elected, appointed and removed.

**IMPEACHMENT OF OFFICIALS**

9. Any officer of the State may be impeached for maladministration, corruption, incompetency, gross immorality, neglect of duty, or any high crime or misdemeanor. The House of Delegates shall have the sole power of impeachment. The Senate shall have the sole power to try impeachments and no person shall be convicted without the concurrence of two-thirds of the members elected thereto. When sitting as a court of impeachment, the President of the Supreme Court of Appeals, or, if from any cause it be improper for him to act, then any other judge of that court, to be designated by it, shall preside; and the Senators shall be on oath or affirmation, to do justice according to law and evidence. Judgment in cases of impeachment, shall not extend further than to removal from office, and disqualification to hold any office of honor, trust or profit, under the State; but the party convicted shall be liable to indictment, trial, judgment, and punishment according to law. The Senate may sit during the recess of the Legislature for the trial of impeachments.

**FIGHTING OF DUELS PROHIBITED**

10. Any citizen of this State, who shall, after the adoption of this Constitution, either in, or out of the State, fight a duel with deadly weapons, or send or accept a challenge so to do, or who shall act as a second or knowingly aid or assist in such duel, shall, ever thereafter, be incapable of holding any office of honor, trust or profit in this State.

**SAFEGUARDS FOR BALLOTS**

11. The Legislature shall prescribe the manner of conducting and making returns of elections, and of determining contested elections; and shall pass such laws as may be necessary and proper to prevent intimidation, disorder or violence at the polls, and corruption or fraud in voting, counting the vote, ascertaining or declaring the result, or fraud in any manner upon the ballot.

**REGISTRATION LAWS PROVIDED FOR**

12. The Legislature shall enact proper laws for the registration of all qualified voters in this State.

[The amendment of this section was proposed by joint resolution of February 22, 1901, Acts 1901, p. 472, and adopted at the next election. The original section read as follows: "No citizen shall ever be denied or refused the right or privilege of voting at an election, because his name is not, or has not been registered or listed as a qualified voter."]

**ARTICLE V****DIVISION OF POWERS**

1. The Legislative, Executive and Judicial Departments shall be separate and distinct, so that neither shall exercise the powers properly belonging to either of the others; nor shall any person exercise the powers of more than one of them at the same time, except that justices of the peace shall be eligible to the Legislature.

**ARTICLE VI****LEGISLATURE**

1. The legislative power shall be vested in a Senate and House of Delegates. The style of their Acts shall be, "Be it enacted by the Legislature of West Virginia."

**COMPOSITION OF SENATE AND HOUSE OF DELEGATES**

2. The Senate shall be composed of twenty-four, and the House of Delegates of sixty-five members subject to be increased according to the provisions hereinafter contained.

[The Senate is now composed of thirty, and the House of Delegates of ninety-four members.]

### SENATORS AND DELEGATES—TERMS OF OFFICE

3. Senators shall be elected for the term of four years, and Delegates for the term of two years. The Senators first elected, shall divide themselves into two classes, one Senator from every district being assigned to each class; and of these classes, the first to be designated by lot in such manner as the Senate may determine, shall hold their seats for two years, and the second for four years, so that after the first election, one-half of the Senators shall be elected biennially.

### DIVISION OF STATE INTO SENATORIAL DISTRICTS

4. For the election of Senators, the State shall be divided into twelve Senatorial Districts, which number shall not be diminished, but may be increased as hereinafter provided. Every district shall elect two Senators, but, where the district is composed of more than one county, both shall not be chosen from the same county. The districts shall be compact, formed of contiguous territory, bounded by county lines, and, as nearly as practicable, equal in population, to be ascertained by the census of the United States. After every such census, the Legislature shall alter the Senatorial Districts, so far as may be necessary to make them conform to the foregoing provision.

[There are now fifteen senatorial districts, as provided by Acts 1901, Ch. 101.]

### SENATORIAL DISTRICTS DESIGNATED

5. Until the Senatorial Districts shall be altered by the Legislature as herein prescribed, the counties of Hancock, Brooke and Ohio, shall constitute the first Senatorial District; Marshall, Wetzel and Marion, the second; Ritchie, Doddridge, Harrison, Gilmer and Calhoun, the third; Tyler, Pleasants, Wood and Wirt, the fourth; Jackson, Mason, Putnam and Roane, the fifth; Kanawha, Clay, Nicholas, Braxton and Webster, the Sixth; Cabell, Wayne, Lincoln, Boone, Logan, Wyoming, McDowell and Mercer, the seventh; Monroe, Greenbrier, Summers, Pocahontas, Fayette and Raleigh, the eighth; Lewis, Randolph, Upshur, Barbour, Taylor and Tucker, the ninth; Preston and Monongalia, the tenth; Hampshire, Mineral, Hardy Grant, and Pendleton, the eleventh; Berkeley, Morgan and Jefferson, the twelfth.

[By the provisions of the reapportionment act of 1901 (Acts 1901, ch. 10), the number of Senatorial Districts was increased to fifteen, the number of Senators to thirty, and the counties re-arranged into districts.]

### PROVISION FOR DELEGATE REPRESENTATION

6. For the election of Delegates, every county containing a population of less than three-fifths of the ratio of representation for the House of Delegates, shall, at each apportionment, be attached to some contiguous county or counties, to form a Delegate District.

[By the provisions of the Acts of 1901, ch. 10, the House of Delegates consisted of eighty-six members, each county having at least one member. Since the general election of 1916, the House of Delegates consists of ninety-four members, each county having at least one member. See Ch. 30, p. 270, Acts 1915, Regular Session.]

### AFTER CENSUS, DELEGATE APPORTIONMENT

7. After every census the Delegates shall be apportioned as follows: The ratio of representation for the House of Delegates shall be ascertained by dividing the whole population of the State by the number of which the House is to consist and rejecting the fraction of a unit, if any, resulting from such division. Dividing the population of every Delegate District, and of every county not included in a delegate district, by the ratio thus ascertained, there shall be assigned to each a number of Delegates equal to the quotient obtained by this division, excluding the fractional remainder. The additional Delegates necessary to make up the number of which the House is to consist, shall then be assigned to those Delegate Districts, and counties not included in a Delegate



District, which would otherwise have the largest fractions unrepresented; but every Delegate District and county not included in a Delegate District, shall be entitled to at least one Delegate.

**DESIGNATION OF DELEGATE DISTRICTS**

8. Until a new apportionment shall be declared, the counties of Pleasants and Wood shall form the first Delegate District, and elect three Delegates; Ritchie and Calhoun the second, and elect two Delegates; Barbour, Harrison and Taylor the third, and elect one Delegate; Randolph and Tucker the fourth, and elect one Delegate; Nicholas, Clay and Webster the fifth, and elect one Delegate; McDowell and Wyoming the sixth, and elect one Delegate.

[There are now no delegate districts, each county having at least one member.]

**FURTHER APPORTIONMENTS**

9. Until a new apportionment shall be declared, the apportionment of Delegates to the counties not included in Delegate Districts, and to Barbour, Harrison and Taylor counties, embraced in such district, shall be as follows:

To Barbour, Boone, Braxton, Brooke, Cabell, Doddridge, Fayette, Hampshire, Hancock, Jackson, Lewis, Logan, Greenbrier, Monroe, Mercer, Mineral, Morgan, Grant, Hardy, Lincoln, Pendleton, Putnam, Roane, Gilmer, Taylor, Tyler, Upshur, Wayne, Wetzel, Wirt, Pocahontas, Summers and Raleigh counties, one Delegate each.

To Berkeley, Harrison, Jefferson, Marion, Marshall, Mason, Monongalia and Preston counties, two Delegates each.

To Kanawha County, three delegates.

To Ohio County, four delegates.

[Many changes have been made in this apportionment and Kanawha County, the largest in population, now has six delegates.]

**ARRANGEMENT OF SENATORIAL AND DELEGATE DISTRICTS**

10. The arrangement of the Senatorial and Delegate Districts, and apportionment of Delegates, shall hereafter be declared by law, as soon as possible after each succeeding census, taken by authority of the United States. When so declared they shall apply to the first general election for members of the Legislature, to be thereafter held, and shall continue in force unchanged, until such Districts shall be altered, and Delegates apportioned, under the succeeding census.

**ADDITIONAL TERRITORY MAY BE ADMITTED INTO STATE**

11. Additional territory may be admitted into, and become part of this State, with the consent of the Legislature and a majority of the qualified voters of the State, voting on the question. And in such case provision shall be made by law for the representation thereof in the Senate and House of Delegates, in conformity with the principles set forth in this Constitution. And the number of members of which each house of the Legislature is to consist, shall thereafter be increased by the representation assigned to such additional territory.

**SENATORS AND DELEGATES REQUIRED TO BE RESIDENT OF DISTRICTS**

12. No person shall be a Senator or Delegate who has not for one year next preceding his election, been a resident within the District or county from which he is elected; and if a Senator or Delegate remove from the District or County for which he was elected, his seat shall be thereby vacated.

**ELIGIBILITY TO SEAT IN LEGISLATURE**

13. No person holding a lucrative office under this State, the United States, or any foreign government; no member of Congress; no person who is a salaried officer of any railroad company, or who is sheriff, constable, or clerk of any court of record, shall be eligible to a seat in the Legislature.

**BRIBERY CONVICTION FORFEITS ELIGIBILITY**

14. No person who has been, or hereafter shall be convicted of bribery, perjury, or other infamous crimes, shall be eligible to a seat in the Legislature. No person who may have collected or been entrusted with public money, whether State, county, township, district, or other municipal organization, shall be eligible to the Legislature, or to any office of honor, trust, or profit in this State, until he shall have duly accounted for and paid over such money according to law.

**SENATORS AND DELEGATES NOT TO HOLD CIVIL OFFICE FOR PROFIT**

15. No Senator or Delegate, during the term for which he shall have been elected, shall be elected or appointed to any civil office of profit under this State, which has been created, or the emoluments of which have been increased during such term, except offices to be filled by election by the people. Nor shall any member of the Legislature be interested, directly or indirectly, in any contract with the State, or any county thereof, authorized by any law passed during the term for which he shall have been elected.

**OATH OF SENATORS AND DELEGATES**

16. Members of the Legislature, before they enter upon their duties, shall take and subscribe the following oath or affirmation: "I do solemnly swear (or affirm) that I will support the Constitution of the United States, and the Constitution of the State of West Virginia, and faithfully discharge the duties of Senator (or Delegate) according to the best of my ability;" and they shall also take this further oath, to wit: "I will not accept or receive, directly or indirectly, any money or other valuable thing, from any corporation, company, or person for any vote or influence I may give or withhold, as Senator (or Delegate), on any bill, resolution or appropriation, or for any act I may do or perform as Senator (or Delegate)." These oaths shall be administered in the hall of the house to which the member is elected, by a Judge of the Supreme Court of Appeals, or of a Circuit Court, or by any other person authorized by law to administer an oath; and the Secretary of State shall record and file said oaths subscribed by each member; and no other oath or declaration shall be required as a qualification. Any member who shall refuse to take the oath herein prescribed, shall forfeit his seat; and any member who shall be convicted of having violated the oath last above required to be taken, shall forfeit his seat and be disqualified thereafter from holding any office of profit or trust in this State.

**MEMBERS OF LEGISLATURE PRIVILEGED FROM CIVIL ARREST**

17. Members of the Legislature shall, in all cases except treason, felony, and breach of the peace, be privileged from arrest during the session, and for ten days before and after the same; and for words spoken in debate, or any report, motion or proposition made in either house, a member shall not be questioned in any other place.

**TIME OF ASSEMBLY OF LEGISLATURE**

18. The Legislature shall assemble at the seat of government, biennially, and not oftener, unless convened by the Governor. The first session of the Legislature, after the adoption of this Constitution, shall commence on the third Tuesday of November, 1872; and the regular biennial session of the Legislature shall commence on the second Wednesday of January, 1875, and every two years thereafter, on the same day.

**CONVENING OF LEGISLATURE BY GOVERNOR**

19. The Governor may convene the Legislature by proclamation whenever, in his opinion, the public safety or welfare shall require it. It shall be his duty to convene it, on application in writing, of three-fifths of the members elected to each house.

SEAT OF GOVERNMENT

20. The seat of government shall be at Charleston, until otherwise provided by law.

PROVISIONS FOR ASSEMBLING OF LEGISLATURE OTHER THAN AT THE SEAT OF GOVERNMENT

21. The Governor may convene the Legislature at another place, when, in his opinion, it can not safely assemble at the seat of Government, and the Legislature may, when in session, adjourn to some other place, when in its opinion, the public safety or welfare, or the safety of the members, or their health, shall require it.

\*LENGTH OF LEGISLATIVE SESSION

22. All sessions of the Legislature, other than extraordinary sessions, shall continue for a period of sixty days from the date of beginning. But all regular sessions may be extended by the concurrence of two-thirds of the members elected to each house.

CONCERNING ADJOURNMENT

23. Neither house shall, during the session, adjourn for more than three days, without the consent of the other. Nor shall either, without such consent, adjourn to any other place than that in which the Legislature is sitting.

RULES GOVERNING LEGISLATIVE PROCEEDINGS

24. A majority of the members elected to each house of the Legislature shall constitute a quorum. But a smaller number may adjourn from day to day, and shall be authorized to compel the attendance of absent members, as each house may provide. Each house shall determine the rules of its proceedings and be the judge of the elections, returns and qualifications of its own members. The Senate shall choose, from its own body, a President; and the House of Delegates, from its own body, a Speaker. Each house shall appoint its own officers, and remove them at pleasure. The oldest delegate present shall call the House to order at the opening of each new House of Delegates, and preside over it until the Speaker thereof shall have been chosen and have taken his seat. The oldest member of the Senate present at the commencement of each regular session thereof shall call the Senate to order, and preside over the same until a President of the Senate shall have been chosen and have taken his seat.

AUTHORITY TO PUNISH MEMBERS

25. Each house may punish its own members for disorderly behavior, and with the concurrence of two-thirds of the members elected thereto, expel a member, but not twice for the same offence.

\*[This section originally read as follows: "No session of the Legislature, after the first, shall continue longer than forty-five days, without the concurrence of two-thirds of the members elected to each House."]

Under Senate Joint Resolution No. 3, (Acts 1919, p. 498), at the general election in November, 1920, it was amended to read: "All sessions of the Legislature, other than extraordinary sessions, shall continue in session for a period not exceeding fifteen days, from date of convening, during which time no bills shall be passed or rejected, unless the same shall be necessary to provide for a public emergency, shall be specially recommended by the Governor and passed by a vote of four-fifths of the members elected to each house; whereupon, a recess of both houses must be taken until the Wednesday after the second Monday of March following. On reassembling of the Legislature, no bill shall be introduced in either house without a vote of three-fourths of all the members elected to each house taken by yeas and nays. The regular sessions shall not continue longer than forty-five days after reconvening, without the concurrence of two-thirds of the members elected to each house."

Under Joint Resolution No. 9, Acts 1927, page 350, at the general election in November, 1928, this section was again amended to read as given in the text. Vote on the amendment (1928): For ratification 275,374; against ratification 85,123; majority, 190,251.]

### PROVISIONS FOR UNDISTURBED TRANSACTION OF BUSINESS

26. Each house shall have power to provide for its own safety, and the undisturbed transactions of its business, and may punish, by imprisonment, any person not a member, for disrespectful behavior in its presence; for obstructing any of its proceedings, or any of its officers in the discharge of his duties, or for any assault, threat or abuse of a member, for words spoken in debate. But such imprisonment shall not extend beyond the termination of the session, and shall not prevent the punishment of any offense, by the ordinary course of law.

### ACCOUNTING FOR STATE MONIES

27. Laws shall be enacted and enforced, by suitable provisions and penalties, requiring sheriffs, and all other officers, whether State, county, district or municipal, who shall collect or receive, or whose official duty it is or shall be to collect, receive, hold or pay out any money belonging to, or which is, or shall be, for the use of the State or of any county, district, or municipal corporation, to make annual account and settlement therefor. Such settlement, when made, shall be subject to exceptions, and take such direction, and have only such force and effect, as may be provided by law; but in all cases such settlement shall be recorded, and be open to the examination of the people at such convenient place or places as may be appointed by law.

### ORIGINATION OF BILLS

28. Bills and resolutions may originate in either house, but may be passed, amended or rejected by the other.

### REQUIREMENT FOR READING OF BILLS

29. No bill shall become a law until it has been fully and distinctly read, on three different days, in each house, unless in case of urgency, by a vote of four-fifths of the members present, taken by yeas and nays on each bill, this rule be dispensed with: *Provided*, In all cases, that an engrossed bill shall be fully and distinctly read in each house.

### ACTS TO EMBRACE BUT ONE OBJECT—TIME OF EFFECT

30. No act hereafter passed shall embrace more than one object, and that shall be expressed in the title. But if any object shall be embraced in an act which is not so expressed, the act shall be void only as to so much thereof as shall not be so expressed, and no law shall be revived, or amended, by reference to its title only; but the law revived, or the section amended, shall be inserted at large, in the new act. And no act of the Legislature, except such as may be passed at the first session under the Constitution, shall take effect until the expiration of ninety days after its passage, unless the Legislature shall by a vote of two-thirds of the members elected to each house, taken by yeas and nays, otherwise direct.

### HOW BILLS MAY BE AMENDED

31. When a bill or joint resolution, passed by one House, shall be amended by the other, the question on agreeing to the bill, or joint resolution, as amended, shall be again voted on, by yeas and nays, in the house by which it was originally passed, and the result entered upon its journals; in all such cases, the affirmative vote of a majority of all the members elected to such house shall be necessary.

### "MAJORITY" DEFINED

32. Whenever the words, "a majority of the members elected to either house of the Legislature," or words of like import, are used in this Constitution, they shall be construed to mean a majority of the whole number of members to which each house is, at the time, entitled, under the apportionment of representation, established by the provisions of this Constitution.

## COMPENSATION OF MEMBERS

33. \*The members of the Legislature shall each receive for his services the sum of five hundred dollars per annum and ten cents for each mile traveled in going to and returning from the seat of government by the most direct route. The Speaker of the House of Delegates and the President of the Senate, shall each receive an additional compensation of two dollars per day for each day they shall act as presiding officers. No other allowance or emolument than that by this section provided shall directly or indirectly be made or paid to the members of either house for postage, stationery, newspapers, or any other purpose whatever.

[\*The amendment of sections 22 and 33, Art. VI, was proposed by joint resolution of January 13, 1919, Acts 1919 p. 456, and ratified at the general election November 2, 1920. The only change made in section 33 was to strike out the words "four dollars per day" and insert "five hundred dollars per annum."]

## DISTRIBUTION OF LAWS AND JOURNALS PROVIDED FOR—CONTRACTS FOR PRINTING

34. The Legislature shall provide by law that the fuel, stationery and printing paper, furnished for the use of the State; the copying, printing, binding and distributing the laws and journals; and all other printing ordered by the Legislature, shall be let by contract to the lowest responsible bidder, bidding under a maximum price to be fixed by the Legislature; and no member or officer thereof, or officer of the State, shall be interested, directly or indirectly, in such contract, but all such contracts shall be subject to the approval of the Governor, and in case of his disapproval of any such contract, there shall be a reletting of the same in such manner as may be prescribed by law.

## STATE NOT TO BE MADE DEFENDANT IN ANY COURT

35. The State of West Virginia shall never be made defendant in any court of law or equity.

## LOTTERIES PROHIBITED

36. The Legislature shall have no power to authorize lotteries or gift enterprises for any purpose, and shall pass laws to prohibit the sale of lottery or gift enterprise tickets in this State.

## TERMS OF OFFICE NOT TO BE EXTENDED AFTER ELECTION

37. No law shall be passed after the election of any public officer, which shall operate to extend the term of his office.

## SALARIES OF OFFICIALS CANNOT BE INCREASED DURING OFFICIAL TERM

38. No extra compensation shall be granted or allowed to any public officer, agent, servant or contractor, after the services shall have been rendered or the contract made; nor shall any Legislature authorize the payment of any claim or part thereof, hereafter created against the State, under any agreement or contract made, without express authority of law; and all such unauthorized agreements shall be null and void. Nor shall the salary of any public officer be increased or diminished during his term of office, nor shall any such officer, or his or their surties be released from any debt or liability due the State: *Provided*, The Legislature may make appropriations for expenditures hereafter incurred in suppressing insurrection, or repelling invasion.

## LOCAL LAWS NOT TO BE PASSED IN ENUMERATED CASES

39. The Legislature shall not pass local or special laws in any of the following enumerated cases; that is to say, for

Granting divorces;

Laying out, opening, altering and working roads or highways;

Vacating roads, town plats, streets, alleys and public grounds;

Locating, or changing county seats;  
 Regulating or changing county or district affairs;  
 Providing for the sale of church property, or property held for charitable uses;  
 Regulating the practice in courts of justice;  
 Incorporating cities, towns or villages, or amending the charter of any city, town or village, containing a population of less than two thousand;  
 Summoning or impanelling grand or petit juries;  
 The opening or conducting of any election, or designating the place of voting;  
 The sale and mortgage of real estate belonging to minors, or others under disability;  
 Chartering, licensing, or establishing ferries or toll bridges;  
 Remitting fines, penalties or forfeitures;  
 Changing the law of descent;  
 Regulating the rate of interest;  
 Authorizing deeds to be made for land sold for taxes;  
 Releasing taxes; releasing title to forfeited lands.

The Legislature shall provide, by general laws, for the foregoing and all other cases for which provision can be so made; and in no case shall a special act be passed, where a general law would be proper, and can be made applicable to the case, nor in any other case in which the courts have jurisdiction, and are competent to give the relief asked for.

#### LIMITING POWERS OF COURT OR JUDGE

40. The Legislature shall not confer upon any court, or judge, the power of appointment to office, further than the same is herein provided for.

#### EACH HOUSE TO KEEP JOURNAL OF PROCEEDINGS

41. Each house shall keep a journal of its proceedings, and cause the same to be published from time to time, and all bills and joint resolutions shall be described therein, as well by their title as their number, and the yeas and nays on any question, if called for by one-tenth of those present, shall be entered on the journal.

#### APPROPRIATION BILLS TO BE SPECIFIC

42. Bills making appropriations for the pay of members and officers of the Legislature, and for salaries for the officers of the government, shall contain no provision on any other subject.

#### BOARD OR COURT OF REGISTRATION OF VOTERS PROHIBITED

43. The Legislature shall never authorize or establish any board or court of registration of voters.

#### ELECTION OF LEGISLATIVE, COUNTY AND MUNICIPAL OFFICERS

44. In all elections to office which may hereafter take place in the Legislature, or in any county, or municipal body, the vote shall be *viva voce*, and be entered on its journals.

#### BRIBERY AND ATTEMPT TO BRIBE—PUNISHMENT

45. It shall be the duty of the Legislature, at its first session after the adoption of this Constitution, to provide, by law, for the punishment by imprisonment in the penitentiary, of any person who shall bribe, or attempt to bribe, any executive or judicial officer of this State, or any member of the Legislature in order to influence him, in the performance of any of his official or public duties; and also to provide by law for the punishment by imprisonment in the penitentiary of any of said officers, or any member of the Legislature, who shall demand, or receive, from any corporation, company or person, any money, testimonial, or other valuable thing, for the performance of his official or public duties, or for refusing or falling to perform the same, or for any vote or influence a member of the Legislature may give or withhold

as such member; and also to provide by law for compelling any person, so bribing or attempting to bribe, or so demanding or receiving a bribe, fee, reward, or testimonial, to testify against any person or persons, who may have committed any of said offenses: *Provided*, That any person so compelled to testify, shall be exempted from trial and punishment for the offense of which he may have been guilty, and concerning which he is compelled to testify; and any person convicted of any of the offenses specified in this section, shall, as a part of the punishment thereof, be forever disqualified from holding any office or position of honor, trust, or profit in this State.

**MANUFACTURE AND SALE OF LIQUOR PROHIBITED—EXCEPTIONS**

46. On and after the first day of July, one thousand nine hundred fourteen, the manufacture, sale and keeping for sale of malt, vinous or spiritous liquors, wine, porter, ale, beer or any intoxicating drink, mixture or preparation of like nature, except as hereinafter provided, are hereby prohibited in this State: *Provided, however*, That the manufacture and sale and keeping for sale of such liquors for medicinal, pharmaceutical, mechanical, sacramental and scientific purposes, and the manufacture and sale of denatured alcohol for industrial purposes may be permitted under such regulations as the Legislature may prescribe. The Legislature shall, without delay, enact such laws, with regulations, conditions, securities and penalties as may be necessary to carry into effect the provisions of this section.

[This section, prior to its amendment, read as follows: "Laws may be passed regulating or prohibiting the sale of intoxicating liquors within the limits of this State." The amendment as above set forth was proposed by Senate joint resolution No. 6 adopted February 9, 1911, Acts 1911, p. 289. (see also Acts 1911, ch. 15), and was adopted at the general election of 1912.]  
The following is the vote, by counties, on the "State prohibition amendment"—1912:

| County           | For    | Against |
|------------------|--------|---------|
| Barbour .....    | 2,581  | 811     |
| Berkeley .....   | 3,136  | 1,829   |
| Boone .....      | 1,830  | 441     |
| Braxton .....    | 4,020  | 640     |
| Brooke .....     | 1,502  | 818     |
| Cabell .....     | 5,733  | 3,807   |
| Calhoun .....    | 1,719  | 404     |
| Clay .....       | 1,705  | 243     |
| Doddridge .....  | 1,845  | 234     |
| Fayette .....    | 6,863  | 2,761   |
| Gilmer .....     | 1,801  | 457     |
| Grant .....      | 1,018  | 412     |
| Greenbrier ..... | 3,264  | 1,229   |
| Hampshire .....  | 1,217  | 1,010   |
| Hancock .....    | 1,277  | 421     |
| Hardy .....      | 691    | 958     |
| Harrison .....   | 8,647  | 1,794   |
| Jackson .....    | 3,150  | 899     |
| Jefferson .....  | 2,036  | 1,297   |
| Kanawha .....    | 11,691 | 4,467   |
| Lewis .....      | 3,269  | 700     |
| Lincoln .....    | 2,412  | 1,031   |
| Logan .....      | 1,294  | 452     |
| Marion .....     | 6,525  | 2,480   |
| Marshall .....   | 3,782  | 2,455   |
| Mason .....      | 2,666  | 1,727   |
| Mercer .....     | 5,657  | 1,635   |
| Mineral .....    | 1,586  | 1,010   |
| Mingo .....      | 2,116  | 1,683   |
| Monongalia ..... | 3,586  | 1,239   |
| Monroe .....     | 2,062  | 552     |
| Morgau .....     | 1,131  | 439     |
| McDowell .....   | 3,491  | 4,611   |
| Nicholas .....   | 3,437  | 256     |
| Ohio .....       | 4,409  | 9,119   |
| Pendleton .....  | 1,134  | 647     |
| Pleasants .....  | 1,251  | 309     |
| Pocahontas ..... | 2,036  | 718     |
| Preston .....    | 4,969  | 1,174   |
| Putnam .....     | 2,612  | 763     |
| Raleigh .....    | 2,885  | 1,157   |
| Randolph .....   | 3,202  | 1,356   |
| Ritchie .....    | 2,630  | 748     |
| Roane .....      | 3,279  | 770     |

| <i>County</i>  | <i>For</i> | <i>Against</i> |
|----------------|------------|----------------|
| Summers .....  | 3,005      | 803            |
| Taylor .....   | 2,647      | 947            |
| Tucker .....   | 1,911      | 846            |
| Tyler .....    | 2,468      | 597            |
| Upshur .....   | 2,955      | 513            |
| Wayne .....    | 3,407      | 992            |
| Webster .....  | 1,680      | 368            |
| Wetzel .....   | 3,171      | 1,083          |
| Wirt .....     | 1,230      | 550            |
| Wood .....     | 4,607      | 3,242          |
| Wyoming .....  | 1,612      | 355            |
| Total .....    | 164,945    | 72,603         |
|                | 72,603     |                |
| Majority ..... | 92,342     |                |

#### INCORPORATION OF RELIGIOUS DENOMINATIONS PROHIBITED

47. No charter of incorporation shall be granted to any church or religious denomination. Provisions may be made by general laws for securing the title to church property, and for the sale and transfer thereof, so that it shall be held, used, or transferred for the purposes of such church, or religious denomination.

#### HOMESTEAD EXEMPTION

48. Any husband or parent, residing in this State, or the infant children of deceased parents, may hold a homestead of the value of one thousand dollars, and personal property to the value of two hundred dollars, exempt from forced sale subject to such regulations as shall be prescribed by law. *Provided*, That such homestead exemption shall in no wise affect debts or liabilities existing at the time of the adoption of this Constitution; and *Provided, further*, That no property shall be exempt from sale for taxes due thereon, or for the payment of purchase money due upon said property, or for debts contracted for the erection of improvements thereon.

#### PROPERTY OF MARRIED WOMEN

49. The Legislature shall pass such laws as may be necessary to protect the property of married women from the debts, liabilities and control of their husbands.

#### PLAN OF PROPORTIONAL REPRESENTATION

50. The Legislature may provide for submitting to a vote of the people at the general election to be held in 1876, or at any general election thereafter, a plan or scheme of proportional representation in the Senate of this State; and if a majority of the votes cast at such election be in favor of the plan submitted to them, the Legislature shall, at its session succeeding such election, rearrange the Senatorial Districts in accordance with the plan so approved by the people.

#### THE BUDGET SYSTEM

51 The Legislature shall not appropriate any money out of the treasury except in accordance with the following provisions:

##### SUB-SECTION A

Every appropriation bill shall be either a budget bill, or a supplementary appropriation bill, as hereinafter mentioned.

##### SUB-SECTION B

*First*: Within ten days after the convening of the Legislature, unless such time shall be extended by the Legislature for the sessions at which the budget is to be submitted, the board of public works, which shall consist of the governor, secretary of state, auditor, treasurer, attorney general, superintendent of free schools and commissioner of agriculture, shall submit to the Legislature



two budgets, one for each of the ensuing fiscal years. Each budget shall contain a complete plan of proposed expenditures and estimated revenues for the particular fiscal year to which it relates; and shall show the estimated surplus or deficit of revenues at the end of such year. Accompanying each budget shall be a statement showing: (1) the revenues and expenditures for each of the two fiscal years next preceding; (2) the current assets, liabilities, reserves and surplus or deficit of the State; (3) the debts and funds of the State; (4) an estimate of the State's financial condition as to the beginning and end of each of the fiscal years covered by the two budgets above provided; (5) any explanation the board of public works may desire to make as to the important features of any budget and any suggestion as to methods for the reduction or increase of the State's revenue.

*Second:* Each budget shall be divided into two parts, and the first part shall be designated "Governmental Appropriations" and shall embrace an itemized estimate of the appropriations; (1) for the Legislature as certified to the board of public works in the manner hereinafter provided; (2) for the executive department; (3) for the judiciary department, as provided by law, certified to the Governor by the auditor; (4) to pay and discharge the principal and interest of any debt of the State of West Virginia hereafter created in conformity with the Constitution and all laws enacted in pursuance thereof; (5) for the salaries payable by the State under the Constitution and laws of the State; (6) for the aid of public schools in conformity with the laws of the State; (7) for such other purposes as are set forth in the Constitution and laws made in pursuance thereof.

*Third:* The second part shall be designated "General Appropriations," and shall include all other estimates of appropriations.

The board of public works shall deliver to the presiding officer of each House the budgets and a bill for all the proposed appropriations of the budgets clearly itemized and classified; and the presiding officer of each House shall promptly cause said bill to be introduced therein, and such bill shall be known as the "Budget Bill." The board of public works may, before final action thereon by the Legislature, amend or supplement either of said budgets to correct and oversight or in case of an emergency, with the consent of the Legislature by delivering such an amendment or supplement to the presiding officer of both Houses; and such amendment or supplement shall thereby become a part of said budget bill as an addition to the items of said bill or as a modification of or a substitute for any item of said bill such amendment or supplement may affect.

The Legislature shall not amend the budget bill so as to create a deficit but may amend the bill by increasing or diminishing the items therein relating to the Legislature, and by increasing the items therein relating to the judiciary, but except as hereinbefore specified, may not alter the said bill except to strike out or reduce items therein; *Provided, however,* That the salary or compensation of any public officers shall not be increased or diminished during his term of office; and such bill when and as passed by both houses shall be a law immediately without further action by the governor.

*Fourth:* The governor and such representatives of the boards, officers and commissions of the State expending or applying for State's money as have been designated by the board of public works for this purpose, shall have the right, and when requested by either House of the Legislature it shall be their duty to appear and be heard with respect to any budget bill during the consideration thereof, and to answer inquiries relative thereto.

#### SUB-SECTION C—

#### SUPPLEMENTARY APPROPRIATION BILLS

Neither House shall consider other appropriations until the budget bill has been finally acted upon by both Houses, and no such other appropriations shall be valid except in accordance with the provisions following:

(1) Every such appropriation shall be embodied in a separate bill limited to some single work, object or purpose therein stated and called herein a

supplementary appropriation bill; (2) each supplementary appropriation bill shall provide the revenue necessary to pay the appropriation thereby made by a tax, direct or indirect, to be laid and collected as shall be directed in said bill unless it appears from such budget that there is sufficient revenues available; (3) no supplementary appropriation bill shall become a law unless it be passed in each house by a vote of a majority of the members present, and the yeas and nays recorded on its final passage. Each supplementary appropriation bill shall be presented to the governor of the State as provided in section fourteen of article seven of the Constitution and thereafter all the provisions of said section shall apply.

Nothing in this amendment shall be construed as preventing the Legislature from passing in time of war an appropriation bill to provide for the payment of any obligation of the State of West Virginia within the protection of section ten of article one of the Constitution of the United States.

#### SUB-SECTION D—GENERAL PROVISIONS

*First:* If the "Budget Bill" shall not have been finally acted upon by the Legislature three days before the expiration of its regular session, the governor may, and it shall be his duty to issue a proclamation extending the session for such further period as may, in his judgment, be necessary for the passage of such bill; but no other matter than such bill shall be considered during such extended session except a provision for the cost thereof.

*Second:* The board of public works for the purpose of making up its budgets shall have the power, and it shall be its duty, to require from the proper State officials, including herein all executive departments, all executive and administrative officers, bureaus, boards, commissions and agencies expending or supervising the expenditure of, and all institutions applying for state monies and appropriations, such itemized estimates and other information, in such form and at such times as said board shall direct. The estimates for the legislative department, certified by the presiding officer of each House, of the judiciary, as provided by law, certified by the auditor, and for the public schools, as provided by law, shall be transmitted to the board of public works, in such form and at such times as it shall direct, and shall be included in the budget.

The board of public works may provide for public hearings on all estimates and may require the attendance at such hearings of representatives of all agencies, and all institutions applying for state monies. After such public hearings it may, in its discretion, revise all estimates except those for the legislative and judiciary departments, and for the public schools as provided by law.

*Third:* The Legislature may, from time to time, enact such laws, not inconsistent with this section, as may be necessary and proper to carry out its provisions.

*Fourth:* In the event of any inconsistency between any of the provisions of this section and any of the other provisions of the Constitution, except amendments thereto heretofore made and ratified by the people, the provisions of this section shall prevail. But nothing herein shall be construed as preventing the governor from calling extraordinary sessions of the Legislature, as provided by section seven of article seven, or as preventing the Legislature at such extraordinary sessions from considering any emergency appropriation or appropriations.

If any item of any appropriation bill passed under the provisions of this section shall be held invalid upon any ground, such invalidity shall not affect the legality of the bill or of any other item of such bill or bills.

[This section—added to Article VI—was authorized to be submitted by Senate Joint Resolution No. 1 adopted May 23, 1917 (Acts 1917, p. 69, ex. sess.) and was ratified by a vote of the people at the general election held on the fifth day of November, 1918, as an amendment to the Constitution known as "The Budget Amendment."]

## ARTICLE VII

## EXECUTIVE DEPARTMENT

1. The Executive Department shall consist of a Governor, Secretary of State, State Superintendent of Free Schools, Auditor, Treasurer and Attorney General, who shall be, *ex-officio* Reporter of the Court of Appeals. Their terms of office, respectively, shall be four years, and shall commence on the fourth day of March, next after their election. They shall, except the Attorney General, reside at the seat of government during their terms of office, and keep there the public records, books and papers pertaining to their respective offices and shall perform such duties as may be prescribed by law.

## ELECTION

2. An election for Governor, Secretary of State, State Superintendent of Free Schools, Auditor, Treasurer and Attorney General, shall be held at such times and places as may be prescribed by law.

[The amendment of this section was proposed by joint resolution of February 15, 1901, Acts 1901, p. 459, and adopted at the next election. The section, prior to being amended, read as follows: "An election for Governor, State Superintendent of Free Schools, Auditor, Treasurer, and Attorney General, shall be held at such times and places as may be prescribed in this Constitution or by general law."]

## CERTIFICATION OF ELECTION RETURNS—CONTESTS

3. The returns of every election for the above named officers shall be sealed up and transmitted by the returning officers to the Secretary of State, directed "to the Speaker of the House of Delegates," who shall, immediately after the organization of the House, and before proceeding to business, open and publish the same, in the presence of a majority of each house of the Legislature, which shall for that purpose assemble in the Hall of the House of Delegates. The person having the highest number of votes for either of said offices, shall be declared duly elected thereto; but if two or more have an equal and the highest number of votes for the same office, the Legislature shall, by joint vote, choose one of such persons for said office. Contested elections for the office of Governor shall be determined by both houses of the Legislature by joint vote, in such manner as may be prescribed by law.

[The amendment of this section was proposed by joint resolution of February 15, 1901, Acts 1901, p. 460, and ratified at the next election. The effect of the amendment was to strike out the following at the end of the original section: "The Secretary of State shall be appointed by the Governor, by and with the advice and consent of the Senate, and shall continue in office, unless sooner removed, until the expiration of the official term of the Governor by whom he shall have been appointed."]

## ELIGIBILITY

4. None of the executive officers mentioned in this article shall hold any other office during the term of his service. The Governor shall not be eligible to said office for the four years next succeeding the term for which he was elected.

[The amendment of this section was proposed by joint resolution of February 15, 1901, Acts 1901, p. 460, and adopted at the next election. The section, prior to being amended, read as follows: "Neither the Governor, State Superintendent of Free Schools, Auditor, Treasurer, nor Attorney General, shall hold any other office during the term of his service. The Governor shall be ineligible to said office for the four years next succeeding the term for which he was elected."]

## CHIEF EXECUTIVE—FOWERS

5. The chief executive power shall be vested in the Governor, who shall take care that the laws be faithfully executed.

## GOVERNOR'S MESSAGE

6. The Governor shall at the commencement of each session, give to the Legislature information by message, of the condition of the State, and shall

recommend such measures as he shall deem expedient. He shall accompany his message with a statement of all money received and paid out by him from any funds, subjects to his order, with vouchers therefor; and at the commencement of each regular session, present estimates of the amount of money required by taxation for all purposes.

#### EXTRAORDINARY LEGISLATIVE SESSIONS

7. The Governor may on extraordinary occasions convene, at his own instance, the Legislature; but when so convened it shall enter upon no business except that stated in the proclamation by which it was called together.

#### GOVERNOR TO NOMINATE CERTAIN OFFICERS

8. The Governor shall nominate, and by and with the advice and consent of the Senate, (a majority of all the Senators elected concurring by yeas and nays) appoint all officers whose offices are established by this Constitution, or shall be created by law, and whose appointment or election is not otherwise provided for; and no such officer shall be appointed or elected by the Legislature.

#### RECESS VACANCIES—HOW FILLED

9. In case of a vacancy, during the recess of the Senate, in any office which is not elective, the Governor shall, by appointment, fill such vacancy, until the next meeting of the Senate, when he shall make a nomination for such office, and the person so nominated, when confirmed by the Senate (a majority of all the Senators elected concurring by yeas and nays) shall hold his office during the remainder of the term, and until his successor shall be appointed and qualified. No person, after being rejected by the Senate, shall be again nominated for the same office, during the same session, unless at the request of the Senate; nor shall such person be appointed to the same office during the recess of the Senate.

#### GOVERNOR'S POWER OF REMOVAL

10. The Governor shall have power to remove any officer whom he may appoint in case of incompetency, neglect of duty, gross immorality, or malfeasance in office; and he may declare his office vacant and fill the same as herein provided in other cases of vacancy.

#### EXECUTIVE MAY REMIT FINES AND FORFEITURES

11. The Governor shall have power to remit fines and penalties in such cases and under such regulations as may be prescribed by law; to commute capital punishment and, except where the prosecution has been carried on by the House of Delegates, to grant reprieves and pardons after conviction; but he shall communicate to the Legislature at each session the particulars of every case of fine or penalty remitted, of punishment commuted and of reprieve or pardon granted, with his reasons therefor.

#### GOVERNOR COMMANDER-IN-CHIEF OF MILITARY FORCES

12. The Governor shall be commander-in-chief of the military forces of the State, (except when they shall be called in the service of the United States) and may call out the same to execute the laws, suppress insurrection and repel invasion.

#### OFFICIAL BOND OF STATE OFFICERS

13. When any State officer has executed his official bond, the Governor shall, for such causes and in such manner as the Legislature may direct, require of such officer reasonable additional security; and if the security is not given as required his office shall be declared vacant, in such manner as may be provided by law.

## HOW BILLS BECOME LAWS

14. Every bill passed by the Legislature shall, before it becomes a law, be presented to the Governor. If he approve, he shall sign it, and thereupon it shall become a law; but if not, he shall return it, with his objections, to the House in which it originated, which House shall enter the objections at large upon its journal, and proceed to reconsider it. If, after such reconsideration, a majority of the members elected to that House agree to pass the bill, it shall be sent, together with the objections to the other House, by which it shall likewise be reconsidered, and if approved by a majority of the members elected to that House, it shall become a law, notwithstanding the objections of the Governor. But in all such cases, the vote of each House shall be determined by yeas and nays to be entered on the journal. Any bill which shall not be returned by the Governor within five days (Sundays excepted) after it shall have been presented to him, shall be a law, in like manner as if he had signed it, unless the Legislature shall, by their adjournment, prevent its return, in which case it shall be filed with his objections in the office of the Secretary of State within five days after such adjournment, or become a law.

## RESPECTING APPROPRIATIONS OF MONIES

15. Every bill passed by the Legislature making appropriations of money, embracing distinct items, shall before it becomes a law, be presented to the Governor; if he disapproves the bill, or any item or appropriation therein contained, he shall communicate such disapproval with his reasons therefor to the House in which the bill originated; but all items not disapproved shall have the force and effect of law according to the original provisions of the bill. Any item or items so disapproved shall be void, unless re-passed by a majority of each House according to the rules and limitations prescribed in the preceding section in reference to other bills.

## VACANCY IN GOVERNORSHIP, HOW FILLED

16. In case of the death, conviction on impeachment, failure to qualify, resignation, or other disability of the Governor, the President of the Senate shall act as Governor until the vacancy is filled, or the disability removed; and if the President of the Senate, for any of the above named causes, shall become incapable of performing the duties of Governor, the same shall devolve upon the Speaker of the House of Delegates; and in all other cases where there is no one to act as Governor, one shall be chosen by joint vote of the Legislature. Whenever a vacancy shall occur in the office of Governor before the first three years of the term shall have expired, a new election for Governor shall take place to fill the vacancy.

## VACANCIES IN OTHER EXECUTIVE DEPARTMENTS

17. If the office of Secretary of State, Auditor, Treasurer, State Superintendent of Free Schools, or Attorney General, shall become vacant by death, resignation, or otherwise, it shall be the duty of the Governor to fill the same by appointment, and the appointee shall hold his office until his successor shall be elected and qualified in such manner as may be prescribed by law. The subordinate officer of the executive department and the officers of all public institutions of the State shall keep an account of all monies received or disbursed by them, respectively, from all sources, and for every service performed, and make a semi-annual report thereof to the Governor under oath or affirmation; and any officer who shall willfully make a false report shall be deemed guilty of perjury.

[The amendment of this section was proposed by joint resolution of February 15, 1901, Acts 1901, p. 460, and ratified at the next election. The only change in the original section was the insertion of the words "Secretary of State" in the first line, and by substitution of the word "prescribed" for the word "provided."]

## EXECUTIVE HEADS TO MAKE REPORTS

18. The subordinate officers of the Executive Department and the officers of all the public institutions of the State, shall, at least ten days preceding each regular session of the Legislature, severally report to the Governor, who shall transmit such report to the Legislature; and the Governor may at any time require information in writing, under oath, from the officers of his department, and all officers and managers of State institutions, upon any subject relating to the condition, management and expenses of their respective offices.

## SALARIES OF OFFICIALS

19. The officers named in this article shall receive for their services a salary to be established by law, which shall not be increased or diminished during their official terms, and they shall not, after the expiration of the terms of those in office at the adoption of this amendment, receive to their own use any fees, costs, perquisites of office or other compensation, and all fees that may hereafter be payable by law, for any service performed by any officer provided for in this article of the Constitution, shall be paid in advance into the State treasury.

[The amendment of this section was proposed by joint resolution adopted February 13, 1901, Acts 1901, p. 459, and ratified at the next election. This section, prior to amendment, read as follows: "The Governor shall receive for his services, a salary of twenty-seven hundred dollars per annum and no additional emolument, allowance or perquisite shall be paid or made to him, on any account. Any person acting as Governor shall receive the emoluments of that office. The Secretary of State shall receive one thousand; the State Superintendent of Free Schools, fifteen hundred; the Treasurer, fourteen hundred; the Auditor, two thousand, and the Attorney General thirteen hundred dollars per annum; and no additional emolument or allowance, except as herein otherwise provided, shall be paid or made out of the treasury of the State to any of the foregoing executive officers on any account."]

## ARTICLE VIII

## JUDICIAL DEPARTMENT

1. The judicial power of the State shall be vested in a supreme court of appeals, in circuit courts and the judges thereof, in such inferior tribunals as are herein authorized and in justices of the peace.

[The amendment of this entire article was proposed by joint resolution of March 6, 1879, Acts 1879, p. 175, and ratified at the next election.]

## SUPREME COURT OF APPEALS

2. The supreme court of appeals shall consist of four judges, any three of whom shall be a quorum for the transaction of business. They shall be elected by the voters of the State and hold their office for the term of twelve years, unless sooner removed in the manner prescribed by this Constitution, except that the judges in office when this article takes effect, shall remain therein until the expiration of their present term of office.

[\*The supreme court of appeals consists of five judges, by the provisions of the "Judicial Amendment" set forth at the end of the Constitution, and Acts 1903, ch. 19, amending and re-enacting section 1 of chapter 113 of Warth's Code of 1899.]

## SCOPE OF JURISDICTION

3. It shall have original jurisdiction in cases of *habeas corpus*, *mandamus*, and prohibition. It shall have appellate jurisdiction in civil cases where the matter in controversy, exclusive of costs, is of greater value or amount than one hundred dollars; in controversies concerning the title or boundaries of land, the probate of wills, the appointment or qualification of a personal representative, guardian, committee or curator; or concerning a mill, road, way, ferry or landing; or the right of a corporation or county to levy tolls or taxes; and, also, in cases of *quo warranto*, *habeas corpus*, *mandamus*, *certiorari*, and prohibition, and in cases involving freedom or the constitutionality of a law. It shall have appellate jurisdiction in criminal cases where there has

been a conviction for felony or misdemeanor in a circuit court, and where a conviction has been had in any inferior court and been affirmed in a circuit court, and in cases relating to the public revenue, the right of appeal shall belong to the State as well as the defendant, and such other appellate jurisdiction, in both civil and criminal cases, as may be prescribed by law.

#### BINDING AUTHORITY OF DECISIONS

4. No decision rendered by the supreme court of appeals shall be considered as binding authority upon any of the inferior courts of this State, except in the particular case decided, unless such decision is concurred in by at least three judges of said court.

#### REVERSAL OR AFFIRMANCE OF JUDGEMENTS

5. When a judgment or decree is reversed or affirmed by the supreme court of appeals, every point fairly arising upon the record of the case shall be considered and decided; and the reasons therefor shall be concisely stated in writing and preserved with the record of the case; and it shall be the duty of the court to prepare a syllabus of the points adjudicated in each case concurred in by three of the judges thereof, which shall be prefixed to the published report of the case.

#### WRIT OF ERROR, SUPERSEDEAS AND APPEAL

6. A writ of error, *supersedeas*, or appeal shall be allowed only by the supreme court of appeals, or a judge thereof, upon a petition assigning error in the judgment or proceedings of the inferior court and then only after said court or judge shall have examined and considered the record and assignment of errors, and is satisfied that there is error in the same, or that it presents a point proper for the consideration of the supreme court of appeals.

#### PROVISIONS FOR FILLING SUPREME COURT VACANCIES

7. If from any cause a vacancy shall occur in the supreme court of appeals, the Governor shall issue a writ of election to fill such vacancy at the next general election for the residue of the term, and in the meantime he shall fill such vacancy by appointment until a judge is elected and qualified. But if the unexpired term be less than two years the Governor shall fill such vacancy by appointment for the unexpired term.

#### OFFICERS OF SUPREME COURT

8. The officers of the supreme court of appeals, except the reporter, shall be appointed by the court, or in vacation by the judges thereof, with the power of removal; their duties and compensation shall be prescribed by law.

#### TERMS OF SUPREME COURT

9. There shall be at least two terms of the supreme court of appeals held annually at such times and places as may be prescribed by law.

#### CIRCUIT COURTS

10. The State shall be divided into \*thirteen circuits. For the circuit hereinafter called the first, two judges shall be elected, and for each of the other circuits one judge shall be elected by the voters thereof. Each of the judges so elected shall hold his office for the term of eight years unless sooner removed in the manner prescribed in this Constitution. The judges of the circuit courts in office when this article takes effect, shall remain therein until the expiration of the term for which they have been elected in the circuits in which they may respectively reside, unless sooner removed as aforesaid. A vacancy in the

[\*Now twenty-four.]

office of a judge of the circuit court shall be filled in the same manner as is provided for in the case of a vacancy in the office of a judge of the supreme court of appeals. During his continuance in office the judge of a circuit court shall reside in the circuit of which he is judge. The business of the first circuit may be apportioned between the judges thereof, and such judges may hold courts in the same county or in different counties within the circuit at the same time or at different times as may be prescribed by law.

#### TERMS OF CIRCUIT COURT

11. A circuit court shall be held in every county in the State at least three times in each year, and provisions may be made by law for holding special terms of said court. A judge of any circuit may hold the courts in another circuit.

#### CIRCUIT COURT JURISDICTION

12. The circuit court shall have the supervision and control of all proceedings before justices and other inferior tribunals, by *mandamus*, prohibition and *certiorari*. They shall, except in cases confined exclusively by this Constitution to some other tribunal, have original and general jurisdiction of all matters at law where the amount in controversy, exclusive of interest, exceeds fifty dollars; of all cases of *habeas corpus*, *mandamus*, *quo warranto* and prohibition; and of all cases in equity, and of all crimes and misdemeanors. They shall have appellate jurisdiction in all cases, civil and criminal, where an appeal, writ of error or *supersedeas* may be allowed to the judgment or proceedings of any inferior tribunal. They shall also have such other jurisdiction, whether supervisory, original, appellate or concurrent, as is or may be prescribed by law.

#### DIVISION OF STATE INTO CIRCUITS

13. Until otherwise provided by law, the State shall be divided into the following circuits: The counties of Brooke, Hancock, Ohio and Marshall shall constitute the first circuit; the counties of Monongalia, Marion and Harrison, the second; the counties of Preston, Taylor, Barbour, Tucker and Randolph, the third; the counties of Wetzell, Tyler, Ritchie and Doddridge, the fourth; the counties of Wood, Wirt and Pleasants, the fifth; the counties of Clay, Gilmer, Jackson, Roane and Calhoun, the sixth; the counties of Putnam, Kanawha and Mason, the seventh; the counties of Cabell, Wayne, Lincoln and Logan, the eighth; the counties of McDowell, Mercer, Raleigh, Wyoming and Boone, the ninth; the counties of Greenbrier, Monroe, Summers, Fayette and Pocahontas, the tenth; the counties of Upshur, Lewis, Braxton, Nicholas and Webster, the eleventh; the counties of Grant, Hardy, Hampshire, Mineral and Pendleton, the twelfth; the counties of Jefferson, Berkeley and Morgan, the thirteenth.

[By various acts of the legislature, authorized by section 14 following, the above division has been changed and the number of circuits increased to twenty-four.]

#### RE-ARRANGEMENT OF STATE INTO CIRCUITS

14. The Legislature may rearrange the circuits herein provided for at any session thereof, next preceding any general election of the judges of said circuits, and after the year one thousand eight hundred eighty-eight, may, at any such session, increase or diminish the number thereof.

#### SPECIAL TERMS AND JUDGES OF CIRCUIT COURTS

15. The Legislature shall provide by law for holding regular and special terms of the circuit courts, where from any cause the judge shall fail to attend, or, if in attendance, can not properly preside.



## SALARIES OF AND LIMITATIONS ON JUDGES

16. All judges shall be commissioned by the Governor. The \*salary of a judge of the supreme court of appeals shall be two thousand two hundred dollars per annum, and that of a judge of the circuit court shall be one thousand eight hundred dollars per annum; and each shall receive the same mileage as members of the Legislature: *Provided*, That Ohio county may pay an additional sum per annum to the judges of the circuit court thereof; but such allowance shall not be increased or diminished during the term of office of the judges to whom it may have been made. No judge, during his term of office, shall practice the profession of law or hold any other office, appointment or public trust, under this or any other government, and the acceptance thereof shall vacate his judicial office. Nor shall he, during his continuance therein, be eligible to any political office.

## HOW JUDGES MAY BE REMOVED

17. Judges may be removed from office by a concurrent vote of both houses of the Legislature, when from age, disease, mental or bodily infirmity or intemperance, they are incapable of discharging the duties of their office. But two-thirds of all the members elected to each House must concur in such vote, and the cause of removal shall be entered upon the journal of each House. The judge against whom the Legislature may be about to proceed shall receive notice thereof, accompanied with the cause alleged for his removal, at least twenty days before the day on which action is proposed to be taken therein.

## GENERAL PROVISIONS

18. The voters of each county shall elect a clerk of the circuit court, whose term of office shall be six years; his duties and compensation and the manner of removing him from office shall be prescribed by law; and when a vacancy shall occur in the office, the circuit court or the judge thereof in vacation shall fill the same by appointment until the next general election. In any case in respect to which the clerk shall be so situated as to make it improper for him to act, the said court shall appoint a clerk to act therein. The clerks of said courts in office when this article takes effect, shall remain therein for the term for which they were elected, unless sooner removed in the manner prescribed by law.

## COURTS OF LIMITED JURISDICTION

19. The Legislature may establish courts of limited jurisdiction within any county, incorporated city, town or village, with the right of appeal to the circuit court, subject to such limitations as may be prescribed by law; and all courts of limited jurisdiction heretofore established in any county, incorporated city, town or village, shall remain as at present constituted until otherwise provided by law. The municipal court of Wheeling shall continue in existence until otherwise provided by law, and said court and the judge thereof, shall exercise the powers and jurisdiction heretofore conferred upon them; and appeals in civil cases from said court shall lie directly in the supreme court of appeals.

## REGARDING PARTICIPATION IN CIVIL WAR

20. No citizen of the State who aided or participated in the late war between the government of the United States and a part of the people thereof, on either side, shall be liable in any proceeding, civil or criminal; nor shall his property be seized or sold under final process issued upon judgments or decrees heretofore rendered, or otherwise, because of any act done in accordance with the usages of civilized warfare in the prosecution of said war. The Legislature shall provide, by general laws, for giving full force and effect to this section.

[\*Under the judicial amendment proposed by House Joint Resolution No. 15, Acts 1901, page 462, and ratified in 1902, the salaries of the judges of the Supreme Court of Appeals were fixed by legislative enactment at ten thousand dollars per annum; however, under the provisions of section 5-C of chapter 20 of the Acts of 1932 (extraordinary session), such salaries were fixed at eight thousand dollars per annum.]

## PARTS OF COMMON LAW EFFECTIVE

21. Such parts of the common law, and of the laws of this State as are in force when this article goes into operation, and are not repugnant thereto, shall be and continue the law of the State until altered or repealed by the Legislature. All civil and criminal suits and proceedings pending in the former circuit courts of the State, shall remain and be proceeded in before the circuit courts of the counties in which they were pending.

## COUNTY COURTS

22. There shall be in each county of the State a county court, composed of three commissioners, and two of said commissioners shall be a quorum for the transaction of business. It shall hold four regular sessions in each year, and at such times as may be fixed upon and entered of record by the said court. Provisions may be made by law for holding special sessions of said court.

## TERMS OF OFFICE OF COUNTY COMMISSIONERS

23. The commissioners shall be elected by the voters of the county, and hold their office for the term of six years, except at the first meeting of said commissioners they shall designate by lot, or otherwise, in such manner as they may determine, one of their number, who shall hold his office for the term of two years, one for four years, and one for six years, so that one shall be elected every two years. But no two of said commissioners shall be elected from the same magisterial district. And if two or more persons residing in the same district shall receive the greater number of votes cast at any election, then only the one of such persons receiving the highest number shall be declared elected, and the person living in another district, who shall receive the next highest number of votes, shall be declared elected. Said commissioners shall annually elect one of their number as president, and each shall receive two dollars per day for his services in court, to be paid out of the county treasury.

## POWERS OF COUNTY COURTS

24. The county courts, through their clerks, shall have the custody of all deeds and other papers presented for record in their counties, and the same shall be preserved therein, or otherwise disposed of, as now is, or may be prescribed by law. They shall have jurisdiction in all matters of probate, the appointment and qualification of personal representatives, guardians, committees, curators, and the settlement of their accounts, and in all matters relating to apprentices. They shall also, under such regulations as may be prescribed by law, have the superintendence and administration of the internal police and fiscal affairs of their counties, including the establishment and regulation of roads, ways, bridges, public landings, ferries and mills, with authority to lay and disburse the county levies: *Provided*, That no license for the sale of intoxicating liquors in any incorporated city, town or village, shall be granted without the consent of the municipal authorities thereof, first had and obtained. They shall in all cases of contest judge of the election, qualification and returns of their own members, and of all county and district officers, subject to such regulations, by appeal or otherwise, as may be prescribed by law. Such courts may exercise such other powers, and perform such other duties, not of a judicial nature, as may be prescribed by law. And provision may be made, under such regulations as may be prescribed by law, for the probate of wills, and for the appointment and qualification of personal representatives, guardians, committees and curators during the recess of the regular sessions of the county court. Such tribunals as have been heretofore established by the Legislature under and by virtue of the thirty-fourth section of the eighth article of the Constitution of one thousand eight hundred seventy-two, for police and fiscal purposes, shall, until otherwise provided by law, remain and continue as at present constituted in the counties in which they have been respectively established, and shall be and act as to police and fiscal matters in lieu of the county court created by this article until otherwise provided by law. And, until otherwise provided by law, such clerk as is mentioned in

the twenty-sixth section of this article, shall exercise any powers and discharge any duties heretofore conferred on, or required of, any court or tribunal established for judicial purposes under the said article and section of the Constitution of one thousand eight hundred seventy-two, or the clerk of such court or tribunal respectively, respecting the recording and preservation of deeds and other papers presented for record, matters of probate, the appointment and qualification of personal representatives, guardians, committees, curators, and the settlement of their accounts, and in all matters relating to apprentices.

#### REMOVAL OF CAUSES

25. All actions, suits and proceedings not embraced in the next preceding section, pending in a county court when this article takes effect, together with the records and papers pertaining thereto, as well as all records and papers pertaining to such actions, suits and proceedings, as have already been disposed of by said courts, shall be transmitted to and filed with the clerk of the circuit court of the county, to which office all process outstanding at the time this article goes into operation shall be returned; and said clerk shall have the same power and shall perform the same duties in relation to such records, papers and proceedings as were vested in and required of the clerk of the county court on the day before this article shall take effect. All such actions, suits and proceedings so pending as aforesaid, shall be docketed, proceeded in, tried, heard and determined in all respects by the circuit court, as if such suits and proceedings had originated in said court.

#### CLERK OF COUNTY COURT

26. The voters of each county shall elect a clerk of the county court, whose term of office shall be six years. His duties and compensation and the manner of his removal shall be prescribed by law. But the clerks of said courts, now in office, shall remain therein for the term for which they have been elected, unless sooner removed therefrom, in the manner prescribed by law.

#### DISTRICTING OF COUNTY

27. Each county shall be laid off into districts, not less than three nor more than ten in number, as nearly equal as may be in territory and population. There shall be elected in each district containing a population not exceeding twelve hundred, one justice of the peace, and if the population exceeds that number, two such justices shall be elected therein. Every justice shall reside in the district for which he was elected and hold his office for the term of four years, unless sooner removed in the manner prescribed by law. The districts as they now exist shall remain till changed by the county court.

#### JURISDICTION OF A JUSTICE OF THE PEACE

28. The civil jurisdiction of a justice of the peace shall extend to actions of assumpsit, debt, detinue and trover, if the amount claimed, exclusive of interest, does not exceed three hundred dollars. The jurisdiction of justices of the peace shall extend throughout their county; they shall be conservators of the peace and have such jurisdiction and powers in criminal cases as may be prescribed by law. And justices of the peace shall have authority to take the acknowledgment of deeds and other writings, administer oaths, and take and certify depositions. And the Legislature may give to justices such additional civil jurisdiction and powers within their respective counties as may be deemed expedient, under such regulations and restrictions as may be prescribed by general law, except that in suits to recover money or damages, their jurisdiction and powers shall in no case exceed three hundred dollars. Appeals shall be allowed from judgments of justices of the peace in such manner as may be prescribed by law.

#### RE-FORMATION OF COUNTY COURTS

29. The Legislature shall, upon the application of any county, reform, alter or modify the county court established by this article in such county, and in lieu thereof, with the assent of a majority of the voters of such county

voting at an election, create another tribunal for the transaction of the business required to be performed by the county court created by this article; and in such case all the provisions of this article in relation to the county court shall be applicable to the tribunal established in lieu of said court. And when such tribunal has been established it shall continue to act in lieu of the county court until otherwise provided by law.

#### INCOMPATIBLE OFFICES

30. The office of commissioner and justice of the peace, shall be deemed incompatible. Vacancies in the office of commissioner, clerk of the county court and justices of the peace, shall be filled by the county court of the county until the next general election.

### ARTICLE IX

#### COUNTY ORGANIZATION

1. The voters of each county shall elect a surveyor of lands, a prosecuting attorney, a sheriff, and one and not more than two assessors, who shall hold their respective offices for the term of four years.

#### CONSTABLES, CORONERS AND OVERSEERS OF THE POOR

2. There shall also be elected in each district of the county, by the voters thereof, one constable, and if the population of any district shall exceed twelve hundred, an additional constable, whose term of office shall be four years, and whose powers as such shall extend throughout their county. The assessor shall, with the advice and consent of the county court, have the power to appoint one or more assistants. Coroners, overseers of the poor and surveyors of roads, shall be appointed by the county court. The foregoing officers, except the prosecuting attorneys, shall reside in the county and district for which they shall be respectively elected.

#### SHERIFFS—CONSECUTIVE TERMS PROHIBITED

3. The same person shall not be elected sheriff for two consecutive full terms; nor shall any person who acted as his deputy be elected successor to such sheriff, nor shall any sheriff act as deputy of his successor; nor shall he during his term of service, or within one year thereafter, be eligible to any other office. The retiring sheriff shall finish all business remaining in his hands, at the expiration of his term; for which purpose his commission and official bond shall remain in force. The duties of the office of sheriff shall be performed by him in person, or under his superintendence.

#### MALFEASANCE AND MISFEASANCE IN OFFICE

4. The presidents of the county courts, the justices of the peace, sheriffs, prosecuting attorneys, clerks of the circuit and of the county courts, and all other county officers shall be subject to indictment for malfeasance, misfeasance, or neglect of official duty and upon conviction thereof, their offices shall become vacant.

#### COMMISSIONING OF OFFICERS NOT OTHERWISE PROVIDED FOR

5. The Legislature shall provide for commissioning such of the officers herein mentioned, as it may deem proper, not provided for in this Constitution, and may require any class of them to give bond with security for the faithful discharge of the duties of their respective offices.

#### COMPENSATION—DEPUTIES

6. It shall further provide for the compensation, the duties and responsibilities of such officers, and may provide for the appointment of their deputies and assistants by general laws.

## CONSERVATORS OF THE PEACE

7. The President of the county court and every justice and constable shall be a conservator of the peace throughout his county.

## FORMATION OF NEW COUNTIES

8. No new county shall hereafter be formed in this State with an area of less than four hundred square miles; nor with a population of less than six thousand; nor shall any county, from which a new county, or part thereof shall be taken, be reduced in area below four hundred square miles, nor in population below six thousand. Nor shall a new county be formed without the consent of a majority of the voters residing within the boundaries of the proposed new county, and voting on the question.

## ARTICLE X

## TAXATION AND FINANCE

1. Subject to the exceptions in this section contained, taxation shall be equal and uniform throughout the state, and all property, both real and personal, shall be taxed in proportion to its value to be ascertained as directed by law. No one species of property from which a tax may be collected shall be taxed higher than any other species of property of equal value; except that the aggregate of taxes assessed in any one year upon personal property employed exclusively in agriculture, including horticulture and grazing, products of agriculture as above defined, including live stock, while owned by the producer, and money, notes, bonds, bills and accounts receivable, stocks and other similar intangible personal property shall not exceed fifty cents on each one hundred dollars of value thereon and upon all property owned, used and occupied by the owner thereof exclusively for residential purposes and upon farms occupied and cultivated by their owners or bona fide tenants one dollar; and upon all other property situated outside of municipalities, one dollar and fifty cents; and upon all other such property situated within municipalities, two dollars; and the legislature shall further provide by general law for increasing the maximum rates authorized to be fixed by the different levying bodies upon all classes of property by submitting the question to the voters of the taxing units affected, but no increase shall be effective unless at least sixty per cent of the qualified voters shall favor such increase, and such increase shall not continue for a longer period than three years at any one time, and shall never exceed by more than fifty per cent the maximum rate herein provided and prescribed by law; and the revenue derived from this source shall be apportioned by the legislature among the levying units of the state in proportion to the levy laid in said units upon real and other personal property; but property used for educational, literary, scientific, religious or charitable purposes, all cemeteries, public property, the personal property, including live stock, employed exclusively in agriculture as above defined and the products of agriculture as so defined while owned by the producers may by law be exempted from taxation; household goods to the value of two hundred dollars shall be exempted from taxation. The legislature shall have authority to tax privileges, franchises, and incomes of persons and corporations and to classify and graduate the tax on all incomes according to the amount thereof and to exempt from taxation incomes below a minimum to be fixed from time to time, and such revenues as may be derived from such tax may be appropriated as the legislature may provide. After the year nineteen hundred thirty-three, the rate of the state tax upon property shall not exceed one cent upon the hundred dollars valuation, except to pay the principal and interest of bonded indebtedness of the state now existing.

[This section, prior to its amendment, read as follows: "Taxation shall be equal and uniform throughout the State, and all property, both real and personal, shall be taxed in proportion to its value, to be ascertained as directed by law. No one species of property, from which a tax may be collected, shall be taxed higher than any other species of property of equal value; but property used for educational, literary, scientific, religious or charitable purposes, all cemeteries and public property may, by law, be exempted from taxation. The

Legislature shall have power to tax, by uniform and equal laws, all privileges and franchises of persons and corporations."

The amendment as above set forth was proposed by House Joint Resolution No. 3, adopted August 10th, 1932, Acts, 1932 (extraordinary session), chapter 9, page 16, and was ratified at the general election of 1932.

The following is the vote, by Counties, on the "Tax Limitation Amendment"—1932:]

| County           | For     | Against |
|------------------|---------|---------|
| Barbour .....    | 3,619   | 1,029   |
| Berkeley .....   | 7,624   | 279     |
| Boone .....      | 3,916   | 504     |
| Braxton .....    | 3,781   | 2,206   |
| Brooke .....     | 4,033   | 422     |
| Cabell .....     | 16,861  | 2,174   |
| Calhoun .....    | 1,959   | 444     |
| Clay .....       | 1,171   | 258     |
| Doddridge .....  | 1,793   | 421     |
| Fayette .....    | 12,784  | 1,202   |
| Gilmer .....     | 1,899   | 895     |
| Grant .....      | 2,203   | 87      |
| Greenbrier ..... | 7,587   | 505     |
| Hampshire .....  | 2,609   | 280     |
| Hancock .....    | 3,644   | 357     |
| Hardy .....      | 2,812   | 130     |
| Harrison .....   | 13,172  | 3,921   |
| Jackson .....    | 4,595   | 474     |
| Jefferson .....  | 4,380   | 177     |
| Kanawha .....    | 26,176  | 3,582   |
| Lewis .....      | 5,858   | 904     |
| Lincoln .....    | 4,364   | 224     |
| Logan .....      | 5,523   | 990     |
| Marion .....     | 18,703  | 1,125   |
| Marshall .....   | 7,617   | 1,230   |
| Mason .....      | 5,406   | 276     |
| Mercer .....     | 10,622  | 630     |
| Mineral .....    | 4,491   | 421     |
| Mingo .....      | 515     | 0       |
| Monongalia ..... | 10,604  | 1,234   |
| Monroe .....     | 4,424   | 112     |
| Morgan .....     | 1,766   | 125     |
| McDowell .....   | 11,903  | 1,132   |
| Nicholas .....   | 3,868   | 600     |
| Ohio .....       | 19,007  | 3,241   |
| Pendleton .....  | 2,176   | 189     |
| Pleasants .....  | 1,753   | 286     |
| Pocahontas ..... | 3,767   | 188     |
| Preston .....    | 6,531   | 441     |
| Putnam .....     | 4,472   | 365     |
| Raleigh .....    | 11,445  | 740     |
| Randolph .....   | 4,638   | 1,235   |
| Ritchie .....    | 4,441   | 779     |
| Roane .....      | 3,693   | 858     |
| Summers .....    | 4,718   | 345     |
| Taylor .....     | 5,419   | 488     |
| Tucker .....     | 1,908   | 1,134   |
| Tyler .....      | 3,476   | 630     |
| Upshur .....     | 5,088   | 779     |
| Wayne .....      | 5,827   | 544     |
| Webster .....    | 3,082   | 265     |
| Wetzel .....     | 3,735   | 1,003   |
| Wirt .....       | 1,974   | 319     |
| Wood .....       | 14,181  | 1,567   |
| Wyoming .....    | 2,970   | 185     |
| Totals .....     | 335,482 | 43,931  |
| Majority .....   | 291,551 |         |

#### CAPITATION TAX

2. The Legislature shall levy an annual capitation tax of one dollar upon each male inhabitant of the State who has attained the age of twenty-one years, which shall be annually appropriated to the support of free schools, Persons afflicted with bodily infirmity may be exempted from this tax.

#### RECEIPTS AND EXPENDITURES OF PUBLIC MONIES

3. No money shall be drawn from the treasury but in pursuance of an appropriation made by law, and on a warrant issued thereon by the Auditor:

nor shall any money or fund be taken for any other purpose than that for which it has been or may be appropriated or provided. A complete and detailed statement of the receipts and expenditures of the public monies shall be published annually.

#### LIMITATION ON CONTRACTION OF STATE DEBT

4. No debt shall be contracted by this State, except to meet casual deficits in the revenue, to redeem a previous liability of the State, to suppress insurrection, repel invasion or defend the State in time of war; but the payment of any liability other than that for the ordinary expenses of the State, shall be equally distributed over a period of at least twenty years.

#### POWER OF TAXATION

5. The power of taxation of the Legislature shall extend to provisions for the payment of the State debt, and interest thereon, the support of free schools, and the payment of the annual estimated expenses of the State; but whenever any deficiency in the revenue shall exist in any year, it shall, at the regular session thereof held next after the deficiency occurs, levy a tax for the ensuing year, sufficient with the other sources of income, to meet such deficiency, as well as the estimated expenses of such year.

#### CREDIT OF STATE NOT TO BE GRANTED IN CERTAIN CASES

6. The credit of the State shall not be granted to, or in aid of any county, city, township, corporation or person; nor shall the State ever assume, or become responsible for the debts or liabilities of any county, city, township, corporation or person; nor shall the State ever hereafter become a joint owner, or stockholder in any company or association in this State or elsewhere, formed for any purpose whatever.

#### DUTIES OF COUNTY AUTHORITIES IN ASSESSING TAXES

7. County authorities shall never assess taxes, in any one year, the aggregate of which shall exceed ninety-five cents per one hundred dollars' valuation, except for the support of free schools; payment of indebtedness existing at the time of adoption of this Constitution; and for the payment of any indebtedness with the interest thereon, created under the succeeding section, unless such assessment, with all questions involving the increase of such aggregate, shall have been submitted to the vote of the people of the county, and have received three-fifths of all the votes cast for and against it.

#### BONDED INDEBTEDNESS OF COUNTIES, ETC.

8. No county, city, school district, or municipal corporation, except in cases where such corporations have already authorized their bonds to be issued, shall hereafter be allowed to become indebted, in any manner, or for any purpose, to an amount, including existing indebtedness, in the aggregate, exceeding five per centum on the value of the taxable property therein to be ascertained by the last assessment for State and county taxes, previous to the incurring of such indebtedness; nor without, at the same time, providing for the collection of a direct annual tax, sufficient to pay, annually, the interest on such debt, and the principal thereof, within, and not exceeding thirty-four years: *Provided*, That no debt shall be contracted under this section, unless all questions connected with the same, shall have been first submitted to a vote of the people, and have received three-fifths of all the votes cast for and against the same.

#### MUNICIPAL TAXES TO BE UNIFORM

9. The Legislature may, by law, authorize the corporate authorities of cities, towns and villages, for corporate purposes, to assess and collect taxes; but such taxes shall be uniform, with respect to persons and property within the jurisdiction of the authority imposing the same.

## ARTICLE XI

### CORPORATIONS

1. The Legislature shall provide for the organization of all corporations hereafter to be created, by general laws, uniform as to the class to which they relate; but no corporation shall be created by special law: *Provided*, That nothing in this section contained, shall prevent the Legislature from providing by special laws for the connection, by canal, of the waters of the Chesapeake with the Ohio River by line of the James River, Greenbrier, New River and Great Kanawha.

#### CORPORATE LIABILITY FOR INDEBTEDNESS

2. The Stockholders of all corporations and joint stock companies, except banks and banking institutions, created by laws of this State, shall be liable for the indebtedness of such corporations to the amount of their stock subscribed and unpaid, and no more.

#### EXCLUSIVE PRIVILEGES PROHIBITED

3. All existing charters or grants of special or exclusive privileges under which organization shall not have taken place, or which shall not have been in operation within two years from the time this Constitution takes effect, shall thereafter have no validity or effect whatever: *Provided*, That nothing herein shall prevent the execution of any *bona fide* contract heretofore lawfully made in relation to any existing charter or grant in this State.

#### RIGHTS OF STOCKHOLDERS

4. The Legislature shall provide by law that in all elections for directors or managers of incorporated companies, every stockholder shall have the right to vote, in person or by proxy, for the number of shares of stock owned by him, for as many persons as there are directors or managers to be elected, or to cumulate said shares, and give one candidate as many votes as the number of directors multiplied by the number of his shares of stock, shall equal, or to distribute them on the same principle among as many candidates as he shall think fit; and such directors or managers shall not be elected in any other manner.

#### STREET RAILROADS

5. No law shall be passed by the Legislature, granting the right to construct and operate a street railroad within any city, town or incorporated village, without requiring the consent of the local authorities having the control of the street or highway proposed to be occupied by such street railroad.

#### BANKS

6. The Legislature may provide, by general banking law, for the creation and organization of banks of issue or circulation, but the stockholders of any bank hereafter authorized by the laws of this State, whether of issue, deposit or discount, shall be personally liable to the creditors thereof over and above the amount of stock held by them respectively to an amount equal to their respective shares so held, for all its liabilities accruing while they are such stockholders.

#### RAILROADS

7. Every railroad corporation organized or doing business in this State shall annually, by their proper officers, make a report under oath, to the auditor of public accounts of this State, or some officer to be designated by law, setting forth the condition of their affairs, the operations of the year, and such other matters relating to their respective railroads as may be prescribed by law. The Legislature shall pass laws enforcing by suitable penalties the provisions of this section.



**ROLLING STOCK CONSIDERED PERSONAL PROPERTY**

8. The rolling stock and all other movable property belonging to any railroad company or corporation in this State, shall be considered personal property and shall be liable to execution and sale in the same manner as the personal property of individuals; and the Legislature shall pass no law exempting any such property from execution and sale.

**RAILROADS PUBLIC HIGHWAYS**

9. Railroads heretofore constructed, or that may hereafter be constructed in this State, are hereby declared public highways and shall be free to all persons for the transportation of their persons and property thereon, under such regulations as shall be prescribed by law; and the legislature shall, from time to time, pass laws, applicable to all railroad corporations in the State, establishing reasonable maximum rates of charges for the transportation of passengers and freight, and providing for the correction of abuses, the prevention of unjust discriminations between through and local or way freight and passenger tariffs, and for the protection of the just rights of the public, and shall enforce such laws by adequate penalties.

**STATIONS TO BE ESTABLISHED**

10. The Legislature shall, in the law regulating railway companies, require railroads running through, or within a half mile of a town or village, containing three hundred or more inhabitants, to establish stations for the accommodation of trade and travel of said town or village.

**COMPETING LINES—LEGISLATIVE PERMISSION**

11. No railroad corporation shall consolidate its stock, property or franchise with any other railroad owning a parallel or competing line, or obtain the possession or control of such parallel or competing line, by lease or other contract, without the permission of the Legislature.

**RIGHT OF EMINENT DOMAIN**

12. The exercise of the power and the right of eminent domain shall never be so construed or abridged as to prevent the taking, by the Legislature, of the property and franchises of incorporated companies already organized, and subjecting them to the public use, the same as of individuals.

**ARTICLE XII****EDUCATION**

1. The Legislature shall provide, by general law, for a thorough and efficient system of free schools.

**STATE SUPERINTENDENT OF FREE SCHOOLS**

2. The State Superintendent of Free Schools shall have a general supervision of free schools, and perform such other duties in relation thereto as may be prescribed by law. If in the performance of any such duty imposed upon him by the Legislature he shall incur any expenses, he shall be reimbursed therefor: *Provided*, The amount does not exceed five hundred dollars in any one year.

**COUNTY SUPERINTENDENTS**

3. The Legislature may provide for county superintendents and such other officers as may be necessary to carry out the objects of this article and define their duties, powers and compensation.

**EXISTING PERMANENT AND INVESTED SCHOOL FUND**

4. The existing permanent and invested school fund, and all money accruing to this State from forfeited, delinquent, waste and unappropriated lands;

and from lands heretofore sold for taxes and purchased by the State of Virginia, if hereafter redeemed or sold to others than this State; all grants, devises or bequests that may be made to this State, for the purposes of education or where the purposes of such grants, devises or bequests are not specified; this State's just share of the literary fund of Virginia, whether paid over or otherwise liquidated; and any sums of money, stocks or property which this State shall have the right to claim from the state of Virginia for educational purposes; the proceeds of the estates of persons who may die without leaving a will or heir; and of all escheated lands; the proceeds of any taxes that may be levied on the revenues of any corporations; monies that may be paid as an equivalent for exemption from military duty; and such sums as may from time to time be appropriated by the Legislature for the purpose, shall be set apart as a separate fund to be called the "School Fund," and invested under such regulations as may be prescribed by law, in the interest-bearing securities of the United States, or of this State, or if such interest-bearing securities can not be obtained, then said "School Fund" shall be invested in such other solvent, interest-bearing securities as shall be approved by the Governor, Superintendent of Free Schools, Auditor and Treasurer, who are hereby constituted the "Board of the School Fund," to manage the same under such regulations as may be prescribed by law; and the interest thereof shall be annually applied to the support of free schools throughout the State, and to no other purpose whatever. But any portion of said interest remaining unexpended at the close of a fiscal year shall be added to and remain a part of the capital of the "School Fund"; *Provided*, That all taxes which shall be received by the State upon delinquent lands, except the taxes due to the State thereon, shall be refunded to the county or district by or for which the same were levied.

[This section is modified by the "Irreducible School Fund Amendment" set forth at the end of the Constitution.]

#### SUPPORT FOR FREE SCHOOLS

5. The Legislature shall provide for the support of free schools by appropriating thereto the interest of the invested "School Fund," the net proceeds of all forfeitures and fines accruing to this State under the laws thereof; the State capitation tax, and by general taxation of persons and property or otherwise. It shall also provide for raising in each county or district, by the authority of the people thereof, such a proportion of the amount required for the support of free schools therein as shall be prescribed by general laws.

#### SCHOOL DISTRICTS

6. The school districts into which any county is now divided shall continue until changed in pursuance of law.

#### LEVIES FOR SCHOOL PURPOSES

7. All levies that may be laid by any county or district for the purpose of free schools shall be reported to the clerk of the county court, and shall, under such regulations as may be prescribed by law, be collected by the sheriff, or other collector, who shall make annual settlement with the county court; which settlements shall be made a matter of record by the clerk thereof, in a book to be kept for that purpose.

#### MIXED SCHOOLS PROHIBITED

8. White and colored persons shall not be taught in the same school.

#### CERTAIN ACTS PROHIBITED

9. No person connected with the free school system of the State, or with any educational institution of any name or grade under State control, shall be interested in the sale, proceeds or profits of any book or other thing used, or to be used therein, under such penalties as may be prescribed by law; *Provided*, That nothing herein shall be construed to apply to any work written, or thing invented, by such person.

**CREATION OF INDEPENDENT FREE SCHOOL DISTRICTS**

10. No independent free school district, or organization shall hereafter be created, except with the consent of the school district or districts out of which the same is to be created, expressed by a majority of the voters voting on the question.

**APPROPRIATION FOR STATE NORMAL SCHOOLS**

11. No appropriation shall hereafter be made to any State normal school, or branch thereof, except to those already established and in operation, or now chartered.

**LEGISLATURE TO FOSTER GENERAL SCHOOL IMPROVEMENTS**

12. The Legislature shall foster and encourage moral, intellectual, scientific and agricultural improvements; it shall, whenever it may be practicable, make suitable provisions for the blind, mute and insane, and for the organization of such institutions of learning as the best interests of general education in the State may demand.

**ARTICLE XIII****LAND TITLES**

1. All private rights and interests in lands in this State derived from or under the laws of the State of Virginia, and from or under the Constitution and laws of this State prior to the time this Constitution goes into operation, shall remain valid and secure and shall be determined by the laws in force in Virginia, prior to the formation of this State, and by the Constitution and laws in force in this State prior to the time this Constitution goes into effect.

**LAND ENTRY PROHIBITED**

2. No entry by warrant on land in this State shall hereafter be made.

**FORFEITED LANDS**

3. All title to lands in this State heretofore forfeited, or treated as forfeited, waste and unappropriated, or escheated to the State of Virginia, or this State, or purchased by either of said States at sales made for the non-payment of taxes and become irredeemable, or hereafter forfeited, or treated as forfeited, or escheated to this State, or purchased by it and become irredeemable, not redeemed, released or otherwise disposed of, vested and remaining in this State, shall be, and is hereby transferred to, and vested in any person (other than those for whose default same may have been forfeited or returned delinquent, their heirs or devisees), for so much thereof as such person has, or shall have had, actual continuous possession of, under color or claim of title for ten years, and who, or those under whom he claims, shall have paid the State taxes thereon for any five years during such possession; or if there be no such person, then to any person (other than those for whose default the same may have been forfeited, or returned delinquent, their heirs or devisees), for so much of said land as such person shall have title or claim to, regularly derived, mediately or immediately from, or under a grant from the Commonwealth of Virginia, or this State, not forfeited, which but for the title forfeited would be valid, and who, or those under whom he claims has, or shall have paid all State taxes charges or chargeable thereon for five successive years, after the year 1865, or from the date of the grant, if it shall have issued since that year; or if there be no such person, as aforesaid, then to any person (other than those for whose default the same may have been forfeited, or returned delinquent, their heirs or devisees), for so much of said land as such person shall have had claim to and actual continuous possession of, under color of title for any five successive years after the year 1865, and have paid all State taxes charged or chargeable thereon for said period.

## WASTE AND UNAPPROPRIATED LANDS

4. All lands in this State, waste and unappropriated, or heretofore or hereafter for any cause forfeited, or treated as forfeited, or escheated to the State of Virginia, or this State, or purchased by either and become irredeemable, not redeemed, released, transferred or otherwise disposed of, the title whereto shall remain in this State till such sale as is hereinafter mentioned be made, shall by proceedings in the circuit court of the county in which the lands, or a part thereof, are situated, be sold to the highest bidder.

## FORMER OWNER'S PRIVILEGE

5. The former owner of any such land shall be entitled to receive the excess of the sum for which the land may be sold over the taxes charged and chargeable thereon, or which, if the land had not been forfeited, would have been charged or chargeable thereon, since the formation of this State, with interest at the rate of twelve per centum per annum, and the costs of the proceedings, if his claim be filed in the circuit court that decrees the sale, within two years thereafter.

## LAND BOOKS—TAXES

6. It shall be the duty of every owner of land to have it entered on the land books of the county in which it, or a part of it, is situated, and to cause himself to be charged with the taxes thereon, and pay the same. When for any five successive years after the year 1869, the owner of any tract of land containing one thousand acres or more, shall not have been charged on such books with State tax on said land, then by operation hereof, the land shall be forfeited and the title thereto vested in the State. But if, for any one or more of such five years, the owner shall have been charged with State tax on any part of the land, such part thereof shall not be forfeited for such cause. And any owner of land so forfeited, or of any interest therein at the time of the forfeiture thereof, who shall then be an infant, married woman, or insane person, may, until the expiration of three years after the removal of such disability, have the land, or such interest charged on such books, with all State and other taxes that shall be, and but for the forfeiture would be, chargeable on the land, or interest therein for the year 1863, and every year thereafter with interest at the rate of ten per centum per annum; and pay all taxes and interest thereon for all such years and thereby redeem the land or interest therein: *Provided*, Such right to redeem shall in no case extend beyond twenty years from the time such land was forfeited.

## ARTICLE XIV

## AMENDMENTS

1. No convention shall be called, having the authority to alter the Constitution of the State, unless it be in pursuance of a law, passed by the affirmative vote of a majority of the members elected to each House of the Legislature and providing that polls shall be opened throughout the State, on the same day therein specified, which shall not be less than three months after the passage of such law, for the purpose of taking the sense of the voters on the question of calling a convention. And such convention shall not be held unless a majority of the votes cast at such polls be in favor of calling the same; nor shall the members be elected to such convention, until, at least, one month after the result of the vote shall be duly ascertained, declared and published. And all acts and ordinances of the said convention shall be submitted to the voters of the State for ratification or rejection, and shall have no validity whatever until they are ratified.

## HOW AMENDMENTS ARE MADE

2. Any amendment to the Constitution of the State may be proposed in either House of the Legislature; and if the same, being read on three several days in each House, be agreed to on its third reading, by two-thirds of the

members elected thereto, the proposed amendment, with the yeas and nays thereon, shall be entered on the journals, and it shall be the duty of the Legislature to provide by law, for submitting the same to the voters of the State for ratification or rejection at the next general election thereafter, and cause the same to be published, at least three months before such election in some newspaper in every county in which a newspaper is printed. And if a majority of the qualified voters, voting on the question at the polls held pursuant to such law, ratify the proposed amendment, it shall be in force from the time of such ratification, as part of the Constitution of the State. If two or more amendments be submitted at the same time, the vote on the ratification or rejection shall be taken on each separately.

## Amendments to the Constitution

### THE JUDICIAL AMENDMENT

(House Joint Resolution No. 15, Acts 1901, p. 462. Ratified in November, 1902. Vote on this amendment: For ratification, 54,676; against ratification, 24,710; Majority, 29,966.)

The Supreme Court of Appeals shall consist of five judges. Those judges in office when this amendment takes effect shall continue in office until their terms shall expire, and the Legislature shall provide for the election of an additional judge of said court at the next general election, whose term shall begin on the first day of January, one thousand nine hundred five, and the Governor shall, as for a vacancy, appoint a judge of said court to hold office until the first day of January, one thousand nine hundred five. The judges of the Supreme Court of Appeals and of the circuit courts shall receive such salaries as shall be fixed by law, for those now in or those hereafter to come into office.

### THE IRREDUCIBLE SCHOOL FUND AMENDMENT

(House Joint Resolution No. 28, Acts 1901, p. 465. Ratified in November, 1902. Vote on the amendment: For ratification, 56,694; against ratification, 24,763; Majority, 31,931.)

The accumulation of the school fund provided for in section four of article twelve, of the Constitution of this State, shall cease upon the adoption of this amendment, and all money to the credit of said fund over one million dollars, together with the interest on said fund, shall be used for the support of the free schools of this State. All money and taxes heretofore payable into the treasury under the provisions of said section four, to the credit of the school fund, shall be hereafter paid into the treasury to the credit of the general school fund for the support of the free schools of the State.

### THE GOOD ROADS AMENDMENT OF 1920

(Proposed by Senate Joint Resolution No. 15, Acts 1919, p. 502. Ratified November 2, 1920. Vote on the amendment: For ratification, 248,689; against ratification, 130,569; Majority, 118,120.)

The Legislature shall make provision by law for a system of state roads and highways connecting at least the various county seats of the state, and to be under the control and supervision of such state officers and agencies as may be prescribed by law. The Legislature shall also provide a state revenue to build, construct, and maintain, or assist in building, constructing and maintaining the same and for that purpose shall have power to authorize the issuing and selling of state bonds, the aggregate outstanding amount of which, at any one time, shall not exceed fifty million dollars.

When a bond issue as aforesaid is authorized, the Legislature shall at the same time provide for the collection of an annual state tax sufficient to pay annually the interest on such debt, and the principal thereof within and not exceeding thirty years.

**THE GOOD ROADS AMENDMENT OF 1928**

(Proposed by House Joint Resolution No. 17, Acts 1927, p. 361. Ratified November 6, 1928. Vote on the amendment: For ratification, 360,597; against ratification, 92,885; Majority, 267,712.)

The Legislature shall have power to authorize the issuing and selling of state bonds not exceeding in the aggregate thirty-five million dollars in addition to the state bonds which were authorized to be issued and sold by the amendment to the Constitution proposed by Senate Joint Resolution No. 15, adopted February 15, 1919, and afterwards ratified by a vote of the people. The proceeds of said additional bonds hereby authorized to be issued and sold shall be used and appropriated solely for the building and constructing, or for assisting in building and constructing the system of state roads and highways provided for by the amendment to the Constitution above mentioned.

When a bond issue as aforesaid is authorized, the legislature shall at the same time provide for the collection of an annual state tax sufficient to pay annually the interest on such debt and to pay the principal thereof within and not exceeding thirty years.

For the "Prohibition Amendment" of 1912, see Art. VI., §46.

For "Budget Amendment" of 1918, see Art. VI., §61.

For "Legislative Amendments" of 1920 and 1928, see Art. VI., §§22, 33.

For the "Tax Limitation Amendment" of 1932, see Art. X, §1.

## NINETEEN THIRTY-THREE

(The year 1933 will take its place in history as one of vast change in government, a period that saw the end of an old order, the beginning of a new. Believing it to be of historical importance, the Blue Book presents as an innovation a "thumb-nail" sketch of those stirring days.)

Begun when the days of the depression were darkest, strung through with one crisis in government after another, the year 1933 takes its place in history as a period of far-flung transformation in the state government of West Virginia.

The state paralleled the nation as a setting for momentous, often dramatic, changes during the year 1933. An old government passed and a new one took over the reins at Charleston. With the new government (but not because of it) came new and devastating problems and, born out of the great necessity of the times for drastic action, came new and revolutionary ways of meeting them. The problems and the ways of meeting them, in fact, took the center of the stage; and the mere presence of new faces in public places was scarcely more than coincident to the dramatic and important happenings of the year.

Looking forward into 1934 as the old year passed, West Virginia faced many of the problems—still unsolved—that made life difficult in 1933. Although some of the answers seemed far away as the year ended, there was a note of hope, a wealth of experience that had been lacking when '33 began.

### EVENTS OF THE YEAR

Any appraisal for their relative value of the governmental problems, innovations and changes of 1933 will be a task for the historian of the future. No historian of West Virginia, however, will forget that 1933 saw a new amendment in the state constitution so altering the system of taxation and local government that despite three sessions of the legislature in a single year, the tax situation at its close still was "unfinished business"—an unsolved problem. Whether he writes of the state or the nation he will recall the unemployment of 1933, setting in motion the vast machineries of relief and recovery, themselves of vital importance in the patchwork of the year. He will recall the establishment at Charleston of a Civil Works Administration, Public Works Administration, Federal Reemployment Service and the state headquarters of the Home Owners' Loan Corporation—each a large recovery unit in itself, with a network of sub-offices over the state.

He will no doubt place prominently in the list of events the legalizing of beer and the repeal of the Eighteenth Amendment, creating a new situation for West Virginia as they did for the nation at large. Perhaps he will view with especial interest the stirring period of the bank moratorium, a unique chapter in the history of the state and nation in the wake of which followed changes in banking practice, laws and ideas.

With it all, he will be bound to recall the background against which the drama played: the first completely Democratic administration at the State Capitol in forty years.

### THE TAX PROBLEM

Peculiarly that of the state of West Virginia, the tax problem arose indirectly from the tax amendment voted into the constitution in 1932 and directly from the supreme court's interpretation of it in 1933. Other states had their relief worries, and their banking and liquor problems. West Virginia had these, and the tax problem too.

The tax amendment did not loom in the role of a menace to local government until, under an interpretation by the supreme court, it was painfully apparent that twelve million dollars of public revenue had been shorn away from the amount previously anticipated. Few people realized that the court was really pronouncing its history-making interpretation of the amendment on March 7th

when it decided the Shinnston case. The court said then that the town could not go ahead and vote a bond issue and exceed the limitations imposed by the amendment to take care of it, and that the limitations could only be exceeded to prevent the impairment of a contract. The Shinnston bond issue was only contemplated so the court's decision merely resulted in abandonment of the issue. What was not then understood was that levies for millions of dollars of bond issues already owing by counties, towns, districts and the state likewise were to come inside the limits.

### EXCESS LEVIES

Acting in the belief that past bonded debts were an obligation by contract, the legislature in the spring passed the famous House Bill No. 314, authorizing the several units of government to exceed the amendment's limitations for the payment of bond requirements. Nobody paid much attention to the passage of the act, either, but when the levying bodies met in August and almost without exception laid special "excess" levies for indebtedness, a murmur began in the press that reached its climax in the filing of the first tax amendment suit. But that is getting ahead of the story.

Even as the legislature and the governor interpreted the amendment, it accomplished an important curtailment in the amount of revenue available by direct levies. To meet the situation in government resulting from this Governor Kump called the legislature into the first special session of 1933—in April—to effect two important changes in the governmental structure and to pass a huge indirect revenue bill. The reorganizations were the distinct centralization of the school and the road systems, the former through the creation of a county-unit system of schools and abolishment of the district system, the latter by placing the entire road system, including county roads, under a one-man state road commission.

### INDIRECT TAXES

Probably a larger sum was raised by indirect taxation under the revenue bill than by any other legislation in the history of the state. In all it was expected to bring in about ten million dollars, chiefly through the state's first income tax law, a modified sales tax and certain privilege taxes on business. It, too, was described as a necessary result of the tax amendment and it, too, became a law. With the road and school systems reorganized, ten million dollars flowing in from indirect revenue and levying bodies ready to lay their excess levies for debts, the house of government appeared to be in order and officials turned again to other matters of state.

But, from the governor to the smallest town official in West Virginia's tiniest community, the state's officialdom was jolted out of its composure on September 19th, the day the supreme court passed on the meaning of the tax amendment in words nobody could misunderstand and took away twelve million dollars from the several units of government. The court's decision upset all plans that had been made for a comfortable government in West Virginia. In simple, direct language it said the excess levies were out, that debts had to be paid first from revenues raised inside the limits of the amendment, and that if anything then remained it could be used for current running expenses. The limits could be exceeded only if the entire amount raised within them would not take care of indebtedness.

Under the court's ruling, not only was the amount of revenue available reduced, but the collection of any taxes by the direct levy route, until a new enabling act was written by the legislature, was prevented. To write a new enabling act, and accomplish several other purposes, Governor Kump called the legislature together for the third time in a year on November 21st, the session extending into the year 1934.

### A NEW ACT

The first product of the second special session was a new enabling act that provided for the collection of taxes by the state's assumption of the bonded indebtedness of counties and districts, contracted for schools and roads. It was



a new principle, obviously at odds with certain constitutional provisions, but enacted as an emergency solution to a vexing problem. The act was declared unconstitutional by the supreme court with even more dispatch than had been shown in passing on the first act. It was an unwelcome Christmas present for the wearied legislature, and left the final solution of the tax problem something to be accomplished during 1934.

### RELIEF

For West Virginia as for most other states, the relief that a benevolent federal government provided the poor and the unemployed was a far-reaching event of 1933. The year was young as the old RFC machinery got under way in earnest and the sight of groups of workmen, repairing roads and performing other tasks on public property, became a familiar one. With the new plan of grants of immense sums to the states for relief purposes, the state welfare department, once a cog of comparatively lesser importance in the machinery of government, overnight became a vital unit. Supervised by a committee of private citizens named by the governor, the welfare department administered the government relief funds for the state. As at first operated, the RFC plan called for the submission by counties of applications for relief funds for certain specified periods of time. The funds were sent to the governor, for the counties, in allotments stipulated by the federal government, and distributed among the RFC workmen by county representatives of the state RFC set-up. The funds were used for two purposes: to pay those who were employed on RFC projects, and to provide livings for persons unable to work.

### THE CWA PLAN

With minor changes, relief was administered under this plan until late in the year, when with dramatic suddenness the civil works plan was substituted for it. In the course of a few days the old order was overthrown and a new one, on a vaster scale, took its place. The principal change was that definite projects were to be inaugurated and carried out instead of the haphazard system of providing work merely for work's sake, and a higher wage scale was to be put in effect. For those unable to work, the old direct relief system remained. To carry out the civil works plan, the state relief administration became the civil works administration, and the welfare department—augmented by an increased force—became its executive arm. County welfare boards became civil works boards.

### OTHER AGENCIES

There were agencies other than the RFC and the CWA for aiding the unemployed during 1933. They included the Public Works plan, under which communities might borrow funds from the federal government to build public improvements which would provide employment, and the Federal Re-employment Service which established offices in every county to supply workmen on civil works projects and in private employment. Still another recovery agency was the West Virginia Home Owners' Loan corporation, set up by the federal government for the benefit of home owners faced with the loss of their homes to mortgage holders.

Functioning in their respective ways, the parts of one great whole, they wrote an important chapter in the history of 1933.

### BEER AND REPEAL

The liberal trend on the liquor question that had its inception in 1932 attained its two logical objectives in 1933 in repeal and legalizing of beer, and West Virginia was well to the fore in acting upon both.

It was on January 18th that the first state beer bill was placed before the legislature by Senator Clyde Beecher Johnson, but it was March 18th before such a measure (the Beacom beer bill) became law. And even then three more months impended before the law was due to go into effect. Long before that

period was up, however, Congress modified the national prohibition laws to legalize 3.2 per cent beer, effective early in April, and almost two months before West Virginia's 3.05 law was slated to go into effect. The agitation for legal beer in West Virginia at once and of 3.2 content instead of 3.05 was considerable. Assembling April 10th in special session, the legislature two days later passed a 3.2 law and it was signed by the Governor April 13th.

On January 24th, the house of delegates, by a substantial majority, adopted a resolution memorializing Congress to submit to the states the question of repeal of the Eighteenth Amendment. Congress did so, and on February 20th the legislature named a joint committee to draft a bill to provide for West Virginia's vote on the question. On March 10th a bill calling an election for June 27th was passed, and the West Virginia battle on repeal had begun.

Despite sporadic and occasionally feverish attempts in both camps to stimulate interest, the campaign was quiet, orderly and unmarked by anything out of the ordinary. A light vote was cast and when the returns were counted, repeal had carried by a margin of 80,000 votes and West Virginia had become the sixteenth state to ratify the new Twenty-first amendment to the constitution of the United States.

As a footnote to national repeal, the legislature submitted to the voters of the state, to be decided in November of 1934, the question of state repeal. That the repeal amendment to be submitted in 1934 was destined to be changed before the time for a vote was plainly indicated when the year ended, with several alternative proposals pending before the legislature.

### NEW FACES

Control of every branch of the state government was taken over by the Democratic party in 1933,—the first completely Democratic administration at the state capital in forty years. State history was being made when seven elected state officials, all Democrats, replaced seven Republicans, and a legislature Democratic in both branches replaced a legislature whose senate had been Republican and whose house had been Democratic.

### ETCETERA

**Banks:** However quickly they may be forgotten, the days of the bank moratorium early in 1933 were stirring while they lasted. Out of them has grown a system of banks and banking in West Virginia which resulted, towards the close of the year, in 100 per cent eligibility for West Virginia banks in the federal deposit insurance system and an outlook for stability probably unsurpassed in the state's history.

**Business:** Business, which, according to the experts, touched bottom early in 1933, was unmistakably on the upward trend in West Virginia as the year ended. Steady gains in employment were reported as the year drew to its close, while retail sales during the Christmas season of 1933 were, in many localities, the highest since 1929.

**Politics:** In the one election of importance in the state during the year 1933, Andrew Edmiston, Democrat, of Weston, was elected to congress from the Third District over former governor Howard M. Gore, Republican, of Clarksburg. The special election was held November 28th for the purpose of filling the vacancy caused by the death of Representative Lynn S. Hornor. Death also removed former United States Senator Guy D. Goff from the political scene.

Thus 1933. The beginning of recovery; a "new deal" in state government, as well as national; repeal, beer, death and taxes. No matter whatever else impends, the year will find a large place in the history of our state and country.

# LEGISLATIVE

---

## SENATE OF WEST VIRGINIA

---

### OFFICERS

*President:* A. G. Mathews, (D), Grantsville.  
*Clerk:* Charles Lively, (D), Weston.  
*\*Sergeant-at-Arms:* C. D. Dotson, (D), Parkersburg.  
*Doorkeeper:* C. W. Bell, (D), Zela.

### MEMBERS

(By Senatorial Districts)

#### First

(Hancock, Brooke and Ohio)

Geo. C. Beneke, (R), Wheeling.  
†James Paull, Jr., (D), Wellsburg.

#### Second

(Marshall, Tyler and Wetzel)

†John C. Myers, (D), Moundsville.  
D. W. Null, (D), Hundred.

#### Third

(Pleasants, Ritchie, Wirt and Wood)

†Dan B. Fleming, (D), St. Marys.  
Howard F. Neale, (R), Parkersburg.

#### Fourth

(Jackson, Mason and Roane)

†Kenna K. Hyre, (D), Ripley.  
Chas. O. Weissenburger, (R), Pt. Pleasant.

#### Fifth

(Cabell, Lincoln and Putnam)

†J. T. Garrett, (D), Hurricane.  
Harvey C. Taylor, (D), Huntington.

#### Sixth

(McDowell, Mingo, Wayne and Wyoming)

††C. Frank Millender, (D), Wayne.  
M. Z. White, (R), Williamson.

#### Seventh

(Mercer, Monroe, Raleigh and Summers)

†Grover C. Mitchell, (D), Union.  
Albert W. Reynolds, Jr., (D), Princeton.

#### Eighth

(Boone, Kanawha and Logan)

Clyde B. Johnson, (D), Charleston.  
†Luther R. Jones, (D), Madison.

#### Ninth

(Clay, Fayette, Greenbrier and Nicholas)

A. B. Abbot, (D), Fayetteville.  
†Perry N. Wiseman, (D), Summersville.

#### Tenth

(Braxton, Calhoun, Gilmer, Pocahontas and Webster)

A. C. Herold, (D), Sutton.  
†A. G. Mathews, (D), *President*, Grantsville.

#### Eleventh

(Marion, Monongalia and Taylor)

Charles E. Hodges, (D), Morgantown.  
†Earl H. Smith, (D), Fairmont.

\*Resigned at beginning of second extraordinary session, having accepted appointment as Chief Appraiser for Home Owners' Loan Corporation. Succeeded by Major C. D. Elliott, (D), of Sutton, who was elected by the Senate November 22, 1933.

†Hold-over Senators who will serve in the 1935 session.

††Contested seat of Dr. A. G. Rutherford, (R), of Welch. Seated by the Senate, February 17, 1933.

**Twelfth**

(Doddridge, Harrison and Lewis)  
Ray W. Garvin, (D), Clarksburg.  
†Louis A. Henderson, (D), West  
Union.

**Thirteenth**

(Barbour, Pendleton, Randolph and  
Upshur)  
J. Slidell Brown, (D), Elkins.  
†Lee J. Sandridge, (D), Philippi.

**Fourteenth**

(Grant, Hardy, Mineral, Preston and  
Tucker)  
†A. L. Helmick, (R), Thomas.  
E. Bunker Reynolds, (R), Keyser.

**Fifteenth**

(Berkeley, Hampshire, Jefferson and  
Morgan)  
†J. E. Helsley, (D), Berkeley Springs.  
Robert White, (D), Romney.

†Hold-over Senators who will serve in the 1933 session.

**ROSTER OF THE SENATE**

(January 1, 1934)

**OFFICERS**

*President:* A. G. Mathews, (D), Grantsville.  
*Clerk:* Charles Lively, (D), Weston.  
*Sergeant-at-Arms:* C. D. Elliott, (D), Sutton.  
*Doorkeeper:* C. W. Bell, (D), Zela.

**MEMBERS**

|   |  |
|---|--|
| Abbot, A. B., (D), Fayetteville.        | Millender, C. Frank, (D), Wayne.       |
| Beneke, George C., (R), Wheeling.       | Mitchell, Grover C., (D), Union.       |
| Brown, J. Slidell, (D), Elkins.         | Myers, John C., (D), Moundsville.      |
| Fleming, Dan B., (D), St. Marys.        | Neale, Howard F., (R), Parkersburg.    |
| Garrett, J. T., (D), Hurricane.         | Null, Walter D., (D), Hundred.         |
| Garvin, Ray W., (D), Clarksburg.        | Paull, James, Jr., (D), Wellsburg.     |
| Hyre, Kenna K., (D), Ripley.            | Reynolds, E. Bunker, (R), Keyser.      |
| Herold, A. C., (D), Sutton.             | Reynolds, Albert W., Jr., (D), Prince- |
| Hodges, Charles E., (D), Morgan-        | ton.                                   |
| town.                                   | Sandridge, Leo J., (D), Philippi.      |
| Henderson, Louis A., (D), West          | Smith, Earl H., (D), Fairmont.         |
| Union.                                  | Taylor, Harvey C., (D), Huntington.    |
| Helmick, A. L., (R), Thomas.            | Weissenburger, Chas. O., (R), Pt.      |
| Helsley, J. E., (D), Berkeley Springs.  | Pleasant.                              |
| Johnson, Clyde B., (D), Charleston.     | White, M. Z., (R), Williamson.         |
| Jones, Luther R., (D), Madison.         | White, Robert, (D), Romney.            |
| Mathews, A. G., (D), <i>President</i> , | Wiseman, Perry N., (D), Summers-       |
| Grantsville.                            | ville.                                 |

**STANDING COMMITTEES OF THE SENATE**

(Regular Session, 1933)

**On Privileges and Elections**

Messrs. Wiseman (*Chairman*), Hyre, Johnson, Abbot, Garvin, Sandridge, White (of Hampshire), Neale and White (of Mingo).

**On the Judiciary**

Messrs. White (of Hampshire) (*Chairman*), Paull, Null, Hyre, Garrett, Reynolds (of Mercer), Jones, Johnson, Wiseman, Herold, Hodges, Henderson, Sandridge, Helsley, Beneke, Reynolds (of Mineral), Neale and Helmick.

### On Finance

Messrs. Abbot (*Chairman*), Paull, Null, Fleming, Hyre, Taylor, Reynolds (of Mercer), Mitchell, Wiseman, Herold, Garvin, Brown, White (of Hampshire), Helsley, Hodges, White (of Mingo), Reynolds (of Mineral) and Helmick.

### On Education

Messrs. Hodges (*Chairman*), Paull, Fleming, Abbot, Garvin, Sandridge, White (of Hampshire), White (of Mingo) and Reynolds (of Mineral).

### On Counties and Municipal Corporations

Messrs. Garvin (*Chairman*), Myers, Garrett, Reynolds (of Mercer), Wiseman, Henderson, White (of Hampshire), White (of Mingo) and Helmick.

### On Roads and Navigation

Messrs. Johnson (*Chairman*), Paull, Null, Hyre, Taylor, Reynolds (of Mercer), Wiseman, Herold, Hodges, Henderson, Sandridge, White (of Hampshire), Fleming, Neale, White (of Mingo), Helmick and Weissenburger.

### On Banks and Corporations

Messrs. Wiseman (*Chairman*), Myers, Fleming, Garrett, Jones, Herold, Brown, Beneke and Weissenburger.

### On Public Buildings and Humane Institutions

Messrs. Myers (*Chairman*), Fleming, Taylor, Garrett, Mitchell, Jones, Abbot, Herold, Hodges, Smith, Brown, Helsley, Beneke, Weissenburger and Millender.

### On Penitentiary

Messrs. Henderson (*Chairman*), Null, Fleming, Hyre, Mitchell, Garvin, Sandridge, White (of Mingo) and Helmick.

### On Railroads

Messrs. Reynolds (of Mercer) (*Chairman*), Null, Garrett, Johnson, Abbot, Garvin, White (of Hampshire), Neale, White (of Mingo) and Helmick.

### On Militia

Messrs. Smith (*Chairman*), Myers, Taylor, Mitchell, Jones, Garvin, Brown, Beneke and Weissenburger.

### On Federal Relations

Messrs. Mitchell (*Chairman*), Myers, Taylor, Hodges, Smith, Garvin, Helsley, Beneke and Weissenburger.

### On Insurance

Messrs. Herold (*Chairman*), Null, Hyre, Reynolds (of Mercer), Johnson, Garvin, Garrett, Millender and Reynolds (of Mineral).

### On Immigration and Agriculture

Messrs. Helsley (*Chairman*), Fleming, Hyre, Jones, Wiseman, Henderson, Brown, Weissenburger and Reynolds (of Mineral).

### On Mines and Mining

Messrs. Sandridge (*Chairman*), Null, Reynolds (of Mercer), Mitchell, Jones, Abbot, Garvin, White (of Mingo) and Helmick.

### On Medicine and Sanitation

Messrs. Hyre (*Chairman*), Johnson, Wiseman, Smith, Garvin, Brown, White (of Hampshire), Millender and Helmick.

### On Labor

Messrs. Taylor (*Chairman*), Paull, Fleming, Abbot, Herold, Hodges, Sandridge, Neale and Millender.

### On Claims and Grievances

Messrs. Paull (*Chairman*), Myers, Taylor, Garrett, Mitchell, Herold, Smith, Beneke and Millender.

### On Forfeited, Delinquent and Unappropriated Lands

Messrs. Mitchell (*Chairman*), Hyre, Taylor, Reynolds (of Mercer), Johnson, Abbot, Garvin, Beneke and Reynolds (of Mineral).

### On Public Printing

Messrs. Brown (*Chairman*), Fleming, Wiseman, Herold, Smith, Garvin, Helsley, Beneke and Weissenburger.

### On Rules

Messrs. Mr. President (Mr. Mathews) (*Chairman ex-officio*); Henderson, White (of Hampshire), Johnson and White (of Mingo).

### On Public Library

Messrs. Fleming (*Chairman*), Paull, Myers, Mitchell, Jones, Smith, Helsley, Helmick and Millender.

### To Examine the Clerk's Office

Messrs. Jones (*Chairman*), Myers and Hodges.

### On Temperance

Messrs. Jones (*Chairman*), Paull, Fleming, Hyre, Mitchell, Hodges, Helsley and Helmick.

### On Forestry and Conservation

Messrs. Garrett (*Chairman*), Mitchell, Jones, Herold, Hodges, Garvin, Brown, Helsley, Reynolds (of Mineral), Helmick and Neale.

### On Redistricting

Messrs. Henderson (*Chairman*), Fleming, Hyre, Reynolds (of Mercer), Wiseman, Sandridge, White (of Hampshire), White (of Mingo) and Reynolds (of Mineral).

### On Enrolled Bills

Messrs. Hyre (*Chairman*), Abbot, Garvin, White (of Hampshire) and White (of Mingo).

## RULES OF THE SENATE

1. The President of the Senate may appoint a President *pro tempore*, who during the absence of the President shall preside and perform all the duties of the President. The President having taken the chair, and a quorum being present the journal of the preceding day shall be read, to the end that any mistake may be corrected that may have been made in the entries.

2. The presiding officer of the Senate may call a member to the chair who shall exercise his functions for the time being, but no member by virtue of such appointment, shall preside for a longer period than three days.

3. The presiding officer of the Senate shall have the regulation of such parts of the Capitol and of its passages as are, or may be, set apart for the use of the Senate, its officers and committees.

4. No person except members of the House of Delegates, their Clerks, the heads of the executive departments, the Governor's private secretary, ex-members of the Legislature, Judges of the Supreme Court of Appeals, and Circuit Court Judges shall be admitted within the Senate Chamber.

### Duties of the Clerk

5. The Journal of the Senate shall be dally drawn up by the Clerk and after being examined by the President shall be read the succeeding day. It shall be printed under the supervision of the clerk and delivered to the members without delay. After the printed journal has been approved and fully marked for corrections the type from which it was printed shall be changed in accordance therewith, and from the type so corrected shall be printed the number of copies required by law for the regular bound volumes of the Journal. In addition thereto ten copies shall be printed on 6x9 heavy weight bond paper, with blank lines at the end of each day's proceedings for the signature of the President and the Clerk, and these shall be the official Journals of the Senate. They shall be bound in flexible bindings and bear the imprint on the back, "Official Journal of the Senate of West Virginia," with designation of regular or extra session and the year. After being signed by the proper officers two of these copies shall be retained in the office of the Clerk and one copy shall be lodged in the office of the Governor, one with the Secretary of State, one with the Department of Archives and History and one with the Clerk of the House of Delegates.

6. The Clerk of the Senate shall not suffer any records or papers to be taken from the table, or out of his custody, by any person except a chairman of a committee but he may deliver any bill or paper, directed to be printed, to the printer of the Senate, or to any member of the Senate on taking his receipt for the same.

7. The Clerks of the Senate and House of Delegates may interchange messages between the hours of adjournment and that of meeting on the following day, so that said message may be read immediately after the usual order of the day.

### Powers of the Senate Over its Members

8. A majority of the Senaors shall be necessary to proceed to business; two members may adjourn, and three members may order a call of the Senate, send for absentees, and make any order for their censure or discharge. On a call of the Senate, the doors shall not be closed against any member until his name shall have been twice called.

9. In case a less number than a quorum of the Senate shall convene, they are hereby authorized to send the Sergeant-at-Arms, or any other person or persons by them authorized, for any and all absent members as the majority of such members shall agree, at the expense of such absent members, respectively, unless such excuse for non-attendance shall be made as the Senate, when a quorum is convened, shall judge sufficient; and, in that case, the expense shall be paid out of the contingent fund. And this rule shall apply, as well to the first convention of the Senate at the legal time of meeting, as to each day of the session, after the hour has arrived to which the Senate stood adjourned.

10. No Senator shall be taken into custody by the Sergeant-at-Arms, on any question of complaint of breach of privilege, until the matter is examined by the

Committee on Privileges and Elections, and reported to the Senate, unless by order of the President of the Senate.

11. The Senate may punish its own members for disorderly behavior, and with the concurrence of two-thirds of the members elected thereto, expel a member, but not twice for the same offense.—(Const., art. 6, sec. 25.)

12. The Senate may punish by imprisonment, any person not a member, for disrespectful behavior in its presence; for obstructing any of its officers in the discharge of their duties, or for any assault, threat or abuse of any member for words spoken in debate; but such imprisonment shall not extend beyond the termination of the session.—(Const., art. 6, sec. 26.)

### Privileges of Members

13. Every member, when speaking, shall stand in his own place, and address the President and when he has finished, take his seat.

14. Every member within the Bar, when a question is put, shall vote unless he is immediately and particularly interested therein, or the Senate excuse him. All motions to excuse a member from voting must be made before the Senate divides, or before the call of the yeas and nays is commenced, and it shall be decided without debate, except that the member making the motion may briefly state the reason why, in his opinion, it ought to be adopted.

15. If a member be called to order, for words spoken in debate, the person calling him to order shall repeat the words excepted to, and they shall be taken down in writing at the Clerk's table; and no member shall be held to answer, or be subject to the censure of the Senate for words spoken in debate, if any member has spoken, or other business has intervened after the words spoken and before exceptions to them have been taken.

16. No member of the Senate, or other person except the Clerk and his assistants, shall visit or remain by the Clerk's table while the yeas and nays are being called or counted.

17. No member shall speak more than twice upon the same subject, without leave of the Senate; nor more than once until every member choosing to speak shall have spoken.

18. While the President is reporting or putting a question none shall entertain private discourse, read, stand up, walk into, out of, or across the Senate Chamber.

19. No question shall be debated until it has been propounded by the Chair, and then the mover shall have the right to explain his views, in preference to any other member.

20. While the President is putting the question, any member who has not spoken before to the matter may speak to the question before the negative is put.

21. During any debate, any Senator, though he has spoken to the matter, may arise and speak to the orders of the Senate, if they be transgressed, in case the President does not; but if the President stands up at any time, he is first to be heard.

22. If any member of the Senate absent himself from the service thereof without leave, except in case of his sickness or other unavoidable cause which may prevent his attendance, the Senate may by order or resolution, direct his absence to be entered on the Journal.

23. No member of the Senate shall absent himself from its service without leave first obtained.

24. At the commencement of each session the following standing committees shall be appointed, to consist of not less than five nor more than nine members, except the Committees on Forestry and Conservation and on Public Buildings and Humane Institutions which shall each consist of not less than eleven, and not more than fifteen members, the Committee on Roads and Navigation which shall consist of seventeen members and the Committees on Judiciary and on Finance, which shall each consist of eighteen members.

- I. On Privileges and Elections.
- II. On the Judiciary.
- III. On Finance.
- IV. On Education.



- V. On Counties and Municipal Corporations.
- VI. On Roads and Navigation.
- VII. On Banks and Corporations.
- VIII. On Public Buildings and Humane Institutions.
- IX. On the Penitentiary.
- X. On Railroads.
- XI. On Militia.
- XII. On Federal Relations.
- XIII. On Insurance.
- XIV. On Immigration and Agriculture.
- XV. On Mines and Mining.
- XVI. On Medicine and Sanitation.
- XVII. On Labor.
- XVIII. On Claims and Grievances.
- XIX. On Forfeited, Delinquent and Unappropriated Lands.
- XX. On Public Printing.
- XXI. On Rules. (The President of the Senate to be *ex-officio* Chairman.)
- XXII. On Public Library.
- XXIII. To Examine Clerk's Office (to consist of three members).
- XXIV. On Temperance.
- XXV. On Forestry and Conservation.
- XXVI. On Redistricting.

And there shall also be appointed on the part of the Senate five members of the Joint Committee on Enrolled Bills.

25. All standing committees shall be appointed by the President of the Senate, unless otherwise directed, and the chairman of each committee shall be designated by the President of the Senate.

The chairman of each standing committee of the Senate shall cause to be kept for the purpose, a record of every meeting of such committee, wherein shall be entered:

- (a) The time and place of each committee meeting, and every hearing had before the committee.
- (b) The attendance of members of the committee at each meeting thereof.
- (c) The name of any person appearing before the committee, and the interest represented by him.

Any member of such standing committee may cause a notation to be made upon the record aforesaid of the reason for his absence at any former meeting of the committee; and in the absence of any such explanatory note, the presumption shall be that his absence was without reasonable cause.

All meetings of the committee, other than executive sessions, shall be open to the public.

On the adjournment of each session of the Legislature, the chairman of the respective committees shall deliver to the Clerk of the Senate the record book herein provided for, and it shall be the duty of such Clerk to preserve the same among the archives of his office.

26. Select committees shall consist of not less than three nor more than five members unless the Senate shall direct otherwise.

27. The Committee on Privileges and Elections shall report in all cases of privileges and contested elections, the principles and reasons on which their resolutions are founded.

28. The Committee on Privileges and Elections shall examine the oaths taken by each member, and the evidence of their election, and report to the Senate.

29. The Committee to Examine the Clerk's Office shall see that all papers belonging thereto are properly filed, labeled and put away in the presses, and the books belonging to the office are chronologically arranged, and shall make report thereof to the Senate at each session.

### Committee of the Whole

30. When the Senate shall resolve itself into the Committee of the Whole, the President shall leave the chair and appoint a chairman to preside in the Committee.

31. The Committee of the Whole shall consider and report on such subjects as may be committed to it by the Senate. The rules of the Senate shall be observed in the Committee of the Whole, so far as they are applicable, except the rule limiting the time of speaking, concerning the previous question, and taking the yeas and nays. The proceedings in the Committee of the Whole shall not be recorded on the Journal of the Senate, except so far as reported to the Senate by the chairman of the committee.

### Order of Business

32. The first two hours of each daily session of the Senate after the sixth order of business, to-wit: The consideration of unfinished business of the preceding day and resolutions lying over from the previous day, shall be called the "afternoon hour," and shall be devoted to the consideration of the business then on the calendar, unless the Senate, by a two-thirds vote of all the members present, suspend this rule.

- I. To read the Journal.
- II. To dispose of Communications from the House of Delegates and the Executive.
- III. To receive reports from Standing Committees.
- IV. To receive reports from Select Committees.
- V. To receive bills, resolutions, motions and petitions.
- VI. To act upon unfinished business of the preceding day, and resolutions lying over from the previous day, and no resolution shall lose its place on the calendar by not being acted upon on the day following that on which it was offered.
- VII. Senate and House Bills on third reading.
- VIII. Senate and House Bills on second reading.
- IX. Senate and House Bills on first reading.

33. All bills originating in the Senate shall be read on three separate days, unless in case of urgency, by a vote of four-fifths of the members present, taken by yeas and nays, on each bill, this rule be dispensed with.—(Const., art. 6, sec. 29.)

34. In the title of all bills to amend chapters or sections of the Code, or acts passed since the Code was adopted, the several committees to whom they are referred, or by whom they originated, shall insert the subject matter of the chapter.

35. All engrossed bills shall be fully and distinctly read when put upon their passage.—(Const., art. 6, sec. 29.)

36. All bills or business originating in the Senate, shall be considered in the order in which they are introduced and all bills and resolutions received from the House of Delegates shall be introduced in the order in which they are received, unless in either case the Senate otherwise directs.

37. All joint resolutions and all other resolutions, except those requiring a committee to inquire and report, shall lie on the table one day at least, after they are introduced.

38. Bills making appropriations for the pay of members and officers of the Legislature, and for salaries for officers of the government, shall contain no provision on any other subject.—(Const., art. 6, sec. 42.)

40. All bills reported from the House of Delegates shall be referred to the appropriate committee on the first reading. All bills introduced on leave shall be read by their titles and referred to the appropriate committee without printing, and shall be treated in committee as resolutions of inquiry, and if the committee report a bill different from the one introduced such bill shall be received and treated by the senate as the original bill, and shall be read a first time and printed, unless in any of the aforesaid cases the Senate shall direct otherwise.

41. Before reading each bill the Clerk shall state whether it is the first, second or third reading of the bill.

42. On the demand of any two members when a bill is being read for amendment, it shall be read section by section, and when the amendments which may

be moved shall be disposed of, the question, unless the Senate otherwise order, shall be taken on ordering the bill to be engrossed and read the third time. If a bill should be ordered to its engrossment and third reading and amendments thereto have been made, the type from which the bill was originally printed shall be changed to conform to the amendments. The bill shall then be reprinted, and shall be the engrossed bill. If no amendments are made the bill as originally printed may be ordered to its third reading and shall become the engrossed bill. All Senate bills so ordered shall be jacketed, endorsed with their number, title, by whom introduced, and if the bill is finally passed, the date of its passage and the signature of the Clerk. If a bill should be passed by the House and returned to the Senate without amendments, or if amended, and the amendments should be agreed to, it shall then be turned over to the Joint Committee on Enrolled Bills. In the case of a House bill on second reading if the same be amended, the amendment or amendments shall be noted in full in typewriting on slips of paper, and attached to the bill at the proper place by the Clerk before the bill is returned to the House, and all amendments shall appear in the Senate Journal.

43. When a bill or resolution of the House of Delegates is passed or rejected by the Senate, the fact of its passage or rejection, with the bill or resolution, shall be communicated to the House of Delegates.

### Petitions

44. No petition of a private nature, having been once rejected, shall be acted on a second time, unless it be supported by new evidence, nor shall any such petition, after a third rejection, be again acted upon.

45. No petition shall be received claiming a sum of money or praying the settlement of unliquidated accounts, unless it be accompanied with a certificate of disallowance from the Executive or Auditor, containing the reason why it was rejected. But this order shall extend to no person applying for a pension.

46. When any petition, or bill founded on one, is rejected, such petition shall not be withdrawn, but the petitioner or member presenting the petition, or any member from the county or corporation in which the petitioner resides, may, with leave, withdraw any document filed therewith, and a list of all the documents so withdrawn shall be preserved by the Clerk. All petitions not finally acted on may, with the accompanying documents, be in like manner withdrawn after the expiration of the session at which they were presented.

47. No petition shall be read in the Senate unless particularly required by some member, but every member presenting one shall announce the name of the petitioner and the nature of the application, and that, in his opinion, no similar application had been previously made by the same petitioner. He shall also endorse on the back of his petition his own name, as a pledge that it is drawn in respectful language, whereupon it shall be delivered to the Clerk, by whom it shall be laid before the proper committee.

### Messages

48. Messages may be introduced in any stage of business except when a question is being put by the presiding officer, while the yeas and nays are being called by the Clerk, or while the ballots are being counted.

### Motions

49. When a bill or joint resolution is put upon its passage, the President shall propound the question, "Shall the bill (or joint resolution as the case may be) pass?" On the passage of every bill or joint resolution the vote shall be taken by yeas and nays, and be entered on the Journal. When the bill is on a second reading, and the question is upon striking out, the President shall propound the question: "Shall these words be stricken out?"

50. When the question is pending, no motion shall be received but to adjourn, for the previous question, to lie on the table, to postpone indefinitely, to adjourn the question to a different day, to commit or amend, which several motions shall have precedence in the order in which they are herein arranged.

51. On the first reading of a bill, no motion shall be in order except to reject the bill, and if the committee shall have reported adversely to the bill, the President, immediately after its first reading, shall propound the question: "Shall the bill be rejected?" When the Senate refuses to reject the bill the question shall be: "Shall the bill be ordered to its second reading?" This question shall be duly put by the chair and acted upon by the Senate.

52. The question being once determined must stand as the judgment of the Senate, and cannot during the session be drawn again into debate unless reconsidered, and it shall be in order to reconsider any vote only within two legislative days next after the one upon which such vote was taken. A motion to reconsider shall be in order only when made by a Senator who voted with the prevailing side, and when the vote was not taken by ayes and nays all Senators will be conclusively presumed to have voted with the prevailing side.

53. When motions are made for reference of the same subject to a select committee, and to a standing committee, the question in reference to the standing committee shall be first put.

### Division of the Question

54. If the question in debate contains several points, any member may have the same divided; but on motion to strike out and insert, it shall not be in order to move for a division of the question, but the rejection of a motion to strike out and insert one proposition shall not prevent a motion to strike out and insert a different proposition; nor prevent a subsequent motion to simply strike out; nor shall the rejection of a motion simply to strike out prevent a subsequent motion to strike out and insert.

55. In filling blanks, the largest sum and the longest time shall be first put.

### Previous Question

56. There shall be a motion for the previous question, which being ordered by a majority of the members present, if a quorum, shall have the effect to cut off all debate and bring the Senate to a direct vote upon the immediate question or questions on which it has been asked and ordered. The previous question may be asked and ordered upon a single motion, a series of motions or may be made to embrace and authorize motions and amendments and include the bill to its engrossment and third reading and then, on renewal and second of said motion, to its passage or rejection. It shall be in order pending a motion for or after the previous question shall have been ordered on its passage, for the President to entertain and submit a motion to commit with or without instructions to a standing or select committee; and a motion to lay upon the table shall be in order on the second and third reading of a bill.

A call of the Senate shall not be in order after the previous question is ordered, unless it shall appear upon an actual count by the President that a quorum is not present.

All incidental questions or orders arising after a motion is made for the previous question, and pending such motion, shall be decided, whether an appeal or otherwise, without debate.

### Yeas and Nays

57. When the yeas and nays are ordered, or a call of the Senate is directed, the names of the members shall be called in alphabetical order.

58. The yeas and nays on any question shall, at the desire of one-tenth of the members present, be entered on the Journal and any member may enter any protest on the Journal upon the determination of any question. After the yeas and nays shall have been taken, and before they are counted or entered on the Journal, the Clerk shall read over the names of those who voted in the affirmative and those who voted in the negative, at which time any member shall have the right to correct any mistake committed in enrolling his name.

59. When a bill or joint resolution passed by the Senate shall be amended by the House of Delegates, the question on agreeing to the bill or joint resolution, as amended, shall be again voted on by yeas and nays in the Senate, and

the result entered upon its Journal. In all such cases the affirmative vote of a majority of all the members elected to the Senate shall be necessary.—(Const., art. 7, sec. 31.)

60. In all elections of officers which may take place in the Senate the vote of a majority of all the members elected to the Senate shall be necessary.—(Const., art. 7, sec. 31.)

61. In all elections of officers which may take place in the Senate the vote shall be *viva voce*, and be entered upon the Journal.—(Const., art. 6, sec. 44.)

### Executive Session

62. When nominations shall be made in writing by the Governor to the Senate, a future day shall be assigned, unless the Senate unanimously direct otherwise, for taking them into consideration.

63. When acting on the nominations of the Governor, the Senate shall be cleared of all persons except the Clerk, his assistants, the Sergeant-at-Arms and Doorkeeper, and all such officers shall be sworn to secrecy.

64. All confidential communications made by the Governor to the Senate and all proceedings thereon, shall be by the members thereof kept secret until the Senate shall, by unanimous affirmative vote of the members present, remove the injunction of secrecy.

65. All information and remarks touching the character or qualification of any person nominated by the Governor to office, shall be kept secret. The Legislative proceedings and the executive proceedings of the Senate shall be kept and recorded in separate books.

### Constitutional Amendment

66. When an amendment to be proposed to the Constitution is under consideration, the concurrence of two-thirds of the members elected to the Senate shall not be requisite to decide any question for amendments, or extending to the merits, being short of the final question.

### Adjournment

67. When the Senate adjourns each day, it shall stand adjourned to 2 o'clock p. m. the next day, unless the Senate otherwise direct.

68. When the Senate adjourns each day, every member shall keep his seat until the President leaves the chair.

### Parliamentary Practice

69. The Rules of Parliamentary Practice comprised in "A Manual of General Parliamentary Law, with Suggestions for General Rules," by Thos. B. Reed, shall govern the Senate in all cases not provided for by the rules of the Senate or in the Joint Rules of the Senate and House of Delegates. In any case not governed by the said manual of said rules, the Senate shall be governed by the practice in the Congress of the United States.

70. No standing rule or order of the Senate shall be rescinded without one day's notice being given of the motion therefor and no rule shall be suspended except by a vote of two-thirds of all the members of the Senate present.

71. Any bill, resolution or business may, by a vote of the majority of the members present, be withdrawn from the committee to which it had been referred or be taken from the table, and placed upon the regular or special calendar of the Senate in such order of business as the Senate may direct.

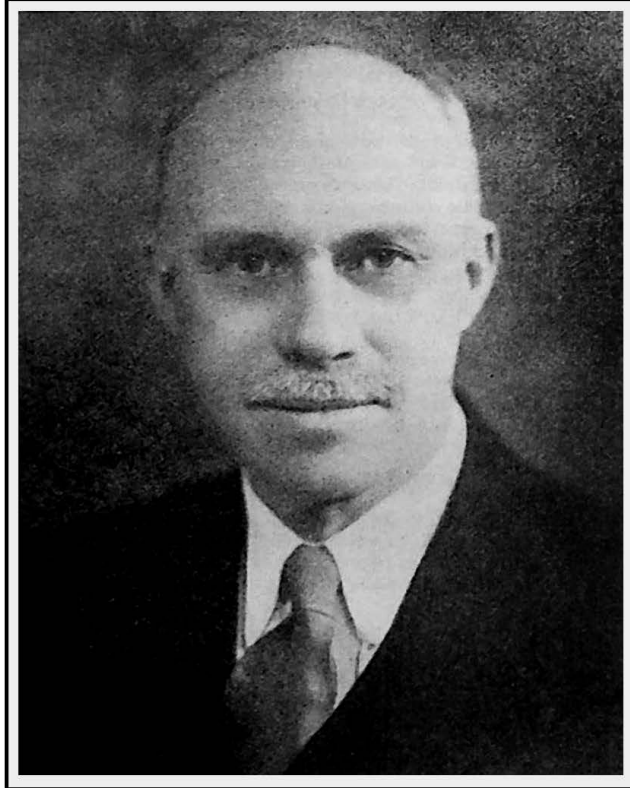

A. G. MATHEWS  
President of the Senate

ALBERT G. MATHEWS, (D), of Grantsville, Calhoun County, was born at Macfarlan, Ritchie County, on July 31, 1872, son of John James and Elizabeth (Hodges) Mathews; educated in public and private schools; married September, 1896, to Mattie Thomas; Southern Methodist; attorney, having read law under Captain Absalom Knotts and being actively engaged in practice at Grantsville; served as deputy clerk of the Circuit and County Courts; prosecuting attorney of Calhoun County, 1904-1912; president Bank of Grantsville; chairman local Draft Board, Calhoun County, and inspector of Draft Boards during the World War; member of Century of Progress Commission, 1933; elected to the Senate from the Tenth District in 1928 and reelected in 1932; elected president of the Senate at the regular session of the Legislature in 1933.



CHARLES LIVELY, (D), of Weston, Lewis County, was born August 13, 1887, son of William E. and Emily North (Shaw) Lively; educated in public schools at Weston; graduate of West Virginia Wesleyan; studied law at West Virginia University and admitted to practice in 1909; married Mamie Williams, of Weston, November 16, 1920; Episcopalian; private secretary to Congressman M. M. Neely, 1913-1914; postmaster at Weston for five years; West Virginia's first federal prohibition director; engaged in real estate and auction land business since 1922; vice chairman Democratic State Executive Committee; elected Clerk of the Senate in 1933.

COMMODORE DECATUR DOTSON, (D), of Parkersburg, Wood County, was born in Wood County on January 13, 1867, son of Richard W. and Elizabeth Deem Dotson; educated in public schools; married April 4, 1900, to Mabel Tyler; Baptist; has engaged principally in steamboat and river contracting and sand, gravel, and real estate business; elected to West Virginia Senate in 1896; elected Sergeant-at-Arms of the Senate in 1933, resigning at the beginning of the second extraordinary session to accept appointment as Chief Appraiser for the Home Owners' Loan Corporation.

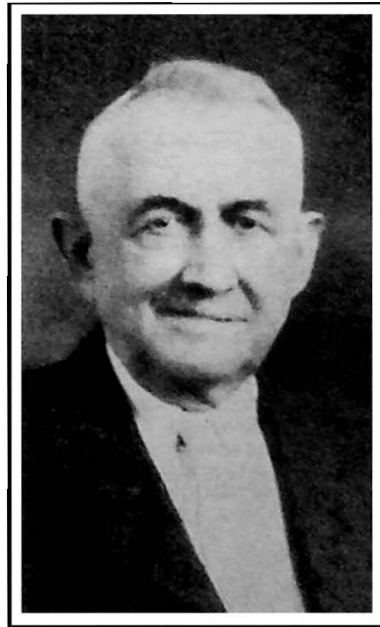

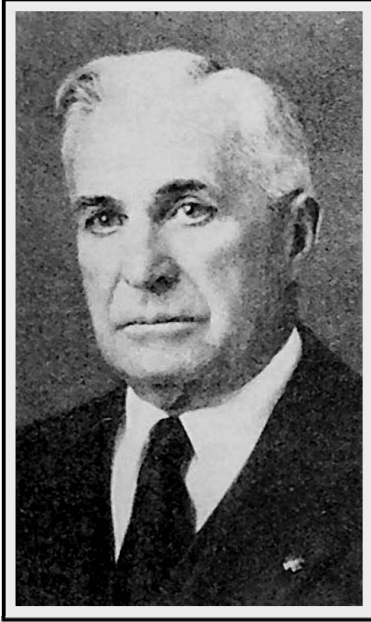

CHARLES DOUGLAS ELLIOTT, (D), of Sutton, Braxton County, was born January 1, 1862, at Rimersburg, Pennsylvania, son of Dr. Thomas I. and Viola (Newell) Elliott; educated in the public schools; married February 12, 1886, to Mary E. Thompson; Methodist; engaged in the lumber business for many years; admitted to the bar, but never practiced law; Deputy Collector of Internal Revenue, 18 ; U. S. Marshal under Presidents McKinley and Roosevelt; served as adjutant general of West Virginia with rank of brigadier general; president West Virginia National Republican League and member of State Republican Committee for several years; leader of Roosevelt forces in the State in 1912, but affiliated with Democratic party since that date; elected Sergeant-at-Arms of the Senate November 22, 1933, to fill unexpired term of C. D. Dotson, resigned.

CHARLES WILLIAM BELL, (D), of Zela, Nicholas County, was born January 7, 1874, son of John A. and Margaret (Dorsey) Bell; educated in public schools, Summersville Normal School and graduated from Cumberland University, Lebanon, Tennessee, with degree of LL. B.; Baptist; farmer; practiced his profession at Summersville for a few years; retired to resume teaching in Nicholas County schools; has devoted considerable time to research in West Virginia history; author of "The Double Grave" and other works; chairman Democratic County Executive Committee; elected Doorkeeper of the Senate in 1933.





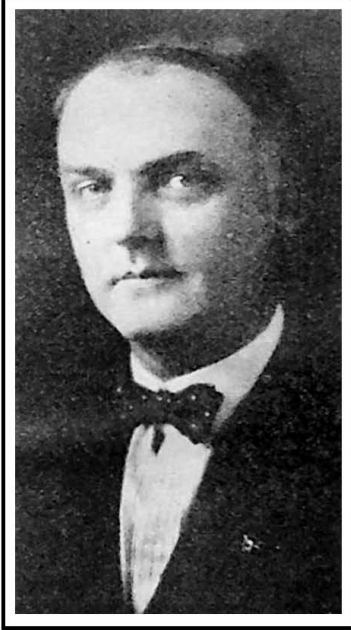

ALOIS BAHLMAN ABBOT, (D), of Fayetteville, Fayette County, was born November 2, 1885, at Washington Court House, Ohio, son of Joel H. and Almira S. Abbot; educated in the public schools of Fayette County and at Marshall College; married October 1, 1913, to Nona Reynolds; Mason and Shriner; past president Fayette Rotary Club; engaged in banking and railroad construction; elected to the Senate from the Ninth District in 1926 and reelected in 1930.

GEORGE CLAUS BENEKE, (R), of Wheeling, Ohio County, was born in that city November 1, 1874, son of Claus and Elise Beneke; educated in public schools of Ohio County and the Linsly Institute; attended University of Cincinnati and graduated from West Virginia University with the degree of LL. B.; married November 13, 1912, to Nada C. Peterson; Lutheran; Mason, Scottish Rite (KCCH), Knights Templar, Shriner, Royal Order of Jesters, Elk, Phi Delta Phi, Phi Kappa Sigma; attorney; elected to the House of Delegates from Ohio County in 1922, and elected to the Senate from the First District in 1930.



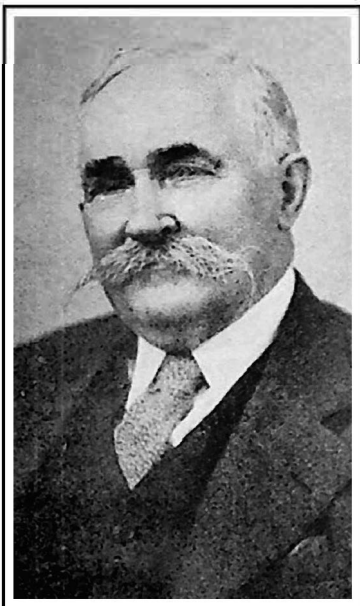

**JEFFERSON SLIDELL BROWN**, (D), of Elkins, Randolph County, was born November 28, 1868, at Kingwood, Preston County, son of Charles Mercer and Harriet Virginia Caroline (Fairfax) Brown; educated in public schools; graduate normal school and commercial college; married October 15, 1902, to Stella Maude Parsons; Presbyterian; Mason, Knights of Pythias, Odd Fellow, Junior Order, Red Men, Moose, Dokies; served five years in West Virginia National Guard, and was captain of Company "G," first regiment; taught school for five years; editor West Virginia Argus (Kingwood), for twenty-five years and editor of Randolph Enterprise (Elkins), for twenty years; delegate to Democratic National Convention in 1896; chairman Democratic County Executive Committee of Preston County for twenty-five years; Democratic candidate for Elector in 1924; elected to the Senate from the Thirteenth District in 1932.

**DAN B. FLEMING**, (D), of St. Marys, Pleasants County, was born November 15, 1885, at Ravenswood, son of Henry C. and Lillian Rhodes Fleming; educated in public schools of Ravenswood and at Marshall College, Marletta College and West Virginia University; married August 2, 1914, to Katharine Ruth Sayre; Episcopalian; Mason, Shriner, past patron Order of Eastern Star, Macabee, past C. C. Knights of Pythias; served three years in Company "B," Second Infantry, West Virginia National Guard; with Lincoln and Redpath Chatauquas for three seasons; principal and superintendent of St. Marys schools, 1910-1920; secretary Board of Education, Washington District, Pleasants County, for ten years; cashier of the Pleasants County Bank since 1921; elected to the Senate from the Third District in 1932.

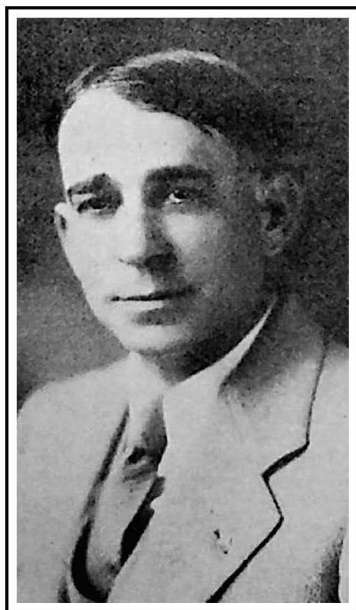



JAMES TALIAFERRO GARRETT, (D), of Hurricane, was born October 9, 1865, in Putnam County, son of John H. and Martha A. (Hill) Garrett; educated in public schools of Lincoln County; married February 26, 1896, to Emma O. Dudding; Baptist; Mason, Shriner, Lion, Son Southern Confederacy, Son of American Revolution; engaged in mercantile business in 1891; one of organizers of Putnam County Bank in 1902, serving as cashier for nearly twenty years; now engaged in real estate and general insurance and bonding business; elected to the Senate from the Fifth District in 1932.

RAY WARD GARVIN, (D), of Clarksburg, Harrison County, was born at Kirksville, Iowa, on April 9, 1896, son of James William and Clara (Ward) Garvin; educated in the public schools of Marshall County; married December 31, 1932, to Beulah Dyer; member International Typographical Union; Elk, Lion, Mason; journalist; on editorial staff Clarksburg Exponent for many years; now engaged in publicity and advertising; member House of Delegates from Harrison County, sessions 1923 and 1927; elected to the Senate from the Twelfth District in 1930.





ABRAHAM LINCOLN HELMICK, (R), of Thomas, Tucker County, was born in Pendleton County, August 31, 1864, son of A. B. and Catherine Helmick; educated in public schools of Tucker County; married in 1890 to Catherine Flynn, who died in 1902; married in 1904 to Fannie E. Liller, of Mineral County; postmaster at Thomas, president of county court and sheriff of Tucker County; has served as mayor and member of the council at Thomas; banker, coal and sand mine operator; member of Century of Progress Commission, 1933; serving his fourth consecutive term in the Senate, having been elected from the Fourteenth District in 1920 and re-elected in 1924, 1928 and 1932; served as president pro tempore of the Senate at the session of 1931.

JOHN E. HELSLEY, (D), of Berkeley Springs, was born August 22, 1869, in Morgan County, son of George W. and Catherine D. Helsley; educated in public schools; married October 3, 1889, to Ella E. Collins, of Frederick County, Virginia; Methodist; engaged in farming and general mercantile business; served as president of the Board of Education for four years and as mayor of Berkeley Springs for six terms; elected to the Senate from the Fifteenth District in 1932.

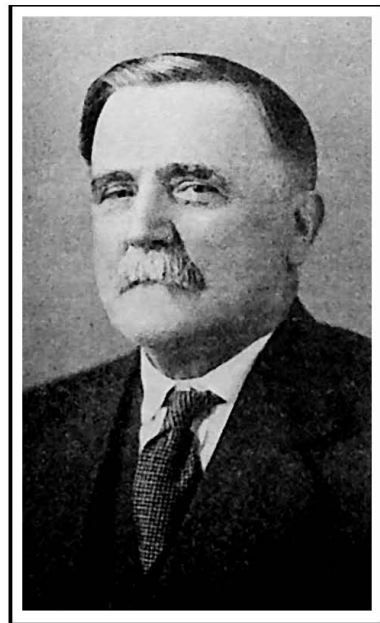



LOUIS ADAMS HENDERSON, (D), of West Union, Doddridge County, was born September 2, 1890, at Burnersville, Barbour County, son of Page Franklin and Mary Louella (Adams) Henderson; educated in public schools of Upshur County and at West Virginia Wesleyan College; studied law at Georgetown University, Washington, and graduated at University of Southern California in 1911, with degree of LL. B.; married October 15, 1916, to Jane Maxwell; attorney; president pro tempore West Virginia State Senate, to which body he was elected from the Twelfth District in 1932.

ANDERSON . HEROLD, (D), of Sutton, Braxton County, was born June 4, 1866, in Nicholas County, son of L. W. and Laura B. Herold; educated in public schools and at Morris-Harvey College; married in 1911, to Genevieve Lee; Southern Methodist; farmer and banker; nominee for State Treasurer in 1920; state manager for James A. Reed, candidate for the presidential nomination in 1928; serving third consecutive term in the Senate, having been elected from the Tenth District in 1922 and reelected in 1926 and 1930, serving as Democratic floor leader in the 1931 session.





CHARLES EDWARD HODGES, (D), of Morgantown, Monongalia County, was born September 27, 1892, at Huntington, Cabell County, son of Thomas Edward and Mary Amelia Hayes Hodges; educated in public schools; graduated from West Virginia University in 1913, with A. E. degree, post-graduate work in political economy and international law, 1914-1915; married April 3, 1926, to Florence Kirtland Conant; Presbyterian; served twenty-six months in World War, twenty-three months overseas, in very rank from private to captain; nine professional life devoted to newspaper work; member Morgantown School Board, 1928-1933; elected to the Senate from the Eleventh District in 1930.



KENNA K. HYRE, (D), of Ripley, Jackson County, was born February 4, 1888, at Frozen Camp, Jackson County, son of J. A. and Dora Hyre; educated in public and private schools; graduate of West Virginia University, with degree of LL. B.; married June 2, 1917, to Hazel E. Yeager; Southern Methodist; served overseas with American expeditionary forces during World War; attorney; member of local school board and town council; elected to the Senate from the Fourth District in 1932.



CLYDE BEECHER JOHNSON, (D), of Charleston, Kanawha County, was born in Pleasants County, June 17, 1871, son of James L. and Anna (Martin) Johnson; educated in the public schools at Marietta, Ohio, and at West Virginia Wesleyan College; married February 9, 1898, to Anna Grace Hart; Presbyterian; practiced law at St. Marys until 1913 when he moved to Charleston and formed a partnership with William G. Conley, which partnership existed until 1928, when the senior member was elected Governor of West Virginia; 32° Mason (KCCM); elected to the Senate from the Eighth District in 1922, and again elected in 1930.

LUTHER R. JONES, (D), of Madison, Boone County, was born June 18, 1892, at Sheridan, Lincoln County, son of M. L. and Emily Johnson Jones. educated in public schools, at Lebanon University, Lebanon, Ohio, Fairmont State Normal School and Marshall College; married November 17, 1920, to Ella Nelson; Baptist; served twenty-six months in World War, one year overseas, rank of sergeant; teacher and principal of Madison and Danville grade schools for several years; publisher; associate editor of Coal Valley News; member of House of Delegates on Republican side, 1917, and elected to the Senate from the Eighth District in 1932.





GROVER CLEVELAND MITCHELL, (D), of Union, Monroe County, was born April 20, 1888, near Union, son of Thomas Riley and Nannie Elizabeth Mitchell; educated in the public and summer normal schools of Monroe County; married January 9, 1929, to Mary Evelyn Loudermilk; Missionary Baptist; farmer, stockman and real estate auctioneer; elected to Senate from Seventh District in 1932.

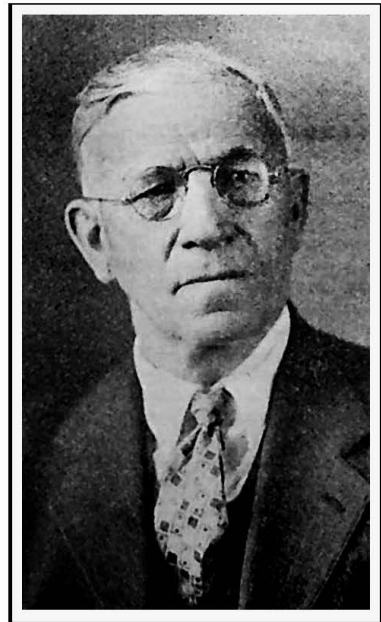

CORNELIUS FRANKLIN MILLENDER, (D), of Wayne, Wayne County, was born at Trenton, Maryland, son of John H. and Elizabeth Millender; educated in country schools; married November 12, 1888, to Irene Fowble; Lutheran; salesman and automobile dealer; has served as councilman at Ceredo and Huntington; charter member Beni Kedem Temple; elected member of House of Delegates in 1898 and reelected in 1900; elected to the Senate from the Sixth District in 1932.





JOHN CALVIN MYERS, (D), of Moundsville, Marshall County, was born December 3, 1879, in Marshall County, son of George M. and Elizabeth J. Myers; educated in public schools; married June 1, 1905, to Rebecca Virginia Jolliff; Methodist; Mason; engaged in mercantile business for thirty-two years; now president Myers Oil and Gas Company; chairman Marshall County Democratic Executive Committee, 1912-1920; elected to House of Delegates from Marshall County in 1930; appraiser for Home Owners' Loan Corporation in Marshall County; elected to the Senate from the Second District in 1932.

HOWARD F. NEALE, (R), of Parkersburg, Wood County, was born in that city August 10, 1889, son of W. H. and Irene T. Neale; educated in public schools; married in 1913, to Gertrude Foster; Methodist; Mason. Royal Arch, Scottish Rite; merchandise broker; elected to the Senate from the Third District in 1930.





DAVID WALTER NULL, (D), of Hundred, Wetzel County, was born at Deep Valley, Pennsylvania, September 14, 1882, son of David and Elizabeth Wright Null; educated in the public schools of that state; married at Bartlettsville, Oklahoma, January 17, 1906, to Cecile Virginia Riggs, of St. Marys; Methodist; president of the Wetzel Natural Gas Company, Browns Run Gas Company and vice president of Null & Moorehead Gas Company; elected to the Senate from the Second District in 1932, to fill the unexpired term of Glen Snodgrass, deceased.

JAMES PAULL, JR., (D), of Wellsburg, Brooke County, was born May 3, 1901, son of James and Marlana Jacob Paull; graduate of Washington and Jefferson College, with A. B. degree, 1923; graduate of Yale University, with LL. B. degree in 1928; unmarried; Presbyterian; attorney; assistant prosecuting attorney of Brooke County, 1928-1930; elected to Senate from First District in 1932.

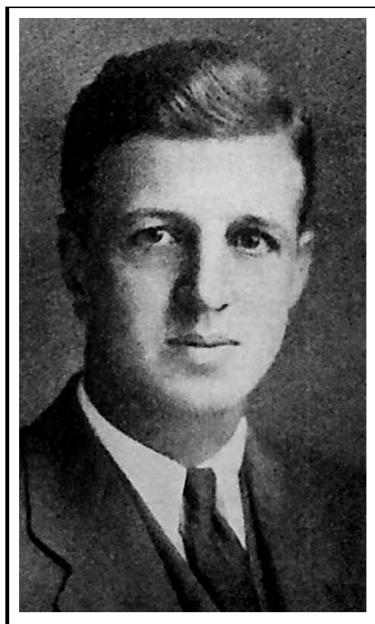



ALBERT WORTH REYNOLDS, JR., (D), of Princeton, Mercer County, was born November 16, 1896, in that city, son of Albert Worth and Rhoda V. (Haynes) Reynolds; educated in public schools and at Massanutten Military Academy, Woodstock, Virginia; graduate of Georgetown University, Washington, D. C., with degree of LL. B.; married December 23, 1916, to Janet Jeffries; Presbyterian; attorney; member of Century of Progress Commission; member of Princeton city council; twice city attorney for Princeton; elected to Senate from Seventh District in 1930.



EDWARD BUNKER REYNOLDS, (R), of Keyser, Mineral County, was born in that city, July 18, 1873, son of Judge F. M. and Belle Rodgers (Hennen) Reynolds; educated in the Keyser High School, at Dickinson College, West Virginia University and Boston University; married December 17, 1918, to Mary Ward Russell, of Morgantown; Methodist; Knight of Pythias, Rotarian, Knight Templar, 32° degree Mason; attorney, farmer and fruit grower; serving third consecutive term in the Senate, having been elected from the Fourteenth District in 1922, and reelected in 1926 and 1930.

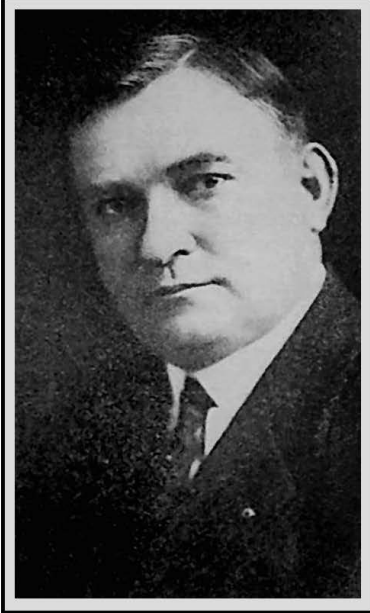

LEE J. SANDRIDGE, (D), of Philippi, Barbour County, was born February 3, 1870, son of John Frederick and Elmanza Layman Sandridge; educated in public and private schools of Upshur County and at Wesleyan College; Presbyterian; has been engaged in railroad construction and coal mining; extensively interested in farm activities; delegate from the Second Congressional District to the Democratic National Convention in 1924; member of Century of Progress Commission, 1933; elected to the Senate from the Thirteenth District in 1932.

EARL H. SMITH, (D), of Fairmont, Marion County, was born March 27, 1880, son of Clarence L. and Margaret Virginia Smith; educated in public schools and at Fairmont State Normal and West Virginia University; served with American Expeditionary Forces in the World War; member of West Virginia National Guard for thirty-one consecutive years, filling grades from private to colonel; was first elected department commander, American Legion in West Virginia; Methodist; newspaper man; founded The Fairmont Times and was its editor for twenty-five years; elected member House of Delegates from Marion County in 1930; elected to the Senate from the Eleventh District in 1932.





HARVEY C. TAYLOR, (D), of Huntington, Cabell County, born in that city on November 2, 1884; educated in public schools of Cabell County and at business college in Cincinnati, Ohio; Presbyterian; engaged in real estate business; Elk; chairman Democratic County Committee, 1924; appointed member of House of Delegates to fill unexpired term in 1925, but resigned when appointed sheriff of Cabell County to fill unexpired term; elected to the Senate from the Fifth District in 1930.

CHARLES OLIVER WEISSENBURGER, (R), of Point Pleasant, Mason County, was born in Bureau County, Illinois, on January 1, 1882; educated in public schools of Lad, Illinois, later specializing in engineering at Chicago; Episcopalian; Mason, Knight Templar, Shriner, Scottish Rite, Knights of Pythias, and Kiwanian; manufacturer; served three terms as councilman at Pt. Pleasant; elected to the Senate from the Fourth District in 1930.

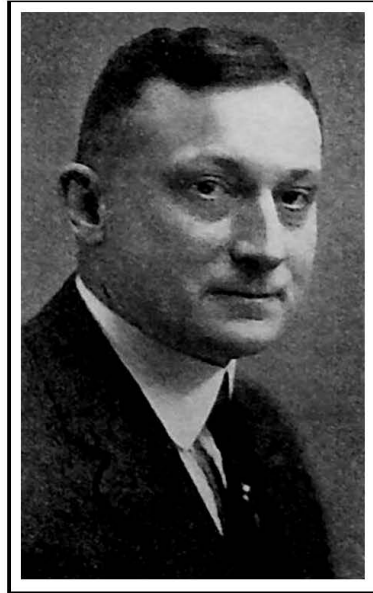



M. Z. WHITE, (R), of Williamson, Mingo County, was born September 6, 1872, at Deep Valley, Greene County, Pennsylvania, son of Stephen and Lucinda White; educated in public schools of that state; moved to Williamson, where he is now serving as president of the First National Bank; has served terms as chief deputy sheriff, president of the County Court and mayor; warden of state penitentiary, 1914-1918; chairman of the Republican State Executive Committee, 1918-1922; first elected to the Senate from the Sixth District in 1910; again elected to that body in 1922, serving as president in 1925; elected a third time in 1926, and served as president of the Senate in the 1927 and 1929 sessions; elected to the Senate for a fourth time in 1930, and served as its president until the election of his successor, A. G. Mathews, by the Democratic majority at the regular session in 1933.

ROBERT WHITE, (D), of Romney, Hampshire County, was born in that city on May 28, 1876, son of Christian Streit and Catherine Steele White; educated in public schools; graduate of Potomac Academy; graduated from West Virginia University in 1899, with degree of LL. B.; married January 7, 1903, to Mabel Glascock Fitch; Presbyterian; past master Mason, I. O. O. F., Lion, Sons of American Revolution, Sons of Confederate Veterans, next in succession Order of Cincinnati; Government Appeal Agent and Three-Minute Man during World War; attorney; prosecuting attorney, Hampshire County, 1912-1928; elected to the Senate from the Fifteenth District in 1930.





PERRY N. WISEMAN, (D), of Summersville, was born in Nicholas County, July 18, 1869, son of Nicholas and Nancy McCutcheon Wiseman; educated in public schools; married November 4, 1886, to Mary A. Hedges; Southern Methodist; Odd Fellow, Knights of Pythias, Mason; cashier, Nicholas County Bank; clerk County Court of Nicholas County, 1909-1921; director of Nicholas County High School for six years and member of County Board of Examiners for Teachers for seven years; elected to the Senate from the Ninth District in 1928, and reelected in 1932.

# HOUSE OF DELEGATES

## OFFICERS

*The Speaker:* Ralph M. Hiner, (D), of Franklin.

*Clerk:* John S. Hall, (D), of Williamson.

*Sergeant-at-Arms:* W. W. Martin, (D), of East Rainelle.

*\*Doorkeeper:* A. M. Gilbert, (D), of Martinsburg.

## MEMBERS

### (By Counties)

|                 |   |               |
|-----------------|---|---------------|
| Barbour.....    | Herman J. Polling, (D).....                 | Phillippi     |
| Berkeley.....   | W. H. Peery, (D).....                       | Martinsburg   |
|                 | Thomas S. Strong, (D).....                  | Inwood        |
| Boone.....      | E. E. White, (D).....                       | Madison       |
| Braxton.....    | G. C. Belknap, (D).....                     | Gassaway      |
|                 | James Mc. Dunn, (D).....                    | Canfield      |
| Brooke.....     | <sup>1</sup> A. S. Craig, (D).....          | Follansbee    |
| Cabell.....     | John P. Beacom, (D).....                    | Huntington    |
|                 | G. A. Davis, (D).....                       | Huntington    |
|                 | Wilbert H. Norton, (D).....                 | Huntington    |
|                 | Robert S. Starcher, (D).....                | Huntington    |
| Calhoun.....    | C. A. Jarvis, (D).....                      | Grantsville   |
| Clay.....       | E. R. Reed, (R).....                        | Clay          |
| Doddridge.....  | B. H. Maulsby, (R).....                     | West Union    |
| Fayette.....    | <sup>2</sup> H. O. Boley, (D).....          | Lookout       |
|                 | R. L. Matthews, (D).....                    | Montgomery    |
|                 | Mrs. Samuel W. Price, (D).....              | Scarbrough    |
|                 | C. R. Summerfield, (D).....                 | Fayetteville  |
| Gilmer.....     | E. E. Cottrill, (D).....                    | Sand Fork     |
| Grant.....      | Arch J. Welton, (R).....                    | Petersburg    |
| Greenbrier..... | <sup>3</sup> R. H. Giles, (D).....          | Quinwood      |
|                 | <sup>4</sup> Clifton F. McClintic, (D)..... | Williamsburg  |
| Hampshire.....  | George Sloan Arnold, (D).....               | Romney        |
| Hancock.....    | J. N. Finley, (D).....                      | Chester       |
| Hardy.....      | J. D. Chiple, (D).....                      | Moorefield    |
| Harrison.....   | E. Wayne Coffdaffer, (D).....               | West Milford  |
|                 | Byron B. Randolph, (D).....                 | Clarksburg    |
|                 | Edgar E. Righter, (D).....                  | Shinnston     |
|                 | <sup>5</sup> Mortimer W. Smith, (D).....    | Clarksburg    |
| Jackson.....    | Robert B. Goodwin, (D).....                 | Ripley        |
|                 | John H. Noll, (D).....                      | Ravenswood    |
| Jefferson.....  | U. S. Martin, (D).....                      | Shepherdstown |

<sup>\*</sup>Resigned at beginning of second extraordinary session, having been appointed bank examiner. Succeeded by Major James B. Kincaid, (D), of Charleston, who was elected by the House, November 22, 1933.

<sup>1</sup>Resigned to accept appointment as road supervisor for Brooke County. B. O. Cresap, (D), appointed by the Governor to fill the vacancy.

<sup>2</sup>Resigned to accept appointment as road supervisor for Fayette County. C. N. Proctor, (D), appointed by the Governor to fill the vacancy.

<sup>3</sup>Resigned to accept appointment as actuary in Compensation Department. H. L. Van Sickler, (D), appointed by the Governor to fill the vacancy.

<sup>4</sup>Resigned to accept appointment as warden of the penitentiary. Raymond E. Bright, (D), appointed by the Governor to fill the vacancy.

<sup>5</sup>Resigned to accept appointment as chief engineer in the Road Commission. Ernest D. Lewis, (D), appointed by the Governor to fill the vacancy.



|                 |  |                  |
|-----------------|--|------------------|
| Kanawha.....    | Carl C. Calvert, (D).....              | Chelyan          |
|                 | Julius A. de Gruyter, Jr., (D).....    | Charleston       |
|                 | D. H. Gates, (D).....                  | Charleston       |
|                 | George D. Moore, (D).....              | Charleston       |
|                 | J. Shirley Ross, (D).....              | Charleston       |
|                 | James Kay Thomas, (D).....             | Charleston       |
| Lewis.....      | Rush D. Holt, (D).....                 | Weston           |
| Lincoln.....    | Watson Adkins, (D).....                | Hart             |
| Logan.....      | John J. Pelter, (D).....               | Dehue            |
| Marlon.....     | Fred L. Doring, (D).....               | Fairmont         |
|                 | R. L. McCoy, (D).....                  | Fairmont         |
|                 | W. H. Schimmel, (D).....               | Fairmont         |
| Marshall.....   | Charles A. Newman, (D).....            | Moundsville      |
|                 | G. W. Kelley, (D).....                 | Glen Easton      |
| Mason.....      | George A. Ralrden, (R).....            | Leon             |
|                 | Charles C. Tallman, (D).....           | Beech Hill       |
| Mercer.....     | O. H. Ballard, (D).....                | Princeton        |
|                 | A. J. Lubliner, (D).....               | Bluefield        |
|                 | F. M. Peters, (D).....                 | Bluefield        |
| Mineral.....    | George G. Dixon, (D).....              | Piedmont         |
| Mingo.....      | William B. Hogg, (R).....              | Williamson       |
| Monongalia..... | P. D. Arbogast, (D).....               | Morgantown       |
|                 | Roy Yoke, (D).....                     | Morgantown       |
| Monroe.....     | William M. LaFon, (D).....             | Union            |
| Morgan.....     | H. D. Beeler, (R).....                 | Berkeley Springs |
| McDowell.....   | Albert A. Barley, (R).....             | Welch            |
|                 | Stewart A. Calhoun, (R).....           | Keystone         |
|                 | Mrs. Perle T. Harman, (R).....         | Yukon            |
|                 | M. H. Tabor, (R).....                  | Crumpler         |
| Nicholas.....   | J. A. Neal, (D).....                   | Fenwick          |
| Ohio.....       | Jack N. Haberstick, (D).....           | Wheeling         |
|                 | John Loudon Marsh, (D).....            | Wheeling         |
|                 | E. Y. McVey, (D).....                  | Wheeling         |
|                 | F. J. Morrow, (D).....                 | Wheeling         |
| Pendleton.....  | R. M. Hiner, (D), <i>Speaker</i> ..... | Franklin         |
| Pleasants.....  | T. J. Hickel, (D).....                 | Belmont          |
| Pocahontas..... | Frank R. Hill, (D).....                | Marlinton        |
| Preston.....    | Merrill D. Carrico, (R).....           | Terra Alta       |
|                 | E. E. Watson, (R).....                 | Albright         |
| Putnam.....     | J. A. Harmon, (D).....                 | Nitro            |
| Raleigh.....    | T. E. Bibb, (D).....                   | Beckley          |
|                 | W. Londa Lilly, (D).....               | Beckley          |
| Randolph.....   | Dice Harper, (D).....                  | Elkins           |
|                 | J. Buhl Shahan, (D).....               | Elkins           |
| Ritchie.....    | J. R. Marsh, (R).....                  | Mole Hill        |
| Roane.....      | F. C. Foster, (D).....                 | Spencer          |
|                 | H. D. Wells, (D).....                  | Spencer          |
| Summers.....    | R. C. Haynes, (D).....                 | Hinton           |
| Taylor.....     | Mrs. F. S. Suddarth, (D).....          | Grafton          |
| Tucker.....     | Hugh Pritt, (D).....                   | Parsons          |
| Tyler.....      | Arthur T. Nichols, (R).....            | Meeker           |
| Upshur.....     | Lycurgus Hyre, (R).....                | Buckhannon       |
| Wayne.....      | Rufus Lester, (D).....                 | Ft. Gay          |
|                 | H. T. Tucker, (D).....                 | Huntington       |

<sup>9</sup>Resigned to accept appointment as chief field deputy in internal revenue service. Junius M. Strouss, (D), appointed by the Governor to fill the vacancy.

<sup>10</sup>Resigned to accept appointment as district mine inspector. Joseph R. Curl, (D), appointed by the Governor to fill the vacancy.

<sup>11</sup>Resigned to accept appointment as supervisor road equipment for Elkins district. Joseph M. Woodford, (D), appointed by the Governor to fill the vacancy.

<sup>12</sup>Resigned to accept appointment as road supervisor for Tucker County. C. W. Minear, (D), appointed by the Governor to fill the vacancy.

<sup>13</sup>Resigned to accept appointment as collector under State Tax Commissioner. Milton J. Ferguson, (D), appointed by the Governor to fill the vacancy.

|                   |   |                 |
|-------------------|---|-----------------|
| Webster.....      | John R. Dyer, (D).....                  | Webster Springs |
| Wetzel.....       | <sup>11</sup> John N. Custer, (D).....  | Hundred         |
|                   | L. E. Lantz, (D).....                   | Jacksonburg     |
| Wirt.....         | J. L. Smith, (D).....                   | Elizabeth       |
| Wood.....         | Ben H. Butcher, (D).....                | Parkersburg     |
|                   | <sup>12</sup> Hugh R. Ferrell, (D)..... | Parkersburg     |
|                   | J. M. Melrose, (D).....                 | Mineral Wells   |
| Wyoming.....      | Otie Carden, (D).....                   | Mullens         |
| Democrats .....   |   | 79              |
| Republicans ..... |   | 15              |
| Total .....       |   | 94              |

**MEMBERS OF THE HOUSE OF DELEGATES, APPOINTED BY GOVERNOR KUMP, SINCE THE REGULAR SESSION OF THE LEGISLATURE, 1933**

| County          | Name                        | Address               | Date of Appointment | Member Succeeded  |
|-----------------|-----------------------------|-----------------------|---------------------|-------------------|
| Brooke.....     | B. O. Cresap (D).....       | Wellsburg.....        | Nov. 20, 1933.....  | A. S. Craig       |
| Fayette.....    | C. N. Proctor (D).....      | Cliftop.....          | Nov. 15, 1933.....  | H. O. Boley       |
| Greenbrier..... | H. L. Van Sickle (D).....   | Lewisburg.....        | April 7, 1933.....  | R. H. Giles       |
| Greenbrier..... | Raymond E. Bright (D).....  | Frankford.....        | Nov. 15, 1933.....  | C. F. McClintic   |
| Harrison.....   | Ernest D. Lewis (D).....    | Clarksburg.....       | Nov. 20, 1933.....  | Mortimer W. Smith |
| Monongalia..... | Junius M. Strauss (D).....  | Morgantown.....       | Nov. 20, 1933.....  | Frank Roy Yoke    |
| Ohio.....       | Joseph R. Curl (D).....     | Wheeling.....         | Nov. 20, 1933.....  | E. Y. McVey       |
| Randolph.....   | Joseph M. Woodford (D)..... | Elkins.....           | Nov. 20, 1933.....  | Dice Harper       |
| Tucker.....     | C. W. Minear (D).....       | Parsons.....          | Nov. 20, 1933.....  | Hugh Pritt        |
| Wayne.....      | Milton J. Ferguson (D)..... | Wayne.....            | Nov. 20, 1933.....  | H. T. Tucker      |
| Wetzel.....     | R. C. Leap (D).....         | New Martinsville..... | Nov. 15, 1933.....  | John H. Custer    |
| Wood.....       | Walter E. Stout (D).....    | Parkersburg.....      | Nov. 20, 1933.....  | Hugh R. Ferrell   |

**ROSTER OF THE HOUSE OF DELEGATES**

(January 1, 1934)

**OFFICERS**

*Speaker:* Ralph M. Hiner, (D), Franklin.  
*Clerk:* John S. Hall, (D), Williamson.  
*Sergeant-at-Arms:* W. W. Martin, (D), East Rainelle.  
*Doorkeeper:* James B. Kincaid, (D), Charleston.

**MEMBERS**

|  |                                   |
|--|-----------------------------------|
| Adkins, Watson, (D), Hart.               | Calvert, Carl C., (D), Chelyan.   |
| Arbogast, P. D., (D), Morgantown.        | Carden, Otie, (D), Mullens.       |
| Arnold, George S., (D), Romney.          | Carrico, M. D., (R), Terra Alta.  |
| Ballard, O. H., (D), Princeton.          | Chipley, J. D., (D), Moorefield.  |
| Barley, Albert A., (R), Welch.           | Coffindaffer, E. Wayne, (D), West |
| Beacom, John P., (D), Huntington.        | Milford.                          |
| Beeler, Harvey D., (R), Berkeley Springs | Cottrill, E. E., (D), Sand Fork.  |
| Belknap, G. C., (D), Gassaway.           | Cresap, B. O., (D), Wellsburg.    |
| Bibb, T. E., (D), Beckley.               | Curl, Joseph R., (D), Wheeling.   |
| Bright, Raymond E., (D), Frankford.      | Davis, G. A., (D), Huntington.    |
| Butcher, Ben H., (D), Parkersburg.       | de Gruyter, Julius A., Jr., (D),  |
| Calhoun, Stewart A., (R), Keystone.      | Charleston.                       |
|  | Dixon, George G., (D), Piedmont.  |
|  | Doringer, Fred L., (D), Fairmont. |

<sup>11</sup>Resigned to accept appointment as road supervisor for Wetzel County. R. C. Leap, (D), appointed by the Governor to fill the vacancy.  
<sup>12</sup>Resigned to accept appointment as assistant to Collector of Internal Revenue. Walter E. Stout, (D), appointed by the Governor to fill the vacancy.

- Dunn, J. Mc., (D), Canfield.  
 Dyer, John R., (D), Webster Springs.  
 Ferguson, Milton J., (D), Wayne.  
 Finley, J. N., (D), Chester.  
 Foster, F. C., (D), Spencer.  
 Gates, D. H., (D), Charleston.  
 Goodwin, Robert B., (D), Ripley.  
 Haberstick, Jack N., (D), Wheeling.  
 Harman, Mrs. Perle T., (R), Yukon.  
 Harmon, J. A., (D), Nitro.  
 Haynes, R. Cleve, (D), Hinton.  
 Hickel, T. J., (D), Belmont.  
 Hill, Frank R., (D), Marlinton.  
 Hiner, Ralph M., (D), *Speaker*, Franklin.  
 Hogg, Wm. B., (R), Williamson.  
 Holt, Rush D., (D), Weston.  
 Hyre, Lycurgus, (R), Buckhannon.  
 Jarvis, C. A., (D), Grantsville.  
 Kelley, G. W., (D), Glen Easton.  
 LaFon, W. M., (D), Union.  
 Lantz, L. E., (D), Jacksonburg.  
 Leap, R. C., (D), New Martinsville.  
 Lester, Rufus, (D), Ft. Gay.  
 Lewis, Ernest D., (D), Clarksburg.  
 Lilly, W. Londa, (D), Beckley.  
 Lubliner, A. J., (D), Bluefield.  
 Marsh, John L., (D), Wheeling.  
 Marsh, John R., (R), Mole Hill.  
 Martin, U. S., (D) Shepherdstown.  
 Matthews, R. L., (D), Montgomery.  
 Maulsby, B. H., (R), West Union.  
 McCoy, Robert L., (D), Fairmont.  
 Minear, C. W., (D), Parsons.  
 Melrose, J. M., (D), Mineral Wells.  
 Moore, George D., (D), Charleston.  
 Morrow, Frank, (D), Wheeling.  
 Neal, J. A., (D), Fenwick.  
 Newman, Charles A., (D), Moundsville.  
 Nichols, A. T., (R), Meeker.  
 Noll, John H., (D), Ravenswood.  
 Norton, Wilbert H., (D), Huntington.  
 Peery, W. H., (D), Martinsburg.  
 Pelter, John J., (D), Dehue.  
 Peters, Frank M., (D), Bluefield.  
 Poling, Herman J., (D), Philippi.  
 Price, Mrs. S. W., (D), Scarbro.  
 Proctor, C. N., (D), Clifftop.  
 Rairden, Geo. A., (R), Leon.  
 Randolph, Byron B., (D), Clarksburg.  
 Reed, E. R., (R), Clay.  
 Righter, Edgar E., (D), Shinnston.  
 Ross, J. Shirley, (D), Charleston.  
 Schimmel, W. H., (D), Fairmont.  
 Shahan, J. Buhl, (D), Elkins.  
 Smith, James L., (D), Elizabeth.  
 Starcher, Robt. S., (D), Huntington.  
 Stout, Walter E., (D), Parkersburg.  
 Strong, Thomas S., (D), Inwood.  
 Strouss, Junius M., (D), Morgantown.  
 Suddarth, Mrs. F. S., (D), Grafton.  
 Summerfield, C. R., (D), Fayetteville.  
 Tabor, M. H., (R), Crumpler.  
 Tallman, Charles C., (D), Beech Hill.  
 Thomas, James K., (D), Charleston.  
 Van Sickler, H. L., (D), Lewisburg.  
 Watson, E. E., (R), Albright.  
 Wells, H. D., (D), Spencer.  
 Welton, Arch J., (R), Petersburg.  
 White, E. E., (D), Madison.  
 Woodford, Joseph M., (D), Elkins.

## STANDING COMMITTEES OF THE HOUSE OF DELEGATES

(Regular Session, 1933)

### Elections and Privileges

Messrs. Lubliner (*Chairman*), Arnold, Carden, Cottrill, Doringier, Dunn, Finley, Foster, Hill, Kelley, Moore, Neal, Ross, Maulsby, Nichols, Reed and Welton.

### Judiciary

Messrs. Norton (*Chairman*), Arnold, Belknap, Butcher, Dyer, Haberstick, Hill, LaFon, Lilly, Lubliner, Moore, Newman, Poling, Randolph, Schimmel, Smith (of Wirt), Starcher, Summerfield, Thomas, Barley, Calhoun, Hogg, Hyre and Welton.

### Federal Relations

Messrs. Butcher (*Chairman*), Craig, Davis, Foster, Haynes, Jarvis, LaFon, Lilly, McCoy, McVey, Newman, Noll, Peery, Mrs. Suddarth, Messrs. Tucker, White, Yoke, Mrs. Harman, Messrs. Rairden and Reed.

### Taxation and Finance

Messrs. McClintic (*Chairman*), Beacom, Dixon, Ferrell, Gates, Jarvis, Lantz, Marsh (of Ohio), Matthews, McCoy, Peery, Peters, Righter, Ross, Tallman, Tucker, White, Yoke, Beeler, Rairden, Tabor and Welton.

### Military Affairs

Messrs. Doringer (*Chairman*), Adkins, Coffindaffer, Custer, Hickel, Kelley, Lester, Marsh (of Ohio), Noll, Smith (of Harrison), Summerfield, Wells, Carrico, Nichols, Reed and Watson.

### Prohibition and Temperance

Messrs. Hickel (*Chairman*), Arbogast, Arnold, Chipley, Dixon, Dunn, Gates, Haynes, McCoy, Melrose, Mrs. Price, Mr. Pritt, Mrs. Suddarth, Mrs. Harman, Messrs. Hyre and Marsh (of Ritchie).

### Education

Messrs. Yoke (*Chairman*), Adkins, Arnold, Bibb, Coffindaffer, Craig, Finley, Foster, Goodwin, Haynes, Hill, Holt, Lester, Pelter, Mrs. Price, Messrs. Ross, Shahan, Mrs. Suddarth, Mrs. Harman, Messrs. Calhoun, Marsh (of Ritchie) and Rairden.

### Counties, Districts and Municipal Corporations

Messrs. White (*Chairman*), Adkins, Ballard, Beacom, Boley, Carden, Calvert, Haynes, Hill, Jarvis, LaFon, Marsh (of Ohio), McCoy, Newman, Peters, Ross, Schimmel, Tallman, Tucker, Barley, Hogg and Hyre.

### Banks and Corporations

Messrs. Thomas (*Chairman*), Belknap, Bibb, Cottrill, Doringer, Dyer, Dunn, Harper, Jarvis, Lantz, McCoy, Moore, Peters, Randolph, Starcher, Summerfield, White, Carrico, Mrs. Harman, Messrs. Hogg and Watson.

### Roads

Messrs. Poling (*Chairman*), Arnold, Bibb, Cottrill, Craig, Davis, Dunn, Finley, Haynes, Hickel, Kelley, Lantz, Martin, Noll, Pritt, Schimmel, Smith (of Harrison), Strong, Carrico, Maulsby, Reed and Watson.

### Forfeited and Unappropriated Lands

Messrs. Dyer (*Chairman*), Adkins, Arnold, Ballard, Belknap, Ferrell, Foster, Gates, Hill, Holt, Lester, Marsh (of Ohio), Martin, McVey, Pelter, Pritt, Ross, Smith (of Harrison), Calhoun and Reed.

### Claims and Grievances

Messrs. Ross (*Chairman*), Arnold, Doringer, Dyer, Finley, Holt, Kelley, LaFon, Matthews, McVey, Noll, Pelter, Poling, Righter, Schimmel, Strong, Tucker, Wells, Barley, Beeler and Marsh (of Ritchie).

### Humane Institutions and Public Buildings

Mrs. Price (*Chairman*), Messrs. Arbogast, Arnold, Beacom, Bibb, Coffindaffer, de Gruyter, Doringer, Goodwin, Hill, Holt, LaFon, Marsh (of Ohio), Newman, Noll, Mrs. Suddarth, Messrs. Wells, Calhoun, Carrico, Mrs. Harman and Mr. Hyre.

### Forestry and Conservation

Messrs. Ballard (*Chairman*), Arnold, Belknap, Carden, Chipley, Custer, Dixon, de Gruyter, Harper, Hickel, Hill, Marsh (of Ohio), McClintic, Neal, Pritt, Righter, Strong, Rairden, Watson and Welton.

### Arts, Science, and General Improvement

Messrs. Cottrill (*Chairman*), Adkins, Belknap, Carden, Ferrell, Foster, Haberstick, Harmon, Lester, McVey, Neal, Mrs. Price, Messrs. Ross, Shahan, Starcher, Strong, Mrs. Suddarth, Messrs. Thomas, Barley, Reed and Welton.

### Penitentiary

Messrs. Haberstick (*Chairman*), Chipley, Cottrill, Custer, de Gruyter, Harper, Haynes, Hill, Jarvis, Kelley, Lilly, Martin, McCoy, Morrow, Pritt, Smith (of Harrison), Smith (of Wirt), White, Hyre, Nichols and Watson.

### Mines and Mining

Messrs. Boley (*Chairman*), Beacom, Bibb, Calvert, Carden, Giles, Harper, Holt, McCoy, McVey, Moore, Pelter, Peters, Poling, Smith (of Harrison), White, Yoke, Carrico, Mrs. Harman, Messrs. Hogg and Welton.

### Agriculture

Messrs. Chipley (*Chairman*), Arnold, Coffindaffer, Cottrill, Dunn, Goodwin, Harper, Hickel, Kelley, Lester, Martin, Melrose, Neal, Pritt, Righter, Smith (of Wirt), Strong, Tallman, Beeler, Maulsby and Nichols.

### State Boundaries

Messrs. Righter (*Chairman*), Ballard, Craig, Harmon, Haynes, Martin, Melrose, Morrow, Shahan, Strong, Wells, Nichols and Watson.

### Railroads

Messrs. Hill (*Chairman*), Bibb, Boley, Butcher, Dixon, Dyer, Giles, Harper, Kelley, LaFon, Lantz, Marsh (of Ohio), Peters, Ross, Schimmel, Tucker, Calhoun, Hogg and Welton.

### Labor

Messrs. Holt (*Chairman*), Arbogast, Beacom, Calvert, Davis, Giles, Harmon, Lester, Melrose, Moore, Morrow, Mrs. Price, Messrs. Pritt, Randolph, Shahan, Mrs. Suddarth, Mr. Calhoun, Mrs. Harman, Messrs. Hogg and Rairden.

### Medicine and Sanitation

Messrs. Tallman (*Chairman*), Arbogast, Belknap, Chipley, Cottrill, Dunn, Giles, Haynes, LaFon, Lubliner, Marsh (of Ohio), McClintic, Mrs. Price, Mr. Smith (of Harrison), Mrs. Suddarth, Messrs. Thomas, Wells, Barley, Beeler, Tabor and Watson.

### Game and Fish

Messrs. Marsh (of Ohio), (*Chairman*), Calvert, Chipley, Cottrill, Custer, de Gruyter, Dyer, Finley, Harper, Hill, Lantz, Newman, Peery, Pritt, Righter, Tucker, Beeler, Maulsby, Watson and Welton.

### Insurance

Messrs. Moore (*Chairman*), Ballard, Craig, de Gruyter, Giles, Jarvis, Lantz, Lilly, Marsh (of Ohio), McCoy, Martin, Newman, Pelter, Peery, Randolph, Smith (of Wirt), Tucker, Carrico, Nichols and Welton.

### Redistricting

Messrs. Randolph (*Chairman*), Chipley, Custer, Craig, Dixon, Dyer, Foster, Goodwin, Harper, Hill, LaFon, Lilly, McCoy, Newman, Noll, Peters, Pelter, Smith (of Wirt), Beeler, Hogg and Marsh (of Ritchie).

### Executive Offices and Library

Messrs. Davis (*Chairman*), Adkins, Belknap, Carden, Craig, Finley, Foster, Giles, Goodwin, Hicckel, Jarvis, Kelley, Lester, Melrose, Noll, Schimmel, Strong, Barley, Maulsby and Reed.

### Printing and Contingent Expenses

Messrs. Dunn (*Chairman*), Arnold, Carden, Cottrill, Finley, Giles, Goodwin, Haberstick, Martin, Melrose, Morrow, Neal, Newman, Mrs. Price, Messrs. Shahan, Strong, Wells, Maulsby, Ralrden and Reed.

### Rules

Mr. Speaker (*Chairman ex-officio*), Messrs. Lubliner, Matthews, Norton, Thomas, Yoke, Tabor and Welton.

### Enrolled Bills

Messrs. Smith (of Wirt), (*Chairman*), Ballard, Haynes, LaFon and Hyre.

## RULES OF THE HOUSE OF DELEGATES

(Adopted January 11, 1933)

### Absence from the House

1. No member shall absent himself from the service of the House unless he have leave, or be sick and unable to attend, but any member who conscientiously believes that the seventh day of the week ought to be observed as the Sabbath shall be excused from attending upon the House on that day.

### Adjournment

(a) Motion to adjourn, and to fix time to which the House shall adjourn always in order.—*Rule 65.*

(b) Motion to adjourn put without debate.—*Rule 66.*

### Amendment of Rules

(a) One day's notice required.—*Rule 56.*

### Amendments

2. No motion on a subject different from that under consideration shall be admitted under color of amendment.

3. A motion to amend a pending amendment may be received, but until it is disposed of no other motion to amend will be in order. But pending such amendment, a motion to amend in the nature of a substitute, and a motion to amend that substitute, may be received, but shall not be voted upon until the original matter is perfected.

4. If a substitute for a bill or resolution be offered, a motion to amend the original bill, or resolution shall have precedence.

5. If a motion be made to strike out part of a bill or resolution, a motion to amend the part proposed to be stricken out shall have precedence.

6. In filling blanks, the largest sum and longest time proposed shall be first put, and the question shall be put on names in the order they were nominated.

7. No amendment by way of rider shall be received to any bill after engrossment.

8. After commitment of a bill and report thereof to the House, it may be amended; but the amendments (if any) reported by the committee, shall be disposed of before any other amendment is considered, unless it be an amendment to an amendment.

9. When a House bill or House joint resolution shall be amended by the Senate, the question on agreeing to the bill or resolution as amended shall be again voted on by yeas and nays, and the result entered on the Journal, and in such a case the affirmative vote of a majority of the members elected to the House shall be necessary.—(Const., art. 7, sec. 31.)

(a) When bill recommitted and amended, question shall again be put on the engrossment of the bill.—*Rule 13.*

(b) Reading of bill for amendment on second reading.—*Rule 19.*

(c) If a motion to strike out certain words be lost, it shall not preclude a motion to strike out part of the same words or a motion to amend, or strike out and insert.—*Rule 45.*

NOTE—Laying on the table a motion to amend the Journal, does not carry the Journal with it.

### Appeals

Debate upon, limited.—*Rule 88.*

### Ayes and Nays

May be demanded by one-tenth of members.—*Rule 96.*

### Ballots

No ballot permitted.—*Rule 48.*

### Bills

10. Bills may be introduced by any member on leave being granted, or by any standing committee of the House at any time during the session of the Legislature, in conformity with the order of business regulating the procedure of the House.

11. All bills introduced by motion for leave shall be referred to the appropriate committee without printing, and all such bills shall be treated in committee as resolutions of inquiry. If the committee report a bill different from one so introduced, such bill shall be received and treated by the House as the original bill, but the committee report and the journal of the House shall show the bill amendment in committee by a re-draft thereof.

12. Before any bill is read by the Clerk, he shall state to the House whether it is on first, second or third reading.

13. A bill may be recommitted at any time before its passage. Should such recommitment take place after its engrossment, and an amendment be reported and agreed to by the House, the question shall be again put on the engrossment of the bill.

14. No bill shall become a law until it has been fully and distinctly read on three different days, unless in case of urgency, by a vote of four-fifths of the members present, taken by yeas and nays on each bill, this rule be dispensed with. Upon any bill there may be a motion to dispense with the Constitutional rule, in order that the bill may be read twice or three times on the same day, and upon the first or second reading of any bill, there may be a motion to dispense with the Constitutional rule, in order that the bill, may, upon such reading, be read by its title. *Provided*, in all cases, that there be readings on each bill, and that an engrossed bill shall be fully and distinctly read.—(Const., art. 6, sec. 29.)

15. In the passage of a bill by the House, a motion may be made that it take effect from its passage, or at some time other than ninety days after its passage; and if said motion be adopted by a vote of two-thirds of all the members elected to the House, taken by yeas and nays, the Clerk shall communicate that fact to the Senate along with the bill.—(Const., art. 6, sec. 30.)

(a) No amendment by way of rider.—*Rule 7.*

(b) Amendments after commitment.—*Rule 8.*

### Bills—First Reading

16. The first reading of a bill shall be for information; and if opposition be made to it, the question shall be, "Shall the bill be rejected?". If no opposition be made, or if the question to reject be lost, it shall be regarded as ordered to its

second reading, unless the House otherwise specially direct. All bills reported from the Senate shall be referred to the appropriate committee on the first reading.

17. On the first reading of a bill, it may at any stage of the reading be rejected on motion. If the committee to which the bill was referred shall have reported adversely to the bill, the Speaker shall, immediately after the same is reported by its title, propound the question, "Shall the bill be rejected?"

### **Bills—Second Reading**

18. No bill shall be put upon its second reading until the same shall have been printed and delivered to the members of the House at least one day previous to such reading, unless in cases of emergency.

19. On the second reading of a bill on the demand of any two members, it shall be read section by section for amendment, and when the amendments as may be moved are disposed of, the question, unless the House otherwise order, shall be, if a House bill, "Shall the bill be engrossed and ordered to the third reading?" If a House bill should be ordered to its engrossment and third reading and amendments have been made thereto, the type from which the bill was originally printed shall be changed to conform with the amendments. The bill shall then be reprinted and shall be the engrossed bill, and shall be designated as such. If no amendments are made the bill as originally printed may be ordered to its third reading and shall become the engrossed bill, and shall be designated as such. All House bills ordered to their engrossment and third reading shall be jacketed and engrossed with their number, title, by whom introduced, and if the bill is finally passed, the date of its passage and the signature of the Clerk. If a bill should be passed by the Senate and returned to the House without amendment, or if amended and the amendment or amendments be agreed to, it shall then be turned over to the Joint Committee on Enrolled Bills. In the case of a Senate bill on second reading, if the same be amended by the House and passed on as amended, the amendment, or amendments shall be noted in full on slips of paper in typewriting and attached to the bill at the proper place by the Clerk before the bill is returned to the Senate, and all amendments shall also appear in the House Journal.

### **Clerk**

20. It shall be the Clerk's duty to read to the House all papers ordered to be read; to call the roll and note and report the absentees, when a call of the House is ordered; to call the roll and note the answers of members, when a question is taken by yeas and nays; to assist, under the direction of the Speaker, in taking the count when any vote of the House is taken; to notify committees of their appointment and the business referred to them; to superintend the execution of all printing ordered by the House, and to report to the Speaker, to be submitted to the House, every failure of the printer to execute the same properly and promptly.

21. The Clerk shall have the custody of all records and papers of the House, and shall not allow them to be taken from the table or out of his possession without the leave of the House, unless to be delivered to committees to whom they may have been referred. He shall endorse on bills and papers brief notes of proceedings had thereon by the House and preserve the same in convenient files for reference.

### **Committee of the Whole**

22. When the House shall resolve to go into the Committee of the Whole the Speaker shall leave his chair and appoint a Chairman to preside in the Committee.

23. The Committee of the Whole shall consider and report on such subjects as may be committed to it by the House. The rules of the House shall be observed by the Committee of the Whole, so far as they are applicable, except the rules limiting the time of speaking, concerning the previous question, and taking the yeas and nays. The proceedings in Committee of the Whole shall not be recorded on the Journal of the House except so far as reported to the House by the Chairman of the Committee.



## Committees

24. The following standing committees, to be appointed at the commencement of each session, shall consist of not less than five nor more than fifteen members, except the Committee on Taxation and Finance, which shall consist of twenty-one members, and the Committee on Roads, which shall consist of seventeen members, namely:

- On Elections and Privileges.
- On the Judiciary.
- On Federal Relations.
- On Taxation and Finance.
- On Military Affairs.
- On Prohibition and Temperance.
- On Education.
- On Counties, Districts and Municipal Corporations.
- On Banks and Corporations.
- On Roads.
- On Forfeited and Unappropriated Lands.
- On Claims and Grievances.
- On Humane Institutions and Public Buildings.
- On Printing and Contingent Expenses.
- On the Executive Offices and Library.
- On Forestry and Conservation.
- On Arts, Science and General Improvements.
- On the Penitentiary.
- On Mines and Mining.
- On Agriculture.
- On State Boundaries.
- On Railroads.
- On Labor.
- On Medicine and Sanitation.
- On Game and Fish.
- On Insurance.
- On Rules.
- On Redistricting.

25. The Committee on Elections and Privileges shall examine and report upon all the certificates, and other evidences referred to them, touching the right of persons claiming to have been elected members of this House, or to any office for the State at large; and also upon other petitions and matters touching elections and returns, or relating to the privileges of members and officers of the House, or witnesses attending the House or any committee thereof, as shall be referred to them.

26. The Committee on Taxation and Finance, shall, as soon as possible, after the commencement of the regular session, report the general tax and appropriation bill with an estimate of the probable revenue and expenditures of the two years, and of the public debt. They shall from time to time report such measures for equalizing and reducing taxation, supplying revenue and facilitating the collection thereof, reducing the public expenditure, and providing for the principal and interest of the public debt as may seem to them expedient; and they shall further examine into and report upon all matters and propositions relating to taxation and finance as shall be referred to them by the House.

All motions directing payment of money to be referred to Committee on Taxation and Finance.—*Rule 68.*

27. All claims against the State, which may be presented to the House, shall be referred to the Committee on Claims and Grievances, unless otherwise ordered by the House.

28. The Committee on Executive Offices and Library shall examine the several public offices and library, and report whether their books and accounts are properly kept; whether the public money has been disbursed according to law; and diligence used in the collection of revenue; and whether the money

received is properly accounted for. They shall report from time to time such measures as may seem to them necessary to add to the economy of the executive offices and the accountability of their officers.

29. Every committee, by a majority of their number, may elect a chairman, but if no such election be made, the first named member of the committee, if it be appointed by the Speaker, shall act as chairman.

30. Every committee shall meet at such time as they may appoint, or on the call of the chairman or any two of its members.

31. The several standing committees shall have leave to report by bill or otherwise. All committees shall submit their reports to the House in writing.

32. No committee shall sit without special leave while the House is in session.

33. Special committees shall consist of five members, unless otherwise ordered by the House.

34. A majority of a committee shall be a quorum thereof.

35. The Speaker shall name the members who are to serve upon committees, unless otherwise ordered by the House.

### Debate

36. No question shall be debated until it has been propounded by the Speaker, and then the mover shall have the right to explain his view in preference to any other member.

37. When a member is about to speak to debate, or deliver any matter to the House he shall first rise from his seat and respectfully address himself to "Mr. Speaker," and shall confine himself to the question under debate, and avoid all personalities and indecorous or disrespectful language.

38. When a member arises and addresses the Chair, the Speaker shall recognize him by name; but no member in debate shall designate another by name.

39. When two or more members rise at the same time, the Speaker shall name the person to speak; but in all cases the member who shall first rise and address the Chair shall speak first.

40. No one shall disturb or interrupt a member who is speaking, without his permission, except to call to order if he be transgressing the rules.

41. No member shall speak more than twice on the same question without leave of the House.

42. When the Speaker is putting the question, any member who has not spoken before to the matter, may speak to the question before the negative is put.

### Division of House

43. When the question is put and the Speaker shall have doubt as to the result of the vote, or a division be called for, the House shall divide, and those in the affirmative of the question shall rise from their seats and remain standing until they are counted, and afterwards those in the negative. The count may be made by the Speaker, or if he so desires, by the Clerk, or two members, one from each side, to be named for that purpose by the Speaker. When the result is ascertained the Speaker shall rise and state the decision of the House. Any member may call for a division.—*Rule 97.*

### Division of Question

44. Any member may call for a division of any question pending, before the vote thereon is taken, if it comprehend propositions in substance so distinct that, one being taken away, a substantive proposition will remain for the decision of the House, but the member calling for the division of a question shall state in what manner he proposes it shall be divided.

45. A motion to strike out and insert shall be deemed divisible, and though a motion to strike out be lost, it shall not preclude a motion to strike out part of the same words or a motion to amend or to strike out and insert.

### Doorkeeper

46. The doorkeeper shall attend the House while in session, and under the direction of the Speaker execute the orders of the House respecting the admission and the exclusion of persons from the Hall. He shall, when required by the Speaker, aid in the enforcement of order.

### Election of Officers

47. The House, at the commencement of each session, shall elect its Speaker, Clerk, Sergeant-at-Arms and Doorkeeper.

48. In the election of officers by the House, the vote shall be given *viva voce*, and a majority of the whole number of votes given shall be necessary to elect. If, upon any vote there be no election, the person having the lowest number of votes shall be dropped, and any votes thereafter given to such person shall not be taken into the counting to affect the result in any way. But if two or more have the lowest and equal number of votes they may be voted for again. No question before the House, or in committee of the whole, shall be voted on by ballot.

### Floor

Who entitled to privilege of.—*Rule 72.*

### Indefinite Postponement

49. When a question is postponed indefinitely, the same shall not be acted on again during the session.

50. The Janitor, under the direction of the Speaker, shall have care of the Hall and committee rooms of the House, and keep the same, at all times, in a neat and proper condition.

### Journal

51. The Clerk of the House, under the direction of the Speaker, shall keep a full and correct Journal of the proceedings; and it shall be the duty of the Speaker to examine the Journal daily before it is read and cause all errors and omissions therein to be corrected.

52. When the Journal has been read to the end that any mistake made in the entry may be corrected, if no objection is made, it shall stand approved, but if objections be made the first question of the House shall be to dispose of the same, and when such objections are disposed of and the Journal corrected, as the House may order, it shall stand as approved. After the printed Journal has been approved and fully marked for correction, the type from which it was printed shall be changed in accordance therewith. From the type so corrected shall be printed the number of copies required by law for the regular bound volumes of the Journal. In addition thereto six copies shall be printed on 6x9 heavy weight bond paper, with blank lines at the end of each day's proceedings for the signatures of the Speaker and Clerk, and these shall be the official Journal of the House. They shall be bound in flexible binding, and bear the imprint on the back, "Official Journal of the House of Delegates of West Virginia," with designation of regular or special session, as the case may be, and the year. After being signed by the proper officers, two of these copies shall be retained in the office of the Clerk, and one copy shall be lodged in the office of the Governor, one with the Secretary of State, one with the Department of Archives and History, and one with the Clerk of the Senate.

53. It shall be the duty of the Clerk to furnish a copy of each day's proceedings of the Journal to the printer, to be printed and distributed without delay.

54. Every written motion made to the House shall be inserted in the Journal with the name of the member making it, unless it be withdrawn on the same day it is submitted.

### Lie on the Table

- (a) Motion to lie on the table not debatable.—*Rule 66.*  
 (b) When a resolution is presented containing no reference of subject to committee it shall lie on the table for one day.—*Rule 67.*  
 (c) When motion to take from table in order.—*Rule 76.*

### Manual and Rules

55. The rules of parliamentary practice comprised in "A Manual of General Parliamentary Law with Suggestion for General Rules" by Thomas B. Reed, shall govern the House of Delegates in all cases not provided for by the Rules of the House, or in the joint rules of the House and Senate. In any case not governed by said rules or Manual, the House shall be governed by the practice in the House of Representatives of the United States.

56. No standing rule or order of the House shall be rescinded or changed without one day's notice being given of the motion therefor, and no rule shall be suspended except by a vote of at least two-thirds of the members present, unless the same is reported by the Committee on Rules when either may be done by a majority vote of the members present.

### Meeting of the House

57. The House, unless it shall be otherwise directed by special order, shall meet every day, except Sunday, at 10 o'clock in the forenoon.

58. There shall be appointed by the Speaker an Official Chaplain of the House whose duty it shall be to be present at the convening of each day's session for the purpose of opening the House with prayer. His compensation shall be fixed by the Committee on Taxation and Finance.

### Messages

59. The Speaker shall take the chair and call the House to order precisely at the hour of meeting, and, if a quorum be present, cause the Journal of the preceding day to be read.

60. When a message from the Executive or the Senate is announced, other business shall be suspended until it is received, unless the House be at the time actually engaged in taking a vote on some question, in which case it shall be received as soon as the result of the vote is announced. When received, it shall lie on the table to be disposed of in its turn, unless otherwise ordered by the House.

### Motions and Resolutions

61. When a question is under debate, no motion shall be received, but to adjourn, to lie on the table, for the previous question, to postpone to a specific day, to commit, to amend, or to postpone indefinitely, which motions shall severally have precedence in the order in which they are here arranged.

62. When a motion is made it shall be stated by the Speaker, or being in writing, shall be handed to the Chair, and read aloud by the Clerk, and shall then be deemed to be in possession of the House; it may be withdrawn by the mover before any order of the House respecting the same has been made.

63. Every motion shall be reduced to writing if the Speaker or any member desires it.

64. When a motion is made to commit any subject to a special committee, a motion to commit the same to the Committee of the Whole, or a standing committee, shall have precedence.

65. A motion to adjourn, and a motion to fix the time to which the House shall adjourn, shall always be in order if the mover be entitled to the floor.

66. The motion to adjourn and to lie on the table shall be put without debate.

67. When a resolution is presented, containing no reference of the subject thereof to a committee, it shall lie on the table for one day, to come up under the eighth order of business, unless a majority of the House order otherwise.

68. Every motion or resolution directing the appropriation or payment of money shall, unless otherwise ordered by the House, be referred without debate, to the Committee on Taxation and Finance.

### Oaths

69. The Speaker or Clerk shall have authority to administer any oaths required by the business of the House.

### Resolutions Lying Over

Resolutions, not of inquiry, shall lie over one day.—*Rule 67.*

### Order and Decorum

70. While the Speaker is putting any question, or ascertaining the result, no one shall walk out of or across the House, nor when a member is speaking, pass between him and the Chair.

71. If a member speaking or otherwise transgress the rules of the House, the Speaker, shall, or any member may, call him to order; in which case, the member so called to order shall immediately sit down, unless permitted to explain. If the decision be in favor of the member called to order, he shall be at liberty to proceed; if otherwise, he shall not be permitted to proceed, if any member object, without leave of the House, and if the case require it, shall be liable to the censure of the House.

72. No member or other person shall visit or remain by the Clerk's table while the yeas and nays are being called; and no person, except members, ex-members and officers of the Judiciary, shall be admitted upon the floor of the House, except by permission of the Speaker.

73. If a member be called to order for words spoken in debate, the person calling him to order shall repeat the words excepted to, and they shall be taken down in writing at the Clerk's table. And no member shall be held to answer, or be subjected to the censure of the House, for words spoken in debate, if any other member has spoken, or other business has intervened after the words were spoken and before the exception to them was taken.

Speaker to preserve order.—*Rule 87.*

### Order of Business

74. The order of business for each day shall be:

- I. To read, correct and approve the Journal.
- II. To receive and consider reports of standing committees.
- III. To receive and consider reports of select committees.
- IV. To receive and consider messages from the Executive.
- V. To receive messages from the Senate, and consider amendments, proposed by the Senate, to bills passed by the House.
- VI. To receive resolutions and petitions.
- VII. Bills introduced on motion for leave and referred to appropriate committees.
- VIII. To act on unfinished business of the preceding day, and resolutions lying over from the previous day, but no resolution shall lose its place on the calendar by not being acted upon on the day following that on which it was offered.
- IX. House and Senate Bills on third reading.
- X. House and Senate Bills on second reading.
- XI. House and Senate Bills on first reading.
- XII. The order of the day, unless a subject was made the order of the day for a particular hour, in which case it may be called for by any member when the hour arrives.
- XIII. Miscellaneous Business.

75. All questions relating to priority of business shall be decided without debate.

76. A bill or resolution laid on the table may be taken up by a vote of the House at any time after the seventh order of business is disposed of.

### Petitions

77. The member who presents a petition or memorial, or offers a resolution on which a vote of the House is taken, shall be named in the Journal.

### Previous Question

78. If the previous question be demanded by not less than seven members, the Speaker shall without debate, put the question, "Shall the main question be now put?" If this question be decided in the affirmative by a majority of the members present, if a quorum, all further debate shall cease and the vote be at once taken on the proposition pending before the House. When the House refuses to order the main question, the consideration of the subject shall be resumed as if the previous question had not been demanded.

79. The previous question shall not be admitted in the Committee of the Whole.

### Printing Documents

80. Documents printed by order of the House shall be printed in pages of the same size as those of the Journal; and a copy of every such document, bound up with one Journal, shall be furnished by the printer to each member of the House at the close of the session, or as soon as possible thereafter; and twenty additional copies bound as aforesaid, shall be delivered to the Clerk of the House, to be distributed as the House may order.

Printing of bills before second reading.—*Rule 18.*

### Reconsideration

81. A question being once determined must stand as the judgment of the House and cannot again be drawn into debate during the same session, unless reconsidered. But it shall be in order for any member of the majority, on the same or succeeding legislative day, to move for a reconsideration thereof, and such a motion, if seconded, shall take precedence of all other questions except a motion to adjourn, and shall not be withdrawn without leave of the House; and if the House decides to reconsider, any member may thereafter call the subject up for consideration.

82. When a majority of members present vote in the affirmative on any question, but the question be lost because it is one in which the concurrence of a greater number than a majority of a quorum is necessary to an affirmative decision, any member may move for a reconsideration.

### Resolutions

See "Motions and Resolutions."

### Rules

See "Manual and Rules," and Rules 55 and 56.

### Sergeant-at-Arms

83. The Sergeant-at-Arms shall give bond, with surety, in the penalty of two thousand dollars, payable to the State of West Virginia, and conditioned for the faithful performance of the duties of his office; such bond to be approved by the Speaker and filed with the Clerk of the House for safe keeping.

84. It shall be the duty of the Sergeant-at-Arms to attend the House while in session; to aid in the enforcement of order, under the direction of the Speaker; to execute the commands of the House, from time to time, together with all such process issued under its authority as may be directed to him by the Speaker.

85. The Sergeant-at-Arms, under the direction of the Speaker, shall superintend the distribution by the pages of all documents and papers to be distributed to the members.

86. It shall also be the duty of the Sergeant-at-Arms to keep the accounts for pay and mileage of members, officers and attaches, to prepare and sign warrants or requisitions for the same, and if required by any member, who shall endorse his warrant or requisition for that purpose, to draw the money thereon and pay over the same to the member entitled thereto.

### Speaker

87. It shall be the duty of the Speaker to preserve order and decorum while the House is in session; to enforce the rules and orders of the House, to prescribe the order in which business shall come up for consideration, subject to the rules and orders of the House; to announce the question of business before the House when properly requested by any member; to receive all messages and other communications; to put to vote all questions which are properly moved; to announce the result of all votes and to authenticate, when necessary, the acts and proceedings of the House.

88. The Speaker shall decide all questions of order, subject to an appeal to the House. He may speak to questions of order in preference to other members, and may make the concluding speech on any appeal from his decision, notwithstanding he may have before spoken on the question; but no other member shall speak more than once on such appeal without leave of the House.

89. When properly requested by a member, he shall inform the House upon any point of order or practice pertinent to the business before it.

90. If there be any disturbance or disorderly conduct in the lobby or gallery, the Speaker or Chairman of the Committee of the Whole may order the same to be cleared.

91. The Speaker, subject to the orders of the House, may assign convenient seats within the bar to stenographers and reporters wishing to take down the proceedings.

92. The Speaker may name any member to perform the duties of the Chair, but no one by virtue of such appointment, shall act as Speaker for more than three days.

93. If the Speaker be absent at the time appointed for the meeting of the House, it shall be called to order by the Clerk, and a Speaker *pro tem* appointed by the House.

94. The Speaker shall, as soon as practical after his election, appoint for the House such number of Committee Clerks, Floor Pages, Journal Pages and other attaches as the House may by resolution direct, and may at his discretion, remove any person so appointed and appoint another in his stead. He may also appoint, without resolution, a Private Secretary, and a stenographer to himself.

The Clerk of the House in addition to the Assistant Clerks, provided for by section 18 of chapter 12 of the Code, may appoint a stenographer to himself, and such other assistants as the House may by resolution direct and shall have power at any time to remove such appointees from office and appoint others in their stead at his discretion.

All resolutions relating to the appointment of persons mentioned in this section, or prescribing the salary or pay of such persons, shall originate in and come from the Committee on Rules.

95. The Speaker may, from time to time, designate such times as he may deem necessary for the consideration of bills of a local nature, and such bills shall be placed on a special calendar.

### Voting

96. On the passage of every bill, and joint resolution, and when the yeas and nays on any question are called for by one-tenth of those present, the Speaker shall direct the roll to be called, and every member shall answer aye or no, when his name is called. Before the result is announced the Clerk shall read to the House the names of those who voted in the affirmative, and then those who voted in the negative, at which time any member may correct a mistake committed in taking down his vote. The result shall then be announced, and the Yeas and Nays entered on the Journal, but if the House so orders, the announcement of the result and the entry of the yeas and nays entered upon the Journal

may be postponed to the succeeding day, with liberty to absent members at any time before the result is announced by the Speaker, to appear and vote aye or no, in the presence of the House; and any member may, in the presence of the House, change his vote before the result is announced.

97. Upon calls of the House, in taking the yeas and nays, the names of the members, shall be called alphabetically.

98. Every question shall be first put in the affirmative and then in the negative; each member present shall vote on every question, and the Speaker shall declare whether the yeas or nays have it, which declaration shall stand as the judgment of the House, unless a member call for a division, in which event the Speaker shall divide the House.

99. Every member within the bar, when a question is put, shall vote, unless he is immediately and particularly interested therein, or the House excuses him. A motion to excuse a member from voting must be made before the House divides, or before the call of the yeas and nays is commenced, and it shall be decided without debate, except that the member making the motion may briefly state the reason why, in his opinion, it ought to be adopted.

100. No member shall vote on any question in the result of which he is immediately and particularly interested; and, except in the case provided for in the ninety-sixth rule, no member shall vote if he was not within the bar when the question was put, unless leave be given him by the House.

(a) Voting for officers.—*Rule 48.*

(b) Voting on bills amended by Senate.—*Rule 9.*





RALPH McCLUNG HINER  
Speaker of the House of Delegates

RALPH McCLUNG HINER, (D), of Franklin, was born December 25, 1896, son of Ben H. and Maude McClung Hiner; attended Randolph-Macon College, at Ashland, Virginia, and graduated with the degree of LL. B. from West Virginia University; married December 25, 1921, to Rebecca Hedrick; lawyer; Elk, Mason, Phi Kappa Sigma, and member of the American Legion; served in the 14th U. S. Infantry during the World War; elected to the House of Delegates from Pendleton County in 1928, reelected in 1930 and 1932; elected Speaker of the House at the regular session of the legislature in 1933.

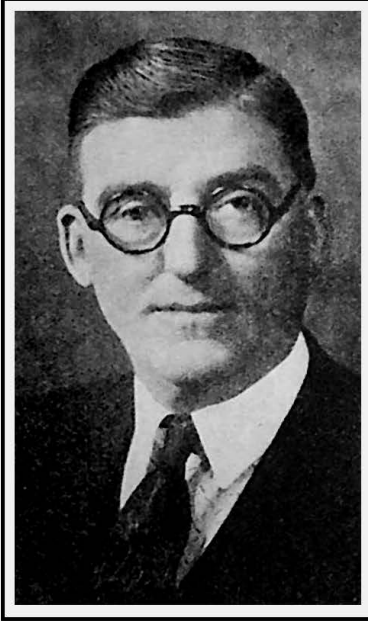

JOHN SMITH HALL, (D), of Williamson, was born March 26, 1883, at Canterbury, son of W. D. and Lucretia Hall; educated in the public schools and at Concord State Normal; married December 30, 1904, to Vinia E. Preece; school teacher, employee of N. & W. at Williamson for 3 years; has served as City Clerk, City Treasurer and Deputy Sheriff; elected to the House of Delegates from Mingo County in 1920 and again in 1928; secretary Chamber of Commerce, 1927-1930; assistant Clerk of the House of Delegates during the sessions of 1931-1932; elected Clerk of the House of Delegates in January, 1933.

WILLIAM WALTER MARTIN, (D), of East Rainelle, was born January 3, 1874, in Greenbrier County; educated in the public schools; engaged in farming and general business; elected to the House of Delegates from Greenbrier County in 1930; elected Sergeant-at-Arms of the House of Delegates in January, 1933.

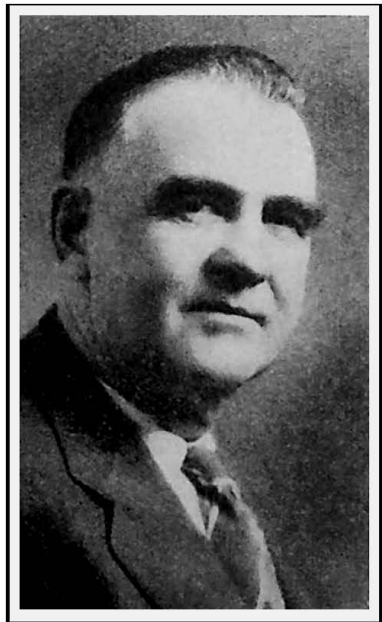



ARTHUR MERRYMAN GILBERT, (D), of Martinsburg, was born June 30, 1899, son of Arthur M. and Mabel Roderick Gilbert; educated in the public schools, later attending Washington & Lee University; unmarried; Episcopalian; Elk, Mason and Phi Kappa Sigma; engaged in banking business; elected to the House of Delegates from Berkeley County in 1930; elected as doorkeeper of the House of Delegates in January, 1933, resigning to accept appointment as State Bank Examiner.

JAMES BALDWIN KINCAID, (D), of Charleston, was born July 10, 1895, at Summersville, son of Robert A. and Mary P. Kincaid; educated in the public schools of Nicholas County and at Greenbrier Military Academy; studied military aeronautics at Ohio State University; First Lieutenant in U. S. air service during the World War; Chef de Gare Voiture 1037, Forty and Eight; member of Sojourners; now holds rank of Major in West Virginia National Guard; assisted in organizing bank of Logan; organized Virginia Insurance Agency in 1922; Democratic candidate for Auditor in 1932; elected doorkeeper of the House of Delegates at the second extraordinary session, 1933, to fill the vacancy caused by the resignation of A. M. Gilbert.





WATSON ADKINS, (D), of Harts, was born April 7, 1891, son of Fred and Vira Sias Adkins; educated in public schools; married July 2, 1922, to Inez McCann; Baptist; teacher in public schools 1915-1921; engaged in lumber and mercantile business; elected to House of Delegates from Lincoln County in 1932.

DR. P. D. ARBOGAST, (D), of Morgantown, was born at Boston, West Virginia, March 19, 1867, son of Adam and Sarah McDaniel Arbogast; graduated University of Virginia, 1901, with degree of M. D.; married January 30, 1894, to Hodie J. Burner; Methodist; physician and surgeon, having practiced general medicine in Morgantown for twenty-one years; has served as justice of the peace; served two terms as Mayor of Durbin, West Virginia; elected to House of Delegates from Monongalia County in 1932.

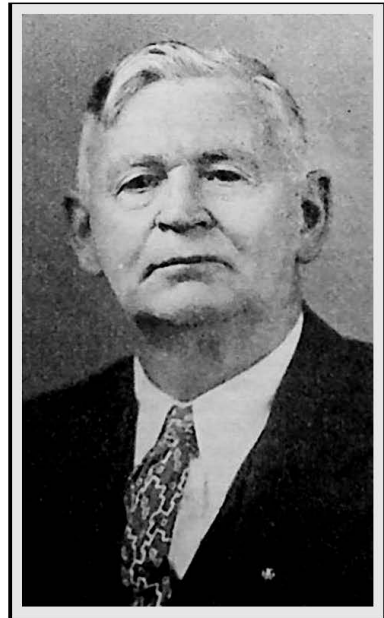



GEORGE SLOAN ARNOLD, (D), of Romney, was born at Horse Shoe Bend Farms, South Branch, West Virginia, April 9, 1885, son of George S. and Virginia Parsons Arnold, attended Potomac Academy at Romney, West Virginia Preparatory School at Keyser, and graduated from Washington & Lee University with degree of LL. B.; married May 10, 1923, to Laura Gilkeson; Presbyterian; lawyer and farmer; elected to House of Delegates from Hampshire County in 1932.

OSCAR HAMPTON BALLARD, (D), of Princeton, was born September 13, 1886, at Ballard, Monroe county, son of Millard F. and Lydia Keatley Ballard; educated in public schools and at Marshall College; married October, 1921, to Ruth Snead; Southern Methodist; served in ordnance department during World War; engaged in general insurance business since 1920; elected to House of Delegates from Mercer county in 1930 and reelected in 1932.





ALBERT ALFRED BARLEY, (R), of Welch, was born November 6, 1906, son of Mr. and Mrs. George Barley; attended public schools at Welch, Concord College, Athens and University of Kentucky, and graduated from West Virginia University in 1933 with the degree of LL. B.; unmarried; Methodist; Mason, Phi Sigma Kappa; attorney; elected to House of Delegates from McDowell County in 1932.

JOHN PATRICK BEACOM, (D), of Huntington, was born in Missouri, May 27, 1903, son of Timothy P. and Mary M. Beacom; graduated from college with degree of LL. B.; married November 13, 1926, to Helen Hastings, of Marietta, Ohio; district manager of Union Carbide & Carbon Co., Huntington; Rotarian, member of Chamber of Commerce and Guyandotte club in Huntington; elected to House of Delegates from Cabell County in 1932.





HARVEY D. BEELER, (R), of Berkeley Springs, was born November 9, 1883, son of Anious and Rebecca Beeler; educated in public schools of Morgan County; married February 18, 1930, to Helen M. Ambrose; United Brethren; engaged in automobile business, horticulture and agriculture; elected to House of Delegates from Morgan County in 1932.

G. C. BELKNAP, (D), of Gassaway, was born March 28, 1888, in Braxton County; education received in public schools of Braxton County, the high school at Cannon City, Colorado, and at Hamilton College, graduating from the latter institution with the degree of LL. B.; married in 1910, to Faye Hines; has practiced law at Sutton for a number of years, being the senior member of the legal firm of Belknap and Fisher; has served two terms as Mayor of Gassaway, two terms as city attorney and three terms as member of the council; elected to the House of Delegates from Braxton County in 1924, and again elected in 1932.



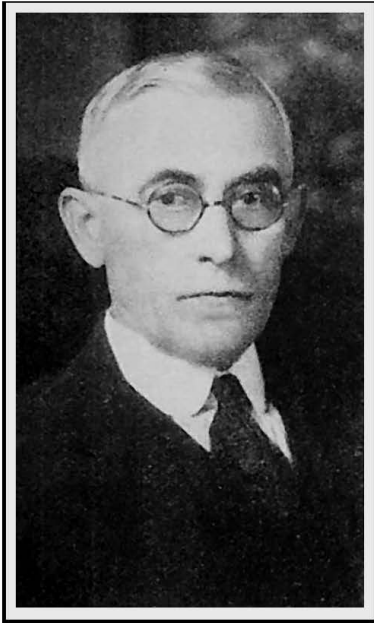

T. E. BIBB, (D), of Beckley, was born August 12, 1865, at Gatewood, Fayette County, son of Benjamin and Mary Bibb; educated in public schools; married Ella M. Love, April 10, 1888; Baptist; engaged in wholesale and retail hardware and mercantile business since 1899; elected to House of Delegates from Raleigh County in 1932.

H. O. BOLEY, (D), of Lookout, was born December 7, 1876, at Mt. Nebo, Nicholas County, son of Allen Nelson and Martha J. Boley; educated in public schools of Nicholas County; married August 24, 1904, to Retta S. Selvey; Missionary Baptist; taught school; engaged in general mercantile business for 27 years; director and vice president of Winona National Bank, 1910-1923; member of Board of Education, 1908-1912; member of Fayette County Court, 1917-1923, serving as president for one year; elected to the Senate from Ninth District, serving as a member of that body from 1923 to 1927; elected to the House of Delegates from Fayette County in 1932, resigning his seat to accept appointment as road supervisor for Fayette County.

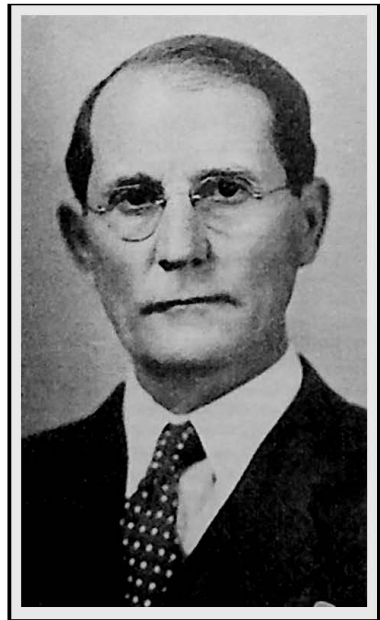





RAYMOND E. BRIGHT, (D), of Frankford, Greenbrier county, was born April 8, 1899, son of Jesse F. and Lelia Graybeal Bright; attended Greenbrier Military School, 1911-1914; married May 1, 1926, to India A. Higginbotham, farmer and stockman; appointed by the Governor as a member of the House of Delegates from Greenbrier County to succeed C. F. McClintic, resigned.

BEN H. BUTCHER, (D), of Parkersburg, was born at Butcher's Bend, Wood County, son of Edw'm S. and Mary J. (Wright) Butcher; educated in the public schools, at Fairmont State Normal School and Marietta College, and graduated in law at Columbian University (now George Washington), Washington, D. C.; is an Elk; elected to the House of Delegates from the then First District and served in the 14th legislature which met in the City of Wheeling, being the youngest member thereof; moved to Colorado shortly after adjournment of the Legislature and engaged in the practice of the law and silver mining in that state for eleven years, serving in both the House and Senate of that state and as District Attorney of the Ninth Judicial District; returned to Parkersburg in 1921 and has since resided in that city; presidential elector-at-large in 1912; elected to House of Delegates from Wood County in 1930 and reelected in 1932; sponsor of State Prohibition Repeal Amendment and the "Lame Duck" Amendment, to be submitted to the voters at the general election in 1934.





STEWART A. CALHOUN, (R), of Keystone, was born August 2, 1897; received his elementary education in the Eckman graded schools; attended Bluefield State Teachers College, West Virginia State College and Howard University Law School; Baptist; Elk, K. of P., Odd Fellow, Independent Order of St. Luke, Tau Delta Sigma (Chief Justice of fraternity, 1925); lawyer; city attorney and member of council for two terms at Keystone; elected to the House of Delegates from McDowell County in 1930 and reelected in 1932.

CARL C. CALVERT, (D), of Chelyan, Kanawha County, was born September 27, 1894, at Chelyan, Kanawha County, son of J. W. and Iva C. Calvert; attended Morris Harvey College, Southern College and West Virginia University; married June 15, 1921, to Erma D. Andrews; Methodist; Shriner and 32° Mason; Phi Sigma Kappa fraternity; first aid director; elected to the House of Delegates from Kanawha County in 1930, and reelected in 1932.





OTIE CARDEN, (D), of Mullens, was born April 15, 1905, at Forest Hill, Summers County, son of I. G. and E. B. Carden; educated in the public schools and at Greenbrier Military School; married Orva G. Walker; merchant and salesman; elected to the House of Delegates from Wyoming County in 1932.

MERRIL D. CARRICO, (R), of Terra Alta, was born December 31, 1899, at Baltimore, Md.; educated in the public schools and later attended West Virginia University; Methodist; Mason, Rotarian, member American Legion; has been engaged in the banking business for a number of years at Terra Alta, and is at present assistant cashier of the Terra Alta Bank; elected to the House of Delegates from Preston County in 1932.





JOHN DIXON CHIPLEY, (D), of Moorefield, was born June 4, 1866, son of John J. and Sallie V. Chipley; educated in the public schools and at Hampden-Sidney College; married in 1896 to Elizabeth Baker, who died in 1909; married in 1910 to Annie Cunningham; served as county surveyor and deputy sheriff of Hardy County for several terms and as Mayor of Moorefield; director of Hardy County Bank and Hardy County Milling company; president of the Branch Mountain Orchard Company and Hardy County Farm Loan Association; elected to the House of Delegates from Hardy County in 1916 and again in 1928. Now serving his third term as a member of that body, having been reelected in 1932.

E. WAYNE COFFINDAFFER, (D), of West Milford, was born at Kinche-  
 loe, Harrison County, March 25, 1884, son of A. B. and Josephine Carder Coffindaffer; educated in public schools of Harrison County, at Fairmont Normal, and graduated from West Virginia University with degrees of B. S. and M. S.; married August 12, 1926, to Laura Rowley; Baptist; Mason; educator and farmer; taught and supervised schools in Harrison and Monongalia Counties; County Agent in Virginia; 4-H Club Agent in Monongalia County; elected to House of Delegates from Harrison County in 1932.





E. E. COTTRILL (D), of Sand Fork, was born in Gilmer County, June 6, 1866, son of William H. and Ruhamy Cottrill; educated in public schools; married in February, 1896, to Laura E. Self; engaged in the lumber business and farming; member of County Court for four years; represented Gilmer County in the House of Delegates in the sessions of 1917 and 1931; elected third time in 1932.

ALEXANDER S. RAIG, (D), of Pollansbee, was born October 8, 1874, at Middlebrook, Virginia, son of Magnus B. and Lillis A. Raig; educated in public schools and studied building construction and architecture with International Correspondence Schools, of Scranton, Pa.; married January 29, 1902, to Lena Withrow; Presbyterian; served in Spanish American War; engaged in building and general contracting business for more than thirty years; director of Bank of Pollansbee for 17 years; served two terms on city council; vice president and director of Brooke County Bldg.

Loan Association for 10 years; elected to the House of Delegates from Brooke County in 1932, resigning his seat to accept appointment as road supervisor for Brooke County.



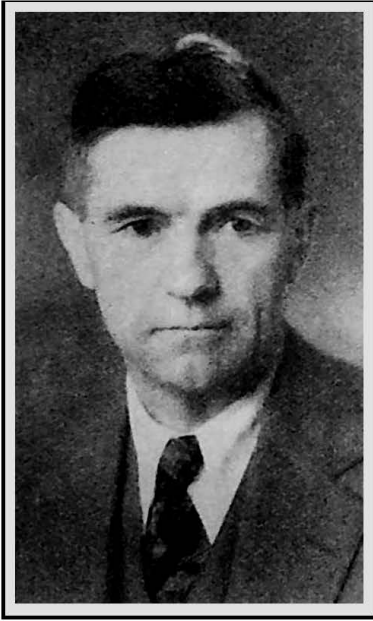

BENJAMIN OGLE CRESAP, (D), of Wellsburg, was born January 21, 1879, on Cresap Lands, in Franklin District, Marshall County, son of Quincy and Elizabeth T. Price Cresap; education received in public schools and at Linsly Institute, Wheeling; married February 12, 1906, to Mary Caldwell Simpson; general contractor and dealer in building supplies, having been engaged in this business since 1905; member of the Democratic County Executive Committee, serving as Chairman; appointed by the Governor as a member of the House of Delegates from Brooke County to succeed A. S. Craig, resigned.

JOSEPH RYLAND CURL, (D), of Wheeling, was born December 29, 1886, at Washington, D. C., son of Edward C. and Ella (Fowler) Curl; educated in the public schools of the District of Columbia, and at George Washington University, graduating from the latter institution with the degrees of B. S. and LL. B.; married December 6, 1917, to Lucie Leah Hood; member of the American Legion, Officers' Reserve Corps, Sigma Phi Epsilon, Order of the Coif, Masonic bodies, West Virginia Bar Association and American Bar Association; has been engaged in the practice of the law since 1912; member of the State Board of Law Examiners since 1930; appointed by the Governor, November 20, 1933, as a member of the House of Delegates from Ohio County to succeed E. Y. McVey, resigned.



JOHN N. CUSTER, (D), of Hundred, was born in Roane County, August 21, 1879, son of George Washington and Adaline Custer; educated in public schools; married July 3, 1902, to Daisy L. Hickman; Methodist; engaged for past thirty years in contract rig building in the gas and oil fields of West Virginia, Pennsylvania, Ohio and New York; elected to the House of Delegates from Wetzel County in 1932, resigning his seat to accept appointment as road supervisor for Wetzel County.

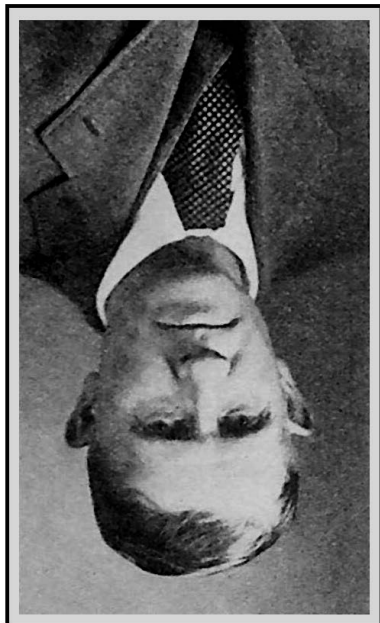

GORDON ABRAHAM DAVIS, (D), of Huntington, was born at Walnut Grove, McComas District, Cabell County, on April 30, 1867, son of Alvin and Adeline Davis; educated in public schools; married November 4, 1891, to Anna Alice Scites; engaged in real estate and contracting business; serving his third term as a member of the House of Delegates from Cabell County, having been elected in 1924 and 1930 and reelected in 1932.



**JULIUS A. DEGRUYTER, (D)**, of Charleston, was born October 19, 1894, son of Julius A. and Mary Venable Noyes deGruyter; graduate of Charleston High School and Insurance Research and Review Service, Indianapolis, Indiana; married February 14, 1917, to Eleanor Dudley Smith; Presbyterian; Elk; special agent of New York Life Insurance Company since 1921; member of city council; appointed member of West Virginia Committee of League of Nations Association; elected to the House of Delegates from Kanawha County in 1932.

**GEORGE G. DIXON, (D)**, of Piedmont, was born at Keyser, Mineral County, on November 16, 1877, son of Samuel G. and Nancy P. Dixon; educated in public schools and at Eaton & Burnett Business College, Baltimore, Maryland; married August 6, 1902, to Abbie Doane Harley, of Martinsburg; Methodist; Mason, Knight Templar, Shriner; served in Spanish American War; engaged in mercantile business; secretary, Tri-Towns Chamber of Commerce, Piedmont; past president Piedmont Rotary Club (charter member); member of council, 1924-1928; State Commander United Spanish War Veterans, Department of West Virginia; elected to the House of Delegates from Mineral County in 1932.





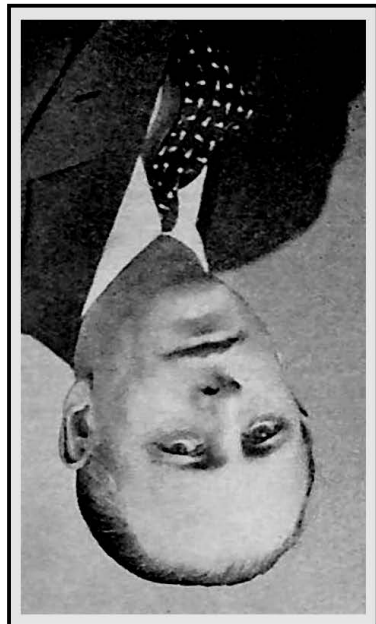

FRED L. DORINGER, (D), of Fairmont, was born at Boston, Mass., on October 19, 1889, son of Phillip and Philippine Doringer; graduate of Sherman Grammar School, Boston; married March 11, 1922, to Cora L. Morris, of Morgantown; Lutheran; Elk; member Fairmont Chapter Wild Life League; served with Company K, 20th Regiment (Inf.) Massachusetts State Militia, and Inspector of Browning Machine Guns and Smith Wesson Army pistols during World War; auditor; one of original organizers of Middle Atlantic Baseball League and president of Fairmont Club for seven years; first studio director of Radio Station WVAW, Fairmont; elected to the House of Delegates from Marion County in 1932.

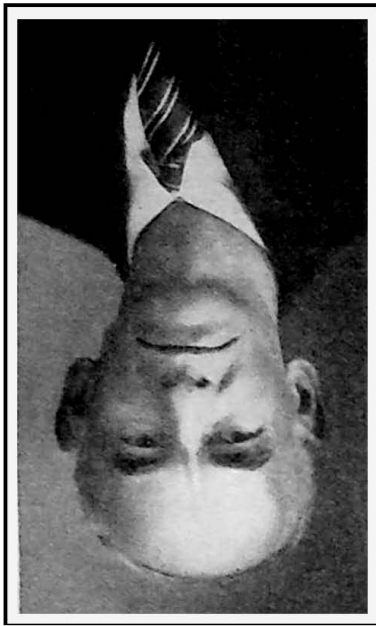

JAMES MC. DUNN, (D), of Canfield, was born March 3, 1873, son of Martin and Elizabeth McLaughlin Dunn; educated in public schools; married September 1, 1900, to Mattie Pierson; Baptist; stockman and farmer; assessor from 1909 to 1913; elected to the House of Delegates from Braxton County in 1930 and reelected in 1932.

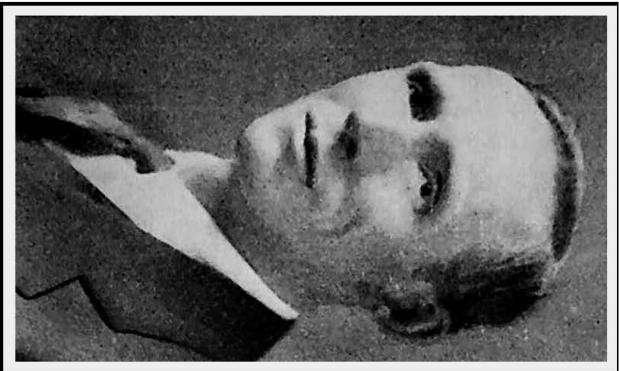

JOHN R. DYER, (D), of Webster Springs, was born February 19, 1882, at Bolair, Webster County, son of Cyrus N. and Sara A. Dyer; attended public schools of Webster Springs; graduated from West Virginia University in 1923 with degree of LL. B.; married December 29, 1913, to Bertha R. Gillespie; Methodist; lawyer; Circuit Clerk Webster County, 1909-1921; Deputy Circuit Clerk of Monongalia County 1921-1922; Mayor of town of Addison (Webster Springs) two terms, 1929 and 1930; elected to the House of Delegates from Webster County in 1932.



MILTON JIMISON FERGUSON, (D), of Wayne, was born October 17, 1902, son of L. B. and Fannie Ferguson; educated in the public schools, at Morris Harvey College and at West Virginia University, graduating from the latter institution with the degree of LL. B.; married September 15, 1926, to Elizabeth Eichenmiller; Southern Methodist; attorney; assistant prosecuting attorney of Wayne County; appointed by the Governor as a member of the House of Delegates from Wayne County to succeed Henry Thomas Tucker, resigned.



HUGH RUSSELL FERRELL, (D), of Parkersburg, was born near Grantsville, Calhoun County, on May 14, 1892, son of Bruce B. and Lizzie Leota Ferrell; attended Lebanon University and graduated with degrees of Ph. B. and A. B.; married February 16, 1918, to Mary Ann Menke of New Richmond, Ohio; Presbyterian; accountant; served in Liason Unit Brigade Headquarters, 17th Field Artillery during World War; Deputy Collector of Internal Revenue, 1919-1924; elected to the House of Delegates from Wood County in 1932, resigning his seat to accept appointment as assistant to Collector of Internal Revenue.

J. N. FINLEY, (D), of Chester, was born in Hancock County on January 25, 1865, son of John R. and Louise Finley; educated in public schools; married July 8, 1897, to Ella M. Rose; Presbyterian; charter member of Chester Lodge No. 142 A. F. & A. M., member Scottish Rite Bodies and A. A. O. N. M. S. of Wheeling; charter member of East Liverpool Kiwanis Club, serving as president in 1930; engaged in general contracting and lumber business; president of The Finley Brothers Co., of Chester, and The Newell Lumber Co., of Newell; Chairman Democratic County Executive Committee for a number of years; has served as justice of the peace, and member of the council of Chester; elected to the House of Delegates from Hancock County in 1932.

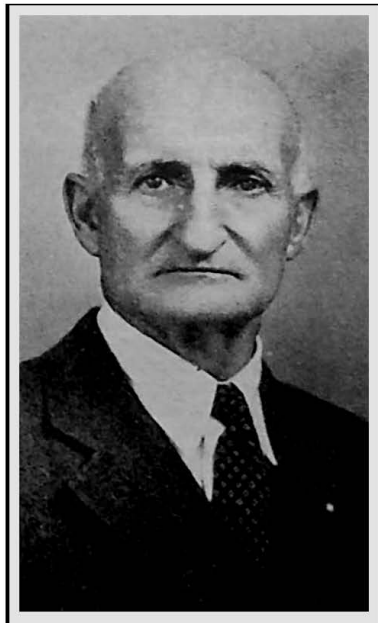



FRANCIS CLAY FOSTER, (D), of Spencer, was born in Roane County on November 19, 1889, son of F. B. and Mary R. Foster; educated in the public schools; married Dorcas T. Bartlett, September 3, 1913; Baptist; farmer, banker, and oil and gas producer; elected to the House of Delegates from Roane County in 1932.

DANIEL HASKELL GATES, (D), of Charleston, was born December 21, 1871, son of James Madison and Virginia Rand Gates; educated in public schools; married October 12, 1893, to Kate B. Gates, of Perry, New York; Universalist; manager of J. M. Gates' Sons Co., manufacturers and jobbers of paint, glass and wall paper; member American Paint Mfg. Association, National Glass Jobbers Association, and Charleston Chamber of Commerce; Mason, York and Scottish Rite (KCCH); Past Commander Kanawha Commandery No. 4, Charleston; Past President Charleston Rotary Club; elected to the House of Delegates from Kanawha County in 1932.





REAVY HAWTHORNE GILES, (D), of Quinwood, was born April 27, 1896, at Myndus, Nelson County, Virginia, son of Oscar D. and Mary Etta Giles; educated in public schools of that state, later completing a bookkeeping-secretarial course; married June 9, 1920, to Stella Juanita Shumate, of Beckley; member Christian Church; served with 85th, 21st, and 284th Aero Squadrons during World War; bookkeeper and accountant; elected to the House of Delegates from Greenbrier County in 1932, resigning his seat to accept appointment as actuary in the Compensation Department.

ROBERT BOOTH GOODWIN, (D), of Ripley, was born May 31, 1909, at Nantasket, Massachusetts, son of C. E. and Barta Marie (Vail) Goodwin; graduated from West Virginia Wesleyan with degree of A. B.; unmarried; Methodist; Kappa Alpha; taught school three years; elected to the House of Delegates from Jackson County in 1932.





JOHN NOBLE HABERSTICK, (D), of Wheeling, was born December 4, 1903, son of Peter F. and Ada Noble Haberstick; educated in public schools; married May 7, 1926, to Ruthe Scott; member Christian Church; Elk; engaged in advertising business; secretary Advertising Association of West Virginia; elected to the House of Delegates from Ohio County in 1932.

MRS. PERLE THERESSA HARMAN, (R), of Yukon, was born November 26, 1900, at Bluefield, daughter of Mr. and Mrs. John Crittendon Harman; educated in private schools; graduate of Graham College and Sullins College, Bristol, Virginia, in music and dramatic art; Christian Baptist; past commissioner of McDowell County Girl Scouts; member of Executive Committee, American Red Cross; Kappa Alpha Sorority; McDowell County Womans Club; president United Daughters of Confederacy, McDowell County Chapter; elected to the House of Delegates from McDowell County in 1932.





JAMES AUSTIN HARMON, (D), of Nitro, was born October 1, 1890, near Red House, Putnam County, son of J. W. and Elizabeth Harmon; educated in public schools; married June 17, 1915, to Ethel L. Krantz Bancroft; Baptist; Mason, I. O. O. F.; marine and stationary engineer; member Democratic Committee, Putnam County, 1928; elected to the House of Delegates from Putnam County in 1932.

DICE HARPER, (D), of Elkins, Randolph County, was born August 2, 1888, at Elkins, son of Randolph Morgan and Ida Elizabeth (Caplinger) Harper; educated in the public schools and at Davis-Elkins College and West Virginia University; married September 11, 1911, to Lillian Dale Morrison, of Elkins, who died in 1915; married June 20, 1917, to Georgia B. Rice, of Randolph County; farmer and stockman; elected to the House of Delegates from Randolph County in 1932; resigned to accept appointment as Superintendent of Equipment, State Road Commission, for the Elkins District.





THOMAS J. HICKEL, (D), of Belmont, was born in Spencer, Roane County; educated in public schools, and at Glenville State Normal School; studied law and civil engineering at West Virginia University; retired minister of the Methodist Protestant Church; Mason; now engaged in farming; elected to the House of Delegates from Pleasants County in 1930 and re-elected in 1932.

ROBERT CLEVELAND HAYNES, (D), of Hinton, was born November 8, 1885, at Clifton Forge, Virginia, son of Charles Henry and Dollie Stull Haynes; educated in public schools; unmarried; Presbyterian; has been engaged in automobile business since 1924; first Democratic mayor of Avis (now within municipality of Hinton); elected to the House of Delegates from Summers County in 1932.







FRANK RAYMOND HILL, (D), of Marlinton, was born October 20, 1873, at Hillsboro, son of Richard Washington and Margaret Watts Hill; educated at Hillsboro Academy; graduated from Randolph-Macon College with A. B. degree and University of Virginia with degree of LL. B.; married December 26, 1900, to Delia Howe Edgar; Methodist; attorney; prosecuting attorney of Pocahontas County, 1906-1913; elected to House of Delegates from Pocahontas County in 1924, and again elected in 1932.

WILLIAM BENNETT HOGG, (R), of Williamson, was born September 24, 1898, at Point Pleasant, Mason County, son of Charles Edgar and Nancy Borden (Hawkins) Hogg; educated in the public schools, and at Marshall College, and received LL. B. degree from West Virginia University; married December 29, 1925, to Inez Laverte Agee; Presbyterian; member Phi Kappa Sigma and Phi Delta Phi fraternities; served in World War with 31st Company, C. O. T. S.; engaged in general practice of law since October 4, 1921; solicitor for City of Williamson, 1929-1933; elected member of the House of Delegates from Mingo County in 1928, and again elected in 1932.





RUSH D. HOLT, (D), of Weston, was born June 19, 1905, son of Dr. M. S. and Lela Dew Holt; educated in public schools, and at West Virginia University, and graduated from Salem College with degree of A. B.; newspaper writer; elected to the House of Delegates from Lewis County in 1930 and reelected in 1932.

LYCURGUS HYRE, (R), of Buckhannon, was born July 23, 1887, at Gaines, Upshur County, son of P. P. and Mary E. Hyre; graduate of Glenville State Normal School; attended West Virginia University; graduated from Washington & Lee University with the degree of LL. B.; married December 20, 1922, to Florence Johnson; Methodist; served in army during World War; engaged in practice of law since 1916; elected to the House of Delegates from Upshur County in 1930 and reelected in 1932.





CLAUDIUS A. JARVIS, (D), of Grantsville, was born May 2, 1877, in Minnora, Calhoun County, son of Josiah S. and Melissa E. Jarvis; educated in public schools; married November 2, 1902, to Osia Duffield; Southern Methodist; engaged in banking and mercantile business; Deputy Sheriff of Calhoun County, 1901-1904; Sheriff Calhoun County, 1909-1912; served as member of Grantsville Independent School District Board for four years and as member of Calhoun County High School Board for two years; elected to the House of Delegates from Calhoun County in 1932.

GEORGE W. KELLEY, (D), of Glen Easton, was born July 25, 1882, at Meighen, West Virginia, son of John R. and Mary Fish Kelley; educated in public schools; married November 24, 1904, to Ella J. Cunningham; Methodist; Odd Fellow; engaged in general mercantile business; secretary board of Education, Marshall County, for ten years; served for several years as a member of the Democratic County Executive Committee; elected to the House of Delegates from Marshall County in 1932.



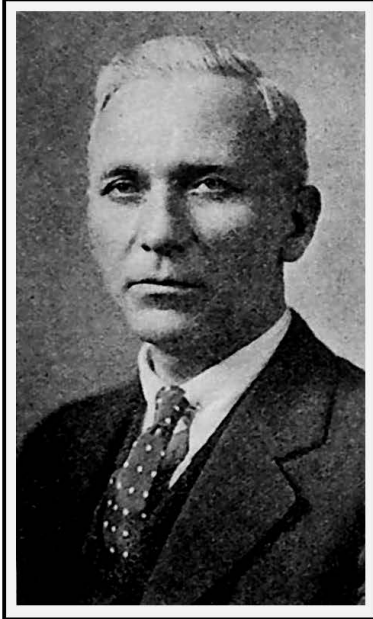

WILLIAM MADISON LAFON, (D), of Union, was born March 20, 1888, at Waiteville, Monroe County, son of Sylvester Seburg and Sena Ann LaFon; educated in public schools, at Montavista Seminary, Craig Healing Springs, Virginia, Delphian Seminary, New Castle, Virginia, Piedmont Business School, Lynchburg, Virginia, and Washington & Lee University, Lexington, graduating from the latter institution with the degree of LL. B.; member of Christian Church; has had several years experience in farming; book-keeper for banks at Lynchburg and Roanoke; teacher; engaged in the practice of law at Union for several years; prosecuting attorney of Monroe County 1917-21; elected to House of Delegates from Monroe County at the general election in 1932.

LEWIS EDWIN LANTZ, (D), of Jacksonburg, was born in Wetzel County, son of Samuel and Margaret (McCormick) Lantz; educated in public and private schools; married Melissa Violet Morgan; 32° Mason, Knight Templar, Shriner; member U. S. Chamber of Commerce and holds life membership in the Federal Good Roads Association; descended from a long line of farmers and stock raisers, he entered the mercantile business early in life and became interested in the production of oil and gas in 1906; now interested in farming, merchandising, banking, oil and gas; served for years on Democratic state and county committees; postmaster under President Cleveland; elected to the House of Delegates from Wetzel County in 1918, 1920, 1926, and 1932.





R. C. LEAP, (D), of New Martinsville, was born March 6, 1867, son of Gabriel and Eliza Ann (Hyder) Leap; educated in the public schools; married January 1, 1889, to Cora Lillian Hornbrook; engaged in the real estate and fire insurance business; served Wetzel County as jury commissioner and is now general receiver of the Circuit Court; appointed by the Governor as a member of the House of Delegates from Wetzel County to succeed John N. Custer, resigned.

RUFUS LESTER, (D), of Fort Gay, was born in Wayne County, March 2, 186 , son of James P. P. and Sarah H. (Moore) Lester; graduate of Oak View Academy; attended West Virginia University; married November 30, 189, to Vinnie Bloss; Baptist; farmer, stockman and school teacher; county superintendent of schools, 1895-1899; has served as secretary district board of education and as member county school board; elected to the House of Delegates in 1932.

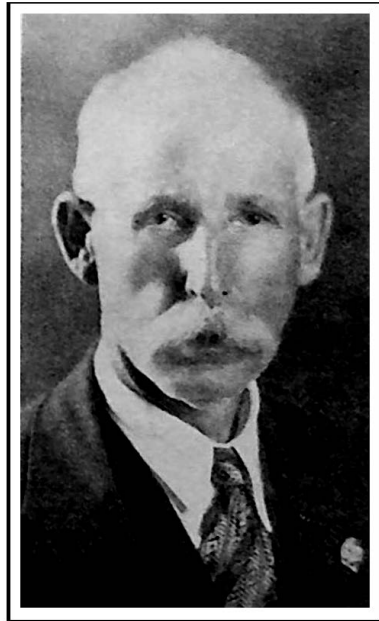

ERNEST DANIEL LEWIS, (D), of Clarksburg, was born March 5, 1873, in Upshur County, son of Elmore Dow and Sarah Post Lewis; graduate of West Virginia University with degrees of A. B. and LL. B.; attorney; served as member of Public Service Commission of West Virginia, 1919-1925; appointed by the Governor as a member of the House of Delegates from Harrison County to succeed Northrup W. Smith, resigned.

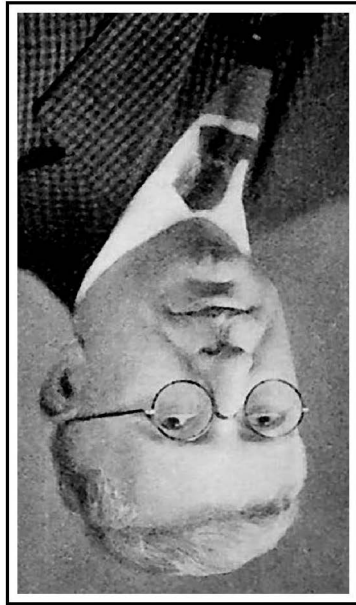

W. LONDA LILLY, (D), of Beckley, was born at Ghent, Raleigh County, January 8, 1880, son of Thomas E. and Sarah A. Lilly; educated in the public schools; Baptist; farmer, banker and lawyer; has served on Democratic state, congressional, senatorial and judicial committees; served as member of Teachers' Board of Examiners for Raleigh County; Justice of the Peace for one term; elected to the House of Delegates from Raleigh County in 1932.



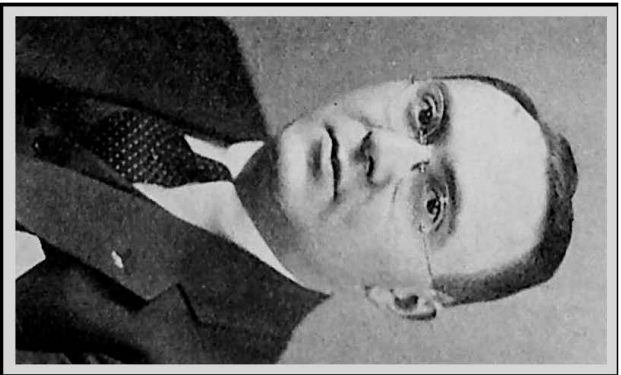

JOHN LOUDDEN MARSH, (D), of Wheeling, was born November 1, 1895, at Allegheny, Pennsylvania, son of Harry Harrison and Jean (Morrison) Marsh; educated in public schools; married January 4, 1927, to Alberta Stifel; Presbyterian; served in United States Navy during World War; salesman; elected to the House of Delegates from Ohio County in 1932.

ABRAHAM J. LUBLINER, (D), of Bluefield, was born October 25, 1900, at Pocahontas, Virginia, son of Sander and Hannah Lubliner; attended Emory and Henry College, and graduated from Washington & Lee with degree of LL. B.; unmarried; member of Bluefield Synagogue; Shriner, 32° Mason, Elk, Moose and Zeta Beta Tau; engaged in the practice of law for more than eleven years; assistant prosecuting attorney of Mercer County for four years; elected to House of Delegates from Mercer County in 1930 and reelected in 1932.



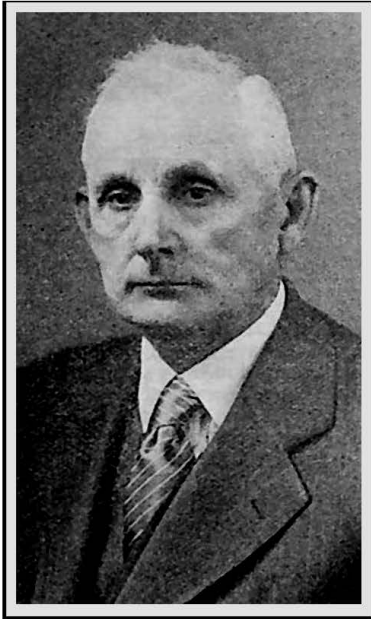

JOHN ROBERT MARSH, (R), of Mole Hill, Ritchie County, was born October 30, 1864, at Toll Gate, son of Jefferson and Anjulina Cunningham Marsh; educated in public schools; married September 20, 1885, to Ida P. Lantz; Methodist; Mason; taught school in Ritchie County for a number of years; farmer and lumberman; deputy assessor for 12 years; member Republican County Executive Committee for 24 years; elected to the House of Delegates from Ritchie County in 1932.

U. S. MARTIN, (D), of Shepherds-town, was born February 14, 1859, in Allegheny County, Maryland, moving with his parents to Hampshire County in 1860; educated in public and private schools of that section; Southern Methodist; 32° Mason (York and Scottish Rite), past state president Patriotic Order Sons of America; mail carrier on star route at Cumberland, Maryland, for several years, moving to Catlett, Virginia, where he operated a flouring mill; moved to Shepherds-town in 1904 where he conducted a similar business; now engaged in the real estate and gasoline business; served as Deputy U. S. Marshal at Cumberland, Maryland, during President Cleveland's administration; member of city council at Cumberland; served as Mayor of Shepherdstown for six terms; elected to the House of Delegates from Jefferson County in 1928 and reelected in 1930 and 1932.

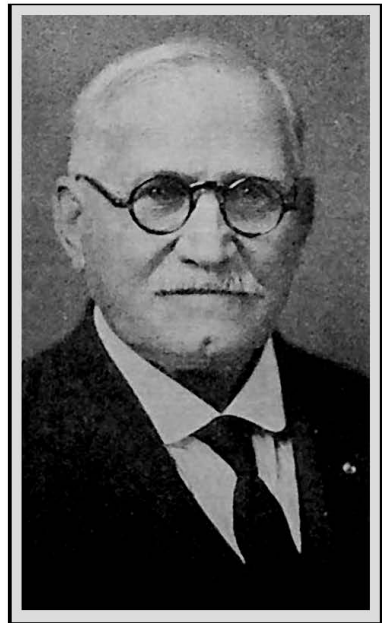



ROMULUS LEE MATTHEWS, (D), of Montgomery, was born September 28, 1870, at Buffalo, Putnam County, son of L. W. and Prudence A. Matthews; educated in the public schools; Mason; taught school for a number of years and has been engaged in the banking business for more than 27 years; serving his third consecutive term as a member of the House of Delegates from Fayette County, having been elected in 1928 and reelected in 1930 and 1932.



BENJAMIN H. MAULSBY, (R), of West Union, was born in Doddridge County, September 8, 1867, son of John W. and Cordelia E. (Collins) Maulsby; educated in the public schools; married September 8, 1892, to Theresa H. Stuart; Methodist; farmer; agent for B. & O. Railroad for 14 years, being youngest railway agent in West Virginia at the time of his appointment; traveling salesman for West Union Grocery Company for five years; manager of company for twenty-three years; Deputy Collector of Internal Revenue, 1921-1922; member of council at West Union for thirty-one years; elected to the House of Delegates from Doddridge County in 1932.

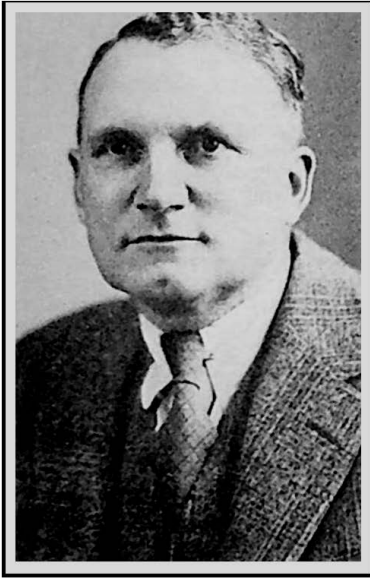

C. F. McCLINTIC, (D), of Williamsburg, Greenbrier County, was born August 9, 1884, son of M. L. and Laura McClintic; educated in the public schools, at Randolph-Macon Academy and Randolph-Macon College, graduating with the degree of A. B. from the latter institution; studied medicine at Minnesota, Wisconsin, Michigan, Colorado and Cincinnati, graduating from the latter school with an M. D. degree; physician and surgeon; farmer; instructor in Minnesota High School, 1906-1910, afterward serving as instructor in the medical department at Minnesota, South Dakota, Emory University, Atlanta, Southern Methodist, and Baylor; served in medical corps, U. S. Army, during World War; elected to the House of Delegates from Greenbrier County in 1920 and again in 1932, resigning his seat August 1, 1933, to accept appointment as Warden of the State Penitentiary.

ROBERT LEE McCOY, (D), of Fairmont, was born May 19, 1890, son of James E. and Halle K. McCoy; educated in the public schools; married January 29, 1920, to Vene Windon; Episcopalian; engaged in business of outdoor advertising; elected to the House of Delegates from Marion County in 1932.





EARL YANCEY McVEY, (D), of Wheeling, was born August 28, 1887, at Victor, Fayette County, son of Thomas Calvin and Mary Elizabeth (Patteson) McVey; graduate of Montgomery Preparatory School, 1908, attended West Virginia University, 1909-1910, and graduated from Ohio Northern University with C. E. degree in 1912; married Grace Evelin Terry; Presbyterian; Scottish Rite Mason, Shriner, Sigma Phi Epsilon; civil and mining engineer; has been a jobber, distributor and expert on high explosives since 1923; County Surveyor of Fayette County, 1913-1917; elected to the House of Delegates from Ohio County in 1932, resigning his seat to accept appointment as district mine inspector.

JAMES MONROE MELROSE, (D), of Mineral Wells, was born May 28, 1865, near Saulsbury, Wood County, son of Samuel and Barbara Lemley Melrose; educated in public schools, graduating from Mountain State Business College; married September 1, 1898, to Eva Kincheloe; has served as deputy sheriff and deputy assessor of Wood County, and as secretary of the Board of Education of his district for twenty years; elected to the House of Delegates from Ohio County in 1930 and reelected in 1932.

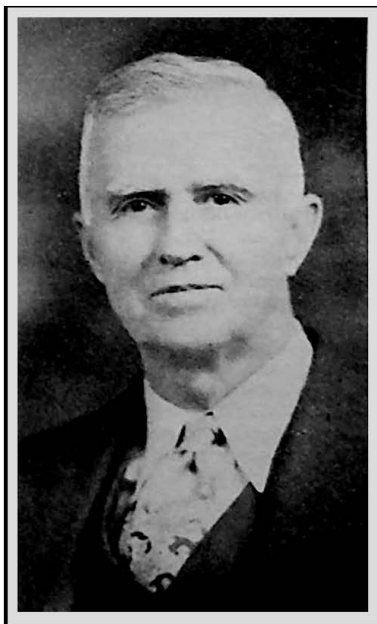



CREED W. MINEAR, (D), of Parsons, was born October 11, 1868, at St. George, Tucker County; educated in public schools and business college at Lexington, Kentucky; engaged in the banking business since 1905, having served as cashier of First National Bank of Parsons since 1922; served one term as clerk of the Circuit Court of Tucker County; appointed by the Governor, November 16, 1933, as a member of the House of Delegates from Tucker County to succeed Hugh Pritt, resigned.

GEORGE DOUGLAS MOORE, (D), of Charleston, was born at Charles Town, Jefferson County, son of Cleon and Ellen D. Moore; educated at Charles Town Academy, at Hampden-Sidney College and at Washington and Lee University, graduating from the latter institution with the degree of LL. B.; Presbyterian; actively engaged in the practice of the law at Charleston since 1918; prosecuting attorney of Jefferson County, 1908-1916; elected to the House of Delegates from Kanawha County in 1932.

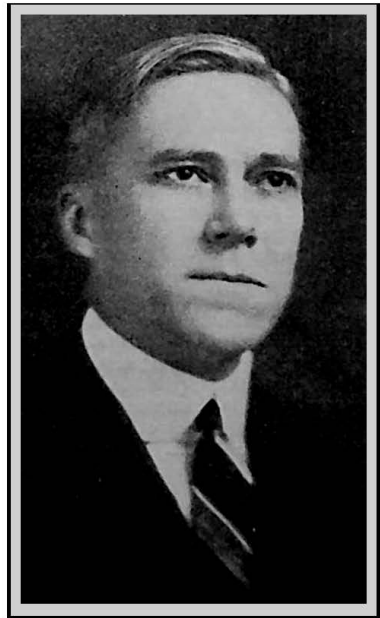

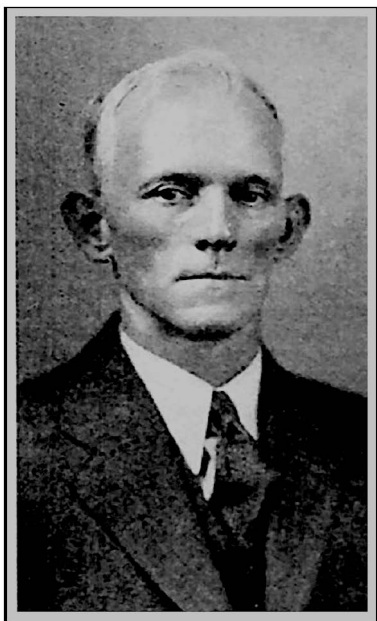

FRANKLIN JOSEPH MORROW, (D), of Wheeling, was born July 20, 1881, at Pittsburgh, Pennsylvania, son of Ralph and Fanny Morrow; educated in the public schools; married November 27, 1920, to Rose Quinn; Presbyterian; holder of four union labor cards; engaged as pottery worker for past eight years; elected to the House of Delegates from Ohio County in 1932.

JACOB ALEXANDER NEAL, (D), of Fenwick, was born June 15, 1881, at Lizemore, Clay County, son of Cyrus and Lydia (Fitzwater) Neal; educated in public schools of Clay County; married April 15, 1905, to Ora Woods who died in 1917; Baptist; band sawyer for thirty years; elected to the legislature from Webster County, 1918; served four years as member of Board of Education, Webster County; elected president Board of Education, Kentucky District, Nicholas County, 1930, serving two years; elected to the House of Delegates from Nicholas County in 1932.

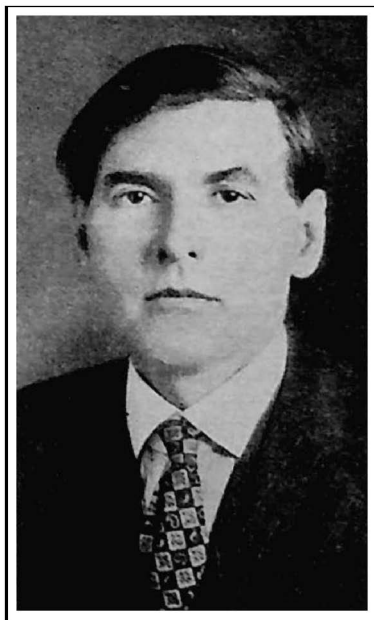



CHARLES A. NEWMAN, (D), of Moundsville, was born July 6, 1903, son of Charles C. and Vera Newman; graduated from West Virginia University with A. B. and LL. B. degrees; married August 7, 1928, to Margaret Fahey; lawyer; elected to the House of Delegates from Marshall County in 1932.

ARTHUR T. NICHOLS, (R), of Meeker, Tyler County, was born May 5, 1872, son of E. S. B. and Martha Stephens Nichols; educated in the public schools; married April 19, 1892, to Agnes Watters; Methodist; farmer and merchant; has served as member of the County Court, member of the board of education and president of the board of education; elected to the House of Delegates from Tyler County in 1932.





JOHN H. NOLL, (D), of Ravenswood, was born November 21, 1893, at Hannibal, Ohio, son of Joseph F. and Artie B. Noll; graduated at Ohio Valley Commercial College in 1904; married in June, 1930, to Mary D. Long; Baptist; Sergeant in Company B, West Virginia National Guard; dealer in lumber and building supplies; has served on the City Council at Ravenswood for two years; employed by U. S. Government for eight years as Receiver of Material and Overseer on construction of locks and dams on the Ohio River; master owner and pilot on boats on the Ohio River; elected to the House of Delegates from Jackson County in 1932.

WILBERT HENRY NORTON, (D), of Huntington, was born August 4, 1895, at Deltavill, Virginia, son of William H. and Olivia Ailsworth Norton; graduated from Lynchburg College with A. B. degree and from University of Virginia with degree of LL. B.; married June 19, 1926, to Pattie Lewis Phillips; served in U. S. Marine Corp, 2nd Division, during World War; lawyer; Divorce Commissioner, Cabell County, 1928-1930; has practiced law at Huntington for ten years; serving his third consecutive term as a member of the House of Delegates from Cabell County, having been elected in 1928 and reelected in 1930 and 1932.





WILLIAM HETRICK PEERY, (D), of Martinsburg, was born September 11, 1888, in Frederick County, Virginia, son of Albert M. and Mammie V. Peery; educated in public schools of Berkeley County; married December 22, 1909, to Ethel M. Bageant; Southern Methodist; farmer, insurance agent, automobile dealer; treasurer and sales manager of The Union Sales Company; member of school board; elected to the House of Delegates from Berkeley County in 1932.

JOHN JOSEPH PELTER, (D), of Dehue, was elected to the House of Delegates from Logan County in 1932.

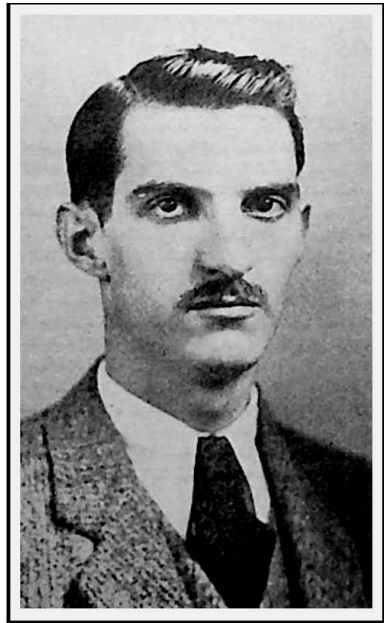





FRANCIS MARIO PETERS, (D), of Bluefield, was born in Wayne County, son of Jacob L. and Virginia Vinson Peters; attended Marshall College, U. S. Naval Academy and graduated from West Virginia University Law School; married in 1907 to Trixy McClaugherty; member of Christian Church; has practiced law since 1900; treasurer City of Bluefield, 1904-1906; mayor, 1908-1909, and 1913-1915; postmaster 1919-1924; serving his third term as a member of the House of Delegates from Mercer County, having been elected in 1926, reelected in 1928 and again in 1932.

HERMAN J. POLING, (D), of Philippi, was born April 26, 1885, near that city, son of William J. and Amanda Jane Poling; attended West Virginia Wesleyan College, graduated from Fairmont State Normal School, 1909, and completed the law course at West Virginia University; married May 8, 1919, to Mary Ardelia Poling; Southern Methodist; actively engaged in practice of law at Philippi; taught school for six years; mayor of Philippi two terms; two terms on Democratic Congressional Committee, Second District; Odd Fellow, Knights of Macabee, and Jr. O. U. A. M.; serving his third consecutive term as a member of the House of Delegates from Barbour County, having been elected in 1928 and reelected in 1930 and 1932.





MRS. S. W. PRICE, (D), of Scarbro, was born September 5, 1879, at Cedar Hill, Virginia, daughter of William Worth and Lutie Lewis Smith; education received from private tutors and at Melrose Institute; married June 1, 1907, to S. W. Price; Presbyterian; charter member of Fayette County Red Cross; one of founders of American Institute of Geneology; helped organize and served as vice president of State Crippled Childrens Association; vice president West Virginia Council for Crippled Children; member of executive committee, International Society for Crippled Children; regent of the West Virginia Kenmore Association; member of Colonial Dames of America, D. A. R., D. A. C., and Virginia Historical Association; associate chairman of Democratic County Executive Committee, 1923; elected to the House of Delegates from Fayette County in 1932.

HUGH PRITT, (D), of Parsons, was born in Randolph County, son of Johnson and Hannah Harper Pritt; educated in the public schools; married October 7, 1901, to Margaret Bell Stiver; Presbyterian; was connected with the pulp and lumber business in West Virginia and Canada for twenty-six years in various capacities from foreman to general manager; elected to the House of Delegates from Tucker County in 1932, resigning his seat to accept appointment as road supervisor for Tucker County.





CHARLES NELSON PROCTOR, (D), of Cliff Top, was born November 12, 18 2, at Bel Air, Maryland, son of Charles W. and Sophia E. Proctor; attended public schools and Bel Air Academy; married June 3, 1914, to Pansy Callison, who died November 22, 1922; married Allie Dickerson, May 20, 1925; engaged in the lumber business; appointed by the Governor, November 16, 1933, as a member of the House of Delegates from Fayette County to succeed H. O. Boley, resigned.

GEORGE A. RAIRDEN, (R), of Leon, was born January 9, 1892, son of Harvey C. and Rachel McDanniel Rairden; educated in the public schools; married in 1919, to Wretha Parsons; served in the World War; merchant; justice of the peace for two terms; serving his fourth consecutive term as a member of th House of Delegates from Mason County, having been elected in 1926 and reelected in 192 , 1930 and 1932.

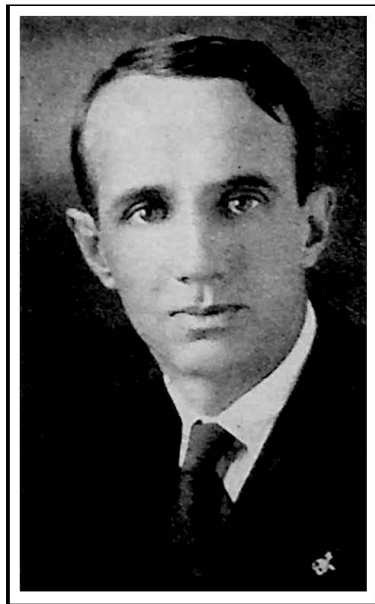



BYRON BENEDUM RANDOLPH, (D), of Clarksburg, was born June 12, 1906, at Burnsville, Braxton County, son of Ormon F. and Ella Benedum Randolph; educated in the public schools of Braxton, Webster and Harrison Counties; graduated from West Virginia University with A. B. and LL. B. degrees; unmarried; Southern Methodist; lawyer; Delta Sigma Rho, Phi Delta Phi, Phi Beta Kappa and Order of the Coif; elected to the House of Delegates from Harrison County in 1930 and reelected in 1932.

EDWARD RAY REED, (R), of Clay, was born March 16, 1891, son of James and Carrie Wheeler Reed; educated in the public schools; attended West Virginia Wesleyan, Morris-Harvey College and graduated from Cumberland University with LL. B. degree; married in 1917 to Lulu R. Wilson; Methodist; 32° Mason, Shriner; oil and gas operator; taught school several years and has been engaged in banking and coal business; has served as deputy County Clerk and Mayor of Clay; elected to the House of Delegates from Clay County in 1932.



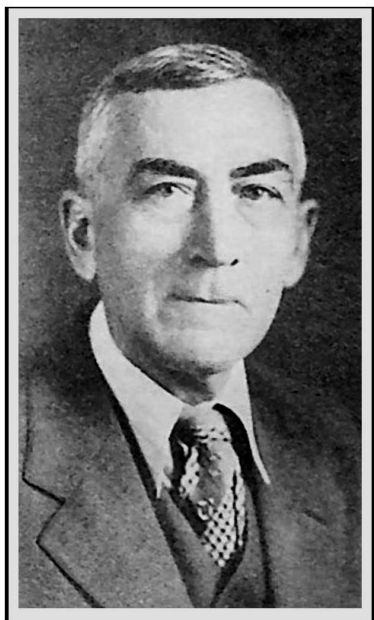

EDGAR ELWOOD RIGHTER, (D), of Shinnston, was born February 13, 1867, near Saltwell, Harrison County, son of John Bigler and Emily Atchison Righter; educated in the public schools and at National Normal University, Lebanon, Ohio; married May 24, 1899, to Rose E. Lowther, of Harrison County, Kentucky; Baptist; taught school for a number of years but is now engaged in farming; serving his third term as a member of the House of Delegates from Harrison County, having been elected in 1922 and 1930 and reelected in 1932.

JOHN SHIRLEY ROSS, (D), of Charleston, was born August 31, 1883; educated in the public schools, later studying law at West Virginia University; unmarried; Baptist; Elk, Odd Fellow; served as Lieutenant Motor Transport Corps during World War and is a member of the American Legion; real estate broker; has served as mayor, city recorder, and police judge of Charleston; elected to the House of Delegates in 1930 and re-elected in 1932.





WILLIAM HENRY SCHIMMEL, (D), of Fairmont, was born November 17, 1878, at Stanleyville, Ohio, son of Charles and Caroline Schimmel; attended Vores Engineering School, Indiana; married April 26, 1906, to Grace May Davis, now deceased; civil engineer and contractor; has been engaged in engineering and contracting work for twenty-one years, nineteen years as civil engineer for railroad and two years with Government on river and harbor work; elected to the House of Delegates from Marion County in 1932.

J. BUHL SHAHAN, (D), of Elkins, was born October 23, 1908, in Randolph County; graduate of Elkins High School and Davis and Elkins College; noted salesman during college career, being acclaimed "champion job holder of the United States" in 1931 by holding 25 distinct jobs while attending school; member of college debating teams for four years, and in 1930 represented West Virginia in the semi-finals of the National Inter-collegiate Oratorical Contest on the Constitution; member United Brethren Church; Alpha Sigma Phi; has taught school two years; elected to the House of Delegates from Randolph County in 1932.

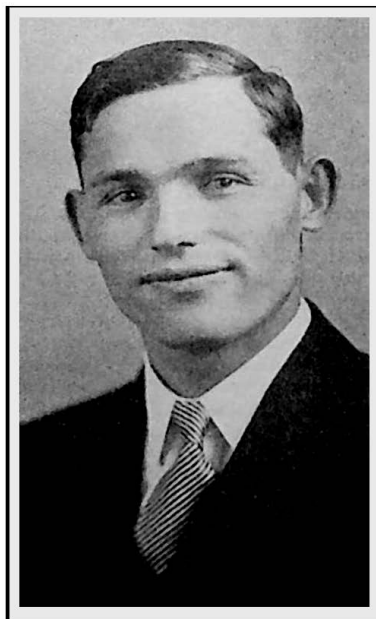

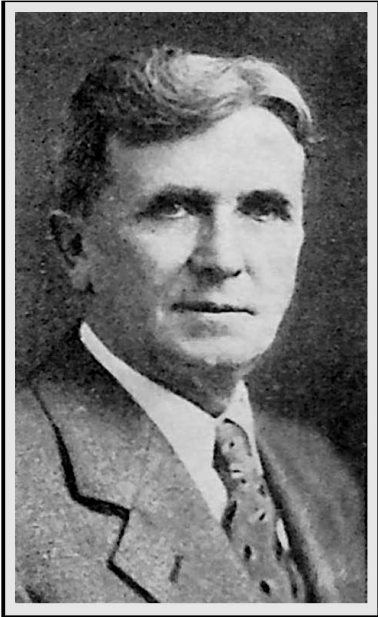

JAMES LEE SMITH, (D), of Elizabeth, was born October 11, 1862, near Reedy, Roane County, son of John D. and Emma D. Ashley Smith; educated in the public schools; graduate of Glenville Normal School; married June 10, 1891, to Jennie Pomroy, who died in August, 1929; remarried in October, 1930, to Fannie (Smalley) Pettit; Southern Methodist; lawyer; has practiced law since 1891; prosecuting attorney of Wirt County in 1892 and again in 1908; assistant prosecuting attorney, 1915-1919, and 1926-1929; elected to the House of Delegates in 1914 but was unseated in session of 1915; elected to the House of Delegates from Wirt County in 1930 and reelected in 1932.

MORTIMER W. SMITH, (D), of Clarksburg, was born in that city, son of Mortimer W. and Emma S. Bartlett Smith; educated in the public schools of Clarksburg and at the University of Virginia; married Pauline Musgrave, of Clarksburg; Presbyterian; member American Society of Civil Engineers and Society of American Military Engineers; Lieutenant Corps of Engineers, U. S. Army during the World War; Civil Engineer; elected to the House of Delegates from Harrison County in 1932, resigning his seat August 1, 1933, to accept appointment as chief engineer of State Road Commission.



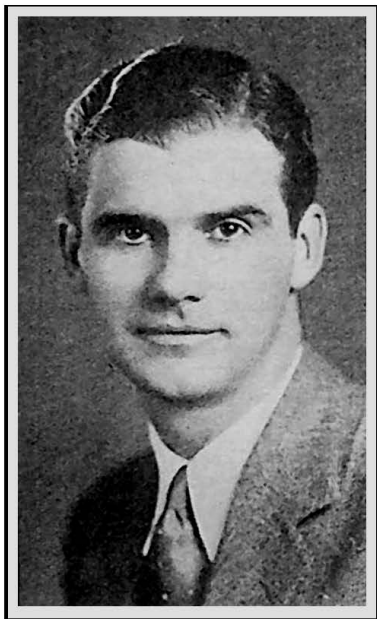

ROBERT STUART STARCHER, (D) of Huntington, was born at Ripley, Jackson County, son of F. F. and Clara Armstrong Starcher; educated at Augusta Military Academy, Mercersburg Academy and University of Virginia, graduating from the latter institution with the degree of LL. B.; married June 22, 1926, to Jennie Love; Episcopalian; lawyer; elected to the House of Delegates from Cabell County in 1932.

WALTER ENNIS STOUT, (D), of Parkersburg, was born February 22, 1871, at Washington, Wood County, son of John Lowther and America Maddox Stout; educated in the public schools; married in November, 1896, to Georgiana Burdette Elliott; farmer, manufacturer, merchant and oil and gas producer; has served as Postmaster and Mayor of Parkersburg, and as circuit clerk of Wood County; appointed by the Governor as member of the House of Delegates from Wood County, to succeed Hugh R. Ferrell, resigned.

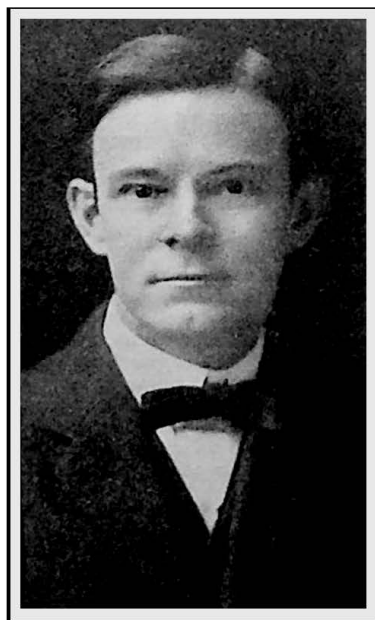





THOMAS STUART STRONG, (D), of Inwood, was born September 4, 1904; received early education in the public schools of Berkeley County, later attending Maryland University; married October 1, 1926, to Margaret Jeannette Beall; Presbyterian; Phi Sigma Kappa; farmer and merchant; elected to the House of Delegates from Berkeley County in 1932.

JUNIUS MORRISON STROUSS, (D), of Morgantown, was born May 29, 1880, at Harshville, Beaver County, Pennsylvania, son of David M. and Della Patterson Strouss; educated in the public schools, at Piersol's Academy, West Bridgewater, Pennsylvania, and at Frankfort Springs Academy, Frankfort Springs, Pennsylvania; Presbyterian; Mason and Elk; vice president and general manager Deckers Creek Sand Company; engaged in building supply business since 1905; chairman Monongalia County Democratic Committee; served two terms as member of the Council at Morgantown; served unexpired term as Mayor, in 1933; appointed by the Governor, November 20, 1933, as a member of the House of Delegates from Monongalia County to succeed F. Roy Yoke, resigned.





MRS. FLOYD SEIVER SUDDARTH, (D), of Grafton, was born in Bath County, Virginia, in 1879. daughter of William S. and Hetty J. McClintic; educated in the public schools and at Louisa Institute; married December 10, 1903, her maiden name being Eddie M. McClintic; Presbyterian; elected to the House of Delegates from Taylor County in 1932.



CHARLES REECE SUMMERFIELD, (D), of Fayetteville, was born October 10, 1862, at Oak Hill, Fayette County, son of Benjamin and E. A. H. Summerfield; graduate of West Virginia University with degree of LL. B.; married December 28, 1904, to Ethel V. St. Clair; Baptist; lawyer; engaged in the practice of law since 1892; prosecuting attorney of Fayette County, 1912; elected to the House of Delegates from Fayette County in 1932.



MACK HENRY TABOR, (R), of rumpler, was born August 15, 1885, at Camp Creek, Mercer County; educated in the public schools, at Concord State Normal School and at University College of Medicine, Richmond, Virginia, from which he graduated with the degree of M. D.; Mason and Shriner; physician and surgeon since 1910; serving his fourth consecutive term as a member of the House of Delegates from McDowell County, having been elected in 1926 and re-elected in 1928, 1930 and 1932.

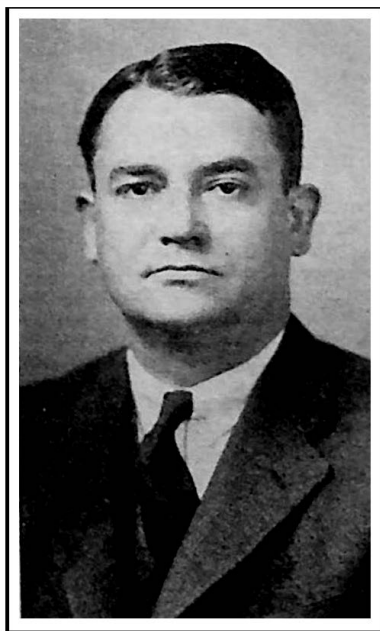

CHARLES CAMERON TALLMAN, (D), of Beech Hill, was born September 1, 1900, at Tariff, Roane County, son of Peter A. and Martha Ferrell Tallman; graduate of West Virginia University with degrees of A. B. and LL. B.; engaged in farming; elected to the House of Delegates from Mason County in 1932.



JAMES KAY THOMAS, (D), of Charleston, was born February 23, 1902, son of Mr. and Mrs. George E. Thomas; educated in the public schools and at Washington & Lee University, graduating from the latter institution with degrees of A. B. and LL. B.; unmarried; Methodist; member American Bar Association, West Virginia Bar Association and Charleston Bar Association; has been engaged in the practice of the law since 1926; elected to the House of Delegates from Kanawha County in 1932.



HENRY THOMAS TUCKER, (D), of Huntington, was born September 7, 1894, at Fort Gay, Wayne County, son of Moses and Nancy Tucker; educated in the public schools; married December 26, 1913, to Zelda Wellman; Baptist; engaged in the real estate and insurance business; has served as president of the board of education and justice of the peace, Westmoreland District; elected to the House of Delegates from Wayne County in 1932, resigning his seat to accept appointment as collector under State Tax Commissioner.

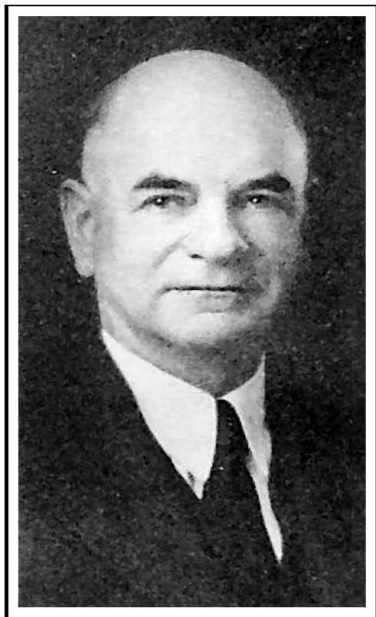

H. L. VAN SICKLER, (D), attorney, of Lewisburg, was appointed by the Governor as a delegate from Greenbrier County to succeed R. H. Giles, resigned, and has served as such member since the beginning of the first extraordinary session of the legislature, which convened April 10, 1933.

ELMER EVERETT WATSON, (R), of Albright, was born October 8, 1879, at Sinclair; graduate of Medicine College, 1908; married in 1902, to Martha Bell Robinson; Methodist; Knights of Pythias, Shriner; physician; has practiced medicine for 25 years and engaged in the banking business for 15 years, serving as president of the First National Bank of Albright; member of draft board during the World War; served as member of the board of education for two terms; elected to the House of Delegates from Preston County in 1932.



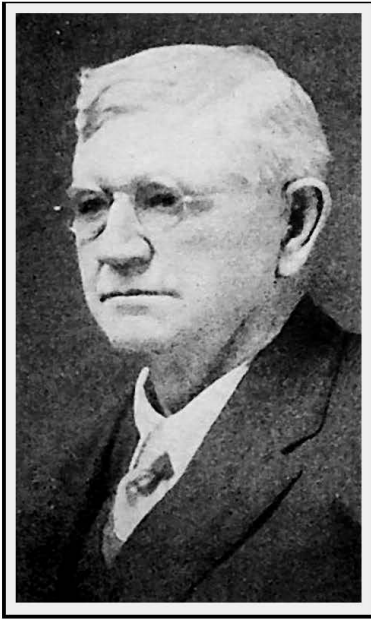

HARLEY D. WELLS, (D), of Spencer, was born May 8, 1862, in Wirt County, son of George and Ellen Louise (Robinson) Wells; attended Technical College of Cincinnati, Bloomingberg College, Bloomingberg, Ohio, Pennsylvania Chemical School, Pittsburgh, and the Coleman Business College of Newark, New Jersey; married in 1889 to Cora A. Petty; Baptist; has been engaged in the furniture and undertaking business at Spencer since October, 1888; served as Mayor of Spencer several terms; served as member of the House of Delegates during the session of 1911; elected to the House of Delegates from Roanoc County in 1932.

ARCHIBALD JAMES WELTON, (R), of Petersburg, was born in 1871, son of William S. and Belle Welton; Presbyterian; lawyer; has been engaged in the practice of the law for forty years and in the newspaper business for thirty years; elected to the House of Delegates from Grant County in 1932.

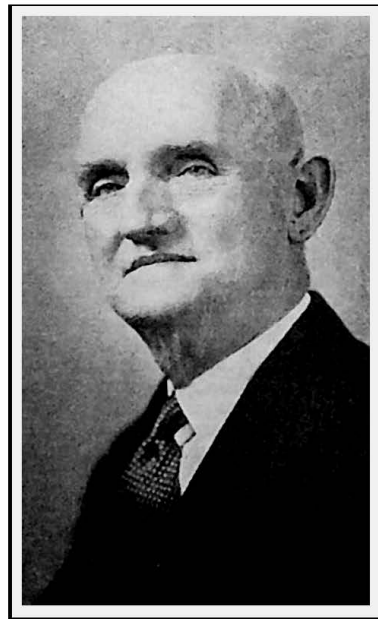



EVERETT EDISON WHITE, (D), of Madison, was born September 28, 1881, at Gordon, Boone County, son of Asa and Amanda (Brown) White; educated in the public schools of that county and at Marshall College; married December 24, 1912, to Lula Burdette; Southern Methodist; Odd Fellow, 32° Mason; past president Madison Rotary Club and Chamber of Commerce; president Scott District Board of Education; cashier Boone National Bank; has been engaged in the banking business more than twenty-six years; serving his third consecutive term as member of the House of Delegates from Boone County, having been elected in 1928 and reelected in 1930 and 1932.

JOSEPH M. WOODFORD, (D), of Elkins, was born August 12, 1871, near Phillippi, Barbour County, son of John F. and Eliza E. Woodford; educated in the public schools and business colleges; married in 1902 to Grace Lee Pifer; Presbyterian; Mason, lumberman, farmer and stockman; served as Mayor of Elkins for one term and member of County Court for six years; appointed by the Governor, November 18, 1933, as a member of the House of Delegates from Randolph County to succeed Dice Harper, resigned.





FRANK ROY YOKE, (D), of Morgantown, was born July 3, 1880, in Lewis County, son of S. G. and Helen A. Yoke; graduate of West Virginia University with degrees of A. B. and LL. B.; married August 21, 1916, to Edna Jenkins; Episcopalian; school superintendent for 15 years; alumni secretary West Virginia University for 10 years; elected to the House of Delegates from Monongalia County in 1932, resigning his seat to accept appointment as Chief Field Deputy under the Collector of Internal Revenue, at Parkersburg.



## JOINT RULES OF THE SENATE AND HOUSE OF DELEGATES

### Messages Between the Houses

1. When a message is sent by one house to the other, it shall be announced at the door of the house to which it is sent by the Doorkeeper thereof, if it be in session, and then be respectfully communicated to the presiding officer by the person by whom it may be sent, but no message shall be received during a call of the roll. But the Clerk of one house may communicate a message to the Clerk of the other after adjournment, and any message so sent shall be received by the house to which it is sent whenever it may be in session.

### Introduction of Bills

2. No bill, other than an appropriation bill, shall be introduced in either House after the fiftieth day of the session unless permission to introduce the bill be given by a concurrent resolution, setting out the title of the bill, and adopted by a two-thirds vote of all the members of each House present and voting.

### Joint Committee on Enrolled Bills

3. After a bill has been passed by both houses, the type from which it was originally printed shall be corrected as to any typographical errors that may not theretofore have been corrected and to meet any amendments that may have been made by either house since the last printing of the bill, and after the type has been so corrected fifty copies of the bill shall be printed (except charter bills, of which only twenty-five of each bill shall be printed), on eight by ten heavy bond paper for the use of the Joint Committee on Enrolled Bills, one of which copies, when properly authenticated, shall become the Enrolled Bill. The Joint Committee on Enrolled Bills shall consist of five members of the Senate and five members of the House of Delegates, to be appointed by the presiding officer of each house, whose duty it shall be to compare carefully all bills and joint resolutions passed by both houses, with the enrollment thereof, and to correct any errors or omissions they may discover and to make report to their respective houses each day of the correctly enrolled bills or joint resolutions. They shall be authenticated by the signature of the chairman of the House Committee and the chairman of the Senate Committee, composing such Joint Committee on Enrolled Bills, but in the absence of such chairman another member of the committee may act in his stead, and they shall require all bills and joint resolutions before such authentication to be free from interlineations or erasures and destroy any previous enrollment containing any interlineations or erasures. After enrolled bills and joint resolutions are authenticated as aforesaid, they shall be signed by the Speaker of the House and by the President of the Senate.

### Bills and Joint Resolutions

4. It shall be in order for the Committee on Enrolled Bills to report at any time.

5. After a bill shall have thus been signed in each house, it shall be presented by the said committee to the Governor, for his approbation (it being first endorsed on the back of the roll, certifying in which house the same originated, which endorsement shall be signed by the clerk of the house in which the same originated and the date it takes effect, which endorsement shall be signed by the Clerk of the House of Delegates), and shall be entered on the Journal of each house. The same committee shall report the day of presentation to the Governor; which time shall also be carefully entered on the Journal of each house.

6. Where a bill or joint resolution, which shall have passed in one house, is rejected in the other, notice thereof shall be given to the house in which the same shall have passed.

7. After each house shall have adhered to their disagreement the bill or resolution respecting which they have disagreed shall be lost.

8. The President of the Senate and the Speaker of the House of Delegates

shall have power to regulate the use of the halls and stairways of the Capitol building for refreshments and like purposes, when the Legislature is in session.— (Joint Resolution No. 8, Acts 1881.)

### Action of Governor on Bills

9. Every bill disapproved by the Governor shall be returned by him to the house in which it originated, with his objections thereto unless the Legislature shall, by its adjournment, prevent its return, in which case it shall be filed in the office of the Secretary of State within five days after said adjournment.

10. Every bill approved by the Governor shall, within five days after it is presented to him, be filed in the office of the Secretary of State and the fact of said approval communicated by the Governor to the house in which said bill originated.

11. Every bill which shall be neither approved nor disapproved by the Governor, shall immediately after the expiration of five days from the time it is presented to him, be filed in the office of the Secretary of State, who shall forthwith engross thereon a certificate to the following effect: "I certify that the foregoing act, having been presented to the Governor for his approval, and not having been returned by him to the house of the legislature in which it originated within the time prescribed by the Constitution of the State, has become a law without his approval," and shall date and sign the same.

12. Upon each bill returned to either house of the Legislature with the objections of the Governor, the Clerks of the Senate and House of Delegates shall engross the action of their respective houses on the reconsideration and passage of said bill, and sign the same.

### Manner of Printing the Journal and Bills

13. In printing the daily Journals of the proceedings of each house there shall be printed at the top of each page, except the first, the date of the Journal and on the last page of each day's Journal shall be printed the calendar for the next day.

14. At the top of the first page of each bill, preceding the title and number thereof, there shall be printed the name of the person by whom or the committee by which it was introduced, and the date when introduced; and at the top of each page, except the first, shall be printed the number of the bill.

### Counting Votes for State Officers

15. As soon as the Senate is informed that the House of Delegates is ready to proceed, as provided by section three of article seven of the Constitution, to open and publish the returns of the elections for State officers, the Senate, preceded by their president and other officers, shall repair in a body to the hall of the House of Delegates. Upon their arrival the Sergeant-at-Arms of the House of Delegates, shall announce the presence of the Senate. The President of the Senate shall then address the Speaker of the House, stating that a majority of the Senate have assembled in the hall of the House of Delegates to be present at the opening and publishing of the returns of the elections for State officers, held on the.....day of..... The Speaker of the House of Delegates shall invite the President of the Senate to a seat upon his right, and the other members of the Senate and officers thereof to take seats assigned them, and after announcing that a majority of the House of Delegates is present, shall then open and publish the returns of said election, proceeding by counties in alphabetical order, the Clerks of the two houses each taking down the returns as announced by the Speaker, to be entered upon the Journal of the House; and when completed and estimated, the Speaker shall announce the votes received by each person voted for, for each of said offices, and those receiving the largest number of votes shall be by him declared duly elected; and the Senate shall then return to its hall; and if any two or more have an equal and the highest number of votes for the same office, the two houses shall immediately proceed to choose one of such persons for said office by a joint vote, as provided by Section 3 of Article VII of the Constitution.

## THE WEST VIRGINIA LEGISLATURE, 1933

The legislature convened in regular session on January 11, 1933, adjourning sixty-two days later, there being an extension of two days at the end of the constitutional sixty-day period.

During the session, 176 bills were introduced in the Senate and 569 in the House. A total of 143 bills were passed by the Senate and House, seven being vetoed by the Governor. One bill (Ceredo-Kenova Independent School District) was passed over Governor Conley's veto.

The first extraordinary session of the legislature lasted fifty-five days, beginning on April 10th and ending on June 3rd. During the session, 66 Senate Bills and 225 House Bills were introduced, a total of 124 being passed by both Senate and House. Of this number, three were vetoed by the Governor. The second extraordinary session of 1933 began on November 21st and continued into the year 1934. Up to January 20th, 82 Senate Bills and 258 House Bills had been introduced and 58 bills passed by both Senate and House.

House Bill No. 314, passed at the regular session, 1933, relating to the allocation of levies under the "tax limitation amendment," was declared unconstitutional by the Supreme Court of Appeals of West Virginia. A similar measure, House Bill No. 63, passed at the second extraordinary session, 1933-34, was also declared unconstitutional by the Supreme Court of Appeals. A third bill, House Bill No. 234, was passed by the House and Senate January 19, 1934, and, at the time the forms for the Blue Book were closed, plans were being made for the institution of a suit to test the constitutionality of the act.

### PROPOSED CONSTITUTIONAL AMENDMENTS

Three constitutional amendments will be submitted to the voters of the state at the general election in November, 1934—the repeal of the state prohibition law, the capitation tax amendment, and the so-called "lame-duck amendment."

The prohibition amendment provides for the repeal of Section 46 (state prohibition statute) of the constitution and authorizes the legislature to regulate the manufacture and sale of intoxicating liquor, but especially forbids the consumption and sale thereof for consumption in a saloon or other public place.

The capitation tax amendment provides for the levying by the legislature of an annual tax of one dollar on each inhabitant of the state who has attained the age of twenty-one years, which shall be appropriated to the support of free schools. Persons who are afflicted with bodily infirmities may be exempted from the payment of the tax. The amendment further provides that the payment of tax and the presentation of a receipt therefor may be made a qualification for voting in all elections in such manner as the legislature may by law direct.

The "lame-duck amendment" provides that the terms of office of the governor, secretary of state, state superintendent of free schools, treasurer, commissioner of agriculture and attorney general shall commence on the first Monday after the second Wednesday of January next after their election. Under the present law their terms commence on the fourth day of March after their election.

## RECORD OF LAWS PASSED AND JOINT RESOLUTIONS ADOPTED AT THE REGULAR AND FIRST EXTRAORDINARY SESSIONS OF THE LEGISLATURE, 1933

### REGULAR SESSION, 1933

Chapter 1, page 1, Acts (House Bill No. 553, by Mr. La Fon)—Authorizes the governor to combine, merge, consolidate or dispense with any departments, boards, bureaus or commissions of the state.

Chap. 2, page 3, Acts (Senate Bill No. 80, by Mr. Hodges, by request)—Adds a member of the dental profession to the public health council.

Chap. 3, page 5, Acts (House Bill No. 232, by Mr. Dixon)—Directs how general school fund shall be invested.

Chap. 4, page 6, Acts (Senate Bill No. 27, by Mr. Myers)—Provides for the manufacturing of license plates and road signs at the West Virginia Penitentiary at Moundsville.

<sup>1</sup>Chap. 5, page 8, Acts (Com. Sub. for House Bill No. 152, originating in the committee on Game and Fish)—Provides for appointment of game, fish and forestry department and commission, specifies duties, powers, etc.

### State Water Commission

Chap. 6, page 26, Acts (House Bill No. 336, by Mr. Hill)—Recreates state water commission.

Chap. 7, page 32, Acts (House Bill No. 555, by Mr. Norton)—Specifies amount of bonds of state officers.

Chap. 8, page 32, Acts (House Bill No. 568, by Mr. Hiner, Mr. Speaker)—Directs method of investment of Workmen's Compensation Fund.

Chap. 9, page 34, Acts (House Bill No. 389, by Mr. Hiner, Mr. Speaker)—Provides for erection of dormitories for state institutions.

Chap. 10, page 42, Acts (House Bill No. 275, by Mr. Neal, by request)—Authorizes settlement of claim of Walter Crawford against the state.

Chap. 11, page 43, Acts (House Bill No. 492, by Mr. Hiner, Mr. Speaker)—Grants emergency powers to commissioner of banking.

Chap. 12, page 44, Acts (House Bill No. 493, by Mr. Hiner, Mr. Speaker)—Grants additional authority to board of directors of any banking institution in the management, operation and conduct of its business.

### Small Loan Bill

Chap. 13, page 45, Acts (Senate Bill No. 75, by Mr. Henderson, by request)—Small Loan Bill.

Chap. 14, page 58, Acts (House Bill No. 304, by Mr. Dunn)—Requires depositories to give bond in the penalty of not less than ten thousand dollars before board of public works deposits money therein.

Chap. 15, page 61, Acts (Senate Bill No. 176, by Mr. White, of Hampshire)—Provides for consolidation or merger of corporations.

Chap. 16, page 63, Acts (Senate Bill No. 141, by Mr. White, of Hampshire)—Provides for organization of non-profit agricultural associations.

Chap. 17, page 68, Acts (Senate Bill No. 159, by Mr. Helsley)—Provides for registration of brands of commercial feed stuffs, seeds and seed potatoes.

Chap. 18, page 73, Acts (Senate Bill No. 163, by Mr. Henderson)—Provides for liens on crops for advances.

Chap. 19, page 75, Acts (Senate Bill No. 33, by Mr. Smith)—Provides exemptions from law against carrying deadly weapons.

Chap. 20, page 76, Acts (Senate Bill No. 44, by Mr. Taylor, by request)—Prohibits carrying of revolvers by special constables in civil actions.

Chap. 21, page 77, Acts (House Bill No. 332, by Mr. Boley)—Prohibits malicious possession or use of bombs and explosives.

<sup>2</sup>Chap. 22, page 78, Acts (Senate Bill No. 174, by Mr. Jones)—Provides for convention to pass on repeal of the 18th Amendment.

### Prescriptions for Medicinal Liquors

<sup>3</sup>Chap. 23, page 85, Acts (House Bill No. 210, by Mr. Thomas)—Authorizes physicians to prescribe spiritous liquors for medicinal purposes.

<sup>1</sup>See Chapter 55, acts first extraordinary session, 1933.

<sup>2</sup>See Chapter 19, acts first extraordinary session, 1933.

<sup>3</sup>See Chapter 21, acts first extraordinary session, 1933.

Chap. 24, page 87, Acts (House Bill 359, by Mr. Beacom)—Provides for tax on sale of beer.

Chap. 25, page 90, Acts (House Bill No. 534, by Mr. Butcher)—Provides for submission of state prohibition amendment to a vote of the people.

Chap. 26, page 94, Acts (House Bill No. 110, by Mr. Randolph)—Provides method of applying for writs of mandamus on prohibition.

Chap. 27, page 95, Acts (Senate Bill No. 61, by Mr. White, of Hampshire)—Requires certain facts and conditions to be considered by courts in fixing or rejecting alimony for maintenance of wives.

Chap. 28, page 96, Acts (Senate Bill No. 124, by Mr. Sandridge)—Specifies duties of commissioners in condemnation proceedings.

### Recovery of Damages, Unlawful Distrain

Chap. 29, page 97, Acts (Senate Bill No. 133, by Mr. White, of Hampshire)—Provides for recovery of damages for unlawful distrain.

Chap. 30, page 98, Acts (Senate Bill No. 134, by Mr. White, of Hampshire)—Relates to venue for a quo warranto proceeding.

Chap. 31, page 99, Acts (Senate Bill No. 135, by Mr. White, of Hampshire)—Relates to acts void as to creditors, purchasers and others.

Chap. 32, page 100, Acts (Senate Bill No. 136, by Mr. White, of Hampshire)—Relates to bond of trustee appointed by court.

Chap. 33, page 100, Acts (Senate Bill No. 137, by Mr. White, of Hampshire)—Relates to covenant of further assurances by grantor in deed for land.

Chap. 34, page 101, Acts (Senate Bill No. 170, by Mr. Taylor)—Requires reports to circuit court of sales under trust deeds.

Chap. 35, page 102, Acts (House Bill No. 37, by Mr. Belknap)—Extends time to sheriffs for collection of taxes.

### Chain Stores

Chap. 36, page 103, Acts (House Bill No. 112, by Mr. Holt)—Chain Store Bill—requires licenses for the operation, maintenance, opening or establishment of stores in state.

Chap. 37, page 107, Acts (Com. Sub. for House Bill No. 119, by Mr. Hill, originating in the Committee on the Judiciary)—Prescribes penalties for failure to list properties for taxation.

\*Chap. 38, page 110, Acts (House Bill No. 314, by Mr. Norton)—Relates to classification of property and allocation of levies under "tax limitation amendment."

Chap. 39, page 122, Acts (House Bill No. 365, by Mr. Randolph)—Provides for semi-annual collection of taxes.

Chap. 40, page 125, Acts (House Bill No. 408, by Mr. Hiner, Mr. Speaker, from Committee on Efficiency and Economy)—Prescribes method of determining tax base and procedure.

### Review of Assessments

Chap. 41, page 150, Acts (House Bill No. 554, by Mr. Hiner, Mr. Speaker, from Committee on Efficiency and Economy)—Provides for review of assessments.

\*Repealed by Chapter 20, acts first extraordinary session, 1933.

\*See Chapter 14, acts first extraordinary session, 1933.

\*Held unconstitutional by the Supreme Court of Appeals of West Virginia.

Chap. 42, page 157, Acts (Senate Bill No. 140, by Mr. White, of Hampshire)—Imposes inheritance and transfer taxes.

Chap. 43, page 158, Acts (Senate Com. Sub. for House Bill No. 41, by Mr. Dyer, originating in the Senate Committee on the Judiciary)—Authorizes county courts and boards of education to fund their indebtedness.

Chap. 44, page 160, Acts (Senate Bill No. 15, by Mr. Wiseman)—Provides for interest on orders not paid by sheriff.

Chap. 45, page 161, Acts (House Bill No. 422, by Mr. Carden, by request)—Amends law relating to probation officers in Berkeley and Wyoming Counties.

Chap. 46, page 164, Acts (House Bill No. 247, by Mr. Thomas)—Repeals law providing for appointment of probation officers other than sheriff in counties having population of one hundred thousand or more.

### Bonds of Public Officers

Chap. 47, page 166, Acts (Senate Bill No. 2, by Mr. White, of Mingo)—Provides for reimbursement for amount paid by public officers as premium on bond.

Chap. 48, page 167, Acts (House Bill No. 76, by Mr. Lubliner, by request)—Prescribes fees of constables in civil cases.

Chap. 49, page 168, Acts (Senate Bill No. 38, by Mr. Neale)—Relates to prepayment of tolls on toll bridges.

Chap. 50, page 169, Acts (House Bill No. 90, by Mr. Hickel)—Prescribes salaries of circuit clerks.

Chap. 51, page 171, Acts (House Bill No. 137, by Mr. Arnold)—Provides that deafness is no disqualification to operate motor vehicles.

Chap. 52, page 172, Acts (Senate Bill No. 49, by Mr. Taylor, by request)—Relates to trade names and goods of principal liable for debts of agent unless principal disclosed.

\*Chap. 53, page 173, Acts (Senate Bill No. 130, by Mr. White, of Hampshire)—Requires contractors on building or repairing of school houses to execute bond.

Chap. 54, page 173, Acts (Senate Bill No. 132, by Mr. White, of Hampshire)—Prescribes form for certificate of acknowledgment of corporations.

### Lawful Fences

Chap. 55, page 174, Acts (Senate Bill No. 138, by Mr. White, of Hampshire)—Describes lawful fences.

Chap. 56, page 175, Acts (Senate Bill No. 139, by Mr. White, of Hampshire)—Relates to assessments for improving sidewalks.

Chap. 57, page 176, Acts (House Bill No. 157, by Mr. Randolph)—Establishes wage rates on public improvements.

Chap. 58, page 178, Acts (House Bill No. 190, by Mr. Norton)—Relates to refilling of conditional sales contracts.

Chap. 59, page 179, Acts (House Bill No. 259, by Mr. Marsh, of Ohio)—Requires contestants in boxing or wrestling contests to obtain license.

### Civil Service for Fire Departments

Chap. 60, page 179, Acts (House Bill No. 265, by Mr. Ferrell)—Creates civil service commission for municipal fire departments.

Chap. 61, page 193, Acts (House Bill No. 417, by Mr. La Fon)—Provides for correcting mistakes and omissions in land and personal property books.

\*See Chapter 8, Article V, Section 12, acts first extraordinary session, 1933.

Chap. 62, page 195, Acts (Senate Bill No. 116, by Mr. Beneke)—Prescribes dates for holding terms of court in first judicial circuit.

Chap. 63, page 195, Acts (Senate Bill No. 117, by Mr. Beneke)—Organizes circuit courts in first judicial circuit.

Chapters 64 to 98, both inclusive—Local bills. Transfer of funds authorized in various counties in West Virginia.

Chap. 99, page 220, Acts (Senate Bill No. 127, by Mr. Millender)—Creates independent school district of Ceredo in Wayne County.

### Independent School District, Ceredo-Kenova

Chap. 100, page 230, Acts (House Bill No. 124, by Mr. Lester)—Establishes independent school district of Ceredo-Kenova.

Chap. 101, page 242, Acts (Senate Bill No. 169, by Mr. Reynolds, of Mercer)—Creates independent school district of Princeton.

Chap. 102, page 245, Acts (House Bill No. 508, by Mr. Harmon, by request)—Relates to independent school district of Nitro.

Chap. 103, page 247, Acts (House Bill No. 517, by Mr. Peters)—Creates independent school district of Bluefield.

Chap. 104, page 250, Acts (House Bill No. 363, by Mr. Haynes)—Relates to payment of school teachers in Hinton independent school district.

Chap. 105, page 252, Acts (House Bill No. 364, by Mr. Haynes)—Relates to appointment and election of school commissioners in Hinton independent school district.

Chap. 106, page 255, Acts (House Bill No. 564, by Mr. Cralg)—Creates independent school district of Cross Creek, Brooke County.

### High School, Clay County

Chap. 107, page 273, Acts (Senate Bill No. 165, by Mr. Abbot)—Relates to establishment of high school in Clay County.

Chap. 108, page 275, Acts (House Bill No. 360, by Mr. Jarvis)—Relates to establishment of high school in Calhoun County.

Chap. 109, page 276, Acts (House Bill No. 513, by Mr. Lester)—Creates independent school district of Butler in Wayne County.

Chap. 110, page 290, Acts (House Bill No. 563, by Mr. Jarvis)—Provides for construction and operation of gymnasium or auditorium in Calhoun County.

Chap. 111, page 291, Acts (House Bill No. 398, by Mr. Hyre)—Transfer of funds, Upshur County.

Chap. 112, page 292, Acts (House Bill No. 516, by Mr. Poling)—Reduces number of county commissioners in Barbour County.

Chap. 113, page 293, Acts (House Bill No. 512, by Mr. Carrico)—Reduces number of county commissioners in Preston County.

### Kingwood Armory

Chap. 114, page 294, Acts (House Bill No. 467, by Mr. Carrico, by request)—Authorizes town of Kingwood to erect armory.

Chap. 115, page 296, Acts (House Bill No. 342, by Mr. Matthews)—Authorizes transfer of permits by New-Kanawha Power Company to Electro Metallurgical Company.

Chap. 116, page 300, Acts (House Bill No. 384, by Mr. Hyre)—Buckhannon charter.

Chap. 117, page 346, Acts (House Bill No. 545, by Mr. Thomas)—Charleston charter (voting precincts and registration of voters).

Chap. 118, page 348, Acts (House Bill No. 541, by Mr. Thomas)—Dunbar charter (elective officers).

### Dunbar Charter

Chap. 119, page 352, Acts (House Bill No. 542, by Mr. Thomas)—Amends Dunbar charter (street paving).

Chap. 120, page 354, Acts (House Bill No. 231, by Mrs. Suddarth)—Amends Grafton charter (interest on city bank deposits).

Chap. 121, page 355, Acts (House Bill No. 61, by Mr. Norton)—Amends Huntington charter (reestablishes corporate limits).

Chap. 122, page 361, Acts (Senate Bill No. 67, by Mr. Taylor, by request)—Grants authority to board of park commissioners to acquire land, etc.

Chap. 123, page 365, Acts (House Bill No. 243, by Mr. Tucker, by request)—Kenova charter.

### Logan Charter

Chap. 124, page 372, Acts (House Bill No. 266, by Mr. Pelter)—Logan charter.

Chap. 125, page 393, Acts (House Bill No. 71, by Mr. Peery)—Martinsburg charter.

Chap. 126, page 402, Acts (House Bill No. 100, by Mr. Yoke)—Morgantown charter.

Chap. 127, page 441, Acts (House Bill No. 548, by Mr. Newman)—Moundsville charter.

Chap. 128, page 444, Acts (House Bill No. 549, by Mr. Newman)—Moundsville charter (street paving).

### Parkersburg Charter

Chap. 129, page 446, Acts (Senate Bill No. 56, by Mr. Neale)—Parkersburg charter (reestablishes corporate limits).

Chap. 130, page 449, Acts (House Bill No. 463, by Mr. Poling)—Phillippi charter.

Chap. 131, page 450, Acts (House Bill No. 496, by Mr. Ballard)—Princeton charter.

Chap. 132, page 481, Acts (House Bill No. 387, by Mr. Moore)—South Charleston charter.

Chap. 133, page 482, Acts (House Bill No. 282, by Mr. Wells)—Spencer charter.

Chap. 134, page 484, Acts (Senate Bill No. 175, by Mr. Paull)—Wellsburg charter (collection of city taxes).

Chap. 135, page 485, Acts (Senate Bill No. 112, by Mr. Beneke)—Wheeling charter (city licenses).

Chap. 136, page 485, Acts (House Bill No. 102, by Mr. Pelter, by request)—Williamson charter.

### Joint Resolutions

Senate Com. Sub. for Eng. House Joint Resolution No. 1, by Mr. Butcher, page 532, Acts—Proposes an amendment to the Constitution repealing the state prohibition amendment.



**FIRST EXTRAORDINARY SESSION, 1933**

Chap. 1, page 2, Acts (House Bill No. 204, by Mr. Hiner, Mr. Speaker)—Appropriation Bill.

Chap. 2, page 59, Acts (House Bill No. 224, by Mr. McCoy)—Appropriation for Century of Progress Exposition.

Chap. 3, page 60, Acts (House Bill No. 225, by Mr. White)—Appropriation bill for extraordinary session.

Chap. 4, page 63, Acts (Senate Bill No. 16, by Mr. Herold)—Provides for execution of bonds as security for deposits.

Chap. 5, page 66, Acts (House Bill No. 5, by Mr. Hiner, Mr. Speaker)—Authorizes appointment of conservators for banking institutions.

Chap. 6, page 70, Acts (House Bill No. 68, by Mr. Hiner, Mr. Speaker)—Limits loans by banking institutions.

Chap. 7, page 72, Acts (House Bill No. 69, by Mr. Hiner, Mr. Speaker)—Provides for appraisal of assets of banks in receivership.

**County Unit School Bill**

<sup>1</sup>Chap. 8, page 73, Acts (Senate Bill No. 3, by Mr. Mathews, Mr. President)—County Unit School Bill.

Chap. 9, page 92, Acts (House Bill No. 4, by Mr. Hiner, Mr. Speaker)—State aid for schools.

Chap. 10, page 96, Acts (Com. Sub. for House Bill No. 61, by Mr. Coffindaffer, originating in the Committee on Education)—Relates to teacher's certificates.

Chap. 11, page 102, Acts (Com. Sub. for House Bill No. 113, by Mr. Hiner, Mr. Speaker, by request, originating in the Committee on Education)—Basic salaries of teachers.

Chap. 12, page 103, Acts (Com. Sub. for House Bill No. 86, by Mr. Pelter, originating in the Committee on Education)—Creates negro board of education.

Chap. 13, page 108, Acts (House Bill No. 209, by Mr. Hill)—Authorizes transfer of funds to county boards of education.

<sup>2</sup>Chap. 14, page 109, Acts (House Bill No. 219, by Mr. Hiner, Mr. Speaker)—Relates to levies by district boards of education.

Chap. 15, page 111, Acts (Senate Bill No. 64, by Mr. Garrett)—Extends time for returning real estate delinquent for the non-payment of taxes.

Chap. 16, page 111, Acts (Com. Sub. for House Bill No. 12, by Mr. Dyer, originating in the Committee on the Judiciary)—Relates to redemption of real estate delinquent for the non-payment of taxes.

Chap. 17, page 118, Acts (House Bill No. 55, by Mr. Thomas)—Provides forms for use in collection of taxes and sale of real estate for taxes.

Chap. 18, page 122, Acts (House Bill No. 109, by Mr. Smith, of Wirt)—Abolishes commissioners of school lands.

**Repeal Convention**

<sup>3</sup>Chap. 19, page 144, Acts (House Bill No. 7, by Mr. Norton)—Amends act providing for convention to pass on repeal of the 18th Amendment.

<sup>4</sup>Chap. 20, page 148, Acts (House Bill No. 8, by Mr. Beacom)—Amends beer law.

<sup>1</sup>See Chapter 13, acts first extraordinary session, 1933.

<sup>2</sup>See Chapter 38, acts regular session, 1933.

<sup>3</sup>See Chapter 22, acts regular session, 1933.

<sup>4</sup>See Chapter 22, acts first extraordinary session, 1933.

<sup>14</sup>Chap. 21, page 159, Acts (House Bill No. 78, by Mr. Thomas)—Defines the word "liquors."

<sup>15</sup>Chap. 22, page 163, Acts (House Bill No. 87, by Mr. Belknap)—Amends beer law.

Chap. 23, page 166, Acts (House Bill No. 180, by Mr. Thomas)—Provides for taxes on wine and vinous liquors.

Chap. 24, page 167, Acts (House Bill No. 30, by Mr. Smith, of Harrison)—Provides for incorporation of sanitary districts.

Chap. 25, page 185, Acts (House Bill No. 29, by Mr. Smith, of Harrison)—Authorizes issuance of municipal revenue bonds for sewage works.

Chap. 26, page 200, Acts (House Bill No. 31, by Mr. Smith, of Harrison)—Authorizes issuance of municipal revenue bonds for waterworks.

### Municipal Fees for Special Services

Chap. 27, page 207, Acts (House Bill No. 189, by Mr. Yoke)—Provides for municipal fee for special services.

Chap. 28, page 209, Acts (House Bill No. 166, by Mr. Norton)—Provides method of computing salary reductions for municipal employees.

Chap. 29, page 209, Acts (House Bill No. 202, by Mr. Smith, of Wirt)—Provides for the submission to the voters of the "capitation amendment."

Chap. 30, page 213, Acts (House Bill No. 152, by Mr. Butcher)—Provides for the submission to the voters of the "lame-duck amendment."

Chap. 31, page 217, Acts (House Bill No. 54, by Mr. Norton)—Provides for supervision of insurance companies by state insurance commissioner.

Chap. 32, page 218, Acts (House Bill No. 119, by Mr. Moore, originating in Committee on Insurance)—Authorizes insurance commissioner to institute proceedings against insolvent insurance companies.

### General Revenue Law

Chap. 33, page 219, Acts (Com. Sub. for Senate Bill No. 1, originating in the Committee on Finance)—General revenue law.

Chap. 34, page 242, Acts (Senate Bill No. 28, by Mr. Taylor)—Provides license tax on taxicab stands, merry-go-rounds, and other amusement devices.

Chap. 35, page 243, Acts (Com. Sub. for House Bill No. 10, originating in the Committee on the Judiciary)—Provides for issuance of licenses for hawkers and peddlers.

<sup>11</sup>Chap. 36, page 245, Acts (House Bill No. 115, by Mr. Hiner, Mr. Speaker)—Provides for inheritance, transfer and estate taxes.

Chap. 37, page 253, Acts (House Bill No. 33, by Mr. Tallman)—Provides for licensing of drug stores and pharmacies.

Chap. 38, page 255, Acts (Senate Bill No. 37, by Mr. Mathews, Mr. President)—Directs corporations to omit reference to indebtedness in making return for assessment.

<sup>14</sup>Chap. 39, page 257, Acts (House Bill No. 135, by Mr. Smith, of Wirt)—Authorizes transfer of county road funds to general county funds.

<sup>11</sup>See Chapter 23, acts regular session, 1933.

<sup>12</sup>See Chapter 20, acts first extraordinary session, 1933.

<sup>13</sup>See Chapter 42, acts regular session, 1933.

<sup>14</sup>Repealed by Chapter 59, acts first extraordinary session, 1933.

### State Road Commission

Chap. 40, page 258, Acts (House Bill No. 2, by Mr. Hiner, Mr. Speaker)—Recreates state road commission to consist of state road commissioner and four members.

<sup>15</sup>Chap. 41, page 300, Acts (Senate Bill No. 23, by Mr. White, of Hampshire)—Speculative securities law.

<sup>16</sup>Chap. 42, page 329, Acts (House Bill No. 223, by Mr. Randolph)—Amends speculative securities law.

Chap. 43, page 333, Acts (Senate Bill No. 31, by Mr. Fleming)—Requires permit for carrying uncased gun.

Chap. 44, page 333, Acts (Senate Bill No. 49, by Mr. Beneke)—Provides for fees to be charged by clerks of county courts.

Chap. 45, page 337, Acts (House Bill No. 6, by Mr. Hiner, Mr. Speaker)—Creates interim committee on efficiency and economy.

Chap. 46, page 340, Acts (House Bill No. 19, by Mr. Hill)—Provides for fees of jurors.

### Horse Racing

<sup>17</sup>Chap. 47, page 341, Acts (House Bill No. 21, by Mr. Doringier)—Licenses horse racing in West Virginia.

<sup>18</sup>Chap. 48, page 346, Acts (House Bill No. 175, by Mr. Hiner, Mr. Speaker)—Amends horse racing bill.

Chap. 49, page 348, Acts (House Bill No. 32, originating in the Committee on Medicine and Sanitation)—Creates board of embalmers and funeral directors.

Chap. 50, page 355, Acts (Com. Sub. for House Bill No. 57, originating in the Committee on the Judiciary)—Amends law providing compensation for county commissioners.

Chap. 51, page 356, Acts (House Bill No. 92, by Mr. Poling)—Provides for filling of vacancies in county offices.

Chap. 52, page 357, Acts (House Bill No. 103, by Mr. Dyer)—Empowers county courts to borrow money.

Chap. 53, page 359, Acts (House Bill No. 106, by Mr. Hill)—Provides for distraint of goods and chattels for taxes.

### Public Land Corporation

Chap. 54, page 360, Acts (House Bill No. 107, by Mr. Smith, of Wirt)—Creates "Public Land Corporation of West Virginia."

Chap. 55, page 362, Acts (Com. Sub. for House Bill No. 116, originating in the Committee on Game and Fish)—Creates conservation commission.

Chap. 56, page 372, Acts (House Bill No. 193, by Mr. La Fon)—Directs the Governor to maintain a balanced budget.

Chap. 57, page 375, Acts (House Bill No. 206, by Mr. Poling)—Relates to commissioners of account in Barbour County.

Chap. 58, page 375, Acts (House Bill No. 208, by Mr. Hiner, Mr. Speaker)—Authorizes the issuance of bonds to cover state deficit.

<sup>19</sup>Chap. 59, page 382, Acts (House Bill No. 210, by Mr. Hill)—Provides for levy for road purposes and transfer of road funds to state road commission.

<sup>15</sup>See Chapter 42, acts first extraordinary session, 1933.

<sup>16</sup>See Chapter 41, acts first extraordinary session, 1933.

<sup>17</sup>See Chapter 48, acts first extraordinary session, 1933.

<sup>18</sup>See Chapter 47, acts first extraordinary session, 1933.

<sup>19</sup>See Chapter 40, acts first extraordinary session, 1933.

### License Fees for Trucks

Chap. 60, page 384, Acts (Com. Sub. for House Bill No. 25, originating in the Committee on the Judiciary)—Fixes license fees for trucks, buses, etc., and provides for promulgation of rules and regulations governing certain classes of motor vehicles.

Chapters 61 to 115, both inclusive—Local bills. Various towns and cities, counties and boards of education authorized to borrow or transfer funds.

Chap. 116, page 483, Acts (House Bill No. 121, by Mr. Craig)—Authorizes city of Follansbee to issue revenue bonds for construction of waterworks system.

Chap. 117, page 490, Acts (House Bill No. 207, by Mr. Peters)—Authorizes Mercer county court to pay for certain printing.

### Wheeling Public Library

Chap. 118, page 491, Acts (Com. Sub. for Senate Bill No. 55, originating in the Committee on Education)—Creates board of trustees to own, manage and operate Wheeling public library.

Chap. 119, page 493, Acts (Senate Bill No. 42, by Mr. Wiseman)—Authorizes board of directors of Nicholas County high school to lay levies.

Chap. 120, page 494, Acts (Senate Bill No. 19, by Mr. Taylor)—Authorizes board of park commissioners to lay levy.

Chap. 121, page 496, Acts (House Bill No. 53, by Mr. Marsh, of Ohio)—Amends charter of the city of Wheeling.

### Resolutions

House Joint Resolution No. 3, page 505, by Mr. Hiner, Mr. Speaker—Proposes an amendment to the constitution relating to the imposition and collection of capitation taxes.

House Joint Resolution No. 7, page 506, by Mr. Butcher—Proposes an amendment to the constitution changing the time of the commencement of terms of office of the Governor and other officials of the executive department of the state.

### LAWS PASSED AT EXTRAORDINARY SESSION, 1932

Chap. 1, page 1, Acts (Senate Bill No. 37, originating in joint committee appointed under Senate Concurrent Resolution No. 2)—Abolishes West Virginia bridge commission.

Chap. 2, page 2, Acts (House Bill No. 75, originating in joint committee appointed under Senate Concurrent Resolution No. 2)—Specifies duties of attorney general.

Chap. 3, page 3, Acts (Senate Bill No. 41, originating in joint committee appointed under Senate Concurrent Resolution No. 2)—Abolishes office of prohibition commissioner.

Chap. 4, page 4, Acts (Senate Bill No. 40, originating in joint committee appointed under Senate Concurrent Resolution No. 2)—Specifies duties and powers of tax commissioner.

Chap. 5, page 7, Acts (House Bill No. 51, by Mr. Hiner)—Repeals law providing pension for supreme court judges.

Chap. 6, page 7, Acts (House Bill No. 7, by Mr. Taylor)—Authorizes banking institutions to borrow money from reconstruction finance corporation.

Chap. 7, page 11, Acts (Senate Bill No. 28, by Mr. Reynolds, of Mineral)—Permits banks to pledge securities to guarantee deposits.

<sup>20</sup>Chap. 8, page 13, Acts (House Bill No. 60, by Mr. Taylor, by request)—Permits county courts to accept federal and state bonds as security for money deposited.

### Tax Limitation Amendment

Chap. 9, page 16, Acts (House Joint Resolution No. 3, by Mr. Smith, of Marion)—Proposes amendment to constitution classifying property and fixing maximum rates of levy.

Chap. 10, page 18, Acts (House Bill No. 118, by Mr. Barnhart)—Provides for the submission to the voters of the "tax limitation amendment."

Chap. 11, page 22, Acts (Senate Bill No. 5, by Mr. Reynolds, of Mineral)—Provides for limitation of levies by county courts.

<sup>21</sup>Chap. 12, page 23, Acts (Conf. Com. Sub. for Senate Bill No. 9, originating in the Conference Committee)—Provides for semi-annual collection of taxes.

Chap. 13, page 26, Acts (Senate Bill No. 10, by Mr. Smith)—Authorizes county courts to transfer funds.

Chap. 14, page 28, Acts (Senate Bill No. 13, by Mr. Smith)—Authorizes municipalities to transfer funds.

Chap. 15, page 30, Acts (House Bill No. 65, by Mr. Campbell)—Permits appointment of investigators of the poor in lieu of overseers.

<sup>22</sup>Chap. 16, page 31, Acts (House Bill No. 47, by Mr. Tabor)—Permits physicians to prescribe spiritous liquors for medicinal purposes.

<sup>23</sup>Chap. 17, page 33, Acts (Com. Sub. for Senate Bill No. 7, originating in Committee on Finance)—Extends time for redemption of real estate sold for the non-payment of taxes.

Chap. 18, page 35, Acts (Conf. Com. Sub. for Senate Bill No. 14, originating in the Conference Committee)—Fixes allowance for sheriffs for feeding prisoners.

Chap. 19, page 36, Acts (House Bill No. 5, by Mr. Tabor, by request)—Fixes compensation of county officers.

### Salary Reductions

Chap. 20, page 42, Acts (Senate Bill No. 47, originating in joint committee appointed under Senate Concurrent Resolution No. 2)—Reduces salaries of all public officials of the state.

Chap. 21, page 50, Acts (House Bill No. 86, originating in joint committee appointed under Senate Concurrent Resolution No. 2)—Reduces appropriation in 1931 budget bill.

Chap. 22, page 52, Acts (Senate Bill No. 58, by Mr. Reynolds, of Mineral)—Appropriation bill.

Chap. 23, page 56, Acts (House Bill No. 54, by Mr. Carter)—Fixes compensation of councilmen and manager-mayor of Wheeling.

Chap. 24, page 57, Acts (Senate Bill No. 49, by Mr. Beneke)—Permits boards of trustees of firemen's and policemen's pension funds in Wheeling to lend funds to the city.

### Huntington Charter

<sup>24</sup>Chap. 25, page 58, Acts (House Bill No. 93, by Mr. Rife)—Huntington charter (defines corporate limits).

Chap. 26, page 61, Acts (Senate Bill No. 57, by Mr. Beneke)—Wellsburg charter (defines corporate limits).

<sup>20</sup>See Chapter 63, acts first extraordinary session, 1933.

<sup>21</sup>See Chapter 39, acts regular session, 1933.

<sup>22</sup>See Chapter 23, acts regular session, 1933.

<sup>23</sup>Repealed by Chapter 16, acts first extraordinary session, 1933.

<sup>24</sup>See Chapter 121, acts regular session, 1933.

Chap. 27, page 63, Acts (House Bill No. 27, by Mr. Righter)—Fixes salary of judge of criminal court of Harrison County.

Chap. 28, page 64, Acts (Senate Bill No. 51, by Mr. Smith)—Creates a joint district high school in Lincoln County.

### Resolutions

House Joint Resolution No. 2, page 70, (by Mr. Thornhill)—Ratifies "lame-duck amendment" to the Constitution of the United States.

House Joint Resolution No. 3, page 72, Acts (by Mr. Smith, of Marion)—Proposes an amendment to the Constitution classifying taxes.

House Joint Resolution No. 4, page 74, Acts, (by Mr. Ross)—Relates to bids and contracts for public works submitted to the state road commission.

## COMPARATIVE TABLE OF LEGISLATIVE APPROPRIATIONS From 1926 to 1935 inclusive

|   | 1926          | 1927          | 1928          | 1929          | 1930          | 1931          | 1932          | 1933          | 1934         | 1935         |
|---|---------------|---------------|---------------|---------------|---------------|---------------|---------------|---------------|--------------|--------------|
| <b>STATE DEPARTMENTS, ETC.</b>                      |               |               |               |               |               |               |               |               |              |              |
| Adjutant General and Militia, Salaries and Expenses | \$ 104,000.00 | \$ 128,420.00 | \$ 124,000.00 | \$ 124,000.00 | \$ 128,000.00 | \$ 128,000.00 | \$ 100,400.00 | \$ 100,400.00 | \$ 96,000.00 | \$ 90,000.00 |
| Repairs   |               |               |               |               | 2,500.00      | 2,500.00      |               |               |              |              |
| Camp Dawson, Repairs and Improvements               |               |               |               |               | 15,000.00     | 15,000.00     |               |               |              |              |
| Roster Soldiers, Sailors and Marines                |               |               |               |               | 10,000.00     |               |               |               |              |              |
| Archives and History                                | 12,300.00     | 12,300.00     | 12,600.00     | 12,600.00     | 13,320.00     | 13,320.00     | 13,600.00     | 13,600.00     | 10,200.00    | 10,200.00    |
| Attorney General's Office, Salaries & Expenses      | 31,220.00     | 31,220.00     | 31,220.00     | 31,220.00     | 34,000.00     | 34,000.00     | 33,400.00     | 33,400.00     | 28,520.00    | 28,520.00    |
| Auditor's Office, Salaries and Other Expenses       | 54,350.00     | 54,350.00     | 54,750.00     | 54,750.00     | 57,150.00     | 57,150.00     | 61,150.00     | 61,150.00     | *85,882.00   | 67,562.00    |
| Insurance and Speculative Securities                | 32,000.00     | 32,000.00     | 31,600.00     | 31,600.00     | 41,500.00     | 41,500.00     | 10,000.00     | 10,000.00     | 10,500.00    | 10,500.00    |
| Fire Marshall's Department                          |               |               |               |               | 46,000.00     | 45,000.00     | 34,000.00     | 34,000.00     | 25,500.00    | 25,500.00    |
| Publication of Delinquent Lists                     | 800.00        | 800.00        | 800.00        | 800.00        | 800.00        | 800.00        | 500.00        | 500.00        | 375.00       | 375.00       |
| Board of Control, Salaries and Expenses             | 65,400.00     | 65,400.00     | 71,300.00     | 71,300.00     | 81,400.00     | 81,400.00     | 70,000.00     | 70,000.00     | 53,734.00    | 53,734.00    |
| Bureau of Labor, Salaries and Expenses              | 50,300.00     | 50,300.00     | 48,400.00     | 48,400.00     | 44,800.00     | 44,800.00     | 37,400.00     | 37,400.00     | 29,250.00    | 29,250.00    |
| Bureau of Negro Welfare                             | 8,000.00      | 8,000.00      | 7,700.00      | 7,700.00      | 7,800.00      | 7,800.00      | 0,700.00      | 7,700.00      | 0,000.00     | 0,000.00     |
| Capitol Buildings and Grounds, Current              | 30,000.00     | 30,000.00     | 35,000.00     | 35,000.00     | 35,000.00     | 35,000.00     |               |               |              |              |
| Custodian and Labor Fund                            | 32,800.00     | 32,800.00     | 42,100.00     | 42,100.00     | 42,100.00     | 42,100.00     | 42,100.00     | 42,100.00     | 37,500.00    | 37,500.00    |
| New Equipment and Rent                              | 522,500.00    | 502,500.00    | 160,000.00    | 35,000.00     | 7,000.00      | 7,000.00      | 40,500.00     | 42,500.00     |              |              |
| Com. of Agriculture, Salaries and Expenses          | 114,000.00    | 118,000.00    | 126,000.00    | 120,000.00    | 134,500.00    | 134,500.00    | 137,500.00    | 137,500.00    | 132,375.00   | 132,375.00   |
| Aid to Agriculture Fairs                            | 25,000.00     | 25,000.00     | 15,000.00     | 15,000.00     | 20,000.00     | 20,000.00     | 7,500.00      | 7,500.00      | 5,025.00     | 5,025.00     |
| Com. of Banking, Salaries and Expenses              | 55,000.00     | 53,500.00     | 68,900.00     | 68,900.00     | 68,600.00     | 68,600.00     | 68,000.00     | 68,900.00     | 52,175.00    | 52,175.00    |
| Criminal Charges                                    | 100,000.00    | 100,000.00    | 125,000.00    | 120,000.00    | 125,000.00    | 125,000.00    | 125,000.00    | 125,000.00    | 125,000.00   | 125,000.00   |
| Department of Education                             | 289,900.00    | 233,300.00    | 300,500.00    | 293,300.00    | 329,250.00    | 318,900.00    | 281,140.00    | 281,140.00    | 230,955.00   | 216,810.00   |
| State Aid to Local Schools                          |               |               |               |               |               |               |               |               | 5,500,000.00 | 5,500,000.00 |
| Supplements, General School Fund                    | 1,275,000.00  | 1,275,000.00  | 1,280,000.00  | 1,260,000.00  | 1,000,000.00  | 1,250,000.00  | 025,000.00    | 1,175,000.00  |              |              |
| Department of Health, Salaries and Expenses         | 109,800.00    | 109,800.00    | 119,800.00    | 119,800.00    | 140,800.00    | 140,800.00    | 114,800.00    | 114,800.00    | 111,100.00   | 111,100.00   |
| Department of Mines, Salaries and Expenses          | 180,020.00    | 157,520.00    | 174,040.00    | 174,040.00    | 198,040.00    | 198,040.00    | 102,100.00    | 102,100.00    | 114,450.00   | 109,500.00   |
| Dept. of Pub. Safety, Current Gen. Expenses         | 500,000.00    | 500,000.00    | 412,500.00    | 412,500.00    | 432,500.00    | 432,500.00    | 320,000.00    | 320,000.00    | 300,000.00   | 300,000.00   |
| Department of Public Welfare                        |               |               |               |               |               |               |               |               |              |              |
| Salary of Director                                  |               |               |               |               |               |               | 4,800.00      | 4,800.00      | 3,600.00     | 3,600.00     |
| General Administration                              |               |               |               |               |               |               |               |               | 0,000.00     | 0,000.00     |
| Division of Dependent Children                      |               |               |               |               |               |               |               |               | 29,750.00    | 29,750.00    |
| Division of Veterans' Affairs                       |               |               |               |               |               |               |               |               | 0,180.00     | 0,180.00     |
| Board of Children's Guardians                       |               |               |               |               |               |               |               |               |              |              |
| Salaries  | 44,000.00     | 44,000.00     | 45,000.00     | 45,000.00     | 47,000.00     | 47,000.00     | 35,000.00     | 35,000.00     |              |              |
| Food, etc. Indigent Children                        |               |               |               |               |               |               | 20,000.00     | 10,000.00     | 15,000.00    | 15,000.00    |
| Crippled Children's Council                         |               |               |               |               | 40,000.00     | 40,000.00     | 85,000.00     | 85,000.00     | 90,000.00    | 90,000.00    |
| State Service Officer                               | 50,000.00     | 50,000.00     | 50,000.00     | 50,000.00     | 50,000.00     | 50,000.00     | 0,000.00      | 8,000.00      |              |              |

\*Includes \$18,300 appropriated to meet deficit in amount available to pay current expenses in Auditor's office, including Land Department, for the fiscal year ended June 30, 1933.

COMPARATIVE TABLE OF LEGISLATIVE APPROPRIATIONS—Continued  
From 1926 to 1936 inclusive

|   | 1926       | 1927       | 1928       | 1929       | 1930       | 1931       | 1932       | 1933       | 1934         | 1935         |
|---|------------|------------|------------|------------|------------|------------|------------|------------|--------------|--------------|
| Forest, Game and Fish Commission.....                         |            |            |            |            | 237,420.00 | 240,120.00 |            |            |              |              |
| Governor's Mansion and Grounds.....                           | 10,000.00  | 10,000.00  | 26,000.00  | 24,000.00  | 14,000.00  | 14,000.00  | 12,000.00  | 12,000.00  | 11,000.00    | 9,000.00     |
| Purchase of New.....  | 50,000.00  | 25,000.00  |            |            |            |            |            |            |              |              |
| Governor's Office Salaries.....                               | 15,000.00  | 15,000.00  | 15,000.00  | 15,000.00  | 15,000.00  | 15,000.00  | 15,000.00  | 15,000.00  | 11,300.00    | 11,300.00    |
| Civil Contingent Fund.....                                    | 25,000.00  | 25,000.00  | 25,000.00  | 25,000.00  | 25,000.00  | 25,000.00  | 20,000.00  | 20,000.00  | 20,000.00    | 20,000.00    |
| Emergency Fund.....   | 100,000.00 | 100,000.00 | 50,000.00  | 50,000.00  | 50,000.00  | 50,000.00  | 50,000.00  |            | 125,000.00   | 125,000.00   |
| Insurance, Public Buildings.....                              | 100,000.00 | 100,000.00 | 60,000.00  | 125,000.00 | 125,000.00 | 70,000.00  |            |            |              |              |
| Keeper of Rolls, Salary.....                                  | 300.00     | 300.00     | 300.00     | 300.00     | 300.00     | 300.00     | 300.00     | 300.00     | 300.00       | 300.00       |
| Pardon Attorney, Salaries and Expenses.....                   | 6,300.00   | 6,300.00   | 6,300.00   | 6,300.00   | 6,300.00   | 6,300.00   | 6,000.00   | 6,000.00   | 4,035.00     | 4,035.00     |
| Public Service Commission, Salaries and Current Expenses..... | 98,000.00  | 98,000.00  | 98,000.00  | 98,000.00  | 118,000.00 | 118,000.00 | 98,000.00  | 98,000.00  | 75,000.00    | 75,000.00    |
| Poet Laureate.....  |            |            | 900.00     | 900.00     |            |            |            |            |              |              |
| Printing, Binding and Stationery.....                         | 70,000.00  | 70,000.00  | 70,000.00  | 70,000.00  | 95,000.00  | 100,000.00 | 55,000.00  | 55,000.00  | 61,000.00    | 41,250.00    |
| Secretary of State, Salaries and Expenses.....                | 24,000.00  | 24,000.00  | 25,640.00  | 25,640.00  | 28,000.00  | 28,000.00  | 27,000.00  | 27,000.00  | 18,140.00    | 18,140.00    |
| State Bridge Commission.....                                  |            |            |            |            |            | 7,500.00   | 12,000.00  | 12,000.00  |              |              |
| State Geological and Economic Survey.....                     | 30,500.00  | 30,500.00  | 40,040.00  | 40,040.00  | 48,500.00  | 48,500.00  | 31,000.00  | 31,000.00  | 10,000.00    | 10,000.00    |
| State Hotel Inspector.....                                    | 2,500.00   | 2,500.00   |            |            |            |            |            |            |              |              |
| State Law Library, Salaries and Expenses.....                 | 7,900.00   | 7,900.00   | 13,600.00  | 13,600.00  | 9,400.00   | 9,400.00   | 9,400.00   | 9,400.00   | 7,350.00     | 7,350.00     |
| State Prohibition Dept., Salaries and Expenses.....           | 39,000.00  | 39,000.00  | 63,500.00  | 63,500.00  | 65,700.00  | 65,700.00  | 30,000.00  | 30,000.00  |              |              |
| State Road Commission.....                                    | 590,242.93 | 620,760.00 | 739,387.96 | 547,000.00 | 551,875.62 | 540,000.00 | 483,750.00 | 483,750.00 | 2,352,566.85 | 2,349,200.00 |
| Maintenance and Repair of Roads.....                          | 400,000.00 | 450,000.00 |            |            |            |            |            |            |              |              |
| State Sinking Fund Commission, Expenses.....                  | 12,000.00  | 12,000.00  | 15,780.00  | 14,280.00  | 14,280.00  | 14,280.00  | 14,000.00  | 14,000.00  | 8,280.00     | 8,280.00     |
| State Tax Commissioner, General Office.....                   | 40,220.00  | 40,220.00  | 40,220.00  | 40,220.00  | 40,000.00  | 40,000.00  | 44,000.00  | 44,000.00  | 30,000.00    | 30,000.00    |
| Accounting Department.....                                    | 25,200.00  | 25,200.00  | 26,500.00  | 29,500.00  | 29,500.00  | 29,500.00  | 29,500.00  | 29,500.00  | 22,300.00    | 22,300.00    |
| Gross Sales Department.....                                   | 44,980.00  | 44,980.00  | 44,980.00  | 44,980.00  | 47,000.00  | 47,000.00  | 41,500.00  | 41,500.00  |              |              |
| Revenue Department.....                                       |            |            |            |            |            |            |            |            | 100,000.00   | 100,000.00   |
| Uniform Assessment Law.....                                   | 10,000.00  | 10,000.00  | 5,000.00   | 5,000.00   | 12,500.00  | 12,500.00  |            |            |              |              |
| Gasoline Tax.....   |            |            |            |            |            |            | 17,500.00  | 17,500.00  | 13,125.00    | 13,125.00    |
| State Water Commission, Expenses.....                         |            |            |            |            |            |            | 5,000.00   | 5,000.00   | 3,750.00     | 3,750.00     |
| State Treasurer, Salaries and Expenses.....                   | 34,100.00  | 34,100.00  | 38,920.00  | 38,920.00  | 43,570.00  | 43,570.00  | 35,925.00  | 36,715.00  | 32,200.00    | 32,200.00    |
| Workmen's Compensation.....                                   | 191,000.00 | 161,000.00 | 286,000.00 | 246,000.00 | 266,000.00 | 256,000.00 | 256,000.00 | 256,000.00 | 199,387.00   | 199,387.00   |
| <b>JUDICIARY</b>  |            |            |            |            |            |            |            |            |              |              |
| Supreme Court, Salaries and Expenses.....                     | 74,800.00  | 71,300.00  | 89,400.00  | 85,400.00  | 98,050.00  | 98,050.00  | 97,600.00  | 97,600.00  | 82,470.00    | 82,470.00    |
| Circuit Courts, Salaries, Mileage, Etc.....                   | 143,000.00 | 143,000.00 | 148,000.00 | 148,000.00 | 148,000.00 | 148,000.00 | 188,000.00 | 188,000.00 | 176,625.00   | 176,625.00   |
| <b>EDUCATIONAL INSTITUTIONS</b>                               |            |            |            |            |            |            |            |            |              |              |
| Bluefield State Teachers' College:                            |            |            |            |            |            |            |            |            |              |              |
| Salaries.....   | 40,000.00  | 40,000.00  | 45,000.00  | 48,000.00  | 55,000.00  | 57,000.00  | 62,000.00  | 62,000.00  | 49,000.00    | 48,000.00    |
| Current General Expenses.....                                 | 10,000.00  | 10,000.00  | 11,000.00  | 11,000.00  | 19,000.00  | 19,500.00  | 20,000.00  | 20,000.00  | 12,000.00    | 12,000.00    |
| Repairs and Improvements.....                                 | 12,500.00  | 12,500.00  | 13,500.00  | 13,500.00  | 13,500.00  | 13,500.00  | 8,500.00   | 9,500.00   | 1,000.00     | 1,000.00     |
| Buildings and Land.....                                       |            |            |            |            | 60,000.00  | 60,000.00  |            |            |              |              |
| Library Books.....  |            |            |            |            |            |            |            |            | 1,000.00     | 1,000.00     |



|  |            |            |            |            |            |            |            |            |            |            |  |
|--|------------|------------|------------|------------|------------|------------|------------|------------|------------|------------|--|
| <b>Concord State Teachers' College:</b>              |            |            |            |            |            |            |            |            |            |            |  |
| Salaries.....  | 63,000 00  | 65,000 00  | 67,000 00  | 69,000 00  | 70,000 00  | 76,000 00  | 90,000 00  | 90,000 00  | 70,000 00  | 76,000 00  |  |
| Current General Expenses.....                        | 15,000 00  | 15,000 00  | 18,000 00  | 18,000 00  | 38,000 00  | 40,000 00  | 25,000 00  | 25,000 00  | 15,000 00  | 15,000 00  |  |
| Repairs and Improvements.....                        | 15,000 00  | 15,000 00  | 20,000 00  | 15,000 00  | 15,000 00  | 15,000 00  | 5,000 00   | 5,000 00   | 1,000 00   | 1,000 00   |  |
| Buildings and Land.....                              | 15,000 00  | 15,000 00  |            |            | 20,000 00  | 20,000 00  |            |            |            |            |  |
| <b>Fairmont State Teachers' College:</b>             |            |            |            |            |            |            |            |            |            |            |  |
| Salaries.....  | 85,000 00  | 90,000 00  | 95,000 00  | 105,000 00 | 125,000 00 | 130,000 00 | 147,500 00 | 147,500 00 | 115,500 00 | 115,500 00 |  |
| Current General Expenses.....                        | 20,000 00  | 20,000 00  | 22,000 00  | 22,000 00  | 40,500 00  | 52,000 00  | 30,500 00  | 30,500 00  | 19,500 00  | 19,500 00  |  |
| Repairs and Improvements.....                        | 20,000 00  | 20,000 00  | 25,000 00  | 25,000 00  | 20,000 00  | 20,000 00  | 15,000 00  | 15,000 00  | 1,000 00   | 1,000 00   |  |
| Buildings and Land.....                              | 21,700 00  | 21,700 00  | 21,700 00  |            | 90,000 00  | 90,000 00  |            |            |            |            |  |
| Equipment for New Science Hall.....                  |            |            |            |            |            |            |            |            | 3,000 00   | 3,000 00   |  |
| <b>Glennville State Teachers' College:</b>           |            |            |            |            |            |            |            |            |            |            |  |
| Salaries.....  | 63,000 00  | 55,000 00  | 57,000 00  | 60,000 00  | 70,000 00  | 70,000 00  | 77,500 00  | 77,500 00  | 60,000 00  | 60,000 00  |  |
| Current General Expenses.....                        | 13,750 00  | 13,750 00  | 15,000 00  | 15,000 00  | 36,000 00  | 38,000 00  | 22,000 00  | 22,000 00  | 15,000 00  | 15,000 00  |  |
| Repairs and Improvements.....                        | 20,000 00  | 20,000 00  | 20,000 00  | 20,000 00  | 15,000 00  | 15,000 00  | 7,500 00   | 7,500 00   | 1,000 00   | 1,000 00   |  |
| Buildings and Land.....                              | 5,000 00   | 5,000 00   |            |            | 25,000 00  | 25,000 00  |            |            |            |            |  |
| Equipment and Books for New Library.....             |            |            |            |            |            |            |            |            | 1,000 00   | 1,000 00   |  |
| <b>Marshall College:</b>                             |            |            |            |            |            |            |            |            |            |            |  |
| Salaries.....  | 170,000 00 | 175,000 00 | 200,000 00 | 200,000 00 | 235,000 00 | 235,000 00 | 330,000 00 | 330,000 00 | 260,000 00 | 260,000 00 |  |
| Current General Expenses.....                        | 40,000 00  | 40,000 00  | 45,000 00  | 45,000 00  | 130,000 00 | 135,000 00 | 80,000 00  | 80,000 00  | 60,000 00  | 60,000 00  |  |
| Repairs and Improvements.....                        | 15,000 00  | 15,000 00  | 15,000 00  | 20,000 00  | 30,000 00  | 30,000 00  | 12,500 00  | 12,500 00  | 4,000 00   | 4,000 00   |  |
| Buildings and Land.....                              | 65,000 00  | 65,000 00  | 65,000 00  |            | 100,000 00 | 100,000 00 |            |            |            |            |  |
| Equipment and Books for New Library.....             |            |            |            |            |            |            |            |            | 3,000 00   | 3,000 00   |  |
| <b>New River State College:</b>                      |            |            |            |            |            |            |            |            |            |            |  |
| Salaries.....  | 55,000 00  | 60,000 00  | 63,000 00  | 68,000 00  | 75,000 00  | 75,000 00  | 85,000 00  | 85,000 00  | 68,000 00  | 68,000 00  |  |
| Current General Expenses.....                        | 17,500 00  | 17,500 00  | 17,500 00  | 17,500 00  | 45,000 00  | 60,000 00  | 37,500 00  | 37,500 00  | 15,000 00  | 15,000 00  |  |
| Repairs and Improvements.....                        | 12,500 00  | 12,500 00  | 12,500 00  | 12,500 00  | 35,000 00  | 35,000 00  | 8,500 00   | 8,500 00   | 1,000 00   | 1,000 00   |  |
| Buildings and Land.....                              |            |            |            |            | 60,000 00  | 60,000 00  |            |            |            |            |  |
| Equipment and Books for New Library.....             |            |            |            |            |            |            |            |            | 1,500 00   | 1,500 00   |  |
| <b>Potomac State School:</b>                         |            |            |            |            |            |            |            |            |            |            |  |
| Salaries.....  | 50,000 00  | 55,000 00  | 57,000 00  | 50,000 00  | 62,000 00  | 62,000 00  | 65,000 00  | 65,000 00  | 47,000 00  | 47,000 00  |  |
| Current General Expenses.....                        | 17,000 00  | 17,000 00  | 19,000 00  | 19,000 00  | 30,000 00  | 32,500 00  | 20,000 00  | 20,000 00  | 13,500 00  | 13,500 00  |  |
| Repairs and Improvements.....                        | 17,000 00  | 17,000 00  | 15,000 00  | 15,000 00  | 12,000 00  | 12,000 00  | 10,000 00  | 10,000 00  | 1,000 00   | 1,000 00   |  |
| Buildings and Land.....                              | 50,000 00  | 50,000 00  |            |            |            |            |            |            |            |            |  |
| <b>Shepherd State Teachers' College:</b>             |            |            |            |            |            |            |            |            |            |            |  |
| Salaries.....  | 46,000 00  | 46,000 00  | 50,000 00  | 52,000 00  | 57,000 00  | 60,000 00  | 65,000 00  | 65,000 00  | 49,000 00  | 49,000 00  |  |
| Current General Expenses.....                        | 10,000 00  | 10,000 00  | 12,500 00  | 12,500 00  | 28,500 00  | 30,000 00  | 25,000 00  | 25,000 00  | 18,000 00  | 18,000 00  |  |
| Repairs and Improvements.....                        | 15,000 00  | 15,000 00  | 15,000 00  | 15,000 00  | 10,000 00  | 10,000 00  | 10,000 00  | 10,000 00  | 1,000 00   | 1,000 00   |  |
| Buildings and Land.....                              | 50,000 00  | 50,000 00  |            |            |            |            |            |            |            |            |  |
| <b>Storer College:</b>                               |            |            |            |            |            |            |            |            |            |            |  |
| Salaries, Repairs and Improvements.....              | 10,000 00  | 10,000 00  | 12,000 00  | 12,000 00  | 17,500 00  | 17,500 00  | 17,500 00  | 17,500 00  | 12,000 00  | 12,000 00  |  |
| <b>West Liberty State Teachers' College:</b>         |            |            |            |            |            |            |            |            |            |            |  |
| Salaries.....  | 33,000 00  | 35,000 00  | 38,000 00  | 43,000 00  | 50,000 00  | 50,000 00  | 65,000 00  | 115,000 00 | 49,000 00  | 49,000 00  |  |
| Current General Expenses.....                        | 10,000 00  | 10,000 00  | 11,000 00  | 11,000 00  | 22,500 00  | 22,500 00  | 25,500 00  | 25,500 00  | 18,000 00  | 18,000 00  |  |
| Repairs and Improvements.....                        | 10,000 00  | 10,000 00  | 11,000 00  | 11,000 00  | 12,500 00  | 12,500 00  | 7,500 00   | 7,500 00   | 1,000 00   | 1,000 00   |  |
| Buildings and Land.....                              | 50,000 00  | 50,000 00  |            |            | 50,000 00  | 50,000 00  |            |            |            |            |  |
| Laboratory Equipment and Books for New Building..... |            |            |            |            |            |            |            |            | 1,000 00   | 1,000 00   |  |
| <b>West Virginia Schools for Deaf and Blind:</b>     |            |            |            |            |            |            |            |            |            |            |  |
|  | 75,000 00  | 75,000 00  | 80,000 00  | 80,000 00  | 93,000 00  | 93,000 00  | 95,700 00  | 95,700 00  | 76,000 00  | 76,000 00  |  |

COMPARATIVE TABLE OF LEGISLATIVE APPROPRIATIONS—Continued  
From 1926 to 1935 inclusive

|  | 1926       | 1927       | 1928       | 1929       | 1930       | 1931       | 1932       | 1933       | 1934       | 1935       |
|--|------------|------------|------------|------------|------------|------------|------------|------------|------------|------------|
| Current General Expenses.....                        | 70,000.00  | 70,000.00  | 70,000.00  | 70,000.00  | 71,500.00  | 71,500.00  | 71,300.00  | 71,300.00  | 50,500.00  | 50,500.00  |
| Repairs and Improvements including Fire Escapes..... | 20,000.00  | 20,000.00  | 22,500.00  | 22,500.00  | 30,000.00  | 30,000.00  | 15,000.00  | 15,000.00  | 8,000.00   | 8,000.00   |
| Buildings and Land.....                              | 25,000.00  | 25,000.00  | 7,500.00   | 7,500.00   |            |            |            |            |            |            |
| West Virginia School, Colored Deaf & Blind:          |            |            |            |            |            |            |            |            |            |            |
| Salaries.....  |            | 10,000.00  | 12,500.00  | 12,500.00  | 12,500.00  | 12,500.00  | 12,750.00  | 12,750.00  | 10,250.00  | 10,250.00  |
| Current General Expenses.....                        | 10,000.00  | 10,000.00  | 17,000.00  | 17,000.00  | 18,000.00  | 18,000.00  | 15,000.00  | 15,000.00  | 12,000.00  | 12,000.00  |
| Repairs and Improvements.....                        |            |            | 15,000.00  | 16,000.00  | 10,000.00  | 10,000.00  | 3,000.00   | 3,000.00   | 1,000.00   | 1,000.00   |
| Buildings and Land.....                              | 125,000.00 | 125,000.00 |            |            | 15,000.00  | 15,000.00  |            |            |            |            |
| West Virginia State College:                         |            |            |            |            |            |            |            |            |            |            |
| Salaries.....  | 100,000.00 | 100,000.00 | 110,000.00 | 120,000.00 | 140,000.00 | 140,000.00 | 155,000.00 | 155,000.00 | 113,000.00 | 113,000.00 |
| Current General Expenses.....                        | 50,000.00  | 50,000.00  | 52,500.00  | 52,500.00  | 70,000.00  | 70,000.00  | 55,500.00  | 55,500.00  | 36,400.00  | 36,400.00  |
| Repairs and Improvements.....                        | 37,500.00  | 37,500.00  | 42,500.00  | 42,500.00  | 42,500.00  | 42,500.00  | 20,000.00  | 20,000.00  | 6,000.00   | 6,000.00   |
| Buildings and Land.....                              | 62,500.00  | 62,500.00  |            |            | 60,000.00  | 60,000.00  |            |            |            |            |
| Equipment for New Building.....                      |            |            |            |            |            |            |            |            | 2,000.00   | 2,000.00   |
| West Virginia University:                            |            |            |            |            |            |            |            |            |            |            |
| Salaries.....  | 505,000.00 | 530,000.00 | 550,000.00 | 605,000.00 | 683,000.00 | 703,600.00 | 925,000.00 | 925,000.00 | 717,000.00 | 717,000.00 |
| Current General Expenses.....                        | 180,000.00 | 180,000.00 | 200,000.00 | 205,000.00 | 525,000.00 | 525,000.00 | 325,000.00 | 325,000.00 | 285,000.00 | 285,000.00 |
| Library Books.....                                   |            |            |            |            | 25,000.00  | 25,000.00  | 25,000.00  | 25,000.00  | 10,000.00  | 10,000.00  |
| Repairs and Improvements.....                        | 100,000.00 | 100,000.00 | 125,000.00 | 125,000.00 | 125,000.00 | 125,000.00 | 50,000.00  | 50,000.00  | 30,000.00  | 30,000.00  |
| Preparatory Work, Graduate School.....               |            |            |            |            | 12,000.00  | 12,000.00  |            |            |            |            |
| Athletic Expense.....                                | 10,000.00  | 10,000.00  | 10,000.00  | 10,000.00  |            |            |            |            |            |            |
| Buildings and Land.....                              | 100,000.00 | 100,000.00 | 141,250.00 | 116,250.00 | 266,250.00 | 181,250.00 |            |            |            |            |
| Extension Work:                                      |            |            |            |            |            |            |            |            |            |            |
| Agricultural, Horticultural and Home Economics.....  | 80,000.00  | 80,000.00  | 85,000.00  | 85,000.00  | 95,000.00  | 95,000.00  | 70,000.00  | 70,000.00  | 50,000.00  | 50,000.00  |
| Mining and Industrial.....                           | 15,000.00  | 15,000.00  | 20,000.00  | 20,000.00  | 40,000.00  | 40,000.00  | 40,000.00  | 40,000.00  | 25,000.00  | 25,000.00  |
| 4-H Camp.....  | 57,500.00  | 35,000.00  | 45,000.00  | 45,000.00  | 52,500.00  | 52,500.00  | 24,000.00  | 24,000.00  | 17,000.00  | 17,000.00  |
| For Development of Air Port at Jackson's Mills.....  |            |            |            |            |            |            |            |            | 3,000.00   | 3,000.00   |
| Community Packing House:                             |            |            |            |            |            |            |            |            |            |            |
| Current General Expenses.....                        | 8,000.00   | 8,000.00   | 8,000.00   | 8,000.00   | 13,000.00  | 13,000.00  | 12,000.00  | 12,000.00  | 5,000.00   | 5,000.00   |
| Community Egg Packing Plant:                         |            |            |            |            |            |            |            |            |            |            |
| Buildings and Land.....                              |            |            |            |            | 12,500.00  | 12,500.00  | 12,500.00  | 12,500.00  |            |            |
| Refrigeration Plant.....                             |            |            |            |            |            |            | 5,000.00   |            |            |            |
| Current Expenses, Repairs and Improvements.....      |            |            |            |            |            |            |            |            | 3,000.00   | 3,000.00   |
| Boys' and Girls' Work, Federal.....                  |            |            |            |            | 10,616.08  | 10,616.08  | 5,000.00   | 5,000.00   | 5,000.00   | 5,000.00   |
| Forestry Extension.....                              |            |            |            |            |            |            | 1,980.00   | 1,980.00   | 1,800.00   | 1,800.00   |
| Oglebay Institute.....                               |            |            |            |            |            |            | 5,000.00   | 5,000.00   | 3,000.00   | 3,000.00   |

|   |            |            |            |            |            |            |            |            |            |            |
|---|------------|------------|------------|------------|------------|------------|------------|------------|------------|------------|
| <b>Agricultural Experiment Station:</b>                           |            |            |            |            |            |            |            |            |            |            |
| Salaries and Current Expenses.....                                | 80,000.00  | 80,000.00  | 65,000.00  | 65,000.00  | 90,000.00  | 90,000.00  | 58,500.00  | 58,500.00  | 38,000.00  | 36,000.00  |
| Buildings and Improvements.....                                   | 15,000.00  | 15,000.00  | 25,000.00  | 25,000.00  |            |            | 5,000.00   | 5,000.00   | 2,000.00   | 2,000.00   |
| Live Stock.....   |            |            |            |            |            |            | 2,250.00   | 2,250.00   | 500.00     | 500.00     |
| Reymann Memorial Farms.....                                       | 6,500.00   | 6,500.00   | 3,500.00   | 3,500.00   | 3,500.00   | 3,500.00   | 3,500.00   | 3,500.00   | 750.00     | 750.00     |
| Experiment Farm, Jefferson County.....                            |            |            |            |            |            |            | 3,500.00   | 3,500.00   | 2,500.00   | 2,500.00   |
| <b>Penal and Correctional Institutions</b>                        |            |            |            |            |            |            |            |            |            |            |
| <b>State Industrial Home for Colored Girls:</b>                   |            |            |            |            |            |            |            |            |            |            |
| Salaries and Current Expenses.....                                | 10,000.00  | 10,000.00  | 13,000.00  | 13,000.00  | 17,000.00  | 17,500.00  | 17,000.00  | 17,000.00  | 13,000.00  | 13,000.00  |
| Repairs and Improvements.....                                     | 5,000.00   | 5,000.00   | 5,000.00   | 5,000.00   | 5,000.00   | 5,000.00   | 1,000.00   | 1,000.00   | 500.00     | 500.00     |
| Buildings and Land.....   | 21,729.69  |            |            |            |            |            |            |            |            |            |
| <b>State Industrial School for Colored Boys:</b>                  |            |            |            |            |            |            |            |            |            |            |
| Salaries and Current Expenses.....                                | 25,000.00  | 25,000.00  | 25,000.00  | 25,000.00  | 25,000.00  | 25,000.00  | 30,000.00  | 30,000.00  | 23,750.00  | 23,750.00  |
| Repairs and Improvements.....                                     | 7,500.00   | 7,500.00   | 7,500.00   | 7,500.00   | 5,000.00   | 5,000.00   | 1,500.00   | 1,500.00   | 1,000.00   | 1,000.00   |
| <b>West Virginia Industrial Home for Girls:</b>                   |            |            |            |            |            |            |            |            |            |            |
| Salaries and Current Expenses.....                                | 35,000.00  | 35,000.00  | 45,000.00  | 45,000.00  | 57,000.00  | 57,500.00  | 53,500.00  | 53,500.00  | 34,000.00  | 34,000.00  |
| Repairs and Improvements.....                                     | 10,000.00  | 10,000.00  | 12,000.00  | 12,000.00  | 7,500.00   | 7,500.00   | 2,000.00   | 2,000.00   | 1,000.00   | 1,000.00   |
| Buildings and Land.....   | 37,500.00  |            |            |            |            |            |            |            |            |            |
| <b>West Virginia Industrial School for Boys:</b>                  |            |            |            |            |            |            |            |            |            |            |
| Salaries.....   | 101,200.00 | 101,200.00 | 101,200.00 | 101,200.00 | 130,000.00 | 130,000.00 | 116,200.00 | 110,200.00 | 77,000.00  | 77,000.00  |
| Repairs and Improvements.....                                     | 25,000.00  | 25,000.00  | 25,000.00  | 25,000.00  | 30,000.00  | 30,000.00  | 7,500.00   | 7,500.00   | 5,000.00   | 5,000.00   |
| Miscellaneous Appropriations.....                                 |            |            |            |            |            |            |            |            | 3,700.00   | 3,700.00   |
| Buildings and Land.....   | 50,000.00  | 50,000.00  |            |            |            |            |            |            |            |            |
| <b>West Virginia Penitentiary (Including Extra Session, 1930)</b> |            |            |            |            |            |            |            |            |            |            |
| Hospitals, Sanitariums and Homes                                  | 25,300.00  | 25,300.00  | 25,300.00  | 25,300.00  | 500,300.00 | 450,300.00 | 415,540.00 | 415,540.00 | 240,000.00 | 315,000.00 |
| <b>Denmar Sanitarium:</b>   |            |            |            |            |            |            |            |            |            |            |
| Salaries and Current Expenses.....                                | 25,000.00  | 25,000.00  | 25,000.00  | 25,000.00  | 45,000.00  | 60,000.00  | 47,500.00  | 47,500.00  | 37,875.00  | 37,875.00  |
| Repairs and Improvements.....                                     | 7,500.00   | 7,500.00   | 7,500.00   | 7,500.00   | 15,000.00  | 15,000.00  | 5,500.00   | 5,500.00   | 2,500.00   | 2,500.00   |
| <b>Fairmont Emergency Hospital:</b>                               |            |            |            |            |            |            |            |            |            |            |
| Salaries and Current Expenses.....                                | 25,000.00  | 25,000.00  | 5,000.00   | 5,000.00   | 48,000.00  | 48,000.00  | 46,000.00  | 46,000.00  | 35,000.00  | 35,000.00  |
| Repairs and Improvements.....                                     | 5,000.00   | 5,000.00   | 5,000.00   |            |            |            |            |            | 1,000.00   | 1,000.00   |
| Buildings and Land.....   | 4,000.00   | 4,000.00   |            |            |            |            | 2,500.00   | 2,500.00   |            |            |
| Treatment of Girls.....   | 5,000.00   | 5,000.00   | 5,000.00   | 5,000.00   | 7,500.00   | 7,500.00   | 5,000.00   | 5,000.00   | 1,875.00   | 1,875.00   |
| Florence Crittendon Home.....                                     | 5,000.00   | 5,000.00   | 5,000.00   | 5,000.00   | 5,000.00   | 5,000.00   | 5,000.00   | 5,000.00   | 3,000.00   | 3,000.00   |
| <b>Hopewell Sanitarium:</b>                                       |            |            |            |            |            |            |            |            |            |            |
| Salaries and Current Expenses.....                                | 125,000.00 | 125,000.00 | 170,000.00 | 170,000.00 | 360,000.00 | 355,000.00 | 325,000.00 | 325,000.00 | 216,000.00 | 216,000.00 |
| Repairs and Improvements.....                                     | 25,000.00  | 25,000.00  | 25,000.00  | 25,000.00  | 50,000.00  | 60,000.00  | 15,000.00  | 15,000.00  | 8,000.00   | 5,000.00   |
| Buildings and Land.....   | 75,000.00  | 75,000.00  | 50,000.00  | 50,000.00  | 50,000.00  |            |            |            |            |            |
| <b>Huntington State Hospital:</b>                                 |            |            |            |            |            |            |            |            |            |            |
| Salaries and Current Expenses.....                                | 145,000.00 | 145,000.00 | 45,000.00  | 45,000.00  | 210,000.00 | 210,000.00 | 200,000.00 | 200,000.00 | 133,000.00 | 133,000.00 |
| Repairs and Improvements.....                                     | 12,500.00  | 12,500.00  | 12,500.00  | 12,500.00  | 20,000.00  | 20,000.00  | 15,000.00  | 15,000.00  | 0,000.00   | 6,000.00   |
| <b>Lakin State Hospital:</b>                                      |            |            |            |            |            |            |            |            |            |            |
| Salaries and Current Expenses.....                                | 25,000.00  | 50,000.00  | 50,000.00  | 60,000.00  | 70,000.00  | 70,000.00  | 80,000.00  | 80,000.00  | 57,500.00  | 57,500.00  |
| Repairs and Improvements.....                                     | 25,000.00  | 25,000.00  | 25,000.00  | 25,000.00  | 20,000.00  | 20,000.00  | 5,000.00   | 5,000.00   | 1,000.00   | 1,000.00   |
| Buildings and Land.....   | 60,000.00  | 50,000.00  | 75,000.00  | 75,000.00  | 75,000.00  |            |            |            |            |            |
| <b>McKendree Emergency Hospital:</b>                              |            |            |            |            |            |            |            |            |            |            |
| Salaries and Current Expenses.....                                | 20,000.00  | 20,000.00  | 22,000.00  | 22,000.00  | 40,000.00  | 40,000.00  | 40,000.00  | 40,000.00  | 30,000.00  | 30,000.00  |
| Repairs and Improvements.....                                     | 2,500.00   | 2,500.00   | 4,500.00   | 4,500.00   | 4,500.00   | 4,500.00   | 1,500.00   | 1,500.00   | 2,000.00   | 2,000.00   |

COMPARATIVE TABLE OF LEGISLATIVE APPROPRIATIONS—Continued  
From 1926 to 1935 inclusive

|  | 1926       | 1927       | 1928       | 1929       | 1930       | 1931       | 1932       | 1933       | 1934        | 1935       |
|--|------------|------------|------------|------------|------------|------------|------------|------------|-------------|------------|
| Private Hospital Treatment.....                          | 50,000 00  | 50,000 00  | 50,000 00  | 50,000 00  | 40,000 00  | 40,000 00  |            |            | 25,000 00   | 25,000 00  |
| Rutberford Sanitarium:                                   |            |            |            |            |            |            |            |            |             |            |
| Current General Expenses.....                            |            |            |            |            | 100,000 00 | 110,000 00 | 125,000 00 | 125,000 00 | 73,000 00   | 73,000 00  |
| Repairs and Improvements.....                            |            |            |            |            | 25,000 00  | 25,000 00  | 2,500 00   | 2,500 00   | 1,000 00    | 1,000 00   |
| Spencer State Hospital:                                  |            |            |            |            |            |            |            |            |             |            |
| Salaries and Current Expenses.....                       | 110,000 00 | 110,000 00 | 110,000 00 | 110,000 00 | 130,000 00 | 130,000 00 | 120,000 00 | 120,000 00 | 100,000 00  | 100,000 00 |
| Repairs and Improvements.....                            | 12,500 00  | 12,500 00  | 12,500 00  | 12,500 00  | 12,500 00  | 12,500 00  | 5,000 00   | 5,000 00   | 3,000 00    | 3,000 00   |
| State Home for Aged and Infirm Colored Men<br>and Women: |            |            |            |            |            |            |            |            |             |            |
| Current General Expenses.....                            | 7,500 00   | 7,500 00   | 7,500 00   | 7,500 00   | 27,000 00  | 32,000 00  | 27,000 00  | 27,000 00  | 22,000 00   | 22,000 00  |
| Treatment of Tuberculosis.....                           | 10,000 00  | 10,000 00  | 15,000 00  | 15,000 00  | 20,000 00  | 20,000 00  | 10,000 00  | 10,000 00  | 22,500 00   | 22,500 00  |
| Welch Emergency Hospital:                                |            |            |            |            |            |            |            |            |             |            |
| Salaries and Current Expenses.....                       |            |            |            |            | 65,000 00  | 65,000 00  | 65,000 00  | 65,000 00  | 45,000 00   | 45,000 00  |
| Repairs and Improvements.....                            |            |            |            |            |            |            | 2,500 00   | 2,500 00   | 1,000 00    | 1,000 00   |
| Weston State Hospital:                                   |            |            |            |            |            |            |            |            |             |            |
| Salaries and Current Expenses.....                       | 225,000 00 | 225,000 00 | 225,000 00 | 225,000 00 | 275,000 00 | 275,000 00 | 281,200 00 | 281,200 00 | 213,500 00  | 213,500 00 |
| Repairs and Improvements.....                            | 37,000 00  | 37,500 00  | 32,500 00  | 32,500 00  | 44,500 00  | 44,500 00  | 42,500 00  | 42,500 00  | 20,000 00   | 20,000 00  |
| Buildings and Land.....                                  |            |            | 15,000 00  | 15,000 00  | 100,000 00 | 100,000 00 |            |            |             |            |
| West Virginia Children's Home:                           |            |            |            |            |            |            |            |            |             |            |
| Salaries and Current Expenses.....                       | 16,000 00  | 16,000 00  | 18,000 00  | 18,000 00  | 20,500 00  | 21,000 00  | 22,500 00  | 22,500 00  | 19,800 00   | 19,800 00  |
| Repairs and Improvements.....                            | 2,500 00   | 2,500 00   | 5,000 00   | 5,000 00   | 5,000 00   | 5,000 00   | 2,500 00   | 2,500 00   | 2,500 00    | 1,500 00   |
| West Virginia Colored Children's Home:                   |            |            |            |            |            |            |            |            |             |            |
| Salaries and Current Expenses.....                       | 12,500 00  | 12,500 00  | 11,000 00  | 11,000 00  | 12,500 00  | 13,000 00  | 12,000 00  | 12,000 00  | 10,925 00   | 10,925 00  |
| Repairs and Improvements.....                            | 2,500 00   | 2,500 00   | 1,500 00   | 1,500 00   | 1,500 00   | 1,500 00   | 1,000 00   | 1,000 00   | 500 00      | 500 00     |
| West Virginia Training School:                           |            |            |            |            |            |            |            |            |             |            |
| Salaries and Current Expenses.....                       |            |            |            |            |            |            | 26,000 00  | 26,000 00  | 24,250 00   | 24,250 00  |
| Repairs and Improvements.....                            |            |            |            |            |            |            | 2,500 00   | 2,500 00   | 1,700 00    | 1,700 00   |
| Buildings and Land.....                                  |            |            |            |            | 75,000 00  | 75,000 00  |            |            |             |            |
| Legislative Department                                   |            |            |            |            |            |            |            |            |             |            |
| State Senate—Compensation Members.....                   | 15,000 00  | 15,000 00  | 15,000 00  | 15,000 00  | 15,000 00  | 15,000 00  | 15,000 00  | 15,000 00  | *16,000 00  | 15,000 00  |
| Mileage.....   |            | 4,312 40   |            | 1,046 10   | 3,325 30   | 1,040 00   |            |            | *3,094 00   |            |
| Officers, Attaches and Contingent.....                   |            | 114,974 87 |            | 103,998 50 | 20,828 00  | 103,488 00 |            |            | *122,072 32 |            |
| Miscellaneous.....                                       |            | 5,517 45   |            | 8,203 50   | 207 29     | 4,769 72   |            |            | *7,749 46   |            |
| House of Delegates, Compensation Members.....            | 47,000 00  | 47,000 00  | 47,000 00  | 47,000 00  | 47,500 00  | 47,000 00  | 47,000 00  | 47,000 00  | *47,500 00  | 47,000 00  |
| Mileage.....   |            | 12,815 77  |            | 6,344 00   | 9,589 00   | 9,150 20   |            |            | *9,147 60   |            |
| Officers, Attaches and Contingent.....                   |            | 98,424 05  |            | 125,392 50 | 38,355 00  | 119,154 00 |            |            | *153,900 00 |            |
| Miscellaneous.....                                       |            | 9,082 60   |            | 7,206 30   | 1,375 49   | 4,280 93   |            |            | *19,026 04  |            |
| Legislative Printing.....                                |            | 75,000 00  |            | 70,000 00  | 57,404 00  | 50,000 00  |            |            | *85,000 00  |            |
| Legislative Hand Book and Manual.....                    | 12,000 00  | 12,000 00  | 12,000 00  | 12,000 00  | 12,000 00  | 8,000 00   | 8,000 00   |            | 10,000 00   | 8,000 00   |

\*Includes Extraordinary Session 1932, and Regular and First Extraordinary Sessions, 1933.

| Boards and Commissions                                  |           |            |           |           |           |            |           |           |           |           |
|---|-----------|------------|-----------|-----------|-----------|------------|-----------|-----------|-----------|-----------|
| Board of Architects, General Expenses                   |           |            |           |           | 1,900.00  | 1,900.00   | 2,000.00  | 2,000.00  | 2,000.00  | 2,000.00  |
| Board of Bar Examiners, General Expenses                |           |            |           |           | 500.00    | 500.00     | 1,200.00  | 1,200.00  | 1,000.00  | 1,000.00  |
| Board of Examiners of Accountants, General Expenses     |           |            |           |           | 250.00    | 250.00     | 1,000.00  | 1,000.00  | 1,000.00  | 1,000.00  |
| Board of Engineers, General Expenses                    |           |            |           |           | 1,900.00  | 1,900.00   | 1,900.00  | 1,900.00  | 3,000.00  | 3,000.00  |
| Board of Osteopathy, General Expenses                   |           |            |           |           | 500.00    | 500.00     | 500.00    | 500.00    | 500.00    | 500.00    |
| Berkeley Springs Sanitarium                             | 10,000.00 | 600.00     | 15,000.00 | 15,000.00 | 13,500.00 | 14,500.00  | 11,000.00 | 11,000.00 | 9,500.00  | 10,500.00 |
| State Board of Dental Examiners, General Expenses       |           |            |           |           | 2,500.00  | 2,500.00   | 2,500.00  | 2,500.00  | 1,000.00  | 1,000.00  |
| State Board of Embalmers, General Expenses              |           |            |           |           | 500.00    | 500.00     | 1,000.00  | 1,000.00  | 1,000.00  | 1,000.00  |
| Monument Commissions                                    |           |            | 7,500.00  | 7,500.00  | 1,250.00  | 1,250.00   | 50.00     | 50.00     | 25.00     | 25.00     |
| Droop Mountain Battlefield Commission                   |           |            |           |           | 1,000.00  | 1,000.00   |           |           | 100.00    | 100.00    |
| National Cemetery Grafton                               |           |            | 1,000.00  | 1,000.00  | 1,000.00  | 1,000.00   | 500.00    | 500.00    |           |           |
| Point Pleasant Monument Commission                      |           |            | 5,900.00  | 5,900.00  | 3,500.00  | 3,500.00   | 1,200.00  | 1,200.00  | 600.00    | 600.00    |
| Public School Commission                                | 2,000.00  | 2,000.00   |           |           |           |            |           |           |           |           |
| Re-codification Commission                              | 54,000.00 | 21,000.00  |           |           |           |            |           |           |           |           |
| Rumseyan Society  | 500.00    | 500.00     | 500.00    | 500.00    | 500.00    | 500.00     | 250.00    | 250.00    | 100.00    | 100.00    |
| State Board of Examiners for Nurses, General Expenses   |           |            |           |           | 2,500.00  | 2,500.00   | 3,000.00  | 3,000.00  | 2,500.00  | 2,500.00  |
| State Board of Examiners in Optometry, General Expenses |           |            |           |           | 1,500.00  | 1,500.00   | 1,500.00  | 1,500.00  | 1,500.00  | 1,500.00  |
| Veterinary Examining Board, Gen. Expenses               |           |            |           |           | 250.00    | 250.00     | 500.00    | 500.00    | 500.00    | 500.00    |
| State Board of Pharmacy                                 | 1,500.00  | 1,500.00   | 3,000.00  | 3,000.00  | 2,500.00  | 2,500.00   | 3,000.00  | 3,000.00  | 3,900.00  | 3,900.00  |
| Washington Birthday Celebration                         |           |            |           |           |           |            | 10,000.00 |           |           |           |
| Yorktown Sesquicentennial                               |           |            |           |           |           |            | 10,000.00 |           |           |           |
| General Miscellaneous                                   |           | 152,214.04 |           | 52,940.05 |           | 207,400.00 |           |           | 56,614.75 |           |

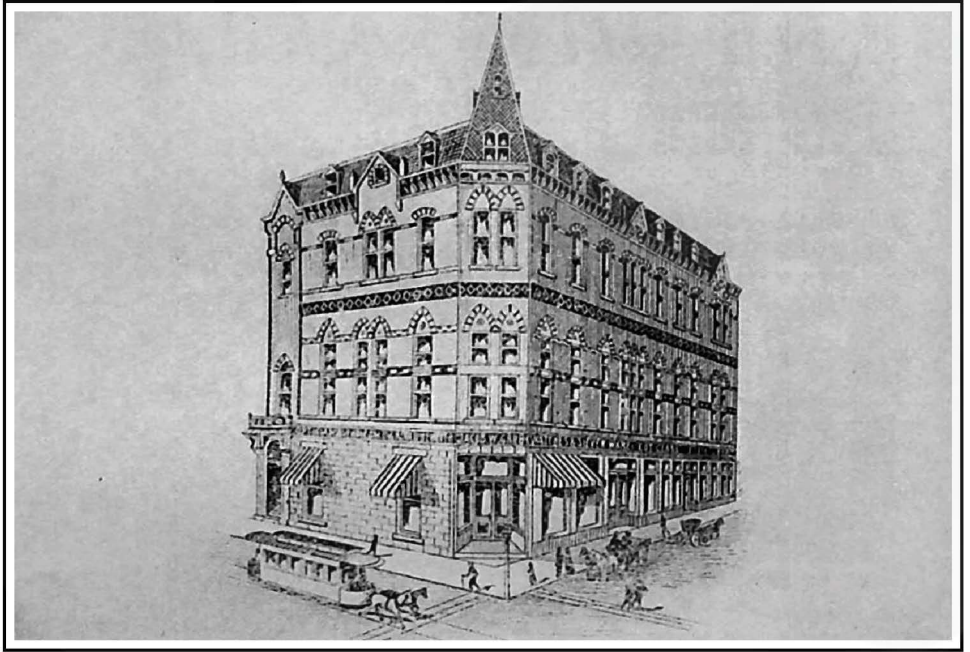

Washington Hall. Wheeling, popularly known as "The Birthplace of West Virginia." Destroyed by fire November 30, 1876.

# JUDICIAL

## SUPREME COURT OF APPEALS

### REGULAR TERMS OF COURT

(Charleston)

Second Wednesday in January and First Wednesday in September

Special terms are held at such times and places as may be designated by the Court.

Notices of motions may be made returnable for any Tuesday in term time.

### JUDGES

Haymond Maxwell, (R), President, Clarksburg, Harrison County; term expires December 31, 1940.

M. O. Litz, (R), Welch, McDowell County; term expires December 31, 1936.

John H. Hatcher, (R), Beckley, Raleigh County; term expires December 31, 1940.  
Homer B. Woods, (R), Harrisville, Ritchie County; term expires December 31, 1936.

Jo. N. Kenna, (D), Charleston, Kanawha County; term expires December 31, 1944.

### CLERKS AND ASSISTANTS

Wm. B. Mathews, Clerk, Charleston, Kanawha County.....1501 Quarrier Street

John V. Brennan, Deputy Clerk, Charleston, Kanawha County..882 Chester Road

S. C. Butler, Assistant Clerk, Kanawha County.....843 Anaconda Avenue

### COURT CRIER

H. B. Workman, Wayne County.....1208 Second Avenue

### LAW CLERKS

To Judge Maxwell—Kelcel M. Ross, Buckhannon, Upshur County.

To Judge Litz—Frank Smoot, Bluefield, Mercer County. 1617 Virginia Street.

To Judge Hatcher—John H. Hatcher, Jr., Beckley, Raleigh County. 714 Orange Street.

To Judge Woods—Ralph D. Woods, Harrisville, Ritchie County. The Hickories, Fort Hill, Charleston.

To Judge Kenna—Herbert W. Bryan, Kanawha County. St. Albans.

### STENOGRAPHERS

Virginia R. Tallmadge, Kanawha County. 802 West Avenue.

L. G. Young, Putnam County. 1 Pinehurst Drive.

### STATE LAW LIBRARY

L. A. Jackson, State Law Librarian, Charleston, Kanawha County. 302 Elizabeth Street.

Elbert C. Campbell, Assistant Librarian, Charleston, Kanawha County, 411½ Bradford Street.

The West Virginia state law library, consisting of law books and legal periodicals only, is situated on the third floor of the second unit of the capitol building.

The library is in charge of the state law librarian, appointed by the Supreme Court.

The books of the library consist of text-books purchased, and reports of other states as well as many foreign countries, all except text books coming in by exchange for West Virginia reports provided for by the state law librarian, as consecutive volumes of the reports of West Virginia and elsewhere are published.

The state law librarian, from West Virginia reports furnished him by the superintendent of public printing, supplies all judges of courts, state officers and some of the other law libraries of the state with copies of these reports.

The law governing the state law library provides that the library shall be open to the judges of the supreme court and the clerks, judges of the United States and circuit courts, state officers, and members and officers of the legislature during the session of that body.

It is also provided that no other person shall be permitted to remove any book or paper from the place where the library is kept.

The law further provides that no book or paper shall be taken from the library until the person authorized to take the same shall sign a receipt therefor in a book to be kept by the state law librarian for that purpose.

A provision is also made, that "other persons than those prescribed above may be permitted to use the library at the place where it is kept."

#### \*STATE BOARD OF LAW EXAMINERS

|  |                         |
|--|-------------------------|
| R. S. Spilman, President, Kanawha County.....  | South Hills, Charleston |
| John O. Henson, Berkeley County.....           | Martinsburg             |
| James W. Vandervort, Wood County.....          | Parkersburg             |
| D. J. F. Strother, McDowell County.....        | Welch                   |
| Joseph R. Curl, Ohio County.....               | Wheeling                |
| -----  |                         |
| Wm. B. Mathews, Secretary, Kanawha County..... | Charleston              |

\*Appointed by Supreme Court of Appeals.



## JUDGES OF THE SUPREME COURT OF APPEALS OF WEST VIRGINIA, 1863-1933

| No. | NAME                   | COUNTY     | Service            | Born           | Appointed or Resigned            | Elected      | Died           |
|-----|------------------------|------------|--------------------|----------------|----------------------------------|--------------|----------------|
| 1   | Ralph Larier Berkshire | Monongalia | 1863-66<br>1866-72 | April 8, 1816  | *Sept 10, 1838                   | 1863         | Nov. 8, 1902   |
| 2   | William A. Harrison    | Harrison   | 1863-68            | Aug. 27, 1795  | †Sept. 1, 1868                   | 1863         | Dec. 31, 1870  |
| 3   | James H. Brown         | Kanawha    | 1863-70            | Dec. 25, 1818  |                                  | 1863         | Oct. 28, 1900  |
| 4   | Edwin Maxwell          | Harrison   | 1867-72            | July 16, 1825  |                                  | 1864         | Feb. 5, 1903   |
| 5   | Charles P. T. Moore    | Mason      | 1871-81            | Feb. 8, 1831   | †June 1, 1881                    | 1870<br>1872 | 1904           |
| 6   | John S. Hoffman        | Harrison   | 1873-76            | June 25, 1821  | †June 1, 1876                    | 1872         | Nov. 18, 1877  |
| 7   | James Paul             | Ohio       | 1873-76            | July 6, 1818   |                                  | 1872         | May 11, 1875   |
| 8   | Alpheus F. Haymond     | Marion     | 1873-82            | Dec. 16, 1823  | †Jan. 1, 1883                    | 1872<br>1876 | Dec. 15, 1893  |
| 9   | Matthew Edmiston       | Lewis      | 1876               | Sept. 0, 1814  | *June 13, 1870                   |              | June 29, 1887  |
| 10  | Thomas C. Green        | Jefferson  | 1876-80            | Nov. 5, 1820   | *Dec. 24, 1875                   | 1876<br>1880 | Dec. 4, 1889   |
| 11  | Okey Johnson           | Wood       | 1877-88            | Mar. 24, 1834  |                                  | 1876         | June 10, 1903  |
| 12  | James French Patton    | Monroe     | 1881-82            | Sept. 10, 1813 | *June 1, 1881                    |              | Mar. 30, 1882  |
| 13  | Adam C. Snyder         | Greenbrier | 1882-00            | Mar. 26, 1834  | *June 1, 1882<br>†Nov. 8, 1890   | 1882<br>1884 | June 24, 1896  |
| 14  | Samuel Woods           | Barbour    | 1883-88            | Sept. 19, 1882 | *Jan. 1, 1883                    | 1884         | Feb. 17, 1897  |
| 15  | Henry Brannon          | Lewis      | 1880-12            | Nov. 27, 1837  |                                  | 1888<br>1900 | Nov. 24, 1914  |
| 16  | John W. English        | Mason      | 1880-00            | Jan. 31, 1831  |                                  | 1888         | July 18, 1916  |
| 17  | Daniel B. Lucas        | Jefferson  | 1889-02            | Mar. 16, 1836  | *Dec. 11, 1889                   | 1890         | July 24, 1909  |
| 18  | Homer A. Holt          | Greenbrier | 1890-00            | April 27, 1831 | *Nov. 8, 1890                    | 1892         | Jan. 7, 1898   |
| 19  | Marmaduke H. Dent      | Taylor     | 1893-04            | April 18, 1840 |                                  | 1892         | Sept. 11, 1909 |
| 20  | Henry C. McWhorter     | Kanawha    | 1897-08            | Feb. 20, 1830  |                                  | 1896         | April 15, 1913 |
| 21  | George Poffenbarger    | Mason      | 1901-22            | Nov. 24, 1861  |                                  | 1900<br>1912 |                |
| 22  | Warren Miller          | Jackson    | 1903-04            | April 2, 1848  | †Jan. 17, 1903                   |              | Dec. 29, 1920  |
| 23  | Frank Cox              | Monongalia | 1905-07            | June 18, 1862  | †Jan. 28, 1907                   | 1904         |                |
| 24  | Joseph M. Sanders      | Mercer     | 1905-07            | Aug. 26, 1860  | †Oct. 1, 1907                    | 1904         | Feb. 17, 1927  |
| 26  | William N. Miller      | Wood       | 1907-28            | Oct. 18, 1855  | *Jan. 29, 1907                   | 1908<br>1916 | Aug. 7, 1928   |
| 26  | Ira E. Robinson        | Taylor     | 1907-15            | Sept. 16, 1809 | *Oct. 15, 1907<br>†Oct. 26, 1916 | 1908         |                |
| 27  | L. Judson Williams     | Greenbrier | 1909-20            | Oct. 18, 1860  |                                  | 1908         | Oct. 28, 1921  |
| 28  | Chas. W. Lynch         | Harrison   | 1913-21            | Mar. 11, 1851  | †Dec. 31, 1921                   | 1912         | Sept. 9, 1932  |
| 29  | John W. Mason          | Marion     | 1915-16            | Jan. 13, 1842  | *Nov. 1, 1915                    |              | April 23, 1917 |
| 30  | Harold A. Ritz         | Mercer     | 1917-22            | July 25, 1873  | †Nov. 30, 1922                   | 1916         |                |
| 31  | Frank Lively           | Kanawha    | 1921-33            | Nov. 18, 1864  |                                  | 1920         |                |
| 32  | James A. Meredith      | Marion     | 1922-24            | Jan. 27, 1875  | *Jan. 2, 1922                    |              |                |
| 33  | William H. McGinnis    | Raleigh    | 1923-24            | Dec. 22, 1853  |                                  | 1922         | Aug. 12, 1930  |
| 34  | M. O. Litz             | McDowell   | 1923-              | Aug. 4, 1853   | *Jan. 1, 1923                    |              |                |
| 35  | John H. Hatcher        | Raleigh    | 1924-              | June 20, 1876  |                                  | 1921         |                |
| 36  | Homer B. Woods         | Ritchie    | 1925-              | July 16, 1860  |                                  | 1924         |                |
| 37  | Haymond Maxwell        | Harrison   | 1928-              | Oct. 24, 1870  | *Aug. 24, 1928                   | 1928         |                |
| 38  | Jo N. Kenna            | Kanawha    | 1933-              | Jan. 10, 1888  |                                  | 1932         |                |

\*Appointed.  
†Resigned.



JUDGES OF THE SUPREME COURT

HOMER BOUGHNER WOODS, *President*      JOSEPH NORRIS KENNA  
MORONI ORSON LITZ      HAYMOND MAXWELL      JOHN H. HATCHER

MORONI ORSON LITZ, (R), of Welch, was born at Burks Garden, Tazewell County, Virginia; educated in public and private schools, graduating from the University of Virginia in 1902, with the degree of bachelor of laws; practiced law at Welch from the time of his admission to the bar in 1902 until appointed to Supreme Court in 1923; elected to same office in 1924 for a term of twelve years.

HAYMOND MAXWELL, (R), of Clarksburg, was born October 24, 1879, son of Edwin and Loretta (Shuttleworth) Maxwell; graduated from West Virginia University in 1900, with A. B. degree, and from same institution with degree of LL. B. in 1901; married June 28, 1905, to Carrie V. Maxwell; Methodist; Mason; Phi Beta Kappa, Phi Sigma Kappa, Phi Alpha Delta; admitted to the bar in 1901 and practiced law with his father under the firm name of Maxwell & Maxwell; member House of Delegates, 1904-1906; judge Criminal Court, Harrison County, 1909-1912; judge Circuit Court, Fifteenth Judicial Circuit, 1913-1925; appointed judge of the Supreme Court of Appeals in August, 1928, and elected to same office in November, 1928, for a term of twelve years.

JOSEPH NORRIS KENNA, (D), of Charleston, was born June 10, 1888, son of John E. and Annie Benninghaus Kenna; educated in public schools, at Mt. St. Mary's College and at the University of Virginia, graduating from the college of law at the latter institution in 1910; married June 22, 1913, to Louise Mountcastle, of Knoxville, Tennessee; elected to House of Delegates from Kanawha County in 1930; elected judge of the Supreme Court of Appeals in 1932 for a term of twelve years.

JOHN H. HATCHER, (R), of Beckley, was born June 29, 1875, at Bland, Virginia, son of W. C. and Bulman Hatcher; educated at Emory and Henry College and at West Virginia University; served in the army during the Spanish-American War; married April 12, 1900, to Leona L. Bowman; Methodist; lawyer; judge Tenth Judicial Circuit, 1921-1924; elected judge of the Supreme Court of Appeals in 1925, and reelected to same office in 1928 for a term of twelve years.

HOMER BOUGHNER WOODS, (R), of Harrisville, Ritchie County, was born July 16, 1869, son of Philip Axtel and Salina (Wells) Woods; educated at Marietta College and West Virginia University Law School; married September 10, 1891, to Winifred Davis, of Harrisville; Baptist; Mason, Odd Fellow, Maccabee, Woodman, Kiwanian; teacher and principal of schools in Ritchie County until 1895; county superintendent of schools, two terms; editor Ritchie Standard, 1896-1898; prosecuting attorney Ritchie County, 1897-1904; elected judge Circuit Court, Third Judicial Circuit, 1904, and reelected to same office in 1912 and 1920; elected judge of the Supreme Court of Appeals in 1924 for a term of twelve years, resigning as judge of the Circuit Court, December 31, 1924.

## CIRCUIT COURTS

### JUDGES AND TERMS OF COURTS

**First Judicial Circuit—J. B. Sommerville, (D), and J. H. Brennan, (R),  
Judges, Wheeling.**

| <i>Counties</i> | <i>Terms of Court</i>  |
|-----------------|--|
| Ohio.....       | Second Monday in January, April and September.                       |
| Brooke.....     | First Monday in March, June and November.                            |
| Hancock.....    | The Tuesday after the second Monday in January, April and September. |

**Second Judicial Circuit—James F. Shipman, (D), Judge, Moundsville.**

| <i>Counties</i> | <i>Terms of Court</i>                         |
|-----------------|---|
| Marshall.....   | Second Tuesday in February, June and October. |
| Tyler.....      | Third Tuesday in March, July and November.    |
| Wetzel.....     | First Tuesday in January, May and September.  |

**Third Judicial Circuit—S. O. Prunty, (R), Judge, Harrisville.**

| <i>Counties</i> | <i>Terms of Court</i>   |
|-----------------|---|
| Doddridge.....  | First Tuesday in April, first Tuesday in August and fourth Tuesday in November.     |
| Pleasants.....  | Second Tuesday in January, fourth Tuesday in April and second Tuesday in September. |
| Ritchie.....    | Second Tuesday in February, June and October.                                       |

**Fourth Judicial Circuit—Francis P. Moats, (R), Judge, Parkersburg.**

| <i>Counties</i> | <i>Terms of Court</i>  |
|-----------------|--|
| Wood.....       | Fourth Monday in January, fourth Monday in April and second Monday in October. |
| Wirt.....       | First Monday in January, first Monday in June and second Monday in September.  |

**Fifth Judicial Circuit—Lewis H. Miller, (R), Ripley.**

| <i>Counties</i> | <i>Terms of Court</i>                       |
|-----------------|---|
| Calhoun.....    | Third Monday in April, August and November. |
| Jackson.....    | First Monday in April, August and November. |
| Mason.....      | First Monday in January, May and September. |
| Roane.....      | Third Monday in January, May and September. |

**Sixth Judicial Circuit—Thomas R. Shepherd, (R), Judge, Huntington.**

| <i>Counties</i> | <i>Terms of Court</i>  |
|-----------------|--|
| Cabell.....     | First Monday in January, first Monday in May and second Monday in September. |
| Lincoln.....    | Third Monday in March, fourth Monday in July and third Monday in November.   |
| Putnam.....     | First Monday in March, fourth Monday in June and third Monday in October.    |

**Seventh Judicial Circuit—Naaman Jackson, (R), Judge, Logan.**

| <i>County</i> | <i>Terms of Court</i>                        |
|---------------|--|
| Logan.....    | Second Monday in January, May and September. |

**Eighth Judicial Circuit—B. F. Howard, (R), Judge, Welch.**

| <i>Counties</i> | <i>Terms of Court</i>  |
|-----------------|--|
| Mingo.....      | First Monday in January, May and October.  |
| McDowell.....   | Second Monday in March, second Monday in June, first Monday in September and first Monday in December. |

**Ninth Judicial Circuit—H. M. Tanner, (R), Judge, Bluefield.**

| <i>Counties</i> | <i>Terms of Court</i>  |
|-----------------|--|
| Mercer.....     | Second Monday in March, second Monday in May, second Monday in August and fourth Monday in November. |
| Wyoming.....    | Second Monday in February, April, July and October.  |

**Tenth Judicial Circuit—C. M. Ward, (D), Judge, Beckley.**

| <i>Counties</i> | <i>Terms of Court</i>  |
|-----------------|--|
| Boone.....      | First Monday in February, first Monday in May, first Monday in August and second Monday in November. |
| Kaleigh.....    | Third Monday in February, third Monday in May, fourth Monday in August and first Monday in December. |
| Summers.....    | Third Monday in January, April, July and October.  |

**Eleventh Judicial Circuit—S. H. Sharp, (R), Judge, Marlinton.**

| <i>Counties</i> | <i>Terms of Court</i>   |
|-----------------|---|
| Greenbrier..... | Third Tuesday in January, fourth Tuesday in April, fourth Tuesday in July and fourth Tuesday in November. |
| Monroe.....     | First Tuesday in April, second Tuesday in July and second Tuesday in November.                            |
| Pocahontas..... | Second Tuesday in March, first Tuesday in June and first Tuesday in October.                              |

**Twelfth Judicial Circuit—J. W. Eary, (R), Judge, Fayetteville.**

| <i>Counties</i> | <i>Terms of Court</i>   |
|-----------------|---|
| Fayette.....    | First Tuesday in January, first Tuesday in April, first Tuesday in July and third Tuesday in September. |
| Nicholas.....   | Third Tuesday in February, May, August and November.  |

**Thirteenth Judicial Circuit—Arthur P. Hudson, (R), Judge, Charleston.**

| <i>County</i> | <i>Terms of Court</i>                        |
|---------------|--|
| Kanawha.....  | Second Monday in January, May and September. |

**Fourteenth Judicial Circuit—Jake Fisher, (D), Judge, Sutton.**

| <i>Counties</i> | <i>Terms of Court</i>  |
|-----------------|--|
| Braxton.....    | Second Tuesday in March, second Tuesday in July and third Tuesday in November. |
| Clay.....       | Fourth Tuesday in January, May and September.                                  |
| Gilmer.....     | Third Tuesday in February, June and October.                                   |
| Webster.....    | First Tuesday in January, May and September.                                   |

**Fifteenth Judicial Circuit—Birk S. Stathers, (R), Judge, Clarksburg.**

| <i>Counties</i> | <i>Terms of Court</i>   |
|-----------------|---|
| Lewis.....      | First Monday in March, third Monday in June and first Monday in November. |
| Harrison.....   | First Monday in January, May and September.                               |

**Sixteenth Judicial Circuit—Harry Shaw, (R), Judge, Fairmont.***County* *Terms of Court*

Marion.....Second Monday in March, June and November.

**Seventeenth Judicial Circuit—Charles G. Baker, (R), Judge, Morgantown.***County* *Terms of Court*

Monongalia.....First Thursday after the first Monday in January, April, July and October.

**Eighteenth Judicial Circuit—A. G. Hughes, (R), Judge, Kingwood.***County* *Terms of Court*

Preston.....Second Tuesday in March, second Tuesday in June and third Tuesday in November.

**Nineteenth Judicial Circuit—Herbert W. Dent, (D), Judge, Grafton.***Counties* *Terms of Court*

Barbour.....First Monday in January, first Monday in April and fourth Monday in September.

Taylor.....Third Monday in February, third Monday in May and first Monday in November.

**Twentieth Judicial Circuit—John F. Brown, (R), Judge, Elkins.***Counties* *Terms of Court*

Randolph.....Third Tuesday in February, third Tuesday in May and first Tuesday in October.

Upshur.....Second Monday in January, second Monday in April and first Monday in September.

**Twenty-First Judicial Circuit—A. Jay Valentine, (R), Judge, Parsons.***Counties* *Terms of Court*

Grant.....First Tuesday in April, second Tuesday in July and third Tuesday in November.

Mineral.....Third Tuesday in January, third Tuesday in April, fourth Tuesday in July and third Tuesday in October.

Tucker.....First Monday in March, first Monday in June, third Monday in September and third Monday in December.

**Twenty-Second Judicial Circuit—G. K. Kump, (D), Judge, Romney.***Counties* *Terms of Court*

Hampshire.....First Tuesday in January, first Tuesday in March, first Tuesday in July and third Tuesday in September.

Hardy.....Third Tuesday in February, June and October.

Pendleton.....Third Tuesday in March, fourth Tuesday in July and first Tuesday in December.

**Twenty-Third Judicial Circuit—Decatur H. Rodgers, (R), Judge, Martinsburg.***Counties* *Terms of Court*

Berkeley.....Third Tuesday in February, May and October.

Jefferson.....Third Tuesday in January, April and September.

Morgan.....First Tuesday in January, April and September.

**Twenty-Fourth Judicial Circuit—Charles W. Ferguson, (D), Judge, Wayne.***County* *Terms of Court*

Wayne.....Second Monday in March, second Monday in July and fourth Monday in November.

**INTERMEDIATE AND CRIMINAL COURTS****JUDGES AND TERMS OF COURT****CABELL COUNTY**

- Common Pleas Court.....H. Clay Warth, (D), Judge, Huntington. Terms:  
First Monday in February, June and October.
- Domestic Relations Court.....Ira P. Baer, (D), Judge, Huntington. Terms:  
Second Monday in April, first Monday in June, first  
Monday in September and first Monday in De-  
cember.

**HARRISON COUNTY**

- Criminal Court.....Arlos Jackson Harbert, (D), Judge, Clarksburg.  
Terms: First Tuesday in March, first Tuesday in  
June and second Tuesday in November.

**KANAWHA COUNTY**

- Common Pleas and  
Domestic Relations Court..Andrew S. Alexander, (D), Judge, Charleston.  
Terms: Third Monday in February, June and  
October.
- Juvenile Court .....Every day in the year.
- Intermediate Court.....Henry K. Black, (R), Judge, Charleston. Terms:  
First Monday in January and April, second Monday  
in June and second Monday in October.

**MARION COUNTY**

- Criminal Court.....Charles E. Miller, (D), Judge, Fairmont. Terms:  
Second Tuesday in January, second Tuesday in  
May and third Tuesday in September.

**MERCER COUNTY**

- Criminal Court.....John M. McGrath, (D), Judge, Princeton. Terms:  
First Monday in January, April, July and October.

**MCDOWELL COUNTY**

- Criminal Court.....G. L. Counts, (R), Judge, Welch. Terms: Second  
Monday in January, April and July, and first Mon-  
day in October.

**OHIO COUNTY**

- Intermediate Court.....John S. Ritz, (R), Judge, Wheeling. Terms:  
Second Monday in February, third Monday in May  
and first Monday in October.

**RALEIGH COUNTY**

- Criminal Court.....Harley M. Kilgore, (D), Judge, Beckley. Terms:  
Second Monday in January, third Monday in March,  
second Monday in June and third Monday in  
October.

# ATTORNEYS IN WEST VIRGINIA

(Legal Firms Listed in County Registers)

## BARBOUR COUNTY

### Attorneys

(Post Office Address Philippi)

George, Wm. T., (R)  
 James, William (R)  
 Kittle, Frank G., (R)  
 Kittle, George M., (R)  
 Mason, W. A. H., (R)  
 Murphy, Charles M., (D)  
 Myers, Q. Edward (R)  
 Poling, Forest B., (D)  
 Poling, Herman J., (D)  
 Stemple, Dayton R., (R)  
 Stemple, D. D., (R)  
 Talbott, E. Wayne (R)  
 Talbott, Kenneth (D)  
 Talbott, W. Bruce (R)  
 Ware, J. Blackburn (R)  
 Ware, Paul Blackburn (R)  
 Wilcox, H. J., (R)

## BERKELEY COUNTY

### Attorneys

(Post Office Address Martinsburg)

Beall, Chas. R., (D)  
 Boyd, R. H., (D)  
 Byrer, Harry H., (D)  
 Byrer, Hugh S., (D)  
 Campbell, C. N., (D)  
 Downey, W. W., (D)  
 Downs, Harry A., (R)  
 Emmert, H. H., (D)  
 Faulkner, P. O., (D)  
 Faulkner, Whiting C., (D)  
 Fine, Reuben (D)  
 Gain, C. G., (D)  
 Gerhardt, L. DeW., (R)  
 Hannis, Herbert E., (R)  
 Henson, J. O., (R)  
 Kilmer, J. Nevin (D)  
 Luttrell, E. L., (D)  
 Martin, C. E., (D)  
 Martin, Morgan V., (D)  
 Martin, Paul H., (R)  
 Moler, D. Grove (D)  
 McIntire, A. C., (D)  
 Poole, Xenophon (D)  
 Rice, L. I., (R)  
 Schleuss, R. J., (R)  
 Seibert, C. M., (D)  
 Sencindiver, C. T., (D)  
 Shipper, A. H., (R)  
 Thomas, Wilbur H., (R)  
 Tonry, C. Edward (R)

Watson, Roger E., (D)  
 Rodgers, Decatur H., (R)

## BOONE COUNTY

### Attorneys

(Post Office Address Madison)

Burnside, John H., (R)  
 Fulton, Lilburn (D)  
 Garnett, A. W., (D)  
 Hager, John B., (D)  
 Leitwisch, F. C., (R)  
 Mullins, H. W. B., (R)  
 Riddle, S. P., (D)  
 Shaffer, H. G., (R)  
 Shepherd, Walton (D)

## BRAXTON COUNTY

### Attorneys

(Post Office Address Sutton)

Armstrong, G. B., (D)  
 Armstrong, W. L., (D)  
 Belknap, G. C., (D)  
 Cutlip, James E., (D)  
 Davis, G. G., (R)  
 Duffield, Chas. A., Jr., (D)  
 Fisher, F. C., (D)  
 Fisher, Jake (D)  
 Flesher, C. W., (R)  
 Gassaway  
 Fox, Fred L., (D)  
 Fox, John B., (D)  
 Hall, Van B., (D)  
 Hines, Cary C., (D)  
 Hines, Kenneth E., (D)  
 Hines, W. E., (D)  
 Longwell, A. L., (D)  
 Gassaway  
 Rider, E. G., (R)  
 Sutton, O. O., (R)  
 Wilson, N. Van (R)  
 Gassaway

## BROOKE COUNTY

### Attorneys

(Post Office Address Wellsburg)

Beall, W. W., Jr., (D)  
 Carter, E. E., (R)  
 Gist, J. A., (R)  
 George, E. M., (R)  
 Jacob, C. K., (R)  
 Mahan, Walter E., (R)  
 Minnich, E. R., (R)  
 McGuire, P. J., (D)



Paull, James, Jr., (D)  
 Pinsky, Abraham (D)  
 Ramsay, R. L., (D)  
 Werkman, W. M., (R)  
 Wilkin, W. S., (R)  
 Wilkin, James R., (R)

## CABELL COUNTY

## Attorneys

(Post Office Address Huntington)

Adkins, G. L., (D)  
 Ambrose, D. W., (D)  
 Angel, Philip (R)  
 Asbury, R. P., (D)  
 Ayers, George Raymond (R)  
 Baer, Ira P. (D)  
 (Judge Domestic Relations Court)  
 Baker, T. T., (D)  
 Beuhring, R. L., (R)  
 Biern, Samuel (D)  
 Blankenship, L. W., (R)  
 Brown, Douglas W., (D)  
 Brown, W. L., (D)  
 Brown, John E., (D)  
 Campbell, C. W., (D)  
 Campbell, Rolla D., (D)  
 Cowden, W. K., (D)  
 Cowden, W. K., Jr., (D)  
 Damron, James (R)  
 Damron, W. F., (D)  
 Daniel, Will H., (D)  
 Darnall, H. H., (D)  
 Daugherty, Duncan W., (R)  
 Daugherty, G. M., (R)  
 Daugherty, T. G., (R)  
 Davis, Harry N., (R)  
 Dawson, Daniel (R)  
 Deegan, O. J., (R)  
 Delaney, John T., (D)  
 Dingess, Joe W., (D)  
 Dodrill, Chas. T., (D)  
 Douglass, J. P., (R)  
 Douthitt, Carl C., (R)  
 Ducker, H. L., (D)  
 Duncan, H. C. Jr., (D)  
 Eaton, Frank (R)  
 Ferguson, W. L., (R)  
 Fitchett, J. W., (D)  
 Fitzpatrick, Herbert (D)  
 Flesher, M. W., (R)  
 Foose, A. M., (D)  
 Francis, J. D., (D)  
 Freeman, C. W., (D)  
 Gibson, P. P., (D)  
 Graham, John T., (R)  
 Graham, Wm. C., (R)  
 Gravenkemper, H. F., (D)  
 Hall, Connor (D)  
 Hamrick, J. J., (D)  
 Hammock, Jess (R)  
 Hardwick, D. B., (R)  
 Heffley, G. R., (R)  
 Henderson, M. B., (D)  
 Hereford, John W., (D)  
 Hersman, M. R., (D)  
 Hill, C. B., (D)  
 Hoff, S. M., (R)  
 Hogsett, E. L., (R)  
 Holt, Homer E., (D)  
 Huddleston, J. N., (D)  
 Jenkins, John E., (D)  
 Jones, T. Selden, (D)  
 Keadle, O. P., (R)  
 Kesterson, G. E., (D)  
 Layne, C. M., (D)  
 Leitwich, F. C., (R)  
 Lile, John A., (D)  
 Livezey, F. M., (R)  
 Loar, Fred S., (D)  
 Lovins, Wm. T., (D)  
 MacDonald, F. A., (R)  
 Marcum, J. R., (D)  
 Marshall, Edmund (R)  
 Mathews, D. E., (R)  
 McClure, L. L., (R)  
 McComas, Carl A., (D)  
 McCullough, F. W., (D)  
 McCulley, J. E., (Ind.)  
 McLaughlin, G. Minor (D)  
 McNeer, S. S., (D)  
 McVay, Joe A., (D)  
 Meadows, A. D., (R)  
 Meek, Howard (R)  
 Meek, John B., (R)  
 Meek, J. H., (R)  
 Mitchell, C. W., (D)  
 Morgan, C. M., (D)  
 Morris, Russell W., (D)  
 Mossman, Rolland C., (D)  
 Neal, George I., (D)  
 Norton, W. H., (D)  
 Null, T. A., (D)  
 Overby, Joe L., (D)  
 Parker, W. M., (D)  
 Payne, R. F., (D)  
 Perry, Fred L., (R)  
 Perry, John W., (R)  
 Perry, Wilbur C., (R)  
 Peyton, T. W., (D)  
 Purcell, McDaniel (D)  
 Quinlin, J. J. N., (D)  
 Renshaw, W. C. W., (D)  
 Riggs, F. W., (R)  
 Roberts, W. W., (D)  
 Rubin, Abe C., (R)  
 Sanders, F. O., (R)  
 Sanders, R. L., (D)  
 Scott, Paul W., (R)  
 Sharitz, B. C., (D)  
 Shawkey, Leonard (R)  
 Sheets, David F., (R)

Sherr, Harry (R)  
 Shifflette, J. L., (D)  
 Simms, Henry (D)  
 Smith, Jean F., (R)  
 Smith, Robert R., (R)  
 Smith, W. W., (R)  
 Staker, L. A., (D)  
 Starcher, H. Watson (D)  
 Starcher, Robt. S., (D)  
 Strickling, C. W., (R)  
 Strickling, Jas. H., (R)  
 Switzer, Rufus (D)  
 Thompson, W. R., (D)  
 Todd, Lucile (R)  
 Tomkies, D. C., (D)  
 Tomkies, Frank H., (D)  
 Townshend, Earl V., (R)  
 Van Bibber, Cyrus (R)  
 Via, L. R., (D)  
 Vinson, Taylor (R)  
 Wallace, Geo. S., (D)  
 Watts, E. M., (D)  
 Watts, Vickers B., (D)  
 West, Thomas (R)  
 White, Robert E., (R)  
 Whitten, O. E., (R)  
 Whitten, John L., (R)  
 Wilcox, E. J., (D)  
 Williams, Pendleton L., (D)  
 Wilson, L. L., (D)  
 Wilson, Neal B., (D)  
 Winters, E. E. Jr., (D)  
 Wisewell, M. F., (R)  
 Withrow, G. C., (D)  
 Wyatt, Joe W., (D)  
 Yost, Ellis A., (R)  
 Yost, John Paul (D)

#### CALHOUN COUNTY

##### Attorneys

(Post Office Address Grantsville)

Chenoweth, E., (D)  
 Ferrell, Bruce (D)  
 Hamilton, Lorentz C., (D)  
 Hopkins, Bee (D)  
 Jackson, J. A., (D)  
 Mathews, A. G., (D)  
 Smith, J. A. C., (R)  
 Waldo, J. T., (D)

#### CLAY COUNTY

##### Attorneys

(Post Office Address Clay)

Bryant, S. W., (D)  
 Eakle, B. C., (D)  
 Eakle, E. L., (D)  
 McLane, Henry (D)  
 Pierson, E. G., (R)  
 Reed, Luther M., (R)

#### DODDRIDGE COUNTY

##### Attorneys

(Post Office Address West Union)

Blair, J. V., Sr., (D)  
 Chapman, L. W., (D)  
 Farr, G. W., (R)  
 Hammond, Clay D., (R)  
 Hammond, H. L., (R)  
 Henderson, Louis A., (D)  
 Ireland, P. M., (R)  
 Stuart, W. S., (R)  
 Ware, Clyde C., (R)

#### FAYETTE COUNTY

##### Attorneys

(Post Office Address Fayetteville)

Bacon, F. N., (R)  
 Brackland, G. H., (R)  
 Gauley Bridge  
 Brazie, F. H., (R)  
 Dyer, C. T., (D)  
 Montgomery  
 Davis, O. R., (R)  
 Dillon, C. W., (R)  
 Dillon, H. E., Jr., (D)  
 Eary, J. W., (R)  
 Edmundson, J. K., (R)  
 Ellis, J. M., (R)  
 Oak Hill  
 Gaines, L. Ebersole (R)  
 Garrett, J. B., (R)  
 Mount Hope  
 Hamilton, A. W., (R)  
 Hamilton, J. C., (R)  
 Hamilton, R. O., (D)  
 Wriston  
 Haynes, W. H., (R)  
 Higginbotham, H. K., (R)  
 Hubbard, R. T., (D)  
 Lee, W. L., (D)  
 Love, Frank (R)  
 Love, George (R)  
 Love, J. H., (R)  
 Montgomery  
 Mahan, C. E., Jr., (D)  
 Montgomery, Lawrence C., (D)  
 Montgomery  
 Myers, Carl E., (D)  
 Montgomery  
 Myles, T. A., (D)  
 Nuckolls, E. L., (D)  
 O'Neal, L. Burke (R)  
 Montgomery  
 Ryan, J. L., (Ind.)  
 Russell, A. L., (D)  
 Smith, A. D., (D)  
 Summerfield, C. R., (D)  
 Summerfield, Ellison St. Clair (D)  
 Sweeney, T. L., (R)

Thompson, Wm. G., (R)  
 Thrift, R. J., (D)  
 Thrift, R. J., Jr., (D)  
 Vickers, A. M., (D)  
 Montgomery  
 White, J. H., (D)  
 Wiseman, Marrs (D)

## GILMER COUNTY

## Attorneys

(Post Office Address Glenville)

Barnett, Fred H., (D)  
 Bennett, C. M., (D)  
 Boggs, Hayman H., (D)  
 Brown, Gordon H., (D)  
 Craddock, B. W., (D)  
 Hendrick, John J., (R)  
 Jones, J. D., (R)  
 Kidd, Paul H., (D)  
 McQuain, George W., (D)  
 Wilson, Frank M., (D)  
 Normantown  
 Young, Guy B., (D)

## GRANT COUNTY

## Attorneys

(Post Office Address Petersburg)

Baker, R. W., (D)  
 Judy, E. L., (R)  
 Mitchell, B. F., (R)  
 Smith, I. D., (R)  
 Van Meter, K. C., Jr., (D)  
 Welton, A. J., (R)

## GREENBRIER COUNTY

## Attorneys

(Post Office Address Lewisburg)

Austin, Samuel M., (D)  
 Brackman, Mason C., (R)  
 Boggess, W. F., (D)  
 Alderson  
 Dice, Charles S., (R)  
 Easley, G. Gilmer (D)  
 Holt, Joe M., (D)  
 Jarrett, Mark L., (D)  
 Kershner, W. L., (D)  
 Frankford  
 Kramer, Nickell (D)  
 McWhorter, Charles N., (R)  
 McWhorter, J. Scott (D)  
 Rupert  
 Preston, Samuel P., (D)  
 Price, Samuel (D)  
 Thompson, W. S., (R)  
 East Rainelle.  
 Van Sickler, H. L., (D)  
 Wilson, E. Minor (D)

## HAMPSHIRE COUNTY

## Attorneys

(Post Office Address Romney)

Arnold, Geo. S., (D)  
 Cowgill, Ira V., (D)  
 Kump, G. K., (D)  
 Lehman, John L., (R)  
 McCauley, W. D., (D)  
 Moorefield  
 Poling, W. H., (D)  
 Pownall, T. E., (R)  
 Singhass, W. F., (D)  
 Thompson, L. V., (D)  
 Williams, Geo. H., (D)  
 White, Robert (D)  
 Zimmerman, J. S., (D)

## HANCOCK COUNTY

## Attorneys

(Post Office Address New Cumberland)

Allison, A. G., (R)  
 Chester  
 Bambrick, G. L., (D)  
 Bradley, Frank L., (R)  
 Brown, R. M., (R)  
 Frankovich, Carl (R)  
 Weirton  
 Hart, E. A., (R)  
 Ingram, W. W., (R)  
 Chester  
 Levy, J. B., (R)  
 Hollidays Cove  
 Loucas, George E., (R)  
 Weirton  
 Marshall, O. S., (R)  
 McKenzie, T. F., (R)  
 Moore, Wm. J., (R)  
 Weirton

## HARDY COUNTY

## Attorneys

(Post Office Address Moorefield)

Calhoun, H. M., Jr., (D)  
 McCauley, G. W., (D)  
 Romney  
 McCauley, W. D., (D)  
 Muntzing, H. G., (R)  
 Zimmerman, J. S., (D)

## HARRISON COUNTY

## Attorneys

(Post Office Address Clarksburg)

Ash, Ray (D)  
 Andre, Oscar J., (R)  
 Bartlett, E. A., (R)

- Bland, George W., (D)  
 Burnside, Guy H., (R)  
 Bumgardner, J. Paul (D)  
     Salem  
 Brown, Mary Frances (D)  
 Cann, James (R)  
 Cantrall, Arch M., (R)  
 Carney, Chesney M., (R)  
 Ganefield, Leo F., (D)  
 Conaway, W. M., (R)  
 Crile, Lafayette C., (R)  
 Caplan, Howard (D)  
 Caruso, Ferdinand I., (R)  
 Clifford, J. Philip (D)  
 Davis, Cornelius C., (D)  
 Deem, Fred B., (R)  
 Hornor, James II, (D)  
 Duncan, George L., Jr., (R)  
 Douglass, R. S., (D)  
 Downs, Harry R., (D)  
 Luthie, George (Ind.)  
 Elliot, Norman S., (D)  
 Ferrell, Linn B., (Ind.)  
     Salem  
 Garrett, Harold M., (D)  
 Gillooly, Thomas J., (R)  
 Goff, Fred H., (D)  
 Gore, Claude W., (R)  
 Gribble, W. B., (R)  
 Guiher, James M., (R)  
 Hall, Anderson W., (R)  
 Harbert, Arlos J., (D)  
 Hamrick, Blaine (R)  
 Harmer, Hardin R., (R)  
     Shinnston  
 Harmer, Harvey W., (R)  
 Harrison, S. R., Jr., (R)  
 Harrison, Taney (D)  
 Haynes, Loyd Charles (R)  
 Hess, Bernard L., (R)  
 Hoffheimer, George M., (D)  
 Hughes, A. Carl (R)  
 Hutton, Donald M., (R)  
 Jackson, George William (D)  
 James, Howard J., (D)  
 Jarvis, Benjamin B., (D)  
 Johnson, Charles B., (R)  
 Johnson, Louis A., (D)  
 Johnson, William G., (R)  
 Keeney, Kendall, H., (R)  
 Kyle, Karl B., (R)  
 Law, James Edward (R)  
 Lewis, Ernest D., (D)  
 Long, E. L., (R)  
 Louchery, Charles W., (R)  
 Lynch, Lawrence R., (R)  
 Maxwell, Haymond (R)  
 Maxwell, Haymond Jr., (R)  
 Miller, William E., (D)  
 McCue, A. F., (R)  
 McDonald, Orville L., (D)  
 McIntire, Dennis S., (D)  
 McKinley, William S., (R)  
 McManaway, J. C., (D)  
 McReynolds, Stewart (D)  
 Merendino, Biagio (R)  
 Merendino, S. Norman (R)  
 Mitchell, D. O., (R)  
 Moist, Ronald F., (R)  
 Moore, Charles W., (R)  
 Morgan, Ilaze (R)  
 Morris, Stanley C., (R)  
 Morris, Will E., (R)  
 Neff, Carl W., (D)  
 Powell, Frank M., (D)  
 Randolph, Byron B., (D)  
 Robinson, Howard L., (D)  
 Robinson, James W., (D)  
 Rosenshine, A. Jacob (R)  
 Ross, H. M. G., (R)  
 Scott, Charles G., (R)  
 Simons, Creed S., (R)  
 Shinn, Fred L., (D)  
 Smith, Edward G., (D)  
 Smith, John Blackshere (D)  
 Smith, Harvey F., (D)  
 Snider, Clifford R., (D)  
 Snider, Millard F., (D)  
 Southern, John C., (R)  
 Sperry, Melvin G., (R)  
 Stathers, Birk S., (R)  
 Stathers, William G., (R)  
 Steptoe, Philip P., (D)  
 Statler, Robert B., (R)  
 Stout, W. Frank (R)  
 Strosnider, Homer (D)  
 Strother, Ray L., (R)  
 Stump, John S., Jr., (D)  
 Tidler, J. O. T., (R)  
 Tierney, James P., (D)  
 Walters, William W., (R)  
 Wetzel, Columbus L., (R)  
 White, Kemble (R)  
 Williams, Homer W., (R)  
 Williams, Leonard Gray (R)  
 Wilson, James W., (R)  
 Wilson, Robert R., (R)  
 Winer, Aaron (R)  
 Wyatt, John B., (R)  
 Young, Lloyd H., (R)  
 Ziegler, Robert B., (D)

### JACKSON COUNTY

#### Attorneys

(Post Office Address Ripley)

- Archer, M. C., (R)  
 Boggess, W. F., (R)  
 Crow, George Burton (D)  
 Hyre, Kenna K., (D)  
 Heilmann, J. B., (R)  
 Kessell, Oliver D., (R)  
 Sayre, T. J., (D)  
 Staats, Carter W., (D)

Rader, B. F., (D)  
Wolfe, J. Luther (R)

### JEFFERSON COUNTY

#### Attorneys

(Post Office Address Charles Town)

Alexander, W. F., (D)  
Beckwith, Frank (D)  
Beckwith, F. J., (D)  
Beltzhoover, George M., Sr., (D)  
Shepherdstown  
Beltzhoover, George M., Jr., (D)  
Brown, Forrest A., (D)  
Brown, F. W., (D)  
Bushong, F. L., (D)  
Bushong, F. L., Jr., (D)  
Getzendanner, H. C., (D)  
Gibson, B. D., (D)  
Green, T. C., (D)  
Harrison, Peyton R., Jr., (D)  
Jeifords, Tracy L., (R)  
Harpers Ferry  
Mason, Jas. M., Jr., (D)  
Porterfield, Jno. T., (D)  
Shirley, Geo. P., (D)  
Skinner, John C., (D)

### KANAWHA COUNTY

#### Attorneys

(Post Office Address Charleston)

Albertson, U. S., (R)  
Alderson, F. H., (D)  
Alexander, A. S., (D)  
Alexander, A. S., Jr., (D)  
Allebach, Leroy (R)  
Altizer, Jackson D., (D)  
Amos, John E., (D)  
Anderson, Harry McC., (D)  
Anderson, H. Rummel (R)  
Avis, S. B., Jr., (R)  
Ballard, Sherman H., (R)  
Barnhart, Alvin J., (D)  
Battle, Hawthorne D., (D)  
Belcher, A. M., (D)  
Bennett, Herman L., (D)  
Black, Henry K., (R)  
Black, V. L., (R)  
Blagg, D. O., (R)  
Blessing, R. A., (R)  
Blue, Fred O., (R)  
Blue, William F., (R)  
Bobbitt, O. B., (R)  
Bock, E. S., (R)  
Boiarsky, Mose E., (R)  
Bouchelle, J. F., (D)  
Bowers, H. W., (R)  
Bowyer, M. H., (R)  
Broun, Beverley (D)  
Brown, Benjamin B., (D)  
Bunting, J. G., (D)

Burdette, E. M., (R)  
Burdette, Frank C., (R)  
Burdette, John S., (D)  
Butts, Henry P., (R)  
Byrne, W. E. R., (D)  
Campbell, Harry V., (D)  
Campbell, J. E., (R)  
Carney, Herbert L., (R)  
Carskadon, E. B., (R)  
Casto, Dale G., (D)  
Casto, R. H., (D)  
Cato, Henry S., (D)  
Charnock, John N., (R)  
Chilton, W. E., Sr., (D)  
Clark, T. S., (D)  
Coleman, Thomas (D)  
Conley, J. S., (R)  
Conley, Wm. G., (R)  
Copenhaver, John T., (R)  
Cork, Donald L., (D)  
Couch, Geo. S., (D)  
Crocker, Maurice J., (R)  
Daugherty, W. J., (R)  
Davis, Carl L., (R)  
Davis, D. C. T., Jr., (D)  
Davis, J. Hornor, 2nd., (D)  
Davis, Staige (D)  
Dawson, D. B., (R)  
Dayton, Arthur S., (R)  
Dickerson, C. W., (D)  
Donnally, Wirt W., (D)  
Douglas, F. D., (R)  
Duduit, A. D., (R)  
Dunbar, David W., (D)  
Dunbar, L. L., (R)  
Eastwood, Harry (D)  
Echols, L. S., (R)  
Edwards, L. A., (R)  
Ellison, J. B., (R)  
Ellison, John F., (R)  
England, E. T., (R)  
Ferguson, H. C., (R)  
Fisher, S. G., (D)  
Fitzgerald, O. P., (R)  
Flournoy, S. L., (D)  
Frame, Wilbur C., (R)  
Gadd, Cyrus H., (R)  
Gates, Alexander P., (R)  
Gilchrist, M. C., (R)  
Given, L. E., (D)  
Goad, Sidney E., (R)  
Good, Charles W., (R)  
Gordon, J. Raymond (R)  
Gore, Chas. F., (R)  
Gronninger, James D., (R)  
Hackney, Orville (R)  
Haddad, A. A., (D)  
Hall, Cyrus W., (R)  
Hall, Grant P., (R)  
Hall, Grant P., Jr., (R)  
Hatcher, John H., Jr., (R)

- Hill, Philip H., (R)  
 Hodges, Arthur B., (D)  
 Hudson, A. P., (R)  
 Hughes, R. E., (R)  
 Hundley, J. Howard (R)  
 Hurlbutt, Frank R., (R)  
 Jackson, Thos. B., (R)  
 James, Ernest K., (D)  
 Jenkins, A. G., (R)  
 Johnson, Clyde B., (D)  
 Jones, J. B., (D)  
 Jordan, Richart T., (D)  
 Kay, Robert H. C., (R)  
 Kelly, Lon H., (D)  
 Kelly, Robt. G., (D)  
 Kimbrough, C. E., (D)  
 Klostermeyer, Howard R., (R)  
 Knight, Edward W., (D)  
 Koontz, Arthur B., (D)  
 Koontz, P. D., (D)  
 LaFollette, L. M., (R)  
 LaFollette, L. M., Jr., (R)  
 Lake, Nelson (D)  
 Lambert, Harry B., (D)  
 Lee, H. B., (R)  
 Legg, Vincent (R)  
 Life, J. M., (R)  
 Lilly, A. A., (R)  
 Lilly, R. G., (R)  
 Littlepage, Charles F., (D)  
 Littlepage, Stephen Collett (D)  
 Lively, Frank (R)  
 Lively, Wm. T., (R)  
 Loeb, Leo (D)  
 Lopinsky, Sam B., (R)  
 Love, Charles M., (D)  
 Love, Julius H., (R)  
 Luckey, Howard N., (R)  
 MacCorkle, W. A., (D)  
 MacDonald, Angus (D)  
 Maier, William J., Jr., (R)  
 Mansour, Paul (R)  
 Marks, Lon G., (R)  
 Mason, James M. III, (D)  
 Matheney, M. F., (R)  
 Mauzy, M. Harper (D)  
 Maxwell, Haymond, Jr., (R)  
 McCabe, Charles P., (D)  
 McCabe, Robt. E., (D)  
 McClintic, J. H., (R)  
 McCrum, A. Bliss (R)  
 McKee, W. C., (R)  
 McWhorter, James A., (R)  
 McWhorter, L. E., (R)  
 Meador, P. G., (R)  
 Merrick, Roderick G., (R)  
 Minor, Berkeley (D)  
 Mitchell, S. P., (R)  
 Mohler, Daniel N., (R)  
 Moore, Ben (D)  
 Moore, George D., (D)  
 Morrison, John C., Jr., (R)
- Morris, Stanley C., (R)  
 Morton, R. Kemp (D)  
 Moses, F. S., (D)  
 Moxley, Chas. W., (R)  
 Murphy, P. H., (D)  
 Neff, Harold H., (R)  
 Neffen, W. Elliott (R)  
 Nutter, T. G., (R)  
 O'Connor, R. E., (R)  
 O'Farrell, W. T., (D)  
 Orth, J. Malcolm (R)  
 Owen, Morgan (R)  
 Painter, Graham (D)  
 Payne, Andrew, A., (D)  
 Payne, W. D., (D)  
 Penhale, Harry E., (R)  
 Peters, Chas. G., (D)  
 Poffenbarger, L. F., (R)  
 Poffenbarger, George (R)  
 Poffenbarger, Nathan (R)  
 Poffenbarger, Perry S., (R)  
 Porter, Harry P., (D)  
 Preston, John J. D., (D)  
 Price, George E., (D)  
 Price, T. Brooke (D)  
 Ray, John V., (D)  
 Revercomb, W. C., (R)  
 Reynolds, J. T., (R)  
 Ritchie, Chas. E., (R)  
 Robertson, E. E., (D)  
 Robertson, Lillian S., (R)  
 Robertson, Morgan M., (D)  
 Robinson, Delbert D., (R)  
 Rollins, H. D., (R)  
 Rollins, Lawrence E., (R)  
 Rubin, Herman E., (D)  
 Ruffner, Joseph (D)  
 Rummel, H. D., (R)  
 Salisbury, D. L., (R)  
 Savage, D. J., (D)  
 Sclove, Bernard (R)  
 Shannon, F. B., (R)  
 Shepherd, Walton S., (D)  
 Silverstein, Joe L., (R)  
 Silverstein, Sam (R)  
 Simms, John T., (R)  
 Simms, Philip R., (R)  
 Smith, Claude L., (R)  
 Smith, Harrison B., (D)  
 Smith, S. Grover, Jr., (D)  
 Snyder, H. L., Jr., (D)  
 Solof, Richard G., (D)  
 Spilman, R. S., Sr., (D)  
 Spilman, R. S., Jr., (D)  
 Springston, J. E., (D)  
 Stambaugh, F. M., (R)  
 Steed, R. Dennis (R)  
 Stephens, R. N., Jr., (D)  
 Stewart, Melville (R)  
 Stone, A. G., (R)  
 Stone, E. A., (R)  
 Surber, Edward M., (D)

Swartz, Osman E., (D)  
 Talbott, W. E., Jr., (D)  
 Taylor, D. W., (D)  
 Taylor, Frank L., (D)  
 Thomas, Fredrick L., (R)  
 Thomas, James Kay (D)  
 Thomas, R. B., (R)  
 Thomas, W. M., (R)  
 Thompson, A. Garnett (D)  
 Townsend, Hillis (R)  
 Townsend, T. C., (R)  
 Trotter, L. Steele (R)  
 Watts, J. Blackburn (D)  
 Wehrle, John (D)  
 Wertz, W. W., (R)  
 Wiersteiner, C. J., (R)  
 Wiles, Geo. R. C., (D)  
 Williamson, George H., (R)  
 Wilson, J. W., (D)  
 Wood, Chas. A., Jr., (R)  
 Wood, George Walter (R)  
 Wood, Stuart M., (R)  
 Woodroe, W. M., (D)  
 Woods, J. M., (D)  
 Woods, Ralph D., (R)  
 Woods, Samuel V., (D)  
 Young, Houston G., (R)

## LEWIS COUNTY

## Attorneys

(Post Office Address Weston)

Bland, Robert L., (D)  
 Bland, Charles N., (D)  
 Brannon, Edward A., (D)  
 Brannon, Linn Mapel (R)  
 Blair, Herbert M., (D)  
 Barnett, L. H., (D)  
 Bennett, Hunter M., (D)  
 Brewster, James H., Jr., (R)  
 Davison, George I., (D)  
 Kurtz, Kenneth S., (R)  
 Lively, Charles (D)  
 Malloy, John P., (D)  
 Smith, W. J., (R)  
 Smith, DaCosta (D)  
 Smith, Kingsley R., (R)  
 Simmons, W. R., (D)  
 White, George E., (R)

## LINCOLN COUNTY

## Attorneys

(Post Office Address Hamlin)

Burns, C. E., (D)  
 Damron, W. F., (D)  
 Hager, Loyd P., (R)  
 Morris, A. F., (D)  
 Smith, Jacob D., (R)  
 Wilkinson, D. E., (D)

## LOGAN COUNTY

## Attorneys

(Post Office Address Logan)

Bland, Robert (D)  
 Browning, Chauncey H., (D)  
 Chafin, John (D)  
 Chambers, C. C., (D)  
 Estep, Chas, L., (D)  
 Glenn, Joe M., (R)  
 Greever, Jas, E., (D)  
 Hager, Ira P., (R)  
 Hatfield, Coleman A., (R)  
 Hatfield, Eileen (R)  
 Holland, R. Paul (R)  
 Jackson, Naaman (R)  
 Joyce, C. A., (D)  
 Peck, J. E., (D)  
 Scaggs, E. F., (R)  
 Tabory, Oscar (R)  
 Valentine, Mark T., (R)  
 Waugh, N. D., (R)

## MARION COUNTY

## Attorneys

(Post Office Address Fairmont)

Alexander, George M., (D)  
 Amos, Clay D., (R)  
 Amos, Curt E., (R)  
 Amos, Frank R., (R)  
 Apple, J. D., (D)  
 Bell, Ernest R., (R)  
 Billingslea, A. Blake (R)  
 Blair, Jackson V., (D)  
 Boggess, Howard (R)  
 Brandon, Charles W., (D)  
 Burns, James F., (D)  
 Colburn, A. J., (D)  
 Coleman, James H., Jr., (R)  
 Conaway, Harrison (D)  
 Conley, Rollo J., (R)  
 Cronin, Harry R., (R)  
 Deveny, C. Brooks (D)  
 Eddy, L. T., (R)  
 Fleming, Allison S., (R)  
 Furbee, Russell L., (R)  
 Haggerty, Walter R., (D)  
 Harr, H. Ingman (D)  
 Hartley, E. F., (R)  
 Hartley, Forrest (R)  
 Haymond, Frank C., (D)  
 Hearst, Joseph B., (D)  
 Henshaw, John (R)  
 Hess, H. Clare (D)  
 Mannington  
 Hess, W. M., (D)  
 Mannington  
 Hoge, P. M., (D)  
 Hutchinson, Brook S., (R)  
 Johnson, L. E., (R)  
 Jones, Carter D. (R)

Kennedy, William M., (D)  
 Kern, Albert J., (D)  
 Lanham, Ward (R)  
 Lehman, William P., (R)  
 Lemley, Fred L., (D)  
 Lowe, Scott C., (D)  
 Mason, John W., Jr., (R)  
 McCray, French (R)  
 Meisel, Louis D., (Ind.)  
 Meredith, Jamison A., (R)  
 Meredith, J. Harper (D)  
 Meredith, Marion (D)  
 Meredith, James A., (R)  
 Miller, Charles E., (D)  
 Moore, K. C., (R)  
 Morris, Robert C., (D)  
 Morris, Tusca (D)  
 Moore, Richard C., (R)  
 Moran, H. E., (R)  
 Morgan, E. F., (R)  
 Morgan, M. E., (R)  
 Neely, Alfred (D)  
 Neely, M. M., (D)  
 Nutter, Trevey (R)  
 Ogden, H. Leland (R)  
 Ogden, Marshall W., (R)  
 Powell, J. Worley (R)  
 Powell, Michael (D)  
 Prichard, John G., (R)  
 Putnam, Alfred R., (R)  
 Ralphsnyder, George M., (D)  
 Reed, Robert S., (D)  
 Ritchie, D. A., (D)  
 Rose, H. H., (D)  
 Sample, Lloyd E., (D)  
 Schwenck, L. S., (D)  
 Shaw, Harry (R)  
 Shaw, Victor H., (R)  
 Showalter, E. M., (R)  
 Smith, Ira L., (R)  
 Snodgrass, Kennis K., (D)  
 Mannington  
 Steele, Lorentz (R)  
 Wadsworth, Howard J., (R)  
 Watkins, Harry E., (D)  
 Williams, Milton (R)

### MARSHALL COUNTY

#### Attorneys

(Post Office Address Moundsville)

Arnold, J. Lloyd (R)  
 Bottome, Paul E., (R)  
 Brown, Martin (R)  
 Campbell, Bernard M., (D)  
 Carrigan, C. E., (R)  
 Chase, John K., (R)  
 Evans, D. B., (R)  
 Evans, Laurence M., (R)  
 Fitzsimmons, John M., (R)  
 Hinerman, Chauncey D., (R)  
 Cameron

Hooton, A. L., (R)  
 Hopkins, John (D)  
 McCamic, Charles (R)  
 McGlumphy, Walter A., (R)  
 Miller, James T., (R)  
 Moore Everett F., (R)  
 Newman, Charles A., (D)  
 Potts, Thos. J., (R)  
 Rickey, J. W., (R)  
 Ritz, J. M., (R)  
 Scott, Herbert (R)  
 Shipman, James F., (D)

### MASON COUNTY

#### Attorneys

(Post Office Address Point Pleasant)

Blagg, B. H., (R)  
 Burdette, Jack C., (D)  
 Fisher, S. G., (R)  
 Mason  
 Hogg, Chas. E., (R)  
 Hogg, Robert L., (R)  
 Johnson, J. G. F., (R)  
 Musgrave, F. G., (R)  
 Rardin, William H., (R)  
 Somerville, E. J., (D)  
 Somerville, Geo. C., (D)  
 Somerville, L. C., (D)  
 Spencer, J. S., (D)  
 Vaught, Stephen K., (D)  
 Weissenburger, Jason (R)

### MERCER COUNTY

#### Attorneys

(Post Office Address Princeton)

Burton, Walter G., (R)  
 Dangerfield, W. S., (R)  
 DeJarnette, H. E., (R)  
 Downey, I. A., (D)  
 Fletcher, Wm. C., (R)  
 Gadd, J. H., (R)  
 Hale, E. W., (R)  
 Hoge, John Hampton (R)  
 Johnston, Walter Broughton, (D)  
 Mahood, Charles D., (R)  
 Malcolm, W. H., (R)  
 Martin, C. B., (R)  
 Martin, James Harold (R)  
 McGrath, John M., (D)  
 McNutt, C. R., (D)  
 McNutt, William Barnes (D)  
 Pendleton, John R., (D)  
 Pendleton, Roscoe H., (D)  
 Rogers, W. W., (R)  
 Reynolds, A. W., (D)  
 Reynolds, A. W., Jr., (D)  
 Sanders, Hartley (R)  
 Shrewsbury, J. B., (D)  
 Smith, Ajax T., (R)



Straley, H. W., (R)  
 Sutton, A. M., (R)  
 Thornton, Clark M., (D)  
 Woods, Hugh G., (R)

**Attorneys**  
 (Post Office Address Bluefield)

Ashworth, S. R., (D)  
 Montcalm  
 Baker, Robert (D)  
 Barnes, John F., (D)  
 Crockett, Geo. P., (D)  
 Day, Henley F., (D)  
 Dillard, John R., (R)  
 Easley, D. M., (D)  
 Easley, J. W., (D)  
 Fox, A. G., (R)  
 French, D. E., (D)  
 French, Harriet L., (D)  
 Gollehon, James H., (R)  
 Hudgins, Paul Stuart (D)  
 Katz, Jerome (R)  
 Kahle, James S., (R)  
 Kee, John (D)  
 Kemper, A. S., Jr., (D)  
 Kingdon, A. F., (R)  
 Kwass, Sidney (D)  
 Lewis, J. M. B., Jr., (R)  
 Lubliner, A. J., (D)  
 Maynard, J. Frank, Jr., (R)  
 McClaugherty, Bernard (D)  
 McClaugherty, Bernard, Jr., (D)  
 Moore, Robert E., (D)  
 Parsons, R. L., (D)  
 Bramwell  
 Peters, F. M., (D)  
 Porterfield, Harold F., (R)  
 Redmond, James S., (R)  
 Richardson, George Jr., (D)  
 Ritz, Miss Elinor Cleon, (R)  
 Ross, Walter Virgil (D)  
 Sanders, Joseph M., (R)  
 Sanders, Robt. C., (R)  
 Scott, Luther G., (R)  
 Scott, Thomas H., (R)  
 Sutherland, L. B., (R)  
 Tanner, Howell M., (R)  
 Turk, Max (R)  
 Wagner, B. J., (R)  
 Wagner, F. Morton (D)  
 Woolridge, J. B., Jr., (D)

**MINERAL COUNTY**

**Attorneys**  
 (Post Office Address Keyser)

Athey, Herndon R., (R)  
 Arnold, Arthur (R)  
 Piedmont  
 Bright, J. Clark (R)

Drane, Robt. McV., (D)  
 Piedmont  
 Drane, Harry (D)  
 Piedmont  
 Finnell, Charles N., (R)  
 MacDonald, Wm., (D)  
 Nethken, C. E., (D)  
 Reynolds, E. Bunker (R)  
 Reynolds, Lester (R)  
 Rankin, Vernon E., (R)  
 Rankin, Kathryn (R)  
 Roger, Howard (R)  
 See, Ernest A., (R)  
 Shores, H. G., (D)  
 Taylor, Harry R., (D)  
 Tyler, Emory (R)  
 Thomas, Paul Stewart (D)  
 Piedmont  
 Welch, R. A., (D)

**MINGO COUNTY**

**Attorneys**  
 (Post Office Address Williamson)

Babcock, Howard (R)  
 Bias, E. Gaujot (R)  
 Bias, B. Randolph (R)  
 Bronson, Wade H., (D)  
 Chañin, Lafe B., (D)  
 Copley, J. W., (R)  
 Copley, R. L., (R)  
 Crawford, Geo. R., (D)  
 Freidberg, S. N., (R)  
 Goodykoontz, Wells (R)  
 Greene, J. H., (D)  
 Hansbarger, E. A., (D)  
 Hogg, William B., (R)  
 Hall, Cullen (D)  
 Jordan, James M., (R)  
 Kepp, Fred (R)  
 Lawson, J. Brooks (R)  
 Murphy, John R., (D)  
 Nelms, Chlide (D)  
 Preece, W. H. D., (R)  
 Slaven, Lant R., (D)  
 Trent, McKinley (R)  
 Whitt, S. Clay (R)  
 Whitt, W. E., (R)  
 Whitt, W. Scott (R)  
 Wilkinson, J. E., (R)

**MONONGALIA COUNTY**

**Attorneys**  
 (Post Office Address Morgantown)

Baker, George C., (R)  
 Baker, Chas. G., (R)  
 Barbe, Leslie A., (D)  
 Barker, S. A., (D)  
 Bosworth, Brooks Brady (D)  
 Brand, F. M., (R)

Bufano, M. G., (R)  
 Burdett, Nathan C., (R)  
 Campbell, J. E., (R)  
 Corbin, Frank P., (D)  
 Cox, Frank (R)  
 Cox, Stanley R., (R)  
 Davis, R. E., (R)  
 Darst, M. M., (R)  
 Dille, Thomas Ray (R)  
 Donley, E. G., (D)  
 Donley, Robert T., (R)  
 Downes, John D., (R)  
 Everly, E. M., (D)  
 Farmer, George R., (R)  
 Garrison, Paul Johnston (R)  
 Gilbert, Ernest H., Jr., (D)  
 Gilbert, Ernest H., Sr., (D)  
 Glasscock, S. F., (R)  
 Glasscock, Wm. E., Jr., (R)  
 Goodwin, Charles A., (R)  
 Guy, Robert E., (D)  
 Hatfield, J. L., (D)  
 Hall, Roy O., (D)  
 Hamstead, E. E., (R)  
 Haney, Frances (D)  
 Herd, Chas. T., (R)  
 Hogue, Jas. E., Jr., (D)  
 Hott, George David (R)  
 Hughes, Wm. E., (D)  
 Hunt, W. F., (D)  
 Hunter, Glenn (R)  
 Haden, Charles H., (R)  
 Hughes, William T., Jr., (R)  
 Jaco, Jesse M., (D)  
 Jeter, James G., (D)  
 Jeter, Lucille Chenoweth (D)  
 John, W. S., (R)  
 Keck, L. V., (D)  
 Kendall, Robt. A., (R)  
 Lants, Pierce B., ( )  
     Blacksville  
 Largent, H. W., (R)  
 Lazzelle, Donald G., (R)  
 Lazzelle, I. G., (R)  
 Lemley, W. Corbley (R)  
 Long, E. H., (R)  
 Mason, Kermit R., (R)  
 Moreland, James R., (D)  
 Orr, William (R)  
 Posten, Hale J., (R)  
 Posten, Roscoe P., (R)  
 Price, Chauncey M., (R)  
 Reay, David C., (D)  
 Reeder, Benj. G., (R)  
 Roby, Clarence (R)  
 Rose, C. C., (R)  
 Sanders, John Vernon (D)  
 Shriver, John (R)  
 Shuman, Albert (R)  
 Slavin, Harold D., (R)  
 Stewart, Edgar B., (R)

Stewart, T. D., (D)  
 Stewart, T. Nelson (R)  
 Stone, Ward (R)  
 Summers, Paul O., (R)  
 Taylor, R. Shirley (R)  
 Vickers, Walter H., (R)  
 Weaver, Frank P., (D)  
 Wellen, Clyde W., (R)  
 Willis, D. M., (R)  
 White, Prescott C., (R)  
 Wilson, Minter L., (D)  
 Yorke, Evelyn Hughes (D)  
 Zevely, John G., (R)

### MONROE COUNTY

#### Attorneys

(Post Office Address Union)

Ballard, E. E., (R)  
     Peterstown  
 Boggess, W. F., (D)  
 Dickson, R. R., (D)  
 Falconer, Alexander (R)  
 LaFon, W. M., (D)  
 Roles, Forest (R)

### MORGAN COUNTY

#### Attorneys

(Post Office Address Berkeley Springs)

Allen, H. D., (R)  
 Siler, J. Hammond (R)  
 Trump, Chas. S., (R)  
 Weaver, Mrs. G. McIntire (D)

### MCDOWELL COUNTY

#### Attorneys

(Post Office Address Welch)

Anderson, Wilson (R)  
 Auvil, D. L., (D)  
     Jaeger  
 Ballard, W. H., (R)  
 Barley, Albert A., (R)  
 Calhoun, S. A., (R)  
     Keystone  
 Capehart, Harry J., (R)  
 Christie, S. A., (D)  
     Keystone  
 Christie, Sidney L., (R)  
     Keystone  
 Cook, F. C., (R)  
     Northfork  
 Crockett, Joseph M., (R)  
 Curd, T. H. S., (D)  
 Duty, E. Z., (R)  
     Bradshaw  
 Flanagan, Jas. P., (D)  
 Flanagan, Patrick J., (R)  
 French, Hoagland (R)

Harman, J. N., Jr., (R)  
 Harris, Thad E., (R)  
     Northfork  
 Henritze, T. F., (D)  
 Herndon, Zeb H., (R)  
 Herzbrun, M. D., (R)  
 Howard, B. F., (R)  
 Howard, G. W., (D)  
 Jones, Fleming A., (R)  
 Litz, M. O., (R)  
 Lovas, Thomas E., (R)  
     War  
 Marshall, E. C., (D)  
 Miller, Leon O., (R)  
 Partlow, I. J., (D)  
 Payne, Charles C., (R)  
 Payne, W. Burbridge, Jr., (R)  
 St. Clair, O. E., (D)  
 Sale, Graham (D)  
 Sale, W. Goodridge, Jr., (R)  
 Solins, Samuel (R)  
 Strother, D. J. F., (R)  
 Tomlinson, D. Robert (R)  
 Travis, Joe (R)  
 Tucker, J. Randolph (D)  
 Tutwiler, Charles A., (R)  
 Vincent, Edward I., (R)  
     War

## NICHOLAS COUNTY

## Attorneys

(Post Office Address Summersville)

Alderson, E. P., (D)  
 Alderson, John D., (D)  
     Richwood  
 Ayers, Thomas W., (D)  
     Richwood  
 Bell, C. W., (D)  
     Zela  
 Breckenridge, A. N., (D)  
 Brown, W. G., (R)  
 Callahan, Brooks B., (D)  
 Dillinger, H. E., (D)  
     Richwood  
 Duff, G. G., (D)  
 Herold, G. D., (D)  
 Horan, A. J., (R)  
 Horan, R. E., (R)  
 Lewis, O. C., (D)  
 Reed, Luther M., (R)  
 Wolverson, J. M., (R)  
     Richwood

## OHIO COUNTY

## Attorneys

(Post Office Address Wheeling)

Ahrens, Chas. B., (R)  
 Allison, J. B., (R)  
 Amos, Clyde F., (R)

Arbenz, John P., (R)  
 Bachmann, Carl G., (R)  
 Baer, J. Leonard (R)  
 Beneke, Geo. C., (R)  
 Blackford, Geo. A., (R)  
 Blumenberg, Hugo F., (R)  
 Bonneson, Chas. H., Jr., (R)  
 Brennan, J. H., (R)  
 Brinkman, Fred H., (R)  
 Bruce, J. E., (R)  
 Bryant, A. E., (R)  
 Butler, A. Bates, Jr., (D)  
 Caldwell, Wm. G., (R)  
 Camilletti, D. Paul (R)  
 Campbell, Clinton R., (R)  
 Casey, Wm. B., (D)  
 Clarke, James Morgan (R)  
 Coleman, Leo A., (D)  
 Coniff, Chas. J., (D)  
 Cotton, Wm. J., (R)  
 Cummins, J. Wm., (R)  
 Curl, Joseph R., (D)  
 Dobbs, Lee F., (R)  
 Duval, T. H., (R)  
 Ewing, James W., (D)  
 Fitzsimmons, W. Day (R)  
 Foulk, Tom B., (D)  
 Friedrichs, Howard W., (R)  
 Galbraith, Carl B., (D)  
 Garden, G. Alan (D)  
 Gompers, Wm. J., (R)  
 Goodwin, Russell B., (D)  
 Grimes, W. C., (R)  
 Habermehl, John (R)  
 Hall, Kent B., (R)  
 Handlan, Joseph (R)  
 Harrison, E. L., (R)  
 Hearne, Julian G., Jr., (R)  
 Hess, Lester C., (D)  
 Hesse, Harry R., (R)  
 Honecker, B. S., (R)  
 Howard, John A., Jr., (D)  
 Howard, Wm. C., (R)  
 Hubbard, Chester R., (R)  
 Hubbard, Nelson C., (R)  
 Hugus, Wright (R)  
 Hundt, Herman A., (R)  
 Ihlenfeld, Chas. L., (D)  
 Jones, Edmond Lee (D)  
 Jones, Harry (R)  
 Johnson, Thomas (R)  
 Kahle, Melvin W., (R)  
 Keefer, W. F., (D)  
 Klein, Pressly B., (R)  
 Klieves, Russell A., (D)  
 Kline, Edwin F., (R)  
 Laas, A. W., (R)  
 Love, Francis J., (R)  
 Matthews, Howard D., (R)  
 Maury, Fred (D)  
 McCamic, Charles (R)

McCamic, Jay T., (R)  
 McGinley P. J., (D)  
 McKee, Donald (R)  
 McKee, Alan (R)  
 McKee, David A., (R)  
 McKee, Edward F., (R)  
 McMahon, Frank A., (R)  
 McNell, A. C., (D)  
 Mead, Chas. P., (R)  
 Miller, Ralph L., (R)  
 Morris, P. D., (R)  
 Morris, Warren F., (R)  
 Morrison, Charles S., (D)  
 Nesbitt, Frank W., (R)  
 Nesbitt, Russell G., (R)  
 Noyes, S. M., (D)  
 O'Brien, Frank A., (R)  
 O'Brien, J. J. P., (D)  
 O'Brien, Thomas P., (D)  
 Palmer, John C., Jr., (D)  
 Palmer, J. Campbell III (R)  
 Paul, Chas. F., Jr., (R)  
 Paul, James, Jr., (D)  
 Pendleton, H. H., (D)  
 Petroplus, August W., (R)  
 Phillips, John D., (D)  
 Piper, William C., (R)  
 Porter, A. J., (D)  
 Potts, Thomas J., (R)  
 Prager, Eugene (R)  
 Prince, Chas. A., (R)  
 Richards, H. C., (R)  
 Riley, James B., (D)  
 Riley, Robert J., (D)  
 Riley, T. S., (D)  
 Ritz, John S., (R)  
 Ritz, J. M., (R)  
 Robinson, Myer (R)  
 Rogers, Geo. J., (D)  
 Rosenbloom, Ben L., (R)  
 Russell, Henry M., (D)  
 Schiffler, A. C., (R)  
 Schmidt, Carl O., (R)  
 Schuck, Chas. J., (R)  
 Smith, Chas. J., (R)  
 Smith, S. G., (R)  
 Sommerville, J. B., (D)  
 Spillers, C. Lee (D)  
 Tinker, Wesley R., (R)  
 Ulrich, Julian (R)  
 Westwood, Felix E., (R)  
 Williams, Sam (R)  
 Wilson, John B., (D)  
 Wood, Austin V., (R)  
 Zwicker, Julis (R)

**PENDLETON COUNTY**  
Attorneys  
(Post Office Address Franklin)

Hiner, R. M., (D)  
 Hodges, M. S., (R)  
 McCoy, William (D)

**PLEASANTS COUNTY**  
Attorneys  
(Post Office Address St. Marys)

Barron, Frank J., (D)  
 Hickel, John R., (D)  
 Hickel, Tom J., (D)  
 Belmont  
 Powell, John C., (R)  
 Smith, G. D., (D)

**POCAHONTAS COUNTY**  
Attorneys  
(Post Office Address Marlinton)

Buckley, J. E., (R)  
 Cooper, A. E., (R)  
 Edgar, A. P., (D)  
 Hill, F. R., (D)  
 McNeel, T. S., (D)  
 Ward, P. T., (D)  
 Sharp, S. H., (R)

**PRESTON COUNTY**  
Attorneys  
(Post Office Address Kingwood)

Bowermaster, M. C., (R)  
 Brady, J. Ben (R)  
 Crogan, P. J., (D)  
 Crogan, H. G., (R)  
 Dailey, James T., (R)  
 Everhart, L. F., (R)  
 Terra Alta  
 Gibson, J. V., (D)  
 Gibson, H. J., (D)  
 Hughes, A. G., (R)  
 Hundley, J. P., (R)  
 Masontown  
 Mattingly, I. R., (R)  
 Parrack, Frank E., (R)  
 Parrack, F. Evan (R)  
 Parrack, Deets (R)  
 Terra Alta  
 Pierce, C. C., (R)  
 Charleston  
 Snyder, Melvin C., (R)  
 Wilhelm, Charles P., (R)

**PUTNAM COUNTY**  
Attorneys  
(Post Office Address Winfield)

Bayer, H. W., (R)  
 Beckett, O. G., (R)  
 Clayton, B. D., (D)  
 Copen, C. E., (R)  
 Dudding, Jerome (D)  
 Knapp, C. C., (R)  
 Nitro  
 Parkins, J. S., (R)  
 Paradise  
 Wood, Stuart M., (D)

## RALEIGH COUNTY

## Attorneys

(Post Office Address Beckley)

Ashworth, Ben H., (D)  
 Ashworth, D. D., (R)  
 Ashworth, R. J., (R)  
 Ballard, George L., (R)  
 Bowers, K. D., (R)  
 Bumgardner, J. L., (D)  
 Butts, J. S., (R)  
 Clay, W. S., (R)

## Raleigh

Crouse, Clay S., (D)  
 Davis, Wilton H., (R)  
 Dunn, Hugh A., (R)  
 Farley, A. P., (R)  
 File, Ashton (D)  
 File, W. H., (D)  
 French, Millard (R)  
 French, Robert M., (R)  
 Goldsmith, W. W., (D)  
 Harless, C. R., (R)  
 Harper, Kyle D., (D)  
 Hatcher, John H., (R)  
 Hutchinson, J. Q., (R)  
 Johnston, D. Howe (D)  
 Kilgore, Harley M., (D)  
 Lilly, David (R)

## Glen Hedrick

Lilly, D. G. Jr., (R)  
 Lilly, Londa (D)

## Ghent

Locke, Kermit A., (R)  
 Mann, Fletcher W., (R)  
 Massey, W. A., (R)

## Packsville

Maxwell, J. W., (R)  
 McCreery, Harry E., (D)  
 McGinnis, J. D., (R)  
 McGinnis, J. H., (D)  
 McGinnis, W. H., (D)  
 Meadows, Clarence W., (D)  
 Painter, M. L., (R)  
 Payne, Brown W., (R)  
 Preston, A. D., (D)

## Paden City

Ragland, Ned H., (D)  
 Rardin, W. H., (R)  
 Richards, George C., (R)  
 Riffe, W. A., (D)  
 Sanders, Carl C., (R)  
 Sayre, Floyd M., (R)  
 Scott, E. Clyde (R)  
 Scott, Verne (R)  
 Scherer, L. L., (D)  
 Stansbury, Herbert (D)  
 Summerfield, J. E., (D)  
 Thornhill, W. A., Jr., (D)  
 Trail, Grover C., (R)  
 Ward, C. M., (D)  
 Williams, George W., (D)

## RANDOLPH COUNTY

## Attorneys

(Post Office Address Elkins)

Arnold, D. H. Hill (D)  
 Arnold, E. H., (D)  
 Arnold, William A., (D)  
 Ecnt, James A., (D)  
 Bosworth, Stanley S., (D)  
 Bowers, E. A., (R)  
 Brown, John F., (R)  
 Cain, John A., (D)  
 Cunningham, M. Keith (R)  
 Fiorentino, A. E., (R)  
 Gregory, John O'Dell (D)  
 Harding, C. W., (D)

## Beverly

Hoover, B. M., (D)  
 Kump, Cyrus S., (D)  
 Kump, H. G., (D)  
 Madden, Joseph J., (R)  
 Maxwell, C. W., (R)  
 Maxwell, E. L., (D)  
 See, LeRoy (D)  
 Scott, Cyrus H., (D)  
 Spears, Samuel T., (D)  
 Strader, J. Floyd (D)

## Beverly

Strieby, C. O., (D)  
 Talbott, E. D., (D)  
 Tallman, F. E., (R)  
 Ward, J. B., (D)

## Beverly

## RITCHIE COUNTY

## Attorneys

(Post Office Address Harrisville)

Blair, R. S., Jr., (D)  
 Davis, Thomas J., (R)  
 McGinnis, B. F., Sr., (R)

## Pennsboro

Morris, Robert Sr., (R)  
 Powell, S. A., (R)  
 Prunty, S. O., (R)  
 Rymer, H. F., (D)

## Pennsboro

Taylor, H. Rudkin (D)  
 Wass, Dewey S., (R)  
 Woods, Homer B., (R)  
 Woods, Ralph Davis (R)

## Charleston

## ROANE COUNTY

## Attorneys

(Post Office Address Spencer)

Baker, John M., (R)  
 Bell, S. Paris (D)  
 Bishop, Wm. H., (R)  
 Harper, J. M., (D)  
 Hedges, Grover F., (D)

Kenney, A. E., (D)  
 Ryan, Thos. P., (D)  
 Ryan, Wm. S., (R)  
 Smith, Clair (R)

### SUMMERS COUNTY

#### Attorneys

(Post Office Address Hinton)

Brown, W. A., (R)  
 Carr, Paul C., (R)  
 Daly, A. D., (D)  
 Dunlap, R. F., (D)  
 Eagle, E. C., (R)  
 Elswick, Walter M., (D)  
 Graham, R. H., (R)  
 Haythe, W. C., (D)  
 Lilly, T. J., (D)  
 Mann, T. G., (R)  
 Miller, Harry L., (D)  
 Read, Thos. L., (D)  
 Read, T. N., (D)  
 Sawyers, W. H., (D)

### TAYLOR COUNTY

#### Attorneys

(Post Office Address Grafton)

Allender, J. Guy (R)  
 Burdett, John K., (R)  
 Burdett, J. S., (R)  
 Dent, H. W., (D)  
 Ford, G. W., (R)  
 Friedman, Harry (D)  
 Gibson, William B., (R)  
 Hechmer, Miss Antoinette (R)  
 Hechmer, John L., (R)  
 Holt, H. H., (R)  
 Holt, J. C., (R)  
 Kunst, G. H. A., (R)  
 Musgrave, S. M., (D)  
 Robinson, Ira E., (R)  
 Robinson, Jed W., (R)  
 Samples, W. P., (R)  
 Sommerville, Eugene (D)  
 Warder, Francis L., (D)  
 Warder, Francis P., (D)  
 Warder, H. R., (R)  
 Watkins, W. M., (R)  
 Wyckoff, E. Bailey (R)  
 Wyckoff, O. E., (R)

### TUCKER COUNTY

#### Attorneys

(Post Office Address Parsons)

Bolton, Alan G., (R)  
 Cuppett, D. E., (R)  
 Thomas

Harman, J. W., (R)  
 Harman, Wm. M., (R)  
 Heironimus, R. D., (D)  
 Davis  
 Meyer, F. G., (D)  
 Davis  
 Pritt, W. K., (R)  
 Scott, J. P., (D)  
 Smith, C. D., (R)  
 Suder, A. F., (D)  
 Thomas

### TYLER COUNTY

#### Attorneys

(Post Office Address Middlebourne)

Boreman, K. S., (R)  
 Brennan, W. J., (D)  
 Sistersville  
 Carter, Olin C., (R)  
 Conaway, O. B., (R)  
 Sistersville  
 Heslep, U. G., (R)  
 Sistersville, R. D.  
 Hill, O. J., (R)  
 Kimball, Charles N., (R)  
 Sistersville  
 McCoy, John H., (D)  
 Sistersville  
 Snyder, Henry P., (R)  
 Sistersville  
 Sugden, Walter S., (R)  
 Sistersville  
 Underwood, I. M., (R)  
 Van Camp, Theodore (R)

### UPSHUR COUNTY

#### Attorneys

(Post Office Address Buckhannon)

Arnold, Gohen C., (R)  
 Fairmont  
 Casto, Ford L., (D)  
 Dailey, A. Jerome (R)  
 Downs, J. M. N., (R)  
 Hall, Jerome V., (D)  
 Haight, Fred B., (R)  
 Hyer, Jacob S., (D)  
 Hyre, Lycurgus (R)  
 Hymes, Myron B., (R)  
 Jennings, J. D., (R)  
 McWhorter, J. C., (D)  
 O'Brien, Wm. S., (D)  
 Phillips, Claude (R)  
 Ross, Kelcel M., (R)  
 Totten, W. G. L., (D)  
 Waugh, H. Roy (R)  
 Withers, H. H., (D)  
 Young, U. G., (R)  
 Young, U. G., Jr., (R)

**WAYNE COUNTY****Attorneys**

(Post Office Address Wayne)

Burgess, W. Earl (R)  
 Ferguson, C. W., (D)  
 Ferguson, M. J., (D)  
 Hammock, J. E., (R)  
 Huntington  
 Hardwick, D. B., (D)  
 Huntington  
 Harrison, J. Floyd (D)  
 Lambert, J. T., (D)  
 Lovins, W. T., (D)  
 Huntington  
 Meek, J. H., (R)  
 Huntington  
 Prichard, B. J., (D)  
 Scaggs, Fisher F., (D)  
 Wilcox, E. J., (D)  
 Huntington

**WEBSTER COUNTY****Attorneys**

(Post Office Address Webster Springs)

Cutlip, E. L., (D)  
 Dyer, John R., (D)  
 Dyer, L. L., (D)  
 Hoover, John Clay (D)  
 Hoover, J. M., (D)  
 Hoover, W. W., (D)  
 Morton, E. H., (D)  
 Sycamore, F. N., (D)  
 Talbott, W. T., (D)  
 Wooddell, W. H., (D)  
 Woodell, W. L., (D)  
 Wysong, W. P., (D)  
 Wysong, W. S., (D)

**WETZEL COUNTY****Attorneys**

(Post Office Address New Martinsville)

Anderson, J. L., (R)  
 Littleton  
 Ball, Walter, F., (R)  
 Barrick, C. W., (D)  
 Chapman, A. C., (D)  
 Clark, F. W., (R)  
 Coffield, G. W., (D)  
 Hall, L. S., (D)  
 Iams, F. V., (R)  
 Keifer, Edwin O., (D)  
 Larrick, A. E., (D)  
 McIntire, E. E., (R)  
 Smithfield  
 McIntire, Mont (R)  
 Newman, J. W., (D)

Newman, W. L., (D)  
 Postlethwait, W. J., (D)  
 Robinson, John Jr., (D)  
 Van Camp, Theodore (R)  
 Paden City  
 Willis, M. H., (R)  
 Yost, E. H., (R)

**WIRT COUNTY****Attorneys**

(Post Office Address Elizabeth)

Archer, L. D., (R)  
 Windy  
 Smith, James L., (D)  
 Smith, J. H., (D)

**WOOD COUNTY****Attorneys**

(Post Office Address Parkersburg)

Adams, Homer (D)  
 Adams, I. M., (R)  
 Ambler, B. Mason (D)  
 Ambler, Mason G., (D)  
 Bills, R. E., (R)  
 Black, Donald (R)  
 Black, Mrs. McDonald Bland (D)  
 Blizzard, Reese (R)  
 Blizzard, W. S., (R)  
 Boreman, H. S., (R)  
 Burk, F. B., (R)  
 Butcher, Benjamin H., (D)  
 Cain, S. W., (D)  
 Carter, W. H., (R)  
 Chase, George P., (R)  
 Davis, Fred L., (R)  
 Davis, H. O., (D)  
 Feeney, James L., (R)  
 Forrer, C. D., (D)  
 Hague, Eugene T., (R)  
 Hanna, Curtis M., (R)  
 Hays, Abijah (R)  
 Hiteshew, H. O., (R)  
 Hoff, William Bruce (D)  
 Ireland, A. D., (R)  
 Johnson, George W., (D)  
 Kingsley, Edwin R., (R)  
 Leonard, Dan B., (D)  
 Light, Claude P., (D)  
 Macklin, E. W., (R)  
 Marsh, Harvey (R)  
 Marshall, John R., (R)  
 Washington, D. C.  
 Mathoney, C. N., (R)  
 McClure, James S., (D)  
 McDougle, R. B., (R)  
 McIntyre, T. M., (R)  
 Moats, Benjamin (R)  
 Moats, F. P., (R)  
 Pennybacker, E. B., (D)  
 Peterkin, W. G., (D)

Pigott, R. H., (R)  
 Radenbaugh, Miss Frances I., (R)  
 Randolph, Jas. B., (D)  
 Russell, H. W., (R)  
 Shedan, George (R)  
 Showalter, C. M., (R)  
 Smith, Levin (D)  
 Staats, E. R., (R)  
 Stealey, Evans (R)  
 Straus, Wm. M., (R)  
 Summers, Fred L., Jr., (D)  
 Tavenner, L. N., (D)  
 Terry, William H., (R)  
 Throckmorton, J. F., (D)  
 Turner, David F., (D)  
 Turner, Smith D., (D)  
 Vandervort, J. W., (R)  
 Wade, James S., (D)  
 Whaley, B. M., (R)  
 Wells, Ross (R)  
 Wolfe, W. H., (R)  
 Yonkiss, J. J., (R)

### WYOMING COUNTY

#### Attorneys

(Post Office Address Pineville)

Bailey, R. D., (D)  
 Blackshear, P. D., (R)  
 Dushkoff, Mrs. Hallie W., (R)  
 Mullens  
 Holroyd, Wm. M., (R)  
 Mullens  
 Howard, M. P., (D)  
 Musgrave, R. F., (R)  
 Mullens  
 Phillips, E. L., (R)  
 Mullens  
 Senter, W. Clyde (D)  
 Shannon, F. E., (R)  
 Toler, J. Albert (R)  
 Mullens  
 Toler, Lyman (R)  
 Mullens  
 Worrell, E. W., (D)  
 Worrell, Grover C., (D)  
 Mullens





### THE GREAT SEAL OF THE STATE

When the first Legislature of West Virginia convened in 1863, a joint committee was appointed for the purpose of recommending a seal for use by the state. This committee was composed of Peter G. Van Winkle of Wood County, L. E. Davidson of Taylor County, William L. Crawford of Hancock County, Daniel D. T. Farnsworth of Upshur County, Edwin Maxwell of Harrison County and Greenbury Slack of Kanawha County.

Diss Debar, an educated Frenchman of Saint Clara, Doddridge County, designed the seal, following the suggestions of the members of the committee. The design agreed upon was adopted by the Legislature in September, 1863.

**COUNTIES AND COUNTY SEATS AND CONGRESSIONAL AND  
SENATORIAL DISTRICTS AND JUDICIAL CIRCUITS  
IN WHICH LOCATED**

| County     | County Seat      | Congressional District | Senatorial District | Judicial Circuit |
|------------|------------------|------------------------|---------------------|------------------|
| Barbour    | Philippi         | Second                 | Thirteenth          | Nineteenth       |
| Berkeley   | Martinsburg      | Second                 | Fifteenth           | Twenty-third     |
| Boone      | Madison          | Sixth                  | Eighth              | Tenth            |
| Braxton    | Sutton           | Third                  | Tenth               | Fourteenth       |
| Brooke     | Wellsburg        | First                  | First               | First            |
| Cabell     | Huntington       | Fourth                 | Fifth               | Sixth            |
| Calhoun    | Grantsville      | Fourth                 | Tenth               | Fifth            |
| Clay       | Clay             | Third                  | Ninth               | Fourteenth       |
| Doddridge  | West Union       | Third                  | Twelfth             | Third            |
| Fayette    | Fayetteville     | Sixth                  | Ninth               | Twelfth          |
| Gilmer     | Glenville        | Third                  | Tenth               | Fourteenth       |
| Grant      | Petersburg       | Second                 | Fourteenth          | Twenty-first     |
| Greenbrier | Lewisburg        | Sixth                  | Ninth               | Eleventh         |
| Hampshire  | Romney           | Second                 | Fifteenth           | Twenty-second    |
| Hancock    | New Cumberland   | First                  | First               | First            |
| Hardy      | Moorefield       | Second                 | Fourteenth          | Twenty-second    |
| Harrison   | Clarksburg       | Third                  | Twelfth             | Fifteenth        |
| Jackson    | Ripley           | Fourth                 | Fourth              | Fifth            |
| Jefferson  | Charles Town     | Second                 | Fifteenth           | Twenty-third     |
| Kanawha    | Charleston       | Sixth                  | Eighth              | Thirteenth       |
| Lewis      | Weston           | Third                  | Twelfth             | Fifteenth        |
| Lincoln    | Hamlin           | Fifth                  | Fifth               | Sixth            |
| Logan      | Logan            | Sixth                  | Eighth              | Seventh          |
| Marion     | Fairmont         | First                  | Eleventh            | Sixteenth        |
| Marshall   | Moundsville      | First                  | Second              | Second           |
| Mason      | Point Pleasant   | Fourth                 | Fourth              | Fifth            |
| Mercer     | Princeton        | Fifth                  | Seventh             | Ninth            |
| Mineral    | Keyser           | Second                 | Fourteenth          | Twenty-first     |
| Mingo      | Williamson       | Fifth                  | Sixth               | Eighth           |
| Monongalia | Morgantown       | Second                 | Eleventh            | Seventeenth      |
| Monroe     | Union            | Fifth                  | Seventh             | Eleventh         |
| Morgan     | Berkeley Springs | Second                 | Fifteenth           | Twenty-third     |
| McDowell   | Welch            | Fifth                  | Sixth               | Eighth           |
| Nicholas   | Summersville     | Third                  | Ninth               | Twelfth          |
| Ohio       | Wheeling         | First                  | First               | First            |
| Pendleton  | Franklin         | Second                 | Thirteenth          | Twenty-second    |
| Pleasants  | St. Marys        | Fourth                 | Third               | Third            |
| Pocahontas | Marlinton        | Sixth                  | Tenth               | Eleventh         |
| Preston    | Kingwood         | Second                 | Fourteenth          | Eighteenth       |
| Putnam     | Winfield         | Fourth                 | Fifth               | Sixth            |
| Raleigh    | Beckley          | Sixth                  | Seventh             | Tenth            |
| Randolph   | Elkins           | Second                 | Thirteenth          | Twentieth        |
| Ritchie    | Harrisville      | Third                  | Third               | Third            |
| Roane      | Spencer          | Fourth                 | Fourth              | Fifth            |
| Summers    | Inton            | Fifth                  | Seventh             | Tenth            |
| Taylor     | Grafton          | First                  | Floventh            | Nineteenth       |
| Tucker     | Parsons          | Second                 | Fourteenth          | Twenty-first     |
| Tyler      | Middlebourne     | Fourth                 | Second              | Second           |
| Upshur     | Wayne            | Third                  | Thirteenth          | Twentieth        |
| Wayne      | Wayne            | Fifth                  | Sixth               | Twenty-fourth    |
| Webster    | Webster Springs  | Third                  | Tenth               | Fourteenth       |
| Wetzel     | New Martinsville | First                  | Second              | Second           |
| Wirt       | Elizabeth        | Fourth                 | Third               | Fourth           |
| Wood       | Parkersburg      | Fourth                 | Third               | Fourth           |
| Wyoming    | Pineville        | Fifth                  | Sixth               | Ninth            |

# OFFICIAL COUNTY REGISTER

## WEST VIRGINIA

Capitol: Charleston. Population: (1930) 1,729,205.  
Magisterial Districts: 352. Area: 24,022 Square Miles.  
Assessed Valuation of Property, All Classes (1933),  
\$1,781,401,209.

## BARBOUR COUNTY

County Seat: Philippi. Area: 348 square miles.  
Magisterial Districts (8): Barker, Population (1930): 18,628.  
Cove, Elk, Glade, Philippi, Pleasant, Assessed Valuation of Property,  
Union and Valley. All Classes (1933), \$11,860,942.00.

## COUNTY OFFICIALS

(Postoffice address Philippi, unless otherwise indicated.)

### Circuit Court

Judge: Herbert W. Dent, (D), Grafton.  
Terms of Circuit Court: First Monday in January; first Monday in  
April; and fourth Monday in September.  
Court Reporter: Bertha G. Thacker, (R).  
Commissioners in Chancery: H. J. Wilcox, (R); Charles M. Murphy,  
(D); Herman J. Poling, (D).  
Commissioner of School Lands: J. Blackburn Ware, (R).  
Divorce Commissioner: Paul Blackburn Ware, (R).  
General Receiver: W. W. Ward, (R), Volga.

### County Officers

Assessor: Otto Simons, (R).  
Board of Education: Rev. G. M. Turner, (D), (President); John  
Pitzer, (R), Moatsville; Andrew L. Proudfoot, (D); W. J. Arnold, (D),  
Volga; Frank Brandon, (D), Belington.  
Circuit Clerk: Roscoe D. Zinn, (R).  
County Clerk: A. D. Marks, (D).  
County Superintendent: Bretsel Harris, (D).  
Assistant: W. D. Gall, Jr., (D).  
Prosecuting Attorney: Forrest B. Poling, (D).  
Sheriff: A. M. Dyer, (R).  
County Commissioners: Howard D. Cox, (R), (President), Junior;  
Howard Teter, (R), Belington; A. M. Stannsberry, (R); Andy Booth,  
(R); Howard McDaniel, (R); K. R. Manley, (D); C. D. Gainer, (D),  
Nestorville; D. P. Paugh, (D).  
Terms of County Court: First Monday in January; first Monday in  
April; second Monday in June; first Monday in October.  
Road Supervisor: W. Lee Morrison.  
Primary Maintenance Foreman: Densil O. Gainer.  
Secondary Maintenance Foreman: Ben Wilson.

County Agent: J. C. Boggess.  
 Home Demonstration Agent: Miss Abbie M. Russell, Buckhannon.  
 President Farm Bureau: A. L. Proudfoot.  
 Game Protector: E. E. Keenan, Davis.  
 Civil Works Administrator: Miss Mary E. Amend.  
 County Health Officer: W. Scott Smith.  
 Superintendent County Infirmary: Lee Armentrout.

**JUSTICES OF THE PEACE AND CONSTABLES**  
 (By Magisterial Districts)

**Barker District**

**Justices of the Peace**

A. J. Jones, (D), Belington.  
 Luther Moore, (D), Belington.

**Constables**

Maurice L. Bibey, (D), Belington.  
 John J. Coontz, (D), Belington.

**Cove District**

O. C. Dennison, (R), Kasson. (Vacancy)  
 O. J. Gainer, (R), Kasson.

**Elk District**

O. D. Wright, (D), Flemington. Russe!! T. Taylor, (D), Philippi.

**Glade District**

Walter Sherman, (D), Belington. Frank Delauder, (D), Philippi.

**Philippi District**

Luke Boyles, (D), Philippi. A. C. Simmons, (D), Philippi.  
 M. Love McDaniel, (R), Philippi. Guy Bennett, (D), Philippi.

**Pleasant District**

W. Buford Cleavenger, (R), Flemington. L. V. Wright, (D), Philippi.  
 Laco B. Corder, (R), Flemington.

**Union District**

Alva Hawkins, (D), Volga. Alvy Marteney, (D), Volga.  
 D. M. Fornash, (R), Volga.

**Valley District**

J. A. Viquesney, (R), Belington. W. L. Kittle, (R), Belington.  
 S. H. Ware, (R), Belington. Perry O. Goode, (R), Belington,  
 R. D.

**ATTORNEYS**

(Postoffice address Philippi.)

George, Wm. T., (R)  
 Janes, William, (R)  
 Kittle and Kittle  
 Kittle, Frank G., (R)  
 Kittle, George M., (R)  
 Mason, W. A. H., (R)  
 Murphy, Charles M., (D)  
 Myers, Q. Edward (R)  
 Poling, Forest B., (D)  
 (Prosecuting Attorney)

Poling, Herman J., (D)  
 Stemple, Dayton R., (R)  
 Stemple, D. D., (R)  
 Talbott and Talbott  
 Talbott, W. Bruce, (R)  
 Talbott, E. Wayne, (R)  
 Ware and Ware  
 Ware, J. Blackburn, (R)  
 Ware, Paul Blackburn, (R)  
 Wilcox, H. J., (R)

## DEMOCRATIC COUNTY EXECUTIVE COMMITTEE

## Officers

Chairman: W. H. Lantz, Philippi.  
 Associate Chairman: W. G. Keyes, Philippi.  
 Secretary: Annabelle Dadisman, Philippi.  
 Treasurer: E. L. Baughman, Philippi.

## Members

Barker District: Clark Shelton, Belington; Mrs. John McCollums, Belington.  
 Cove District: A. M. Poling, Philippi; Mrs. Icy Humphrey, Moatsville.  
 Elk District: John Carlin, Flemington; Mrs. Minnie Dickenson, Philippi.  
 Glade District: Emery C. Phillips, Belington; Miss Irene Moore, Montrose.  
 Philippi District: J. M. Bennett, Philippi; Mrs. Pauline Perry, Philippi.  
 Pleasant District: A. D. Woodford, Galloway; Mrs. W. M. Murphy, Moatsville.  
 Union District: Kyle J. Casto, Volga; Mrs. Bessie Marteney, Volga.  
 Valley District: B. B. Rohrbough, Belington; Mrs. Doyle Phillips, Belington.

## REPUBLICAN COUNTY EXECUTIVE COMMITTEE

## Officers

Chairman: J. N. Forman, Philippi.  
 Secretary: Miss Beatrice McDaniel, Philippi.  
 Financial Secretary: Dayton R. Stemple, Philippi.  
 Treasurer: Troy Winans, Volga.

## Members

Barker District: Winfield Moore, Belington; Mrs. Ralph Teter, Belington.  
 Cove District: George E. Martin, Moatsville; Mrs. Hettie Nestor, Kasson.  
 Elk District: C. C. Crim, Philippi; Mrs. Mary Hardin, Philippi.  
 Glade District: Dayton R. Stemple, Philippi; Mrs. Hugh Stalnaker, Philippi.  
 Philippi District: J. N. Forman, Philippi; Mrs. Clay Scott, Philippi.  
 Pleasant District: C. S. Mitchell, Arden; Mrs. E. L. Young, Simpson.  
 Union District: Troy Winans, Volga; Mrs. Cecil Rogers, Volga.  
 Valley District: C. L. Grilith, Belington; Mrs. Ella Simpson, Belington.

## BERKELEY COUNTY

|                                   |                                      |
|-----------------------------------|--------------------------------------|
| County Seat: Martinsburg.         | Area: 325 square miles.              |
| Magisterial Districts (7): Arden, | Population (1930): 28,030.           |
| Falling Waters, Gerrardstown,     | Assessed Valuation of Property,      |
| Hedgesville, Martinsburg, Mill    | All Classes (1933), \$26,633,305.00. |
| Creek, Opequon.                   |                                      |

## COUNTY OFFICIALS

(Postoffice address Martinsburg, unless otherwise indicated.)

## Circuit Court

Judge: Decatur H. Rodgers, (R).  
 Terms of Circuit Court: Third Tuesday in February, May and October.  
 Court Reporter: Mrs. R. E. Watson, (D).

Commissioners in Chancery: Morgan V. Martin, (D); Whiting C. Faulkner, (D); L. DeW. Gearhardt, (R); R. H. Boyd, (D); Harry A. Downs, (R).

Commissioner of School Lands: L. I. Rice, (R).

General Receiver: Edward Rutledge, (D).

#### County Officers

Assessor: Robert W. Perry, (D).

Board of Education: Frank Thomas, (D), (President); Brady Avey, (D), Hedgesville; W. N. Dunn, (D); D. S. Brown, (R); W. R. Caskey, (D).

Circuit Clerk: William C. Morton, (D).

County Clerk: Paul H. Martin, (R).

County Superintendent: Bessie D. Kilmer, (D).

Prosecuting Attorney: Herbert E. Hannis, (R).

Assistant: Charles N. Campbell, (D).

Sheriff: E. D. Gardner, (D).

County Commissioners: W. R. Keller, (R), (President); J. C. Ellis, (D), Hedgesville; J. C. McKown, (D).

Terms of County Court: First Monday in March, June, September, and December.

Road Supervisor: Garnet Small.

Primary Maintenance Foreman: Hildreth Weaver.

Secondary Maintenance Foreman: Clarence Kilmer.

County Agent: W. N. McClung.

Home Demonstration Agent: Esther Brucklacher.

President Farm Bureau: Glen M. Pitzer.

Game Protector: C. T. Whiteacre.

Civil Works Administrator: H. C. Brooks.

County Health Officer: Edwir Cameron.

Superintendent County Infirmary: G. D. Keif.

### JUSTICES OF THE PEACE AND CONSTABLES

(By Magisterial Districts)

#### Arden District

##### Justices of the Peace

L. H. DeHaven, (D), Martinsburg.  
J. D. Smith, (D), Martinsburg.

##### Constables

C. M. Wilson, (D), Martinsburg.

#### Falling Waters District

S. C. Ditto, (R), Falling Waters.  
Luigi Marino, (R), Martinsburg.

(Vacancy)

#### Gerrardstown District

Wm. E. Gordon, (R), Gerrardstown.  
W. N. McBride, (R), Gerrardstown.

A. M. Teets, (R), Gerrardstown.

#### Hedgesville District

G. W. Poisal, (R), Hedgesville.

H. R. Hiatt, (R), Hedgesville.

#### Martinsburg District

P. R. Harrison, (D), Martinsburg.

J. Bernard Hedges, (D), Martinsburg.

C. W. Shipper, (R), Martinsburg.

C. D. Jack, (R), Martinsburg.

## Mill Creek Dirtrict

L. F. Staub, (D), Inwood.                      John W. Smith, (D), Inwood.

## Opequon District

Loins Marino, (R), Martinsburg.              H. I. Allen, (D), Martinsburg.

## ATTORNEYS

(Postoffice address Martinsburg.)

|                           |                          |
|---------------------------|--------------------------|
| Beall, Chas. R., (D)      | Henson, J. O., (R)       |
| Boyd, R. H., (D)          | Kilmer, J. Nevin (D)     |
| Byrer, Harry H., (D)      | Luttrell, E. L., (D)     |
| Byrer, Hugh S., (D)       | Martin, Morgan V., (D)   |
| Campbell and Hannis       | Martin and Seibert       |
| Campbell, C. N., (D)      | Martin, C. E., (D)       |
| Hannis, Herbert E., (R)   | Seibert, C. M., (D)      |
| (Prosecuting Attorney)    | Martin, Paul H., (R)     |
| Downey, W. W., (D)        | (Clerk County Court)     |
| Downs, Harry A., (R)      | McIntire, A. C., (D)     |
| Emmert and Rice           | Poole, Xenophon (D)      |
| Emmert, H. H., (D)        | Schleuss, R. J., (R)     |
| Rice, L. I., (R)          | Sencindiver, C. T., (D)  |
| Faulkner, P. O., (D)      | Shipper, A. H., (R)      |
| Faulkner and Moler        | Thomas, Wilbur H., (R)   |
| Faulkner, Whiting C., (D) | Tonry, C. Edward (R)     |
| Moler, D. Grove (D)       | Watson, Roger E., (D)    |
| Fine, Reuben (D)          | Rodgers, Decatur H., (R) |
| Gain, C. G., (D)          | (Judge Circuit Court)    |
| Gerhardt, L. DeW., (R)    |                          |

## DEMOCRATIC COUNTY EXECUTIVE COMMITTEE

## Officers

Chairman: Robert S. Thompson, Martinsburg.  
 Secretary: R. S. Kilmer, Martinsburg.  
 Treasurer: Bernard F. Fulk, Martinsburg.

## Members

Arden District: B. M. DeHaven, Martinsburg; Mrs. E. C. Tabb, Tablers Station.  
 Falling Waters District: F. M. Lloyd, Falling Waters; Mrs. Gus Stickle, Bedington.  
 Gerrardstown District: Alex Stillwell, Shanghai; Robert Sherard, Gerrardstown.  
 Hedgesville District: Marvin Ellis, Hedgesville; Mrs. Margaret Bert, Hedgesville.  
 Mill Creek District: R. F. Whiting, Inwood; Anna Mary Henshaw, Inwood.  
 Opequon District: W. W. Downey, Martinsburg; Mrs. Mary Yoe, Martinsburg.

## REPUBLICAN COUNTY EXECUTIVE COMMITTEE

## Officers

Chairman: Harold O. Keedy, Martinsburg.  
 Associate Chairman: Mrs. Sallie B. Armstrong, Martinsburg.  
 Secretary: E. J. Fulk, Martinsburg.  
 Treasurer: Dr. Samuel M. Langford, Martinsburg.

Hedgesville District: L. F. Landis, Hedgesville; Mrs. Lexie Albright, Hedgesville.

Arden District: E. F. McDonald, Inwood; Mrs. Emma E. Gosnell, Martinsburg.

Opequon District: Philip V. Strine, Martinsburg; (Vacancy).

Mill Creek District: Harry May, Inwood; Mrs. Earl Gardner, Bunker Hill.

Gerrardstown District: Arch E. Ambrester, Shanghai; Mrs. Daisy I. Catrow, Martinsburg.

Falling Waters District: John W. Dailey, Falling Waters; Mrs. Nancy A. Myers, Martinsburg.

### Members

#### City of Martinsburg

First Ward: (Vacancy); Mrs. Ella S. Gerhardt.

Second Ward: Dr. S. M. Langford; Mrs. Nellie M. Thomas.

Third Ward: E. J. Fulk; Mrs. Fern C. Grove.

Fourth Ward: Ernest O. Siler; Mrs. Sallie B. Armstrong.

Fifth Ward: O. T. Wilson; Mrs. Elizabeth M. Townsend.

## BOONE COUNTY

County Seat: Madison.

Area: 506 square miles.

Magisterial Districts (5): Crook, Peytona, Scott, Sherman and Washington.

Population (1930): 24,586.

Assessed Valuation of Property, All Classes (1933), \$23,099,945.00.

### COUNTY OFFICIALS

(Postoffice address Madison, unless otherwise indicated.)

#### Circuit Court

Judge: C. M. Ward, (D), Beckley.

Terms of Circuit Court: First Monday in February; first Monday in May; first Monday in August; second Monday in November.

Court Reporter: Miss Irma Sutphin, (D), Beckley.

Commissioners in Chancery: G. W. Mitchell, (R); A. W. Garnett, (D); H. W. B. Mullins, (R).

Commissioner of School Lands: E. E. White, (D).

Divorce Commissioner: H. G. Shaffer, (R).

General Receiver: Robert Ferrell, (D), Danville.

#### County Officers

Assessor: J. G. Edleman, (D), Peytona.

Board of Education: Grade White, (D), Van, (President); C. W. Connor, (R), Nellis; L. B. Lyons, (D); Roy Sutphin, (D), Seth; Rice Cook, (D), Hewett.

Circuit Clerk: B. L. Allen, (D), Low Gap.

County Clerk: Elmer Nelson, (D).

County Superintendent: Virgil Jones, (D).

Assistant: C. W. Billups, (D).

Prosecuting Attorney: Lilburn Fulton, (D).

Sheriff: J. K. Myers, (D).

County Commissioners: J. D. Perry, (D), Danville, (President); George C. Courtney, (D), Rumble; Kirby G. Hill, (D), Ramage.

Terms of County Court: First Monday in March, June, August and October.



Road Supervisor: Hassell Miller.  
 Primary Maintenance Foreman: French Hendricks.  
 Secondary Maintenance Foreman: Everett Brown.  
 County Agent: W. A. Fryman.  
 President Farm Bureau: Edward Hill.  
 Game Protectors: Henry Leak, Logan; O. B. Harris, Beckley.  
 Civil Works Administrator: Mrs. Jessie Calihan.  
 County Health Officer: John F. Cadden.  
 Superintendent County Infirmary: Leonard Adkins, Danville.

## JUSTICES OF THE PEACE AND CONSTABLES

(By Magisterial Districts)

### Crook District

#### Justices of the Peace

John Cox, (D), Bim.  
 William Dingess, (D), Van.

#### Constables

Pat Mullins, (D), Gordon.  
 J. C. Jarrell, (D), Bim.

### Peytona District

Carl Eastep, (D), Cabell.  
 T. H. Stone, (D), Rumble.

B. E. Bowles, (D), Cabell.  
 Elwood Walker, (D), Nellis.

### Scott District

E. E. McComas, (D), Madison.  
 G. W. Roberts, (D), Morrisvale.

L. C. Vickers, (D), Madison.  
 Dennie Barker, (D), Danville.

### Sherman District

J. F. Clendenen, (D), Whitesville.  
 P. H. Kuhn, (D), Whitesville.

Jake Brown, (D), Whitesville.  
 Clifford Workman, (D), Prenter.

### Washington District

(Vacancy)  
 J. H. Roberts, (D), Madison

W. A. Gore, Hewett.  
 C. H. Kidd, (D), Turtle Creek.

## ATTORNEYS

(Postoffice address Madison.)

Burnside, John H., (R)  
 Fulton and Riddle  
 Fulton, Lilburn, (D)  
 (Prosecuting Attorney)  
 Riddle, S. P., (D)  
 Garnett, A. W., (D)  
 (Pardon Attorney)

Hager, John B., (D)  
 Leftwich and Shaffer  
 Leftwich, F. C., (R)  
 Shaffer, H. G., (R)  
 Mullins, H. W. B., (R)  
 Shepherd, Walton, (D)

## DEMOCRATIC COUNTY EXECUTIVE COMMITTEE

### Officers

Chairman: A. W. Garnett, Charleston.  
 Secretary and Treasurer: C. H. Kellogg, Madison.

### Members

Scott District: Alvin Hall, Madison; Mrs. Myrtle Dolin, Lory.  
 Washington District: Oliver Ballard, Low Gap; Pearl Carter, Low Gap.  
 Crook District: Everett Brown, Gordon; Francis Ferrell, Van.  
 Sherman District: Dr. H. D. Chambers, Whitesville; Mrs. Esther Vickers, Blooming Rose.  
 Peytona District: William Garretson, Nellis; Mrs. E. J. Ballard, Ashford.

## REPUBLICAN COUNTY EXECUTIVE COMMITTEE

### Officers

Chairman: Sigfus Olafson, Madison.  
Secretary: L. L. Hager, Madison

### Members

Scott District: J. T. Price, Julian; Mrs. John B. Hager, Madison.  
Peytona District: E. B. Kennan, Nellis; Mrs. C. O. Harless, Costa.  
Sherman District: G. G. Priestly, Whitesville; Mrs. Muriel Mason, Seth.  
Crook District: J. C. Vaught, Van; Mrs. W. L. Perry, Bald Knobb.  
Washington District: Walter R. Jeffrey, Jeffrey; Mrs. Lanta Webb, Manila.

## BRAXTON COUNTY

County Seat: Sutton. Population (1930): 22,579.  
Magisterial Districts (4): Birch, Assessed Valuation of Property,  
Holly, Otter and Salt Lick. All Classes (1933), \$14,183,695.00.  
Area: 517 square miles.

### COUNTY OFFICIALS

(Postoffice address Sutton, unless otherwise indicated.)

#### Circuit Court

Judge: Jake Fisher, (D).  
Terms of Circuit Court: Second Tuesday in March; second Tuesday in July; third Tuesday in November.  
Court Reporter: Raymond Allman, (D).  
Commissioners in Chancery: W. L. Armstrong, (D); G. G. Davis, (R); James E. Cutlip, (D).  
Commissioner of School Lands: Carrie C. Hines, (D).  
General Receiver: Van B. Hall, (D).

#### County Officers

Assessor: R. D. Dennison, (D).  
Board of Education: Ora Hall, (D), Servia; J. H. Watkins, (D); C. F. Engle, (R), Gassaway; Rush Armstrong, (D), Burnsville; C. C. Hines, (D), (President).  
Circuit Clerk: C. B. Eakle, (D).  
County Clerk: Frank Fisher, (D), Flatwoods.  
County Superintendent: W. B. Golden, (D), Flatwoods.  
Prosecuting Attorney: James E. Cutlip, (D).  
Sheriff: R. N. Rollyson, (D).  
County Commissioners: J. W. Mayse, (D), Duck, (President); Ira H. Greathouse, (D); Smith Marks, (D), Progress.  
Terms of County Court: First Monday in each month.  
Road Supervisor: A. M. Berry, Sutton.  
Primary Maintenance Foreman: G. E. Barret.  
Secondary Maintenance Foreman: Walter G. Skidmore.  
County Agent: R. G. Ellyson.  
President Farm Bureau: V. G. Bender, Chapel.  
Game Protector: Fred B. Salmons, Charleston.  
Civil Works Administrator: Mrs. Erma Hyer.  
County Health Officer: M. T. Morrison.  
Superintendent County Infirmary: George Simons.

**JUSTICES OF THE PEACE AND CONSTABLES**  
(By Magisterial Districts)

**Birch District**

**Justices of the Peace**

R. L. Hardway, (D), Frametown.  
F. W. Jones, (D), Frametown

**Constables**

Glen O. Couleter, (D), Frametown.

**Holly District**

Will Davis, (D), Sutton.  
J. Lee Fox, (D), Sutton.

C. Curt Ellison, (D), Sutton.  
L. H. Humphreys, (D), Sutton.

**Otter District**

P. G. Cutlip, (D), Gassaway.  
P. C. Timy, (D), Gassaway.

W. C. Hall, (D), Gassaway.  
A. W. Sears, (D), Gassaway.

**Salt Lick District**

John H. Long, (D), Heater.  
C. A. Wade, (D), Burnsville.

Ralph Hall, (D), Burnsville.  
D. W. Riddle, (D), Burnsville.

**ATTORNEYS**

(Address Sutton, unless otherwise indicated.)

Armstrong, G. B., (D)  
Armstrong, W. L., (D)  
Belknap and Fisher  
  Belknap, G. C., (D)  
  Fisher, F. C., (D)  
Cutlip, James E., (D)  
  (Prosecuting Attorney)  
Duffield, Chas. A., Jr., (D)  
Fisher, Jake, (D)  
  (Judge Circuit Court)  
Flesher, C. W., (R)  
  (Gassaway)  
Haymond and Fox  
  Fox, Fred L., (D)  
  (Tax Commissioner)  
  Fox, John B., (D)  
  Rider, E. G., (R)

Hines and Davis  
  Hines, Cary C., (D)  
  Davis, G. G., (R)  
Hines, Hall and Hines  
  Hines, W. E., (D)  
  Hall, Van B., (D)  
  Hines, Kenneth E., (D)  
Longwell, A. L., (D)  
  (Gassaway)  
Sutton, O. O., (R)  
Wilson, N. Van (R)  
  (Gassaway)

**DEMOCRATIC COUNTY EXECUTIVE COMMITTEE**

**Officers**

**Chairman:** Dr. M. T. Morrison, Sutton.  
**Secretary:** C. M. Byrne, Sutton.  
**Treasurer:** C. L. Perkins, Gassaway.

**Members**

**Birch District:** E. P. Seibert, Frametown; Miss May Skidmore, Frametown.  
**Holly District:** C. L. Sprigg, Sutton; Mary Alderson Smith, Sutton.  
**Otter District:** Clarence L. Perkins, Gassaway; Mrs. Georgie James, Gassaway.  
**Salt Lick District:** O. D. Queen, Heaters; Miss Mina Singleton, Heaters.

## REPUBLICAN COUNTY EXECUTIVE COMMITTEE

### Officers

Chairman: G. G. Davis, Sutton.  
 Secretary: T. A. Berry, Sutton.  
 Treasurer: A. L. Morrison, Sutton.

### Members

Birch District: Lawrence Gum, Servia; Mrs. Caroline Gibson, Glendon.  
 Holly District: Earle Morrison, Sutton; Mrs. Hannah Rutherford, Sutton.  
 Otter District: Harry Duckworth, Gassaway; Mrs. E. V. Ryan, Gassaway.  
 Salt Lick District: W. E. Marple, Burnsville; Mrs. Elma Exline, Falls Mill.

## BROOKE COUNTY

County Seat: Wellsburg. Population (1930): 24,663.  
 Magisterial Districts (3): Buf- Assessed Valuation of Property,  
 falo, Cross Creek and Wellsburg. All Classes (1933), \$39,466,384.00.  
 Area: 89 square miles.

### COUNTY OFFICIALS

(Postoffice address Wellsburg, unless otherwise indicated.)

#### Circuit Court

Judges: J. B. Sommerville, (D), Wheeling; J. H. Brennan, (R), Wheeling.  
 Terms of Circuit Court: First Monday in March, June and November.  
 Court Reporter: Louis Walters, (R), Wheeling.  
 Commissioners in Chancery: James R. Wilkin, (R); E. E. Carter, (R);  
 C. K. Jacob, (R); W. M. Werkman, (R).  
 Commissioner of School Lands: R. L. Ramsay, (D), Follansbee.  
 Divorce Commissioner: J. A. Gist, (R).

#### County Officers

Assessor: Ed. M. Smith, (R).  
 Board of Education: Jesse Schwertfeger, (D), Follansbee, (President);  
 John J. Paull, (D); Edwin M. Carter, (R); Ralph Gardner, (R), Hollidays Cove; Markley Lewis, (D).  
 Circuit Clerk: Mrs. Newton Shannon, (R).  
 County Clerk: Miss Charlotte Calderwood, (R).  
 County Superintendent: Olen Rutan, (R).  
 Assistant: A. F. Young, (D).  
 Prosecuting Attorney: Walter E. Mahan, (R).  
 Assistant: Abe Pinsky, (D), Follansbee.  
 Sheriff: Robert M. Lowe, (R).  
 County Commissioners: A. E. Barnett, (R), Follansbee, (President);  
 Wm. Leibfarth, (D); John W. Owens, (D), Bethany.  
 Terms of County Court: Second Friday in January, April, July, and October.  
 Road Supervisor: A. S. Craig.  
 Primary Maintenance Foreman: Wheeler Hercules.  
 Secondary Maintenance Foreman: Willard A. Barnes.  
 County Agent: W. C. Gist.

Club Agent: Gladys Steele.  
 President Farm Bureau: G. M. Lewis.  
 Game Protector: W. E. Howard, Cameron.  
 Civil Works Administrator: J. L. Curran, (Acting).  
 County Health Officer: L. J. Bernstein.  
 Superintendent County Infirmary: Lawrence Milliken.

### JUSTICES OF THE PEACE AND CONSTABLES

(By Magisterial Districts)

#### Buffalo District

##### Justices of the Peace

David Reese, (R), Beech Bottom.  
 F. G. Barber, (R), Beach Bottom.

##### Constables

James C. Inmar, (D), Wellsburg.  
 Lester Mozingo, (D), Wellsburg.

#### Cross Creek District

W. H. Allison, (R), Wellsburg.  
 Jack Mathieson, (D), Follansbee.

Lee Chambers, (R), Follansbee.  
 Oscar S. Romick, (D), Follansbee.

#### Wellsburg District

A. B. Collett, (R), Wellsburg.  
 Geo. R. Howard, (R), Wellsburg.

David B. Cross, (R), Wellsburg.  
 Samuel M. Vollhardt, (R),  
 Wellsburg.

### ATTORNEYS

(Address Wellsburg, unless otherwise indicated.)

Beall, W. W., Jr., (D)  
 Carter, E. E., (R)  
 Gist, J. A., (R)  
 George, E. M., (R)  
 Jacob, C. K., (R)  
 Mahan, Walter E., (R)  
 (Prosecuting Attorney)  
 Minnich, E. R., (R)  
 McGuire, P. J., (D)

Palmer, John C., Jr., (D)  
 (Wheeling)  
 Paull, James, Jr., (D)  
 Pinsky, Abraham (D)  
 Ramsay, R. L., (D)  
 Werkman, W. M., (R)  
 Wilkin, W. S., (R)  
 Wilkin, James R., (R)

### DEMOCRATIC COUNTY EXECUTIVE COMMITTEE

#### Officers

Chairman: B. O. Cresap, Wellsburg.  
 Secretary: Miss Nell Byrne, Wellsburg.

#### Members

Buffalo District: Melvin Hartley, Wellsburg; Miss Pearl Cox, Bethany.  
 Cross Creek District: Abe Pinsky, Follansbee; Mrs. Elizabeth Brandon,  
 Follansbee.  
 Wellsburg District: B. O. Cresap, Wellsburg; Miss Nell Byrne,  
 Wellsburg.

### REPUBLICAN COUNTY EXECUTIVE COMMITTEE

#### Officers

Chairman: Jesse Reeves, Wellsburg.  
 Vice Chairman: Mrs. Nellie Huth, Follansbee.  
 Secretary: Mabel V. Owen, Wellsburg.  
 Treasurer: Fred Patterson, Power.

### Members

Wellsburg District: Jesse Reeves, Wellsburg; Mabel V. Owen, Wellsburg.  
 Cross Creek District: Harry Skews, Follansbee; Mrs. Nellie Huth, Follansbee.  
 Buffalo District: Fred Patterson, Power; Margaret Plummer, Power.

## CABELL COUNTY

County Seat: Huntington. Area: 261 square miles.  
 Magisterial Districts (7): Barboursville, Gideon, Grant, Guyandotte, Kyle, McComas and Union. Assessed Valuation of Property, All Classes (1933), \$113,190,355.00.

### COUNTY OFFICIALS

(Postoffice address Huntington, unless otherwise indicated.)

#### Circuit Court

Judge: Thomas R. Shepherd, (R).  
 Terms of Circuit Court: First Monday in January; first Monday in May; and second Monday in September.  
 Court Reporter: Austin M. Sikes, (R).  
 Commissioners in Chancery: Carney M. Layne, (D); F. W. Riggs, (R); B. C. Sharitz, (D); F. C. Leftwich, (R); T. W. Peyton, (D); Daniel Dawson, (R); R. L. Beuhring, (R); J. R. Marcum, (D).  
 Commissioner of School Lands: E. V. Townshend, (R).  
 Divorce Commissioner: C. W. Freeman, (D).  
 General Receiver: John W. Perry, (R).

#### Common Pleas Court

Judge: H. Clay Warth, (D).  
 Court Reporter: Marie S. Yost.  
 Terms of Court: First Monday in February, June, and October.

#### Domestic Relations Court

Judge: Ira P. Baer, (D).  
 Terms of Court: Second Monday in April, and first Monday in June, September, and December.

#### County Officers

Assessor: W. M. Martin, (D).  
 Board of Education: Dr. I. J. Kail, (D), (President); Walter Parker, (D); Rolla D. Campbell, (D); P. A. Vallandingham, (D), Barboursville; John Blackwood, (D), Milton.  
 Circuit Clerk: M. C. Blake, (D).  
 County Clerk: Fred A. Ware, (D).  
 County Superintendent: Henry F. White, (D).  
 Assistants: H. A. Rice, First, (R); Olin C. Nutter, Second, (D), Milton.  
 Prosecuting Attorney: Ernest E. Winters, Jr., (D).  
 Assistants: T. W. Peyton, (D); John W. Hereford, (D).  
 Sheriff: Tim P. Dwyer, (D).  
 County Commissioners: T. H. Nash, (D), (President); G. L. Armstrong, (D); F. H. Preston, (R).

Terms of County Court: First Monday in January, April, July and October.

Road Supervisor: Grover C. Ewing.  
 Primary Maintenance Foreman: John Greenwade.  
 Secondary Maintenance Foreman: J. A. Everett.  
 County Agent: W. D. Click.  
 Home Demonstration Agent: Alice I. Parker.  
 President Farm Bureau: H. H. Cox.  
 Game Protector: A. R. Pitser.  
 Civil Works Administrator: R. W. Amick.  
 County Health Officer: R. H. Curry.  
 Superintendent County Infirmary: G. F. Cabell.

JUSTICES OF THE PEACE AND CONSTABLES

(By Magisterial Districts)

Barboursville District

|                                   |                                    |            |  |
|-----------------------------------|------------------------------------|------------|--|
| Justices of the Peace             |                                    | Constables |  |
| W. N. Clay, (D), Barboursville.   | J. S. Dodd, (D), Barboursville.    |            |  |
| A. E. Wagner, (D), Barboursville. | E. R. Jeffrey, (D), Barboursville. |            |  |

Gideon District

|                                 |                                     |
|---------------------------------|-------------------------------------|
| Rudd T. Neel, (D), Huntington.  | T. J. Blankenship, (D), Huntington. |
| Earl E. Sturm, (D), Huntington. | Ezra M. Midkiff, (D), Huntington.   |

Grant District

|                               |                            |
|-------------------------------|----------------------------|
| J. L. Blackwood, (D), Milton. | Tom. Casey, (D), Milton.   |
| Earl D. White, (D), Culloden. | W. G. Conner, (D), Milton. |

Guyandotte District

|                                    |                                      |
|------------------------------------|--------------------------------------|
| Dan Rice, (D), Huntington.         | Clovis Blankenship, (D), Huntington. |
| Wayne Rutherford, (D), Huntington. | I. H. Totten, (D), Huntington.       |

Kyle District

|                                   |                                 |
|-----------------------------------|---------------------------------|
| Homer E. Peyton, (D), Huntington. | B. F. Baker, (D), Huntington.   |
| O. M. Phipps, (D), Huntington.    | B. J. McComas, (D), Huntington. |

McComas District

|                                  |   |
|----------------------------------|---|
| J. H. Adkins, (D), Salt Rock.    | W. R. Childers, (D), Salt Rock.           |
| Henry L. Fraley, (D), Salt Rock. | Curby T. McCallister, (D), Barboursville. |

Union District

|                               |                              |
|-------------------------------|------------------------------|
| B. W. McComas, (D), Milton.   | John Cooper, (D), LeSage.    |
| I. M. McComas, (D), Glenwood. | Russell Cooper, (D), LeSage. |

ATTORNEYS

(Address Huntington, unless otherwise indicated.)

|                            |                                 |
|----------------------------|---------------------------------|
| Adkins, G. L., (D)         | (Judge Domestic Relation Court) |
| Ambrose, D. W., (D)        |                                 |
| Angel, Philip, (R)         | Baker, T. T., (D)               |
| Asbury, R. P., (D)         | Beuhring, R. L., (R)            |
| Ayers, George Raymond, (R) | Biern, Samuel, (D)              |
| Baer, Ira P., (D)          | Blankenship, L. W., (R)         |

- Brown, W. L., (D)  
 Brown, John E., (D)  
 Campbell and Campbell  
     Campbell, C. W., (D)  
     Campbell, Rolla D., (D)  
 Cowden and Cowden  
     Cowden, W. K., (D)  
     Cowden, W. K., Jr., (D)  
 Damron and McCullough  
     Damron, James, (R)  
     McCullough, F. W., (D)  
 Damron, W. F., (D)  
 Daniel, Will H., (D)  
 Darnall and Morris  
     Darnall, H. H., (D)  
     Morris, Russell W., (D)  
 Daugherty, Duncan W., (R)  
 Daugherty, G. M., (R)  
 Daugherty and Daugherty  
     Daugherty, T. G., (R)  
 Davis, Harry N., (R)  
 Dawson, Daniel, (R)  
 Deegan, O. J., (R)  
 Dingess, Joe W., (D)  
 Dodrill, Chas. T., (D)  
 Douglass, J. P., (R)  
 Douthitt and Sheets  
     Douthitt, Carl C., (R)  
     Sheets, David F., (R)  
 Ducker, H. L., (D)  
 Duncan, H. C., Jr., (D)  
 Eaton, Frank, (R)  
 Ferguson, W. L., (R)  
 Fitchett, J. W., (D)  
 Fitzpatrick, Brown and Davis  
     Fitzpatrick, Herbert, (D)  
     Brown, Douglass W., (D)  
 Flesher, M. W., (R)  
 Foose, A. M., (D)  
 Francis, J. D., (D)  
 Freeman, C. W., (D)  
 Graham, Wm. C., (R)  
 Gravenkemper, H. F., (D)  
 Hall, Connor, (D)  
 Hamrick, J. J., (D)  
 Hammock, Jess, (R)  
 Heffley, G. R., (R)  
 Henderson, M. B., (D)  
 Hersman, M. R., (D)  
 Hill, C. B., (D)  
 Hoff, S. M., (R)  
 Hogsett and Smith  
     Hogsett, E. L., (R)  
     Smith, Robert R., (R)  
 Holt and Holt  
     Holt, Homer E., (D)  
 Huddleston, J. N., (D)  
 Jenkins, John E., (D)  
 Jones, T. Selden, (D)  
 Keadle, O. P., (R)  
 Kesterson, G. E., (D)  
 Layne, C. M., (D)  
 Leftwich, F. C., (R)  
 Lile, John A., (D)  
 Livezey, F. M., (R)  
 Loar, Fred S., (D)  
 MacDonald, F. A., (R)  
 Marcum, Lovins, and Gibson  
     Marcum, J. R., (D)  
     Gibson, P. P., (D)  
     Lovins, Wm. T., (D)  
 Marshall, Edmund, (R)  
 Mathews, D. E., (R)  
 McClure, L. L., (R)  
 McComas, Carl A., (D)  
 McCulley, J. E., (Ind.)  
 McLaughlin, G. Minor, (D)  
 McNeer and Delaney  
     McNeer, S. S., (D)  
     Delaney, John T., (D)  
 McVay, Joe A., (D)  
 Meadows, A. D., (R)  
 Meek, Howard, (R)  
 Meek, John B., (R)  
 Mitchell, C. W., (D)  
 Morgan, C. M., (D)  
 Mossman, Rolland C., (D)  
 Neal, George I., (D)  
 Norton, W. H., (D)  
 Null, T. A., (D)  
 Overby, Joe L., (D)  
 Parker, W. M., (D)  
 Payne, R. F., (D)  
 Perry and Perry  
     Perry, John W., (R)  
     Perry, Wilbur C., (R)  
     Perry, Fred L., (R)  
 Peyton, Winters and Hereford  
     Peyton, T. W., (D)  
     Winters, E. E., Jr., (D)  
         (Prosecuting Attorney)  
     Hereford, John W., (D)  
 Purcell, McDaniel, (D)  
 Renshaw, W. C. W., (D)  
 Riggs, F. W., (R)  
 Roberts, W. W., (D)  
 Rubin, Abe C., (R)  
 Sanders, F. O., (R)  
 Sanders, R. L., (D)  
 Scott, Graham and Wisewell  
     Scott, Paul W., (R)  
     Graham, John T., (R)  
     Wisewell, M. P., (R)  
 Sharitz, B. C., (D)  
 Shawkey, Leonard, (R)  
 Shepherd, Thos. R., (R)  
     (Judge Circuit Court)  
 Shifflette, J. L., (D)  
 Simms and Staker  
     Simms, Henry, (D)  
     Staker, L. A., (D)  
 Smith, Jean F., (R)  
 Smith, W. W., (R)  
 Starcher and Starcher



|                                   |                             |
|-----------------------------------|-----------------------------|
| Starcher, H. Watson, (D)          | Wallace, Geo. S., (D)       |
| Starcher, Robt. S., (D)           | Warth, H. Clay, (D)         |
| Strickling, C. W., (R)            | (Judge Common Pleas Court)  |
| Strickling, Jas. H., (R)          | Watts, E. M., (D)           |
| Switzer, Rufus, (D)               | Watts, Vickers B., (D)      |
| Todd, Lucile, (R)                 | West, Thomas, (R)           |
| Tomkies and Tomkies               | White, Robert E., (R)       |
| Tomkies, D. C., (D)               | Whitten, O. E., (R)         |
| Tomkies, Frank H., (D)            | Whitten, John L., (R)       |
| Townshend, Earl V., (R)           | Wilcox, E. J., (D)          |
| Van Bibber, Cyrus, (R)            | Williams, Pendleton L., (D) |
| Via, Hardwick and Quinlan         | Wilson, L. L., (D)          |
| Via, L. R., (D)                   | Wilson, Neal B., (D)        |
| Hardwick, D. B., (D)              | Withrow, G. C., (D)         |
| Quinlan, J. J. N., (D)            | Wyatt, Joe W., (D)          |
| Vinson, Thompson, Meek and Scherr | Yost, Ellis A., (R)         |
| Vinson, Taylor, (R)               | Yost, John Paul, (R)        |
| Thompson, W. R., (D)              |                             |
| Meek, J. H., (R)                  |                             |
| Scherr, Harry, (R)                |                             |

## DEMOCRATIC COUNTY EXECUTIVE COMMITTEE

### Officers

Chairman: C. W. Freeman, Huntington.  
 Vice Chairman: Mrs. D. W. Brown, Huntington.  
 Treasurer: Walker Long, Huntington.  
 Secretary: Carney M. Layne, Huntington.

### Members

Kyle District: (At Large)—Philip A. Moore, Huntington; Mrs. Lee Wilson, Huntington.

Gideon District: (At Large)—W. A. Johnson, Huntington; Mrs. Thos. Bishop, Huntington.

### City of Huntington

First Ward: Boone B. Arthur, Huntington; Mrs. Eliza Lafayette. Huntington.

Second Ward: S. T. Goff, Huntington; Mrs. A. J. Baker, Huntington.

Third Ward: W. B. Hawkins, Huntington; Lillian M. Yost, Huntington.

Fourth Ward: James L. Mullen, Huntington; Miss Cathrine B. Enslow, Huntington.

Fifth Ward: James E. Reilly, Huntington; Mrs. Goldie Harrison, Huntington.

Sixth Ward: J. H. Blume, Huntington; Mrs. Frank Conner, Huntington.

Seventh Ward: Earl Conner, Huntington; Mrs. E. G. Strank, Huntington.

Eight Ward: C. R. Saunders, Huntington; Mrs. Hazel M. Watts, Huntington.

Ninth Ward: E. E. Knight, Huntington; Mrs. May Hatfield, Huntington.

Barboursville District: Alden Bryan, Barboursville; Mrs. L. T. Anderson, Barboursville.

Grant District: C. W. Carter, Milton; Mrs. E. K. Wilson, Milton.

Guyandotte District: C. J. Arthur, Huntington; Mrs. Ona Smith, Huntington.

McComas District: Raymond Shoemaker, Barboursville; Ruth Morrison Adams, Salt Rock.

Union District: A. Kingery, Ona; Mrs. B. C. Meadows, Glenwood.

## REPUBLICAN COUNTY EXECUTIVE COMMITTEE

### Officers

Chairman: E. L. Hogsett, Huntington.  
 Vice Chairman: G. R. Heffley, Huntington.  
 Vice Chairman: Mrs. C. T. Robison, Huntington.  
 Treasurer: O. L. Dunfee, Huntington.

### Members

Kyle District: (At Large)—Geo. R. Heffley, Huntington; Neva Curry, Huntington.

Gideon District: (At Large)—C. B. Stewart, Huntington; Mrs. Paul Russell, Huntington.

### City of Huntington

First Ward: Elsa Haney; Mrs. W. M. Glover.  
 Second Ward: D. C. Casto; Mrs. J. B. Noble.  
 Third Ward: Sam Davis; Frankie Ann Bartlett.  
 Fourth Ward: E. P. Frost; Mrs. Brooks L. Moore.  
 Fifth Ward: Emory E. Waugh; Mrs. P. A. Brockman.  
 Sixth Ward: T. C. Preston; Mrs. W. E. Bee.  
 Seventh Ward: W. A. Hughes; Mrs. Belle Johnson.  
 Eighth Ward: W. L. Ellis; Maude T. Gerlach.  
 Ninth Ward: M. M. Johnson; Mrs. C. E. Guinn.

Barboursville District: Ward McGinnis, Barboursville; Hattie Bowman, Barboursville.

Grant District: F. F. Farnsworth, Milton; Garnet Turley, Ona.

Guyandotte District: Alfred H. Earl, Huntington; Marie Cazad, Huntington.

McComas District: Homer Adams, Barboursville; Mrs. Ever Porter, Salt Rock.

Union District: Edgar Berry, Lesage; Mrs. Clyde Nance, Lesage.

## CALHOUN COUNTY

|   |   |
|---|---|
| County Seat: Grantsville.   | Area: 286 square miles.   |
| Magisterial Districts (5): Center, Lee, Sheridan, Sherman and Washington. | Population (1930): 10,866.  |
|   | Assessed Valuation of Property, All Classes (1933), \$8,552,730.00. |

### COUNTY OFFICIALS

(Postoffice address Grantsville, unless otherwise indicated.)

#### Circuit Court

Judge: Lewis H. Miller, (R), Ripley.  
 Terms of Circuit Court: Third Monday in April, August and November.  
 Court Reporter: Minnie Ball, (D), Spencer.  
 Commissioners in Chancery: R. L. Hamilton, (D); E. Chenoweth, (D).  
 Commissioner of School Lands: A. G. Mathews, (D).  
 General Receiver: J. A. C. Smith, (R).

#### County Officers

Assessor: Carl Bower, (D).  
 Board of Education: Ernest Mollohan, (D), (President); Ernest Wilson, (R); E. O. Conley, (D), Orma; Ellsworth Kirby, (D), Hur; R. E. Riddle, (D), Stumptown.  
 Circuit Clerk: L. L. Ferrell, (D).  
 County Clerk: R. C. Hardman, (D).  
 County Superintendent: Bernard McDonald, (R).

Prosecuting Attorney: Bee Hopkins, (D).  
 Sheriff: P. P. Gunn, (D).  
 County Commissioners: G. G. Griffin, (D), Adam, (President); J. A. Morford, (D); W. C. Farrar, (D), Losie.  
 Terms of County Court: First Monday in each month.  
 Road Supervisor: Ira Hardman.  
 Primary Maintenance Foreman: Earl Strum.  
 Secondary Maintenance Foreman: Harold Marshall.  
 County Agent: Herman Bowers.  
 President Farm Bureau: Lewis Ball.  
 Game Protector: Miles Kochenderfer  
 Civil Works Administrator: Mrs. L. A. Kimberling, (Acting).  
 County Health Officer: J. A. Morford.  
 Superintendent County Infirmary: Auzie Wright.

**JUSTICES OF THE PEACE AND CONSTABLES**

(By Magisterial Districts)

**Center District**

**Justices of the Peace**

**Constables**

M. A. C. Board, (D), Grantsville.      Lloyd Reed, (D), Grantsville.  
 W. H. Jackson, (D), Big Springs.      C. E. Offutt, (D), Grantsville.

**Lee District**

Don Altizer, (D), Arnoldsburg.      Homer Lynch, (D), Arnoldsburg.  
 E. F. Roberts, (D), Hur.      Rex Hall, (D), Beech.

**Sheridan District**

Howard Saunders, (D), Big Bend.      Preston Linville, (R), Big Bend.  
 C. M. Chevront, (D), Annamoriah.

**Sherman District**

W. E. Stump, (D), Apple Farm.      P. C. Raybuck, (D), Apple Farm.  
 L. H. Slider, (D), Mt. Zion.      Harriel Bennett, (D), Apple Farm.

**Washington District**

Okey Jarvis, (D), Minnora.      W. E. Ellis, (D), Milo.  
 I. D. Smith, (D), Nicut.      W. H. Jett, (D), Milo.

**ATTORNEYS**

(Postoffice address Grantsville.)

|                           |                      |
|---------------------------|----------------------|
| Chenoweth, E., (D)        | Jackson, J. A., (D)  |
| Ferrell, Bruce, (D)       | Mathews, A. G., (D)  |
| Hamilton, Lorentz C., (D) | Smith, J. A. C., (R) |
| Hopkins, Bee, (D)         | Waldo, J. T., (D)    |
| (Prosecuting Attorney)    |                      |

**DEMOCRATIC COUNTY EXECUTIVE COMMITTEE**

**Officers**

Chairman: L. J. Morris, Grantsville.  
 Associate Chairman: W. J. Strum, Hur.  
 Secretary: Howard Hamilton, Grantsville.  
 Associate Secretary: Truslow S. Waldo, Grantsville.  
 Treasurer: Cleo Gainer, Mt. Zion.

**Members**

Center District: Howard Hamilton, Grantsville; Mrs. Merle Gribble, Grantsville.

Lee District: Harley Downs, Arnoldsburg; Miss Thelma Sturm, Hur.

Sheridan District: Earl R. Shanks, Big Bend; Mrs. Leona Bower, Big Bend.

Sherman District: Fred Robinson, Staten; Mrs. Aletha Wright, Henrietta.

Washington District: Scott Duffield, Minnora; Miss Etta Chenoweth, Nicut.

**REPUBLICAN COUNTY EXECUTIVE COMMITTEE****Officers**

Chairman: A. E. Weaver, Grantsville.

Vice-Chairman: D. W. Wilson, Apple Farm.

Secretary-Treasurer: Holly Nester, Mt. Zion.

**Members**

Center District: Milt Wells, Big Springs; Mrs. Anna Trippet, Grantsville.

Lee District: A. R. Hickman, Rocksdale; Mrs. French King, Arnoldsburg.

Sheridan District: Emory Rogers, Big Bend; Mrs. Lena Snider, Freed.

Sherman District: Bradford Gainer, Apple Farm; Mrs. Jake West, Nobe.

Washington District: Roscoe Summers, Orma; Mrs. Zana Hamric, Orma.

**CLAY COUNTY**

County Seat: Clay.

Magisterial Districts (5): Buf-  
falo, Henry, Otter, Pleasant and  
Union.

Area: 332 square miles.

Population (1930): 13,125.

Assessed Valuation of Property,  
All Classes (1933), \$9,962,850.00.

**COUNTY OFFICIALS**

(Postoffice address Clay, unless otherwise indicated.)

**Circuit Court**

Judge: Jake Fisher, (D), Sutton.

Terms of Circuit Court: Fourth Tuesday in January, May and September.

Court Reporter: Raymond Allman, (D), Sutton.

Commissioners in Chancery: E. G. Pierson, (R).

Commissioner of School Lands: E. G. Pierson, (R).

**County Officers**

Assessor: Dodd Neal, (D).

Board of Education: F. M. Reed, (D), (President); Preston Hickman, (D), Dille; I. N. Morris, (D), Ivydale; J. A. Sirk, (D); C. W. Foreman, (R), Porter.

Circuit Clerk: T. P. Butcher, (D).

County Clerk: O. E. Reed, (R).

County Superintendent: C. N. Ashley, (D).

Assistant: Leonard Strickland, (D).

Prosecuting Attorney: Henry N. McLane, (D).

Sheriff: R. R. Lockhart, (D).

County Commissioners: W. C. Markle, (R), (President); E. W. Hamrick, (D), Odessa; J. G. Morton, (R), Lizemore.

Terms of County Court: First Monday of each month.

Road Supervisor: J. M. Lorentz.

Primary Maintenance Foreman: Martin Tully.

Secondary Maintenance Foreman: Virgil Colebank.

Game Protector: Fred B. Salmons, Charleston.

Civil Works Administrator: Miss May Maloney, (Acting).

County Health Officer: R. A. Hamrick.

### JUSTICES OF THE PEACE AND CONSTABLES

(By Magisterial Districts)

#### Buffalo District

##### Justices of the Peace

Homer L. Butcher, (D), Widerr.  
B. E. Gill, (D), Ivydale.

##### Constables

W. E. Fitzwater, (D), Ivydale.  
B. H. Stephenson, (D), Widen.

#### Henry District

Wilbert Johnson, (D), Clay  
H. C. Rogers, (D), Clay.

T. F. Boyce, (D), Clay.  
(Vacancy)

#### Otter District

L. L. Cunningham, (D), Obrien.  
H. L. Paxton, (D), Ivydale.

N. W. Braley, (R), Ivydale.  
Walter Douglas, (D), Ivydale.

#### Pleasant District

Elmer L. Baker, (R), Lizemore.  
Frank Black, (R), Bickmore.

Gilbert Moore, (R), Bickmore.  
Harry Morton, (R), Lizemore.

#### Union District

T. R. Hanson, (R), Odessa.  
D. O. Matheny, (R), Bomont.

W. R. Minner, (R), Bomont.  
Walter Myers, (R), Bomont.

### ATTORNEYS

(Postoffice address Clay.)

Bryant, S. W., (D)  
Eakle and Eakle  
Eakle, B. C., (D)  
Eakle, E. L., (D)

McLane, Henry, (D)  
(Prosecuting Attorney)  
Pierson, E. G., (R)  
Reed, Luther M., (R)

### DEMOCRATIC COUNTY EXECUTIVE COMMITTEE

#### Officers

Chairman: Lyman Dawson, Clay.  
Secretary: C. P. Wilson, Clay.  
Treasurer: C. B. Mullins, Glen.

#### Members

Buffalo District: P. H. Butler, Swandale; Sarah Bragg, Harrison.  
Henry District: Fred A. Hamrick, Clay; Florence Stephenson, Clay.  
Otter District: I. O. Boggs, Osie; Ora Sears, Floe.  
Pleasant District: Gordon DeBoard, Indore; Matilda Sizemore, Lizemore.  
Union District: J. M. Parsons, Bomont; Bessie Warbutton, Glen.

### REPUBLICAN COUNTY EXECUTIVE COMMITTEE

#### Officers

Chairman: E. G. Pierson, Clay.  
Secretary: J. B. Wheeler, Clay.  
Treasurer: Murray Smith, Clay.

### Members

Buffalo District: J. V. Henshelwood, Widen; Mrs. A. H. Hamrick, Widen.  
 Henry District: B. L. Young, Dundon; Miss Calla Davis, Clay.  
 Otter District: C. W. Slack, Obrien; Miss Ocie Chapman, Obrien.  
 Pleasant District: H. H. Schoonover, Elkhurst; Miss Erma Brown, Indore.  
 Union District: Elba Hinkle, Glen; Mrs. S. C. Kerns, Odessa.

## DODDRIDGE COUNTY

County Seat: West Union. Area: 317 square miles.  
 Magisterial Districts (8): Central, Cove, Grant, Greenbrier, McClellan, New Milton, Southwest and West Union. Population (1930): 10,488.  
 Assessed Valuation of Property, All Classes (1933), \$21,024,085.00.

### COUNTY OFFICIALS

(Postoffice address West Union, unless otherwise indicated.)

#### Circuit Court

Judge: S. O. Prunty, (R), Harrisville.  
 Terms of Circuit Court: First Tuesday in April, August and November.  
 Court Reporter: F. H. Mayne, (R), Parkersburg.  
 Commissioners in Chancery: H. L. Hammond, (R); Clay D. Hammond, (R); C. O. Smith, (R); Clyde C. Ware, (R).  
 Commissioner of School Lands: Clyde C. Ware, (R).  
 Divorce Commissioner: W. S. Stuart, (R).  
 General Receiver: A. A. Bee, (R).

#### County Officers

Assessor: P. D. Holden, (R), Morganville.  
 Board of Education: James F. Foley, (R), (President); Clyde Phillips, (R), Center Point; Ross M. Allen, (R), Center Point; Varnum B. Lowther, (D), New Milton; Dr. E. T. Wetzel, (D).  
 Circuit Clerk: Earl L. Davis, (R).  
 County Clerk: Hall Maxwell, (R).  
 County Superintendent: Walter B. Swentzel, (R).  
 Assistant: Miss Edna C. Lowther, (D).  
 Prosecuting Attorney: L. W. Chapman, (D).  
 Sheriff: Ancil Tucker, (R).  
 County Commissioners: Alvey Ash, (D), Ashley, (President); Okey F. Gallien, (R), Auburn; F. D. Boner, (D), Miletus.  
 Terms of County Court: First Monday in January, April, July, and October.  
 Road Supervisor: L. C. Morris, Greenwood.  
 Primary Maintenance Foreman: Columbus C. Stewart.  
 Secondary Maintenance Foreman: Ray C. Hudkins.  
 County Agent: W. S. Miller.  
 Home Demonstration Agent: Alice Kessel.  
 President Farm Bureau: Roy F. Randolph, New Milton.  
 Game Protector: C. E. Collins, Parkersburg.  
 Civil Works Administrator: Bercha Ash.  
 County Health Officer: Dr. E. T. Wetzel.  
 Superintendent County Infirmary: M. R. Sheets.

## JUSTICES OF THE PEACE AND CONSTABLES

(By Magisterial Districts)

## Central District

## Justices of the Peace

W. S. Turrill, (R), Central Station.

## Constables

C. O. Seaders, (R), Central Station.

## Cove District

(Vacancy)

(Vacancy)

## Grant District

(Vacancy)

(Vacancy)

## Greenbrier District

(Vacancy)

(Vacancy)

## McClellan District

W. C. Compton, (D), Salem.

Golden Yeater, (R), Ashley.

C. C. Sees, (R), Center Point.

## New Milton District

Henry Gum, (D), Avon.

(Vacancy)

## Southwest District

(Vacancy)

(Vacancy)

## West Union District

D. J. Cunningham, (R), West  
Union.

T. E. Ash, (R), West Union.

A. T. Pratt, (R), West Union.

Fred Wallace, (R), West Union.

## ATTORNEYS

(Postoffice address West Union.)

Blair, J. V., Sr., (D)  
Chapman, L. W., (D)  
(Prosecuting Attorney)  
Farr, G. W., (R)  
Hammond, Clay D., (R)Hammond, H. L., (R)  
Henderson, Louis A., (D)  
Ireland, P. M., (R)  
Stuart, W. S., (R)  
Ware, Clyde C., (R)

## DEMOCRATIC COUNTY EXECUTIVE COMMITTEE

## Officers

Chairman: Chas. Longacre, West Union.

Secretary: Miss Oma Corder, West Union.

## Members

Central District: Geo. S. Wanstreet, Greenwood; Mrs. Addie Pickens, Greenwood.

Cove District: Joseph W. Ross, Blandville; Mrs. Hattie Tallman, Auburn.

Grant District: Lawrence Davis, Salem; Mrs. Lee N. Yerkey, Morgansville.

Greenbrier District: Sam Corder, Big Isaac; Mrs. Sophia Eddy, Miletus.

McClellan District: W. C. Cumpton, Wallace; Mrs. Ruth Underwood, West Union.

New Milton District: J. E. Stewart, Avon; Mrs. Idell Sutton, Blandville.

Southwest District: W. J. Hickman, Oxford; Mrs. Gerturde Bode, Blandville.

West Union District: T. J. Faulkner, West Union; Miss Mona Bond, Smithburg.

## REPUBLICAN COUNTY EXECUTIVE COMMITTEE

### Officers

Chairman: L. R. Charter, Jr., West Union.

Secretary: William Rollins, Central Station.

Treasurer: J. G. Charter, West Union.

### Members

Central District: William Rollins, Mrs. O. L. Tustin, Central Station; C. H. Waldo, Greenwood.

Cove District: S. L. Gray, Roy Rupert, Auburn.

Grant District: P. D. Holden, Miss Clara Douglass, Morgansville; Archie A. Smith, Canton; Mrs. Carsie D. Williams, West Union.

Greenbrier District: Anderson Hinkle, Mrs. Opal Helley, Big Isaac; Ernest Richards and Mrs. Mable Smider, Salem.

McClellan District: R. M. Allen, Mrs. Homer Freeman, Mrs. Gay Seese, Center Point.

New Milton District: E. L. Cox, J. M. Cox, Mrs. Annie L. Maxwell, New Milton.

South West District: C. C. Dillie, Mrs. Jerome Knight, Oxford; Mrs. Forest Leggett, West Union.

West Union District: S. S. Spencer, Eli Nutter and Mrs. Laura Madison, West Union; Mrs. Howard H. Jones, Smithburg.

## FAYETTE COUNTY

County Seat: Fayetteville.

Area: 667 square miles.

Magisterial Districts (7): Falls, Fayetteville, Kanawha, Mountain Cove, Nuttall, Quinnimont, and Sewell Mountain.

Population (1930): 72,050.

Assessed Valuation of Property, All Classes (1933), \$54,304,285.00.

## COUNTY OFFICIALS

(Postoffice address Fayetteville, unless otherwise indicated.)

### Circuit Court

Judge: J. W. Eary, (R).

Terms of Circuit Court: First Tuesday in January, April, July, and September.

Court Reporter: Ben D. Keller, (R), Charleston.

Commissioners in Chancery: O. R. Davis, (R); F. N. Bacon, (R); W. H. Haynes, (R); C. E. Mahan, Jr., (D); R. J. Thrift, (D); Wm. G. Thompson, (R).

Commissioner of School Lands: E. W. Becker, (R).

Divorce Commissioner: Frank Love, (R).

General Receiver: W. H. Haynes, (R).

### County Officers

Assessor: J. R. Aliff, (D).

Board of Education: W. L. Lee, (D), (President); O. E. Crandall, (D), Gauley Bridge; William Buchannan, (D), Montgomery; George B. Dever, (D), Victor; Dr. J. E. Hughart, (D), Landisburg.



Circuit Clerk: Mrs. L. S. Tully, (D).  
 County Clerk: J. Aifred Taylor, Jr., (D).  
 County Superintendent: E. B. Eskew, (R).  
 Assistants: Otway Gunnoe, (D), Montgomery; H. F. Frazier, (D),  
 Layland.  
 Prosecuting Attorney: H. E. Dillon, Jr., (D).  
 Assistant: T. A. Myles, (D).  
 Sheriff: S. J. Jasper, (D).  
 County Commissioners: Owen W. Cox, (D), Laurel Creek, (President);  
 Howard Mahan, (D), Pax; Mrs. T. A. Pike, (D), Montgomery.  
 Terms of County Court: First Wednesday after first Monday in April,  
 July, October and December.  
 Road Supervisor: Robb Gover, Fayetteville.  
 Primary Maintenance Foreman: W. S. Garrett.  
 Secondary Maintenance Foreman: R. L. Thompson.  
 County Agent: J. H. Miller.  
 Home Demonstration Agent: Beatrice E. Foster.  
 President Farm Bureau: G. A. Stickler, Sanger.  
 Game Protector: C. W. Rinehart, Gauley Bridge.  
 Civil Works Administrator: Mrs. C. R. Summerfield.  
 County Health Officer: H. H. Puckett.  
 Superintendent County Infirmary: John James, Oak Hill.

JUSTICES OF THE PEACE AND CONSTABLES

(By Magisterial Districts)

Falls District

| Justices of the Peace             | Constables                 |
|-----------------------------------|----------------------------|
| F. H. Miller, (D), Gauley Bridge. | Carl Myers, (D), Smithers. |
| H. E. Dillon, (D), Smithers.      | Eugene Rader, (D), Boomer. |

Fayetteville District

|                               |                              |
|-------------------------------|------------------------------|
| R. Lee Graves, (D), Mt. Hope. | C. E. Duncan, (D), Oak Hill. |
| W. H. Level, (D), Oak Hill.   | C. R. Gregor, (D), Beckwith. |

Kanawha District

|                                 |                                |
|---------------------------------|--------------------------------|
| C. A. Harler, (D), Montgomery.  | H. B. Praither, (D), Kimberly. |
| G. M. Hancock, (D), Montgomery. | C. E. Smith, (D), Eagle.       |

Mountain Cove District

|                               |   |
|-------------------------------|---|
| W. C. Cole, (D), Ansted.      | Thomas Hall, (D), Ansted.                 |
| J. Alex Tinsley, (D), Ansted. | Walter S. Kessler, (D), Meadow<br>Bridge. |

Nuttall District

|                             |                                |
|-----------------------------|--------------------------------|
| E. V. Tully, (D), Lookout.  | R. O. Tully, (D), Winona.      |
| J. H. Watkins, (D), Winona. | Hallie Cavendish, (D), Nallen. |

Quinnimont District

|                                    |                            |
|------------------------------------|----------------------------|
| H. E. Kessler, (D), Meadow Bridge. | W. J. Crist, (D), Layland. |
| F. R. Small, (D), Quinnimont.      | Peter McKay, (D), Prince.  |

Sewell Mountain District

|                               |                                  |
|-------------------------------|----------------------------------|
| H. C. Bennett, (D), Thurmond. | C. O. Darlington, (D), Thurmond. |
| M. F. Gunnoe, (D), Danese.    | H. G. Kincaid, (D), Danese.      |

## ATTORNEYS

(Address Fayetteville, unless otherwise indicated.)

|   |   |
|---|---|
| Brackland, G. H., (R)<br>(Gauley Bridge)          | Lee, W. L., (D)                               |
| Brazie, F. H., (R)                                | Love and Love                                 |
| Dyer, C. T., (D)<br>(Montgomery)                  | Love, George, (R)                             |
| Davis, O. R., (R)                                 | Love, Frank, (R)                              |
| Dillon, Mahan and White                           | Love, J. H., (R)<br>(Montgomery)              |
| Dillon, C. W., (R)                                | Montgomery and Vickers                        |
| Mahan, C. E., Jr., (D)                            | Montgomery, Lawrence C.,<br>(D), (Montgomery) |
| White, J. H., (D)                                 | Vickers, A. M., (D)<br>(Montgomery)           |
| Dillon, H. E., Jr., (D)<br>(Prosecuting Attorney) | Myers, Carl E., (D)<br>(Montgomery)           |
| Eary, J. W., (R)<br>(Judge Circuit Court)         | Myles, T. A., (D)                             |
| Edmundson, J. K., (R)                             | Nuckolls, E. L., (D)                          |
| Ellis, J. M., (R), (Oak Hill)                     | O'Neal, L. Burke, (R)<br>(Montgomery)         |
| Gaines, L. Ebersole, (R)                          | Ryan, J. L., (Ind.)                           |
| Garrett, J. B., (R),<br>(Mount Hope)              | Russell, A. L., (D)                           |
| Hamilton, A. W., (R)                              | Smith, A. D., (D)                             |
| Hamilton, J. C., (R)                              | Summerfield, C. R., (D)                       |
| Hamilton, R. O., (D),<br>(Wriston)                | Summerfield, Ellison St. Clair,<br>(D)        |
| Haynes, W. H., (R)                                | Sweeney, T. L., (R)                           |
| Higginbotham, H. K., (R)                          | Thompson, Wm. G., (R)                         |
| Holt, Homer A., (D)<br>(Attorney General)         | Thrift, R. J., (D)                            |
| Hubard and Bacon                                  | Thrift, R. J., Jr., (D)                       |
| Hubad, R. T., (D)                                 | Wiseman, Marrs, (D)                           |
| Bacon, F. N., (R)                                 |   |

## DEMOCRATIC COUNTY EXECUTIVE COMMITTEE

## Officers

Chairman: J. Alfred Taylor, Fayetteville.  
 Vice-Chairman: C. P. Dent, Montgomery.  
 Secretary: R. J. Thrift, Fayetteville.  
 Treasurer: K. K. Warden, Fayetteville.

## Members

Falls District: H. B. Clark, Glen Ferris; Mrs. Gilbert Lavender, Longacre.  
 Fayetteville District: Okey Patteson, Mount Hope; Mrs. W. L. Payne, Oak Hill.  
 Kanawha District: Craille Henderson, Montgomery; Mrs. Anna L. Grannon, Montgomery.  
 Mt. Cove District: Roy L. Ferguson, Ansted; Mrs. Charles E. Vawter, Ansted.  
 Nuttall District: J. W. Walker, Winona; Mrs. S. V. Ohlinger, Winona.  
 Sewell Mt. District: J. W. Cavendish, Rainelle; Mrs. Ida McClure, Thurmond  
 Quinnimont District: John R. Alley, Laurel Creek; Dasilee Kessler, Meadow Bridge

## REPUBLICAN COUNTY EXECUTIVE COMMITTEE

## Officers

Chairman: Wm G. Thompson, Fayetteville.  
 Secretary: L. Burke O'Neal, Montgomery.  
 Treasurer: J. S. Phipps, Fayetteville.

## Members

Falls District: C. A. Conley, Gauley Bridge; Mrs. Helen Winston, Boomer.  
 Fayetteville District: George S. Bishop, Summerlee; Mrs. Claude Hill, Oak Hill.  
 Kanawha District: A. J. Kincaid, Montgomery; Mrs. J. V. Wilkerson, Montgomery.  
 Mountain Cove District: G. W. Fox, Ansted; Mrs. O. F. Bush, Ansted.  
 Nuttall District: R. L. Hash, Edmond; Mrs. Ruth Deitz, Hico.  
 Quinnimont District: O. K. Large, Beelick Knob; Mrs. J. W. Richards, Quinnimont.  
 Sewell Mountain District: E. E. Smith, Corliss; Mrs. H. A. Overholt, Thurmond.

## GILMER COUNTY

County Seat: Glenville. Population (1930): 10,641.  
 Magisterial Districts (4): Center, Assessed Valuation of Property,  
 DeKalb, Glenville and Troy. All Classes (1933), \$12,307,716.00.  
 Area: 331 square miles.

## COUNTY OFFICIALS

(Postoffice address Glenville, unless otherwise indicated.)

## Circuit Court

Judge: Jake Fisher, (D), Sutton.  
 Terms of Circuit Court: Third Tuesday in February, June and October.  
 Court Reporter: Raymond Allman, (D), Sutton.  
 Commissioners in Chancery: Worthy Davis, (D); Haymon H. Boggs, (D); J. D. Jones, (R).  
 Commissioner of School Lands: B. W. Craddock, (D).  
 General Receiver: C. T. Whiting, (D).

## County Officers

Assessor: Charles G. Hayes, (D).  
 Board of Education: Burke Butcher, (D), Cedarville, (President); Earl Hardman, (D), Tanner; Guy B. Young, (D); N. J. Amick, (D), Gilmer; Ernest F. Ellyson, (D), Linn.  
 Circuit Clerk: Homer G. Woodford, (D).  
 County Clerk: John P. Elliott, (D).  
 County Superintendent: Carl McGinnis, (D).  
 Prosecuting Attorney: Haymon H. Boggs, (D).  
 Sheriff: W. B. Lynch, (D).  
 County Commissioners: Lee Heckert, (D), Cox's Mill, (President); C. D. Mollohan, (D), Orton; Wm. W. James, (D), Baldwin.  
 Terms of County Court: First Monday in January, April, July and October.  
 Road Supervisor: Fred Lewis.  
 Primary Maintenance Foreman: Russell Hardman.  
 President Farm Bureau: A. L. Cottrill.  
 Game Protector: Miles Kochenderfer, Grantsville.  
 Civil Works Administrator: N. E. Rymer.

## JUSTICES OF THE PEACE AND CONSTABLES

(By Magisterial Districts)

## Center District

| Justices of the Peace         | Constables                      |
|-------------------------------|---------------------------------|
| Alfred Vanhorn, (D), Orton.   | J. N. Gregory, (D), Cedarville. |
| S. I. Stump, (D), Normantown. | Earl Miller, (D), Shock.        |

**De Kalb District**

C. O. Rafferty, (D), Withers.      Everett Collins, (D), Withers.  
 J. D. Smith, (D), Index.              (Vacancy)

**Glenville District**

Will Kee, (D), Glenville.              Herbert Brannon, (D), Glenville.  
 L. D. Taylor, (D), Stouts Mills.      Jennings Moss, (D), Glenville.

**Troy District**

L. L. Barton, (R), Troy.              (Vacancy)  
 Ray Patterson, (D), Linn.              (Vacancy)

**ATTORNEYS**

(Postoffice address Glenville, unless otherwise indicated.)

|                        |                         |
|------------------------|-------------------------|
| Barnett, Fred H., (D)  | Jones, J. D., (R)       |
| Bennett, C. M., (D)    | Kidd, Paul H., (D)      |
| Boggs, Hayman H., (D)  | McQuain, George W., (D) |
| (Prosecuting Attorney) | Wilson, Frank M., (D)   |
| Brown, Gordon H., (D)  | (Normantown)            |
| Craddock, B. W., (D)   | Young, Guy B., (D)      |
| Hendrick, John J., (R) |                         |

**DEMOCRATIC COUNTY EXECUTIVE COMMITTEE****Officers**

Chairman: C. W. Marsh, Glenville.  
 Secretary: Mrs. Osa Lynch, Glenville.

**Members**

Center District: J. O. Marks, Perkins; Mrs. Russell Reed, Lockney.  
 DeKalb District: Lyda Riddle, Tanner; Mrs. Ross Hardman, Tanner.  
 Glenville District: J. M. Garrett, Stout's Mills; Mrs. Maudie Brannon, Sand Fork.  
 Troy District: John M. White, Troy; Mrs. Clay Linger, Cox's Mills.

**REPUBLICAN COUNTY EXECUTIVE COMMITTEE****Officers**

Chairman: Dr. Waitman T. Smith, Glenville.  
 Secretary: (Vacancy)  
 Treasurer: Howard R. Brannon, Glenville.

**Members**

Center District: Howard Westfall, Letter Gap; Mrs. Ruth Shock, Normantown.  
 DeKalb District: George W. Miller, Tanner; Mrs. Edna Moore, Tanner.  
 Glenville District: G. C. Fisher, Glenville; Mrs. Flora Bernett, Glenville.  
 Troy District: O. G. Talbott, Troy; Mrs. Cecil Jones, Cox's Mills.

**GRANT COUNTY**

County Seat: Petersburg.              Population (1930): 8,441.  
 Magisterial Districts (3): Grant,      Assessed Valuation of Property,  
 Milroy and Union.                      All Classes (1933), \$4,545,487.00.  
 Area: 461 square miles.

**COUNTY OFFICIALS**

(Postoffice address Petersburg, unless otherwise indicated.)

**Circuit Court**

Judge: A. J. Valentine, (R), Parsons.  
 Terms of Circuit Court: First Tuesday in April; second Tuesday in July; third Tuesday in November.

Court Reporter: S. A. Scott, (R), Parsons.  
 Commissioner in Chancery: Paul A. Leatherman, (R); K. C. Van Meter, Jr., (D); H. F. Baker, (D).  
 Commissioner of School Lands: B. F. Mitchell, (R).  
 Divorce Commissioner: R. W. Baker, (D).  
 General Receiver: O. M. Smith, (R).

#### County Officers

Assessor: W. F. Hiser, (R).  
 Board of Education: Dr. Hugh Allen, (D), (President); Roy Babb, (R), Maysville; H. L. Stallings, (R), Medley; E. L. Peters, (D); Wilbur Secrist, (R), Scherr.  
 Circuit Clerk: Paul A. Leatherman, (R).  
 County Clerk: Paul A. Leatherman, (R).  
 County Superintendent: C. P. Hott, (R).  
 Prosecuting Attorney: B. F. Mitchell, (R).  
 Sheriff: H. G. Duling, (R).  
 County Commissioners: W. A. Veach, (R), (President); Clarence Taylor, (R); A. B. Cosner, (R), Bismark.  
 Terms of County Court: Third Tuesday in January; first Tuesday in March; first Tuesday in June; and third Tuesday in October.  
 Road Supervisor: H. H. McNemar.  
 Primary Maintenance Foreman: George E. Ours.  
 Secondary Maintenance Foreman: W. T. Parrock.  
 County Agent: C. L. Stickler.  
 Home Demonstration Agent: Gladys Scranage.  
 Club Agent: Bessie Conklyn, Moorefield.  
 President Farm Bureau: Austin L. Sites.  
 Game Protector: Harrison Shobe.  
 Civil Works Administrator: W. E. Clauze.  
 County Health Officer: Glen Moomau.  
 Superintendent County Infirmary: James A. Markwood.

#### JUSTICES OF THE PEACE AND CONSTABLES (By Magisterial Districts)

##### Grant District

| Justices of the Peace          | Constables                     |
|--------------------------------|--------------------------------|
| H. H. Iman, (R), Lahmansville. | Harry Dettinburn, (R), Martin. |
| A. A. Dettinburn, (R), Martin. |                                |

##### Milroy District

|                                |                              |
|--------------------------------|------------------------------|
| John L. Boor, (R), Petersburg. | D. W. Alt, (R), Petersburg.  |
| Jesse Arnold, (R), Petersburg. | C. L. Lord, (R), Petersburg. |

##### Union District

|                                |           |
|--------------------------------|-----------|
| Joe Halterman, (R), Greenland. | (Vacancy) |
| M. Aronholt, (R), Mt. Storm.   |           |

#### ATTORNEYS

(Postoffice adress Petersburg.)

|                      |                            |
|----------------------|----------------------------|
| Baker, R. W., (D)    | Smith, I. D., (R)          |
| Judy, E. L., (R)     | Van Meter, K. C., Jr., (D) |
| Mitchell, B. F., (R) | Welton, A. J., (R)         |

(Prosecuting Attorney)

#### DEMOCRATIC COUNTY EXECUTIVE COMMITTEE

##### Officers

Chairman: H. F. Baker, Petersburg.  
 Treasurer: Mrs. Anna M. Harness, Petersburg.  
 Secretary: W. C. Van Meter, Petersburg.

**Members**

Grant District: Thomas W. Michael, Medley; Viola Marshall, Williamsport.

Milroy District: H. F. Baker, Petersburg; Mrs. Anna M. Harness, Petersburg; W. C. Van Meter, Petersburg.

Union District: Charles J. Alkire, Bayard; Miss Nellie Elrick, Germania.

**REPUBLICAN COUNTY EXECUTIVE COMMITTEE****Officers**

Chairman: C. H. Hood, Petersburg.

Secretary and Treasurer: Julius Thompson, Petersburg.

**Members**

Grant District: C. H. Hood, Petersburg; Julius Thompson, Petersburg.

Milroy District: Mrs. Estella Stallings, Medley; Mrs. Kathryne Boor, Petersburg.

Union District: Jerry Harvey, Bayard; Miss Mabel Snyder, Bayard.

**GREENBRIER COUNTY**

County Seat: Lewisburg.

Area: 998 square miles.

Magisterial Districts (10): Anthony Creek, Blue Sulphur, Falling Spring, Fort Spring, Frankford, Irish Corner, Lewisburg, Meadow Bluff, White Sulphur and Williamsburg.

Population (1930): 35,878.

Assessed Valuation of Property, All Classes (1933), \$22,885,730.00.

**COUNTY OFFICIALS**

(Postoffice address Lewisburg, unless otherwise indicated.)

**Circuit Court**

Judge: Summers H. Sharp, (R), Marlinton.

Terms of Circuit Court: Third Tuesday in January, and fourth Tuesday in April, July, and November.

Court Reporter: B. H. Twyford, (R).

Commissioners in Chancery: Samuel M. Austin, (D); Mason C. Brackman, (R); Nickell Kramer, (D); H. L. Van Sickler, (D); Charles N. McWhorter, (R).

Commissioner of School Lands: O. D. Higginbotham, (R), Frankford.

Divorce Commissioner: Charles S. Dice, (R).

General Receiver: W. B. Blake, Jr., (R), Ronceverte.

**County Officers**

Assessor: D. W. Watts, (D).

Board of Education: F. E. Finks, (D), White Sulphur Springs, (President); Frank Nash, (D), Alderson; R. J. Walkup, (D), Renick; Dr. L. C. Thrasher, (D), Ronceverte; James Knight, (D), Williamsburg.

Circuit Clerk: Thomas W. Henry, (D).

County Clerk: Paul C. Hogsett, (D).

County Superintendent: W. E. Scott, (D).

Assistant: H. M. Harr, (D).

Prosecuting Attorney: Joe M. Holt, (D).

Sheriff: James W. McClung, (D).

County Commissioners: H. S. Neel, (D), Blaker Mills, (President); H. H. Blackburn, (D); Charles G. Rader, (D), Maxwelton.

Terms of County Court: First Tuesday in each month.

Road Supervisor: M. E. Hennessy, White Sulphur Springs.  
 Primary Maintenance Foreman: Frank McCue.  
 Secondary Maintenance Foreman: E. F. Sydenstricker.  
 County Agent: F. L. Miles.  
 Home Demonstration Agent: Marie P. Niles.  
 President Farm Bureau: Ross H. Tuckwiller.  
 Game Protectors: L. Mayson Hayse, Ronceverte; Theo. Moore, Marlinton.  
 Civil Works Administrator: Miss Minnie O'Connell.  
 County Health Officer: W. L. McElwain, Renick.  
 Superintendent County Infirmary: L. F. McFerrin, Unus.

## JUSTICES OF THE PEACE AND CONSTABLES

(By Magisterial Districts)

## Anthony Creek District

| Justices of the Peace          | Constables                  |
|--------------------------------|-----------------------------|
| Arthur W. Bliffen, (R), Alvon. | H. S. Detamore, (R), Alvon. |

## Blue Sulphur District

|                              |                                 |
|------------------------------|---------------------------------|
| A. H. Burns, (D), Dawson.    | Harry R. O'Dell, (D), Alderson. |
| A. M. McNeer, (D), Alderson. | (Vacancy)                       |

## Falling Spring District

|                             |           |
|-----------------------------|-----------|
| M. M. Burr, (D), Renick.    | (Vacancy) |
| J. E. Whiting, (R), Renick. |           |

## Fort Spring District

|                                    |                                   |
|------------------------------------|-----------------------------------|
| John D. Shanklin, (D), Ronceverte. | H. S. Patterson, (D), Ronceverte. |
| P. H. McGrath, (D), Ronceverte.    |                                   |

## Frankford District

|                                   |                                 |
|-----------------------------------|---------------------------------|
| G. G. Clendenen, (D), Maxwellton. | E. J. Kershner, (D), Frankford. |
| W. L. Kershner, (D), Frankford.   | Ernest McClung, (D), Frankford. |

## Irish Corner District

(None Qualified)

## Lewisburg District

|                                     |           |
|-------------------------------------|-----------|
| Finley M. Arbuckle, (D), Lewisburg. | (Vacancy) |
| A. W. Kirkpatrick, (D), Lewisburg.  |           |

## Meadow Bluff District

|                                   |                                   |
|-----------------------------------|-----------------------------------|
| U. W. Grimes, (D), East Rainelle. | R. H. Martin, (D), East Rainelle. |
| D. T. Myles, (D), Quinwood.       |                                   |

## White Sulphur District

|                                     |                                  |
|-------------------------------------|----------------------------------|
| J. D. Alderman, (R), White Sulphur. | V. H. Fogus, (D), White Sulphur. |
| N. A. Beckner, (D), White Sulphur.  | G. A. Wylie, (D), White Sulphur. |

## Williamsburg District

|                                       |                                 |
|---------------------------------------|---------------------------------|
| John F. Burr, (D), Williamsburg.      | W. H. Dancy, (D), Williamsburg. |
| John S. Wilkinson, (D), Williamsburg. | T. H. McClintic, (D), Sunlight. |

## ATTORNEYS

(Postoffice address Lewisburg, unless otherwise indicated.)

|                                   |  |
|-----------------------------------|--|
| Austin, Samuel M., (D)            | Kershner, W. L., (D),<br>(Frankford)     |
| Brackman, Mason C., (R)           | Kramer, Nickell, (D)                     |
| Bogges, W. F., (D),<br>(Alderson) | McWhorter, J. Scott, (D),<br>(Rupert)    |
| Dice and Easley                   | Preston, Samuel P., (D)                  |
| Dice, Charles S., (R)             | Price and McWhorter                      |
| Easley, G. Gilmer, (D)            | Price, Samuel, (D)                       |
| Holt, Joe M., (D)                 | McWhorter, Charles N., (R)               |
| (Prosecuting Attorney)            | Thompson, W. S., (R), (East<br>Rainelle) |
| Jarrett and Wilson                | Van Sickler, H. L., (D)                  |
| Jarrett, Mark L., (D)             |  |
| Wilson, E. Minor, (D)             |  |

## DEMOCRATIC COUNTY EXECUTIVE COMMITTEE

## Officers

Chairman: H. L. Van Sickler, Lewisburg.  
 Vice Chairman: Dr. W. E. Myles, White Sulphur Springs.  
 Secretary: C. H. Gillilan, Frankford.  
 Treasurer: Mrs. Bertha Thrasher, Ronceverte.

## Members

Anthony's Creek District: J. H. Fogus, Neola; Mrs. Flora J. Hefner, Neola.  
 Blue Sulphur District: W. B. Rodgers, Alderson; Mrs. Anna Katherine Feamster, Alderson.  
 Falling Spring District: W. E. Lowe, Renick; Mrs. Stella A. Wolfenbarger, Renicks Valley.  
 Fort Spring District: T. N. Burroughs, Ronceverte; Mrs. Bertha Thrasher, Ronceverte.  
 Frankford District: J. W. Livesay, Frankford; Mrs. C. H. Gillilan, Frankford.  
 Irish Corner District: J. M. Corkean, Fort Spring; Miss Ada McDowell, Ronceverte.  
 Lewisburg District: H. L. Van Sickler, Lewisburg; Mrs. Josephine Easley, Lewisburg.  
 Meadow Bluff District: O. L. Walkup, Rupert; Miss Stacy Morrison, Smoot.  
 White Sulphur District: Dr. W. E. Myles, White Sulphur Springs; Mrs. Harry Gillespie, White Sulphur Springs.  
 Williamsburg District: Mrs. H. H. Hartsook, Hughart; A. R. Handley, Williamsburg.

## REPUBLICAN COUNTY EXECUTIVE COMMITTEE

## Officers

Chairman: Edward L. Blake, Ronceverte.  
 Vice Chairman: Mrs. Martyn Rodgers, Ronceverte.  
 Secretary: L. Mark Withrow, Richlands.  
 Treasurer: O. D. Higginbotham, Frankford.

## Members

Anthony's Creek District: : J. H. Wade, Alvon; Mrs. Ida Wade, Alvon.  
 Blue Sulphur District: T. L. Woodson, Alderson; Miss Evelyn Leef, Grassy Meadows.  
 Falling Spring District: Palmer Beard, Renick; Mrs. Pearl Lewis, Leonard.  
 Fort Spring District: Wm. B. Blake, Jr., Ronceverte; Miss Lois Vaughan, Ronceverte.



Frankford District: K. W. Snedgar, Renick; Mrs. Lizzie Bennett, Frankford.

Irish Corner District: J. C. Bostic, Organ Cave; Mrs. Martyn Rodgers, Ronceverte.

Lewisburg District: L. Mark Withrow, Richlands; Miss Helen Schoettker, Lewisburg.

Meadow Bluff District: Dr. C. I. Wall, East Rainelle; Miss Annette V. O'Dell, Dennis.

White Sulphur District: Wm. B. Hines, White Sulphur; Mrs. S. A. Swann, White Sulphur.

Williamsburg District: F. S. Bennett, Clintonville; Miss Mackie Hume, Williamsburg.

#### NEGRO MEMBERS

At Large: Andrew Robinson, Lewisburg; A. H. Brown, Ronceverte; J. R. Philpot, Leslie; J. R. Mayo, Jr., White Sulphur; J. D. Haynes, Ronceverte.

### HAMPSHIRE COUNTY

|  |   |
|--|---|
| County Seat: Romney.   | Area: 648 square miles.   |
| Magisterial Districts (7): Bloom-cry, Capon, Gore, Mill Creek, Rom-ney, Sherman and Springfield. | Population (1930): 11,836.  |
|  | Assessed Valuation of Property, All Classes (1933), \$9,334,607.00. |

#### COUNTY OFFICIALS

(Postoffice address Romney, unless otherwise indicated.)

##### Circuit Court

Judge: G. K. Kump, (D).

Terms of Circuit Court: First Tuesday in January; first Tuesday in March; first Tuesday in July and third Tuesday in September.

Court Reporter: Mrs. G. E. Hale, (D).

Commissioners in Chancery: J. S. Zimmerman, (D); L. V. Thompson, (D); Robert White, (D); Ira V. Cowgill, (D).

Commissioner of School Lands: George H. Williams, (D).

Divorce Commissioner: John L. Lehman, (R).

General Receiver: Ira V. Cowgill, (D).

##### County Officers

Assessor: Mrs. Wess M. Parsons, (D).

Board of Education: Ira V. Cowgill, (D), (President); I. Russell Pugh, (D). Good; Holland Rannels, (D), Three Churches; George W. Stewart, (D), Augusta; Henry W. Campbell, (D), Springfield.

Circuit Clerk: John M. Snarr, (D).

County Clerk: R. E. Stewart, (D).

County Superintendent: Wilbur H. Park, (D).

Prosecuting Attorney: L. V. Thompson, (D).

Sheriff: G. M. Sanders, (D).

County Commissioners: Ellis E. Haines, (D), Capon Bridge, (Presi-dent); A. Z. Ewers, (D); O. B. Calohan, (D), Springfield.

Terms of County Court: First Monday in April; fourth Tuesday in July; fourth Tuesday in October; third Tuesday in December.

Road Supervisor: J. Gilbert McCauley.

Primary Maintenance Foreman: J. F. Davis.

Secondary Maintenance Foreman: T. F. Martin.

County Agent: Dennis I. Law.

President Farm Bureau: Samuel R. Pancake.

Game Protector: J. L. Hughes, Ridgeley.

Civil Works Administrator: M. I. Haines.  
 County Health Officer: R. W. Dailey.  
 Superintendent County Infirmary: Mrs. R. S. Kidwell, Sector.

### JUSTICES OF THE PEACE AND CONSTABLES

(By Magisterial Districts)

#### Bloomery District

| Justices of the Peace               |           | Constables |
|-------------------------------------|-----------|------------|
| L. M. Whitacre, (D), Bloomery.      | (Vacancy) |            |
| James A. Monroe, (D), Capon Bridge. |           |            |

#### Capon District

|                                |                                 |
|--------------------------------|---------------------------------|
| J. F. Rudolph, (D), Intermont. | H. L. Brill, (D), Intermont.    |
|                                | W. U. Baker, (R), Capon Bridge. |

#### Gore District

|           |           |
|-----------|-----------|
| (Vacancy) | (Vacancy) |
|-----------|-----------|

#### Mill Creek District

|                                    |           |
|------------------------------------|-----------|
| E. G. Ruckman, (D), Purgittsville. | (Vacancy) |
|------------------------------------|-----------|

#### Romney District

|                                 |                              |
|---------------------------------|------------------------------|
| George H. Johnson, (D), Romney. | M. C. Steele, (D), Romney.   |
| *T. E. Pownall, (R), Romney.    | John F. Carder, (D), Romney. |

#### Sherman District

|           |           |
|-----------|-----------|
| (Vacancy) | (Vacancy) |
|-----------|-----------|

#### Springfield District

|                                   |           |
|-----------------------------------|-----------|
| Pressley Allen, (D), Greenspring. | (Vacancy) |
|-----------------------------------|-----------|

### ATTORNEYS

(Address Romney, unless otherwise indicated.)

|                         |                        |
|-------------------------|------------------------|
| Arnold, Geo. S., (D)    | Poling, W. H., (D)     |
| Cowgill, Ira V., (D)    | Pownall, T. E., (R)    |
| Kump, G. K., (D)        | Singhass, W. F., (D)   |
| (Judge Circuit Court)   | Thompson, L. V., (D)   |
| Lehman, John L., (R)    | (Prosecuting Attorney) |
| McCauley, Zimmerman and | Williams, Geo. H., (D) |
| McCauley                | White, Robert, (D)     |
| McCauley, G. W., (D)    |                        |
| (Moorefield)            |                        |
| Zimmerman, J. S., (D)   |                        |
| McCauley, W. D., (D)    |                        |
| (Moorefield)            |                        |

### DEMOCRATIC COUNTY EXECUTIVE COMMITTEE

#### Officers

Chairman: C. J. Powell, Romney.  
 Secretary: John M. Snarr, Romney.  
 Treasurer: R. E. Stewart, Romney.

\*Appointed by County Court.

## Members

Bloomery District: Raymond Omps, Bloomery; Mrs. Caroline Loy, Paw Paw.

Capon District: C. G. Davis, Yellow Springs; Mrs. Ellis Haines, Capon Bridge.

Gore District: L. E. Shanholtzer, Higginsville; Ruth Riley, Augusta.

Mill Creek District: Patrick Curran, Rada; Mrs. Cora C. Ravenscraft, Junction.

Romney District: J. B. Saville, Romney; Mrs. Brady Gunn, Romney.

Sherman District: John W. Daugherty, Hanging Rock; Mrs. Geo. Combs, Kirby.

Springfield District: H. A. Mulledy, Romney; Mabel Fields, Springfield.

## REPUBLICAN COUNTY EXECUTIVE COMMITTEE

## Officers

Chairman: Gorda L. Saville, Romney.

Secretary: Mrs. Kate F. Parker, Junction.

Treasurer: Walter M. Dicken, Levels.

## Members

Bloomery District: Marion McDonald, Paw Paw; Mrs. D. W. Shanholtzer, Paw Paw.

Capon District: R. L. Carrier, Capon Springs; Mrs. L. F. Carrier, Lehw.

Gore District: Walter M. Dicken, Levels; Mrs. Mable Snyder, Levels.

Mill Creek District: Oren C. Purgitt, Purgittsville; Mrs. Kate F. Parker, Junction.

Romney District: Gorda L. Saville, Romney; Mrs. Grace V. Pownell, Romney.

Sherman District: O. M. Kackley, Romney; Mrs. Lethia Hott, Kirby.

Springfield District: Thomas E. Dicken, Levels; Mrs. Eva A. Heare, Levels.

## HANCOCK COUNTY

|  |  |
|--|--|
| County Seat: New Cumberland.                       | Population (1930): 28,511.   |
| Magisterial Districts (3): Butler, Clay and Grant. | Assessed Valuation of Property, All Classes (1933), \$26,408,890.00. |
| Area: 83 square miles.                             |  |

## COUNTY OFFICIALS

(Postoffice address New Cumberland, unless otherwise indicated.)

## Circuit Court

Judges: J. H. Brennan, (R), Wheeling; J. B. Sommerville, (D), Wheeling.

Terms of Circuit Court: The Tuesday after the second Monday in January, April and September.

Court Reporter: Grace Creamer, (R), Wheeling.

Commissioners in Chancery: Frank L. Bradley, (R); G. L. Bambrick, (D); E. A. Hart, (R); R. M. Brown, (R).

Commissioner of School Lands: E. A. Hart, (R).

Divorce Commissioner: E. A. Hart, (R).

General Receiver: Frank L. Bradley, (R).

## County Officers

Assessor: R. C. Evans, (R), Hollidays Cove.  
 Board of Education: Hugh B. Lynch, (D), Chester, (President);  
 Clyde Cattrell, (R), Hollidays Cove; Wm. G. Phillips, (D), Weirton;  
 L. B. Turley, (D); Chalmer Smith, (R), Newell.  
 Circuit Clerk: Frank L. Bradley, (R).  
 County Clerk: D. G. Stewart, (D).  
 County Superintendent: H. O. Miller, (R).  
 Assistant: G. A. Beck, (R).  
 Prosecuting Attorney: George L. Bambrick, (D).  
 Sheriff: J. Albert Tope, (D).  
 County Commissioners: J. L. Mayhew, (D), Chester, (President);  
 J. Frank McHendry, (R), Weirton; T. J. Garlick, (R).  
 Terms of County Court: First Tuesday in January, April, August and  
 December.  
 Road Supervisor: James C. Cameron, Hollidays Cove.  
 Primary Maintenance Foreman: Ray Kelly.  
 Secondary Maintenance Foreman: John M. Cunningham.  
 County Agent: Walter C. Gumbel.  
 President Farm Bureau: John H. Mayhew.  
 Game Protector: W. E. Howard, Cameron.  
 Civil Works Administrator: R. N. Cochrane.  
 County Health Officer: T. E. Cato.  
 Superintendent County Infirmary: John Mayhew.

## JUSTICES OF THE PEACE AND CONSTABLES

(By Magisterial Districts)

## Butler District

Justices of the Peace  
 Dick Wright, (D), Weirton.  
 Roy Pilette, (R), Weirton.

Constables  
 Andy Schwartz, (R), Weirton.  
 Ralph Pulver, (D), Weirton.

## Clay District

Wm. E. Milligan, (D), New  
 Cumberland.  
 J. Harve Beatty, (R), New  
 Cumberland.

John McIntosh, (R), New Cumber-  
 land.  
 Frank Foss, (R), New Cumberland.

## Grant District

(Vacancy)  
 Ottis Jackson, (R), Chester.

Wm. E. Smith, (R), Chester.  
 John W. Talbot, (R), Newell.

## ATTORNEYS

(Postoffice address New Cumberland, unless otherwise indicated.)

Allison, A. G. (R), (Chester)  
 Bambrick, G. L., (D),  
 (Prosecuting Attorney)  
 Bradley, Frank L., (R)  
 Brown, R. M., (R)  
 Frankovich, Carl (R),  
 (Weirton)  
 Hart, E. A., (R)

Ingram, W. W., (R), (Chester)  
 Levy, J. B., (R), (Hollidays  
 Cove)  
 Loucas, George E., (R),  
 (Weirton)  
 Marshall, O. S., (R)  
 McKenzie, T. F., (R)  
 Moore, Wm. J., (R), (Weirton)

## DEMOCRATIC COUNTY EXECUTIVE COMMITTEE

## Officers

Chairman: Paul S. Cullen, New Cumberland.  
 Secretary: Miss Tacy Shetter, New Cumberland.

**Members**

Butler District: Walter S. Bambrick, Hollidays Cove; Mrs. Olive B. Faulkner, Hollidays Cove.

Clay District: Paul S. Cullen; New Cumberland; Miss Tacy Shetter, New Cumberland.

Grant District: J. Paul Finley, Chester; Miss Ruth Baxter, Chester.

**REPUBLICAN COUNTY EXECUTIVE COMMITTEE****Officers**

Chairman: R. M. Brown, New Cumberland.

Secretary and Treasurer: G. R. Johnson, Chester.

**Members**

Butler District: J. Frank McHendry, Weirton; Mrs. Edith Gallien, Weirton.

Clay District: R. M. Brown, New Cumberland; Miss Edna Snowden, New Cumberland.

Grant District: G. R. Johnson, Chester.

**HARDY COUNTY**

|  |   |
|--|---|
| County Seat: Moorefield.   | Area: 574 square miles.   |
| Magisterial Districts (4): Capon,<br>Lost River, Moorefield and South<br>Fork. | Population (1930): 9,816.<br>Assessed Valuation of Property,<br>All Classes (1933), \$4,765,940.00. |

**COUNTY OFFICIALS**

(Postoffice address Moorefield, unless otherwise indicated.)

**Circuit Court**

Judge: G. K. Kump, (D), Romney.

Terms of Circuit Court: Third Tuesday in February, June and October.

Court Reporter: Mrs. G. M. Hale, (D), Romney.

Commissioners in Chancery: G. W. McCauley, (D); W. D. McCauley, (D); H. M. Calhoun, (D); C. C. Wise, (D).

Commissioner of School Lands: W. H. Wood, (D).

Divorce Commissioner: H. M. Calhoun, Jr., (D).

General Receiver: M. Dasher, (D).

**County Officers**

Assessor: Wm. Keller, (D).

Board of Education: Orvin R. Bean, (D), (President); W. M. Frye, (D), Wardensville; Howard Bealls, (D), Lost City; Clarence Fisher, (D); Harry C. Welton, (D).

Circuit Clerk: C. C. Wise, (D).

County Clerk: C. C. Wise, (D).

County Superintendent: E. A. Hawse, (D), Baker.

Prosecuting Attorney: H. M. Calhoun, Jr., (D).

Sheriff: D. E. Holt, (D).

County Commissioners: F. C. Welton, (D), (President); T. M. Gerard, (D), Rockoak; T. W. Mathias, (D), Mathias.

Terms of County Court: First Tuesday in January; second Tuesday in June; first Tuesday in August; and first Tuesday in November.

Road Supervisor: Seymour Fisher.

Primary Maintenance Foreman: S. M. Gay.

Secondary Maintenance Foreman: Charles Sherman.

County Agent: S. L. Dodd.

Club Agent: Bessie Conklyn.

President Farm Bureau: H. C. Welton.  
 Game Protector: Harrison Shobe, Petersburg.  
 Civil Works Administrator: W. H. Wood.  
 County Health Officer: R. W. Love.  
 Superintendent County Infirmary: Simon Nesselroth.

### JUSTICES OF THE PEACE AND CONSTABLES

(By Magisterial Districts)

#### Capon District

##### Justices of the Peace

W. L. Didawick, (D), Wardensville.  
 Otis Hines, (D), Wardensville.

##### Constables

D. L. Rudy, (D), Wardensville.

#### Lost River District

A. D. Walker, (D), Lost River.  
 W. S. Marshall, (D), Lost River.

C. R. Bradford, (D), Needmore.  
 L. A. DeLawder, (D), Mathias.

#### Moorefield District

A. G. Hutter, (D), Moorefield.  
 J. Harry Dolan, (D), Moorefield.

(Vacancy)

#### Southfork District

G. H. W. Simon, (D), Moorefield.

(Vacancy)

### ATTORNEYS

(Postoffice address Moorefield, unless otherwise indicated.)

Calhoun, H. M., Jr., (D)  
 (Prosecuting Attorney)  
 McCauley, Zimmerman and  
 McCauley  
 McCauley, G. W., (D)

Zimmerman, J. S., (D),  
 (Romney)  
 McCauley, W. D., (D)  
 Muntzing, H. G., (R)

### DEMOCRATIC COUNTY EXECUTIVE COMMITTEE

#### Officers

Chairman: C. C. Wise, Moorefield.  
 Secretary: Mary Mathias, Moorefield.

#### Members

Capon District: Jno. W. Pease, Wardensville; Mrs. Lillie Swisher, Rio.  
 Lost River District: H. K. Moyers, Mathias; Mrs. Ethel May, Mathias.  
 Moorefield District: W. L. Wilson, Moorefield; Gladys Bean, Inkerman.  
 South Fork District: Harry Pratt, Moorefield; Mrs. Bernice Heltzel,  
 Moorefield.

### REPUBLICAN COUNTY EXECUTIVE COMMITTEE

#### Officers

Chairman: Herman Sions, Moorefield.  
 Secretary: Mrs. L. R. Grover, Moorefield.  
 Treasurer: M. A. Evans, Old Fields.

#### Members

Capon District: C. O. Moton, Rio; Mrs. Annie Link, McCauley.  
 Lost River District: Glade Hepner, Mathias; Mrs. B. F. Marston, Lost  
 City.  
 Moorefield District: Herman Sions, Moorefield; M. A. Evans, Old  
 Fields; Mrs. L. R. Grover, Moorefield.  
 South Fork District: Ruben Evans, Kessel; Mrs. K. H. Vance, Peru.

## HARRISON COUNTY

County Seat: Clarksburg. Area: 416 square miles.  
 Magisterial Districts (10): Clark, Population (1930): 78,567.  
 Clay, Coal, Eagle, Elk, Grant, Assessed Valuation of Property,  
 Sardis, Simpson, Ten Mile and All Classes (1933), \$97,939,420.00.  
 Union.

### COUNTY OFFICIALS

(Postoffice address Clarksburg, unless otherwise indicated.)

#### Circuit Court

Judge: Birk S. Stathers, (R).  
 Terms of Circuit Court: First Monday in January, May and September.  
 Court Reporter: O. L. Haught, (D).  
 Commissioners in Chancery: Wm. G. Johnson, (R); Ernest D. Lewis, (D); Cornelius C. Davis, (D); Homer W. Williams, (R); Taney Harrison, (D); W. M. Conaway, (R); John B. Wyatt, (R); Lafayette C. Crile, (R).  
 Commissioner of School Lands: W. M. Conaway, (R).  
 Divorce Commissioner: Fred B. Deem, (R).  
 General Receiver: E. B. Deison, (R).

#### Criminal Court

Judge: Arlos J. Harbert, (D).  
 Terms of Court: First Tuesday in March; first Tuesday in June; and second Tuesday in November.

#### County Officers

Assessor: J. Lee Hornor, (D).  
 Board of Education: A. P. Morrison, (D), (President); A. E. Garrett, (D), Hepzibah; J. Dunkin Lodge, (R), Bridgeport; Dr. C. L. Percy, (D), Salem; W. S. Hursey, (D), Shinnston.  
 Circuit Clerk: B. B. Jarvis, (D).  
 County Clerk: Charles P. Furbee, (D).  
 County Superintendent: W. H. Coffindaffer, (D).  
 Assistants: J. A. Jackson, (R); S. Key Dickinson, (D).  
 Prosecuting Attorney: J. Philip Clifford, (D).  
 Assistant: Frank M. Powell, (D).  
 Sheriff: Fitzhugh Reynolds, (D).  
 County Commissioners: Wm. Lee, (R), West Milford, (President); D. Bruce Mason, (D); J. E. Lanham, (D), Wilsonburg.  
 Terms of County Court: Second Tuesday in March, June, September and December.  
 Road Supervisor: P. A. Wadsworth.  
 Primary Maintenance Foreman: I. K. James.  
 Secondary Maintenance Foreman: Lynn L. Allen.  
 County Agent: J. M. Pierpont.  
 Home Demonstration Agent: Mabel Hiller.  
 President Farm Bureau: S. C. Butler, Wolf Summit.  
 Game Protector: James T. Stewart, Enterprise.  
 Civil Works Administrator: Mrs. Josephine Williams.  
 County Health Officer: A. J. Kemper, Lost Creek.  
 Matron Children's Home: Mrs. Audra Stout.  
 Superintendent County Infirmary: George A. Davis.

**JUSTICES OF THE PEACE AND CONSTABLES**  
(By Magisterial Districts)

**Clark District**

**Justices of the Peace**

Fred E. Shetter, (R), Clarksburg.  
Late B. Davisson, (R), Clarksburg.

**Constables**

E. R. Coffman, (R), Clarksburg.  
Claude W. Day, (R), Clarksburg.

**Clay District**

E. F. Robey, (D), Shinnston.  
H. O. White, (D), Shinnston.

Clayton Campbell, (D), Shinnston.  
Andy Ratliff, (D), Shinnston.

**Coal District**

Brantley Rittenhouse, (D), Clarks-  
burg.  
Rev. T. E. Gainer, (D), Clarksburg.

Thomas R. Kearns, (D), Clarks-  
burg.  
J. Rufus Wright, (D), Clarksburg.

**Eagle District**

Ersel C. Taylor, (D), Lumberport.  
Wayman R. Brown, (R), Lumber-  
port.

E. O. Alkire, (R), Lumberport.  
Ralph Y. Fortney, (R), Lumber-  
port.

**Elk District**

R. L. Dennison, (D), Mt. Clare.  
Lee Queen, (D), Mt. Clare.

John A. Bond, (D), Mt. Clare.  
Carl Wilson, (D), Mt. Clare.

**Grant District**

Richard H. Bassel, (D), Lost  
Creek.  
G. W. Prince, (D), Mt. Clare.

W. E. Cunningham, (D), Mt. Clare.  
Marvin D. Harrison, (D), Lost  
Creek.

**Sardis District**

(Vacancy)  
Samuel E. Jenkins, (R), Rinehart.

J. R. Nuzum, (D), Brown.  
Lester Francis, (R), Wilsonburg.

**Simpson District**

Walter Wiek, (D), Anmoore.  
J. H. Winter, (D), Bridgeport.

Kessle D. Jack, (D), Anmoore.  
C. J. Singleton, (D), Bridgeport.

**Ten Mile District**

Joseph S. Bailey, (R), Salem.  
Guy Goodwin, (R), Salem.

P. L. Maxon, (R), Salem.  
Harvey A. Steele, (R), Salem.

**Union District**

S. E. Bennett, (R), Wolf Summit.  
L. D. Lynch, (D), West Milford.

Dempsey Coffindaffer, (D), Miletus.  
T. J. Romine, (D), West Milford.

**ATTORNEYS**

(Postoffice address Clarksburg, unless otherwise indicated.)

Ash, Ray, (D)  
Andre, Oscar J., (R)  
Bartlett, E. A., (R)  
Bland, George W., (D)  
Burnside and Hall  
Burnside, Guy H., (R)  
Hall, Anderson W., (R)

Bumgardner, J. Paul, (D),  
(Salem)  
Brown, Mary Frances, (D)  
Cann, James, (R)  
Conaway, W. M., (R)  
Crile, Lafayette C., (R)  
Caplan, Howard, (D)



- Caruso, Ferdinand I., (R)  
 Davis, Cornelius C., (D)  
 Deem and Moist  
   Deem, Fred B., (R)  
   Moist, Ronald F., (R)  
 Hornor, James, II, (D)  
 Duncan, George L., Jr., (R)  
 Douglass, R. S., (D)  
 Downs, Harry R., (D)  
 Duthie, George, (Ind.)  
 Elliot, Norman S., (D)  
 Ferrell, Linn B., (Ind.),  
   (Salem)  
 Garrett, Harold M., (D)  
 Gillooly, Thomas J., (R)  
 Goff, Fred H., (D)  
 Gore, Claude W., (R)  
 Gribble, W. B., (R)  
 Harbert, Arlos J., (D),  
   (Judge Criminal Court)  
 Hamrick, Blaine, (R)  
 Harmer, Hardin R., (R),  
   (Shinnston)  
 Harmer, Harvey W., (R)  
 Harrison, S. R., Jr., (R)  
 Harrison, Taney, (D)  
 Haynes, Loyd Charles, (R)  
 Hoffheimer and Stotler  
   Hoffheimer, George M., (D)  
   Stotler, Robert B., (R)  
 Hutton and Ziegler  
   Hutton, Donald M., (R)  
   Ziegler, Robert B., (D)  
 Jackson, George William, (D)  
 James, Howard J., (D)  
 Jarvis, Benjamin B., (D)  
 Johnson and Johnson  
   Johnson, Charles B., (R)  
   Johnson, William G., (R)  
 Keeney, Kendall H., (R)  
 Kyle and Hess  
   Kyle, Karl B., (R)  
   Hess, Bernard L., (R)  
 Law, James Edward, (R)  
 Lewis, Ernest D., (D)  
 Long, E. L., (R)  
 Louchery, Charles W., (R)  
 Lynch, Lawrence R., (R)  
 Maxwell, Haymond, (R)  
   (Judge Supreme Court of  
   Appeals)  
 Maxwell, Haymond, Jr., (R)  
 Miller, William E., (D)  
 McCue, A. F., (R)  
 McIntire, Dennis S., (D)  
 McKinley, William S., (R)  
 McManaway, J. C., (D)  
 McReynolds, Stewart, (D)  
 Merendino and Merendino  
   Merendino, Biagio, (R)  
   Merendino, S. Norman, (R)  
 Mitchell, D. O., (R)  
 Moore, Charles W., (R)  
 Morgan, Haze, (R)  
 Morris, Will E., (R)  
 Neff, Carl W., (D)  
 Powell and Clifford  
   Powell, Frank M., (D)  
   Clifford, J. Philip, (D)  
   (Prosecuting Attorney)  
 Robinson and Robinson  
   Robinson, James W., (D)  
   Robinson, Howard L., (D)  
   Stump, John S., Jr., (D)  
 Rosenshine, A. Jacob, (R)  
 Ross, H. M. G., (R)  
 Scott, Charles G., (R)  
 Simons, Creed S., (R)  
 Shinn, Fred L., (D)  
 Smith and Smith  
   Smith, Edward G., (D)  
   Smith, John Blackshere, (D)  
 Smith, Harvey F., (D)  
 Snider, Millard F., (D)  
 Southern, John C., (R)  
 Sperry and Snider  
   Sperry, Melvin G., (R)  
   Snider, Clifford R., (D)  
 Stathers, Birk S., (R),  
   (Judge Circuit Court)  
 Stathers and Cantrall  
   Stathers, William G., (R)  
   Cantrall, Arch M., (R)  
 Steptoe and Johnson  
   Steptoe, Philip P., (D)  
   Johnson, Louis A., (D)  
   Caulfield, Leo P., (D)  
   Guiher, James M., (R)  
   Morris, Stanley C., (R)  
   Carney, Chesney M., (R)  
 Stout, W. Frank, (R)  
 Strosnider, Homer, (D)  
 Strother and McDonald  
   Strother, Ray L., (R),  
   (Referee in Bankruptcy)  
   McDonald, Orville L., (D)  
 Tidler, J. O. T., (R)  
 Tierney, James P., (D)  
 Walters, William W., (R)  
 Wetzel, Columbus L., (R)  
 White, Kemble, (R)  
 Williams, Homer W., (R)  
 Williams, Leonard Gray, (R)  
 Wilson, James W., (R)  
 Wilson, Robert R., (R)  
 Winer, Aaron, (R)  
 Wyatt and Randolph  
   Wyatt, John B., (R)  
   Randolph, Byron B., (D)  
 Young, Lloyd H., (R)

## DEMOCRATIC COUNTY EXECUTIVE COMMITTEE

## Officers

Chairman: Frank J. Maxwell, Clarksburg.  
 Vice Chairman: Dr. A. L. Bartlett, Clarksburg.  
 Associate Chairman: May F. Connell, Clarksburg.  
 Secretary: Ann Garrett Berry, Clarksburg.  
 Treasurer: W. M. B. Sine, Clarksburg.

## Members

## City of Clarksburg

First Ward: William J. Wanstreet, Clarksburg; Loretta Kennan, Clarksburg.  
 Second Ward: Thos. F. Kelly, Clarksburg; Mrs. W. A. Broadwater, Clarksburg.  
 Third Ward: James L. Gaylord, Clarksburg; Mrs. C. W. Brown, Clarksburg.  
 Fourth Ward: Chas. F. Flowers, Clarksburg; Ethel Martin, Clarksburg.  
 Fifth Ward: Perry A. Monroe, Clarksburg; Mrs. Mary K. Connell, Clarksburg.  
 Sixth Ward: Dr. A. L. Bartlett, Clarksburg; Mrs. W. Ray Long, Clarksburg.  
 Seventh Ward: A. F. Wanstreet, Clarksburg; Mrs. J. G. Mallory, Clarksburg.  
 Eighth Ward: Wm. A. Baxter, Clarksburg; Mrs. W. W. Carr, Clarksburg.  
 Ninth Ward: Joseph Tiano, Clarksburg; Mrs. Gay Kidd, Clarksburg.  
 Clark District: Edison Stout, Nutter Fort; Mrs. Rebecca Henderson, Clarksburg.  
 Clay District: Jas. W. Stewart, Enterprise; Mrs. Josephine M. Williams, Shinnston.  
 Coal District: Howard Drummond, Hepzibah; Mrs. Eunice Huffman, Clarksburg.  
 Eagle District: E. Payson Boggess, Lumberport; Mrs. Nannie G. Straight, Lumberport.  
 Elk District: James Pickens, Mt. Clare; Eleanor Cummins, Mt. Clare.  
 Grant District: A. B. Post, Lost Creek; Mrs. Gertrude P. Rector, Lost Creek.  
 Sardis District: Alton Fittro, Wilsonburg; Mrs. Mary M. Musgrave, Wallace.  
 Simpson District: L. H. Humphrey, Bridgeport; Rita Wick, Annmore.  
 Ten Mile District: Ottis F. Swiger, Salem; Myrtle N. Hudkins, Wolf Summit.  
 Union District: Geo. L. Lowther, West Milford; Evalyn Holmes, West Milford.

## REPUBLICAN COUNTY EXECUTIVE COMMITTEE

## Officers

Chairman: Hardin R. Harmer, Shinnston.  
 Associate Chairman: Mrs. Julia Shuttleworth, Clarksburg.  
 Secretary: Harry C. Hoffman, Clarksburg.  
 Treasurer: Charles B. Johnson, Clarksburg.

## Members

## City of Clarksburg

First Ward: Frank B. Haymaker, Clarksburg; Miss Mary V. Hardman, Clarksburg.  
 Second Ward: Dr. H. H. Esker, Clarksburg; Mrs. Blaine Engle, Clarksburg.

Third Ward: L. Harper Rogers, Clarksburg; Mrs. Wm. McOlvin, Clarksburg.

Fourth Ward: James V. Paladino, Clarksburg; Miss Cora Atchison, Clarksburg.

Fifth Ward: A. Fred Wagner, Clarksburg; Mrs. Ruby D. Loser, Clarksburg.

Sixth Ward: Ray Renshaw, Clarksburg; Mrs. Ronald F. Moist, Clarksburg.

Seventh Ward: Fred S. Thompson, Clarksburg; Mrs. Jessie Male, Clarksburg.

Eighth Ward: George R. Criss, Clarksburg; Mrs. Minnie Cox, Clarksburg.

Ninth Ward: Wm. H. Nicholson, Clarksburg; Mrs. Jennie Carnes, Clarksburg.

Clark District: Henry Haslebacher, Nutter Fort; Mrs. U. W. Shwalter, Clarksburg.

Clay District: D. G. Thompson, Shinnston; Mrs. Jessie Hess Bowman, Shinnston.

Coal District: Dr. H. H. Moats, Clarksburg; Mrs. Bessie L. Bates, Clarksburg.

Eagle District: Stanely B. Harbert, Lumberport; Mrs. Annie Brown, Lumberport.

Elk District: Samuel T. Rittenhouse, Clarksburg; Miss Jessie Shuttleworth, Lost Creek.

Grant District: G. H. Musgrave, Mt. Clare; Mrs. Freda G. Post, Lost Creek.

Sardis District: A. Fay Davisson, Wilsonburg; Mrs. Blanche Smallwood, Wallace.

Simpson District: W. W. Cornwell, Bridgeport; Mrs. Chattie A. White, Bridgeport.

Ten Mile District: Claude Pepper, Salem; Mrs. Fannie Parrish, Salem.

Union District: A. Deever Morris, Bristol; Mrs. Lucille Sinclair, West Milford.

## JACKSON COUNTY

|   |  |
|---|--|
| County Seat: Ripley.  | Area: 461 square miles.  |
| Magisterial Districts (5): Grant, Ravenswood, Ripley, Union and Washington. | Population (1930): 16,124.   |
|   | Assessed Valuation of Property, All Classes (1933), \$10,360,645.00. |

### COUNTY OFFICIALS

(Postoffice address Ripley, unless otherwise indicated.)

#### Circuit Court

Judge: Lewis H. Miller, (R).

Terms of Circuit Court: First Monday in April, August and November.

Court Reporter: Miss Catherine Archer, (R).

Commissioners in Chancery: J. B. Heilmann, (R); W. F. Boggess, (R); Carter W. Staats, (D); B. F. Rader, (D).

Commissioner of School Lands: J. Luther Wolfe, (R).

General Receiver: John Shinn, (R).

#### County Officers

Assessor; W. T. Chancey, (R).

Board of Education: Harold Starcher, (D), (President); E. F. Connor, (D). Sherman; Darrell Rector, (D), Ravenswood; W. Paul Starcher, (D), Cottageville; Gay Wolfe, (D), Gay.

Circuit Clerk: Bryan Mays, (D).

County Clerk: B. Cleo Casto, (D).

County Superintendent: Clarence F. Myers, (R).  
 Assistant: Ned Lockhart, (D).  
 Prosecuting Attorney: Carter W. Staats, (D).  
 Sheriff: Carl J. Knotts, (D).  
 County Commissioners: Otmer Winter, (R), Ravenswood, (President);  
 Walter Wendell, (R); Roscoe Flinn, (D), Bellville.  
 Terms of County Court: Second Monday in January; second Monday  
 in April; second Monday in July; first Monday in October.  
 Road Supervisor: Carl Broughton, Sandyville.  
 Primary Maintenance Foreman: Gay Wolfe.  
 Secondary Maintenance Foreman: J. B. Southall.  
 Home Demonstration Agent: Ocie M. Tune.  
 President Farm Bureau: W. J. Thomas, Evans.  
 Game Protector: Miles Kochenderfer, Grantsville.  
 Civil Works Administrator: J. E. Harrison.  
 County Health Officer: T. E. Rymer.  
 Superintendent County Infirmary: C. E. Mullenex.

### JUSTICES OF THE PEACE AND CONSTABLES

(By Magisterial Districts)

#### Grant District

(None)

#### Ravenswood District

##### Justices of the Peace

J. W. Moore, (D), Ravenswood.  
 C. A. Dye, (R), Ravenswood.

##### Constables

J. M. Fox, (D), Ravenswood.  
 Fred Lewis, (D), Ravenswood.

#### Ripley District

James L. Rhodes, (R), Ripley.  
 A. A. Shinn, (R), Ripley.

M. B. Lanham, (R), Ripley.  
 John Rhodes, (R), Ripley.

#### Union District

C. M. Coe, (R), Cottageville.  
 W. E. Evans, (D), Cottageville.

G. F. Webster, (R), Cottageville.

#### Washington District

K. P. Casto, (R), Kentuck.  
 I. N. Alderman, (R), Advent.

L. S. Johnson, (R), Advent.

### ATTORNEYS

(Postoffice address Ripley.)

Archer, M. C., (R)  
 Boggess, W. F., (R)  
 Crow, George Burton, (D)  
 Hyre, Kenna K., (D)  
 Heilmann, J. B., (R)  
 Kessel, Oliver D., (R)

Miller, Lewis H., (R),  
 (Judge Circuit Court)  
 Sayre, T. J., (D)  
 Staats, Carter W., (D)  
 (Prosecuting Attorney)  
 Rader, B. F., (D)

### DEMOCRATIC COUNTY EXECUTIVE COMMITTEE

#### Officers

Chairman: S. G. Starcher, Ripley.  
 Associate Chairman: D. F. Sayre, Ravenswood.  
 Associate Chairman: A. G. Kiser, Kentuck.  
 Secretary: J. K. Kerwood, Ripley.  
 Treasurer: Paul Harris, Ravenswood.  
 Assistant Secretary: Joe Hutchinson, Sandyville.

**Members**

Grant District: Kenneth Lockhart, Sandyville; Miss Anna Derenberger, Sherman.

Ravenswood District: R. C. Hutchinson, Sandyville; Mrs. Tessie Knotts, Ravenswood.

Ripley District: Carroll Green, Kenna; Mrs. Winnie Kerwood, Ripley.  
Union District: J. W. Cottrell, Cottageville; Miss Irene Warth, Millwood.

Washington District: O. C. Parsons, Liverpool; Mrs. Nellie Miller, Fletcher.

**REPUBLICAN COUNTY EXECUTIVE COMMITTEE****Officers**

Chairman: Oliver D. Kessel, Ripley.

Vice-Chairman: Mrs. F. W. Dickerson, Ravenswood.

Secretary: J. R. Keller, Ravenswood.

Treasurer: C. R. Kessel, Ripley.

**Members**

Grant District: Ira A. Finley, Murraysville; Nelle H. Alexander, Ravenswood.

Ravenswood District: J. R. Keller, Ravenswood; Mrs. F. W. Dickerson, Ravenswood.

Ripley District: C. R. Kessel, Ripley; Carra Skidmore, Ripley.

Union District: A. B. Flowers, Mt. Alto; Mrs. Lou Harrison, Cottageville.

Washington District: Otho Scarberry, Gay; Mrs. F. F. Morris, Staats Mills.

**JEFFERSON COUNTY**

|   |  |
|---|--|
| County Seat: Charles Town.  | Area: 211 square miles.  |
| Magisterial Districts (5): Charles Town, Harpers Ferry, Kabletown, Middleway and Shepherdstown. | Population (1930): 15,780.   |
|   | Assessed Valuation of Property, All Classes (1933). \$17,389,325.00. |

**COUNTY OFFICIALS**

(Postoffice address Charles Town, unless otherwise indicated.)

**Circuit Court**

Judge: Decatur H. Rodgers, (R), Martinsburg.

Terms of Circuit Court: Third Tuesday in January, April and September.

Court Reporter: Mrs. Catherine Watson, (D), Martinsburg.

Commissioners in Chancery: Louise Briscoe, (D); F. J. Beckwith, (D); John T. Porterfield, (D).

Commissioner of School Lands: F. L. Bushong, (D).

General Receiver: W. F. Alexander, (D).

**County Officers**

Assessor: F. L. Watson, (D).

Board of Education: Forrest A. Brown, (D), (President); Gilbert E. Perry, (D), Harpers Ferry; H. E. Moffatt, (D), Rippon; Herbert C. Miller, (D), Kearneysville; Harry L. Lyne, (D), Shepherdstown.

Circuit Clerk: Charles W. Conrad, (D).

County Clerk: Charles A. Johnson, (D).

County Superintendent: Isaac N. Bonham, (D), Summit Point.

Prosecuting Attorney: John T. Porterfield, (D).  
 Sheriff: G. K. Wysong, (D).  
 County Commissioners: Dr. S. T. Knott, (D), Shepherdstown, (President); J. M. Garrett, (D), Shenandoah Jct.; J. G. Gibson, (D), Harpers Ferry; G. T. Shirley, (D), Summit Point; J. E. Tabb, (D), Kearneysville.  
 Terms of County Court: First Monday in May and November; second Tuesday in August; last Monday in January.  
 Road Supervisor: Charles Lynch, Halltown.  
 Primary Maintenance Foreman: Wright Wysong.  
 Secondary Maintenance Foreman: Forrest Littlejohn.  
 County Agent: B. H. Holden.  
 President Farm Bureau: J. Burns Huyett.  
 Game Protector: C. T. Whiteacre, Martinsburg.  
 Civil Works Administrator: Mrs. Elsie Jones, (Acting).  
 County Health Officer: J. M. Miller.  
 Superintendent County Infirmary: Mrs. Daisy D. Fritts, Kearneysville.

### JUSTICES OF THE PEACE AND CONSTABLES (By Magisterial Districts)

#### Charles Town District

| Justices of the Peace            | Constables                      |
|----------------------------------|---------------------------------|
| T. C. Green, (D), Charles Town.  | M. E. Alger, (D), Charles Town. |
| J. D. Walker, (D), Charles Town. | T. W. Allen, (D), Charles Town. |

#### Harpers Ferry District

|                                |                                   |
|--------------------------------|-----------------------------------|
| P. H. Clevenger, (D), Bolivar. | C. D. White, (D), Harpers Ferry.  |
| T. G. Henkle, (D), Halltown.   | E. W. Morgan, (D), Harpers Ferry. |

#### Kabletown District

|           |           |
|-----------|-----------|
| (Vacancy) | (Vacancy) |
|-----------|-----------|

#### Middleway District

|           |           |
|-----------|-----------|
| (Vacancy) | (Vacancy) |
|-----------|-----------|

#### Shepherdstown District

|                                  |                                   |
|----------------------------------|-----------------------------------|
| C. E. Jones, (D), Shepherdstown. | C. B. Walker, (D), Shepherdstown. |
|----------------------------------|-----------------------------------|

### ATTORNEYS

(Postoffice address Charles Town, unless otherwise indicated.)

|                              |                               |
|------------------------------|-------------------------------|
| Alexander, W. F., (D)        | Getzendanner, H. C., (D)      |
| Beckwith and Beckwith        | Gibson, B. D., (D)            |
| Beckwith, Frank, (D)         | Green, T. C., (D)             |
| Beckwith, F. J., (D)         | Harrison, Peyton R., Jr., (D) |
| Beltzhoover, George M., Sr., | Jeffords, Tracy L., (R),      |
| (D), (Shepherdstown)         | (Harpers Ferry)               |
| Beltzhoover, George M., Jr., | Mason, Jas. M., Jr., (D)      |
| (D)                          | Porterfield, Jno. T., (D)     |
| Brown and Brown,             | (Prosecuting Attorney)        |
| Brown, F. W., (D)            | Shirley, Geo. P., (D)         |
| Brown, Forrest A., (D)       | Skinner, John C., (D)         |
| Bushong and Bushong          |                               |
| Bushong, F. L., (D)          |                               |
| Bushong, F. L., Jr., (D)     |                               |

### DEMOCRATIC COUNTY EXECUTIVE COMMITTEE

#### Officers

Chairman: Charles R. Langdon, Charles Town.  
 Vice Chairman: Dr. W. W. Brown, Shenandoah Junction.  
 Associate Chairman: Mrs. H. H. Williams, Shepherdstown.  
 Secretary and Treasurer: J. W. Strider, Kearneysville.

**Members**

Charles Town District: Dr. W. W. Brown, Shenandoah Junction; Mrs. Geo. M. Beltzhoover, Jr., Charles Town.

Harpers Ferry District: J. W. Lynch, Harpers Ferry; Mrs. C. C. Johnson, Harpers Ferry.

Kabletown District: Charles R. Langdon, Charles Town; Miss Imogene Thomson, Summit Point.

Middleway District: J. W. Strider, Kearneysville; Mrs. Ralph Border, Kearneysville.

Shepherdstown District: A. S. Lucas, Shepherdstown; Mrs. Boyd Link, Shenandoah Junction.

**REPUBLICAN COUNTY EXECUTIVE COMMITTEE****Officers**

Chairman: J. A. Eyster, Halltown.

Secretary: Mrs. Wm. B. Snyder, Shepherdstown.

**Members**

Charles Town District: Chas. A. Snowden, Charles Town; Mrs. Francis B. Sechrist, Charles Town.

Harpers Ferry District: Henry T. McDonald, Harpers Ferry; Mrs. Corrine Hauser, Bakerton.

Kabletown District: C. H. Hine, Charles Town; Mrs. Hanna Howell, Charles Town.

Middleway District: J. Frank Gardner, Leetown; Miss Carrie Bradley, Kearneysville.

Shepherdstown District: Joe L. Walper, Sr., Shepherdstown; Mrs. William B. Snyder, Shepherdstown.

**KANAWHA COUNTY**

County Seat: Charleston.

Area: 860 square miles.

Magisterial Districts (10): Big

Population (1930): 157,667.

Sandy, Cabin Creek, Charleston,

Assessed Valuation of Property,

Elk, Jefferson, Loudon, Malden,

All Classes (1933), \$204,814,160.00.

Poca, Union and Washington.

**COUNTY OFFICIALS**

(Postoffice address Charleston, unless otherwise indicated.)

**Circuit Court**

Judge: A. P. Hudson, (R).

Terms of Circuit Court: Second Monday in January, May and September.

Court Reporter: R. E. Sherwood, (R).

Commissioners in Chancery: E. S. Bock, (R); John T. Copenhaver, (R); Samuel Silverstein, (R); S. L. Flournoy, (D); Beverly Broun, (D); H. W. Bowers, (R); Benjamin Moore, (D); Grant P. Hall, Jr., (R).

Commissioner of School Lands: H. W. Bowers, (R).

Divorce Commissioner: Hillis Townsend, (R).

General Receiver: J. E. Campbell, (R).

**Common Pleas and Domestic Relations Court**

Judge: Andrew S. Alexander, (D).

Court Reporter: Chas. V. Price, (D).

Commissioners in Chancery: Steele Trotter, (R); J. T. Reynolds, (R); Wm. S. Blue, (R); John N. Charnock, (R); Wm. M. Woodroe, (D); H. L. Snyder, Jr., (D); Harry P. Porter, (D); Leo Loeb, (D).

Divorce Commissioner: Henry S. Cato, (D).

Terms of Court: Third Monday in February, June and October.

## Intermediate Court

Judge: Henry K. Black, (R).  
 Court Reporter: R. E. Sherwood, (R).  
 Terms of Court: First Monday in January; first Monday in April;  
 second Monday in June; second Monday in October.

## County Officers

Assessor: J. H. Abbott, (D).  
 Board of Education: H. T. Crawford, (D), St. Albans, (President);  
 H. L. Snyder, Jr., (D); E. M. McConihay, (D), Chesapeake; J. W. Parris,  
 (R), Clendenin; R. E. Whittaker, (D).  
 Circuit Clerk: M. H. Hix, (D).  
 County Clerk: J. M. Slack, (D).  
 County Superintendent: Elizabeth J. Goodall, (D).  
 Assistants: C. C. Caudill, (D); Guy B. Clark, (R); M. R. Dodd,  
 (D); F. L. Teal, (R); R. J. Gorman, (R); A. W. Calloway, (R),  
 (colored).  
 Prosecuting Attorney: J. Blackburn Watts, (D).  
 Assltant: Collett Littlepage, (D).  
 Sheriff: R. C. Andrews, (D).  
 County Commissioners: J. C. Blackwood, (D), (President); Dr. C. A.  
 Ray, (D); Robert M. Brawley, (D).  
 Terms of County Court: First fifteen working days of each month.  
 Road Supervisor: T. J. Carter, St. Albans.  
 Primary Maintenance Foreman: J. H. Moore.  
 Secondary Maintenance Foreman: Mont C. Catlette.  
 County Agent: T. H. McGovran.  
 Home Demonstration Agent: Eleanor McClung.  
 President Farm Bureau: Geo. W. Jenkins, Guthrie.  
 Game Protector: Fred B. Salmons, Charleston.  
 Civil Works Administrator: J. R. Sheridan.  
 County Health Officer: John Thames.  
 Matron Childrens Home: Mrs. R. G. Phoff.  
 Superintendent County Infirmary: D. H. McClung, Institute.

## JUSTICES OF THE PEACE AND CONSTABLES

(By Magisterial Districts)

## Big Sandy District

## Justices of the Peace

Homer E. Foster, (R), Clendenin.  
 C. W. Stump, (R), Clendenin.

## Constables

H. S. Coutz, (R), Clendenin.  
 Bruce Young, (R), Clendenin.

## Cabin Creek District

P. L. Brannen, (D), Cabin Creek.  
 Edw. Smith, (D), Chelyan.

G. E. Cochran, (D), East Bank.  
 Frank Carlin, (D), Montgomery.

## Charleston District

J. A. deGruyter, (D), Charleston.  
 E. S. Watson, (D), Charleston.

Howard Donally, (D), Charleston.  
 E. H. Anderson, (R), Charleston.

## Elk District

S. T. Cart, (R), Blue Creek.  
 Lon Huffman, (R), Big Chimney.

J. W. Pauley, (R), Big Chimney.  
 Adolphus Stump, (R), Elkview.

## Jefferson District

S. O. Johnson, (D), St. Albans.  
 H. Q. Meadors, (D), St. Albans.

H. C. Crawford, (D), St. Albans.  
 Jess Hicks, (D), Scary.



## Loudon District

G. J. Finney, (D), So. Charleston. C. E. Grishaber, (D), Charleston.  
H. G. Thayer, (D), Charleston. R. E. Vickers, (D), So. Charleston.

## Malden District

S. G. Hastings, (D), Malden. J. H. Brown, (D), Reed.  
Fred Owens, (D), Dana. W. H. Johnson, (D), Belle.

## Poca District

D. L. Hughart, (R), Legg. C. Jordan, (R), Legg.  
F. N. Miller, (R), Sissonville. G. H. Monk, (R), Sissonville.

## Union District

W. D. Reedy, (D), Guthrie. J. T. Javins, (R), Dunbar.  
G. H. Samples, (R), Dunbar. E. M. Painter, (R), Dunbar.

## Washington District

Chas. DeBoard, (D), Lico. F. L. DeBoard, (D), Lico.  
A. C. Sullivan, (R), Olcott. A. Ross Hager, (R), Brounland  
Station.

## ATTORNEYS

(Postoffice address Charleston, unless otherwise indicated.)

|                               |                                 |
|-------------------------------|---------------------------------|
| Albertson, U. S., (R)         | Kelly, Robt. G., (D)            |
| Alderson, F. H., (D)          | Bennett, Herman L., (D)         |
| Alexander, A. S., (D)         | Moorison, John C., Jr., (R)     |
| (Judge Common Pleas<br>Court) | Moxley, Chas. W., (R)           |
| Alexander, A. S. Jr., (D)     | O'Farrell, W. T., (D)           |
| Allebach, Leroy, (R)          | Bunting, J. G., (D)             |
| Altizer, Jackson D., (D)      | Burdette, E. M., (R)            |
| Amos, John E., (D)            | Burdette, Frank C., (R)         |
| Anderson, Harry McC., (D)     | Burdette, John S., (D)          |
| Anderson, H. Rummel, (R)      | Butts, Henry P., (R)            |
| Avis, S. B., Jr., (R)         | Byrne, W. E. R., (D)            |
| Barnhart and Trotter          | Campbell and McClintic          |
| Barnhart, Alvin J., (D)       | Campbell, J. E., (R)            |
| Trotter, L. Steele, (R)       | McClintic, J. H., (R)           |
| Belcher, A. M., (D)           | James, Ernest K., (D)           |
| Black, Henry K., (R)          | Carney, Herbert L., (R)         |
| (Judge Intermediate Court)    | Carskadon, E. B., (R)           |
| Blue, Dayton and Campbell     | Casto, Dale G., (D)             |
| Blue, Fred O., (R)            | Casto, R. H., (D)               |
| Dayton, Arthur S., (R)        | Cato, Henry S., (D)             |
| Campbell, Harry V., (D)       | Charnock, John N., (R)          |
| Blue, William F., (R)         | Chilton, W. E., Sr., (D)        |
| Bobbitt, O. B., (R)           | Coleman, Thomas, (D)            |
| Bock, E. S., (R)              | Conley and Klostermeyer         |
| Boiarsky, Mose E., (R)        | Conley, Wm. G., (R)             |
| Bouchelle, J. F., (D)         | Conley, J. S., (R)              |
| Bowers, H. W., (R)            | Klostermeyer, Howard R.,<br>(R) |
| Bowyer, M. H., (R)            | Copenhaver, John T., (R)        |
| Broun, Beverley, (D)          | Cork, Donald L., (D)            |
| Brown, Jackson and Knight     | Crocker, Maurice J., (R)        |
| Knight, Edward W., (D)        | Daugherty, W. J., (R)           |
| Black, V. L., (R)             | Davis, D. C. T., Jr., (D)       |
| Couch, Geo. S., (D)           | Davis, J. Hornor, 2nd., (D)     |
| Kelly, Lon H., (D)            | Davis and Painter               |
| Fitzgerald, O. P., (R)        | Davis, Staige, (D)              |
| Brown, Benj. B., (D)          | Painter, Graham C., (D)         |
| Jackson, Thos. B., (R)        |                                 |

- Dawson, Douglas and Goad  
     Dawson, D. B., (R)  
     Douglas, F. D., (R)  
     Goad, Sidney E., (R)  
 Dickerson, C. W., (D)  
 Donnally, Wirt W., (D)  
 Duduit, A. D., (R)  
 Dunbar, David W., (D)  
 Dunbar, L. L. (R)  
 Eastwood, Harry, (D)  
 Echols, L. S., (R)  
 Edwards, L. A., (R)  
 Ellison and Ellison  
     Ellison, J. B., (R)  
     Ellison, John F., (R)  
 England and Ritchie  
     England, E. T., (R)  
     Ritchie, Chas. E., (R)  
 Ferguson, H. C., (R)  
 Fisher, S. G., (D)  
 Flournoy, S. L., (D)  
 Frame, Wilbur C., (R)  
 Gadd, Cyrus H., (R)  
 Gates, Alexander P., (R)  
 Gilchrist, M. C., (R)  
 Given, L. E., (D)  
 Good, Chas, W., (R)  
 Gordon, J. Raymond, (R)  
 Gore, Chas. F., (R)  
 Gronninger, James D., (R)  
 Haddad, A. A., (D)  
 Hall, Cyrus W., (R)  
 Hall, Ballard and Mason  
     Ballard, Sherman H., (R)  
     Hall, Grant P., (R)  
     Hall, Grant P., Jr., (R)  
     Mason, James M., III, (D)  
 Hatcher, John H., Jr., (R)  
 Hudson, A. P., (R)  
     (Judge Circuit Court)  
 Hughes, R. E., (R)  
 Hundley, J. Howard, (R)  
 Jenkins, A. G., (R)  
 Johnson, Clyde B., (D)  
 Jones, J. B., (D)  
 Jordan, Richard T., (D)  
 Kay, Robert H. C., (R)  
 Kenna, Jo N., (D),  
     (Judge Supreme Court of Appeals)  
 Kimbrough, C. E., (D)  
 Koontz, Hurlbutt and Revercomb  
     Koontz, Arthur B., (D)  
     Koontz, P. D., (D)  
     Hurlbutt, Frank R., (R)  
     Revercomb, W. C., (R)  
 LaFollette, L. M., (R)  
 LaFollette, L. M., Jr., (R)  
 Lake, Nelson, (D)  
 Lambert, Harry B., (D)  
 Lee, Blessing and Steed  
     Lee, H. B., (R)  
     Blessing, R. A., (R)  
     Steed, R. Dennis, (R)  
 Legg, Vincent, (R)  
 Life, J. M., (R)  
 Lilly and Lilly  
     Lilly, A. A., (R)  
     Lilly, R. G., (R)  
 Littlepage, Charles F., (D)  
 Littlepage, Stephen Collett,  
     (D)  
 Lively, Lively and Stambaugh  
     Lively, Frank, (R)  
     Lively, Wm. T., (R)  
     Stambaugh, F. M., (R)  
 Loeb, Leo, (D)  
 Love, Charles M., (D)  
     (Assistant U. S. Attorney)  
 Love, Julius H., (R)  
 MacCorkle, Clark and MacCorkle  
     Clark, T. S., (D)  
     MacCorkle, W. A., (D)  
 MacDonald, Angus, (D)  
 Maier, William J., Jr., (R)  
 Mansour, Paul, (R)  
 Marks, Lon G., (R)  
 Matheny, M. F., (R)  
 Maxwell, Haymond, Jr., (R)  
 Mauzy, M. Harper, (D)  
 McCabe and McCabe  
     McCabe, Chas. P., (D)  
     McCabe, Robt. E., (D)  
 McCrum, A. Bliss, (R)  
 McKee and Luckey  
     McKee, W. C., (R)  
     Luckey, Howard N., (R)  
 McWhorter, James A., (R)  
 McWhorter, L. E., (R)  
 Meador, P. G., (R)  
 Merrick, Roderick G., (R)  
 Mitchell, S. P., (R)  
 Mohler and Peters  
     Mohler, Daniel N., (R)  
     Peters, Charles G., (D)  
 Moore, Ben, (D)  
 Moore, George D., (D)  
 Morton, R. Kemp, (D)  
 Moses, E. S., (D)  
 Murphy, P. H., (D)  
 Neff, Harold H., (R)  
 Nefflen, W. Elliott, (R)  
 Nutter, T. G., (R)  
 O'Connor and Thompson  
     O'Connor, R. E., (R)  
     Thompson, A. Garnett, (D)  
 Orth, J. Malcolm, (R)

- Owen, Silverstein and Davis  
 Owen, Morgan, (R)  
 Silverstein, Joe L., (R)  
 Silverstein, Sam., (R)  
 Davis, Carl L., (R)  
 Payne, Minor and Ray  
 Payne, W. D., (D)  
 Minor, Berkeley, (D)  
 Ray, John V., (D)  
 Payne, Andrew A., (D)  
 Penhale, Harry E., (R)  
 Poffenbarger, L. F., (R)  
 Poffenbarger and Poffenbarger  
 Poffenbarger, George, (R)  
 Poffenbarger, Nathan, (R)  
 Poffenbarger, Perry S., (R)  
 Porter, Harry P., (D)  
 Preston, John J. D., (D)  
 (Member Public Service Commission)  
 Price, Smith and Spilman  
 Price, George E., (D)  
 Smith, Harrison B., (D)  
 Spilman, R. S., Sr., (D)  
 Woods, J. M., (D)  
 Hodges, Arthur B., (D)  
 Price, T. Brooke, (D)  
 Battle, Hawthorne D., (D)  
 Thomas, F. L., (R)  
 Reynolds, J. T., (R)  
 Robertson, E. E., (D)  
 Robertson, Lillian S., (R)  
 Robertson, Morgan M., (D)  
 Robinson, Delbert D., (R)  
 Rollins, H. D., (R)  
 Rollins, Lawrence E., (R)  
 Rubin, Herman E., (D)  
 Ruffner, Joseph, (D)  
 Rummel, Blagg and Stone  
 Rummel, H. D., (R)  
 Blagg, D. O., (R)  
 Stone, A. G., (R)  
 Russell, Hiteshew, Adams and Hill  
 Russell, H. W., (R),  
 (Parkersburg)  
 Hiteshew, Harry O., (R)  
 (Parkersburg)  
 Adams, Isaas M., (R)  
 (Parkersburg)  
 Hill, Philip H., (R)  
 Thomas, James K., (D)  
 Salisbury, Hackney and Lopinsky  
 Salisbury, D. L., (R)  
 Hackney, Orville, (R)  
 Lopinsky, Sam D., (R)  
 Savage, D. J., (D)  
 Sclove, Bernard, (R)  
 Shannon, F. B., (R)  
 Shepherd, Walton S., (D)  
 Simms and Simms  
 Simms, John T., (R)  
 Simms, Philip R., (R)  
 Smith, Claude L., (R)  
 Smith, S. Grover, Jr., (D)  
 Snyder, H. L., Jr., (D)  
 Solof, Richard G., (D)  
 Spilman, R. S., Jr., (D)  
 Springston, J. E., (D)  
 Stephens, R. N., Jr., (D)  
 Steptoe and Johnson  
 Steptoe, Philip P., (D)  
 (Clarksburg)  
 Johnson, Louis A., (D)  
 (Clarksburg)  
 Caulfield, Leo P., (D)  
 (Clarksburg)  
 Guither, James M., (R)  
 (Clarksburg)  
 Carney, Chesney M., (R)  
 (Clarksburg)  
 Morris, Stanley C., (R)  
 Stewart, Melville, (R)  
 Stone, E. A., (R)  
 Surber, Edward M., (D)  
 Swartz, Osman E., (D)  
 Talbott, W. E., Jr., (D)  
 Taylor and Taylor  
 Taylor, D. W., (D)  
 Taylor, Frank L., (D)  
 Thomas, R. B., (R)  
 Thomas, W. M., (R)  
 Townsend, Hillis, (R)  
 Townsend, T. C., (R)  
 Watts, J. Blackburn, (D)  
 (Prosecuting Attorney)  
 Wehrle, John, (D)  
 Wertz, W. W., (R)  
 Wiersteiner, C. J., (R)  
 Wiles, Geo. R. C., (D)  
 Williamson, George H., (R)  
 Wilson, J. W., (D)  
 Wood, Chas. A., Jr., (R)  
 Wood, George Walter, (R)  
 Wood, Stuart M., (R)  
 Woodroe, W. M., (D)  
 Woods, Ralph D., (R)  
 Woods, Samuel V., (D)  
 Young, Houston G., (R)

## DEMOCRATIC COUNTY EXECUTIVE COMMITTEE

## Officers

- Chairman: Dr. G. C. Robertson, Charleston.  
 First Vice Chairman: William M. Woodroe, Charleston.  
 Second Vice Chairman: John R. Cork, Charleston.  
 Secretary: Mrs. Ann J. Gates, Charleston.  
 Treasurer: Julius W. Singleton, Charleston.

### Members

Big Sandy District: B. E. Given, Clendenin; Mrs. Nona McClain, Clendenin.

Cabin Creek District: Lon Hurley, Mammoth; Mrs. Edward See Day, Handley.

Charleston District: Dr. G. C. Robertson, Charleston; Dr. Irene Bullard, Charleston.

Elk District: Chas. E. Given, Clendenin; Mrs. John Quick, Quick.

Jefferson District: Guy F. Eskew, St. Albans; Mrs. G. T. Fogle, St. Albans.

Loudon District: E. S. Van Buren, South Charleston; Mrs. Pearl Jones, South Charleston.

Malden District: Frank Selbe, Rensford; Mrs. Ruth Toney, Coal Fork.

Poca District: Arnold Beane, Pocatigo; Mrs. Tressie Jones, Legg.

Union District: T. E. Keeling, Dunbar; Mrs. Verna Staton, Nitro.

Washington District: C. Foster Griffith, Spring Hill; Mrs. Beulah Adkins, Olcott.

### City of Charleston

First Ward: John W. Clark, Charleston; Mrs. Phyllis Wood Carney, Charleston.

Second Ward: G. C. Hazelwood, Charleston; Mrs. Edith M. Snyder, Charleston.

Third Ward: D. Earl Brawley, Charleston; Mrs. A. M. Ray, Charleston.

Fourth Ward: John T. Moore, Charleston; Miss Maude Hudnall, Charleston.

Fifth Ward: R. W. Whittington, Charleston; Mrs. Ida Mae Thurman, Charleston.

Sixth Ward: Harry Eastwood, Charleston; Mrs. Belle Singleton, Charleston.

Seventh Ward: John Baker, Charleston; Mrs. Mabel Lucas, Charleston.

Eighth Ward: Fred Lanham, Charleston; Mrs. May Lance, Charleston.

Ninth Ward: Val Fruth, Charleston; Mrs. Gladys Lanham, Charleston.

Tenth Ward: S. Collett Littlepage, Charleston; Mrs. Fanny W. Field, Charleston.

Eleventh Ward: Joe G. Miller, Charleston; Mrs. Ann J. Gates, Charleston.

Twelfth Ward: W. B. Kubock, Charleston; Mrs. Clara Boyd, Charleston.

Thirteenth Ward: Dallas Devinney, Charleston; Mrs. Jennie Goshorn, Charleston.

Fourteenth Ward: John R. Cork, Charleston; Mrs. Fanny Fisher, Charleston.

Fifteenth Ward: W. M. Woodroe, Charleston; Mrs. Flossy Butts, Charleston.

Sixteenth Ward: Joe W. Savage, Charleston; Mrs. Ethel B. Morris, Charleston.

Seventeenth Ward: Edward Cork, Charleston; Mrs. George Miller, Charleston.

### REPUBLICAN COUNTY EXECUTIVE COMMITTEE

#### Officers

Chairman: H. B. Buster, Charleston.

Vice-Chairman: H. T. Rogers, St. Albans.

Secretary: Mrs. Frances Ogden Stubblefield, Charleston.

Treasurer: Clarence A. Young, Charleston.

#### Members

Big Sandy District: John D. Kennedy, Clendenin; Mrs. H. M. Quick, Clendenin.

Cabin Creek District: Lester M. Platt, Crown Hill; Mrs. Lona Stone Kingery, Sharon.

Charleston District: (At Large)—Clarence A. Young, Charleston; Mrs. A. C. Scherr, Charleston.

Elk District: B. L. Grose, Elkview; Florence H. Reynolds, Elkview.

Jefferson District: H. T. Rogers, St Albans; Mrs. Ned Winkler, St. Albans.

Loudon District: Stanley E. Nease, So. Charleston; Mrs. C. D. Harless, Marmet.

Malden District: James Blount, Coal Fork; Mrs. Hattie Bostic, Coal Fork.

Poca District: J. A. Spencer, Legg; Mrs. Alberta M. Burdette, Legg.

Union District: John H. Hall, Dunbar; Mrs. C. L. Whittington, Guthrie.

Washington District: Carl S. Hudson, Spring Hill; Mrs. Letha Childress, Charleston.

#### City of Charleston

First Ward: J. W. Fisher; Miss Myrtle Stevens, Charleston.

Second Ward: Geo. H. Ewing; Mrs. Dessa Moles, Charleston.

Third Ward: Dr. W. L. Price; Miss Lena A. Harrah, Charleston.

Fourth Ward: Conrad M. Ross; Miss Ruth Lee Henson, Charleston.

Fifth Ward: S. Clyde Jarrett; Mrs. W. L. Medley, Charleston.

Sixth Ward: D. W. Cunningham; Mrs. John Britton, Charleston.

Seventh Ward: William Flood, Maude J. Wanzer, Charleston.

Eighth Ward: S. D. Cowser; Mabel F. Wooster, Charleston.

Ninth Ward: Hugh B. Hartinger; Mrs. Flo Spradling.

Tenth Ward: John H. Goshorn; Roxie M. Robinson.

Eleventh Ward: H. B. Buster; Mrs. Lilly A. Ferguson.

Twelfth Ward: Joel H. Taylor; Mrs. A. L. Spaulding.

Thirteenth Ward: H. L. Campbell; Mrs. Joe E. Cannon.

Fourteenth Ward: Friend Cochrane; Perle Satterwait.

Fifteenth Ward: J. A. Hudson; Mrs. Arthur M. Hill.

Sixteenth Ward: S. B. Avis; Mrs. Frances Ogden Stubblefield.

Seventeenth Ward: Henry Gay, Kanawha City; Mrs. R. H. Walker, Charleston.

## LEWIS COUNTY

|  |  |
|--|--|
| County Seat: Weston.   | Area: 393 square miles.  |
| Magisterial Districts (5): Collins Settlement, Court House, Freeman's Creek, Hacker's Creek, and Skin Creek. | Population (1930): 21,794.   |
|  | Assessed Valuation of Property, All Classes (1933), \$30,391,530.00. |

### COUNTY OFFICIALS

(Postoffice address Weston, unless otherwise indicated.)

#### Circuit Court

Judge: Birk S. Stathers, (R), Clarksburg.

Terms of Circuit Court: First Monday in March, June and November.

Court Reporter: Miss Estelle Lively, (D).

Commissioners in Chancery: Miss Audrey R. Sutton, (R); DaCosta Smith, (D); Linn Mapel Brannon, (R); W. R. Simmons, (D).

Commissioner of School Lands: Kenneth S. Kurtz, (R).

Divorce Commissioner: Robert L. Bland, (D).

General Receiver: W. J. Smith, (R).

#### County Officers

Assessor: Joe Steinbeck, (R).

Board of Education: T. E. Hinzman, (R), (President); A. M. Law, (D), Walkersville; Robert Blair, (D); James Imlay, (D); Robert Beeghley, (R), Jane Lew.

Circuit Clerk: Ernest G. Smith, (D).  
 County Clerk: E. V. Shorr, (D).  
 County Superintendent: Thomas E. Miles, (D).  
     Assistant: John Ruskin Hall, (R).  
 Prosecuting Attorney: Charles N. Bland, (D).  
 Sheriff: R. E. McDonald, (D).  
 County Commissioners: Levi Jewell, (R), (President); E. A. Crawford, (D), Ireland; H. D. Butcher, (D), Camden.  
 Terms of County Court: First Monday in January, April, June and September.  
 Road Supervisor: Sidney Morrison.  
     Primary Maintenance Foreman: James H. Flesher.  
     Secondary Maintenance Foreman: Benson B. Hardman.  
 County Agent: M. H. Williams, (Assistant).  
 Home Demonstration Agent: Alpha Hartley.  
 President Farm Bureau: Starke A. White.  
 Game Protector: J. T. Stewart, Enterprise.  
 Civil Works Administrator: Miss Louise Zobrist.  
 County Health Officer: G. C. Corder, Jane Lew.  
 Matron Children's Home: Virginia Smith.  
 Superintendent County Infirmary: J. L. Warner.

## JUSTICES OF THE PEACE AND CONSTABLES

(By Magisterial Districts)

### Collins Settlement District

| Justices of the Peace      | Constables  |
|----------------------------|---|
| J. A. Smith, (D), Roanoke. | Raymond N. Arnold, (D), Roanoke.<br>G. L. Watson, (D), Roanoke. |

### Court House District

|                             |                          |
|-----------------------------|--------------------------|
| W. C. Ratliff, (D), Weston. | Ira Gainer, (R), Weston. |
| L. D. Mick, (R), Weston.    |                          |

### Freeman's Creek District

|                              |                              |
|------------------------------|------------------------------|
| W. W. Chapman, (R), Weston.  | Hugh Clem, (R), Weston.      |
| W. C. Davidson, (D), Weston. | J. R. Radcliff, (R), Weston. |

### Hacker's Creek District

|                                  |                            |
|----------------------------------|----------------------------|
| G. W. Riddell, Jr., (D), Weston. | H. W. Cooper, (D), Weston. |
| W. T. Connolly, (D), Weston.     |                            |

### Skin Creek District

|                            |           |
|----------------------------|-----------|
| A. J. Allman, (D), Horner. | (Vacancy) |
|----------------------------|-----------|

## ATTORNEYS

(Postoffice address Weston.)

|                              |                          |
|------------------------------|--------------------------|
| Bland, Robert L., (D)        | Davisson, George I., (D) |
| Bland, Charles N., (D)       | Kurtz, Kenneth S., (R)   |
| (Prosecuting Attorney)       | Lively, Charles, (D)     |
| Brannon, Edward A., (D)      | Malloy, John P., (D)     |
| Blair, Herbert M., (D)       | Smith, W. J., (R)        |
| Brannon, Linn Mapel, (R)     | Smith, DaCosta, (D)      |
| Barnett, L. H., (D)          | Smith, Kingsley R., (R)  |
| Bennett, Hunter M., (D)      | Simmons, W. R., (D)      |
| Brewster, James H., Jr., (R) | White, George E., (R)    |

## DEMOCRATIC COUNTY EXECUTIVE COMMITTEE

## Officers

Chairman: Lloyd Rinehart, Weston.  
 Vice Chairman: Mrs. Mollie Jackson, Jane Lew.  
 Secretary: Mrs. Mary Flesch, Weston.  
 Treasurer: R. R. Hale, Weston.

## Members

Collins Settlement District: Miss Mary Simons, Roanoke; A. P. Crawford, Ireland.  
 Court House District: Joe Mullooly, Roanoke; Mrs. Mary Flesch, Weston.  
 Freemans Creek District: R. R. Hale, Weston; Miss Edyth Rohrbaugh, Camden.  
 Hackers Creek District: Wade H. Brown, Jane Lew; Mrs. Mollie Jackson, Jane Lew.  
 Skin Creek District: Edgar B. Linger, Horner; Mrs. Ernestine Hawkins, Roanoke.

## REPUBLICAN COUNTY EXECUTIVE COMMITTEE

## Officers

Chairman: Linn Mapel Brannon, Weston.  
 Vice Chairman: Jack Nye, Weston.  
 Secretary: Kenneth S. Kurtz, Weston.  
 Treasurer: J. E. Griffin, Weston.

## Members

Collins Settlement District: S. N. Collins, Crawford; Mrs. Clara Weaver, Walkersville.  
 Court House District: Roy V. Chidester, Weston; Mrs. Bess Jennings, Weston.  
 Freemans Creek District: Claude M. Hall, Freemansburg; Mrs. Amy Morlang, Weston.  
 Hackers Creek District: Hugh Law, Weston; Grace Stanaker, Jane Lew.  
 Skin Creek District: W. T. Jones, Vandalia; Mina Linger, Horner.

## LINCOLN COUNTY

County Seat: Hamlin. Area: 418 square miles.  
 Magisterial Districts (8): Carroll, Duval, Harts Creek, Jefferson. Population (1930): 19,156.  
 Laurel Hill, Sheridan, Union and Washington. Assessed Valuation of Property, All Classes (1933), \$18,035,885.00.

## COUNTY OFFICIALS

(Postoffice address Hamlin, unless otherwise indicated.)

## Circuit Court

Judge: Thomas R. Shepherd, (R). Huntington.  
 Terms of Circuit Court: Third Monday in March; fourth Monday in July; third Monday in November.

Court Reporter: Austin M. Sikes, (R), Huntington.  
 Commissioners in Chancery: Grant Cremeans, (R); C. E. Burns, (D).  
 Commissioner of School Lands: G. L. Pauley, (R).  
 Divorce Commissioner: C. E. Burns, (D).  
 General Receiver: J. S. Pridemore, (R).

#### County Officers

Assessor: John M. Sanford, (D), Branchland.  
 Board of Education: Charles McGee, (D), (President); W. B. Linkous, (D), Griffithsville; Floyd Dyer, (D), Ranger; Silas Adkins, (D), West Hamlin; Elza B. Adkins, (D), Sias.  
 Circuit Clerk: L. E. Thacker, (D).  
 County Clerk: J. M. Marcum, (D).  
 County Superintendent: Benjamin F. White, (D).  
 Prosecuting Attorney: W. F. Damron, (D).  
 Sheriff: W. W. Vandelinde, (D).  
 County Commissioners: A. W. McLean, (D), (President), West Hamlin; Randolph Sias, (D), Allen Creek; H. P. Lovejoy, (R).  
 Terms of County Court: First Monday in each month.  
 Road Supervisor: C. R. McMellon, Hamlin.  
 Primary Maintenance Foreman: John Messinger.  
 Secondary Maintenance Foreman: W. E. Woodall.  
 Game Protector: A. R. Pitser, Huntington.  
 Civil Works Administrator: Mrs. Neva Forrest.  
 Superintendent County Infirmary: M. F. Adkins.

#### JUSTICES OF THE PEACE AND CONSTABLES

(By Magisterial Districts)

##### Carroll District

###### Justices of the Peace

C. N. Hall, (D), Hamlin.  
 Everett Sowards, (D), Bowles.

###### Constables

J. P. Thompson, (D), Sweetland.  
 D. W. Pullen, (D), West Hamlin.

##### Duval District

W. S. Watts, (D), Garretsbend.  
 M. A. Tudor, (R), Sod.

F. J. Shepard, (D), Griffithsville.

##### Harts Creek District

John E. Frey, (D), Rector.  
 Walter Toney, (D), Rector.

Charley Stollings, (D), Harts.  
 Scott Brumfield, (D), Harts.

##### Jefferson District

Wm. Miller, (D), Allen.  
 Rass Cummings, (R), Bernie.

Roy Cummings, (R), Bernie.  
 B. E. Hager, (R), Spurlocksville.

##### Laurel Hill District

W. W. Adkins, (D), Ranger.  
 Sam Enochs, (D), Ranger.

Birt Adkins, (D), Cuzzie.  
 Ora Clay, (D), Midkiff.

##### Sheridan District

Martin Fugate, (D), West Hamlin.  
 Keenan Kack, (D), Branchland.

Noah Briles (D), Branchland.  
 Wm. Triplett, (D), Branchland.



## Union District

Ambrose Adkins, (R), Hager. Ward Stowers, (D), Hager.  
John Egnor, (R), Sugartree.

## Washington District

W. J. Purdy, (R), Sod. C. M. Cecil, (R), McCorkle.  
E. H. Gillenwaters (R), McCorkle. Sesco McCallister, (D), Alum Creek.

## ATTORNEYS

(Postoffice address Hamlin.)

|                        |                       |
|------------------------|-----------------------|
| Burns, C. E. (D)       | Morris, A. F., (D)    |
| Damron, W. F., (D),    | Smith Jacob D., (R)   |
| (Prosecuting Attorney) | Wilkinson, D. E., (D) |
| Hager, Loyd P., (R)    |                       |

## DEMOCRATIC COUNTY EXECUTIVE COMMITTEE

## Officers

Chairman: M. Blucher Vinson, Hamlin.  
Associate Chairman: Edwin Pardue, Hamlin.  
Secretary-Treasurer: Charles R. McGhee, Hamlin.

## Members

Carroll District: A. P. Brookover, Hamlin; Mrs. Ora Adkins, Hamlin.  
Duval District: W. R. Linkous, Griffithsville; Mrs. Grace Linkous, Griffithsville.  
Harts Creek District: Wesley Ferguson, Harts; Mrs. Garnet Martin, Harts.  
Jefferson District: Asa Lovejoy, Palermo; Mrs. Delia Mullens, Bulger.  
Laurel Hill District: L. C. Hatfield, Ranger; Mrs. Rynda Adkins, Ranger.  
Sheridan District: P. M. Browning, West Hamlin; Mrs. Beulah Damron, Branchland.  
Union District: Alza Adkins, Sias; Mrs. Ella Adkins, Sias.  
Washington District: Carl Williams, Alum Creek; Mrs. Blaine Pauley, Sod.

## REPUBLICAN COUNTY EXECUTIVE COMMITTEE

## Officers

Chairman: F. M. Adkins, Hamlin.  
Secretary: B. B. Jaynes, Hamlin.  
Treasurer: S. S. McClure, Hamlin.

## Members

Carroll District: C. E. Smith, Hamlin; Mrs. M. V. Fisher, Hamlin.  
Duval District: G. C. Smith, Yawkey; Bertha Rodgers, Griffithsville.  
Harts Creek District: Wattie Spears, Gill; Mrs. B. W. Gill, Gill.  
Jefferson District: Elbert Hager, Spurlocksville; Mrs. Eva Gillenwater, Bulger.  
Laurel Hill District: Bernie Adkins, Midkiff; Mrs. Bertie Adkins, Midkiff.  
Sheridan District: Lawrence McComas, Smith; Mrs. Florence Heck, Branchland.  
Union District: Ed Ray, Myra; Mrs. Creta Curry, Branchland.  
Washington District: Martin Griffith, Sod; Miss Lillian Priestly, McCorkle.

**LOGAN COUNTY**

County Seat: Logan. Population (1930): 58,534.  
 Magisterial Districts (3): Chap- Assessed Valuation of Property,  
 mansville, Logan and Triadelphia. All Classes (1933), \$38,745,740.00.  
 Area: 438 square miles.

**COUNTY OFFICIALS**

(Postoffice address Logan, unless otherwise indicated.)

**Circuit Court**

Judge: Naaman Jackson, (R).  
 Terms of Circuit Court: Second Monday in January, May, and Sep-  
 tember.  
 Court Reporter: Herman N. Pugh, (R), Huntington.  
 Commissioners in Chancery: N. D. Waugh, (R); C. C. Chambers, (D);  
 Joe M. Glenn, (R).  
 Commissioner of School Lands: J. E. Peck, (D).  
 Divorce Commissioner: Ira P. Hager, (R).  
 General Receiver: A. D. Dickey, (R).

**County Officers**

Assessor: Wm. C. Turley, (D).  
 Board of Education: Fred Haislip, (D), (President); Peter Dingess,  
 (D), Chapmansville; J. C. Avis, (D); C. A. Martins, (R), Amherstdale;  
 Grover Pyle, (D), Mallory.  
 Circuit Clerk: Simon A. Dingess, (D).  
 County Clerk: J. G. McNeely, (D).  
 County Superintendent: F. O. Woerner, (D).  
 Assistants: E. V. Parsons, (D); J. A. Vickers, (D).  
 Prosecuting Attorney: Claude A. Joyce, (D).  
 Assistant: Robert Bland, (D).  
 Sheriff: Sherman Smith, (D).  
 County Commissioners: Dr. S. B. Lawson, (D), (President); G. C.  
 Combs, (D), Man; Dr. J. T. Ferrell, (D), Chapmansville.  
 Terms of County Court: Fifth day in each month.  
 Road Supervisor: V. A. Snow.  
 Primary Maintenance Foreman: John B. Markham.  
 Secondary Maintenance Foreman: I. C. Jesse.  
 County Agent: Harold Thomas.  
 Home Demonstration Agent: Annie Handley.  
 Game Protector: Henry Leake.  
 Civil Works Administrator: H. D. Thomas.  
 County Health Officer: T. J. Farley.  
 Matron Children's Home: Mrs. Kate Hall.

**JUSTICES OF THE PEACE AND CONSTABLES**

(By Magisterial Districts)

**Chapmansville District**

| Justices of the Peace             | Constables                   |
|-----------------------------------|------------------------------|
| J. E. Bryant, (D), Chapmansville. | Bruce Dial, (D), Big Creek.  |
| Burl Dingess, (D), Yantus.        | Mosco Conley, Chapmansville. |

**Logan District**

|                           |                            |
|---------------------------|----------------------------|
| Claude Gore, (D), Logan.  | Furlow Adkins, (D), Logan. |
| Elbert Smith, (D), Logan. | Andy McNeely, (D), Logan.  |

**Triadelphia District**

|                                    |                                 |
|------------------------------------|---------------------------------|
| C. E. Brumfield, (R), Amherstdale. | William Hatfield, (D), Man.     |
| D. E. Hensley, (R), Man.           | Luther Toler, (R), Amherstdale. |

**ATTORNEYS**

(Postoffice address Logan.)

|  |  |
|--|--|
| Bland, Robert, (D),<br>(Assistant Prosecuting<br>Attorney) | Hatfield, Eileen, (R)                          |
| Browning, Chauncey H., (D)                                 | Holland, R. Paul, (R)                          |
| Chafin, John, (D)  | Jackson, Naaman, (R),<br>(Judge Circuit Court) |
| Chambers, C. C., (D)                                       | Joyce, C. A., (D),<br>(Prosecuting Attorney)   |
| Estep, Chas. L., (D)                                       | Peck, J. E., (D)                               |
| Glenn, Joe M., (R)   | Scaggs, E. F., (R)                             |
| Greever, Jas. E., (D)                                      | Tabory, Oscar, (R)                             |
| Hager, Ira P., (R)   | Valentine, Mark T., (R)                        |
| Hatfield, Coleman A., (R)                                  | Waugh, N. D., (R)                              |

**DEMOCRATIC COUNTY EXECUTIVE COMMITTEE****Officers**

Chairman: Geo. C. Steele, Logan.  
 Vice Chairman: Mrs. C. C. Chambers, Logan.  
 Secretary: C. A. Joyce, Logan.  
 Treasurer: W. L. Burdette, Logan.

**Members**

Chapmansville District: Mrs. J. T. Ferrell, Chapmansville; George W. Morgan, Logan.  
 Logan District: B. C. Eddings, Logan; Mrs. C. C. Chambers, Logan.  
 Triadelphia District: R. D. Bond, Man; Mrs. R. W. Roberts, Man.

**REPUBLICAN COUNTY EXECUTIVE COMMITTEE****Officers**

Chairman: Ose Richey, Logan.  
 Secretary: J. Kelvin Holliday, Logan.  
 Treasurer: Merrill R. Atkinson, Logan.

**Members**

Chapmansville District: Ed Haner, Curry; Mrs. Ora Burvill, Big Creek.  
 Logan District: C. S. (Bugs) Edwards, Logan; Mrs. N. E. Steele, Logan.  
 Triadelphia District: Roy Brown, Man; Mrs. Philena Gilman, Man.

**MARION COUNTY**

|   |  |
|---|--|
| County Seat: Fairmont.  | Area: 315 square miles.  |
| Magisterial Districts (7): Fairmont, Grant, Lincoln, Mannington, Paw Paw, Union and Winfield. | Population (1930): 66,655.   |
|   | Assessed Valuation of Property, All Classes (1933), \$74,247,420.00. |

**COUNTY OFFICIALS**

(Postoffice address Fairmont, unless otherwise indicated.)

**Circuit Court**

Judge: Harry Shaw, (R).  
 Terms of Circuit Court: Second Monday in March, June, and November.  
 Court Reporter: R. O. Nuzum, (R).

Commissioners in Chancery: Clay D. Amos, (R); Howard Boggess, (R); L. T. Eddy, (R); Russell L. Furbee, (R); John Henshaw, (R); Wm. P. Lehman, (R); John W. Mason, (R).  
 Commissioner of School Lands: John W. Mason, (R).  
 Divorce Commissioner: French McCray, (R).  
 General Receiver: Thomas I. Brett, (R).

#### Criminal Court

Judge: Charles E. Miller, (D).  
 Court Reporter: Lawrence Holbert, (D).  
 Terms of Court: Second Tuesday in January and May, and third Tuesday in September.

#### County Officers

Assessor: James W. Davis, (D).  
 Board of Education: H. H. Rose, (D), (President); Dr. C. L. Kinney, (D), Ida May; Duke M. Chalfont, (D), Fairview; R. C. Miller, (D); H. V. Burt, (D), Mannington.  
 Circuit Clerk: Clarence Curry, (D).  
 County Clerk: John F. Phillips, (D).  
 County Superintendent: A. L. Thomas, (D).  
 Assistants: H. E. Odgers, (R); J. J. Straight, (D).  
 Prosecuting Attorney: Walter R. Haggerty, (D).  
 Assistant: Harrison Conaway, (D).  
 Sheriff: Homer C. Toothman, (D).  
 County Commissioners: H. B. Meredith, (D), (President); Arch Fleming, (D); M. M. Martin, (R), Mannington.  
 Terms of County Court: First Monday in January, April, July, and September.  
 Road Supervisor: James J. Ruddy.  
 Primary Maintenance Foreman: B. H. Palmer.  
 Secondary Maintenance Foreman: E. H. McMillon.  
 County Agent: W. E. McComas.  
 Home Demonstration Agent: Margaret F. Rexroad.  
 President Farm Bureau: D. D. Cunningham, Rivesville.  
 Game Protector: O. H. Taft, Morgantown.  
 Civil Works Administrator: Robert F. Roth.  
 County Health Officer: L. N. Yost.  
 Superintendent Children's Home: C. Roy Manley.  
 Superintendent County Infirmary: T. W. Davis.

#### JUSTICES OF THE PEACE AND CONSTABLES (By Magisterial Districts)

##### Fairmont District

| Justices of the Peace            | Constables                    |
|----------------------------------|-------------------------------|
| Kenna Clark, (D), Fairmont.      | Edward Dennis, (D), Fairmont. |
| H. Pete Hamilton, (D), Fairmont. | Harry F. Hall, (D), Fairmont. |

##### Grant District

|  |  |
|--|--|
| Jess Boone, (D), Monongah.             | Jesse Jarrett, (D), Watson.              |
| Charles Edw. Hewitt, (D),<br>Monongah. | Clifford Leon Leonard, (D),<br>Monongah. |

##### Lincoln District

|                                       |                                   |
|---------------------------------------|-----------------------------------|
| J. Lane Parrish, (D), Worthington.    | John J. Edinger, (D), Farmington. |
| Chas. R. Talkington, (D), Farmington. | Louis Manzo, (D), Monongah.       |

##### Mannington District

|                                    |                                 |
|------------------------------------|---------------------------------|
| B. F. Cartwright, (D), Mannington. | T. S. Rymer, (D), Mannington.   |
| C. Ray Murray, (D), Mannington.    | Jesse Kendall, (D), Mannington. |

## Paw Paw District

W. D. Ice, (D), Fairview.  
J. P. Smith, (D), Rivesville.

J. W. Taylor, (D), Fairview.  
Walter L. Thorne, (D), Baxter.

## Union District

Harvey Myers, (D), Fairmont.  
J. D. Summers, (D), Fairmont.

Brooks O. Bartholow, (D), Fairmont.  
Harry C. Conner, (D), Fairmont.

## Winfield District

H. E. Moran, (R), Catawba.  
(Vacancy)

W. M. Keener, (D), Fairmont.  
Harry C. Nuzum, (R), Fairmont.

## ATTORNEYS

(Postoffice address Fairmont, unless otherwise indicated.)

Alexander, George M., (D)  
Amos, Clay D., (R)  
Amos & Amos  
  Amos, Curt E., (R)  
  Amos, Frank R., (R)  
Apple, J. D., (D)  
Billingslea, A. Blake, (R)  
Blair, Jackson V., (D)  
Brandon, Charles W., (D)  
Burns, James F., (D)  
Colborn, A. J., (D)  
Coleman, James H., Jr., (R)  
Conaway, Harrison, (D),  
  (Assistant Prosecuting  
  Attorney)  
Conley, Rollo J., (R)  
Cronin, Harry R., (R)  
Deveny & Furbee  
  Deveny, C. Brooks, (D)  
  Furbee, Russell L., (R)  
Eddy, L. T., (R)  
Fleming, Allison S., (R)  
Haggerty, Walter R., (D),  
  (Prosecuting Attorney)  
Harr, H., Ingman, (D)  
Hartley, E. F., (R)  
Hartley, Forrest, (R)  
Haymond, Frenk C., (D)  
Hearst, Joseph B., (D)  
Henshaw, John, (R)  
Hess, H. Clare, (D),  
  (Mannington)  
Hess, W. M., (D),  
  (Mannington)  
Hoge, P. M., (D)  
Hutchinson, Brook S., (R)  
Johnson, L. E., (R)  
Jones, Carter D., (R)  
Kennedy, William M., (D)  
Kern, Albert J., (D)  
Lanham, Ward, (R)  
Lehman, William P., (R)  
Lemley, Fred L., (D)  
Lowe, Scott C., (D)  
Mason, John W., Jr., (R)  
McCray, French, (R)

Meisel, Louis D., (Ind.)  
Meredith, J. Harper, (D)  
Meredith, Marion, (D)  
Meredith, Bell & Moore  
  Meredith, James A., (R)  
  Bell, Ernest R., (R)  
  Moore, K. C., (R)  
  Meredith, Jamison A., (R)  
Miller, Charles E., (D),  
  (Judge Criminal Court)  
Morris, Robert C., (D)  
Morris, Tusca, (D)  
Moore, Richard C., (R)  
Moran, H. E., (R)  
Morgan, E. F., (R)  
Morgan, M. E., (R)  
Neely, Alfred, (D)  
Neely, M. M., (D),  
  (United States Senator)  
Nutter, Trevey, (R)  
Ogden & Ogden  
  Ogden, Marshall W., (R)  
  Ogden, H. Leland, (R)  
Powell, J. Worley, (R)  
Powell, Michael, (D)  
Prichard, John G., (R)  
Putnam, Alfred R., (R)  
Ralphsnyder, George M., (D)  
Reed, Robert S., (D)  
Ritchie, D. A., (D)  
Rose, H. H., (D)  
Sample, Lloyd E., (D)  
Schwenck, L. S., (D)  
Shaw, Harry, (R),  
  (Judge Circuit Court)  
Shaw, Victor H., (R)  
Showalter & Boggess  
  Showalter, E. M., (R)  
  Boggess, Howard, (R)  
Smith, Ira L., (R)  
Snodgrass, Kennis K., (D),  
  (Mannington)  
Steele, Lorentz, (R)  
Wadsworth, Howard J., (R)  
Watkins, Harry E., (D)  
Williams, Milton, (R)

## DEMOCRATIC COUNTY EXECUTIVE COMMITTEE

## Officers

Chairman: A. C. West, Fairmont.  
 Associate Chairman: Mrs. Blanche Watkins, Slack.  
 Secretary: Margaret Ice, Barrackville.  
 Treasurer: Joseph T. Hodges, Fairmont.

## Members

Fairmont District: Joseph T. Hodges, Fairmont; Margaret Ice, Barrackville.

Grant District: Jessie A. Hughes, Shinnston.

Lincoln District: Blake McIntire, Worthington; Mrs. Anna Talkington, Farmington.

Mannington District: Woods P. Rymer, Mannington; Mrs. Stella Sturm Bartlett, Mannington.

Paw Paw District: Chas. F. Knight, Rivesville; Mrs. Othar Hood, Rivesville.

Union District: Jasper P. Hardesty, Fairmont; Mrs. Maymie L. Lawler, Fairmont.

Winfield District: Hugh A. Meredith, Fairmont; Mrs. J. E. Carroll, Fairmont.

## City of Fairmont

First Ward: Londo Brown, Fairmont; Mrs. J. A. Long, Fairmont.

Second Ward: R. Q. Musgrove, Fairmont; Mrs. Myra Morris, Fairmont.

Third Ward: Harry C. Louden, Fairmont; Mrs. Ida B. Griffin, Fairmont.

Fourth Ward: J. H. Ross, Fairmont; Mrs. Violet Connor, Fairmont.

Fifth Ward: Chas. M. Bainbridge, Fairmont; Mrs. Irene Hood, Fairmont.

Sixth Ward: Frank F. Crawford, Fairmont; Mrs. Grayce Cunningham, Fairmont.

Seventh Ward: C. H. Donovan, Fairmont; Miss Blanche Corbin, Fairmont.

Eighth Ward: John L. Gill, Fairmont; Mrs. Pauline N. Henderson, Fairmont.

Ninth Ward: Pete McLinden, Fairmont; Miss Hilda Grottendick, Fairmont.

Tenth Ward: J. I. Carpenter, Fairmont; Mrs. Bessie R. Sample, Fairmont.

Eleventh Ward: Edward F. Holbert, Fairmont; Mrs. Helen F. Bosserman, Fairmont.

Twelfth Ward: Charles Shaver, Fairmont; Mrs. Mayme S. Bainbridge, Fairmont.

## REPUBLICAN COUNTY EXECUTIVE COMMITTEE

## Officers

Chairman: Ward Lanham, Fairmont.  
 Vice Chairmen: Mrs. Effie Jones, Mannington; Robert M. Henry, Fairmont; Mrs. Kathleen Courtney, Fairmont.  
 Secretary: William P. Lehman, Fairmont.  
 Treasurer: Ward M. Downs, Fairmont.

## Members

Fairmont District: Dr. R. E. McCray, Fairmont; Lessie B. Shackford, Barrackville.

Grant District: S. M. Kisner, Watson; Hilda Jarrett, Watson.

Lincoln District: J. Homer Conaway, Farmington; Louise Wood, Worthington.

Mannington District: E. W. Congleton, Mannington; Jennie L. Thorne, Mannington.

Paw Paw District: Homer C. Tennant, Baxter; Mrs. Victorona Keener, Rivesville.

Union District: W. E. Hall, Fairmont; Mrs. Mary Linn, Fairmont.

Winfield District: Herschel M. Hill, Fairmont; Ruth Merrifield Miller, Fairmont.

#### City of Fairmont

First Ward: Roy F. Bobet, Fairmont; Mrs. John W. Mason, Fairmont.

Second Ward: Dent Nuzum, Fairmont; Ivy H. Morrison, Fairmont.

Third Ward: John H. Pople, Fairmont; Mary M. West, Fairmont.

Fourth Ward: Ad. Thomas, Fairmont; Mrs. F. L. Springer, Fairmont.

Fifth Ward: Fred T. Wilson, Fairmont; Blanche V. Sabo, Fairmont.

Sixth Ward: Frank Delligatti, Fairmont; Leona Zundell, Fairmont.

Seventh Ward: Lawrence F. McCray, Fairmont; Regina McAteer, Fairmont.

Eighth Ward: M. W. Ogden, Fairmont; Mrs. Bert G. Linn, Fairmont.

Ninth Ward: Alex Knox, Fairmont; Hannah Hiner, Fairmont.

Tenth Ward: Fred L. Morris, Fairmont; Olive M. Phillips, Fairmont.

Eleventh Ward: L. C. Fitzhugh, Fairmont; Katherine Downs, Fairmont.

Twelfth Ward: Walter M. Garrison, Fairmont; Kathleen Courtney, Fairmont.

## MARSHALL COUNTY

County Seat: Moundsville.

Area: 310 square miles.

Magisterial Districts (9): Cameron, Clay, Franklin, Liberty, Meade, Sand Hill, Union, Washington and Webster.

Population (1930): 39,831.

Assessed Valuation of Property, All Classes (1933), \$40,860,520.00.

### COUNTY OFFICIALS

(Postoffice address Moundsville, unless otherwise indicated.)

#### Circuit Court

Judge: James F. Shipman, (D).

Terms of Circuit Court: Second Tuesday in February, June and October.

Court Reporter: Delf Norona, (R).

Commissioners in Chancery: J. Lloyd Arnold, (R); C. E. Carrigan, (R); A. L. Hooton, (R); Walter A. McGlumphy, (R); John C. Hopkins, (D); James T. Miller, (R).

Commissioner of School Lands: Everett F. Moore, (R).

Divorce Commissioner: J. W. Rickey, (R).

General Receiver: J. D. Burley, (R).

#### County Officers

Assessor: Paul A. Dechan, (R).

Board of Education: Earl Duffy, (D), (President); Herman Pipes, (R), Cameron; George B. Dakan, (D), Rosbys Rock; Calvin Frankhouser, (D), McMechen; Dr. C. G. Morgan, (R).

Circuit Clerk: Roy W. Jolliffe, (D).

County Clerk: C. E. Knapp, (D).

County Superintendent: S. J. Anderson, (D).

Assistant: Louis R. Potts, (R).

Prosecuting Attorney: John C. Hopkins, (D).

Sheriff: I. M. Garrett, (D).

County Commissioners: O. H. Stewart, (R), (President), Glen Easton; C. G. Aston, (D); R. A. Fitzgerald, (D), McMechen.

Terms of County Court: Third Tuesday in January, April, July, and October.

Road Supervisor: Robert Yoho.

Primary Maintenance Foreman: Nelson J. Pyles.

Secondary Maintenance Foreman: Joe Yoho.

County Agent: L. S. Hartley.

President Farm Bureau: D. H. Arrick, Proctor.

Game Protector: W. E. Howard, Cameron.

Civil Works Administrator: Donald C. Galehouse, (Acting).

County Health Officer: W. G. C. Hill, Glendale.

Superintendent County Infirmary: Roy Hill.

## JUSTICES OF THE PEACE AND CONSTABLES

(By Magisterial Districts)

### Cameron District

#### Justices of the Peace

Cecil H. Lilly, (R), Cameron.  
Clyde L. Loper, (R), Cameron.

#### Constables

C. M. Fry, (R), Cameron.  
S. W. McCardle, (R), Cameron.

### Clay District

Lem C. Harvey, (R), Moundsville. A. E. Cecil, (D), Moundsville.  
W. E. Clayton, (R), Moundsville. Stanley R. Minor, (D), Moundsville.

### Franklin District

Chas. H. Palmer, (D), Captina. Fred C. Miller, (D), Woodlands.  
Ray H. Miller, (R), Woodlands. Boyd Shank, (D), Captina.

### Liberty District

Presley E. Wetzal, (R), Cameron. George Rinehart, (R), Cameron.

### Meade District

(Vacancy) (Vacancy)

### Sand Hill District

(Vacancy) (Vacancy)

### Union District

Herman C. Laas, (R), Benwood. John G. Kelley, (D), Benwood.  
W. F. Reece, (R), McMechen.

### Washington District

J. T. Schaub, (R), Moundsville. George Himelrick, (R), Glendale.  
C. E. Meyer, (R), Moundsville. Harry D. Hicks, (R), Moundsville.

### Webster District

(Vacancy) John Lehew, (D), Moundsville.

## ATTORNEYS

(Postoffice address Moundsville, unless otherwise indicated.)

|                           |                         |
|---------------------------|-------------------------|
| Arnold, J. Lloyd, (R)     | Carrigan, C. E., (R)    |
| Bottome, Paul E., (R)     | Chase, John K., (R)     |
| Brown, Martin, (R)        | Evans, D. B., (R)       |
| Campbell, Bernard M., (D) | Evans, Laurence M., (R) |



|  |  |
|--|--|
| Fitzsimmons, John M., (R)                        | Moore, Everett F., (R)                           |
| Hinerman, Chauncey D., (R),<br>(Cameron)         | Newman, Charles A., (D)                          |
| Hooton, A. L., (R)                               | Potts, Thos. J., (R)                             |
| Hopkins, John C., (D),<br>(Prosecuting Attorney) | Rickey, J. W., (R)                               |
| McCamic, Charles, (R)                            | Ritz, J. M., (R)                                 |
| McGlumphy, Walter A., (R)                        | Scott, Herbert, (R)                              |
| Miller, James T., (R)                            | Shipman, James F., (D),<br>(Judge Circuit Court) |

### DEMOCRATIC COUNTY EXECUTIVE COMMITTEE

#### Officers

Chairman: Elmer C. Yoho, Moundsville.  
 Secretary: J. W. Gallaher, Moundsville.  
 Treasurer: Sam A. Cockayne, Glendale.

#### Members

Cameron District: C. L. Simmons, Cameron; Lucy B. Powers.  
 Clay District: J. B. Jefferson, Moundsville.  
 Franklin District: Elmer C. Yoho, Moundsville; Florence Eller,  
 Captina.  
 Liberty District: Elmer J. Chambers, Cameron; Miss Caddie Mathews,  
 Cameron.  
 Meade District: Oscar Yeater, Glen Easton.  
 Sand Hill District: C. W. Dague, Dallas; Miss Lenora Harsh, Dallas.  
 Union District: E. M. Lee, McMechen; Mrs. Emma Brown, Benwood.  
 Washington District: Sam A. Cockayne, Glendale; Mrs. Hulda Whar-  
 ten, Glendale.  
 Webster District: T. L. Jefferson, Cameron; May Elder, Cameron.

#### City of Moundsville

First Ward: Lawrence Miller, Moundsville; Mrs. Armour Kime,  
 Moundsville.  
 Second Ward: J. W. Gallaher, Moundsville.  
 Third Ward: T. J. Hamelton, Moundsville.  
 Fourth Ward: Alton P. Yeater, Moundsville.

### REPUBLICAN COUNTY EXECUTIVE COMMITTEE

#### Officers

Chairman: T. W. Keffer, Moundsville.  
 Vice Chairman: Miss Ella Brown, Cameron.  
 Secretary: Mrs. Nell McDaniel, Moundsville.  
 Treasurer: W. W. Dowler, Moundsville.

#### Members

Cameron District: Charles Howard, Cameron; Mrs. Grace Jackley,  
 Cameron.  
 Clay District: J. W. Long, Moundsville; Mrs. Luella Utter, Mounds-  
 ville.  
 Franklin District: George Wolfe, Captina; Mrs. Julia Darrah, Captina.  
 Liberty District: George Williams, Woodruff; Mrs. Nettie Buzzard,  
 Cameron.  
 Meade District: B. H. Bonar, Glen Easton; Mrs. Cora Kemp, Glen  
 Easton.  
 Sand Hill District: Charles N. Stricklin, Dallas; Mrs. Gertrude Folmar,  
 Elm Grove.  
 Union District: David C. Henry, McMechen; Mrs. Ella Mae Tyson,  
 Benwood.

Washington District: G. W. McCracken, Moundsville; Mrs. Rose M. Wellman, Moundsville; T. W. Keffer, Moundsville; Howard Riggs, Moundsville; Mrs. Lou E. Parker, Moundsville; Mrs. Catherine Gray, Moundsville; Mrs. May Fielding, Moundsville; G. W. Berry, Moundsville; W. W. Dowler, Moundsville; Mrs. Nell McDaniel, Moundsville.

Webster District: Miss Ella Brown, Cameron; E. A. Donan, Cameron.

## MASON COUNTY

County Seat: Pt. Pleasant.

Area: 475 square miles.

Magisterial Districts (10): Arbuckle, Clendenin, Cologne, Cooper, Graham, Hannan, Lewis, Robinson, Union, and Waggener.

Population (1930): 20,788.

Assessed Valuation of Property, All Classes (1933), \$15,416,135.00.

### COUNTY OFFICIALS

(Postoffice address Pt. Pleasant, unless otherwise indicated.)

#### Circuit Court

Judge: Lewis H. Miller, (R), Ripley.

Terms of Circuit Court: First Monday in January, May, and September.

Court Reporter: Junia Jo Hite, (R).

Commissioners in Chancery: Wm. H. Rardin, (R); George G. Somerville, (D); F. G. Musgrave, (R); C. E. Hogg, (R).

Commissioner of School Lands: B. H. Blagg, (R).

Divorce Commissioner: B. H. Blagg, (R).

General Receiver: John McClausland, (R), Henderson.

#### County Officers

Assessor: E. C. Roush, (D).

Board of Education: L. C. Somerville, (D), (President); Fred L. Lewis, (R), Gallipolis Ferry; Emory F. Fry, (D), Letart; J. Freemont Miller, (D), Ashton; Dr. Claude Petty, (D), Mason.

Circuit Clerk: Vernon Jones, (R).

County Clerk: John G. Aten, (R).

County Superintendent: J. D. Canterbury, (R).

Assistant: E. S. Matheson, (D).

Prosecuting Attorney: Stephen K. Vaught, (D).

Sheriff: Gus R. Douglass, (D).

County Commissioners: John A. Mohr, (R), (President), Gallipolis Ferry; A. L. C. Dunham, (D), Leon; F. E. Windon, (D).

Terms of County Court: Each Monday.

Road Supervisor: George A. Wilson.

Primary Maintenance Foreman: Kenneth Love.

Secondary Maintenance Foreman: N. W. Stribling.

County Agent: A. G. Middleton.

President Farm Bureau: C. C. Lewis.

Game Protector: A. R. Pitser, Huntington.

Civil Works Administrator: Miss Alva Hokanson.

County Health Officer: R. W. Sayre.

Superintendent County Infirmary: Robert Foglesong, Maggie.

### JUSTICES OF THE PEACE AND CONSTABLES

(By Magisterial Districts)

#### Arbuckle District

Justices of the Peace  
(Vacancy)

Constables  
Ernest Lee Hughes, (D), Pliny.

**Clendenin District**

J. S. Colley, (D), Henderson. L. S. Martin, (R), Hogsett.  
Earl Robbins, (D), Henderson.

**Cologne District**

Wm. G. Boswell, (R), Leon. James G. Riffle, (D), Leon.  
O. C. Cossin, (R), Leon.

**Cooper District**

Robert Duncan, (R), Letart. A. S. Pickens, (R), Letart.  
C. S. Marr, (R), Letart.

**Graham District**

Jacob Phillips, (D), Hartford. I. W. Gibbs, Jr., (D), Hartford.

**Hannan District**

Jay Keister, (D), Ashton. Allen Cremeans, (D), Glenwood.  
S. W. Meadows, (D), Glenwood. L. G. Meadows, (D), Ashton.

**Lewis District**

J. H. Sommerville, (D), Point Pleasant. Toral L. Morrison, (R), Point Pleasant.  
Claude M. Wartenbert, (R), Point Pleasant. Sam Taylor, (R), Point Pleasant.

**Robinson District**

(Vacancy) (Vacancy)

**Union District**

A. C. Higginbotham, (R), Arbuckle. Dan Tucker, (R), Grimms Landing.  
J. E. Stone, (R), Leon.

**Waggener District**

C. L. Ingels, (R), Mason. Henry Nease, (D), Mason.  
Jesse E. Hale, (D), Hartford.

**ATTORNEYS**

(Postoffice address Point Pleasant, unless otherwise indicated.)

|                                       |  |
|---------------------------------------|--|
| Blagg, B. H., (R)                     | Rardin, William H., (R)                            |
| Blessing, R. A., (R),<br>(Charleston) | Somerville and Somerville                          |
| Burdette, Jack C., (D)                | Somerville, E. J., (D)                             |
| Fisher, S. G., (R), (Mason)           | Somerville, Geo. C., (D)                           |
| Hogg and Hogg                         | Somerville, L. C., (D)                             |
| Hogg, Chas. E., (R)                   | Spencer, J. S., (D)                                |
| Hogg, Robert L., (R)                  | Vaught, Stephen K., (D),<br>(Prosecuting Attorney) |
| Johnson, J. G. F., (R)                | Weissenburger, Jason, (R)                          |
| Musgrave, F. G., (R)                  |  |

**DEMOCRATIC COUNTY EXECUTIVE COMMITTEE**

**Officers**

Chairman: J. J. Lovell, Point Pleasant.  
Associate Chairman: George A. Wilson, Point Pleasant.  
Secretary: Hazel Pullin, Ambrosia.  
Treasurer: J. Wallis Burdett, Point Pleasant.

### Members

Arbuckle District: Arnett M. Sheets, Henderson; Miss Frances Sterrett, Henderson.  
 Clendenin District: C. V. Bechtle, Galliopils Ferry; Mrs. Flora B. Lasley, Henderson.  
 Cologne District: Peter Herdman, Leon; Rosa Click, Cottageville.  
 Cooper District: George T. Adkins, Letart; Miss Hazel Pullin, Ambrosia.  
 Graham District: Jacob Phillips, Hartford; Bertha Cunningham, New Haven.  
 Hannan District: Phillip Holley, Glenwood; Evelyn Jolley, Mercers Bottom.  
 Lewis District: J. J. Lovell, Point Pleasant; Juliet Smith, Point Pleasant.  
 Robinson District: Powell Reynolds, Point Pleasant; Mrs. Julia Guthrie, Point Pleasant.  
 Union District: John Tillis, Arbuckle; Mrs. Rhoda Forbes, Arbuckle.  
 Waggener District: Chas. Schwartz, Mason; Mrs. Louise Petty Ginden, Hartford.

### REPUBLICAN COUNTY EXECUTIVE COMMITTEE

#### Officers

Chairman: John McCausland, Henderson.  
 Secretary: Miss Florence Starkey, Glenwood.  
 Treasurer: Mrs. Eva Q. Roush, New Haven.

#### Members

Arbuckle District: John McCausland, Henderson; Helen Dabney, South Side.  
 Clendenin District: A. F. Watterson, Mercers Bottom; Bessie Austin, Henderson.  
 Cologne District: Charles King, Leon; Mrs. D. O. Blach, Leon.  
 Cooper District: Bert E. Sayre, Letart; Mrs. Nannie Love, Point Pleasant.  
 Graham District: Henry Johnson, New Haven; Mrs. Eva Q. Roush, New Haven.  
 Hannan District: Ernest Hesson, Glenwood; Florence Starkey, Glenwood.  
 Lewis District: Nan Heslop, Point Pleasant; Dr. J. M. Fadley, Point Pleasant.  
 Robinson District: G. I. Randolph, Point Pleasant.  
 Union District: B. S. McKinney, Leon; Mrs. Andrew Beattie, Leon.  
 Waggener District: Walter Bland, West Columbia; Mrs. W. T. Stone, Hartford.

### MERCER COUNTY

|  |  |
|--|--|
| County Seat: Princeton.  | Area: 419 square miles.  |
| Magisterial Districts (5): Beaver Pond, East River, Jumping Branch, Plymouth and Rock. | Population (1930): 61,323.   |
|  | Assessed Valuation of Property, All Classes (1933), \$51,070,970.00. |

#### COUNTY OFFICIALS

(Postoffice address Princeton, unless otherwise indicated.)

#### Circuit Court

Judge: H. M. Tanner, (R), Bluefield.  
 Terms of Circuit Court: Second Monday in March, May and August, and fourth Monday in November.

Court Reporter: L. D. Wilmore, (R), Bluefield.  
 Commissioners in Chancery: A. M. Sutton, (R); Ajax T. Smith, (R);  
 E. W. Hale, (R); Harold F. Porterfield, (R); Bluefield; Thomas H. Scott,  
 (R), Bluefield.

Commissioner of School Lands: Elbert O. Hale, (R).

Divorce Commissioner: W. W. Rogers, (R).

General Receiver: L. T. Reynolds, (D).

#### Criminal Court

Judge: John M. McGrath, (D), Princeton.

Terms of Court: First Monday in January, April, July and October.

#### County Officers

Assessor: R. C. McLaugherty, (D).

Board of Education: W. B. McNutt, (D), (President); E. A. Leonard,  
 (D), Bluefield; E. M. Easley, (D), Bluefield; Dr. Donzio Lilly, (R),  
 Athens; Dr. B. S. Clemens, (D), Matoaka.

Circuit Clerk: L. T. Reynolds, (D).

County Clerk: Lowery G. Bowling, (D).

County Superintendent: G. J. Wood, (D).

Assistants: Edwin C. Wade, (D), Bluefield; Paul L. Davis, (R),  
 Bluefield.

Prosecuting Attorney: Roscoe H. Pendleton, (D).

Assistant: F. Morton Wagner, (D).

Sheriff: J. C. Fanning, (D).

County Commissioners: W. J. Peters, (R), Bluefield, (President);  
 L. J. Belcher, (D); C. E. Morgan, (D).

Terms of County Court: Second Monday in March, June September  
 and December.

Road Supervisor: C. E. Hughes, Rock.

Primary Maintenance Foreman: George Woolfolk.

Secondary Maintenance Foreman: L. T. Cadle.

County Agent: W. H. Roberts.

Home Demonstration Agent: Anna M. Boggs.

President Farm Bureau: John M. Bailey, Athens.

Game Protector: L. J. Brindley, Welch.

Civil Works Administrator: Jess W. Easley.

County Health Officer: S. H. Holroyd, Athens.

Superintendent County Infirmary: B. F. Palmer, Gardner.

### JUSTICES OF THE PEACE AND CONSTABLES

(By Magisterial Districts)

#### Beaver Pond District

##### Justices of the Peace

H. B. Kitts, (D), Bluefield.  
 W. W. McNeal, (D), Bluefield.

##### Constables

J. Earl Bailey, (D), Bluefield.  
 J. A. Tabor, (D), Bluefield.

#### East River District

W. T. Bivens, (D), Princeton.  
 D. T. Carr, (D), Princeton.

J. H. Davidson, (D), Princeton.  
 C. C. Elmore, (D), Princeton.

#### Jumping Branch District

E. W. Moye, (D), Camp Creek.  
 Holland Turner, (D), Dunns.

A. B. Billings, (D), Camp Creek.  
 Frank Meadows, (D), Dunns.

## Plymouth District

R. A. Martin, (D), Athens.                      Clyde White, (D), Athens.  
John W. Wirtz, (D), Athens.                      B. G. Thompson, (R), Athens.

## Rock District

E. L. Davidson, (D), Matoaka.                      W. D. McGuire, (D), Matoaka.  
W. S. Reynolds, (D), Matoaka.                      John McKinney, (D), Matoaka.

## ATTORNEYS

(Postoffice address Princeton, unless otherwise indicated.)

|                             |                           |
|-----------------------------|---------------------------|
| Dangerfield, W. S., (R)     | Pendleton, Roscoe H., (D) |
| DeJarnette, H. E., (R)      | (Prosecuting Attorney)    |
| Downey, I. A., (D)          | Reynolds and Reynolds     |
| Fletcher, Wm. C., (R)       | Reynolds, A. W., (D)      |
| Gadd, J. H., (R)            | Reynolds, A. W., Jr., (D) |
| Hale, E. W., (R)            | Sanders, Hartley, (R)     |
| Hoge, John Hampton, (R)     | Sanders and Crockett      |
| Johnston, Walter Broughton, | Sanders, Joseph M., (R)   |
| (D)                         | (Bluefield)               |
| Mahood, Charles D., (R)     | Sanders, Robt. C., (R)    |
| Malcolm, W. H., (R)         | (Bluefield)               |
| Martin and Martin           | Burton, Walter G., (R)    |
| Martin, C. B., (R)          | Shrewsbury, J. B., (D)    |
| Martin, James Harold, (R)   | Smith and Rogers          |
| McGrath, John M., (D)       | Smith, Ajax T., (R)       |
| (Judge Criminal Court)      | Rogers, W. W., (R)        |
| McNutt, C. R., (D)          | Straley, H. W., (R)       |
| McNutt, William Barnes, (D) | Sutton, A. M., (R)        |
| Pendleton, John R., (D)     | Thorton, Clark M., (D)    |
|                             | Woods, Hugh G., (R)       |

(Postoffice address Bluefield, unless otherwise indicated.)

|                             |                              |
|-----------------------------|------------------------------|
| Ashworth, S. R., (D)        | McClagherty and Lewis        |
| (Montcalm)                  | McClagherty, Bernard, (D)    |
| Baker, Robert, (D)          | Lewis, J. M. B., Jr., (R)    |
| Barnes, John F., (D)        | Moore, Robert E., (D)        |
| Day, Henley F., (D)         | Parsons, R. L., (D)          |
| Dillard, John R., (R)       | (Bramwell),                  |
| Fox, A. G., (R)             | Peters, F. M., (D)           |
| French, Easley, Easley and  | Porterfield, Harold F., (R)  |
| French                      | Redmond, James S., (R)       |
| French, D. E., (D)          | Richardson and Kemper        |
| Easley, D. M., (D)          | Richardson, George, Jr., (D) |
| Easley, J. W., (D)          | Kemper, A. S. Jr., (D)       |
| French, Harriet L., (D)     | Ritz, Miss Elinor Cleon, (R) |
| Gollehon, James H., (R)     | Ross, Walter Virgil, (D)     |
| Hudgins, Paul Stuart, (D)   | Scott, Luther G., (R)        |
| Katz, Jerome, (R)           | Scott, Thomas H., (R)        |
| Kahle, James S., (R)        | Sutherland, L. B., (R)       |
| Kee and Lubliner            | Tanner, Howell M., (R)       |
| Kee, John, (D)              | (Judge Circuit Court)        |
| Lubliner, A. J., (D)        | Turk, Max, (R)               |
| Kingdon, A. F., (R)         | Wagner, B. J., (R)           |
| Kwass, Sidney, (D)          | Wagner, F. Morton, (D)       |
| Maynard, J. Frank, Jr., (R) | (Assistant Prosecuting At-   |
| McClagherty, Bernard, Jr.,  | torney)                      |
| (D)                         | Wollridge, J. B., Jr., (D)   |

## DEMOCRATIC COUNTY EXECUTIVE COMMITTEE

## Officers

Chairman: F. Morton Wagner, Bluefield.  
 Associate Chairman: W. Broughton Johnston, Princeton.  
 Secretary: Mrs. Blanche Gooch, Bluefield.  
 Treasurer: Robt. N. Vermillion, Princeton.

## Members

Beaver Pond District: M. L. Carter, Nemours; Mrs. Virginia K. Bailey, Bluefield.  
 East River District: Burns Wornal, Princeton; Mrs. Louise J. Shepard, Princeton.  
 Rock District: Steve R. Ashworth, Montcalm; Mrs. Zuma Haller, Matoaka.  
 Plymouth District: Charley Short, Athens; Mrs. L. C. Thornton, Athens.  
 Jumping Branch District: T. F. Brammer, Barn; Mrs. Levi Rose, Camp Creek.

## City of Bluefield

First Ward: C. C. George, Bluefield; Mrs. Pauline S. Lucas, Bluefield.  
 Second Ward: J. A. Donohue, Bluefield; Mrs. G. F. Richardson, Bluefield.  
 Third Ward: M. G. Witten, Bluefield; Mrs. Mary D. Burgess, Bluefield.  
 Fourth Ward: Thos. H. Settle, Bluefield; Mrs. Will C. Easley, Bluefield.  
 Fifth Ward: J. N. Lahue, Bluefield; Mrs. C. B. Martin, Bluefield.  
 Sixth Ward: W. J. Hayton, Bluefield; Mrs. F. D. Lazenby, Bluefield.  
 Seventh Ward: T. K. Thompson, Bluefield; Mrs. B. E. Davidson, Bluefield.  
 Eighth Ward: C. H. Green, Bluefield; Mrs. Muriel B. Kerfoot, Bluefield.

## REPUBLICAN COUNTY EXECUTIVE COMMITTEE

## Officers

Chairman: Fred M. Hawley, Bluefield.  
 Associate Chairman: Mrs. T. H. Scott, Bluefield.  
 Secretary: Jim H. Shott, Bluefield.  
 Treasurer: Joseph M. Sanders, Jr., Bluefield.

## Members

Beaver Pond District: C. O. Stahlman, Bluefield; Miss Mary G. Bowling, Princeton.  
 East River District: J. H. Reynolds, Princeton; Mrs. J. R. Rich, Princeton.  
 Jumping Branch District: Guy Lilly, Camp Creek.  
 Plymouth District: Perry Martin, Athens; Mrs. J. H. Price, Athens.  
 Rock District: P. L. Vest, Hiawatha; Mrs. E. S. Baker, Bramwell.

## City of Bluefield

First Ward: R. C. Lilly; Mrs. John W. Brown.  
 Second Ward: Miss Goldie Peery.  
 Third Ward: T. P. Howard; Miss Mae Maynard.  
 Fourth Ward: C. R. Hawley; Mrs. R. M. Edwards.  
 Fifth Ward: J. C. Akers; Mrs. E. Bond.  
 Sixth Ward: Q. A. Goff; Mrs. H. T. Toten.  
 Seventh Ward: F. B. Merriman; Mrs. C. A. Shupe.  
 Eighth Ward: Martin Garry; Mrs. Cleon B. Ritz.

**MINERAL COUNTY**

County Seat: Keyser. Area: 349 square miles.  
 Magisterial Districts (6): Cabin Population (1930): 20,084.  
 Run, Elk, Frankfort, New Creek, Assessed Valuation of Property,  
 Piedmont and Welton. All Classes (1933), \$18,871,660.00.

**COUNTY OFFICIALS**

(Postoffice address Keyser, unless otherwise indicated.)

**Circuit Court**

Judge: A. J. Valentine, (R), Parsons.  
 Terms of Circuit Court: Third Tuesday in January; third Tuesday in  
 April; fourth Tuesday in July; third Tuesday in October.  
 Court Reporter: S. A. Scott, (R), Parsons.  
 Commissioners in Chancery: R. A. Welch, (D); H. G. Shores, (D);  
 Harry R. Taylor, (D); G. H. Reynolds, (R).  
 Commissioner of School Lands: E. A. See, (R).  
 General Receiver: P. J. Davis, (R).

**County Officers**

Assessor: Harry O. Rogers, (R).  
 Board of Education: Harley Dixon, (D), Piedmont, (President);  
 Frank McGruder, (R), Ridgeley; Newton B. Carskadon, (D); W. E.  
 Coffman, (R); J. R. Norman, (D), Elk Garden.  
 Circuit Clerk: Paul W. Dayton, (R).  
 County Clerk: T. T. Huffman, (R).  
 County Superintendent: Luke McDowell, (R).  
 Assistant: J. C. Sanders, (D).  
 Prosecuting Attorney: Vernon E. Rankin, (R).  
 Sheriff: F. G. Davis, (D).  
 County Commissioners: J. Frank Junkins, (R), Shaw, (President);  
 Clyde Bonar, (D), Burlington; T. M. Cannon, (R).  
 Terms of County Court: First Tuesday in each month.  
 Road Supervisor: George T. Wright, Burlington.  
 Primary Maintenance Foreman: A. C. Boyles.  
 Secondary Maintenance Foreman: Frederick Bane.  
 County Agent: J. E. Prettyman.  
 Home Demonstration Agent: Gladys Scranage, Petersburg.  
 President Farm Bureau: D. A. Arnold.  
 Game Protector: J. L. Hughes, Ridgeley.  
 Civil Works Administrator: R. A. Gibson.  
 County Health Officer: J. H. Wolverton, Piedmont.  
 Matron Children's Home: Miss Ruth Hutter, Burlington.  
 Superintendent County Infirmary: Fred H. Alt.

**JUSTICES OF THE PEACE AND CONSTABLES**

(By Magisterial Districts)

**Cabin Run District**

|                                  |                            |
|----------------------------------|----------------------------|
| <b>Justices of the Peace</b>     | <b>Constables</b>          |
| John E. Staggs, (R), Headsville. | W. E. Staggs, (R), Keyser. |

**Elk District**

|                               |                                 |
|-------------------------------|---------------------------------|
| H. R. Dixon, (R), Elk Garden. | W. M. Arnold, (R), Elk Garden.  |
| C. W. Ervin, (R), Elk Garden. | E. H. Coleman, (R), Elk Garden. |

**Frankfort District**

|                                |                                  |
|--------------------------------|----------------------------------|
| A. W. Brinning, (D), Ridgeley. | Holly H. Davis, (D), Fort Ashby. |
| C. J. Phillips, (R), Ridgeley. | C. V. Bamcord, (R), Ridgeley.    |



## New Creek District

Arnold Rafter, (D), Keyser. M. A. Watson, (R), Keyser.  
John T. Sincell, (R), Keyser. D. P. Taylor, (R), Keyser.

## Piedmont District

J. C. Samuels, (D), Piedmont. Wm. A. Bryant, (D), Piedmont.  
Geo. T. Goshorn, (R), Piedmont. C. E. Dornon, (R), Piedmont.

## Welton District

John W. Minnear, (R), Burlington. Morris Dantzic, (R), Burlington.

## ATTORNEYS

(Postoffice address Keyser, unless otherwise indicated.)

|  |                           |
|--|---------------------------|
| Athey, Herndon R., (R)                   | Reynolds, E. Bunker, (R)  |
| Arnold, Arthur, (R)                      | Reynolds, Lester, (R)     |
| (Piedmont)                               | Rankin, Vernon E., (R)    |
| Bright, J. Clark, (R)                    | (Prosecuting Attorney)    |
| Drane, Robt. McV., (D)                   | Rankin, Kathryn, (R)      |
| (Piedmont)                               | Roger, Howard, (R)        |
| Drane, Harry, (D)                        | See, Ernest A., (R)       |
| (Piedmont)                               | Shores, H. G., (D)        |
| Finnell, Charles N., (R)                 | Taylor, Harry R., (D)     |
| MacDonald, Wm., (D)                      | Tyler, Emory, (R)         |
| Neffen, W. Elliot, (R)                   | Thomas, Paul Stewart, (D) |
| (Charleston)                             | (Piedmont)                |
| Nethken, C. E., (D)                      | Welch, R. A., (D)         |
| (Member of Public Service<br>Commission) |                           |

## DEMOCRATIC COUNTY EXECUTIVE COMMITTEE

## Officers

Chairman: Harry R. Taylor, Keyser.  
Associate Chairman: Robert McV. Drane, Piedmont.  
Secretary-Treasurer: Jas. G. Wright, Keyser.

## Members

Cabin Run District: A. A. Umstot, Keyser; Miss Harriette Rogers, Keyser.  
Elk District: John Droppleman, Elk Garden; Mrs. Presley Harris, Elk Garden.  
Frankfort District: C. A. Wagoner, Keyser; Mrs. Lula Bean, Ridgeley.  
New Creek District: Carl Avers, Keyser; Mrs. Goldie Caldwell, Keyser.  
Piedmont District: Charles A. Boyles, Piedmont; Mrs. Ada Schulte, Piedmont.  
Welton District: Earl Martin, Antioch; Miss Marguerite George, Burlington.

## REPUBLICAN COUNTY EXECUTIVE COMMITTEE

## Officers

Chairman: Dr. Thomas E. Bess, Keyser.  
Vice-Chairman: C. H. Lantz, Piedmont.  
Secretary and Treasurer: J. Clark Bright, Keyser.

## Members

Cabin Run District: E. B. Staggs, Burlington; Mrs. Bertha Urice, Keyser.

Elk District: Miss Mary Mason, Elk Garden; John A. Tice, Elk Garden.  
 Frankfort District: John Monnett, Ridgeley; Mrs. Anna Moreland, Ridgeley.  
 New Creek District: Miss Delia Hardy, Keyser; Edgell Clark, Keyser.  
 Piedmont District: Mrs. Mary Rizer, Piedmont; C. H. Lantz, Piedmont.  
 Welton District: Mrs. Minnie Taylor, Ridgeville; J. H. Leatherman, Antioch.

## MINGO COUNTY

County Seat: Williamson. Area: 416 square miles.  
 Magisterial Districts (7): Hardee, Population (1930): 38,319.  
 Harvey, Kermit, Lee, Magnolia, Assessed Valuation of Property,  
 Stafford, and Williamson. All Classes (1933), \$35,689,760.00.

### COUNTY OFFICIALS

(Postoffice address Williamson, unless otherwise indicated.)

#### Circuit Court

Judge: B. F. Howard, (R), Welch.  
 Terms of Circuit Court: First Monday in January, May and October.  
 Court Reporter: Harry A. Farmer, (R), Welch.  
 Commissioners in Chancery: Howard Babcock, (R); E. A. Hansbarger, (D); J. Brooks Lawson, (R); Fred Kopp, (R); S. Clay Whitt, (R); W. Scott Whitt, (R); J. E. Wilkinson, (R).  
 Commissioner of School Lands: McKinley Trent, (R).  
 Divorce Commissioner: James M. Jordan, (R).  
 General Receiver: M. Z. White, (R).

#### County Officers

Assessor: Richard Ferrell, (R), Sprigg.  
 Board of Education: Roy Fox, (D), Gilbert, (President); Elmer Ferrell, (D), Lenore; C. A. Hammill, (R), Cinderella; Thurman Chambers, (D), Matewan; E. F. Randolph, (D).  
 Circuit Clerk: J. W. Miles, (R).  
 County Clerk: K. B. Stepp, (R).  
 County Superintendent: James R. Davis, (R).  
 Assistant: Conley Ryan, (D).  
 Prosecuting Attorney: J. W. Copley, (R).  
 Assistant: R. L. Copley, (R).  
 Sheriff: W. E. Hatfield, (R).  
 County Commissioners: Charles H. Ellis, (R), Matewan, (President); Guy White, (R); Hi Maynard, (R), Myrtle.  
 Terms of County Court: First Saturday of each month.  
 Road Supervisor: S. T. Waller.  
 Primary Maintenance Foreman: W. V. Webb.  
 Secondary Maintenance Foreman: Elmer Ferrell.  
 County Agent: Earl M. McGlothlin.  
 President Farm Bureau: O. W. Evans.  
 Game Protector: Henry Leake, Logan.  
 Civil Works Administrator: C. R. Strobel, (Acting).  
 County Health Officer: J. C. Lawson.

### JUSTICES OF THE PEACE AND CONSTABLES

(By Magisterial Districts)

#### Hardee District

| Justices of the Peace       | Constables                  |
|-----------------------------|-----------------------------|
| G. W. Meade, (D) Naugatuck. | M. H. Hall, (D), Belo.      |
| Pat Sheppard, (D), Myrtle.  | W. J. Baisden, (D), Lenore. |

Harvey District

J. M. Marcum, (R), Breeden. Aaron Brewer, (R), Selwyn.  
L. B. Fields, (R), Kirk. Charlie Johnson, (R), Breeden.

Kermit District

I. Lee Baach, (D), Kermit. Russell Preece, (D), Kermit.  
Mart Kirk, (D), Kermit. George T. Damron, (D), Kermit.

Lee District

J. E. Fluty, (R), Delbarton. J. O. Young, (R), Chattaroy.  
W. R. Copley, (R), Chattaroy. Noah Phillips, (R), Sprigg.

Magnolia District

A. L. Hoskins, (R), Matewan. A. K. Hatfield, (R), N. Matewan.  
R. A. Lancaster, (D), N. Matewan. W. A. Lusk, (D), N. Matewan.

Stafford District

Burgoyne Cline, (D), Baisden. Allen Cline, (D), Baisden.  
Burgess Lester, (D), Baisden. Sampy Cline, (D), Baisden.

Williamson District

Emmette Keadle, (R), Williamson. E. D. Caudill, (R), Williamson.  
C. P. Reynolds, (R), Williamson. Dr. C. W. Carlton, (R), Williamson.

ATTORNEYS

(Postoffice address Williamson)

|                                  |                          |
|----------------------------------|--------------------------|
| Babcock, Howard, (R)             | Hogg and Crawford        |
| Bias, E. Gaujot, (R)             | Hogg, William B., (R)    |
| Bias, B. Randolph, (R)           | Crawford, George R., (D) |
| Bronson, Wade H., (D)            | Hall, Cullen, (D)        |
| Chafin, Lafe B., (D)             | Jordan, James M., (R)    |
| Copley, J. W., (R)               | Kopp, Fred, (R)          |
| (Prosecuting Attorney)           | Lawson, J. Brooks, (R)   |
| Copley, R. L., (R)               | Murphy, John R., (D)     |
| (Assistant Prosecuting Attorney) | Nelms, Chlide, (D)       |
| Friedberg, S. N., (R)            | Preece, W. H. D., (R)    |
| Goodyoontz and Slaven            | Trént, McKinley, (R)     |
| Goodykoontz, Wells, (R)          | Whitt, S. Clay, (R)      |
| Slaven, Lant R., (D)             | Whitt, W. E., (R)        |
| Greene, J. H., (D)               | Whitt, W. Scott, (R)     |
| Hansbarger, E. A., (D)           | Wilkinson, J. E., (R)    |

DEMOCRATIC COUNTY EXECUTIVE COMMITTEE

Officers

Chairman: W. E. Burchett, Williamson.  
Secretary: Chlide Nelms, Williamson.  
Treasurer: Roy Fox, Gilbert.

Members

Hardee District: Joe Canterbury, Lenore; Mrs. Roxie Starr, Belo.  
Harvey District: Noah Wellman, Dingess; Mrs. Sadie Marcum, Breeden.  
Kermit District: John L. Dunn, Kermit; Miss Amanda Meade, Kermit.  
Lee District: Julius Lawson, Sydney, Kentucky; Miss Viola Acord, Delbarton.

Magnolia District: John Jude, Thacker; Mrs. Mary Sipple, New Town.  
 Stafford District: E. C. Taylor, Tamcliffe, Mrs. Roy Fox, Gilbert.  
 Williamson District: H. G. Clark, Williamson; Mrs. Bertie Phillips,  
 Williamson.

### REPUBLICAN COUNTY EXECUTIVE COMMITTEE

#### Officers

Chairman: G. W. Hatfield, Williamson.  
 Secretary: O. H. Booton, Williamson.  
 Treasurer: James R. Davis, Williamson.

#### Members

Hardee District: Myrtle Simpkins, Lenore; Homer Stepp, Lenore.  
 Harvey District: Dixie Clay, Breeden; Bryant Messer, Breeden.  
 Kermit District: Mrs. M. Collier, Kermit; M. H. Griffith, Kermit.  
 Lee District: Mrs. Floyd Ferrell, Chattaroy; J. M. Tulley, Sprigg.  
 Magnolia District: Mrs. P. J. Winn, Vulcan; W. M. Copley, North  
 Matewan.  
 Stafford District: Mrs. Eulah Perry, Baisden; Craig Hatfield, Wharn-  
 cliffe.  
 Williamson District: Mrs. Roy B. Hurt, Williamson; Louie Shore,  
 Williamson.

### MONONGALIA COUNTY

County Seat: Morgantown. Area: 358 square miles.  
 Magisterial Districts (7): Batelle, Population (1930): 50,083.  
 Cass, Clay, Clinton, Grant, Morgan Assessed Valuation of Property,  
 and Union. All Classes (1933), \$65,314,135.00.

### COUNTY OFFICIALS

(Postoffice address Morgantown, unless otherwise indicated.)

#### Circuit Court

Judge: Charles G. Baker, (R).  
 Terms of Circuit Court: First Thursday after first Monday in January,  
 April, July, and October.  
 Court Reporter: Mrs. Vesta Furlong Lucas, (R).  
 Commissioners in Chancery: Albert Shuman, (R); Hale J. Posten,  
 (R); Chauncey M. Price, (R); T. Nelson Stewart, (R); John Shriver,  
 (R); Jesse M. Jaco, (D).  
 Commissioner of School Lands: Donald Adams, (R).  
 Divorce Commissioner: Frank M. Brand, (R).  
 General Receiver: Alva H. McBee, (R).

#### County Officers

Assessor: James E. Henry, (R).  
 Board of Education: Dr. C. H. Ambler, (D), (President); Isaac Van  
 Voris, (R), Maudsville; Dr. A. B. Collins, (D), Blacksville; Dr. F. B.  
 Trotter, (R); Charles V. Hare, (D).  
 Circuit Clerk: Mrs. Evelyn H. Yorke, (D).  
 County Clerk: A. R. Martin, (D).  
 County Superintendent: Floyd B. Cox, (D).  
 Assistants: R. B. Marston, (D); Robert Clark, (R).  
 Prosecuting Attorney: John V. Sanders, (D).  
 Assistant: Robert E. Guy, (D).  
 Sheriff: Charles T. Hickman, (R).

County Commissioners: James G. Shaffer, (R), (President); W. W. Keener, (D); George W. Jamison, (D).

Terms of County Court: First Monday in January, March, June, and September.

Road Supervisor: B. M. Chaplin.

Primary Maintenance Foreman: Glen Fleming.

Secondary Maintenance Foreman: W. H. Kelley.

County Agent: H. P. Muffly.

Assistant: Bushrod Grimes.

Home Demonstration Agent: Katharine Stump.

President Farm Bureau: Alex White, Wadestown.

Game Protector: Ola H. Taft.

Civil Works Administrator: Miss Alice Davis.

County Health Officer: R. C. Ferrier.

Matron Children's Home: Mrs. F. M. Harris.

Superintendent County Infirmary: Helen Ash.

JUSTICES OF THE PEACE AND CONSTABLES

(By Magisterial Districts)

Batelle District

Justices of the Peace

Constables

George DeGarmo, (R), Wadestown. Okey G. Toothman, (D), Wadestown.

Cass District

S. P. Crynock, (R), Pursglove.

Frank Stutler, (D), Cassville.

C. S. Roby, (D), Madsville.

J. W. Tephabaugh, (D), Cassville.

Clay District

Wm. E. Howard, (D), Blacksville.

Rex Martin, (D), Blacksville.

Clinton C. Moore, (R), Fairview.

Clinton District

(Vacancy)

(Vacancy)

Grant District

Byron G. Barker, (D), Mona.

Clyde L. Gallagher, (D), Mona.

Earl T. Barker, (R), Westover.

Hugh T. Newbrough, (R), Mona.

Morgan District

John P. Shale, (R), Morgantown.

M. B. Coleman, (D), Morgantown.

Geo. L. Shaffer, (R), Morgantown.

Carl B. Schiffbauer, (R), Morgantown.

Union District

(Vacancy)

James W. Jackson, (R), Morgantown.

ATTORNEYS

(Postoffice address Morgantown, unless otherwise indicated.)

Baker, George C., (R)

Bufano, M. G., (R)

Baker, Chas. G., (R)

Burdett, Nathan C., (R)

(Judge Circuit Court)

Campbell, J. E., (R)

Barbe, Leslie A., (D)

Corbin, Frank P., (D)

Barker, S. A., (D)

Cox and Cox

Bosworth, Brooks Brady, (D)

Cox, Frank, (R)

Brand, F. M., (R)

Cox, Stanley R., (R)

- Davis, R. E., (R)  
 Darst, M. M., (R)  
 Dille, Thomas Ray, (R)  
 Donley and Hatfield  
   Donley, E. G., (D)  
   Hatfield, J. L., (D)  
 Donley, Robert T., (R)  
 Downes, John D., (R)  
 Everly, E. M., (D)  
 Farmer, George R., (R)  
 Garrison, Paul Johnston, (R)  
 Gilbert, Ernest H., Jr., (D)  
 Gilbert, Ernest H., Sr., (D)  
 Glasscock, S. F., (R)  
 Goodwin, Charles A., (R)  
 Hall, Roy O., (D)  
 Haney, Frances, (D)  
 Herd, Chas. T., (R)  
 Hogue, Jas. E., Jr., (D)  
 Hott, George David, (R)  
 Hughes, Wm. E., (D)  
 Hunt, W. F., (D)  
 Hunter, Glenn, (R)  
 Haden, Charles H., (R)  
 Hughes, William T., Jr., (R)  
 Jaco and Roby  
   Jaco, Jesse M., (D)  
   Roby, Clarence, (R)  
 Jeter, James G., (D)  
 Jeter, Lucille Chenoweth, (D)  
 John, W. S., (R)  
 Keck, L. V., (D)  
 Kendall, Robt. A., (R)  
 Lants, Pierce B., (D),  
   (Blacksville)  
 Largent, H. W., (R)  
 Lazzelle and Lazzelle  
   Lazzelle, I. G., (R)  
   Lazzelle, Donald G., (R)  
   Lemley, W. Corbley, (R)  
   Long, E. H., (R)  
   Mason, Kermit R., (R)  
   Moreland and Guy  
   Moreland, James R., (D)  
   Guy, Robert E., (D)  
   Orr, William, (R)  
   Posten, Glasscock and Posten  
   Posten, Roscoe P., (R)  
   Glasscock, Wm. E., Jr., (R)  
   Posten, Hale J., (R)  
   Price, Chauncey M., (R)  
   Reay, David C., (D)  
   Reeder, Benj. G., (R)  
   Rose, C. C., (R)  
   Sanders, John Vernon, (D),  
   (Prosecuting Attorney)  
   Shriver, John, (R)  
   Shuman, Albert, (R)  
   Slavin, Harold D., (R)  
   Stewart and Hamstead  
   Stewart, T. D., (D)  
   Hamstead, E. E., (R)  
   Stewart and Stewart,  
   Stewart, Edgar B., (R)  
   Stewart, T. Nelson, (R)  
   Stone, Ward, (R)  
   Summers, Paul O., (R)  
   Taylor, R. Shirley, (R)  
   Vickers, Walter H., (R)  
   Wellen, Clyde W., (R)  
   Weaver, Frank P., (D)  
   Willis, D. M., (R)  
   White, Prescott C., (R)  
   Wilson, Minter L., (D)  
   Yorke, Evelyn Hughes, (D)  
   Zevely, John G., (R)

## DEMOCRATIC COUNTY EXECUTIVE COMMITTEE

### Officers

- Chairman: J. M. Strouss, Morgantown.  
 Vice Chairman: E. H. Gilbert, Jr., Morgantown.  
 Associate Chairman: Mrs. Ray V. Hennen, Morgantown.  
 Secretary: Mrs. R. E. Kerr, Morgantown.  
 Treasurer: Dr. E. F. Heiskell, Morgantown.

### Members

- Battelle District: Harry L. Tennant, Wadestown; Mrs. Sara Rinehart Wiley, Wana.  
 Cass District: John Bailey, Morgantown; Mrs. Izetta Everly John, Maidsville.  
 Clay District: Chester Thomas, Blacksville; Mrs. A. P. Minor, Blacksville.  
 Clinton District: J. W. Sams, Little Falls; Mrs. Hallie Summers, Little Falls.  
 Grant District: J. L. Jamison, Morgantown; Mrs. Addie V. Bailey, Westover.  
 Morgan District: Ernest H. Gilbert, Jr., Morgantown; Mrs. Harriet E. Bruder, Morgantown.  
 Union District: John R. Fortney, Morgantown; Mrs. Helen St. Clair, Pt. Marion, Pa.

## City of Morgantown

First Ward: Junius M. Strouss, Morgantown; Mrs. Winnifred A. Stuart, Morgantown.

Second Ward: Dr. E. F. Heiskell, Morgantown; Mrs. Ray V. Hennen, Morgantown.

Third Ward: Clyde D. Barbe, Morgantown; Mrs. Thomas J. Johnson, Morgantown.

Fourth Ward: F. L. Mackey, Morgantown; Mrs. Ray Price, Morgantown.

Fifth Ward: R. Smith Tibbs, Morgantown; Mrs. Ray Dutton, Morgantown.

## REPUBLICAN COUNTY EXECUTIVE COMMITTEE

## Officers

Chairman: Donald G. Lazzelle, Morgantown.

Vice Chairman: Frank M. Brand, Morgantown (Westover).

Vice Chairman: Mrs. Lena M. Bowlby, Morgantown (Westover).

Secretary: Mrs. R. R. Chrisman, Morgantown.

Treasurer: Virgil A. Brown, Morgantown.

## Members

Battelle District: Alex White, Wadestown; Mrs. Sara Robinson Wiley, Wadestown.

Cass District: Frank Sutton, Cassville; Mrs. Gotha Brand, Mt. Morris, Pa.

Clay District: R. L. Weekley, Core; Mrs. Ella Wilson, Fairview.

Clinton District: W. E. Bucy, Morgantown; Mrs. Thomas Faulkner, Opekiska.

Grant District: Frank M. Brand, (Westover), Morgantown; Mrs. Lena M. Bowley, (Westover), Morgantown.

Morgan District: David H. Courtney, Jr., Morgantown; Mrs. Nat Frame, Morgantown.

Union District: Ralph M. Kussart, Morgantown; Miss Alice Jenne-wine, Lake Lynn, Pa.

## City of Morgantown

First Ward: Kermit R. Mason, Morgantown; Mrs. R. R. Chrisman, Morgantown.

Second Ward: Donald G. Lazzelle, Morgantown; Mrs. A. L. Lewellyn, Morgantown.

Third Ward: Virgil Brown, Morgantown; Mrs. Gertrude B. Bobbs, Morgantown.

Fourth Ward: R. A. West, Morgantown; Mrs. Sylvia Runner, Morgantown.

Fifth Ward: John G. Zevely, Morgantown; Mrs. Cyrus Johnson, Morgantown.

## MONROE COUNTY

County Seat: Union.

Area: 457 square miles.

Magisterial Districts (6): Red

Population (1930): 11,949.

Sulphur, Second Creek, Springfield,

Assessed Valuation of Property,

Sweet Springs, Union, and Wolf

All Classes (1933), \$7,219,025.00.

Creek.

## COUNTY OFFICIALS

(Postoffice address Union, unless otherwise indicated)

## Circuit Court

Judge: S. H. Sharp, (R), Marlinton.

Terms of Circuit Court: First Tuesday in April; and second Tuesday in July and November.

Court Reporter: B. H. Twyford, (D), Lewisburg.  
 Commissioners in Chancery: W. F. Boggess, (D); Mrs. Kate Tomlinson, (D).  
 Commissioner of School Lands: C. A. Dunn, (R), Red Sulphur Springs.  
 General Receiver: Paul Miller, (R).

#### County Officers

Assessor: Clark Peters, (D).  
 Board of Education: R. D. Nickoll, (D), Pickaway, (President); Harold Dunn, (D), Cashmere; Elbert M. Matney, (R), Greenville; W. B. Fullon, (D); J. N. Alderson, (D), Alderson.  
 Circuit Clerk: W. R. Fullen, (D).  
 County Clerk: Fred H. Dunn, (D).  
 County Superintendent: Guy H. Biggs, (D).  
 Prosecuting Attorney: R. R. Dickson, (D).  
 Sheriff: Estell Thomas, (D), Greenville.  
 County Commissioners: R. L. Dickson, (R), Lindside, (President); W. J. Cook, (D), Gap Mills; J. R. Johnson, (D), Greenville.  
 Terms of County Court: First Tuesday in each month.  
 Road Supervisor: A. C. Ellison.  
 Home Demonstration Agent: Marie P. Niles, Lewisburg.  
 Game Protector: L. M. Hayes, Ronceverte.  
 Civil Works Administrator: Mrs. Kate D. Tomlinson.  
 County Health Officer: T. L. Gilchrist, Pickaway.  
 Superintendent County Infirmary: W. L. Jarvis.

#### JUSTICES OF THE PEACE AND CONSTABLES (By Magisterial Districts)

##### Red Sulphur District

###### Justices of the Peace

J. A. McKenzie, (R), Peterstown.  
 Wheeler Harvey, (R), Peterstown.

###### Constables

Opie Bradley, (R), Lindside.  
 Claude Rowe, (R), Peterstown.

##### Second Creek District

Simon A. Corten, (R), Second Creek. (Vacancy).

##### Springfield District

John M. Canterbury, (R), Greenville.

E. H. Harvey, (R), Rock Camp.  
 J. W. Parker, (R), Wayside.

##### Sweet Springs District

O. C. Rowan, (D), Gap Mills. (Vacancy).  
 W. W. Kessinger, (R), Waiteville.

##### Union District

R. P. Boyd, (D), Union. (Vacancy).  
 I. H. Tomlinson, (D), Union.

##### Wolf Creek District

A. P. Pence, (D), Sarton. R. Raines, (D), Wayside.  
 S. W. Bare, (D), Alderson.

#### ATTORNEYS

(Postoffice address Union, unless otherwise indicated.)

Ballard, E. E., (R), (Peters-town)

Boggess, W. F., (D)

Dickson, R. R., (D)

(Prosecuting Attorney)

Falconer, Alexander, (R)

LaFon, W. M., (D)

Roles, Forest, (R)



## DEMOCRATIC COUNTY EXECUTIVE COMMITTEE

## Officers

Chairman: H. S. Ellison, Union.  
 Secretary: J. M. Johnson, Union.  
 Treasurer: H. S. Ellison, Union.

## Members

Red Sulphur District: Dr. C. P. Bradley, Lindside; Dean Dunn, Cashmere; Miss Kate Dunlap, Greenville; Mrs. Annie Miller, Peterstown.

Second Creek District: W. P. McNeil, Sinks Grove; E. F. Dickson, Charleston; Mrs. Arthur McDaniel, Sinks Grove; Mrs. F. M. Reed, Second Creek.

Springfield District: E. P. Pence, Sarton; L. C. Thomas, Greenville; Mrs. Lockie Raines, Rock Camp; Miss Annie Riner, Wikel.

Sweet Springs District: E. B. LaFon, Waiteville; Dr. B. L. Trayngam, Sweet Springs; Miss Gladys Patton, Gap Mills; Miss Coralie Lewis, Sweet Springs.

Union District: J. O. Mitchell, Union; C. T. Sibold, Pickaway; Mrs. R. W. Loudermilk, Willow Bend; Mrs. I. H. Tomlinson, Union.

Wolf Creek District: C. H. Skaggs, Sinks Grove; J. N. Alderson, Alderson; Mrs. Fannie Lemons, Wolf Creek; Mrs. Jane M. Dixon, Alderson.

## REPUBLICAN COUNTY EXECUTIVE COMMITTEE

## Officers

Chairman: L. L. Meads, Alderson.  
 Associate Chairman: Mrs. L. M. Campbell, Red Sulphur.  
 Secretary: W. D. Mentz, Sinks Grove.

## Members

Red Sulphur District: Arnold Broyles, Lindside; Mrs. L. M. Campbell, Red Sulphur.

Second Creek District: W. D. Mentz, Sinks Grove; Mrs. C. H. Allen, Sinks Grove.

Springfield District: V. B. Wickline, Greenville; Miss Cora Dowdy, Wikel.

Sweet Springs District: Roy McCormick, Waiteville; Miss Hattie Doss, Glace.

Union District: I. P. McCormick, Union; Miss Lettie Lawrence, Union.

Wolf Creek District: A. W. Kittinger, Alderson; Mrs. Nora E. Ratliff, Sinks Grove.

## MORGAN COUNTY

|                                   |                                      |
|-----------------------------------|--------------------------------------|
| County Seat: Berkeley Springs.    | Area: 233 square miles.              |
| Magisterial Districts (6): Allen, | Population (1930): 8,403.            |
| Bath, Cacapon, Rock Gap, Sleepy   | Assessed Valuation of Property,      |
| Creek and Timber Ridge.           | All Classes (1933), \$13,119,670.00. |

## COUNTY OFFICIALS

(Postoffice address Berkeley Springs, unless otherwise indicated.)

## Circuit Court

Judge: Decatur H. Rodgers, (R), Martinsburg.

Terms of Circuit Court: First Tuesday in January, April and September.

Court Reporter: Mrs. Catherine Watson, (D).

Commissioners in Chancery: Mrs. Pearl O. Allen, (R); J. Hammond Siler, (R).

Commissioner of School Lands: J. Hammond Siler, (R).

General Receiver: V. E. Johnson, (R).

## County Officers

Assessor: Cecil R. Ambrose, (R).  
 Board of Education: O. B. Weber, (R); C. B. Osmond, (R), (President); Wm. D. Ambrose, (R), Paw Paw; James R. S. Unger, (R), Stottlers Cross Roads; Charles Shambaugh, (D), Ungers Store.  
 Circuit Clerk: George H. Allemong, (R).  
 County Clerk: R. E. Allen, (R).  
 County Superintendent: Buford S. Cross, (R).  
 Prosecuting Attorney: H. D. Allen, (R).  
 Sheriff: Peter C. Yost, (R).  
 County Commissioners: H. E. Householder, (R), Cherry Run, (President); Ward M. Dawson, (R), Omps; C. G. Mechen, (R), Great Cacapon.  
 Terms of County Court: Third Monday in January, March, June, and October.  
 Road Supervisor: J. R. Unger.  
 Primary Maintenance Foreman: Frank Dunham.  
 Secondary Maintenance Foreman: C. W. Ambrose, Sr.  
 County Agent: H. C. C. Willey.  
 Home Demonstration Agent: Marie P. Niles, Lewisburg.  
 President Farm Bureau: D. C. Fernow.  
 Game Protector: C. T. Whiteacre, Martinsburg.  
 Civil Works Administrator: Miss Grace Bechtol.  
 County Health Officer: J. S. Coughlan.  
 Superintendent County Infirmary: O. B. McCoy.

JUSTICES OF THE PEACE AND CONSTABLES  
 (By Magisterial Districts)

## Allen District

| Justices of the Peace | Constables |
|-----------------------|------------|
| O. B. Weber, (R).     | (Vacancy). |

## Bath District

|  |                        |
|--|------------------------|
| H. W. Eichelberger, (R), Berkeley Springs. | W. R. Michael, (D).    |
| Winton Unger, (R), Berkeley Springs.       | B. S. Studenwalt, (R). |

## Cacapon District

|                                     |                        |
|-------------------------------------|------------------------|
| E. E. Allemong, (R); Great Cacapon. | Hugh Braithwaite, (D). |
| P. I. Noland, (D), Paw Paw.         |                        |

## Rock Gap District

|            |            |
|------------|------------|
| (Vacancy). | (Vacancy). |
|------------|------------|

## Sleepy Creek District

|                                  |            |
|----------------------------------|------------|
| A. J. Kesecker, (R), Cherry Run. | (Vacancy). |
|----------------------------------|------------|

## Timber Ridge District

|                                   |            |
|-----------------------------------|------------|
| J. W. Sherrard, (R), Oakland.     | (Vacancy). |
| Harry Bagaent, (D), Ungers Store. |            |

## ATTORNEYS

(Postoffice address Berkeley Springs)

|  |                               |
|--|-------------------------------|
| Aller, H. D., (R),<br>(Prosecuting Attorney) | Trump, Chas. S., (R)          |
| Siler, J. Hammond, (R)                       | Weaver, Mrs. G. McIntire, (D) |

**DEMOCRATIC COUNTY EXECUTIVE COMMITTEE**

**Officers**

Chairman: Charles E. Scott, Berkeley Springs.  
 Secretary: Cecil Yost, Good.  
 Treasurer: Harry Widemeyer, Berkeley Springs.

**Members**

Allen District: Harry Widemeyer, Berkeley Springs; Mrs. G. H. Leighty, Berkeley Springs.  
 Bath District: Charles E. Scott, Berkeley Springs; Miss Nancy Michael, Berkeley Springs.  
 Cacapon District: Henry Norton, Paw Paw; Mrs. Vincent Breigs, Great Cacapon.  
 Sleepy Creek District: H. T. Speilman, Cherry Run; Mrs. Rosalind Maysilles, Sleepy Creek.  
 Rock Gap District: Thomas Henry, Berkeley Springs; Mrs. Willie Fearnow, Berkeley Springs.  
 Timber Ridge District: Cecil Yost, Good; Mrs. Turlia Yost, Good.

**REPUBLICAN COUNTY EXECUTIVE COMMITTEE**

**Officers**

Chairman: Ed. C. Ambrose, Paw Paw.  
 Associate Chairman: M. R. Davidson, Berkeley Springs.  
 Secretary: Pauline M. Dawson, Berkeley Springs.  
 Treasurer: Roy M. Kesecker, Cherry Run.

**Members**

Allen District: S. E. Michael, Berkeley Springs; Mrs. Katie Somers, Berkeley Springs.  
 Bath District: M. R. Davison, Berkeley Springs; Mrs. Pauline M. Dawson, Berkeley Springs.  
 Cacapon District: Ed. C. Ambrose, Paw Paw; Mrs. J. L. Brown, Great Cacapon.  
 Rock Gap District: Roy Davidson, Ungers Store; Mrs. Beulah Bohrer, Stotlers Cross Roads.  
 Sleepy Creek District: Roy M. Kesecker, Cherry Run; Mrs. Nellie Goller, Cherry Run.  
 Timber Ridge District: E. W. Spieiman, Stotlers Cross Roads; Mrs. Grace Michael, Berkeley Springs.

**McDOWELL COUNTY**

|  |  |
|--|--|
| County Seat: Welch.  | Area: 533 square miles.  |
| Magisterial Districts (6): Ad-kin, Big Creek, Browns Creek, Elkhorn, Northfork, Sandy River. | Population (1930): 90,479.   |
|  | Assessed Valuation of Property, All Classes (1933), \$65,920,170.00. |

**COUNTY OFFICIALS**

(Postoffice address Welch, unless otherwise indicated.)

**Circuit Court**

Judge: B. F. Howard, (R).  
 Terms of Circuit Court: Second Monday in March; second Monday in June; first Monday in September; first Monday in December.  
 Court Reporter: Harry A. Farmer, (R).

Commissioners in Chancery: Zeb H. Herndon, (R); I. Manr Litz, (R); Hoagland French, (R); Sidney L. Christie, (R); W. Burbridge Payne, (R).  
 Commissioner of School Lands: F. C. Cook, (R), Northfork.  
 Divorce Commissioner: M. D. Herzbrun, (R).  
 General Receiver: Charles A. Tutwiler, (R).

#### Criminal Court

Judge: G. L. Counts, (R), Welch.  
 Terms of Court: Second Monday in January, April and July; and first Monday in October.

#### County Officers

Assessor: T. W. Edwards, (R).  
 Board of Education: W. G. Williamson, (D), Vivian, (President); Mrs. Ida H. Hicks, (D); F. C. Cook, (R), Northfork; A. L. Moses, (D), Mohawk; Dr. N. H. Dyer, (D), Bartley.  
 Circuit Clerk: Hobart E. Payne, (R).  
 County Clerk: H. K. Carper, (R).  
 County Superintendent: N. A. Steadman, (R).  
 Assistant County Superintendents: I. J. Powell, (D); Cline T. Jackson, (D); L. A. Watkins, (colored), (Ind.); A. H. Toothman, (D).  
 Prosecuting Attorney: Wilson Anderson, (R).  
 Assistant Prosecuting Attorney: Leon P. Miller, (R).  
 Sheriff: McGinnis Hatfield, (R).  
 County Commissioners: W. P. Kearns, (R), Elbert, (President); H. S. Johnson, (R), Berwind; I. T. Peters, (R), Maybeury.  
 Terms of County Court: First Monday in January, April, August, and October.  
 Road Supervisor: Augustus Pais.  
 Primary Maintenance Foreman: Wm. M. Pearman.  
 Game Protector: L. J. Brindley.  
 Civil Works Administrator: Miss Theresa White.  
 County Health Officer: W. C. Hall.  
 Superintendent County Infirmary: Louisa De Rold.

### JUSTICES OF THE PEACE AND CONSTABLES

(By Magisterial Districts)

#### Adkin District

##### Justices of the Peace

J. E. Whittle, (R), Wilcoe.  
 Everette Whitman, (R), Anawalt.

##### Constables

W. B. Lester, (R), Anawalt.  
 R. L. Robinson, (R), Wilcoe.

#### Big Creek District

R. L. Simpkins, (R), Excelsior.  
 W. G. Beaver, (D), War.

J. H. Atwell, (R), War.  
 S. L. Peck, (R), Coalwood.

#### Browns Creek District

H. W. Herndon, (R), Welch.  
 Samuel Crider, (R), Kimball.

F. J. Moore, (R), Welch.  
 Henry Richards, (D), Kimball.

#### Elkhorn District

Cecil B. Moore, (R), Maybeury.  
 Thompson Hicks, (R), Elkhorn.

R. D. Gibson, (R), Maybeury.  
 Cal Haines, (R), Elkhorn.

#### Northfork District

J. A. Lay, (R), Northfork.  
 S. R. Houchins, (R), Northfork.

Frank Pinto, (R), Northfork.  
 H. R. Spicer, (R), Northfork.

Sandy River District

L. H. Hardin, (D), Panther.  
S. E. Ward, (D), Iaeger.

A. L. Blankenship, (D), Panther.  
I. S. Cline, (R), Iaeger.

ATTORNEYS

(Postoffice address Welch, unless otherwise indicated.)

Anderson, Wilson, (R),  
(Prosecuting Attorney)  
Auvil, D. L., (D), (Iaeger)  
Ballard, W. H., (R)  
Barley, Albert A., (R)  
Calhour, S. A., (R),  
(Keystone)  
Capehart and Miller,  
Capehart, Harry J., (R),  
(Asst. U. S. Dist. Att'y)  
Miller, Leon P., (R),  
(Asst. Prosecuting Att'y)  
Christie and Christie,  
Christie, S. A., (D), (Key-  
stone)  
Christie, Sidney L., (R),  
(Keystone)  
Cook, F. C., (R), (Northfork)  
Counts, G. L., (R),  
(Judge Criminal Court)  
Crockett, Tucker and Tutwiler  
Crockett, Joseph M., (R)  
Tucker, J. Randolph, (D)  
Tutwiler, Charles A., (R)  
Duty, E. Z., (R), (Bradshaw)  
Flanagan, Jas. P., (D)  
Flanagan, Patrick, J., (R)  
French, Hoagland, (R)  
Harris, Thad E., (R), (North-  
fork)

Harman and Howard,  
Howard, G. W., (D)  
Harman, J. N., Jr., (R)  
Henritze, T. F., (D)  
Herndon, Zeb. H., (R)  
Herzbrun, M. D., (R)  
Howard, B. F., (R),  
(Judge Circuit Court)  
Jones, Fleming A., (R)  
Litz, M. O., (R),  
(Judge Supreme Court of  
Appeals)  
Lovas, Thomas E., (R), (War)  
Marshall, E. C., (D)  
Partlow, I. J., (D),  
(Asst. Attorney General)  
Payne, Charles C., (R)  
Payne, W. Burbridge, Jr., (R)  
Sale, St. Clair and Sale,  
Sale, Graham, (D)  
St. Clair, O. E., (D)  
Sale, W. Goodridge, Jr., (R)  
Solins, Samuel, (R)  
Strother and Curd,  
Strother, D. J. F., (R)  
Curd, T. H. S., (D)  
Tomlinson, D. Robert, (R)  
Travis, Joe, (R)  
Vincent, Edward I., (R),  
(War)

DEMOCRATIC COUNTY EXECUTIVE COMMITTEE

Officers

Chairman: Fred L. Ray, Keystone.  
Associate Chairman: Mrs. L. L. Belcher, Welch.  
Secretary: T. F. Henritze, Welch.  
Treasurer: Dr. L. L. Belcher, Welch.

Members

Adkin District: R. L. Martin, Anawalt; Mrs. S. H. Shanklin, Wilcoe.  
Big Creek District: R. L. Keel, Coalwood; Mrs. Essie B. Johnson,  
Welch.  
Browns Creek District: R. H. Miller, Welch; Mrs. G. C. Johnson,  
Welch.  
Elkhorn District: S. W. Graham, Maybeury; Mrs. Oliver Beckner, Elk-  
horn.  
North Fork District: I. S. Renn, Crumpler; Mrs. W. J. Shelton, North  
Fork.  
Sandy River District: D. L. Auvil, Iaeger; Mrs. Gladys Bingham,  
Iaeger.

REPUBLICAN COUNTY EXECUTIVE COMMITTEE

Officers

Chairman: McGinnis Hatfield, Welch.  
Secretary: Hobart E. Payne, Welch.  
Treasurer: S. G. Kilburn, Welch.

### Members

Adkin District: A. E. Riley, Thorpe; Mattie V. Moon, Wilcoe.  
 Big Creek District: W. M. Geissenger, Berwind; Mrs. Walter Rye, English.  
 Browns Creek District: Dr. R. K. Bragonier, Keystone; Maggie Bailey, Kimball.  
 Elkhorn District: James Hamilton, Kyle; Mrs. E. L. Dickerson, Elkhorr.  
 Northfork District: John W. Preston, Northfork; Goldie B. Koslow, Northfork.  
 Sandy River District: Joseph B. Ashworth, Iaeger; Mattie Blankenship, Paynesville.

## NICHOLAS COUNTY

County Seat: Summersville: Area: 680 square miles.  
 Magisterial Districts (7): Beaver, Grant, Hamilton, Jefferson, Kentucky, Summersville and Wilderness. Population (1930): 20,686.  
 Assessed Valuation of Property, All Classes (1933), \$13,853,060.00.

### COUNTY OFFICIALS

(Postoffice address Summersville, unless otherwise indicated.)

#### Circuit Court

Judge: J. W. Eary, (R), Fayetteville.  
 Terms of Circuit Court: Third Tuesday in February, May, August, and November.  
 Court Reporter: Ben D. Keller, (R), Charleston.  
 Commissioners in Chancery: O. C. Lewis, (D); T. W. Ayres, (D), Richwood; R. E. Horan, (R); H. E. Dillinger, (D), Richwood.  
 Commissioner of School Lands: O. G. Robinson, (R).  
 Divorce Commissioner: R. E. Horan, (R).

#### County Officers

Assessor: F. C. Perkins, (D), Nettie.  
 Board of Education: J. D. Hamilton, (D), Kesslers Cross Lanes, (President); Charles McQueen, (D), Persinger; W. V. Jarrett, (R), Richwood; F. H. Brown, (D); J. C. King, (D), Mt. Nebo.  
 Circuit Clerk: Frank Stone, (D).  
 County Clerk: Ira E. Hill, (D).  
 County Superintendent: Shirley Morton, (D).  
 Assistant Superintendent: J. L. Creasy, (D).  
 Prosecuting Attorney: G. Dana Herold, (D).  
 Sheriff: W. E. Morton, (D).  
 County Commissioners: W. D. Halstead, (D), Mt. Lookout, (President); Arnold McCue, (R), Persinger; J. L. Fitzwater, (D), Calvin.  
 Terms of County Court: First Monday in each month.  
 Road Supervisor: John McCue, Persinger.  
 Primary Maintenance Foreman: Vernon B. White.  
 Secondary Maintenance Foreman: Jettus Mollahan.  
 County Agent: W. E. Simpson.  
 President Farm Bureau: Porter Harold.  
 Game Protector: C. W. Rinehart, Gauley Bridge.  
 Civil Works Administrator: L. W. Peters.  
 County Health Officer: F. H. Brown.

**JUSTICES OF THE PEACE AND CONSTABLES**

(By Magisterial Districts)

**Beaver District**

**Justices of the Peace**

A. F. Bredon, (D), Richwood.  
G. A. Mathenev, (D), Richwood.

**Constables**

Fred Johnson, (D), Richwood.  
Otis Armstrong, (D), Richwood.

**Grant District**

John A. Legg, (D), Zela.  
Joseph A. Neff, (D), Poe.

George Foster, (D), Gad.  
H. A. Taylor, (D), Gilboa.

**Hamilton District**

Alex Gates, (D), Persinger.  
Ed Coulter, (D), Birch River.

Troy Groves, (R), Persinger.  
Osborne Hoover, (D), Birch River.

**Jefferson District**

Russell Campbell, (D), Lockwood.  
J. V. Bailey, (D), Vaughn.

Martin Dorsey, (R), Swiss.  
M. L. Crookshanks, (D), Lockwood.

**Kentucky District**

Paul McClung, (D), Canvass.  
G. D. O'Dell, (D), Levisay.

J. N. Whitman, (D), Canvass.  
Tom McDonald, (D), Fenwick.

**Summersville District**

J. O. McMillion, (D), Summersville.  
M. J. Maloney, (D), Summersville.

Edwin L. Brown, (D), Summersville.  
W. T. Bashaw, (D), Summersville.

**Wilderness District**

C. A. McClung, (D), Mt. Lookout.  
Ira McClung, (D), Mt. Lookout.

(Vacancy).

**ATTORNEYS**

(Postoffice address Summersville, unless otherwise indicated.)

Alderson, E. P., (D)  
Alderson, John D., (D),  
(Richwood)  
Ayres, Thomas W., (D),  
(Richwood)  
Bell, C. W., (D), (Zela)  
Breckenridge, A. N., (D)  
Brown, W. G., (R)  
Callahan, Brooks B., (D)  
Dillinger, H. E., (D),  
(Richwood)

Duff, G. G., (D)  
Herold, G. D., (D)  
(Prosecuting Attorney)  
Horan, A. J., (R)  
Horan, R. E., (R)  
Lewis, O. C., (D)  
Reed, Luther M., (R)  
Wolverton, J. M., (R),  
(Richwood)

**DEMOCRATIC COUNTY EXECUTIVE COMMITTEE**

**Officers**

Chairman: C. W. Bell, Zela.  
Secretary: A. N. Beckenridge, Summersville.

**Members**

Beaver District: H. E. Dillinger, Richwood; Olivet O'Dell, Craigsville.  
Grant District: B. A. Hughes, Sparks; Mary Dunbar, Keslers Cross Lanes.

**Hamilton District:** Oscar O'Dell, Persinger; Maggie Robertson, Birch River.

**Jefferson District:** C. W. Neil, Lockwood; Ruby Vencill, Dixie.

**Kentucky District:** J. E. Rock, Saxman; Runa B. McNeil, Canvas.

**Summersville District:** Clarence Herold, Summersville; Bernice McQueen, Summersville.

**Wilderness District:** Dock L. O'Dell, Fowlers Knob; Hattie McClung, Mt. Lookout.

### REPUBLICAN COUNTY EXECUTIVE COMMITTEE

#### Officers

**Chairman:** Ray Lambert, Summersville.

**Secretary:** Miss Blanche Horan, Summersville.

**Treasurer:** C. E. Stephenson, Summersville.

#### Members

**Beaver District:** V. B. Morrison, Richwood; Mrs. Josie Pullen, Richwood.

**Grant District:** Maynie Morrision, Zela; Wirt Fitzwater, Poe.

**Hamilton District:** Arthur Rader, Persinger; Mrs. Ivy Tinnel, Summersville.

**Jefferson District:** Omer Mason, Vinton; Mrs. Amy E. Simm, Lockwood.

**Kentucky District:** R. D. Groves, Canvas; Miss Stella Chapman, Fenwick.

**Summersville District:** Roland Hart, Gad; Mrs. Ivy Groves, Summersville.

**Wilderness District:** J. W. Wiseman, Hominy Falls; Mrs. Bertha Crane, Bamboo.

## OHIO COUNTY

**County Seat:** Wheeling.

**Area:** 107 square miles.

**Magisterial Districts (10):** Center, Clay, Liberty, Madison, Richland, Ritchie, Triadelphia, Union, Washington and Webster.

**Population (1930):** 72,077.

**Assessed Valuation of Property, All Classes (1933),** \$153,833,975.00.

### COUNTY OFFICIALS

(Postoffice address Wheeling, unless otherwise indicated.)

#### Circuit Court

**Judges:** J. H. Brennan, (R); J. B. Sommerville, (D).

**Terms of Circuit Court:** Second Monday in January, April and September.

**Official Court Reporters:** L. E. Schrader, (R); Louis Walters, (R); Grace A. Creamer, (R); Wm. N. Zimmerman, (R) and S. J. Attig, (R).

**Commissioners in Chancery:** James W. Ewing, (D); Henry H. Pendleton, (D); J. T. McCamic, (R); Charles H. Bonneson, (R); J. W. Cummins, (R); Henry M. Russell, (D); Joseph R. Curl, (D); Alan McKee, (R).

**Commissioner of School Lands:** P. J. McGinley, (D).

**Divorce Commissioner:** B. S. Honaker, (R).

**General Receiver:** Charles Jeffers.

#### Intermediate Court

**Judge:** John S. Ritz, (R), Wheeling.

**Terms of Court:** Second Monday in February; third Monday in May; first Monday in October.



## County Officers

Assessor: Karl G. Sailer, (R).  
 Board of Education: Tom B. Foulk, (D), (President); C. C. Parsons, (D); M. L. Tustin, (D); R. T. McCoy, (R); Charles Seabright, (R).  
 Circuit Clerk: L. L. Nightengale, (R).  
 County Clerk: Raymond J. Falland, (D).  
 County Superintendent: Z. W. Springer, (R).  
 Assistant: S. S. Jacobs, Jr., (D); J. P. McHenry, (D).  
 Prosecuting Attorney: Donald McKee, (R).  
 Assistants: W. C. Piper, (R); T. H. Duval, (R); W. Day Fitzsimmons, (R).  
 Sheriff: Edward C. Steinbicker, (R).  
 County Commissioners: Orion Koller, (R), (President); Alvin L. Winter, (R); Edward J. Lally, (D).  
 Terms of County Court: First Monday in each month.  
 Road Supervisor: W. E. Helfenbine.  
 Primary Maintenance Foreman: J. R. Madden.  
 Secondary Maintenance Foreman: Campbell Savage.  
 County Agent: J. E. Romine.  
 Home Demonstration Agent: Adele Bigelow.  
 President Farm Bureau: P. B. Williams, Triadelphia.  
 Game Protector: W. E. Howard, Cameron.  
 Civil Works Administrator: Walter C. Smith.  
 County Health Officer: Reece M. Pedicord.  
 Superintendent County Infirmary: W. C. Murray, Triadelphia.

## JUSTICES OF THE PEACE AND CONSTABLES

(By Magisterial Districts)

## Center District

## Justices of the Peace

Carl J. Fisher, (D), Wheeling.  
 A. J. Rust, (R), Wheeling.

## Constables

J. C. Donnelly, (R), Wheeling.  
 Chas. Kirchgessner, (R), Wheeling.

## Clay District

Nell Moran, (R), Wheeling.  
 Edw. J. O'Hara, (D), Wheeling.

John E. Henke, (D), Wheeling.  
 Chas. E. Porter, (R), Wheeling.

## Liberty District

John Taggart, (D), Valley Grove.  
 W. H. Hagedorn, (R),  
 West Alexander, Pa.

Roney Vermillion, (R),  
 Valley Grove.  
 Frank Muth, (R), Triadelphia.

## Madison District

Chas. G. Cook, (R), Wheeling.  
 Carl Jensen, (R), Wheeling.

David McSwain, (R), Wheeling.  
 Albert E. Cameron, (R), Wheeling.

## Richland District

Chas. J. Davis, (D), Wheeling.  
 Walter Whaley, (D), Wheeling.

Frank Grimm, (D), Wheeling.  
 John Hefner, (D), Wheeling.

## Ritchie District

A. M. Fulton, (R), Wheeling.  
 R. J. James, (R), Wheeling.

Leo Fisher, (D), Wheeling.  
 Bernard F. Starkey, (D), Wheeling.

## Triadelphia District

S. M. Baird, (R), Wheeling. L. O. Vermillion, (R), Wheeling.  
 J. K. McLaughlin, (R), Elm Grove. Louis Logomarcino, (R), Triadelphia.

## Union District

John V. Moran, (D), Wheeling. R. L. Summerson, (D), Wheeling.  
 H. J. Voellinger, (D), Wheeling. M. R. McCarroll, (R), Wheeling.

## Washington District

John W. Kindelberger, (R), Frederick Geilinger, (D), Wheeling.  
 Wheeling.  
 T. R. Schreiber, (R), Wheeling. Clyde Hibbs, (D), Wheeling.

## Webster District

T. E. Corrigan, (D), Wheeling. S. A. Carnahan, (R), Wheeling.  
 Wm| Wieneke, (D), Wheeling. W. J. Burch, (R), Wheeling.

## ATTORNEYS

(Postoffice Address Wheeling, unless otherwise indicated.)

|                              |                             |
|------------------------------|-----------------------------|
| Ahrens, Chas. B., (R)        | Habermehl, John, (R)        |
| Allison, J. B., (R)          | Hall, Goodwin and Paul,     |
| Amos, Clyde F., (R)          | Hall, Kent B., (R)          |
| Arbenz, John P., (R)         | Goodwin, Russell B., (D)    |
| Baer, J. Leonard, (R)        | Paul, Chas. F., Jr., (R)    |
| Beneke, Geo. C., (R)         | Handlan, Joseph, (R)        |
| Blackford, Geo. A., (R)      | Handlan, Garden and Mat-    |
| Blumenberg, Hugo F., (R)     | thews,                      |
| Bonneson, Chas. H., Jr., (R) | Garden, G. Alan, (D)        |
| Brennan, J. H., (R)          | Matthews, Howard D., (R)    |
| (Judge Circuit Court)        | Harrison, E. L., (R)        |
| Brinkman, Fred H., (R)       | Hearne, Julian G., Jr., (R) |
| Bruce, J. E., (R)            | Hess, Lester C., (D)        |
| Bryant, A. E., (R)           | Hesse and Petroplus.        |
| Butler, A. Bates, Jr., (D)   | Hesse, Harry R., (R)        |
| Caldwell, Kline and Mead,    | Petroplus, August W., (R)   |
| Caldwell, Wm. G., (R)        | Honecker, B. S., (R)        |
| Kline, Edwin F., (R)         | Howard and Howard,          |
| Mead, Chas. P., (R)          | Howard, John A. Jr., (D)    |
| Camiletti, D. Paul, (R)      | Howard, Wm. C., (R)         |
| Campbell, Clinton R., (R)    | Hubbard, Chester, R., (R)   |
| Casey, Wm. B., (D)           | Hubbard, Nelson C., (R)     |
| Coleman, Leo. A., (D)        | Hundt, Herman A., (R)       |
| Coniff, Chas. J., (D)        | Ihlenfeld, Chas. L., (D)    |
| Cotton, Wm. J., (R)          | Jones, Edmond Lee, (D)      |
| Cummins, J. Wm., (R)         | Jones, Harry, (R)           |
| Dobbs, Lee F., (R)           | Johnson, Thomas, (R)        |
| Duval, T. H., (R)            | Kahle, Melvin W., (R)       |
| Erskine, Palmer and Curl,    | Keefer, W. F., (D)          |
| Palmer, John C., Jr., (D)    | Klein, Pressly B., (R)      |
| Curl, Joseph R., (D)         | Klieves, Russell A., (D)    |
| Palmer, J. Campbell, III (R) | Love, Francis J., (R)       |
| Ewing and McGinley,          | Maury, Fred, (D)            |
| Ewing, James W., (D)         | McCamic and Clarke,         |
| McGinley, P. J., (D)         | McCamic, Charles, (R)       |
| Fitzsimmons, W. Day, (R)     | Clarke, James Morgan, (R)   |
| Foulk, Tom B., (D)           | McCamic, Jay T., (R)        |
| Galbraith, Carl B., (D)      |                             |
| Gompers, Wm. J., (R)         |                             |

- McKee, Donald, (R),  
(Prosecuting Attorney)  
McKee and McKee,  
McKee, Alan, (R)  
McKee, David A., (R)  
McKee, Edward F., (R)  
McMahon, Frank A., (R)  
McNell, A. C., (D)  
Miller, Ralph L., (R)  
Morris, P. D., (R)  
Morris, Warren F., (R)  
Morrison, Charles S., (D)  
Nesbitt and Nesbitt,  
Nesbitt, Frank W., (R)  
Nesbitt, Russell G., (R)  
Noyes, S. M., (D)  
O'Brien and O'Brien,  
O'Brien, J. J. P., (D),  
O'Brien, Frank A., (R)  
O'Brien, Thomas P., (D)  
Paul, James, Jr., (D)  
Pendleton, H. H., (D)  
Phillips, John D., (D)  
Piper and Friedrichs,  
Piper, William C., (R)  
Friedrichs, Howard W., (R)  
Porter, A. J., (D)  
Potts, Thomas J., (R)  
Prager and Robinson,  
Prager, Eugene, (R)  
Robinson, Myer, (R)  
Prince, Chas. A., (R)
- Richards, H. C., (R)  
Riley and Riley,  
Riley, T. S., (D)  
Riley, Robert J., (D)  
Riley, James B., (D)  
Ritz, John S., (R),  
(Judge Intermediate Court)  
Ritz, J. M., (R)  
Rogers, Geo. J., (D)  
Rosenbloom, Ben L., (R)  
Russell, Henry M., (D)  
Schiffler, A. C., (R)  
Schmidt, Hugus and Laas,  
Schmidt, Carl O., (R)  
Hugus, Wright, (R)  
Laas, A. W., (R)  
Schuck, Grimes and Bachmann  
Schuck, Chas. J., (R)  
Grimes, W. C., (R)  
Bachmann, Carl G., (R)  
Smith, Chas. J., (R)  
Smith, S. G., (R)  
Sommerville, J. B., (D),  
(Judge Circuit Court)  
Spillers, C. Lee, (D)  
Tinker, Wesley R., (R)  
Ulrich, Julian, (R)  
Westwood, Felix E., (R)  
Williams, Sam, (R)  
Wilson, John B., (D)  
Wood, Austin V., (R)  
Zwicker, Julius, (R)

### DEMOCRATIC COUNTY EXECUTIVE COMMITTEE

#### Officers

Chairman: Carl B. Galbraith, Wheeling.

Secretary and Treasurer: Camden S. Taney, Wheeling.

#### Members

Center District: William J. Byrne, Wheeling.

Clay District: John E. Henke, Wheeling; Margaret Frame, Wheeling.

Liberty District: J. R. McColloch, West Liberty; Minnie M. Folmar, Valley Grove.

Madison District: William F. Garden, Wheeling; Sarah M. White, Wheeling.

Richland District: Edward A. Brookes, Wheeling; Campbell Savage, Wheeling.

Ritchie District: Lawrence Ennis, Wheeling; Mrs. James H. Connor, Wheeling.

Triadelphia District: Dr. J. E. McCutcheon, Wheeling; Mrs. George Kossuth, Wheeling.

Union District: George Long, Wheeling; Emma Deiters, Wheeling.

Washington District: William H. Frohme, Wheeling; Ethel M. Hopwood, Wheeling.

Webster District: Henry Hammell, Wheeling; Helen Yoder, Wheeling.  
City of Wheeling

First Ward: John J. Rentchler, Wheeling; Cecilia Nesline, Wheeling.

Second Ward: Michael Mahoney, Wheeling.

Third Ward: Camden S. Taney, Wheeling; Jennie Lawson, Wheeling.

Fourth Ward: J. L. Darby, Wheeling.

- Fifth Ward: Cecelia Holmes, Wheeling.  
 Sixth Ward: John J. Byrne, Wheeling; Laura Wagner, Wheeling.  
 Seventh Ward: P. J. McGinley, Wheeling; Virginia Richardson, Wheeling.  
 Eighth Ward: Robert F. Pest, Wheeling.  
 Ninth Ward: Louise Lutz, Wheeling.  
 Tenth Ward: Charles W. Dietrich, Wheeling; Elizabeth Tucker, Wheeling.  
 Eleventh Ward: F. D. Friedrich, Wheeling; Mrs. LaFayette Graner, Wheeling.  
 Twelfth Ward: Mrs. E. Y. Smith, Wheeling; Geo. Peters, Wheeling.

#### REPUBLICAN COUNTY EXECUTIVE COMMITTEE

##### Officers

- Chairman: Orion Koller, Wheeling.  
 Vice-Chairman: Mrs. J. W. Rankin, Woodsdale, Wheeling.  
 Secretary: Mrs. Emma King, Wheeling.  
 Treasurer: A. C. Edge, Wheeling.

##### Members

- Center District: Robert Logan, Wheeling; Mrs. Emma Bramer King, Wheeling.  
 Clay District: Clifford Ryan, Wheeling; Mrs. Frank Jones, Wheeling.  
 Liberty District: Wheeler Rine, Valley Grove; Mrs. A. F. Atkinson, West Liberty.  
 Madison District: John H. Fisher, Wheeling; Mrs. Hal Hawkirs, Wheeling.  
 Richland District: W. G. Yates, Warwood; Mrs. Craig Moore, Warwood.  
 Ritchie District: Arthur C. Edge, Wheeling; Miss Irma Seel, Wheeling.  
 Triadelphia District: Mrs. George Shilling, Wheeling; John McCoy, Elm Grove.  
 Union District: Jack Lombardi, Wheeling; Mrs. John McLaughlin, Wheeling.  
 Washington District: Mrs. Rose Kindelberger, Wheeling; James Hutchisson, Wheeling.  
 Webster District: Russell Riggs, Wheeling; Mrs. Ella Heinline, Wheeling.

##### City of Wheeling

- First Ward: Miss Lillie Wiley, Wheeling; Herman Cross, Wheeling.  
 Second Ward: Charles Sonnefeldt, Wheeling; Miss Margaret McCuskey, Wheeling.  
 Third Ward: Dr. L. N. Reefer, Wheeling; Mrs. Pearl Whitecotten, Wheeling.  
 Fourth Ward: Elmer Marshall, Wheeling; Mrs. Mathilda Woodyard, Wheeling.  
 Fifth Ward: Robert Johns, Wheeling; Mrs. Ed Giesey, Wheeling.  
 Sixth Ward: Joseph Armbruster, Wheeling; Mrs. Kathleen Reinhardt, Wheeling.  
 Seventh Ward: L. L. Nightengale, Wheeling; Mrs. F. R. Warffuel, Wheeling.  
 Eighth Ward: Charles Nolte, Wheeling; Mrs. Margaret Miller, Wheeling.  
 Ninth Ward: Ralph Wagner, Wheeling; Mrs. Edna Bedillion, Wheeling.  
 Tenth Ward: Wm. Brasch, Wheeling; Mrs. Ella Rankin, Wheeling.  
 Eleventh Ward: Mrs. R. R. Marshall, (Edgewood), Wheeling; J. L. Grimes, Wheeling (Lenox).  
 Twelfth Ward: C. Ed. Kindleberger, Elm Grove; Mrs. Anna Spindler, Elm Grove.

**PENDLETON COUNTY**

County Seat: Franklin. Area: 699 square miles.  
 Magisterial Districts (6): Bethel, Population (1930): 9,660.  
 Circleville, Franklin, Mill Run, Assessed Valuation of Property,  
 Sugar Grove, Union. All Classes (1933), \$4,123,990.00.

**COUNTY OFFICIALS**

(Postoffice address Franklin, unless otherwise indicated.)

**Circuit Court**

Judge: G. K. Kump, (D), Romney.  
 Terms of Circuit Court: Third Tuesday in March; fourth Tuesday in July; first Tuesday in December.  
 Court Reporter: Mrs. G. M. Hale, (D), Romney.  
 Commissioners in Chancery: William McCoy, (D); R. M. Hiner, (D); E. W. Dolly, (D).  
 General Receiver: R. M. Hiner, (D).

**County Officers**

Assessor: John A. Nelson, Jr., (D).  
 Board of Education: Lee Davis, (D), Brandywine, (President); W. A. Judy, (D), Circleville; Jess Pittsenbarger, (D); O. S. Cunningham, (D), Upper Tract; Brinton Raines, (R), Onego.  
 Circuit Clerk: E. W. Dolly, (D).  
 County Clerk: E. W. Dolly, (D).  
 County Superintendent: Isaac L. Bennett, (D).  
 Prosecuting Attorney: Wm. McCoy, (D).  
 Sheriff: N. D. Ruddle, (D).  
 County Commissioners: B. C. Eye, (D), Moyers, (President); Russell Calhoun, (D), Dry Run; A. P. Pittsenbarger, (D), Ft. Seybert; J. M. Harold, (R), Uppertract; W. H. Kiser, (D); Harley Bennett, (R), Onego.  
 Terms of County Court: First Monday in January, March and July; second and fourth Tuesdays in August; and fourth Monday in September and November.  
 Road Supervisor: W. W. Harper.  
 Primary Maintenance Foreman: Jesse Pitsenberger.  
 Secondary Maintenance Foreman: V. R. Homan.  
 County Agent: D. W. McFarland.  
 Home Demonstration Agent: Gladys Scranage, Petersburg.  
 President Farm Bureau: E. T. Miller, Ft. Seybert.  
 Game Protector: Harrison Shobe, Petersburg.  
 Civil Works Administrator: Mrs. P. C. Manley.  
 County Health Officer: S. B. Johnson.  
 Superintendent County Infirmary: Isaiah Murphy, Ruddle.

**JUSTICES OF THE PEACE AND CONSTABLES**

(By Magisterial Districts)

**Bethel District**

|                                    |                                |
|------------------------------------|--------------------------------|
| <b>Justices of the Peace</b>       | <b>Constables</b>              |
| L. Arthur Propst, (D), Brandywine. | Ervin Joseph, (D), Brandywine. |

**Circleville District**

|                                 |                                     |
|---------------------------------|-------------------------------------|
| M. W. Nelson, (D), Circleville. | Frank Justice, (D), Circleville.    |
| P. C. Warner, (D), Circleville. | Jesse F. Simmons, (D), Circleville. |

**Franklin District**

|                               |                             |
|-------------------------------|-----------------------------|
| G. Z. Warner, (D), Franklin.  | Gabe Warner, (D), Franklin. |
| Kennie Bolton, (D), Franklin. |                             |

**Mill Run District**

Walter S. Kesner, (R), Kline.                      Osce Smith, (D), Ruddle.  
A. V. Shreve, (R), Upper Tract.                      J. M. Hedrick, (D), Creek.

**Sugar Grove District**

Harry A. Stone, (D), Doe Hill.                      W. Luther Simmons, (R),  
Byron J. Mitchell, (D),                      Sugar Grove.  
Sugar Grove.

**Union District**

D. K. Harman, (R), Union.                      Alonzo Teter, (R), Teterton.  
M. L. Raines, (R), Union.                      R. P. Auville, (R), Brood.

**ATTORNEYS**

(Postoffice address Franklin.)

Hiner, R. M., (D)                      McCoy, William, (D)  
Hodges, M. S., (R)

**DEMOCRATIC COUNTY EXECUTIVE COMMITTEE****Officers**

Chairman: Ralph M. Hiner, Franklin.  
Secretary: Mrs. L. R. Byrd, Franklin.  
Treasurer: Miss Clela Trumbo, Brandywine.

**Members**

Bethel District: Henry Hahn, Brandywine; Miss Clela Trumbo, Brandywine.

Circleville District: J. H. Mullneax, Circleville; Miss Sallie Harper, Cherry Grove.

Franklin District: Fillmore Simpson, Franklin; Mrs. L. R. Byrd, Franklin.

Mill Run District: Omar Conrad, Ruddle; Mrs. Harry Harold, Kline.

Sugar Grove District: Ernest Hoover, Moyers; Mrs. V. R. Homan, Sugar Grove.

Union District: Mrs. Bryan Bland, Mouth of Seneca.

**REPUBLICAN COUNTY EXECUTIVE COMMITTEE****Officers**

Chairman and Secretary: M. S. Hodges, Franklin.  
Treasurer: Mrs. K. D. Shrader, Franklin.

**Members**

Bethel District: E. T. Miller, Fort Seybert; Mrs. Julia A. Propst, Brandywine.

Circleville District: Waitman T. Bennett, Dry Run; Mrs. Nora Mullenax, Circleville.

Franklin District: Kenny Judy, Cave; Mrs. Elsie Boggs, Franklin.

Mill Run District: W. J. Harold, Upper Tract; Mrs. A. I. Lough, Kline.

Sugar Grove District: Elmer Crummett, Moyers; Mrs. Arthur Eckard, Sugar Grove.

Union District: F. M. Boggs, Macksville; Mrs. D. C. Harper, Mouth of Seneca.

## PLEASANTS COUNTY

County Seat: St. Marys.  
Magisterial Districts (6): Grant,  
Jefferson, Lafayette, McKim, Union  
and Washington.

Area: 132 square miles.  
Population (1930): 6,545.  
Assessed Valuation of Property,  
All Classes (1933), \$8,109,820.00.

## COUNTY OFFICIALS

(Postoffice address St. Marys, unless otherwise indicated.)

## Circuit Court

Judge: S. O. Prunty, (R), Harrisville.  
Terms of Circuit Court: Second Tuesday in January; fourth Tuesday  
in April; second Tuesday in September.  
Court Reporter: F. H. Mayne, (R), Parkersburg.  
Commissioners in Chancery: H. F. Simonton, (R); G. D. Smith, (D);  
Frank J. Barron, (D); R. L. Griffen, (R).  
Commissioner of School Lands: (Vacancy)  
Divorce Commissioner: John R. Hickel, (D).  
General Receiver: (Vacancy)

## County Officers

Assessor: P. E. Cox, (R), Maxwell.  
Board of Education: A. W. Locke, (D), (President); Richard Foley,  
(D), Waverly; J. W. Ruckman, (D); A. M. Kiester, (R); E. Turner Flem-  
ing, (R).  
Circuit Clerk: R. J. Virden, (D).  
County Clerk: O. Rolla Williams, (D).  
County Superintendent: F. M. Cramblett, (D).  
Prosecuting Attorney: G. D. Smith, (D).  
Sheriff: Sud Powell, (D).  
County Commissioners: B. B. Farren, (R), Arvilla, (President); O. F.  
Lamp, (R), Hebron; W. M. Elliott, (D).  
Terms of County Court: First Monday in each month.  
Road Supervisor: Randolph Seckman.  
Primary Maintenance Forman: Fred Oliver.  
Secondary Maintenance Foreman: James Owens.  
County Agent: C. C. Blake.  
Home Demonstration Agent: Beatrice Scott.  
President Farm Bureau: S. B. Glenn.  
Game Protector: C. E. Collins, Parkersburg.  
Civil Works Administrator: J. H. McBride.  
County Health Officer: C. L. Barron.  
Supt. Children's Home: R. H. Paden.  
Superintendent County Infirmary: C. B. Martin, Belmont.

## JUSTICES OF THE PEACE AND CONSTABLES

(By Magisterial Districts)

## Grant District

| Justices of the Peace | Constables         |
|-----------------------|--------------------|
| (Vacancy).            | (Vacancy).         |
|                       | Jefferson District |
| (Vacancy).            | (Vacancy).         |
|                       | Lafayette District |
| (Vacancy).            | (Vacancy).         |

**McKim District**

Chas. Griffith, (D), St. Marys. (Vacancy).

**Union District**

(Vacancy). (Vacancy).

**Washington District**

John W. Dotson, (D), St. Marys. (Vacancy).  
A. C. Gatrell, (D), St. Marys.

**ATTORNEYS**

(Postoffice address St. Marys, unless otherwise indicated.)

|                                |                        |
|--------------------------------|------------------------|
| Barron, Frank J., (D)          | Powell, John C., (R)   |
| Hickel, John R., (D)           | Smith, G. D., (D),     |
| Hickel, Tom J., (D), (Belmont) | (Prosecuting Attorney) |

**DEMOCRATIC COUNTY EXECUTIVE COMMITTEE****Officers**

Chairman: H. E. West, St. Marys.  
Secretary: C. T. McCullough, St. Marys.  
Treasurer: S. T. Fleming, Maxwell.

**Members**

Grant District: Earl Snyder, Eureka; Miss Lillian Hammett, Eureka.  
Jefferson District: James Maston, St. Marys; Mrs. Kenneth Matheney, St. Marys.  
Lafayette District: C. H. Higgins, Federal; Mrs. Pearl Dutton, Hebron.  
McKim District: S. T. Fleming, Maxwell; Mrs. Cora Robinson, St. Marys.  
Union District: P. T. Smith, Federal; Mrs. Harry Davis, St. Marys.  
Washington District: H. E. West, St. Marys; Mrs. C. R. Gerber, St. Marys.

**REPUBLICAN COUNTY EXECUTIVE COMMITTEE****Officers**

Chairman: C. E. Fogle, St. Marys.  
Vice-Chairman: Mrs. J. C. Wilcoxon, St. Marys.  
Secretary: C. P. Craig, St. Marys.  
Treasurer: A. E. Fleming, St. Marys.

**Members**

Grant District: H. P. Engle, Willow; Mrs. Florence Stantor, Belmont.  
Jefferson District: W. P. Moreland, St. Marys; Mrs. C. W. Casey, St. Marys.  
Lafayette District: W. D. Williamson, Hebron; Carrie Campbell, Meadville.  
McKim District: J. C. Butcher, St. Marys; Rose Myers, Maxwell.  
Union District: G. W. Davis, Arvilla; Bertha Gorrell, Arvilla.  
Washington District: M. C. Harper, St. Marys; Essie Felter, St. Marys.



## POCAHONTAS COUNTY

County Seat: Marlinton. Area: 904 square miles.  
 Magisterial Districts (4): Edray, Population (1930): 14,555.  
 Green Bank, Huntersville and Assessed Valuation of Property,  
 Little Levels. All Classes (1933), \$10,521,240.00.

### COUNTY OFFICIALS

(Postoffice address Marlinton, unless otherwise indicated.)

#### Circuit Court

Judge: S. H. Sharp, (R).  
 Terms of Circuit Court: Second Tuesday in March; first Tuesday in June; first Tuesday in October.  
 Court Reporter: Bernard H. Twyford, (R), Lewisburg.  
 Commissioners in Chancery: A. E. Cooper, (R); P. T. Ward, (D); D. C. Adkison, (R).  
 Commissioner of School Lands: D. C. Adkinson, (R).  
 Divorce Commissioner: T. S. McNeel, (D).  
 General Receiver: E. C. Smith, (R).

#### County Officers

Assessor: R. N. Nottingham, (D).  
 Board of Education: F. M. Sydnor, (D); H. M. Widney, (R), Frank; Dr. U. H. Hannah, (D), Cass, (President); Elmer McLaughlin, (D), Huntersville; Dr. H. W. McNeel, (D), Hillsboro.  
 Circuit Clerk: Kerth Nottingham, (D).  
 County Clerk: S. L. Brown, (D).  
 County Superintendent: C. E. Flynn, (R).  
 Prosecuting Attorney: Allen P. Edgar, (D).  
 Sheriff: Rodney W. Buzzard, (R).  
 County Commissioners: H. H. Hudson, (D), Durbin, (President); Charles A. Sharp, (D); M. C. Smith, (R), Hillsboro.  
 Terms of County Court: First Tuesday in each month.  
 Road Supervisor: Frank Baxter.  
 Primary Maintenance Foreman: D. W. Williams.  
 Secondary Maintenance Foreman: Ward McLaughlin.  
 County Agent: C. P. Dorsey.  
 Home Demonstration Agent: Marie P. Niles, Lewisburg.  
 President Farm Bureau: G. M. Sharp, Huntersville.  
 Game Protector: Theodore Moore.  
 Civil Works Administrator: H. L. Byers.  
 County Health Officer: Norman R. Price.

### JUSTICES OF THE PEACE AND CONSTABLES

(By Magisterial Districts)

#### Edray District

##### Justices of the Peace

T. S. McNeel, (D), Marlinton.  
 Chas. C. Beale, (R), Linwood.

##### Constables

H. A. Overholt, (D), Marlinton.  
 Chas. Shinaberry, (D), Clover Lick.

#### Green Bank District

John P. Townsend, (D), Durbin.  
 C. E. Carpenter, (D), Durbin.

J. A. Belcher, (D), Cass.  
 J. F. Ashford, (D), Green Bank.

#### Huntersville District

John Perry, (R), Marlinton.

Robert Hall, (R), Marlinton.  
 Andy Gay, (R), Marlinton.

## Little Levels District

J. H. Lantz, (D), Mill Point. Sol S. Workman, (D), Seebert.  
L. P. McLaughlin, (D), Hillsboro.

## ATTORNEYS

(Postoffice address Marlinton, unless otherwise indicated.)

|                        |                       |
|------------------------|-----------------------|
| Buckley, J. E., (R)    | McNeel, T. S., (D)    |
| Cooper, A. E., (R)     | Ward, P. T., (D)      |
| Edgar, A. P., (D)      | Sharp, S. H., (R)     |
| (Prosecuting Attorney) | (Judge Circuit Court) |
| Hill, F. R., (D)       |                       |

## DEMOCRATIC COUNTY EXECUTIVE COMMITTEE

## Officers

Chairman: E. G. Herold, Marlinton.  
Secretary: C. C. Clendenen, Marlinton.  
Treasurer: Miss. Fleeta Lang, Marlinton.

## Members

Edray District: Dr. E. G. Herold, Marlinton; Miss Fleeta Lang, Marlinton.  
Green Bank District: B. B. Campbell, Dunmore; Mrs. Rachel Wooddell, Green Bank.  
Huntersville District: Elmer McLaughlin, Huntersville; Mrs. Margaret Herold, Huntersville.  
Little Levels District: E. C. Sheets, Hillsboro; Mrs. Mary Harper, Hillsboro.

## REPUBLICAN COUNTY EXECUTIVE COMMITTEE

## Officers

Chairman: Dr. George F. Hull, Durbin.  
Associate Chairman: Mrs. S. A. Willhide, Durbin.  
Treasurer: S. Reid Moore, Marlinton.

## Members

Edray District: S. Reid Moore, Marlinton; Mrs. A. C. McCoy, Marlinton.  
Green Bank District: A. J. Blackhurst, Cass; Mrs. C. I. Hipps, Frank.  
Huntersville District: A. J. Sharp, Frost; Mrs. G. O. Wade, Minnehaha Springs.  
Little Levels District: J. M. Workman, Seebert; Mrs. H. M. Elmore, Seebert.

## PRESTON COUNTY

|   |  |
|---|--|
| County Seat: Kingwood.  | Area: 650 square miles.  |
| Magisterial Districts (8): Grant, Kingwood, Lyon, Pleasant, Portland, Reno, Union and Valley. | Population (1930): 29,043.   |
|   | Assessed Valuation of Property, All Classes (1933), \$23,047,960.00. |

## COUNTY OFFICIALS

(Postoffice address Kingwood, unless otherwise indicated.)

## Circuit Court

Judge: A. G. Hughes, (R).  
Terms of Circuit Court: Second Tuesday in March; second Tuesday in June; third Tuesday in November.

Court Reporter: Miss Effa Duvall, (R).  
 Commissioners in Chancery: Charles P. Wilhelm, (R); James T. Dailey, (R); J. Ben Brady, (R).  
 Commissioner of School Lands: C. C. Pierce, (R).  
 Divorce Commissioner: J. Ben Brady, (R).  
 General Receiver: Felix Elliott, (R).

County Officers

Assessor: J. D. Browning, (R).  
 Board of Education: Joe V. Gibson, (D), (President); Wilbur Lyons, (D), Newburg; L. F. Everhart, (R), Terra Alta; Dr. A. G. DeFoe, (R), Bruceton Mills; Dr. W. H. Post, (D), Hopemont.  
 Circuit Clerk: Mrs. Cecil Wilhelm, (R).  
 County Clerk: P. F. King, (R).  
 County Superintendent: Justus A. Deahl, (R).  
 Assistant: Miss Ruth Walls, (D).  
 Prosecuting Attorney: Melvin C. Snyder, (R).  
 Sheriff: Charles S. Brown, (D).  
 County Commissioners: J. E. Jenkins, (R), Albright, (President); G. E. Borgman, (D); Charles Cale, (D), Masontown; Hayes Sapp, (D), Newburg; A. L. Reed, (R), Newburg; W. V. Pifer, (R), Aurora; R. F. Arnold, (R), Terra Alta; F. M. Cunningham, (R), Bruceton Mills.  
 Terms of County Court: First Monday in January; first Monday in April; second Monday in July; first Monday in October.  
 Road Supervisor: B. T. Gibson.  
 Secondary Maintenance Foreman: Wilbur V. Lyons.  
 County Agent: F. J. Reed.  
 President Farm Bureau: C. A. Thomas, Brandonville.  
 Game Protector: O. H. Taft, Morgantown.  
 Civil Works Administrator: Mrs. Rana B. Leasor.  
 County Health Officer: E. R. Davies.  
 Matron Children's Home: Alberta Martin.  
 Superintendent County Infirmary: J. Staley Martin.

JUSTICES OF THE PEACE AND CONSTABLES

(By Magisterial Districts)

Grant District

| Justices of the Peace             | Constables                          |
|-----------------------------------|-------------------------------------|
| J. D. Evans, (R), Bruceton Mills. | C. R. Michael, (R), Bruceton Mills. |
| J. C. Schnopp, (R), Hazelton.     |                                     |

Kingwood District

|                                |                                   |
|--------------------------------|-----------------------------------|
| Troy A. Wilson, (D), Kingwood. | Henry H. Ridgeway, (D), Kingwood. |
| W. H. Pentony, (D), Tunnelton. | Paul C. Mason, (D), Kingwood.     |

Lyon District

|                                      |                                    |
|--------------------------------------|------------------------------------|
| A. M. Moore, (R), Newburg.           | Howard R. Chidester, (R), Newburg. |
| Clarence E. Chidester, (R), Newburg. | S. M. Shuttleworth, (D), Newburg.  |

Pleasant District

|                                     |                                 |
|-------------------------------------|---------------------------------|
| Frank C. Rodeheaver, (R), Hazelton. | D. C. Feather, (R), Hazelton.   |
| I. B. Reckart, (R), Albright.       | James A. Feather, (R), Cuzzart. |

**Portland District**

Grant Whitehair, (R), Terra Alta.      Paul Tasker, (R), Terra Alta.

**Reno District**

D. C. Nine, (R), Rowlesburg.      Marion B. Knotts, (R), Rowlesburg.  
B. F. Woodward, (R), Newburg.      J. B. Britton, (R), Rowlesburg.

**Union District**

W. D. Abernathy, (R), Aurora.      H. S. Myers, (R), Aurora.  
L. W. Hardesty, (R), Aurora.

**Valley District**

J. P. Hundley, (R), Masontown.      B. W. Arnold, (R), Reedsville.  
Virgil McMillen, (R), Reedsville.      H. B. Jackson, (R), Masontown.

**ATTORNEYS**

(Postoffice address Kingwood, unless otherwise indicated.)

|                         |                          |
|-------------------------|--------------------------|
| Bowermaster, M. C., (R) | Hundley, J. P., (R)      |
| Brady, J. Ben. (R)      | (Masontown)              |
| Crogan, P. J., (D)      | Mattingly, I. R., (R)    |
| Crogan, H. G., (R)      | Parrack, Frank E., (R)   |
| Dailey, James T., (R)   | Parrack, F. Evan, (R)    |
| Everhart, L. F., (R)    | Parrack, Deets, (R)      |
| (Terra Alta)            | (Terra Alta)             |
| Gibson, J. V., (D)      | Pierce, C. C., (R)       |
| Gibson, H. J., (D)      | (Charleston)             |
| Hughes, A. G., (R)      | Snyder, Melvin C., (R)   |
| (Judge Circuit Court)   | (Prosecuting Attorney)   |
|                         | Wilhelm, Charles P., (R) |

**DEMOCRATIC COUNTY EXECUTIVE COMMITTEE****Officers**

Chairman: J. V. Gibson, Kingwood.  
Secretary: J. H. Weirich, Kingwood.  
Treasurer: C. B. Linger, Terra Alta.

**Members**

Grant District: L. F. Fearer, Brandonville; Mrs. Victor Cuppett, Glade Farms.

Kingwood District: L. H. Borgman, Tunnelton; Esther Spencer, Kingwood.

Lyon District: W. F. Horchler, Newburg; Mrs. C. R. Shrader, Newburg.

Pleasant District: John Miller, Albright; Iva J. Kelly, Brandonville.

Portland District: L. W. DeBerry, Terra Alta; Mrs. O. W. Ringer, Terra Alta.

Reno District: J. E. Walsh, Rowlesburg; Cora M. Cheney, Rowlesburg.

Union District: Camden Wilt, Aurora; Bessie McClish, Aurora.

Valley District: D. H. Loar, Reedsville; Martha Dixon, Masontown.

**REPUBLICAN COUNTY EXECUTIVE COMMITTEE****Officers**

Chairman: Charles P. Wilhelm, Kingwood.  
Treasurer: R. H. Fretwell, Manheim.  
Secretary: Mrs. J. D. Browning, Kingwood.

## Members

Grant District: Jesse Benson, Bruceton Mills; Miss Mamie Cale, Bruceton Mills.

Kingwood District: Ernest Watson, Tunnelton; Mrs. Nellie Halbritter, Tunnelton.

Lyon District: Ben Wolfe, Newburg; Miss Myrle Densmore, Newburg.

Pleasant District: Herman Dillow, Valley Point; Mrs. Myrle Crane, Valley Point.

Portland District: D. S. Crane, Terra Alta; Mrs. Margaret Shaffer, Terra Alta.

Reno District: H. R. Hollis, Rowlesburg; Mrs. Susan Funk, Rowlesburg.

Union District: J. H. Helmick, Aurora; Mrs. Blanche Miller, Eglog.

Valley District: James Dill, Reedsville; Mrs. J. P. Hundley, Mason-town.

## PUTNAM COUNTY

County Seat: Winfield.

Area: 336 square miles.

Magisterial Districts (6): Buffalo, Curry, Poca, Scott, Teays Valley and Union.

Population (1930): 16,737.

Assessed Valuation of Property, All Classes (1933), \$13,956,225.00.

## COUNTY OFFICIALS

(Postoffice address Winfield, unless otherwise indicated.)

## Circuit Court

Judge: Thomas R. Shepherd, (R), Huntington.

Terms of Circuit Court: First Monday in March; fourth Monday in June; third Monday in October.

Court Reporter: Austin M. Sikes, (R), Huntington.

Commissioners in Chancery: J. W. Anderson, (R); Jerome Dudding, (D); W. E. Hodges, (R).

Commissioner of School Lands: O. G. Beckett, (R), Scott Depot.

Divorce Commissioner: J. S. Parkins, (R), Paradise.

## County Officers

Assessor: Joe H. Matthews, (D), Buffalo.

Board of Education: Carl B. Miller, (D), (President); F. M. Brown, (D), Pliny; A. N. Summers, (R), Hurricane; Oney Russell, (D), Poca; C. C. Bailey, (D), Liberty.

Circuit Clerk: Fred W. Riffe, (D).

County Clerk: A. M. Brown, (D).

County Superintendent: W. E. Thompson, (D).

Assistant: Mrs. Vivian Knapp, (D).

Prosecuting Attorney: B. T. Clayton, (D), Charleston.

Assistant: Stuart M. Wood, (D).

Sheriff: D. L. Ambler, (D).

County Commissioners: L. W. Cain, (D), Red House, (President); E. S. Cartmill, (D); W. M. Murphy, (R), Midway.

Terms of County Court: First Monday in March, June, October and December.

Road Supervisor: G. R. Penick, Hurricane.

Secondary Maintenance Foreman: A. W. Gaitens.

County Agent: B. A. Hensley, Hurricane.

President Farm Bureau: Elmer Foster, Hurricane.

Game Protector: A. R. Pitser, Huntington.

Civil Works Administrator: P. R. Hill.  
 County Health Officer: J. L. Dunlap, Bancroft.  
 Superintendent County Infirmary: Roy E. Cobb, Scott Depot.

## JUSTICES OF THE PEACE AND CONSTABLES

(By Magisterial Districts)

### Buffalo District

| Justices of the Peace               | Constables                     |
|-------------------------------------|--------------------------------|
| Chester Marshall, (R), Robertsburg. | L. W. Cochran, (R), Buffalo.   |
| T. J. McGinnis, (R), Robertsburg.   | Harry Jones, (R), Robertsburg. |

### Curry District

|                                 |                               |
|---------------------------------|-------------------------------|
| J. F. Keeling, (D), Hurricane.  | W. R. Pate, (D), Hurricane.   |
| W. T. Hayslett, (D), Hurricane. | E. R. Martin, (D), Hurricane. |

### Poca District

|                            |                          |
|----------------------------|--------------------------|
| J. A. Goodwin, (D), Nitro. | J. W. Craig, (D), Nitro. |
| J. T. Lett, (D), Bancroft. | W. H. Asbury, (D), Poca. |

### Scott District

|                                 |                               |
|---------------------------------|-------------------------------|
| V. M. Meedings, (R), Nitro.     | D. O. West, (R), Scott Depot. |
| Samuel Smith, (D), Scott Depot. |                               |

### Teays Valley District

|                                 |                                 |
|---------------------------------|---------------------------------|
| L. K. Rumbaugh, (R), Hurricane. | H. E. Thomas, (D), Hurricane.   |
| G. P. Foster, (R), Hurricane.   | James Fletcher, (D), Hurricane. |

### Union District

|                                |                                 |
|--------------------------------|---------------------------------|
| F. M. Rairden, (R), Red House. | Claud Tincher, (R), Confidence. |
| Golden Barnett, (R), Buffalo.  | C. W. Casto, (R), Bee.          |

## ATTORNEYS

(Postoffice address Winfield, unless otherwise indicated.)

|                        |                                 |
|------------------------|---------------------------------|
| Bayer, H. W., (R)      | Dudding, Jerome, (D)            |
| Beckett, O. G., (R)    | Knapp, C. C., (R), (Nitro)      |
| Clayton, B. T., (D)    | Parkins, J. S., (R), (Paradise) |
| (Prosecuting Attorney) | Wood, Stuart M., (D)            |
| Copen, C. E., (R)      |                                 |

## DEMOCRATIC COUNTY EXECUTIVE COMMITTEE

### Officers

Chairman: W. E. Thompson, Hurricane.  
 Associate Chairman: Mrs. Doris Q. Sovine, Hurricane.  
 Secretary: C. B. Miller, Winfield.  
 Treasurer: H. I. Smith, Charleston.

### Members

Buffalo District: Robert G. Fife, Buffalo; Edith P. Robinson, Midway.  
 Curry District: E. F. McGhee, Hurricane; Mrs. Verna O. Spurlocke, Hurricane.  
 Poca District: J. H. Goodwin, Poca; Mrs. Grace Craddock, Nitro.

Scott District: W. E. Childers, Winfield; Mrs. Roscoe Cartmill, Winfield.

Teays Valley District: Clarence Gibson, Fraziers Bottom; Mrs. W. S. Reece, Fraziers Bottom.

Union District: C. C. Coleman, Bee; Miss. Minta Harmon, Red House.

REPUBLICAN COUNTY EXECUTIVE COMMITTEE

Officers

Chairman: C. A. Vaughn, Red House.

Secretary: W. Z. Cash, Winfield.

Members

Buffalo District: T. P. Hall, Buffalo; Austa Raynes, Buffalo.

Curry District: A. N. Sumner, Hurricane; Mrs. Della Hodges, Hurricane.

Poca District: Carl Caruthers, Nitro; Mrs. Virgie Harrison, Bancroft.

Scott District: W. Z. Cash, Winfield; Alta Holly, Winfield.

Teays Valley District: Roscoe Gibson, Hurricane; Mrs. Effie Foster, Winfield.

Union District: A. L. Knapp, Bee; Mrs. Mary Jividen, Bee.

RALEIGH COUNTY

|  |  |
|--|--|
| County Seat: Beckley.  | Area: 597 square miles.  |
| Magisterial Districts (7): Clear Fork, Marsh Fork, Richmond, Shady Springs, Slab Fork, Town and Trap Hill. | Population (1930): 68,072.   |
|  | Assessed Valuation of Property, All Classes (1933), \$41,043,269.00. |

COUNTY OFFICIALS

(Postoffice address Beckley, unless otherwise indicated.)

Circuit Court

Judge: C. M. Ward, (D).

Terms of Circuit Court: Third Monday in February; third Monday in May; fourth Monday in August; first Monday in December.

Court Reporter: Irma Sutphin, (D).

Commissioners in Chancery: M. L. Painter, (R); Kyle D. Harper, (D); Fletcher W. Mann, (R); W. A. Riffe, (D); Harry E. McCreery, (D); Herbert Stansbury, (D).

Commissioner of School Lands: W. A. Thornhill, Jr., (D).

Divorce Commissioner: Herbert Stansbury, (D).

General Receiver: Dr. K. M. Jarrell, (D).

Criminal Court

Judge: Harley M. Kilgore, (D), Beckley.

Terms of Court: Second Monday in January; third Monday in March; second Monday in June; third Monday in October.

County Officers

Assessor: Ira Whitlock, (D).

Board of Education: J. L. Lineweaver, (D), (President); F. C. Colcord, (R), Montcoal; K. O. Green, (D), Ghent; Dr. Geo. W. Johnson, (D), McAlpin; O. D. Bostick, (R), Eccles.

Circuit Clerk: Van Hunter, (D).

County Clerk: Harry Anderson, (D).

County Superintendent: Bernard B. Chambers, (D).  
 Assistants: W. R. Fugitt, (R); E. Van Dorsey, (D); George M. Parker, (D); John B. Elliott, (R), Sullivan, (colored).  
 Prosecuting Attorney: Clarence W. Meadows, (D).  
 Assistant: W. S. McGinnis, (D).  
 Sheriff: C. C. Lewis, (D), Daniels.  
 County Commissioners: J. C. Hobson, (D), (President); John F. Bolen, (D), Odd; John R. Smith, (D), Daniels.  
 Terms of County Court: First Monday in April, July, October and December.  
 Road Supervisor: M. J. Meadows.  
 Primary Maintenance Foreman: Walter Romine.  
 Secondary Maintenance Foreman: John NeSmith.  
 President Farm Bureau: George W. McKinney, Malco.  
 Game Protector: O. B. Harris, Beckley.  
 Civil Works Administrator: Mrs. Myrtle G. Gaujot.  
 County Health Officer: W. W. Hume.  
 Superintendent County Infirmary: S. H. Summers, Shady Springs.

## JUSTICES OF THE PEACE AND CONSTABLES

(By Magisterial Districts)

### Clear Fork District

#### Justices of the Peace

George H. Bailey, (D), Colcord.  
 Mark Foster, (R), Dorothy.

#### Constables

J. V. Williams, (R), Artie.  
 Percy A. Taylor, (D), Dovothy.

### Marsh Fork District

B. P. Pettry, (R), Naomi.  
 Nelson Cooper, (R), Dry Creek.

James H. Cooper, (R), Dry Creek.  
 Dewey Cantley, (R), Dry Creek.

### Richmond District

J. Clyde Hogan, (R), Hinton.  
 James A. Meadows, (R), Pear.

C. O. Smith, (R), Abraham.  
 W. I. Plumley, (R), Pear.

### Shady Springs District

Aaron A. Hatcher, (D), Glen Morgan.  
 Frank McClain, (D), Daniels.

L. P. Ailstock, (D), Glen Hedrick.  
 J. L. Crawford, (D), Ghent.

### Slab Fork District

G. W. Brumfield, (R), Tams.  
 Herman E. Vest, (D), Rhodell.

S. L. Dillon, (R), East Gulf.  
 John McDowell, (D), McAlpin.

### Town District

Z. A. Petty, (D), Beckley.  
 John Anderson, (R), Beckley.

Clyde McDowell, (D), Beckley.  
 Frank E. Lemon, (D), Beckley.

### Trap Hill District

Howard P. Stone, (R), Eccles.  
 H. N. Allen, (D), Lester.

Q. T. Brown, (D), Lester.  
 W. A. Lester, (D), Eccles.

## ATTORNEYS

(Postoffice address Beckley, unless otherwise indicated.)

Ashworth, Ben H., (D)  
 Ashworth, R. J., (R)  
 Ballard, George L., (R)

Bumgardner, J. L., (D)  
 Butts, J. S., (R)  
 Clay, W. S., (R), (Raleigh)



|                               |                             |
|-------------------------------|-----------------------------|
| Crouse, Clay S., (D)          | Sayre, Floyd M., (R)        |
| Davis, Wilton H., (R)         | Bowers, K. D., (R)          |
| Dunn, Hugh A., (R)            | McGinnis, Ashworth and Mann |
| Farley, A. P., (R)            | McGinnis, J. H., (D)        |
| File, Goldsmith and Scherer   | Ashworth, D. D., (R)        |
| File, Ashton, (D)             | Mann, Fletcher W., (R)      |
| File, W. H., (D)              | McGinnis, W. H., (D)        |
| Goldsmith, W. W., (D)         | (Assistant Prosecuting At-  |
| Scherer, L. L., (D)           | torney)                     |
| French, Millard, (R)          | Meadows, Clarence W., (D)   |
| French, Robert M., (R)        | (Prosecuting Attorney)      |
| Harless, C. R., (R)           | Painter and Locke           |
| Harper, Kyle D., (D)          | Painter, M. L., (R)         |
| Hatcher, John H., (R)         | Locke, Kermit A., (R)       |
| (Judge Supreme Court of       | Payne, Brown W., (R)        |
| Appeals)                      | Preston, A. D., (D)         |
| Hutchinson, J. Q., (R)        | Ragland, Ned H., (D)        |
| Johnston, D. Howe, (D)        | Rardin, W. H. (R)           |
| Kilgore, Harley M., (D)       | Richards, George C., (R)    |
| (Judge Criminal Court)        | Riffe, W. A., (D)           |
| Lilly, David, (R), (Glen Hed- | Sanders, Carl C., (R)       |
| rick)                         | Scott, E. Clyde, (R)        |
| Lilly, D. G., Jr., (R)        | Scott, Verne, (R)           |
| Lilly, Londa, (D), (Ghent)    | Stansbury, Herbert, (D)     |
| Massey, W. A., (R), (Packs-   | Summerfield, J. E., (D)     |
| ville)                        | Thornhill, W. A., Jr., (D)  |
| McCreery, Harry E., (D)       | Trail, Grover C., (R)       |
| McGinnis, J. D., (R)          | Ward, C. M., (D)            |
| Maxwell, Sayre and Bowers     | (Judge Circuit Court)       |
| Maxwell, J. W., (R)           | Williams, George W., (D)    |

DEMOCRATIC COUNTY EXECUTIVE COMMITTEE

Officers

Chairman: Dr. K. M. Jarrell, Beckley.  
 Associate Chairman: Miss. Jess Meadows, Beckley.  
 Secretary: Mrs. John C. Ward, Beckley.  
 Treasurer: Mrs. Lessie Phipps, Beckley.

Members

Clear Fork District: Kyle Bailey, Colcord; Mrs. J. C. Cash, Ameagle.  
 Marsh Fork District: Mrs. Seth Foresman, Montcoal.  
 Richmond District: Thornton Gwynn, Sandstone; Mrs. Lannie Lacy, Hamlet.  
 Shady Springs District: Wilmer Snuffer, Daniels; Mrs. K. O. Green, Ghent.  
 Slab Fork District: Dr. W. C. Covey, Winding Gulf; Mrs. Seth Farley, Winding Gulf.  
 Trap Hill District: W. W. Trump, Bolt; Mrs. Annie Allen, Metalton.  
 Town District: Dr. L. E. Shrewsbury, Beckley; Mrs. John C. Ward, Beckley.

REPUBLICAN COUNTY EXECUTIVE COMMITTEE

Officers

Chairman: J. W. Maxwell, Beckley.  
 Secretary: Mrs. Iva Williams, Beckley.

## Members

Clear Fork District: Basil Workman, Clear Fork; Mrs. Mildred Carlisle, Ameagle.

Marsh Fork District: Oakey Cantley, Dry Creek; Ruby Ballard, Packsville.

Richmond District: Jackson Plumley, Pluto; Lola Bragg, Pluto.

Shady Springs District: W. O. McGinnis, Ghent; Mrs. T. S. McKinney, Ghent.

Slab Fork District: L. C. Gillispie, Tams; Geraldine Parks, Stotesbury.

Town District: D. L. Hill, Mabscott; Iva Williams, Beckley.

Trap Hill District: G. W. Richardson, Lester; Bessie Wright, Lester.

## RANDOLPH COUNTY

County Seat: Elkins.

Area: 1036 square miles.

Magisterial Districts (9): Beverly, Dry Fork, Huttonsville, Leadsville, Middle Fork, Mingo, New Interest, Roaring Creek and Valley Bend.

Population (1930): 25,049.  
Assessed Valuation of Property, All Classes (1933), \$16,579,755.00.

## COUNTY OFFICIALS

(Postoffice address Elkins, unless otherwise indicated.)

## Circuit Court

Judge: John F. Brown, (R).

Terms of Circuit Court: Third Tuesday in February; third Tuesday in May; first Tuesday in October.

Court Reporter: Kemble T. Manning, (Ind.).

Commissioners in Chancery: C. W. Harding, (D), Beverly; F. E. Tallman, (R); Keith Cunningham, (R); E. H. Arnold, (D).

Commissioner of School Lands: B. M. Hoover, (D).

Divorce Commissioner: C. W. Maxwell, (R).

General Receiver: Davis Trust Company.

## County Officers

Assessor: George P. Whetsell, (D).

Board of Education: C. E. Albert, (D), (President); N. T. Downs, (D), Mill Creek; Fred Vanscoy, (R); Oscar L. Barrackman, (R), Pickers; John Shreve, (D), Coalton.

Circuit Clerk: G. N. Wilson, (D).

County Clerk: John S. Caplinger, (D).

County Superintendent: Bryan Hamilton, (D).

Prosecuting Attorney: Stanley Bosworth, (D).

Assistant: LeRoy See, (D).

Sheriff: A. C. McGee, (D).

County Commissioners: C. C. Wamsley, (D), Beverly, (President); Clay Pritt, (D), Valley Bend; P. F. King, (D).

Terms of County Court: First Tuesday in March, June, October and December.

Road Supervisor: Jake Goddin.

Primary Maintenance Foreman: T. J. Chenoweth.

Secondary Maintenance Foreman: A. J. Crickard.

County Agent: C. R. Underwood.

Home Demonstration Agent: Eleanor Biglow.

President Farm Bureau: H. B. Evans.

Game Protectors: E. E. Keenan, Davis; Theo. Moore, Marlinton.

Civil Works Administrator: Mrs. B. M. Hoover.

County Health Officer: W. G. Harper.

Superintendent County Infirmary: Roy McLaughlin, Beverly.

JUSTICES OF THE PEACE AND CONSTABLES

(By Magisterial Districts)

Beverly District

|                                 |                              |
|---------------------------------|------------------------------|
| Justices of the Peace           | Constables                   |
| J. Loman Hartsaw, (D), Beverly. | Kennis Adams, (D), Bemis.    |
| Wm. L. Miller, (D), Bemis.      | H. E. Wamsley, (D), Beverly. |

Dry Fork District

|                         |                                 |
|-------------------------|---------------------------------|
| Frank Warner, (D), Job. | Lloyd Coberly, (D), Job.        |
| Lloyd Day, (R), Harman. | Roscoe D. Nelson, (D), Whitmer. |

Huttonsville District

|                                 |                                 |
|---------------------------------|---------------------------------|
| W. W. McElwee, (D), Mill Creek. | R. B. Parrach, (R), Mill Creek. |
| S. D. Channell, (D), Elk water. | W. F. Dodrill, (D), Mill Creek. |

Leadsville District

|                               |                              |
|-------------------------------|------------------------------|
| R. B. Caplinger, (D), Elkins. | T. L. Morrison, (D), Elkins. |
| W. C. Hart, (D), Elkins.      | Mack Roy, (D), Elkins.       |

Middle Fork District

|                             |                             |
|-----------------------------|-----------------------------|
| U. C. Shock, (D), Helvetia. | J. L. Eubank, (R), Pickens. |
|-----------------------------|-----------------------------|

Mingo District

|                                  |                                    |
|----------------------------------|------------------------------------|
| Ellett Hogan, (D), Blue Springs. | C. W. Stalnaker, (D), Monterville. |
| J. M. McAttee, (D), Valley Head. | K. K. Arbogast, (D), Valley Head.  |

New Interest District

|                                |                                 |
|--------------------------------|---------------------------------|
| C. C. Crickard, (D), Montrose. | Virgil Johnson, (D), Montrose.  |
| E. P. Phares, (R), Montrose.   | Joseph Thompson, (D), Montrose. |

Roaring Creek District

|                            |                                  |
|----------------------------|----------------------------------|
| E. A. Dean, (R), Ellamore. | F. W. Pennington, (D), Ellamore. |
|                            | Ervin Stalnaker, (R), Coalton.   |

Valley Bend District

|                                 |  |
|---------------------------------|--|
| E. F. Phares, (D), Valley Bend. | Commodore C. Cimmons, (D),<br>Valley Bend. |
|---------------------------------|--|

ATTORNEYS

(Postoffice address Elkins, unless otherwise indicated.)

|                                |                                       |
|--------------------------------|---------------------------------------|
| Arnold, D. H. Hill, (D)        | Kump, Cyrus S., (D)                   |
| Arnold, E. H., (D)             | Kump, H. G., (D)                      |
| Arnold, William A., (D)        | (Governor of West Virginia)           |
| Bent, James A., (D)            | Madden, Joseph J., (R)                |
| Bosworth, Stanley S., (D)      | Maxwell, C. W., (R)                   |
| (Prosecuting Attorney)         | Maxwell, E. L., (D)                   |
| Bowers, E. A., (R)             | See, LeRoy, (D)                       |
| Brown, John F., (R)            | (Assistant Prosecuting At-<br>torney) |
| (Judge Circuit Court)          | Scott, Cyrus H., (D)                  |
| Cain, John A., (D)             | Spears, Samuel T., (D)                |
| Cunningham, M. Keith, (R)      | Strader, J. Floyd, (D)                |
| Fiorentino, A. E., (R)         | (Beverly)                             |
| Gregory, John O'Dell, (D)      | Strieby, C. O., (D)                   |
| Harding, C. W., (D), (Beverly) |                                       |

Talbott and Hoover  
 Talbott, E. D., (D)  
 Hoover, B. M., (D)

Tallman, F. E., (R)  
 Ward, J. B., (D), (Beverly)

### DEMOCRATIC COUNTY EXECUTIVE COMMITTEE

#### Officers

Chairman: Phil Williams, Elkins.  
 Associate Chairman: Mrs. Florence Goddin, Elkins.  
 Secretary: Francis J. Patterson, Elkins.  
 Treasurer: B. Lee Phares, Valley Bend.

#### Members

Beverly District: J. B. Kittle, Elkins; Mrs. Carrie Triplett, Elkins.  
 Dry Fork District: John Anderson, Harman; Mrs. W. G. Smith, Alpena.  
 Huttonsville District: Bernard White, Mill Creek; Mrs. Holt Wamsley, Huttonsville.  
 Leadsville District: E. H. Arnold, Elkins; Mrs. Florence Goddin, Elkins.  
 Middle Fork District: R. B. Miles, Pickens; Mrs. W. H. Shannon, Adolph.  
 Mingo District: Ernest Conrad, Monterville; Miss Edna Woods, Mingo.  
 New Interest District: T. B. Hart, Kerens; Mrs. Bessie Fisher, Montrose.  
 Roaring Creek District: J. M. King, Mabie; Mrs. Agnes Shannon, Coalton.  
 Valley Bend District: B. Lee Phares, Valley Bend; Miss Alice Wamsley, Valley Bend.

### REPUBLICAN COUNTY EXECUTIVE COMMITTEE

#### Officers

Chairman: H. H. Kerr, Elkins.  
 Vice-Chairman: George W. Wilson, Elkins.  
 Secretary: B. C. Hill, Elkins.  
 Treasurer: Mrs. A. M. Fredlock, Elkins.

#### Members

Beverly District: M. B. Rohrabough, Beverly; Mrs. Laura Nelson, Beverly.  
 Dry Fork District: Simon P. Harman, Harman; Mrs. Grace Smith, Evenwood.  
 Huttonsville District: Forest Adams, Huttonsville; Mrs. Mary E. Phillips, Mill Creek.  
 Leadsville District: H. H. Kerr, Elkins; Mrs. Gettie C. Shaver, Elkins.  
 Middle Fork District: A. W. Ewing, Pickens; Mrs. Mabel Daltwyler, Helvetia.  
 Mingo District: F. L. Hannah, Valley Head; Mrs. Eav Wamsley, Mingo.  
 New Interest District: W. A. Barrett, Montrose; Mrs. Margaret Brooks, Kerens.  
 Roaring Creek District: F. J. Sylvester, Coalton; Mrs. Ida Osborne, Norton.  
 Valley Bend District: Dorsey Scott, Valley Bend; Mrs. Esther M. Knapp, Valley Bend.

## RITCHIE COUNTY

County Seat: Harrisville. Area: 453 square miles.  
 Magisterial Districts (4): Clay, Population (1930): 15,594.  
 Grant, Murphy and Union. Assessed Valuation of Property,  
 All Classes (1933), \$21,085,440.00.

### COUNTY OFFICIALS

(Postoffice address Harrisville, unless otherwise indicated.)

#### Circuit Court

Judge: S. O. Prunty, (R).  
 Terms of Circuit Court: Second Tuesday in February, June and  
 October.  
 Court Reporter: F. H. Mayne, (R), Parkersburg.  
 Commissioners in Chancery: R. S. Blair, Jr., (D); L. L. Cokeley, (R);  
 Thomas J. Davis, (R).  
 Commissioner of School Lands: S. A. Powell, (R).  
 Divorce Commissioner: B. F. McGinnis, Sr., (R), Pennsboro.  
 General Receiver: J. H. Lininger, (R).

#### County Officers

Assessor: C. S. Black, (R).  
 Board of Education: L. P. Willis, (D), Petroleum, (President); James  
 A. Hogue, (D), Pennsboro; H. E. Hoover, (R), Smithville; A. A. Law,  
 (R), Lawford.  
 Circuit Clerk: H. W. Collins, (R).  
 County Clerk: Olin V. Wilson, (R).  
 County Superintendent: Simon D. Goff, (D).  
 Assistant: Orval P. Hill, (R).  
 Prosecuting Attorney: Dewey S. Wass, (R).  
 Sheriff: Ota N. Elder, (R).  
 County Commissioners: A. L. Britton, (R), Auburn, (President);  
 R. C. Jackson, (D), Petroleum; E. C. Frederick, (R), Hazel Green.  
 Terms of County Court: First Tuesday in January; first Monday in  
 April; first Monday in July; first Monday in October.  
 Road Supervisor: A. C. Woodford.  
 Primary Maintenance Foreman: E. W. Emrick.  
 Secondary Maintenance Foreman: Charley Wilson.  
 President Farm Bureau: R. S. Patton.  
 Game Protector: C. E. Collins, Parkersburg.  
 Civil Works Administrator: Mrs. Gertrude Warder.  
 County Health Officer: T. W. Keith.  
 Superintendent County Infirmary: E. H. Snodgrass.

### JUSTICES OF THE PEACE AND CONSTABLES

(By Magisterial Districts)

#### Clay District

##### Justices of the Peace

J. A. Woodell, (D), Pennsboro.  
 W. G. Miracle, (D), Pennsboro.

##### Constables

Henry Cottrill, (D), Pennsboro.  
 Oris G. Hanlon, (R), Pennsboro.

#### Grant District

C. N. Brannon, (R), Cairo.  
 B. M. Cowell, (D), Cairo.

C. L. Brooks, (D), Cairo.  
 D. W. Satterfield, (R), Pike.

**Murphy District**

Ashford Ayers, (R), Smithville. (Vacancy)  
S. W. Lewis, (R), Girta.

**Union District**

B. M. Sigler, (R), Harrisville. R. B. Jett, (R), Harrisville.  
W. E. Brake, (R), Auburn. Walter Sommerville, (R), Auburn.

**ATTORNEYS**

(Postoffice address Harrisville, unless otherwise indicated.)

|                                     |                         |
|-------------------------------------|-------------------------|
| Blair, R. S., Jr., (D)              | Taylor, H. Rudkin, (D)  |
| Davis, Thomas J., (R)               | Wass, Dewey S., (R)     |
| McGinnis, B. F., Sr., (R)           | (Prosecuting Attorney)  |
| (Pennsboro)                         | Woods, Homer B., (R)    |
| Morris, Robert Sr., (R)             | (Judge Supreme Court of |
| Powell, S. A., (R)                  | Appeals)                |
| Prunty, S. O., (R)                  | Woods, Ralph Davis, (R) |
| (Judge Circuit Court)               | (Charleston)            |
| Rymer, H. F., (D), (Penns-<br>boro) |                         |

**DEMOCRATIC COUNTY EXECUTIVE COMMITTEE****Officers**

Chairman: Mrs. Eva Chenoweth Robinson, Harrisville.  
Secretary: Miss Lena Heflin, Pennsboro.  
Treasurer: Mrs. Virginia Murdy, Cairo.

**Members**

Clay District: J. C. Lacy, Ellenboro; Mrs. Vesta Lee Connell, Pennsboro.  
Grant District: J. W. Copeland, Cairo; Mrs. Virginia Murdy, Cairo.  
Murphy District: P. A. Beall, Eva; Mrs. Ona M. Pribble, Macfarlan.  
Union District: French Goff, Harrisville; Mrs. Eva C. Robinson, Harrisville.

**REPUBLICAN COUNTY EXECUTIVE COMMITTEE****Officers**

Chairman: B. F. Gilmore, Pennsboro.  
Vice Chairman: Mrs. Hilda Vincent, Cairo.  
Secretary: H. C. Snodgrass, Harrisville.  
Treasurer: A. H. Lawson, Harrisville.

**Members**

Clay District: B. F. Gilmore, Pennsboro; Mrs. Columbia Collins, Pennsboro.  
Grant District: Roscoe Moats, Cairo; Mrs. Hilda Vincent, Cairo.  
Murphy District: B. P. Ayers, Smithville; Mrs. Kate Zickefoose, Smithville.  
Union District: Edgar I. Hatfield, Harrisville; Mrs. Dora Gluck, Auburn.

**ROANE COUNTY**

County Seat: Spencer. Area: 522 square miles.  
 Magisterial Districts (7): Curtis, Population (1930): 19,478.  
 Geary, Harper, Reedy, Smithfield, Assessed Valuation of Property,  
 Spencer and Walton. All Classes (1933), \$22,835,604.00.

**COUNTY OFFICIALS**

(Postoffice address Spencer, unless otherwise indicated.)

**Circuit Court**

Judge: Lewis H. Miller, (R), Ripley.  
 Terms of Circuit Court: Third Monday in January, May and September.  
 Court Reporter: Minnie Ball, (D).  
 Commissioners in Chancery: A. E. Kenney, (D); Clair Smith, (R);  
 Wm. H. Bishop, (R).  
 Commissioner of School Lands: Wm. H. Bishop, (R).  
 Divorce Commissioner: Wm. H. Bishop, (R).  
 General Receiver: S. A. Simmons, (R).

**County Officers**

Assessor: J. O. Elmore, (D).  
 Board of Education: Reedy Pursley, (D), (President); Wade Smith,  
 (D), Reedy; J. M. Keer, (D), Newton; O. S. Hunt, (D), Walton; Homer  
 Gandee, (R), Walton.  
 Circuit Clerk: E. M. Sinnett, (D).  
 County Clerk: E. R. Lester, (D).  
 County Superintendent: Ray Taylor, (R).  
 Assistant: Leslie D. Moore, (D).  
 Prosecuting Attorney: J. M. Harper, (D).  
 Assistant: J. M. Baker, (R).  
 Sheriff: Clay Starcher, (D).  
 County Commissioners: Hugh H. Boggs, (D), Wallback, (President);  
 E. C. Dillard, (D), Walton; B. L. Mullins, (R).  
 Terms of County Court: Third Monday in February, June, August and  
 November.  
 Road Supervisor: C. J. Cox.  
 Primary Maintenance Foreman: Brell Kee.  
 Secondary Maintenance Foreman: I. Dan Looney.  
 County Agent: H. L. Riggle.  
 President Farm Bureau: G. L. Hively, Walton.  
 Game Protector: Miles Kochenderfer, Grantsville.  
 Civil Works Administrator: Miss Mabel Sutherland, (Acting).  
 Superintendent County Infirmary: Grover Mullins.

**JUSTICES OF THE PEACE AND CONSTABLES**

(By Magisterial Districts)

**Curtis District**

|                              |                   |
|------------------------------|-------------------|
| <b>Justices of the Peace</b> | <b>Constables</b> |
| R. R. Petty, (D), Spencer.   | (Vacancy)         |
| E. S. Ball, (D), Liverpool.  |                   |

**Geary District**

|                              |                           |
|------------------------------|---------------------------|
| Lee R. Hensley, (D), Newton. | H. R. Pettit, (D), Amma.  |
| J. T. Pettit, (D), Amma.     | T. P. Allen, (D), Newton. |

**Harper District**

|                            |                              |
|----------------------------|------------------------------|
| J. D. Kiser, (R), Harmony. | W. A. Harper, (R), Cicerone. |
| John C. Hunt, (R), Walton. | Sherman Hunt, (R), Walton.   |

## Reedy District

C. S. McClung, (D), Reedy. A. Alderman, (D), Reedy.  
M. C. Carpenter, (D), Reedy.

## Smithfield District

George L. Griffith, (D), Looneyville. Roy Cox, (D)

## Spencer District

Orville Harris, (D), Spencer. Geo. P. Burdett, (D), Spencer.  
P. F. Cottle, (D), Spencer. Denry G. Wolf, (D), Spencer.

## Walton District

K. L. Hammack, (R), Gandeeville. H. T. Ryan, (R), Gandeeville.  
Hilary Hively, (R), Walton. O. H. Brisendine, (R), Walton.

## ATTORNEYS

(Postoffice address Spencer, unless otherwise indicated.)

|                                       |                        |
|---------------------------------------|------------------------|
| Bell, S. Paris, (D)                   | Hedges, Grover F., (D) |
| Bishop, Wm. H., (R)                   | Kenney, A. E., (D)     |
| Harper and Baker                      | Ryan, Thos. P., (D)    |
| Harper, J. M., (D)                    | Ryan, Wm. S., (R)      |
| (Prosecuting Attorney                 | Smith, Clair, (R)      |
| Baker, John M., (R)                   |                        |
| (Assistant Prosecuting At-<br>torney) |                        |

## DEMOCRATIC COUNTY EXECUTIVE COMMITTEE

## Officers

Chairman: Fred M. Ferrell, Spencer  
Secretary: Byron L. Morford, Spencer.  
Treasurer: Fred E. Vandale.

## Members

Curtis District: W. T. Smith, Spencer; Mabel Cummings, Spencer.  
Geary District: J. M. Keene, Newton; Nell White, Newton.  
Harper District: C. L. Hudkins, Harmony; Myrtle Hunt, Cicerone.  
Reedy District: O. H. Nay, Reedy; Fannie Alderman, Reedy.  
Smithfield District: S. R. Ferrell, Linden; Bess Looney, Looneyville.  
Spencer District: B. E. Holswade, Spencer; Rose Miller, Spencer.  
Walton District: C. L. Byrd, Walton; Mrs. E. C. Dillard, Walton.

## REPUBLICAN COUNTY EXECUTIVE COMMITTEE

## Officers

Chairman: T. W. Dye, Reedy.  
Vice-Chairman: Mrs. Bertha Miller, Spencer.  
Secretary: A. S. Reynolds, Spencer.  
Treasurer: H. S. Adams, Spencer.

## Members

Curtis District: Lacy Smith, Spencer; Pearl Anderson, Spencer.  
Geary District: Everett Wilson, Uler; Mary Jarvis, Newton.  
Harper District: W. E. Fisher, Cicerone; Ora Harper, Ryan.  
Reedy District: Basil Scott, Reedy; Mrs. Hattie Tennant, Reedy.  
Smithfield District: H. C. Daugherty, Looneyville; Mrs. R. E. Dimmick,  
Clover.  
Spencer District: Forest G. Hoff, Spencer; Hazel Kelley, Spencer.  
Walton District: H. O. Gandee, Walton; Rosa Hunt, Gandeeville.



## SUMMERS COUNTY

County Seat: Hinton. Area: 369 square miles.  
 Magisterial Districts (6): Forest Hill, Greenbrier, Green Sulphur, Jumping Branch, Pipestem and Talcott. Population (1930): 20,468.  
 Assessed Valuation of Property, All Classes (1933), \$15,853,025.00.

### COUNTY OFFICIALS

(Postoffice address Hinton, unless otherwise indicated.)

#### Circuit Court

Judge: C. M. Ward, (D), Beckley.  
 Terms of Circuit Court: Third Monday in January, April, July and October.  
 Court Reporter: Miss Irma Sutphin, (D), Beckley.  
 Commissioners in Chancery: Thomas L. Read, (D); Walter M. Elswick, (D); T. J. Lilly, (D); A. G. Flanagan, (R).  
 Commissioner of School Lands: Harry G. Humphries, (D).  
 Divorce Commissioner: Walter M. Elswick, (D).  
 General Receiver: O. P. Vines, (D).

#### County Officers

Assessor: I. E. Wiseman, (D).  
 Board of Education: C. S. Falconer, (D), (President); W. W. Jackson, (D); C. O. Schrader, (D), Madam Creek; R. S. Brown, (D), Lick Creek; N. E. Flint, (D), Alderson.  
 Circuit Clerk: G. J. Hughes, (D).  
 County Clerk: H. E. Price, (D).  
 County Superintendent: Margaret Nicely, (D).  
 Assistant: E. W. Taylor, (D).  
 Prosecuting Attorney: T. L. Read, (D).  
 Sheriff: J. C. Dillon, (D).  
 County Commissioners: E. B. Neely, (D), (President); O. E. Garten, (D), Talcott; A. L. Butler, (D), Lick Creek.  
 Terms of County Court: First Monday in March; fourth Monday in June; fourth Monday in August; first Monday in December.  
 Road Supervisor: J. D. Pence, Pence Springs.  
 Secondary Maintenance Foreman: Wade H. Gwinn.  
 County Agent: A. H. Lough.  
 Home Demonstration Agent: Marie P. Niles, Lewisburg.  
 President Farm Bureau: A. L. Campbell, Talcott.  
 Game Protector: L. M. Hays, Ronceverte.  
 Civil Works Administrator: Mrs. Grace Shumate.  
 County Health Officer: J. W. Stokes.  
 Superintendent County Infirmary: E. H. Neely, True.

### JUSTICES OF THE PEACE AND CONSTABLES

(By Magisterial Districts)

#### Forest Hill District

##### Justices of the Peace

W. W. Willey, (R), Forest Hill.  
 Perry E. Ellis, (D), Forest Hill.

##### Constables

J. F. Webb, (D), Bertha.

#### Greenbrier District

I. E. Briers, (D), Hinton.  
 J. A. Haynes, (D), Hinton.

H. R. Ratliff, (D), Hinton.  
 Lewis Smith, (D), Hinton.

## Green Sulphur District

John Gwinn, (D), Meadow Creek. L. B. Goins, (D), Meadow Creek.  
 J. B. Wingfield, (D), Sandstone. G. H. Ayers, (D), Sandstone.

## Jumping Branch District

A. L. Cole, (D), Jumping Branch. M. H. Lilly, (D), Jumping Branch.  
 Z. T. Ramsey, (D), Madam Creek. Harold Boland, (D), Madam Creek.

## Pipestem District

Joel McGraw, (D), True. T. J. Young, (D), Crumps Bottom.  
 S. P. Weatherford, (D), Crumps Bottom. (Vacancy)

## Talcott District

E. B. Roach, (D), Talcott. J. S. Rudisill, (D), Talcott.  
 W. P. Kounse, (D), Pence Springs. H. D. Underwood, (D), Pence Springs.

## ATTORNEYS

(Postoffice address Hinton.)

|                         |                        |
|-------------------------|------------------------|
| Brown, W. A., (R)       | Lily, T. J., (D)       |
| Carr, Paul C., (R)      | Mann, T. G., (R)       |
| Daly, A. D., (D)        | Miller, Harry L., (D)  |
| Dunlap, R. F., (D)      | Read, Thos. L., (D)    |
| Eagle, E. C., (R)       | (Prosecuting Attorney) |
| Elswick, Walter M., (D) | Read, T. N., (D)       |
| Graham, R. H., (R)      | Sawyers, W. H., (D)    |
| Haythe, W. C., (D)      |                        |

## DEMOCRATIC COUNTY EXECUTIVE COMMITTEE

## Officers

Chairman: J. C. Neely, Hinton.  
 Associate Chairman: Miss Ethel Hinton, Hinton.  
 Secretary: Larry Dodd, Alderson.  
 Treasurer: Miss. Elizabeth Lahey, Pence Springs.

## Members

Forest Hill District: George E. Cottle, Forest Hill; Miss Hallie M. Dickinson, Junta.

Greenbrier District: W. F. Burger, Hinton; Miss Ethel Hinton, Hinton.

Green Sulphur District: C. W. Rhodes, Sandstone; Mrs. W. H. Gwinn, Green Sulphur.

Jumping Branch District: J. C. Neely, Hinton; Mrs. Jane Hinton, Jumping Branch.

Pipestem District: C. E. Hopkins, Lick Creek; Miss Florence Butler, Lick Creek.

Talcott District: Larry Dodd, Alderson; Miss Elizabeth Lahey, Pence Springs.

## REPUBLICAN COUNTY EXECUTIVE COMMITTEE

## Officers

Chairman: H. A. Hamilton, Hinton.  
 Vice-Chairman: Mrs. Louise C. Baber, Hinton.  
 Secretary: Mrs. Effie M. Meadows, Hinton.  
 Treasurer: Frank Kessler, Lowell.

## Members

Forest Hill District: P. D. DeLong, Junta; Mrs. Vesta Mitchell, Marie.  
Greenbrier District: H. A. Hamilton, Hinton; Mrs. Effie M. Meadows, Hinton.

Green Sulphur District: J. W. Richmond, Sandstone; Mrs. Lucy Westmoreland, Green Sulphur Springs.

Jumping Branch District: Jonathan Barker, True; Mrs. Hattie Boggs, Hinton.

Pipestem District: Crockett Farley, Pipestem; Mrs. Ada Farley, Pipestem.

Talcott District: Frank Kessler, Lowell; Mrs. J. C. Lane, Talcott.

## TAYLOR COUNTY

County Seat: Grafton.

Area: 175 square miles.

Magisterial Districts (6): Booth's Creek, Court House, Fetterman, Flemington, Grafton and Knotts-ville.

Population (1930): 19,114.

Assessed Valuation of Property, All Classes (1933), \$20,070,050.00.

## COUNTY OFFICIALS

(Postoffice address Grafton, unless otherwise indicated.)

## Circuit Court

Judge: Herbert W. Dent, (D).

Terms of Circuit Court: Third Monday in February; third Monday in May; first Monday in November.

Court Reporter: Mrs. Bertha Thacker, (R), Philippi.

Commissioners in Chancery: S. M. Musgrave, (D); Francis L. Warder, (D); J. Guy Allender, (R); Wm. P. Samples, (R).

Commissioner of School Lands: Francis L. Warder, (D).

General Receiver: Harry Friedman, (D).

## County Officers

Assessor: Ed. N. Lock, (R).

Board of Education: Dr. Paul Warden, (R), (President); D. L. Bosley, (D), Simpson; J. Lee Evans, (D); Charles H. Warder, (D); C. F. Monroe, (R), Flemington.

Circuit Clerk: F. M. Hollis, Jr., (D).

County Clerk: Frank Bennett, (R).

County Superintendent: Lloyd L. Shriver, (D).

Assistant: E. G. Kuhn, (R).

Prosecuting Attorney: James C. Holt, (R).

Sheriff: Lee E. Bennett, (D).

County Commissioners: Arthur Robinson, (R), (President); H. B. Scranage, (R); Thomas Brohardt, (R).

Terms of County Court: First Monday in each month.

Road Supervisor: W. O. Bolin.

Primary Maintenance Foreman: Frank N. Martin.

Secondary Maintenance Foreman: Fred E. Gates.

Game Protector: J. T. Stewart, Enterprise.

Civil Works Administrator: S. A. Waller.

County Health Officer: R. D. Stout.

Superintendent County Infirmary: M. J. Bennett.

## JUSTICES OF THE PEACE AND CONSTABLES

(By Magisterial Districts)

## Booth's Creek District

## Justices of the Peace

(Vacancy)

## Constables

(Vacancy)

## Court House District

Clee Post, (D), Simpson.  
S. Lafe Wolfe, (D), Simpson.W. D. Driver, (D), Wendel.  
Mike Gozik, (R), Simpson.

## Fetterman District

C. P. Lucas, (D), Grafton.  
M. D. Allender, (R), Grafton.Elmer H. Smith, (D), Grafton.  
Z. M. Pierpoint, (R), Grafton.

## Flemington District

G. F. Clark, (R), Flemington.  
S. H. Waller, (R), Flemington.

C. H. Freeze, (R), Flemington.

## Grafton District

Ona C. Jeffreys, (R), Grafton.  
W. E. Rightmire, (R), Grafton.E. K. Satterfield, (R), Grafton.  
W. A. Wilhelm, (R), Grafton.

## Knottsville District

W. T. Wells, (R), Grafton.

J. M. Shaw, (R), Grafton.

## ATTORNEYS

(Postoffice address Grafton.)

Allender, J. Guy, (R)  
Burdett, John K., (R)  
Burdett, J. S., (R)  
Dent, H. W., (D)  
(Judge Circuit Court)  
Ford, G. W., (R)  
Friedman, Harry, (D)  
Gibson, William B., (R)  
Hechmer, Miss Antoinette, (R)  
Hechmer, John L., (R)  
Holt, H. H., (R)  
Holt, J. C., (R)  
(Prosecuting Attorney)Kunst, G. H. A., (R)  
Musgrave, S. M., (D)  
Robinson, Ira E., (R)  
Robinson, Jed W., (R)  
Samples, W. P., (R)  
Sommerville, Eugene, (D)  
Warder, Francis L., (D)  
Warder, Francis P., (D)  
Warder, H. R., (R)  
Watkins, W. M., (R)  
Wyckoff, E. Bailey, (R)  
Wyckoff, O. E., (R)

## DEMOCRATIC COUNTY EXECUTIVE COMMITTEE

## Officers

Chairman: Fred E. Gates, Flemington.  
Secretary: Mabel Luzadder Watkins, Grafton.  
Treasurer: G. Ona Sinsel, Flemington.

## Members

Booths Creek District: J. E. Hibbs, Flemington; Mrs. Pearle Gawthrop, Grafton.

Court House District: W. M. Moran, Simpson; Mrs. Lottie Warder, Grafton.

Fetterman District: George W. Luzadder, Grafton; Mrs. Perie W. Kramer, Grafton.

Flemington District: Fred E. Gates, Flemington; Mrs. J. A. Morgan, Flemington.

Grafton District: John Moran, Grafton; Mrs. F. S. Suddarth, Grafton.

Knottsville District: M. T. Mason, Grafton; Mrs. Minnie Mason, Grafton; Mrs. Robert Hession, Grafton.

### REPUBLICAN COUNTY EXECUTIVE COMMITTEE

#### Officers

Chairman: Harry C. Compton, Grafton.

Vice-Chairman: Mrs. Myrtle M. Thayer, Grafton.

Secretary: Miss Blanche Swisher, Grafton.

Treasurer: Thornton W. Beall, Grafton.

#### Members

Booths Creek District: T. W. Beall, Grafton; Mrs. J. M. Harr, Grafton.

Court House District: H. D. Leach, Simpson; Miss Pearl Felton, Grafton.

Fetterman District: Ralph C. Ringler, Grafton; Mrs. Hattie Heinlein, Grafton.

Flemington District: D. L. Freeze, Flemington; Mrs. Helen Ross, Flemington.

Grafton District: Harry C. Compton, Grafton; Mrs. Myrtle M. Thayer, Grafton.

Knottsville District: Frank Fawcett, Grafton; Miss Blanche Swisher, Grafton.

## TUCKER COUNTY

County Seat: Parsons.

Area: 405 square miles.

Magisterial Districts (7): Black Fork, Clover, Davis, Dry Fork, Fairfax, Licking and St. George.

Population (1930): 13,374.

Assessed Valuation of Property, All Classes (1933), \$7,940,710.00.

### COUNTY OFFICIALS

(Postoffice address Parsons, unless otherwise indicated.)

#### Circuit Court

Judge: A. J. Valentine, (R).

Terms of Circuit Court: First Monday in March; first Monday in June; third Monday in September; third Monday in December.

Court Reporter: S. A. Scott, (R).

Commissioners in Chancery: A. F. Phillips, (R); G. G. Lambert, (R); J. P. Scott, (D).

Commissioner of School Lands: J. P. Scott, (D).

Divorce Commissioner: J. W. Harman, (R).

General Receiver: A. F. Phillips, (R).

#### County Officers

Assessor: J. Harold Felton, (D).

Board of Education: E. N. Phillips, (D), (President); Chester F. Phillips, (D), Montrose; H. Gates Williams, (R), Davis; Mike Ferruso, (R), Thomas; George C. Miller, (D), St. George.

Circuit Clerk: Clara Rightmire, (D).

County Clerk: Ernest L. Moom, (R).

County Superintendent: C. R. Parsons, (D).

Prosecuting Attorney: Alan G. Bolton, (R).

Sheriff: Sylvanus Harper, (D).

County Commissioners: W. E. Weimer, (R), Davis, (President); Harry DePollo, (D), Thomas; R. J. Smith, (R); F. B. Pifer, (R), St. George; Fay H. Graham, (D), Red Creek; M. J. Phillips, (D), Montrose; Nelson A. Williams, (D), St. George.

Terms of County Court: First Wednesday after the first Monday in January, April, July and October.

Road Supervisor: Hugh Pritt.

Primary Maintenance Foreman: Harry DePollo.

Secondary Maintenance Foreman: John Felton.

Game Protector: E. E. Keenan, Davis.

Civil Works Administrator: Delbert Phillips.

County Health Officer: Ford Huff.

Superintendent County Infirmary: James W. Parsons.

## JUSTICES OF THE PEACE AND CONSTABLES

(By Magisterial Districts)

### Black Fork District

#### Justices of the Peace

S. W. Kalar, (D), Parsons.  
Andrew Hedrick, (D), Parsons.

#### Constables

R. B. Kile, (D), Parsons.  
Sampson Pennington, (D), Parsons.

### Clover District

C. L. Offutt, (D), Parsons.

Harry Sommerville, (D), Parsons.

### Davis District

P. A. Hamby, (D), Davis.  
W. I. Collins, (R), Davis.

J. B. Shreve, (R), Davis.

### Dry Fork District

W. A. Ault, (R), Dry Fork.

Walter Teter, (R), Dry Fork.  
(Court appointment)

### Fairfax District

O. B. Collins, (D), Thomas.  
Sante Del Signore, (D), Thomas.

D. E. Crosten, (R), Thomas.  
Voil White, (D), Benbush.

### Licking District

Charles T. Shahan, (D), St. George. Charles I. Shahan, (D), St. George.

### St. George District

E. C. Dumire, (R), St. George. Colas J. Jones, (R), St. George.

## ATTORNEYS

(Postoffice address Parsons, unless otherwise indicated.)

Bolton, Alan G., (R)  
(Prosecuting Attorney)  
Cuppett, D. E., (R), (Thomas)  
Harman, J. W., (R)  
Harman, Wm. M., (R)  
Heironimus, R. D., (D)  
(Davis)

Meyer, F. G., (D), (Davis)  
Pritt, W. K., (R)  
Scott, J. P., (D)  
Smith, C. D., (R)  
Suder, A. F., (D), (Thomas)  
Valentine, A. J., (R)  
(Judge Circuit Court)

**DEMOCRATIC COUNTY EXECUTIVE COMMITTEE**

**Officers**

Chairman: Claude G. Shaffer, Parsons.  
 Associate Chairman: Mrs. Riley Harper, Parsons.  
 Secretary: Fern Gilmore, Parsons.  
 Treasurer: Sylvanus Harper, Parsons.

**Members**

Black Fork District: Carl L. Curry, Parsons; Mrs. Tacy A. Carwell, Hendricks.  
 Clover District: Sam'l. B. Price, Montrose; Mrs. Virgie Poling, St. George.  
 Davis District: Lloyd Erhard, Davis; Mrs. Emma Campbell, Davis.  
 Dry Fork District: Clifton Carr, Elk; Miss Ruth Raines, Red Creek.  
 Fairfax District: D. J. Moran, Thomas; Mrs. Ruby Rubenstein, Thomas.  
 Licking District: Amer W. Loughry, St. George; Miss Chloe Robinson, St. George.  
 St. George District: W. B. Jenkins, St. George; Mrs. B. B. Parsons, Parsons.

**REPUBLICAN COUNTY EXECUTIVE COMMITTEE**

**Officers**

Chairman: S. S. Ford, Parsons.  
 Associate Chairman: Mrs. H. V. Freeman, Parsons.  
 Secretary: Charles Buchanan, Parsons.  
 Treasurer: C. G. Lashley, Davis.

**Members**

Black Fork District: L. S. Stalnaker, Parsons; Mrs. Kate B. Greider, Parsons.  
 Clover District: W. H. Wolfe, St. George; Mrs. Zora Price, Montrose.  
 Davis District: C. G. Lashley, Davis; Mrs. Grace Erhard, Davis.  
 Dry Fork District: J. B. Ault, Red Creek; Grace Lantz, Red Creek.  
 Fairfax District: Dale Duncan, Thomas; Mrs. Walter Helmick, Thomas.  
 Licking District: G. S. Loughry, St. George; Mrs. Page White, St. George.  
 St. George District: W. C. Lipscomb, St. George; Mrs. Kate Clost, St. George.

**TYLER COUNTY**

County Seat: Middlebourne. Area: 260 square miles.  
 Magisterial Districts (6): Center-ville, Ellsworth, Lincoln, Meade, McElroy and Union. Population (1930): 12,785.  
 Assessed Valuation of Property, All Classes (1933), \$14,401,754.00.

**COUNTY OFFICIALS**

(Postoffice address Middlebourne, unless otherwise indicated.)

**Circuit Court**

Judge: James F. Shipman, (D), Moundsville.  
 Terms of Circuit Court: Third Tuesday in March, July and November.  
 Court Reporter: Delf Norona, (D), Moundsville.

Commissioners in Chancery: John H. McCoy, (D), Sistersville; O. C. Carter, (R); K. S. Boreman, (R); O. B. Conaway, (R), Sistersville.  
 Commissioner of School Lands: Don L. Riggle, (D).  
 Divorce Commissioner: O. B. Conaway, (R), Sistersville.  
 General Receiver: Mrs. Homer B. Jemison, (D).

#### County Officers

Assessor: Chauncey D. Twyford, (R).  
 Board of Education: R. U. Adams, (D), Sistersville, (President); L. A. Riggs, (D), Alma; Alden Carse, (D); Collie C. Woodburn, (R), Lima; Frank Johnson, (D), Sistersville.  
 Circuit Clerk: Mrs. Gertrude K. Traugh, (R).  
 County Clerk: Ray F. Henderson, (R).  
 County Superintendent: Floyd A. Buck, (R).  
 Assistant: Mrs. Olive Woodburn Cafforth, (R).  
 Prosecuting Attorney: O. J. Hill, (R).  
 Sheriff: Will E. Long, (R).  
 County Commissioners: C. S. Sutton, (R), Sistersville, (President); N. E. Fletcher, (R); Audry M. Dotson, (D), Central Station; Harvey Lawson, (R); M. G. Gorbey, (R), Lima; John L. Haught, (D), Friendly.  
 Terms of County Court: First Monday in January, April, July and October.  
 Road Supervisor: Arch T. Lewis, Sistersville.  
 Primary Maintenance Foreman: Harry F. Graham.  
 Secondary Maintenance Foreman: C. E. Morris.  
 Home Demonstration Agent: Beatrice Scott, St. Marys.  
 President Farm Bureau: L. A. Crumrine.  
 Game Protector: W. E. Howard, Cameron.  
 Civil Works Administrator: Mrs. Grace Richards.  
 County Health Officer: C. V. Little.  
 Superintendent County Infirmary: Lloyd R. Ferrell.

### JUSTICES OF THE PEACE AND CONSTABLES

(By Magisterial Districts)

#### Centerville District

##### Justices of the Peace

Emery Davis, (R), Joseph Mills.  
 W. C. Reed, (R), Alma.

##### Constables

Fred Davis, (R), Wilbur.

#### Ellsworth District

H. M. Adams, (R), Middlebourne.  
 Harrison W. Smith, (R), Middlebourne.

J. H. Twyman, (R), Middlebourne.  
 R. M. Carpenter, (R), Middlebourne.

#### Lincoln District

A. G. Lowther, (R), Sistersville.  
 Fred Reitz, (R), Sistersville.

Joseph Edmonds, (R), Sistersville.  
 Roy M. Barber, (D), Sistersville.

#### Meade District

(Vacancy)

(Vacancy)

#### McElroy District

C. R. Glover, (R), Alvy.  
 L. S. Pitts, (R), Shirley.

Henry Moore, (R), Lima.



Union District

P. J. Frum, (R), Friendly. J. M. Doty, (D), Friendly.  
 Eugene E. Williamson, (R),  
 Friendly.

ATTORNEYS

(Postoffice address Middlebourne, unless otherwise indicated.)

|                        |                          |
|------------------------|--------------------------|
| Boreman, K. S., (R)    | Kimball, Charles N., (R) |
| Brennan, W. J., (D)    | (Sistersville)           |
| (Sistersville)         | McCoy, John H., (D)      |
| Carter, Olin C., (R)   | (Sistersville)           |
| Conaway, O. B., (R)    | Snyder, Henry P., (R)    |
| (Sistersville)         | (Sistersville)           |
| Heslep, U. G., (R)     | Sugden, Walter S., (R)   |
| (Sistersville)         | (Sistersville)           |
| Hill, O. J., (R)       | Underwood, I. M., (R)    |
| (Prosecuting Attorney) | Van Camp, Theodore, (R)  |
|                        | (Paden City)             |

DEMOCRATIC COUNTY EXECUTIVE COMMITTEE

Officers

Chairman: C. L. Fordyce, Middlebourne.  
 Associate Chairman: Mrs. Blanche Hockingberry, Sistersville.  
 Secretary: Miss Bessie Smith, Middlebourne.  
 Treasurer: Mrs. Stella Eddy, Friendly.

Members

Centerville District: I. W. Headley, Mole Hill; Mrs. Mona Riggs, Alma.  
 Ellsworth District: Don L. Riggle, Middlebourne; Miss Bessie Smith, Middlebourne.  
 Lincoln District: H. C. Groffith, Sistersville; Mrs. Camilla Brown, Sistersville.  
 Meade District: C. D. Morris, Wick; Mrs. Rosa Hamilton, Mole Hill.  
 McElroy District: T. B. Furbie, Alma; Mrs. L. B. McCoy, Alvy.  
 Union District: Harley Dearth, Bens Run; Mrs. Stella Eddy, Friendly.

REPUBLICAN COUNTY EXECUTIVE COMMITTEE

Officers

Chairman: E. L. Wince, Middlebourne.  
 Secretary: J. I. Michael, Friendly.  
 Treasurer: B. F. Montgomery.

Members

Centerville District: B. F. Montgomery, Central Station; Miss Bessie Pyle, Bearsville.  
 Ellsworth District: E. L. Wince, Middlebourne; Miss Mabel Nichols, Middlebourne.  
 Lincoln District: John L. Fish, Sistersville; Mrs. Grace Richards, Sistersville.  
 McElroy District: L. A. Underwood, Shirley; Mrs. Ethel Gregg, Lima.  
 Meade District: C. B. Robinson, Middlebourne; Mrs. Rhoda W. Long, Wick.  
 Union District: J. I. Michael, Friendly; Mrs. Ethel Dancer, Friendly.

## UPSHUR COUNTY

County Seat: Buckhannon. Area: 351 square miles.  
 Magisterial Districts (6): Banks, Population (1930): 17,944.  
 Buckhannon, Meade, Union, Warren Assessed Valuation of Property,  
 and Washington. All Classes (1933), \$11,359,360.00.

### COUNTY OFFICIALS

(Postoffice address Buckhannon, unless otherwise indicated.)

#### Circuit Court

Judge: John F. Brown, (R), Elkins.  
 Terms of Circuit Court: Second Monday in January; second Monday  
 in April; first Monday in September.  
 Court Reporter: Kemble T. Manning, (Ind.), Elkins.  
 Commissioners in Chancery: Jerome V. Hall, (D); U. G. Young, Jr.,  
 (R); Lycurgus Hyre, (R); Kelcel M. Ross, (R).  
 Divorce Commissioner: J. D. Jennings, (R).  
 General Receiver: W. T. Stockert, (D).

#### County Officers

Assessor: O. B. Lanham, (R).  
 Board of Education: Dr. H. O. Van Tromp, (R), French Creek, (Presi-  
 dent); M. C. Davidson, (D), Kanawha Head; Warren Linger, (D); R.  
 R. Scott, (R); Dr. W. H. Gum, (R).  
 Circuit Clerk: O. B. Phillips, (R).  
 County Clerk: Allen B. Cutright, (R).  
 County Superintendent: William D. Foster, (D).  
 Assistant: R. Worth Shumaker, (R).  
 Prosecuting Attorney: A. Jerome Dailey, (R).  
 Sheriff: Morgan Bailey, (R).  
 County Commissioners: S. N. Cutright, (R), (President); W. R.  
 Demastes, (R), Gaines; D. A. Radebaugh, (R).  
 Terms of County Court: First and third Monday in each month.  
 Road Supervisor: W. P. Casto.  
 Primary Maintenance Foreman: Fred H. Rusmisseil.  
 Secondary Maintenance Foreman: Fred A. Linger.  
 County Agent: G. L. Ford.  
 Home Demonstration Agent: Abbie M. Russell.  
 President Farm Bureau: C. R. Tenney.  
 Game Protector: J. T. Stewart, Enterprise.  
 Civil Works Administrator: Mrs. Ina Hupp.  
 Superintendent County Infirmary: L. B. Sturm, (R).

### JUSTICES OF THE PEACE AND CONSTABLES

(By Magisterial Districts)

#### Banks District

##### Justices of the Peace

W. L. Young, (R), Gaines.  
 J. R. Houghton, (D), Rock Cave.

##### Constables

R. W. Teter, (D), Arlington.  
 L. H. Rexroad, (R), Rock Cave.

#### Buckhannon District

T. B. Drummond, (R), Buckhannon. Carl F. Fitzwater, (R), Buck-  
 R. T. Evans, (R), Buckhannon. hannon.  
 C. J. Crites, (R), Buckhannon.

**Meade District**

A. D. Casto, (R), Adrian. Roy Brooks, (R), Adrian.  
 J. M. Cockerill, (R), French Creek. C. J. Casto, (D), Abbott.

**Union District**

W. T. Hinkle, (R), Vegan. G. O. Jack, (R), Hall.  
 S. L. Huffman, (R), Buckhannon.

**Warren District**

(Vacancy) (Vacancy)

**Washington District**

D. J. Hanifan, (R), Hemlock. Stillman Gooden, (R), Queens.  
 B. H. Hess, (R), Sand Run. A. B. Shipman, (R), Vegan.

**ATTORNEYS**

(Postoffice address Buckhannon, unless otherwise indicated.)

|  |  |
|--|--|
| Arnold, Gohen C., (R)<br>(Fairmont)              | O'Brien and Hall<br>O'Brien, Wm. S., (D)<br>(Secretary of State) |
| Casto, Ford L., (D)                              | Hall, Jerome V., (D)   |
| Dailey, A. Jerome, (R)<br>(Prosecuting Attorney) | Phillips, Claude (R)   |
| Downs, J. M. N., (R)                             | Ross, Kelcel M., (R)   |
| Haught, Fred B., (R)                             | Totten, W. G. L., (D)  |
| Hyer, Jacob S., (D)                              | Waugh, H. Roy, (R)   |
| Hyre, Lycurgus, (R)                              | Withers, H. H., (D)  |
| Hymes, Myron B., (R)                             | Young and McWhorter,<br>Young, U. G., (R)                        |
| Jennings, J. D., (R)                             | McWhorter, J. C., (D)<br>Young, U. G., Jr., (R)                  |

**DEMOCRATIC COUNTY EXECUTIVE COMMITTEE****Officers**

Chairman: Wm. S. Roberts, Buckhannon.  
 Vice Chairman: H. H. Woodford, Arlington.  
 Associate Chairman: Mrs. Karl B. Sexton, Buckhannon.  
 Secretary: Jacob F. Hyre, Buckhannon.  
 Assistant Secretary: Elaine Avington, Lantz.  
 Treasurer: D. D. Casto, Buckhannon.  
 Assistant Treasurer: Miss Lucy Queen, Buckhannon.

**Members**

Banks District: H. H. Woodford, Arlington; Mrs. Hallie M. Teter, Arlington.  
 Buckhannon District: H. H. Withers, Buckhannon; Miss Lucy Queen, Buckhannon.  
 Meade District: J. E. Green, Adrian; Mrs. Aulta Lane, Adrian.  
 Union District: Dana L. Dean, Buckhannon; Mrs. Jessie Jack, Buckhannon.  
 Washington District: Reed Shipman, Talmansville; Mrs. Cora Osborne, Sand Run.  
 Warren District: E. D. Bean, Buckhannon; Mrs. A. T. Karickhoff, Buckhannon.

**REPUBLICAN COUNTY EXECUTIVE COMMITTEE****Officers**

Chairman: Ray F. Poling, Buckhannon.  
 Secretary: Mrs. Lillian Reese, Talmansville.  
 Treasurer: Brown Trussler, Buckhannon.

## Members

Banks District: Elmer S. Brooks, Frenchtown; Mrs. Georgia Wilson, Frenchtown.

Buckhannon District: Morgan M. Brooks, Buckhannon; Miss Edna Bartlett, Buckhannon.

Meade District: I. V. Rexroad, French Creek; Mrs. T. K. Wingrove, French Creek.

Union District: Solomon Harper, Buckhannon; Mrs. Molly E. Griffith, Buckhannon.

Warren District: Ed. Hinzman, Buckhannon; Mrs. Kitty Hinkle, Hall.

Washington District: Brown Trussler, Buckhannon; Mrs. Lillian Reese, Tallmansville.

---

**WAYNE COUNTY**

|   |  |
|---|--|
| County Seat: Wayne.   | Area: 517 square miles.  |
| Magisterial Districts (7): Butler, Ceredo, Grant, Lincoln, Stonewall, Union and Westmoreland. | Population (1930): 31,206.<br>Assessed Valuation of Property, All Classes (1933), \$36,174,127.00. |

**COUNTY OFFICIALS**

(Postoffice address Wayne, unless otherwise indicated.)

**Circuit Court**

Judge: Charles W. Ferguson, (D).

Terms of Circuit Court: Second Monday in March; second Monday in July; fourth Monday in November.

Court Reporter: Herman N. Pugh, (R), Huntington.

Commissioners in Chancery: J. Floyd Harrison, (D); J. T. Lambert, (D); M. J. Ferguson, (D); Boyd Adkins, (D); W. Earl Burgess, (R).

Commissioner of School Lands: M. J. Ferguson, (D).

Divorce Commissioner: F. F. Scaggs, (D).

**County Officers**

Assessor: Henry Mullens, (D).

Board of Education: J. T. Lambert, (D), (President); J. C. Thompson, (D), Prichard; H. J. Stark, (D), Ceredo; W. B. Clarke, (D), East Lynn; Mrs. Donald Clark, (D), Huntington.

Circuit Clerk: S. S. Plymale, (D).

County Clerk: J. G. Lambert, (D).

County Superintendent: H. F. Fry, (D).

Assistant: R. R. Banner, (D), Kenova.

Prosecuting Attorney: J. Floyd Harrison, (D).

Assistant: Milton J. Ferguson, (D).

Sheriff: J. Fox Fry, (D).

County Commissioners: W. B. Smith, (D), (President); J. C. Wilson, (D), Kenova; Z. T. Vinson, (D), Glen Hays.

Terms of County Court: First Monday in each month.

Road Supervisor: Cay Booth.

Primary Maintenance Foreman: Fred Pyles.

Secondary Maintenance Foreman: Ernest Romans.

County Agent: Claude Strother.

President Farm Bureau: R. R. Gillett.

Game Protector: A. R. Pitser, Huntington.

Civil Works Administrator: J. D. Hollenbeck.

County Health Officer: A. G. Wilkinson.

Matron Children's Home: Mrs. Gladys M. Wilson.

Superintendent County Infirmary: Golden Mills.

**JUSTICES OF THE PEACE AND CONSTABLES**  
(By Magisterial Districts)

**Butler District**

| Justices of the Peace           | Constables                     |
|---------------------------------|--------------------------------|
| J. P. Billups, (D), Ft. Gay.    | Jay Maynard, (R), Kiahsville.  |
| Henry H. Wellman, (D), Ft. Gay. | Nathan Spaulding, (R), Dunlow. |

**Ceredo District**

|                              |                           |
|------------------------------|---------------------------|
| Joshua Workman, (D), Kenova. | Ezra Ellis, (D), Kenova.  |
| Ruth Hensley, (D), Kenova.   | Ike Hensley, (D), Kenova. |

**Grant District**

|                                 |                              |
|---------------------------------|------------------------------|
| Henderson Maynard, (R), Dunlow. | Clyde E. Huff, (D), Ft. Gay. |
| Major Curry, (D), Queens Ridge. | Dave Wellman, (D), Ft. Gay.  |

**Lincoln District**

|                           |                            |
|---------------------------|----------------------------|
| Samuel Herald, (D), Crum. | John S. Marcum, (D), Crum. |
| Flem Crum, (D), Dunlow.   | Joshua Marcum, (D), Crum.  |

**Stonewall District**

|                               |                                |
|-------------------------------|--------------------------------|
| W. M. Porter, (D), East Lynn. | Lucian Asbury, (D), East Lynn. |
| Lewis Queen, (D), Stiltner.   | Soney Ramey, (D), East Lynn.   |

**Union District**

|                           |                             |
|---------------------------|-----------------------------|
| Elmer Sansom, (D), Wayne. | Jennings Smith, (D), Wayne. |
| O. C. Keck, (D), Wayne.   | Benton Wellman, (D), Wayne. |

**Westmoreland District**

|                               |                                 |
|-------------------------------|---------------------------------|
| Curtis Ward, (D), Huntington. | J. E. Fry, (D), Huntington.     |
| A. Carter, (D), Huntington.   | L. L. Malcolm, (D), Huntington. |

**ATTORNEYS**

(Postoffice address Wayne, unless otherwise indicated.)

|                         |                        |
|-------------------------|------------------------|
| Burgess, W. Earl, (R)   | Lambert, J. T., (D)    |
| Ferguson, C. W., (D)    | Lovins, W. T., (D)     |
| (Judge Circuit Court)   | (Huntington)           |
| Ferguson, M. J., (D)    | Meek, J. H., (R)       |
| Hammock, J. E., (R)     | (Huntington)           |
| (Huntington)            | Prichard, B. J., (D)   |
| Hardwick, D. B., (D)    | Scaggs, Fisher F., (D) |
| (Huntington)            | Wilcox, E. J., (D)     |
| Harrison, J. Floyd, (D) | (Huntington)           |
| (Prosecuting Attorney)  |                        |

**DEMOCRATIC COUNTY EXECUTIVE COMMITTEE**

**Officers**

Chairman: Herman P. Dean, Wayne.  
Associate Chairman: Rebecca Wilson, Sidney.  
Secretary: O. J. Rife, Kenova.  
Treasurer: Clyde Marcum, Crum.

**Members**

Butler District: Tokie Holland, Sidney; W. C. Lovely, Fort Gay.  
 Ceredo District: Hazel Mosser, Kenova; Joe K. Payne, Kenova.  
 Grant District: George Finley, Kiahsville; Mrs. Tom Alve Adkins, Kiahsville.  
 Lincoln District: Pearl Marcum, Crum; J. B. Crum, Jr., Crum.  
 Stonewall District: Lillie Lloyd, East Lynn; T. J. Jackson, East Lynn.  
 Union District: Tokie Sanson, Wayne; Emmett Ferguson, Wayne.  
 Westmoreland District: W. T. Rardin, Huntington; Mrs. Wm. I. Warne, Huntington.

**REPUBLICAN COUNTY EXECUTIVE COMMITTEE****Officers**

Chairman: Hobart Akers, Kenova.  
 Secretary: John T. Hereford, Jr., Kenova.  
 Treasurer: W. T. Wallace, Kenova.

**Members**

Butler District: Cris Chaffin, Ft. Gay; Mrs. B. H. Cooksey, Prichard.  
 Ceredo District: Charle Stewart, Ceredo; Kathleen Carpenter, Ceredo.  
 Grant District: Robert Maynard, McComas; Polly Perry, McComas.  
 Lincoln District: M. Curnutte, Radnor; Mrs. Vada Copley, Crum.  
 Stonewall District: Dallas Frozur, Stiltner; Mrs. Henry Justice, Honey.  
 Union District: Edgar Newman, Lavalette; Macie Sullivan, Lavalette.  
 Westmoreland District: Ernest Ray, Huntington; Mrs. Lyman Cobb, Huntington.

**WEBSTER COUNTY**

|   |   |
|---|---|
| County Seat: Webster Springs.   | Area: 583 square miles.   |
| Magisterial Districts (4): Fork Lick, Glade, Hacker Valley and Holly. | Population (1930): 14,216.  |
|   | Assessed Valuation of Property, All Classes (1933), \$8,325,659.00. |

**COUNTY OFFICIALS**

(Postoffice address Webster Springs, unless otherwise indicated.)

**Circuit Court**

Judge: Jake Fisher, (D), Sutton.  
 Terms of Circuit Court: First Tuesday in January, May and September.  
 Court Reporter: Raymond Allman, (D), Sutton.  
 Commissioners in Chancery: W. T. Talbott, (D); Amos Cogar, (D); L. L. Dyer, (D).  
 Commissioner of School Lands: F. N. Sycfoose, (D).  
 General Receiver: E. L. Cutlip, (D).

**County Officers**

Assessor: P. D. Morton, (D).  
 Board of Education: Oscar Hollister, (D); R. M. Cavendish, (D), (President); S. K. Lemley, (D), Cowen; Frank Jordan, (D), Replete; Walter Cool, (D), Diana.  
 Circuit Clerk: G. W. Jackson, (D).  
 County Clerk: B. S. Wooddell, (D).  
 County Superintendent: Berlin Anderson, (D).  
 Prosecuting Attorney: Wendall W. Hoover, (D).

Sheriff: O. C. Ferrell, (D).  
 County Commissioners: Wayne Powers, (D), Cleveland, (President);  
 D. B. Caudy, (D), Camden-on-Gauley; John Connard, (D).  
 Terms of County Court: First Tuesday in January, March, August  
 and October.  
 Road Supervisor: Charles Starcher.  
 Primary Maintenance Foreman: J. C. Clark.  
 Secondary Maintenance Foreman: John E. Mace.  
 County Agent: H. A. Burton.  
 President Farm Bureau: C. D. Howard, Cowen.  
 Game Protectors: C. W. Rinehart, Gauley Bridge; Theo. Moore,  
 Marlinton.  
 Civil Works Administrator: Maurice Wooddell.  
 County Health Officer: E. H. Hunter.  
 Superintendent County Infirmary: C. G. Hardway.

JUSTICES OF THE PEACE AND CONSTABLES

(By Magisterial Districts)

Fork Lick District

| Justices of the Peace                   | Constables                           |
|---|--------------------------------------|
| W. S. Hamrick, (D), Webster Springs.    | M. V. Hammons, (D), Webster Springs. |
| Oliver J. Miller, (D), Webster Springs. | M. W. McCourt, (D), Webster Springs. |

Glade District

|  |                                      |
|--|--------------------------------------|
| Wayne Hoover, (D), Cowen.              | A. J. McCartney, (R), Cowen.         |
| Ovid M. Morton, (D), Camden-on-Gauley. | E. H. Hinkle, (D), Camden-on-Gauley. |

Hacker Valley District

|                               |                                   |
|-------------------------------|-----------------------------------|
| C. N. Boggs, (D), Wheeler.    | Jay Arbogast, (D), Hacker Valley. |
| B. B. Herron, (D), Cleveland. |                                   |

Holly District

|                            |                             |
|----------------------------|-----------------------------|
| J. W. Dobbins, (D), Diana. | S. B. Hall, (D), Diana.     |
| A. A. Cutlip, (D), Diana.  | M. F. Miller, (D), Removal. |

ATTORNEYS

(Postoffice address Webster Springs, unless otherwise indicated.)

|                        |                       |
|------------------------|-----------------------|
| Cutlip, E. L., (D)     | Morton and Wooddell   |
| Dyer and Dyer          | Morton, E. H., (D)    |
| Dyer, L. L., (D)       | Wooddell, W. L., (D)  |
| Dyer, John R., (D)     | Sycafoose, F. N., (D) |
| Hoover, John Clay, (D) | Talbott, W. T., (D)   |
| Hoover and Hoover      | Wooddell, W. H., (D)  |
| Hoover, J. M., (D)     | Wysong and Wysong     |
| Hoover, W. W., (D)     | Wysong, W. S., (D)    |
| (Prosecuting Attorney) | Wysong, W. P., (D)    |

DEMOCRATIC COUNTY EXECUTIVE COMMITTEE

Officers

Chairman: W. L. Wooddell, Webster Springs.  
 Secretary and Treasurer: G. R. Morton, Webster Springs.

**Members**

Fork Lick District: S. N. Miller, Webster Springs; Pauline Morrison, Webster Springs.

Glade District: S. K. Lemley, Cowen; Abbie Compton, Camden-on-Gauley.

Holly District: Walter Cool, Diana; Flossie Cutlip, Diana.

Hacker Valley District: Lonnie Anderson, Hacker Valley; Alta B. Anderson, Hacker Valley.

**REPUBLICAN COUNTY EXECUTIVE COMMITTEE****Officers**

Chairman: William Waggy, Cowen.

Secretary: Walt G. Berry, Webster Springs.

Treasurer: C. T. Howard, Cowen.

**Members**

Fork Lick District: H. B. Nichols, Webster Springs; Mrs. George Alsop, Webster Springs.

Glade District: Lem Furr, Camden-on-Gauley; Mrs. C. D. Howard, Cowen.

Hacker Valley District: G. C. Claypool, Hacker Valley; Mrs. Wesley Lewis, Cleveland.

Holly District: Bias Cogar, Kovan; Miss Delia Dobbins, Diana.

**WETZEL COUNTY**

County Seat: New Martinsville.

Area: 357 square miles.

Magisterial Districts (7): Center, Church, Clay, Grant, Green, Magnolia and Proctor.

Population (1930): 22,334.

Assessed Valuation of Property, All Classes (1933), \$28,600,940.00.

**COUNTY OFFICIALS**

(Postoffice address New Martinsville, unless otherwise indicated.)

**Circuit Court**

Judge: James F. Shipman, (D), Moundsville.

Terms of Circuit Court: First Tuesday in January, May and September.

Court Reporter: Delf Norona, (D), Moundsville.

Commissioners in Chancery: W. J. Postlethwait, (D); Walter F. Ball, (R); L. S. Hall, (D); A. C. Chapman, (D).

Commissioner of School Lands: A. E. Larrick, (D).

Divorce Commissioner: W. L. Newman, (D).

General Receiver: R. C. Leap, (D).

**County Officers**

Assessor: S. Myers, (D).

Board of Education: John Froelich, (D), (President); J. S. White, (D), Burton; Luther Postlethwait, (D), Pine Grove; L. G. McIntire, (D), Pine Grove; Beuragard Hafer, (D), Proctor.

Circuit Clerk: C. F. Schupbach, (D).

County Clerk: G. A. Harman, (D).

County Superintendent: Leslie Garrett, (D).

Assistant: B. M. Snodgrass, (D).

Prosecuting Attorney: A. C. Chapman, (D).



Sheriff: S. L. Long, (D).  
 County Commissioners: J. N. Allen, (D), (President); Silver Hill, (D); M. G. Shuman, (D), Hastings; Fred Anderson, (D), Hundred.  
 Terms of County Court: First Tuesday in January; first Tuesday in April; third Tuesday in July; first Tuesday in October.  
 Road Supervisor: Jehn Custer, Hundred.  
 Primary Maintenance Foreman: Sam Anthony.  
 Secondary Maintenance Foreman: F. C. Poe.  
 Club Agent: Miss Kathleen Stephenson, New Martinsville.  
 President Farm Bureau: Jacob Schubbach.  
 Game Protector: W. E. Howard, Cameron.  
 Civil Works Administrator: S. J. Dulaney.  
 County Health Officer: L. P. Stanley, Pine Grove.  
 Superintendent County Infirmary: A. R. Goddard.

## JUSTICES OF THE PEACE AND CONSTABLES

(By Magisterial Districts)

### Center District

| Justices of the Peace        | Constables                  |
|------------------------------|-----------------------------|
| Frank Sapp, (D), Dear.       | D. C. Hostutler, (D), Dean. |
| S. S. Clark, (D), Union Town |                             |

### Church District

|                              |                                |
|------------------------------|--------------------------------|
| Pat Gibbons, (D), Hundred.   | W. E. Long, (D), Hundred.      |
| W. B. Bennett, (D), Hundred. | D. C. Tustin, (D), Glover Gap. |

### Clay District

|                                 |                              |
|---------------------------------|------------------------------|
| I. N. Pettit, (D), Littleton.   | J. M. Blake, (D), Littleton. |
| M. F. Blodgett, (R), Littleton. |                              |

### Grant District

|                                     |                                      |
|-------------------------------------|--------------------------------------|
| Bert Higginbotham, (D), Pine Grove. | Carl F. Montgomery, (D), Pine Grove. |
| J. L. Price, (D), Smithfield.       | Elsie Anderson, (D), Smithfield.     |

### Green District

|                               |                          |
|-------------------------------|--------------------------|
| G. T. Brock, (R), Pine Grove. | Ross Arnett, (R), Piney. |
| Ben Headley, (D), Reader.     |                          |

### Magnolia District

|                                       |  |
|---------------------------------------|--|
| L. W. Dulaney, (D), New Martinsville. | C. L. Pritchard, (D), New Martinsville.    |
| W. B. Keifer, (D), New Martinsville.  | N. S. Postlethwait, (D), New Martinsville. |

### Proctor District

|                                 |           |
|---------------------------------|-----------|
| F. M. Furbee, (D), Bebee.       | (Vacancy) |
| J. T. Richardson, (D), Proctor. |           |

## ATTORNEYS

(Postoffice address New Martinsville, unless otherwise indicated.)

|                                     |                       |
|-------------------------------------|-----------------------|
| Anderson, J. L., (R)<br>(Littleton) | Clark, F. W., (R)     |
| Ball, Walter F., (R)                | Coffield, G. W., (D)  |
| Barrick, C. W., (D)                 | Hall, L. S., (D)      |
| Chapman, A. C., (D)                 | Iams, F. V., (R)      |
| (Prosecuting Attorney)              | Keifer, Edwin O., (D) |
|                                     | Larrick, A. E., (D)   |

|                                      |                         |
|--------------------------------------|-------------------------|
| McIntire, E. E., (R)<br>(Smithfield) | Robinson, John Jr., (D) |
| McIntire, Mont., (R)                 | Van Camp, Theodore, (R) |
| Newman, J. W., (D)                   | (Paden City)            |
| Newman, W. L., (D)                   | Willis, M. H., (R)      |
| Postlethwait, W. J., (D)             | Yost, E. H., (R)        |

#### DEMOCRATIC COUNTY EXECUTIVE COMMITTEE

##### Officers

Chairman: H. E. Chaney, Littleton.  
Secretary-Treasurer: Miss Sue Ankrom, New Martinsville.

##### Members

Center District: Frank Sapp, Wheat; Miss Lulu Dulaney, Wheat.  
Church District: D. A. Null, Hundred; Mrs. Mae Gibbons Moore, Hundred.  
Clay District: H. E. Chaney, Littleton; Miss Margaret Villers, Littleton.  
Grant District: Ray Hinerman, Mobley; Mrs. Orpha Haught, Pine Grove.  
Green District: Clem B. Kiger, Reader; Miss Susan Headley, Pine Grove.  
Magnolia District: Robert F. Rist, New Martinsville; Miss Sue Ankrom, New Martinsville.  
Proctor District: L. L. Burton, Proctor; Mrs. Aretta Beresford, West.

#### REPUBLICAN COUNTY EXECUTIVE COMMITTEE

##### Officers

Chairman: W. J. Devine, Hundred.  
Associate Chairman: Miss Margeret Cullinan, Dean.  
Secretary: A. A. Merrifield, Smithfield.  
Treasurer: C. M. Founds, New Martinsville.

##### Members

Center District: W. B. Cosgray, Littleton; Miss Margaret Cullinan, Dean.  
Church District: W. J. Devine, Hundred; Mrs. Emma M. Kirkhart, Hundred.  
Clay District: Ellis Miller, Littleton; Mrs. Lizzie McNary, Littleton.  
Grant District: A. A. Merrifield, Smithfield; Mrs. Anna Showalter, Smithfield.  
Green District: J. H. Mason, Maud; Mrs. Cassie Conley, Porters Falls.  
Magnolia District: C. M. Founds, New Martinsville; Miss Eva Wharton, New Martinsville.  
Proctor District: C. R. Palmer, Bebee; Twila Fridly Wiley, Proctor.

### WIRT COUNTY

|   |   |
|---|---|
| County Seat: Elizabeth.   | Area: 218 square miles.   |
| Magisterial Districts (7): Burn-<br>ing Springs, Clay, Elizabeth, New-<br>ark, Reedy, Spring Creek and<br>Tucker. | Population (1930): 6,358.<br>Assessed Valuation of Property,<br>All Classes (1933), \$4,444,390.00. |

#### COUNTY OFFICIALS

(Postoffice address Elizabeth, unless otherwise indicated.)

##### Circuit Court

Judge: Frank P. Moats, (R), Parkersburg.  
Terms of Circuit Court: First Monday in January, June and September.

Court Reporter: Mrs. Marion C. Greer, (D), Parkersburg.  
 Commissioners in Chancery: Walter Hoffman, (D); E. D. Ball, (R).  
 Commissioner of School Lands: J. H. Smith, (D).  
 Divorce Commissioner: James L. Smith, (D).  
 General Receiver: The Union Trust & Deposit Co., Parkersburg.

#### County Officers

Assessor: French Robinson, (D).  
 Board of Education: Ivan C. Owens, (D), Ivan; C. E. Mace, (D);  
 A. F. Monroe, (D); R. M. Showalter, (D), Palestine; Bruce Smith, (D),  
 Palestine.  
 Circuit Clerk: Walter Hoffman, (D).  
 County Clerk: Frank Thorne, (D).  
 County Superintendent: Ross Wilson, (D).  
 Prosecuting Attorney: J. H. Smith, (D).  
 Sheriff: Okey Coplin, (D).  
 County Commissioners: Grant Wilson, (R), (President); M. L.  
 Roberts, (D), Palestine; W. D. Smith, (D).  
 Terms of County Court: Third Monday in each month.  
 Road Supervisor: G. G. Munday.  
 Primary Maintenance Foreman: Brainard N. Cline.  
 Secondary Maintenance Foreman: Amos Tripett.  
 County Agent: P. M. Hess.  
 President Farm Bureau: Ivan Owens, Ivan.  
 Game Protector: C. E. Collins, Parkersburg.  
 Civil Works Administrator: Mrs. Russell Thorne.  
 Superintendent County Infirmary: M. L. Hickman.

#### JUSTICES OF THE PEACE AND CONSTABLES

(By Magisterial Districts)

##### Burning Springs District

| Justices of the Peace         | Constables                        |
|-------------------------------|-----------------------------------|
| (Vacancy)                     | Dick Acors, (D), Burning Springs. |
|                               | Clay District                     |
| (Vacancy)                     | (Vacancy)                         |
|                               | Elizabeth District                |
| J. E. Boston, (D), Elizabeth. | J. A. Kittle, (D), Elizabeth.     |
| Clark King, (D), Elizabeth.   |                                   |
|                               | Newark District                   |
| (Vacancy)                     | (Vacancy)                         |
|                               | Reedy District                    |
| (Vacancy)                     | (Vacancy)                         |
|                               | Spring Creek District             |
| Ed. Stallman, (D), Creston.   | (Vacancy)                         |
|                               | Tucker District                   |
| (Vacancy)                     | (Vacancy)                         |

#### ATTORNEYS

(Postoffice address Elizabeth, unless otherwise indicated.)

|                             |                        |
|-----------------------------|------------------------|
| Archer, L. D., (R), (Windy) | Smith, J. H., (D)      |
| Smith, James L., (D)        | (Prosecuting Attorney) |

## DEMOCRATIC COUNTY EXECUTIVE COMMITTEE

## Officers

Chairman: James Burton, Palestine.  
 Secretary: E. C. Andrick, Elizabeth.  
 Treasurer: J. H. Mills, Elizabeth.

## Members

Burning Springs District: J. P. Deever, Elizabeth; Mrs. Louise G. Righter, Burning Springs.  
 Clay District: Mitchell Nutter, Elizabeth; Miss Ethel Darnell, Walker.  
 Elizabeth District: James Burton, Palestine; Mrs. Fern Boston, Elizabeth.  
 Newark District: George H. LaDeaux, Newark; Mrs. Ivy L. Mason, Newark.  
 Reedy District: Bruce Sims, Palestine; Mrs. Pearl Daniell, Palestine.  
 Spring Creek District: A. E. Stahlman, Creston; Bertha Corbett, Palestine.  
 Tucker District: J. P. Young, Elizabeth; Clara Coartney, Elizabeth.

## REPUBLICAN COUNTY EXECUTIVE COMMITTEE

## Officers

Chairman: G. A. Dye, Jr., Reedy.  
 Associate Chairman: Mrs. J. L. Eastman, Elizabeth.  
 Secretary: Robert F. Hickman, Elizabeth.  
 Treasurer: Harry L. James, Elizabeth.

## Members

Burning Springs District: Harry Lockhart, Palestine; Miss Gilla Williams, Elizabeth.  
 Clay District: Enoch Pickering, Elizabeth; Mrs. Ruth M. Dennis, Elizabeth.  
 Elizabeth District: J. A. Parks, Elizabeth; Mrs. Kate McClung, Elizabeth.  
 Newark District: D. W. Buck, Newark; Mrs. John Staley, Elizabeth.  
 Reedy District: G. A. Dye, Jr., Reedy.  
 Spring Creek District: Ira Baker, Creston; Mrs. H. L. McCutcheon, Reedy.  
 Tucker District: S. C. Amos, Elizabeth.

## WOOD COUNTY

County Seat: Parkersburg. Area: 364 square miles.  
 Magisterial Districts (10): Clay, Population (1930): 56,521.  
 Harris, Lubeck, Parkersburg, Slate, Assessed Valuation of Property,  
 Steele, Tygart, Union, Walker and All Classes (1933), \$72,015,280.00.  
 Williams.

## COUNTY OFFICIALS

(Postoffice address Parkersburg, unless otherwise indicated.)

## Circuit Court

Judge: Frank P. Moats, (R).  
 Terms of Circuit Court: First Monday in January, April and October.  
 Court Reporter: Mrs. Marion C. Greer, (R).

Commissioners in Chancery: Levin Smith, (D); J. W. Vandervort, (R); J. S. Wade, (D); Abijah Hayes, (R); B. M. Whaley, (R).  
 Commissioner of School Lands: Miss Frances Radenbaugh, (R).  
 Divorce Commissioner: J. F. Throckmorton, (D).  
 General Receiver: Union Trust and Deposit Co., Parkersburg.

### County Officers

Assessor: C. A. Musgrave, (R).  
 Board of Education: N. T. Virgin, (D), (President); W. N. Keller, (D), Williamstown; William Jonas, (D), Eatons; Amos Matheney, (D); C. H. Holden, (D).  
 Circuit Clerk: Fritz Grimm, (R).  
 County Clerk: Earl S. Wolfe, (D).  
 County Superintendent: Walter B. Huffman, (D).  
 Assistants: Camden Sims, (D); Wm. F. Cline, (D).  
 Prosecuting Attorney: E. B. Pennybacker, (D).  
 Assistant: J. B. Randolph, (D).  
 Sheriff: Fred Gainer, (D).  
 County Commissioners: J. Frank Melrose, (R), Mineral Wells, (President); Peter Jackson, (D); W. K. Dawkins, (D).  
 Terms of County Court: First Monday in January, April July and October.  
 Road Supervisor: M. O. Powers.  
 Primary Maintenance Foreman: James F. Atkinson.  
 Secondary Maintenance Foreman: Geo. W. Dye.  
 County Agent: W. H. Sill.  
 Home Demonstration Agent: May Prichard.  
 Club Agent: Adele Harpold.  
 President Farm Bureau: C. E. Phillips.  
 Game Protector: C. E. Collins.  
 Civil Works Administrator: John C. Yeager.  
 County Health Officer: A. D. Knott.  
 Superintendent County Infirmary: W. A. Boso.

### JUSTICES OF THE PEACE AND CONSTABLES

(By Magisterial Districts)

#### Clay District

| Justices of the Peace          | Constables                       |
|--------------------------------|----------------------------------|
| Ralph Thayer, (R), Davisville. | William Lemley, (D), Davisville. |

#### Harris District

|                                |                                 |
|--------------------------------|---------------------------------|
| M. S. Foutty, (D), Belleville. | H. E. Cochran, (R), Belleville. |
|--------------------------------|---------------------------------|

#### Lubeck District

|                                     |   |
|-------------------------------------|---|
| Frank M. Leach, (R), Parkersburg.   | Otis Cunningham, (D), Parkersburg.      |
| Austin T. Carder, (D), Parkersburg. | Lawrence M. Osbourne, (D), Parkersburg. |

#### Parkersburg District

|                                   |                                   |
|-----------------------------------|-----------------------------------|
| R. E. Hays, (D), Parkersburg.     | Humes Devaughn, (D), Parkersburg. |
| M. C. Morrison, (R), Parkersburg. | W. C. Cochran, (R), Parkersburg.  |

#### Slate District

|                             |                              |
|-----------------------------|------------------------------|
| C. B. Morrison, (D), Slate. | George T. Jones, (R), Slate. |
|-----------------------------|------------------------------|

## Steele District

(Vacancy)

(Vacancy)

## Tygart District

J. F. Winans, (D), Parkersburg.

Cecil Jordon, (D), Parkersburg.

R. E. Fought, (D), Parkersburg.

Cecil H. Boyd, (D), Parkersburg.

## Union District

(Vacancy)

(Vacancy)

## Walker District

(Vacancy)

(Vacancy)

## Williams District

O. G. Bush, (D), Vienna.

Wade Staats, (D), Vienna.

J. W. Loudin, (D), Vienna.

H. C. Stalnaker, (D), Vienna.

## ATTORNEYS

(Postoffice address Parkersburg, unless otherwise indicated.)

## Adams and Moats

Adams, Homer, (D)

Moats, Benjamin, (R)

## Ambler, McClure and Ambler

Ambler, B. Mason, (D)

McClure, James S., (D)

Ambler, Mason G., (D)

## Bills, R. E., (R)

## Black, Donald, (R)

Black, Mrs. McDonald Bland,  
(D)

## Blizzard, Resse, (R)

## Blizzard, W. S., (R)

## Boreman, H. S., (R)

## Burk, F. B., (R)

## Butcher, Benjamin H., (D)

## Cain, S. W., (D)

## Carter and Marsh

Carter, W. H., (R)

Marsh, Harvey, (R)

## Chase, George P., (R)

## Davis, Fred L., (R)

## Davis, H. O., (D)

## Feeney, James L., (R)

## Forrer, C. D., (D)

## Hague, Eugene T., (R)

## Hanna, Curtis M., (R)

## Hays, Abijah, (R)

## Ireland, A. D., (R)

## Johnson, George W., (D)

## Kingsley, Edwin R., (R)

## Leonard, Dan B., (D)

## Light, Claude P., (D)

## Macklin, E. W., (R)

## Marshall, Johr, (R)

(Washington, D. C.,)

## Matheney and Yankiss

Matheney, C. N., (R)

Yankiss, J. J., (R)

## McDougle and Hoff

McDougle, Robt. B., (R)

Hoff, William B., (D)

## McIntyre, T. M., (R)

## Moats, F. P., (R)

(Judge Circuit Court)

## Pennybacker, E. B., (D)

(Prosecuting Attorney)

## Peterkin, W. G., (D)

## Piggott, R. H., (R)

## Radenbaugh, Miss Frances I.,

(R)

## Randolph, Jas. B., (D)

(Assistant Prosecuting At-

torney)

## Russell, Hiteshew and Adams

Russell, H. W., (R)

Hiteshew, H. O., (R)

Adams, I. M., (R)

## Shedan, George, (R)

## Staats, E. R., (R)

## Stealey, Evans, (R)

## Straus, Wm. M., (R)

## Showalter, C. M., (R)

## Smith, Levin, (D)

## Summers, Fred L., Jr., (D)

## Tavener, L. N., (D)

## Terry, William H., (R)

## Throckmorton, J. F., (D)

## Turner, David F., (D)

## Turner, Smith D., (D)

## Vandervort, J. W., (R)

## Wade, James S., (D)

## Whaley, B. M., (R)

## Wells, Ross, (R)

## Wolfe, W. H., (R)

## DEMOCRATIC COUNTY EXECUTIVE COMMITTEE

## Officers

Chairman: Kenner B. Stephenson, Parkersburg.  
 Vice-Chairman: Mrs. S. M. Prunty, Parkersburg.  
 Secretary: W. B. Poling, Parkersburg.  
 Treasurer: Miss Anna M. Stephenson, Parkersburg.

## Members

Clay District: G. M. Mount, Kanawha Station; H. H. Rollins, Walker; Mrs. Laura J. Willis, Kanawha Station; Mrs. A. J. Weekley, Walker.

Harris District: S. E. Beckett, Belleville; Jerome Massey, New England; Mrs. Anna Stephens, New England; Mrs. Lucy Keever, Belleville.

Lubeck District: Olvin McDougale, Washington; Bert Tustin, Parkersburg; Ellen Cook, Washington; Mrs. Selmon Wells, Washington.

Slate District: I. O. Cooper, Mineral Wells; C. R. Taylor, Mineral Wells; Miss Ella Merrill, Slate.

Steele District: E. L. Burkhart, Rockport; S. F. Wigal, Belleville; Nellie Stephens, Rockport.

Tygart District: J. W. Atkinson, Parkersburg; Ernest Stephens, Parkersburg; Mrs. Elsie Kirby, Parkersburg; Mrs. Eva B. Stoops, Parkersburg.

Union District: H. E. Sinclair, Waverly; G. W. Lutz, Parkersburg; Mrs. J. E. Sinclair, Waverly; Mrs. Beryl Keen, Waverly.

Walker District: R. A. Bungard, Kanawha Station; J. W. Durkin, Eaton; Mrs. Maggie Petty, Eaton; Mrs. Herbert Harper, Kanawha Station.

Williams District: Dr. D. W. Cline, Williamstown; C. M. VanHorn, Vienna; Mrs. Anna N. Kellar, Williamstown; Mrs. Flora M. Radabaugh, Vienna.

## City of Parkersburg

First Ward: James M. McQuain, Parkersburg; Mrs. Blanche F. Smith, Parkersburg.

Second Ward: James T. Keenan, Parkersburg; Miss Anna M. Stephenson, Parkersburg.

Third Ward: Goff Huber, Parkersburg; Miss Lewis Logan, Parkersburg.

Fourth Ward: Stephen Marlow, Parkersburg; Mrs. Daisy Vaughan, Parkersburg.

Fifth Ward: W. J. Bell, Parkersburg; Mrs. Myrtle Wigal, Parkersburg.

Sixth Ward: George K. Ruddell, Parkersburg; Miss Kathryn Buckley, Parkersburg.

Seventh Ward: N. T. Virgin, Parkersburg; Mrs. Virginia King, Parkersburg.

Eighth Ward: A. H. Wilson, Parkersburg; Mrs. George W. Pratt, Parkersburg.

At Large: Floyd D. Owens, Parkersburg; A. F. Parsons, Parkersburg; Miss Elsie J. Beaty, Parkersburg; Mrs. Isa L. Wolfe, Parkersburg.

## REPUBLICAN COUNTY EXECUTIVE COMMITTEE

## Officers

Chairman: Robert B. McDougale, Parkersburg.  
 Secretary: Mrs. Ella McGraw, Parkersburg.  
 Treasurer: C. C. Bee, Parkersburg.

## Members

Clay District: N. B. Campbell, Parkersburg; Earl McPherson, Parkersburg; Frances Anderson, Parkersburg; Miss Jessie Boone, Parkersburg.

Harris District: Charles Townsend, Belleville; Harrison Buckley, Belleville; Mrs. Nellie Anderson, Belleville; Mrs. Olive Sellers, Belleville.

Lubeck District: Sam Jewell, Parkersburg; J. J. Roop, Parkersburg; Mrs. Kathryn Stroehmann, Parkersburg; Mrs. Bessie Shrader, Parkersburg.

Slate District: J. T. Weekley, Slate; Walker Morgan, Slate; Mrs. Mildred Tippins, Slate; Mrs. Hattie Dye, Mineral Wells.

Steele District: J. L. Amos, Rockport; Harry C. McPherson, Rockport; Eunice Gates, Rockport; Mattie Pfalzgraf, Rockport.

Tygart District: Dewey B. Deem, Parkersburg; J. W. Speece, Parkersburg; Estella Marshall, Parkersburg; Mrs. Mason Stukey, Parkersburg.

Union District: C. G. Corbitt, Waverly; Charles Freshwater, Parkersburg; Mrs. Everena Johnson, Parkersburg; Mrs. Virgie Little, Parkersburg.

Walker District: E. P. Modessitt, Walker; M. F. Stephens, Walker; Edna Steele, Walker; Mrs. Lora V. Taitt, Walker.

Williams District: Charles R. Greer, Parkersburg; E. P. Williams, Parkersburg; Mrs. May Bullman, Parkersburg; Mrs. Daisey Gates, Parkersburg.

#### City of Parkersburg

First Ward: R. H. Pigott, Parkersburg; Mrs. Marie Fuller, Parkersburg.

Second Ward: Malcolm J. Lowe, Parkersburg; Mrs. Belle Lattimer, Parkersburg.

Third Ward: Frank C. Treadway, Parkersburg; Mrs. Frank C. Treadway, Parkersburg.

Fourth Ward: J. Harry Faris, Parkersburg; Mrs. Anna G. Hughes, Parkersburg.

Fifth Ward: F. B. Burk, Parkersburg; Mrs. Ella McGraw, Parkersburg.

Sixth Ward: F. Heydenreich, Parkersburg; Miss Eleanor Ash, Parkersburg.

Seventh Ward: J. O. Funk, Parkersburg; Mrs. Laura Grimm Dudley, Parkersburg.

Eighth Ward: C. H. Calebaugh, Parkersburg; Mrs. Lillian Utterback, Parkersburg.

At Large: C. C. Bee, Parkersburg; Joseph E. Sager, Parkersburg; Mrs. Clara Gardway, Parkersburg; Mrs. Clara Weaver, Parkersburg.

## WYOMING COUNTY

County Seat: Pineville.

Area: 502 square miles.

Magisterial Districts (7): Baileysville, Barkers Ridge, Center, Clear Fork, Huff Creek, Oceana and Slab Fork.

Population (1930): 20,926.

Assessed Valuation of Property, All Classes (1933), \$25,292,460.00.

### COUNTY OFFICIALS

(Postoffice address Pineville, unless otherwise indicated.)

#### Circuit Court

Judge: Howell M. Tanner, (R), Bluefield.

Terms of Circuit Court: Second Monday in February, April, July and October.

Court Reporter: L. D. Wilmore, (R), Bluefield.

Commissioners in Chancery: George W. Sutherland, (D); R. F. Musgrave, (R), Mullens; Mrs. Hallie W. Dushkoff, (R), Mullens; Wm. M. Holroyd, (R), Mullens.

Commissioner of School Lands: P. D. Blackshear, (R).

Divorce Commissioner: M. P. Howard, (D).



County Officers

Assessor: J. Rush Cook, (D), Clear Fork.  
 Board of Education: W. M. Spencer, (D), Covell, (President); J. E. Clay, (R), Baileysville; H. E. Crews, (R); Larkin Riffe, (D), Hanover; R. W. Kirby, (D), Mullens.  
 Circuit Clerk: Virgil A. Cook, (R).  
 County Clerk: C. V. Shannon, (R).  
 County Superintendent: C. A. Blankenship, (D).  
 Assstant: Virgil H. Stewart, (R).  
 Prosecuting Attorney: F. E. Shannon, (R).  
 Sheriff: L. O. Belcher, (R).  
 County Commissioners: T. O. Deaumer, (R), (President); J. W. Shufflebarger, (D), Itmann; H. M. Cline, (R).  
 Terms of County Court: First Tuesday in each month.  
 Road Supervisor: Wm. Rezzonica, Mullens.  
 Primary Maintenance Foreman: John R. Shumate.  
 Secondary Maintenance Foreman: Jeff Goode.  
 Game Protector: L. J. Brindley, Welch.  
 Civil Works Administrator: E. W. Worrell, Jr.  
 County Health Officer: B. W. Steele, Mullens.

JUSTICES OF THE PEACE AND CONSTABLES

(By Magisterial Districts)

Baileysville District

Justices of the Peace

J. Levi Cook, (D), Clear Fork.  
 Arnold Cline, (D), Baileysville.

Constables

W. M. Lester, (R), Baileysville.  
 George Pate, (D), Baileysville.

Barkers Ridge District

G. D. Kirk, (R), Mullens.  
 E. L. Reece, (R), Herndon.

Geo. L. McKinney, (R), Herndon.  
 Lommer Sisk, (R), Tralee.

Center District

A. A. Browning, (R), Pineville.  
 Otis Allen, (R), Pineville.

Ken Smith, (R), Pineville.  
 Kade Cooper, (R), Pineville.

Clear Fork District

Milas Walls, (R), Uno.  
 Walter O. Hinkle, (D), Clear Fork.

Onnie Toler, (R), Simorr.  
 Linza Walls, (R), Uno.

Huff Creek District

Larkin Riffe, (D), Hanover.  
 L. B. Cline, (D), North Spring.

Lincoln Adams, (R), Trent.  
 Josh Green, (R), Hanover.

Oceana District

Ezra Toler, (R), Cyclone.  
 Calvin Blankenship, (R), Cyclone.

Levi Gibson, (R), Cyclone.  
 Dock Brown, (R), Cyclone.

Slab Fork District

Carlos E. Rutherford, (D), Mullens.  
 C. E. Shrewsbury, (D), Mullens.

W. T. Cowan, (D), Glen Rogers.  
 Emory Tilley, (D), Mullens.

## ATTORNEYS

(Postoffice address Pineville, unless otherwise indicated.)

|                                 |                              |
|---------------------------------|------------------------------|
| Bailey, R. D., (D)              | Senter, W. Clyde, (D)        |
| Blackshear, P. D., (R)          | Shannon, F. E., (R)          |
| Dushkoff, Mrs. Hallie W., (R)   | (Prosecuting Attorney)       |
| (Mullens)                       | Toler, J. Albert, (R),       |
| Holroyd, Wm. M., (R)            | (Mullens)                    |
| (Mullens)                       | Toler, Lyman, (R), (Mullens) |
| Howard, M. P., (D)              | Worrell, E. W., (D)          |
| Musgrave, R. F., (R)            | Worrell, Grover C., (D)      |
| (Mullens)                       | (Mullens)                    |
| Phillips, E. L., (R), (Mullens) |                              |

## DEMOCRATIC COUNTY EXECUTIVE COMMITTEE

## Officers

Chairman: C. A. Blankenship, Pineville.  
 Vice-Chairman: Jno. A. Ball, Mullens.  
 Vice-Chairman: J. H. McGraw, Tipple.  
 Vice-Chairman: Mrs. Frank Saunders, Mullens.  
 Secretary-Treasurer: Jno. D. Farmer, Mullens.

## Members

Baileysville District: Theodre Bailey, Baileysville; Mollie Beavers, Baileysville.  
 Barkers Ridge District: W. J. Meadwell, Lamar; Mrs. Lec Shupe, Covel.  
 Center District: John Laxton, Pineville; Sue Bailey, Pineville.  
 Clear Fork District: John A. Short, Clear Fork; Hallie Hinkle, Clear Fork.  
 Huffs Creek District: Larkin Riffe, Iaeger; Rebecca Lester, Hanover.  
 Oceana District: Don L. Cook, Oceana; Mrs. Zida Chambers-Cook, Oceana.  
 Slab Fork District: John D. Farmer, Mullens; Stella Layton, Mullens.

## REPUBLICAN COUNTY EXECUTIVE COMMITTEE

## Officers

Chairman: Frank Crowley, Pineville.  
 Secretary: F. H. Shannon, Pineville.  
 Treasurer: A. C. Early, Pineville.

## Members

Baileysville District: Martin Wyatt, Baileysville; Mrs. Nancy Lester, Baileysville.  
 Barkers Ridge District: Ted Cook, Herndon; Mrs. Cora Glover, Covel.  
 Center District: Dell Cook, Pineville; Mrs. L. J. Morgan, Pineville.  
 Clear Fork District: James Belcher, Clear Fork; Mrs. W. F. Blankenship, Guyan.  
 Huff Creek District: W. C. Morgan, Hanover; Mrs. Queeny Canada, Simon.  
 Oceana District: Bert Cook, Oceana; Mrs. Lon Cook, Oceana.  
 Slab Fork District: W. H. Ruby, Mullens; Mrs. Gertrude Wildey, Nuriva.

# TABULATED LISTS OF COUNTY OFFICIALS

## ASSESSORS

| County          | Name                      | Address          | *Salary |
|-----------------|---------------------------|------------------|---------|
| Barbour.....    | Otto Simons, (R)          | Philippi         | \$1,800 |
| Berkeley.....   | Robert W. Peery, (D)      | Martinsburg      | 1,800   |
| Boone.....      | J. G. Edleman, (D)        | Madison          | 1,800   |
| Braxton.....    | R. D. Dennison, (D)       | Sutton           | 1,800   |
| Brooke.....     | Ed. M. Smith, (R)         | Wellsburg        | 1,650   |
| Cabell.....     | W. M. Martin, (D)         | Huntington       | 2,880   |
| Calhoun.....    | Carl Bower, (D)           | Grantsville      | 1,200   |
| Clay.....       | Dodd Neal, (D)            | Clay             | 1,600   |
| Doddridge.....  | P. D. Holden, (R)         | West Union       | 1,440   |
| Fayette.....    | J. R. Aliff, (D)          | Fayetteville     | 2,800   |
| Gilmer.....     | Chas. G. Hays, (D)        | Glenville        | 1,620   |
| Grant.....      | W. F. Hiser, (R)          | Petersburg       | 1,000   |
| Greenbrier..... | D. W. Watts, (D)          | Lewisburg        | 1,800   |
| Hampshire.....  | Mrs. Wess M. Parsons, (D) | Romney           | 1,440   |
| Hancock.....    | R. C. Evans, (R)          | Holidays Cove    | 1,870   |
| Hardy.....      | Wm. Keller, (D)           | Moorefield       | 1,350   |
| Harrison.....   | J. Lee Hornor, (D)        | Clarksburg       | 3,200   |
| Jackson.....    | W. T. Chancey, (R)        | Ripley           | 1,350   |
| Jefferson.....  | F. L. Watson, (D)         | Charles Town     | 1,800   |
| Kanawha.....    | J. H. Abbott, (D)         | Charleston       | 4,000   |
| Lewis.....      | Joe Steinbeck, (R)        | Weston           | 2,350   |
| Lincoln.....    | John M. Sanford, (D)      | Branchland       | 1,800   |
| Logan.....      | Wm. C. Turley, (D)        | Logan            | 2,650   |
| Marion.....     | James W. Davis, (D)       | Fairmont         | 2,550   |
| Marshall.....   | Paul A. Dechan, (R)       | Moundsville      | 2,040   |
| Mason.....      | E. C. Roush, (D)          | Point Pleasant   | 1,800   |
| Mercer.....     | R. C. McClaugherty, (D)   | Princeton        | 2,800   |
| Mineral.....    | Harry O. Rogers, (R)      | Keyser           | 1,800   |
| Mingo.....      | Richard Ferrell, (R)      | Williamson       | 2,350   |
| Monongalia..... | James E. Henry, (R)       | Morgantown       | 2,040   |
| Monroe.....     | Clark Peters, (D)         | Union            | 1,350   |
| Morgan.....     | Cecil R. Ambrose, (R)     | Berkeley Springs | 1,200   |
| McDowell.....   | T. W. Edwards, (R)        | Welch            | 2,880   |
| Nicholas.....   | F. C. Perkins, (D)        | Nettie           | 1,620   |
| Ohio.....       | Karl G. Sailer, (R)       | Wheeling         | 2,880   |
| Pendleton.....  | John A. Nelson, Jr., (D)  | Franklin         | 1,350   |
| Pleasants.....  | P. E. Cox, (R)            | Maxwell          | 1,200   |
| Pocahontas..... | R. N. Nottingham, (D)     | Marlinton        | 1,200   |
| Preston.....    | J. D. Browning, (R)       | Kingwood         | 2,230   |
| Putnam.....     | Joe H. Matthews, (D)      | Buffalo          | 1,800   |
| Raleigh.....    | Ira Whitlock, (D)         | Beckley          | 2,550   |
| Randolph.....   | Geo. P. Whetsell, (D)     | Elkins           | 2,040   |
| Ritchie.....    | C. S. Black, (R)          | Harrisville      | 1,440   |
| Roane.....      | J. O. Elmore, (D)         | Spencer          | 1,620   |
| Summers.....    | I. E. Wiseman, (D)        | Hinton           | 1,350   |
| Taylor.....     | Ed. N. Lock, (R)          | Grafton          | 1,620   |
| Tucker.....     | J. Harold Felton, (D)     | Parsons          | 1,440   |
| Tyler.....      | Chauncey D. Twyford, (R)  | Middlebourne     | 1,710   |
| Upshur.....     | O. B. Lanham, (R)         | Buckhannon       | 1,770   |
| Wayne.....      | Henry Mullens, (D)        | Wayne            | 2,210   |
| Webster.....    | P. D. Morton, (D)         | Webster Springs  | 1,350   |
| Wetzel.....     | S. Myers, (D)             | New Martinsville | 2,310   |
| Wirt.....       | French Robinson, (D)      | Elizabeth        | 1,100   |
| Wood.....       | C. A. Musgrave, (R)       | Parkersburg      | 2,100   |
| Wyoming.....    | J. Rush Cook, (D)         | Clearfork        | 1,530   |

\*In addition to their salaries, Assessors receive a commission of ten per cent on state and road capitation taxes collected.

## CIRCUIT CLERKS

| County          | Name                              | Address                | †Salary |
|-----------------|-----------------------------------|------------------------|---------|
| Barbour.....    | Roscoe D. Zinn, (R).....          | Phillippi .....        | \$1,350 |
| Berkeley.....   | William C. Morton, (D).....       | Martinsburg .....      | 1,350   |
| Boone.....      | B. L. Allen, (D).....             | Madison .....          | 1,600   |
| Braxton.....    | C. B. Eakle, (D).....             | Sutton .....           | 2,000   |
| Brooke.....     | Mrs. Newton W. Shannon, (R).....  | Wellsburg .....        | 1,800   |
| Cabell.....     | M. C. Blake, (D).....             | Huntington .....       | 3,600   |
| Calhoun.....    | L. L. Ferrell, (D).....           | Grantsville .....      | 900     |
| Clay.....       | T. P. Butler, (D).....            | Clay .....             | 1,500   |
| Doddridge.....  | Earl L. Davis, (R).....           | West Union .....       | 1,400   |
| Fayette.....    | Mrs. L. S. Tully, (D).....        | Fayetteville .....     | 2,250   |
| Gilmer.....     | Homer G. Woodford, (D).....       | Glenville .....        | 1,200   |
| Grant.....      | *Paul A. Leatherman, (R).....     | Petersburg .....       | 1,600   |
| Greenbrier..... | Thomas W. Henry, (D).....         | Lewisburg .....        | 1,600   |
| Hampshire.....  | John M. Snarr, (D).....           | Romney .....           | 1,000   |
| Hancock.....    | Frank L. Bradley, (R).....        | New Cumberland .....   | 1,200   |
| Hardy.....      | *C. C. Wise, (D).....             | Moorefield .....       | 1,500   |
| Harrison.....   | B. B. Jarvis, (D).....            | Clarksburg .....       | 3,200   |
| Jackson.....    | Bryan Mays, (D).....              | Ripley .....           | 1,350   |
| Jefferson.....  | Charles W. Conrad, (D).....       | Charles Town .....     | 2,000   |
| Kanawha.....    | M. H. Hix, (D).....               | Charleston .....       | 4,500   |
| Lewis.....      | Ernest G. Smith, (D).....         | Weston .....           | 1,800   |
| Lincoln.....    | L. E. Thacker, (D).....           | Hamlin .....           | 1,700   |
| Logan.....      | Simon A. Dingsess, (D).....       | Logan .....            | 2,000   |
| Marion.....     | Clarence Curry, (D).....          | Fairmont .....         | 3,600   |
| Marshall.....   | Roy W. Jolliffe, (D).....         | Moundsville .....      | 1,800   |
| Mason.....      | Vernon Jones, (R).....            | Point Pleasant .....   | 1,800   |
| Mercer.....     | L. T. Reynolds, (D).....          | Princeton .....        | 3,000   |
| Mineral.....    | Paul W. Dayton, (R).....          | Keyser .....           | 2,000   |
| Mingo.....      | J. W. Miles, (R).....             | Williamson .....       | 2,700   |
| Monongalia..... | Mrs. Evelyn H. York, (D).....     | Morgantown .....       | 3,000   |
| Monroe.....     | W. R. Fullen, (D).....            | Union .....            | 1,000   |
| Morgan.....     | George H. Allemon, (R).....       | Berkeley Springs ..... | 800     |
| McDowell.....   | Hubert E. Payne, (R).....         | Welch .....            | 3,800   |
| Nicholas.....   | Bennett Bell, (D), (Acting).....  | Summersville .....     | 1,800   |
| Ohio.....       | L. L. Nightengale, (R).....       | Wheeling .....         | 4,500   |
| Pendleton.....  | *E. W. Dolly, (D).....            | Franklin .....         | 1,500   |
| Pleasants.....  | R. J. Virden, (D).....            | Saint Marys .....      | 1,300   |
| Pocahontas..... | Kerth Nottingham, (D).....        | Marlinton .....        | 1,500   |
| Preston.....    | Mrs. Cecile Wilhelm, (R).....     | Kingwood .....         | 2,000   |
| Putnam.....     | Fred W. Riffe, (D).....           | Winfield .....         | 1,400   |
| Raleigh.....    | Van Hunter, (D).....              | Beckley .....          | 2,400   |
| Randolph.....   | G. N. Wilson, (D).....            | Elkins .....           | 1,800   |
| Ritchie.....    | H. W. Collins, (R).....           | Harrisville .....      | 1,620   |
| Roane.....      | E. M. Sinnett, (D).....           | Spencer .....          | 1,500   |
| Summers.....    | G. J. Hughes, (D).....            | Hinton .....           | 1,200   |
| Taylor.....     | F. M. Hollis, Jr., (D).....       | Grafton .....          | 1,800   |
| Tucker.....     | Clara Rightmire, (D).....         | Parsons .....          | 1,440   |
| Tyler.....      | Mrs. Gertrude K. Traugh, (R)..... | Middlebourne .....     | 1,500   |
| Upshur.....     | O. B. Phillips, (R).....          | Buckhannon .....       | 2,000   |
| Wayne.....      | S. S. Plymale, (D).....           | Wayne .....            | 1,800   |
| Webster.....    | G. W. Jackson, (D).....           | Webster Springs .....  | 1,620   |
| Wetzel.....     | C. F. Schupbach, (D).....         | New Martinsville ..... | 1,800   |
| Wirt.....       | Walter Hoffman, (D).....          | Elizabeth .....        | 900     |
| Wood.....       | Fritz Grimm, (R).....             | Parkersburg .....      | 2,550   |
| Wyoming.....    | Virgil A. Cook, (R).....          | Pineville .....        | 2,200   |

\*Serves also as County Clerk. Figures shown represent combined salary for both offices.

†In addition to their salaries, Circuit Clerks receive federal fees allowed them for services in naturalization proceedings and for preparing applications for passports.

## COUNTY CLERKS

| County          | Name                                | Address               | Salary  |
|-----------------|-------------------------------------|-----------------------|---------|
| Barbour.....    | A. D. Marks, (D).....               | Philippi.....         | \$1,500 |
| Berkeley.....   | Paul H. Martin, (R).....            | Martinsburg.....      | 1,800   |
| Boone.....      | Elmer Nelson, (D).....              | Madison.....          | 2,000   |
| Braxton.....    | Frank Fisher, (D).....              | Sutton.....           | 2,000   |
| Brooke.....     | Miss Charlotte Calderwood, (R)..... | Wellsburg.....        | 1,900   |
| Cabell.....     | Fred A. Ware, (D).....              | Huntington.....       | 3,600   |
| Calhoun.....    | R. C. Hardman, (D).....             | Grantsville.....      | 1,200   |
| Clay.....       | O. E. Reed, (R).....                | Clay.....             | 1,500   |
| Doddridge.....  | Hall Maxwell, (R).....              | West Union.....       | 1,700   |
| Fayette.....    | J. Alfred Taylor, Jr., (D).....     | Fayetteville.....     | 2,550   |
| Gilmer.....     | John P. Elliott, (D).....           | Glenville.....        | 1,400   |
| Grant.....      | Paul A. Leatherman, (R).....        | Petersburg.....       | 1,600   |
| Greenbrier..... | Paul C. Hogsett, (D).....           | Lewisburg.....        | 2,250   |
| Hampshire.....  | R. E. Stewart, (D).....             | Romney.....           | 1,620   |
| Hancock.....    | D. G. Stewart, (D).....             | New Cumberland.....   | 1,800   |
| Hardy.....      | *C. C. Wise, (D).....               | Moorefield.....       | 1,500   |
| Harrison.....   | Charles P. Furbee, (D).....         | Salem.....            | 3,200   |
| Jackson.....    | R. Cleo Casto, (D).....             | Ripley.....           | 1,620   |
| Jefferson.....  | Chas. A. Johnson, (D).....          | Charles Town.....     | 1,900   |
| Kanawha.....    | J. M. Slack, (D).....               | Charleston.....       | 4,500   |
| Lewis.....      | E. V. Shorr, (D).....               | Weston.....           | 2,100   |
| Lincoln.....    | J. M. Marcum, (D).....              | Hamlin.....           | 1,700   |
| Logan.....      | J. G. McNeely, (D).....             | Logan.....            | 2,500   |
| Marion.....     | John F. Phillips, (D).....          | Fairmont.....         | 3,600   |
| Marshall.....   | C. E. Knapp, (D).....               | Moundsville.....      | 2,200   |
| Mason.....      | John G. Aten, (R).....              | Point Pleasant.....   | 2,100   |
| Mercer.....     | Lowery G. Bowling, (D).....         | Princeton.....        | 3,000   |
| Mineral.....    | T. T. Huffman, (R).....             | Keyser.....           | 2,500   |
| Mingo.....      | K. B. Stepp, (R).....               | Williamson.....       | 2,700   |
| Monongalia..... | A. R. Martin, (D).....              | Morgantown.....       | 2,700   |
| Monroe.....     | Fred H. Dunn, (D).....              | Union.....            | 1,200   |
| Morgan.....     | R. E. Allen, (R).....               | Berkeley Springs..... | 1,500   |
| McDowell.....   | H. K. Carper, (R).....              | Welch.....            | 3,800   |
| Nicholas.....   | Ira E. Hill, (D).....               | Summersville.....     | 2,025   |
| Ohio.....       | Raymond J. Falland, (D).....        | Wheeling.....         | 3,600   |
| Pendleton.....  | *E. W. Dolly, (D).....              | Franklin.....         | 1,500   |
| Pleasants.....  | O. Rolla Williams, (D).....         | Saint Marys.....      | 1,820   |
| Pocahontas..... | S. L. Brown, (D).....               | Marlinton.....        | 1,500   |
| Preston.....    | P. F. King, (R).....                | Kingwood.....         | 2,300   |
| Putnam.....     | A. M. Brown, (D).....               | Winfield.....         | 1,800   |
| Raleigh.....    | Harry Anderson, (D).....            | Beckley.....          | 2,400   |
| Randolph.....   | John S. Caplinger, (D).....         | Elkins.....           | 2,000   |
| Ritchie.....    | Ohn V. Wilson, (R).....             | Harrisville.....      | 2,140   |
| Roane.....      | E. R. Lester, (D).....              | Spencer.....          | 1,900   |
| Summers.....    | H. E. Price, (D).....               | Hinton.....           | 1,230   |
| Taylor.....     | Frank Bennett, (R).....             | Grafton.....          | 2,000   |
| Tucker.....     | Ernest L. Moon, (R).....            | Parsons.....          | 1,710   |
| Tyler.....      | Ray F. Henderson, (R).....          | Middlebourne.....     | 1,700   |
| Upshur.....     | Allen B. Cutright, (R).....         | Buckhannon.....       | 2,000   |
| Wayne.....      | J. G. Lambert, (D).....             | Wayne.....            | 2,000   |
| Webster.....    | B. S. Wooddell, (D).....            | Webster Springs.....  | 1,800   |
| Wetzel.....     | G. A. Harman, (D).....              | New Martinsville..... | 2,000   |
| Wirt.....       | Frank Thorne, (D).....              | Elizabeth.....        | 1,100   |
| Wood.....       | Earle S. Wolfe, Jr., (D).....       | Parkersburg.....      | 2,550   |
| Wyoming.....    | C. V. Shannon, (R).....             | Pineville.....        | 2,400   |

\*Serves also as Circuit Clerk. Figures shown represent combined salary for both offices.

## COUNTY SUPERINTENDENTS

| <i>County</i>   | <i>County Superintendent</i>   | <i>Address</i>   |
|-----------------|--------------------------------|------------------|
| Barbour.....    | Bretzel Harris, (D).....       | Phillippi        |
| Berkeley.....   | Bessie D. Kilmer, (D).....     | Martinsburg      |
| Boone.....      | Virgil Jones, (D).....         | Madison          |
| Braxton.....    | W. B. Golden, (D).....         | Flatwoods        |
| Brooke.....     | Olen Rutan, (R).....           | Wellsburg        |
| Cabell.....     | Henry F. White, (D).....       | Huntington       |
| Calhoun.....    | Bernard McDonald, (R).....     | Grantsville      |
| Clay.....       | C. N. Ashley, (D).....         | Clay             |
| Doddridge.....  | Walter B. Swentzel, (R).....   | West Union       |
| Fayette.....    | E. B. Eskew, (R).....          | Fayetteville     |
| Gilmer.....     | Carl McGinnis, (D).....        | Glenville        |
| Grant.....      | C. P. Hott, (R).....           | Petersburg       |
| Greenbrier..... | W. E. Scott, (D).....          | Lewisburg        |
| Hampshire.....  | Wilbur H. Park, (D).....       | Romney           |
| Hancock.....    | H. O. Miller, (R).....         | New Cumberland   |
| Hardy.....      | E. A. Hawse, (D).....          | Baker            |
| Harrison.....   | W. H. Coffindaffer, (D).....   | Clarksburg       |
| Jackson.....    | Clarence F. Myers, (R).....    | Ripley           |
| Jefferson.....  | Isaac N. Bonham, (D).....      | Summit Point     |
| Kanawha.....    | Elizabeth J. Goodall, (D)..... | Charleston       |
| Lewis.....      | Thomas E. Miles, (D).....      | Weston           |
| Lincoln.....    | Benjamin F. White, (D).....    | Hamlin           |
| Logan.....      | F. O. Woerner, (D).....        | Logan            |
| Marion.....     | A. L. Thomas, (D).....         | Fairmont         |
| Marshall.....   | S. J. Anderson, (D).....       | Moundsville      |
| Mason.....      | J. D. Ganterbury, (R).....     | Point Pleasant   |
| Mercer.....     | G. J. Wood, (D).....           | Princeton        |
| Mineral.....    | Luke McDowell, (R).....        | Keyser           |
| Mingo.....      | James R. Davis, (R).....       | Williamson       |
| Monongalia..... | Floyd B. Cox, (D).....         | Morgantown       |
| Monroe.....     | Guy H. Biggs, (D).....         | Union            |
| Morgan.....     | Burford S. Cross, (R).....     | Berkeley Springs |
| McDowell.....   | N. A. Steadman, (R).....       | Welch            |
| Nicholas.....   | Shirley Morton, (D).....       | Summersville     |
| Ohio.....       | Z. W. Springer, (R).....       | Wheeling         |
| Pendleton.....  | Isaac L. Bennett, (D).....     | Franklin         |
| Pleasants.....  | F. M. Cramblett, (D).....      | St. Marys        |
| Pocahontas..... | C. E. Flynn, (R).....          | Marlinton        |
| Preston.....    | Justus A. Deahl, (R).....      | Kingwood         |
| Putnam.....     | W. E. Thompson, (D).....       | Winfield         |
| Raleigh.....    | Bernard B. Chambers, (D).....  | Beckley          |
| Randolph.....   | Bryan Hamilton, (D).....       | Elkins           |
| Ritchie.....    | Simon D. Goff, (D).....        | Harrisville      |
| Roane.....      | Ray Taylor, (R).....           | Spencer          |
| Summers.....    | Margaret Nicely, (D).....      | Hinton           |
| Taylor.....     | Lloyd L. Shriver, (D).....     | Grafton          |
| Tucker.....     | C. R. Parsons, (D).....        | Parsons          |
| Tyler.....      | Floyd A. Buck, (R).....        | Middlebourne     |
| Upshur.....     | William D. Foster, (D).....    | Buckhannon       |
| Wayne.....      | H. F. Fry, (D).....            | Wayne            |
| Webster.....    | Berlin Anderson, (D).....      | Webster Springs  |
| Wetzel.....     | Leslie Garret, (D).....        | New Martinsville |
| Wirt.....       | Ross Wilson, (D).....          | Elizabeth        |
| Wood.....       | Walter B. Huffman, (D).....    | Parkersburg      |
| Wyoming.....    | C. A. Blankenship, (D).....    | Pineville        |

## PROSECUTING ATTORNEYS

| County          | Name                        | Address          | Salary  |
|-----------------|-----------------------------|------------------|---------|
| Barbour.....    | Forrest B. Poling, (D)      | Philippi         | \$1,600 |
| Berkeley.....   | Herbert E. Hannis, (R)      | Martinsburg      | 1,080   |
| Boone.....      | Lilburn Fulton, (D)         | Madison          | 2,000   |
| Braxton.....    | James E. Cutlip, (D)        | Sutton           | 1,800   |
| Brooke.....     | Walter E. Mahan, (R)        | Wellsburg        | 1,800   |
| Cabell.....     | Ernest E. Winters, Jr., (D) | Huntington       | 4,000   |
| Calhoun.....    | Bee Hopkins, (D)            | Grantsville      | 800     |
| Clay.....       | Henry N. McLane, (D)        | Clay             | 1,500   |
| Doddridge.....  | L. W. Chapman, (D)          | West Union       | 1,000   |
| Fayette.....    | H. E. Dillon, Jr., (D)      | Fayetteville     | 2,550   |
| Gilmer.....     | Haymon H. Boggs, (D)        | Glenville        | 1,200   |
| Grant.....      | B. F. Mitchell, (R)         | Petersburg       | 600     |
| Greenbrier..... | Joe M. Holt, (D)            | Lewisburg        | 1,800   |
| Hampshire.....  | L. V. Thompson, (D)         | Romney           | 1,000   |
| Hancock.....    | George L. Bambrick, (D)     | New Cumberland   | 1,800   |
| Hardy.....      | H. M. Calloun, Jr., (D)     | Moorefield       | 800     |
| Harrison.....   | J. Philip Clifford, (D)     | Clarksburg       | 3,000   |
| Jackson.....    | Carter W. Staats, (D)       | Ripley           | 900     |
| Jefferson.....  | John T. Porterfield, (D)    | Charles Town     | 1,200   |
| Kanawha.....    | J. Blackburn Watts, (D)     | Charleston       | 5,000   |
| Lewis.....      | Charles N. Bland, (D)       | Weston           | 1,200   |
| Lincoln.....    | W. F. Damron, (D)           | Hamlin           | 1,500   |
| Logan.....      | Claude A. Joyce, (D)        | Logan            | 2,400   |
| Marion.....     | Walter R. Haggerty, (D)     | Fairmont         | 4,000   |
| Marshall.....   | John C. Hopkins, (D)        | Moundsville      | 1,440   |
| Mason.....      | Stephen K. Vaught, (D)      | Point Pleasant   | 1,600   |
| Mercer.....     | Roscoe H. Pendleton, (D)    | Princeton        | 3,000   |
| Mineral.....    | Vernon E. Rankin, (R)       | Keyser           | 1,800   |
| Mingo.....      | J. W. Copley, (R)           | Williamson       | 4,325   |
| Monongalia..... | John V. Sanders, (D)        | Morgantown       | 3,400   |
| Monroe.....     | R. R. Dickson, (D)          | Union            | 600     |
| Morgan.....     | H. D. Allen, (R)            | Berkeley Springs | 800     |
| McDowell.....   | Wilson Anderson, (R)        | Welch            | 4,300   |
| Nicholas.....   | G. Dana Herold, (D)         | Summersville     | 1,800   |
| Ohio.....       | Donald McKee, (R)           | Wheeling         | 4,200   |
| Pendleton.....  | William McCoy, (D)          | Franklin         | 600     |
| Pleasants.....  | G. D. Smith, (D)            | Saint Marys      | 1,100   |
| Pocahontas..... | Allen P. Edgar, (D)         | Marlinton        | 1,200   |
| Preston.....    | Melvin C. Snyder, (R)       | Kingwood         | 2,000   |
| Putnam.....     | B. T. Clayton, (D)          | Charleston       | 1,200   |
| Raleigh.....    | Clarence W. Meadows, (D)    | Beckley          | 3,600   |
| Randolph.....   | Stanley Bosworth, (D)       | Elkins           | 1,440   |
| Ritchie.....    | Dewey S. Wass, (R)          | Harrisville      | 1,200   |
| Roane.....      | J. M. Harper, (D)           | Spencer          | 1,200   |
| Summers.....    | T. L. Read, (D)             | Hinton           | 1,260   |
| Taylor.....     | James C. Holt, (R)          | Grafton          | 1,800   |
| Tucker.....     | Allen G. Bolton, (R)        | Parsons          | 1,140   |
| Tyler.....      | O. J. Hill, (R)             | Middlebourne     | 1,100   |
| Upshur.....     | A. Jerome Dailey, (R)       | Buckhannon       | 1,500   |
| Wayne.....      | J. Floyd Harrison, (D)      | Wayne            | 1,500   |
| Webster.....    | Wendell W. Hoover, (D)      | Webster Springs  | 1,800   |
| Wetzel.....     | A. C. Chapman, (D)          | New Martinsville | 1,800   |
| Wirt.....       | J. H. Smith, (D)            | Elizabeth        | 600     |
| Wood.....       | E. E. Pennybacker, (D)      | Parkersburg      | 2,550   |
| Wyoming.....    | F. E. Shannon, (R)          | Plneville        | 3,200   |

## SHERIFFS

| County          | Name                            | Address               | Salary  |
|-----------------|---------------------------------|-----------------------|---------|
| Barbour.....    | A. M. Dyer, (R).....            | Philippi.....         | \$2,000 |
| Berkeley.....   | E. D. Gardner, (D).....         | Martinsburg.....      | 2,700   |
| Boone.....      | J. K. Myers, (D).....           | Madison.....          | 2,100   |
| Braxton.....    | R. N. Rollyson, (D).....        | Sutton.....           | 2,400   |
| Brooke.....     | Robert M. Lowe, (R).....        | Wellsburg.....        | 2,500   |
| Cabell.....     | Tim P. Dwyer, (D).....          | Huntington.....       | 4,000   |
| Calhoun.....    | P. P. Gunn, (D).....            | Grantsville.....      | 1,600   |
| Clay.....       | R. R. Lockhart, (D).....        | Clay.....             | 1,700   |
| Doddridge.....  | Ancil Tucker, (R).....          | West Union.....       | 2,200   |
| Fayette.....    | S. J. Jasper, (D).....          | Fayetteville.....     | 3,600   |
| Gilmer.....     | W. B. Lynch, (D).....           | Glenville.....        | 1,800   |
| Grant.....      | H. G. Duling, (R).....          | Petersburg.....       | 1,500   |
| Greenbrier..... | James W. McClung, (D).....      | Lewisburg.....        | 2,500   |
| Hampshire.....  | G. M. Sanders, (D).....         | Romney.....           | 1,800   |
| Hancock.....    | J. Alfred Tope, (D).....        | New Cumberland.....   | 2,000   |
| Hardy.....      | D. E. Hott, (D).....            | Moorefield.....       | 1,200   |
| Harrison.....   | Fitzhugh Reynolds, (D).....     | Clarksburg.....       | 3,600   |
| Jackson.....    | Carl J. Knotts, (D).....        | Ripley.....           | 1,800   |
| Jefferson.....  | G. K. Wyson, (D).....           | Charles Town.....     | 2,250   |
| Kanawha.....    | R. C. Andrews, (D).....         | Charleston.....       | 5,000   |
| Lewis.....      | R. E. McDonald, (D).....        | Weston.....           | 2,400   |
| Lincoln.....    | W. W. VanDelinde, (D).....      | Hamlin.....           | 2,000   |
| Logan.....      | Sherman Smith, (D).....         | Logan.....            | 3,000   |
| Marion.....     | Homer C. Toothman, (D).....     | Fairmont.....         | 4,500   |
| Marshall.....   | I. M. Garrett, (D).....         | Moundsville.....      | 2,800   |
| Mason.....      | Gus R. Douglass, (D).....       | Point Pleasant.....   | 2,100   |
| Mercer.....     | J. C. Fanning, (D).....         | Princeton.....        | 3,600   |
| Mineral.....    | F. G. Davis, (D).....           | Keyser.....           | 2,550   |
| Mingo.....      | W. E. Hatfield, (R).....        | Williamson.....       | 3,000   |
| Monongalia..... | Charles T. Hickman, (R).....    | Morgantown.....       | 3,000   |
| Monroe.....     | Estell Thomas, (D).....         | Greenville.....       | 1,600   |
| Morgan.....     | Peter C. Yost, (R).....         | Berkeley Springs..... | 1,500   |
| McDowell.....   | McGinnis Hatfield, (R).....     | Welch.....            | 4,200   |
| Nicholas.....   | W. E. Morton, (D).....          | Summersville.....     | 2,250   |
| Ohio.....       | Edward C. Steinbicker, (R)..... | Wheeling.....         | 4,000   |
| Pendleton.....  | N. D. Ruddle, (D).....          | Franklin.....         | 1,400   |
| Pleasants.....  | Sud Powell, (D).....            | Saint Marys.....      | 1,620   |
| Pocahontas..... | Rodney W. Buzzard, (R).....     | Marlinton.....        | 1,800   |
| Preston.....    | Charles S. Brown, (D).....      | Kingwood.....         | 2,600   |
| Putnam.....     | D. L. Ambler, (D).....          | Winfield.....         | 1,800   |
| Raleigh.....    | C. C. Lewis, (D).....           | Daniels.....          | 3,000   |
| Randolph.....   | A. C. McGee, (D).....           | Elkins.....           | 2,400   |
| Ritchie.....    | Ota N. Elder, (R).....          | Harrisville.....      | 2,340   |
| Roane.....      | Clay Starcher, (D).....         | Spencer.....          | 2,000   |
| Summers.....    | J. C. Dillon, (D).....          | Hinton.....           | 1,600   |
| Taylor.....     | Lee E. Bennett, (D).....        | Grafton.....          | 2,000   |
| Tucker.....     | Sylvanus Harper, (D).....       | Parsons.....          | 1,870   |
| Tyler.....      | Will E. Long, (R).....          | Middlebourne.....     | 2,000   |
| Upshur.....     | Morgan Bailey, (R).....         | Buckhannon.....       | 2,200   |
| Wayne.....      | J. Fox Fry, (D).....            | Wayne.....            | 2,400   |
| Webster.....    | O. C. Ferrell, (D).....         | Webster Springs.....  | 1,900   |
| Wetzel.....     | S. L. Long, (D).....            | New Martinsville..... | 2,400   |
| Wirt.....       | Okey W. Coplin, (D).....        | Elizabeth.....        | 1,450   |
| Wood.....       | Fred Gainer, (D).....           | Parkersburg.....      | 3,400   |
| Wyoming.....    | L. O. Belcher, (R).....         | Pineville.....        | 2,000   |



## COUNTY BOARDS OF EDUCATION

## Barbour County

Rev. G. M. Turner, (D), Philippi,  
President.  
John Pitzer, (R), Moatsville.  
Andrew L. Proudfoot, (D), Philippi.  
W. J. Arnold, (D), Volga.  
Frank Brandon, (D), Belington.

## Berkeley County

Frank Thomas, (D), Martinsburg,  
President.  
Brady Avey, (D), Hedgesville.  
W. N. Dunn, (D), Martinsburg.  
D. S. Brown, (R), R. F. D.,  
Martinsburg.  
W. R. Caskey, (D), Martinsburg.

## Boone County

Grade White, (D), Van,  
President.  
C. W. Connor, (R), Nellis.  
L. B. Lyons, (D), Madison.  
Roy Sutphin, (D), Seth.  
Rice Cook, (D), Hewett.

## Braxton County

C. C. Hines, (D), Sutton,  
President.  
Ora Hall, (D), Servia.  
J. H. Watkins, (D), Sutton.  
C. F. Engle, (R), Gassaway.  
Rush Armstrong, (D), Burnsville.

## Brooke County

Jesse Schwertfeger, (D), R. F. D.,  
Follansbee, President.  
John J. Paull, (D), Wellsburg.  
Edwin M. Carter, (R), Wellsburg.  
Ralph Gardner, (R), Hollidays Cove.  
Markley Lewis, (D), Wellsburg.

## Cabell County

Dr. I. J. Kail, (D), Huntington,  
President.  
Walter Parker, (D), Huntington.  
Rolla Campbell, (D), Huntington.  
P. A. Vollandingham, (D),  
Barboursville.  
John Blackwood, (D), Milton.

## Calhoun County

Ernest Mollohan, (D), Grantsville,  
President.  
E. O. Conley, (D), Orma.  
Ernest Wilson, (R), Grantsville.  
Ellsworth Kirby, (D), Hur.  
R. E. Riddle, (D), Stumptown.

## Clay County

F. M. Reed, (D), Clay,  
President.  
Preston Hickman, (D), Dille.  
I. N. Morris, (D), Ivydale.  
J. A. Sirk, (D), Clay.  
C. W. Foreman, (R), Porter.

## Doddridge County

James F. Foley, (R), West Union,  
President.  
Clyde Philipps, (R), Center Point.  
Ross Allen, (R), Center Point.  
Varnum B. Lowther, (D), New  
Milton.  
Dr. E. T. Wetzell, (D), West Union.

## Fayette County

W. L. Lee, (D), Fayetteville,  
President.  
O. E. Crandall, (D), Gauley Bridge.  
Wm. Buchanan, (D), Montgomery.  
Geo. B. Dever, (D), Victor.  
Dr. J. E. Hughart, (D), Landis-  
burg.

## Gilmer County

Burke Butcher, (D), Cedarville,  
President.  
Earl Hardman, (D), Tanner.  
Guy B. Young, (D), Glenville.  
R. J. Amick, (D), Gilmer.  
Ernest F. Ellyson, (D), Linn.

## Grant County

Hugh Allen, (D), Petersburg,  
President.  
Roy Babb, (R), Maysville.  
H. L. Stallings, (R), Medley.  
E. L. Peters, (D), Petersburg.  
Wilbur Secrist, (R), Scherr.

## Greenbrier County

F. E. Finks, (D) White Sulphur  
Springs, President.  
Frank Nash, (D), Alderson.  
R. J. Walkup, (D), Renick.  
Dr. L. C. Thrasher, (D), Ronce-  
verte.  
James Knight, (D), Williamsburg.

## Hampshire County

Ira V. Cowgill, (D), Romney, Presi-  
dent.  
I. Russel Pugh, (D), Good.  
Holland Rannells, (D); Three  
Churches.  
George W. Stewart, (D), Augusta.  
Henry W. Campbell, (D), Spring-  
field.

**Hancock County**

Hugh B. Lynch, (D), Chester,  
President.  
Clyde Cattrell, (R), Hollidays Cove.  
Wm. G. Phillips, (D), Weirton.  
L. P. Turley, (D), New Cumberland.  
Chalmer Smith, (R), Newell.

**Hardy County**

Orvin R. Bean, (D), Moorefield,  
President.  
W. M. Frye, (D), Wardensville.  
Howard Bealls, (D), Lost City.  
Clarence Fisher, (D), Moorefield.  
Harry C. Welton, (D), Moorefield.

**Harrison County**

A. P. Morrison, (D), Clarksburg,  
President.  
A. E. Garrett, (D), Hepzibah.  
J. Dunkin Lodge, (R), Bridgeport.  
Dr. C. L. Percy, (D), Salem.  
W. L. Hursey, (D), Shinnston.

**Jackson County**

Harold Starcher, (D), Ripley,  
President.  
E. F. Conner, (D), Sherman.  
Darrell Rector, (D), Ravenswood.  
W. Paul Starcher, (D), Cottageville.  
Gay Wolfe, (D), Gay.

**Jefferson County**

Forrest A. Brown, (D), Charles  
Town, President.  
Gilbert E. Perry, (D), Harper's  
Ferry.  
H. G. Moffatt, (D), Rippon.  
Herbert C. Miller, (D), Kearneysville.  
Harry L. Lyne, (D), Shepherds-  
town.

**Kanawha County**

H. T. Crawford, (D), St. Albans,  
President.  
H. L. Snyder, Jr., (D), Charleston.  
E. M. McConihay, (D), Chesapeake.  
J. W. Parris, (R), Clendennin.  
R. E. Whittaker, (D), Clendennin.

**Lewis County**

T. E. Hinzman, (R), Weston,  
President.  
A. M. Law, (D), Walkersville.  
Robert Blair, (D), Weston.  
James Imlay, (D), Weston.  
Hobart Beeghley, (R), Jane Lew.

**Lincoln County**

Charles McGhee, (D), Hamlin,  
President.  
W. B. Linkous, (D), Griffithsville.  
Floyd Dyer, (D), Ranger.  
Silas Adkins, (D), West Hamlin.  
Elza B. Adkins, (D), Sias.

**Logan County**

Fred Haislip, (D), Logan,  
President.  
Peter Dingess, (D), Chapmansville.  
J. C. Avis, (D), Logan.  
C. A. Martins, (D), Amherstdale.  
Grover Pyle, (D), Mallory.

**Marion County**

H. H. Rose, (D), Fairmont.  
Dr. C. L. Kinney, (D), Idamay.  
Duke M. Chalfant, (D), Fairview.  
R. C. Miller, (D), Fairmont.  
H. V. Burt, (D), Mannington.

**Marshall County**

Earl Duffy, (D), Moundsville,  
President.  
Herman Pipes, (R), Cameron.  
George B. Dakan, (D), Rosbys  
Rock.  
Calvin Frankhauser, (D),  
McMechen.  
Dr. C. G. Morgan, (R), Mounds-  
ville.

**Mason County**

L. C. Sommerville, (D), Pt. Pleas-  
ant, President.  
Fred L. Lewis, (R), Gallipolis  
Ferry.  
Emery F. Fry, (D), Letart.  
J. Freemont Miller, (D), Ashton.  
Dr. Claude Petty, (D), Mason.

**Mercer County**

W. B. McNutt, (D), Princeton,  
President.  
E. A. Leonard, (D), Bluefield.  
D. M. Easley, (D), Bluefield.  
Dr. Donzie Lilly, (R), Athens.  
Dr. B. S. Clements, (D), Matoaka.

**Mineral County**

Harley Dixon, (D), Piedmont,  
President.  
Frank McGruder, (R), Ridgeley.  
Newton B. Carskadon, (D), Keyser.  
W. E. Coffman, (R), Keyser.  
J. R. Norman, (D), Elk Garden.

**Mingo County**

Roy Fox, (D), Gilbert,  
President.  
Elmer Ferrell, (D), Lenore.  
C. A. Hamill, (R), Cinderella.  
Thurman Chambers, (D), Matewan.  
E. F. Randolph, (D), Williamson.

**Monongalia County**

Dr. C. H. Ambler, (D), Morgantown, President.  
Isaac VanVoris, (R), Maidsville.  
Dr. A. B. Collins, (D), Blacksville.  
Dr. F. B. Trotter, (R), Morgantown.  
Charles Hare, (D), Route 4, Morgantown.

**Monroe County**

R. D. Nickell, (D), Pickaway,  
President.  
Harold Dunn, (D), Cashmere.  
Elbert M. Matney, (R), Greenville.  
W. B. Fullon, (D), Union.  
J. N. Alderson, (D), Alderson.

**Morgan County**

C. B. Osmond, (R), Berkeley Springs, President.  
O. B. Weber, (R), Berkeley Springs.  
William D. Ambrose, (R), Paw Paw.  
James R. S. Unger, (R), Stotlers Cross.  
Charles Shambaugh, (D), Ungers Store.

**McDowell County**

W. G. Williamson, (D), Vivian,  
President.  
Mrs. Ida H. Hicks, (D), Welch.  
F. C. Cook, (R), Northfork.  
A. L. Moses, (D), Mohawk.  
Dr. N. H. Dyer, (D), Bartley.

**Nicholas County**

J. D. Hamilton, (D), Keslers Cross Lanes, President.  
Chas. McQueen, (D), Persinger.  
W. V. Jarrett, (R), Richwood.  
F. H. Brown, (D), Summersville.  
J. C. King, (D), Mt. Nebo.

**Ohio County**

Tom B. Foulk, (D), Wheeling,  
President.  
C. C. Parsons, (D), Wheeling.  
M. L. Tustin, (D), Wheeling.  
R. T. McCoy, (R), Wheeling.  
Chas. Seabright, (R), Wheeling.

**Pendleton County**

Lee Davis, (D), Brandywine,  
President.  
W. A. Judy, (D), Circleville.  
Jess Pittsenbarger, (D), Franklin.  
Brinton Raines, (R), Onego.  
O. S. Cunningham, (D), Upper Tract.

**Pleasants County**

A. W. Locke, (D), St. Marys,  
President.  
W. Earl Snyder, (D), Eureka.  
J. W. Ruckman, (D), St. Marys.  
A. M. Kiestler, (R), St. Marys.  
E. Turner Fleming, (R), St. Marys.

**Pocahontas County**

Dr. U. H. Hannah, (D), Cass,  
President.  
F. M. Sydnor, (D), Marlinton.  
H. M. Widney, (R), Frank.  
Elmer McLaughlin, (D), Huntersville.  
Dr. H. W. McNeel, (D), Hillsboro.

**Preston County**

Joe V. Gibson, (D), Kingwood,  
President.  
Wilbur Lyons, (D), Newburg.  
L. F. Everhart, (R), Terra Alta.  
Dr. A. G. Defoe, (R), Bruceton Mills.  
Dr. W. H. Post, (D), Hopemont.

**Putnam County**

Carl B. Miller, (D), Winfield,  
President.  
F. M. Brown, (D), Pliny.  
A. N. Summer, (R), Hurricane.  
Oney Russell, (D), Poca.  
C. C. Bailey, (D), Liberty.

**Raleigh County**

J. L. Lineweaver, (D), Beckley,  
President.  
F. C. Colcord, (R), Montcoal.  
K. O. Greene, (D), Ghent.  
Dr. Geo. W. Johnson, (D), McAlpin.  
O. D. Bostic, (R), Eccles.

**Randolph County**

C. E. Albert, (D), Elkins,  
President.  
N. T. Downs, (D), Mill Creek.  
Fred Vanscoy, (R), Elkins.  
Oscar L. Barrickman, (R), Pickens.  
John Shreve, (D), Coalton.

**Ritchie County**

L. P. Willis, (D), Petroleum,  
President.  
James A. Hogue, (D), Pennsboro.  
H. E. Hoover, (R), Smithville.  
A. A. Law, (R), Lawford.  
Claude O. Prunty, (D), Oxford.

**Roane County**

Reedy Pursley, (D), Spencer, Presi-  
dent.  
Wade Smith, (D), Reedy.  
J. M. Keen, (D), Newton.  
O. S. Hunt, (D), Walton.  
Homer Gandee, (R), Walton.

**Summers County**

C. S. Faulkener, (D), Hinton,  
President.  
W. W. Jackson, (D), Hinton.  
C. O. Schrader, (D), Madam Creek.  
R. S. Brown, (D), Lick Creek.  
N. E. Flint, (D), Alderson.

**Taylor County**

Dr. Paul Warden, (R), Grafton,  
President.  
D. L. Bosley, (D), Simpson.  
J. Lee Evans, (D), Grafton.  
Charles H. Warder, (D), Grafton,  
R. F. D.  
Charlie Monroe, (R), Flemington.

**Tyler County**

R. U. Adams, (D), Sistersville,  
President.  
L. A. Riggs, (D), Alma.  
Alden Carse, (D), Middlebourne.  
Collie C. Woodburn, (R), Lima.  
Frank Johnson, (D), Sistersville.

**Tucker County**

E. N. Phillips, (D), Parsons,  
President.  
Chester F. Phillips, (D), Montrose.  
H. Gates Williams, (R), Davis.  
Mike Ferruso, (R), Thomas.  
George C. Miller, (D), St. George.

**Upshur County**

Dr. H. O. VanTromp, (R), French  
Creek, President.  
M. C. Davidson, (D), Kanawha  
Head.

Warren Linger, (D), Buckhannon.  
R. R. Scott, (R), Buckhannon.  
Dr. W. H. Gum, (R), Buckhannon.

**Wayne County**

J. T. Lambert, (D), Wayne,  
President.  
J. C. Thompson, (D), Prichard.  
H. J. Stark, (D), Ceredo.  
W. B. Clarke, (D), East Lynn.  
Mrs. Donald Clark, (D), Hunting-  
ton.

**Webster County**

R. M. Cavendish, (D), Webster  
Springs, President.  
Oscar Hollister, (D), Webster  
Springs.  
S. K. Lemley, (D), Cowen.  
Frank Jordan, (D), Replete.  
Walter Cool, (D), Diana.

**Wetzel County**

John Froelich, (D), New Martins-  
ville, President.  
J. S. White, (D), Hundred.  
Luther Postlethwait, (D), Reader.  
L. G. McIntire, (D), Pine Grove.  
Beauregard Hafer, (D), Proctor.

**Wirt County**

Ivan C. Owens, (D), Ivan,  
President.  
C. E. Mace, (D), Elizabeth.  
A. F. Monroe, (D), Elizabeth.  
R. M. Showalter, (D), Palestine.  
Bruce Sims, (D), Palestine.

**Wood County**

N. F. Virgin, (D), 1626 21st St.,  
Parkersburg, President.  
W. N. Keller, (D), Williamstown.  
Wm. Jonas, (D), Eatons.  
Amos Matheney, (D), Parkersburg.  
C. H. Holden, (D), Parkersburg.

**Wyoming County**

W. M. Spencer, (D), Covel,  
President.  
J. E. Clay, (R), Baileysville.  
H. E. Crews, (R), Pineville.  
Larkin Riffe, (D), Hanover.  
C. H. Koontz, (D), Mullens.

## COUNTY COMMISSIONERS

## Barbour County

Howard D. Cox, (R), Junior,  
President.  
Howard Teter, (R), Belington.  
A. M. Stannsberry, (R), Philippi.  
Andy Booth, (R), Philippi.  
Howard McDaniel, (R), Philippi.  
K. R. Manley, (D), Philippi.  
C. D. Gainer, (D), Nestorville.  
D. T. Paugh, (D), Philippi.

## Berkeley County

W. R. Keller, (R), Martinsburg,  
President.  
J. C. Ellis, (D), Hedgesville.  
J. C. McKown, (D).

## Boone County

J. D. Perry, (D), Danville, Presi-  
dent.  
George C. Courtney, (D), Rumble.  
Kirby G. Hill, (D), Ramage.

## Braxton County

J. W. Mayse, (D), Duck,  
President.  
Ira H. Greathouse, (D), Sutton.  
Smith Marks, (D), Progress.

## Brooke County

A. E. Barnett, (R), Follansbee,  
President.  
William Leibfarth, (D), Wellsburg.  
John W. Owens, (D), Bethany.

## Cabell County

T. H. Nash, (D), Huntington,  
President.  
G. L. Armstrong, (D), Huntington.  
F. H. Preston, (D), Huntington.

## Calhoun County

G. G. Griffin, (D), Adam,  
President.  
J. A. Morford, (D), Grantsville.  
W. C. Farrar, (D), Losie.

## Clay County

W. C. Markle, (R), Clay,  
President.  
E. W. Hamrick, (D), Odessa.  
J. G. Morton, (R), Lizemores.

## Doddridge County

Alvey Ash, (D), Ashley,  
President.  
Okey F. Gallien, (R), Auburn.  
Floyd Boner, (D), Miletus.

## Fayette County

Owen W. Cox, (D), Laurel Creek,  
President.  
Howard Mahan, (D), Pax.  
Mrs. T. A. Pike, (D), Montgomery.

## Gilmer County

Lee Heckert, (D), Coxs Mills,  
President.  
C. D. Mollohan, (D), Orton.  
Wm. W. James, (D), Baldwin.

## Grant County

W. A. Veach, (R), Petersburg,  
President.  
Clarence Taylor, (R), Petersburg.  
A. B. Cosmer, (R), Bismark.

## Greenbrier County

H. S. Neel, (D), Blaker Mills,  
President.  
H. H. Blackburn, (D), Lewisburg.  
Chas. G. Rader, (D), Maxwelton.

## Hampshire County

Ellis E. Haines, (D), Capon Bridge,  
President.  
A. Z. Ewers, (D), Romney.  
O. B. Calohan, (D), Springfield.

## Hancock County

J. L. Mayhew, (D), Chester,  
President.  
J. Frank McHendry, (R), Weirton.  
T. J. Garlick, (R), New Cumber-  
land.

## Hardy County

F. C. Welton, (D), Moorefield,  
President.  
T. M. Gerard, (D), Rockoak.  
T. W. Mathias, (D), Mathias.

## Harrison County

William Lee, (R), West Milford,  
President.  
D. Bruce Mason, (D), Clarksburg.  
J. E. Lanham, (D), Wilsonburg.

## Jackson County

Otmer Winter, (R), Ravenswood,  
President.  
Walter Wendell, (R), Ripley.  
Roscoe Flinn, (D), Belleville.

## Jefferson County

Dr. S. T. Knott, (D), Shepherds-  
town, President.  
J. M. Garrett, (D), Shenandoah  
Junction.

J. G. Gibson, (D), Harpers Ferry.  
G. T. Shirley (D), Summit Point.  
J. E. Tabb, (D), Kearneysville.

#### Kanawha County

J. C. Blackwood, (D), Charleston,  
President.  
Dr. C. A. Ray, (D), Charleston.  
Robert M. Brawley, (D), Charle-  
ston.

#### Lewis County

Levi Jewell, (R), Weston,  
President.  
E. A. Crawford, (D), Ireland.  
H. D. Butcher, (D), Camden.

#### Lincoln County

A. W. McLean, (D), West Hamlin,  
President.  
Randolph Sias, (D), Alum Creek.  
H. P. Lovejoy, (R), Hamlin.

#### Logan County

Dr. S. B. Lawson, (D), Logan,  
President.  
G. C. Combs, (D), Man.  
Dr. J. T. Ferrell, (D), Chapmans-  
ville.

#### Marion County

H. B. Meredith, (D), Fairmont,  
President.  
Arch Fleming, (D), Fairmont.  
M. M. Martin, (R), Mannington.

#### Marshall County

O. H. Stewart, (R), Glen Easton,  
President.  
C. G. Aston, (D), Moundsville.  
R. A. Fitzgerald, (D), McMechen.

#### Mason County

John A. Mohr, (R), Gallipolis Fer-  
ry, President.  
A. L. C. Dunham, (D), Leon.  
F. E. Windon, (D), Pt. Pleasant.

#### Mercer County

W. J. Peters, (R), Bluefield,  
President.  
L. J. Belcher, (D), Princeton.  
C. E. Morgan, (D), Princeton.

#### Mineral County

J. Frank Junkins, (R), Shaw,  
President.  
Clyde Bonar, (D), Burlington.  
T. M. Cannon, (R), Keyser.

#### Mingo County

Chas. H. Ellis, (R), Matewan,  
President.  
Guy White, (R), Williamson.  
Hi Maynard, (R), Myrtle.

#### Monongalia County

Jas. G. Shaffer, (R), Morgantown,  
President.  
W. W. Keener, (D), Morgantown.  
Geo. W. Jamison, (D), Morgantown.

#### Monroe County

R. L. Dickson, (R), Lindside,  
President.  
W. J. Cook, (D), Gap Mills.  
J. R. Johnson, (D), Greenville.

#### Morgan County

H. E. Householder, (R), Cherry  
Run, President.  
Ward M. Dawson, (R), Omph.  
C. G. Mechem, (R), Great Cacapon.

#### McDowell County

W. P. Kearns, (R), Elbert,  
President.  
H. S. Johnson, (R), Berwind.  
I. T. Peters, (R), Maybeury.

#### Nicholas County

W. D. Halstead, (D), Mt. Lookout,  
President.  
Arnold McCue, (R), Persinger.  
J. L. Fitzwater, (D), Calvin.

#### Ohio County

Orion Koller, (R), Wheeling,  
President.  
Alvin L. Winters, (R), Wheeling.  
Edward J. Lally, (D), Wheeling.

#### Pendleton County

B. C. Eye, (D), Moyers, President.  
Russell Calhoun, (D), Dry Run.  
A. P. Pitsenbarger, (D), Ft. Sey-  
bert.  
J. M. Harold, (R), Upper Tract.  
W. H. Kiser, (D), Franklin.  
Harley Bennett, (R), Onego.

#### Pleasants County

B. B. Farren, (R), Arvilla,  
President.  
O. F. Lamp, (R), Hebron.  
W. M. Elliott, (D), St. Marys.

#### Pocahontas County

H. H. Hudson, (D), Durbin,  
President.  
Charles A. Sharp, (D), Marlinton.  
M. C. Smith, (R), Hillsboro.

**Preston County**

J. E. Jenkins, (R), Albright,  
President.  
G. E. Borgman, (D), Kingwood.  
Chas. Cole, (D), Masonstown.  
Hayes Sapp, (D), Newburg.  
A. L. Reed, (R), Newburg.  
W. V. Pifer, (R), Aurora.  
R. F. Arnold, (R), Terra Alta.  
F. M. Cunningham, (R), Bruceton  
Mills.

**Putnam County**

L. W. Cain, (D), Red House,  
President.  
E. S. Cartmill, (D), Winfield.  
W. M. Murphy, (R), Midway.

**Raleigh County**

J. C. Hobson, (D), Beckley,  
President.  
John F. Bolen, (D), Odd.  
John R. Smith, (D), Daniels.

**Randolph County**

C. C. Wamsley, (D), Beverly,  
President.  
Clay Peitt, (D), Valley Bend.  
P. F. King, (D), Elkins.

**Ritchie County**

A. L. Britton, (R), Auburn,  
President.  
R. C. Jackson, (D), Petroleum.  
E. G. Frederick, (R), Hazelgreen.

**Roane County**

Hugh H. Boggs, (D), Spencer,  
President.  
B. L. Mullins, (R), Spencer.  
E. C. Dillard, (D), Walton.

**Summers County**

E. B. Neely, (D), Hinton,  
President.  
O. E. Garten, (D), Talcott.  
A. L. Butler, (D), Lick Creek.

**Taylor County**

Arthur Robinson, (R), Grafton,  
President.  
H. B. Scranage, (R), Grafton.  
Thomas W. Brohard, (R), Grafton.  
Tucker County

W. E. Weimer, (R), Davis,  
President.  
Harry DePollo, (D), Thomas.  
R. J. Smith, (R), Parsons.  
F. B. Pifer, (R), St. George.

Fay H. Graham, (D), Red Creek.  
M. J. Phillips, (D), Montrose.  
Nelson A. Williams, (D), St.  
George.

**Tyler County**

C. S. Sutton, (R), Sistersville,  
President.  
N. E. Fletcher, (R), Middlebourne.  
Audry M. Dotson, (D), Central  
Station.  
Harvey Lawson, (R), Middlebourne.  
M. G. Gorby, (R), Lima.  
John L. Haught, (D), Friendly.

**Upshur County**

S. N. Cutright, (R), Buckhannon,  
President.  
W. R. Demastes, (R), Gaines.  
D. A. Radabaugh, (R), Buckhan-  
non.

**Wayne County**

W. B. Smith, (D), Wayne,  
President.  
J. C. Wilson, (D), Kenova.  
Z. T. Vinson, (D), Glenhayes.

**Webster County**

Wayne Powers, (D), Cleveland,  
President.  
D. B. Caudy, (D), Camden-on-Gau-  
ley.  
John Connard, (D), Webster  
Springs.

**Wetzel County**

J. N. Allen, (D), Silver Hill,  
President.  
M. G. Shuman, (D), Hastings.  
Fred Anderson, (D), Hundred.

**Wirt County**

Grant Wilson, (R), Elizabeth,  
President.  
M. L. Roberts, (D), Palestine.  
W. D. Smith, (D), Elizabeth.

**Wood County**

J. Frank Melrose, (R), Mineral  
Wells, President.  
Pete Jackson, (D), Parkersburg.  
W. K. Dawkins, (D), Parkersburg.

**Wyoming County**

T. O. Deaumer, (R), Pineville,  
President.  
H. M. Cline, (R), Pineville.  
J. W. Shufflebarger, (D), Itmann.

## ROAD SUPERVISORS

| <i>County</i>   | <i>Name</i>                            | <i>Primary<br/>Maintenance<br/>Foreman</i> | <i>Secondary<br/>Maintenance<br/>Foreman</i> |
|-----------------|--|--|--|
| Barbour.....    | W. Lee Morrison,<br>Philippi.          | Densil O. Gainer.....                      | Ben Wilson                                   |
| Berkeley.....   | Garnet Small,<br>Martinsburg.          | Hildreth Weaver.....                       | Clarence Kilmer                              |
| Boone.....      | Hassell Miller,<br>Madison.            | French Hendricks.....                      | Everett Brown                                |
| Braxton.....    | A. M. Berry,<br>Sutton.                | G. E. Barret.....                          | W. G. Skidmore                               |
| Brooke.....     | A. S. Craig,<br>Wellsburg.             | Wheeler Hercules.....                      | Willard A. Barnes                            |
| Cabell.....     | Grover C. Ewing,<br>Huntington.        | John Greenwade.....                        | J. A. Everett                                |
| Calhoun.....    | Ira Hardman,<br>Grantsville.           | Earl Strum.....                            | Harold Marshall                              |
| Clay.....       | J. M. Lorentz,<br>Clay.                | Martin Tully.....                          | Virgil Colebank                              |
| Doddridge.....  | L. C. Morris,<br>Greenwood.            | Columbus C. Stewart ..                     | Ray C. Hudkins                               |
| Fayette.....    | Robb Gover,<br>Fayetteville.           | W. S. Garrett.....                         | R. L. Thompson                               |
| Gilmer.....     | Fred Lewis,<br>Glenville.              | Russell Hardman.....                       |  |
| Grant.....      | H. H. McNemar,<br>Petersburg.          | George E. Ours.....                        | W. T. Parrock                                |
| Greenbrier..... | M. E. Hennessy,<br>White Sulphur Spgs. | Frank McCue.....                           | E. F. Sydenstricker                          |
| Hampshire.....  | J. Gilbert McCauley,<br>Romney.        | J. F. Davis.....                           | T. F. Martin                                 |
| Hancock.....    | James C. Cameron,<br>Hollidays Cove.   | Ray Kelly.....                             | John M. Cunningham                           |
| Hardy.....      | Seymour Fisher,<br>Moorefield.         | S. M. Gay.....                             | Charles Sherman                              |
| Harrison.....   | P. A. Wadsworth,<br>Clarksburg.        | J. K. James.....                           | Lynn L. Allen                                |
| Jackson.....    | Carl Broughton,<br>Sandyville.         | Gay Wolfe.....                             | J. B. Southall                               |
| Jefferson.....  | Charles Lynch,<br>Halltown.            | Wright Wysong.....                         | Forrest Littlejohn                           |
| Kanawha.....    | T. J. Carter,<br>St. Albans.           | J. H. Moore.....                           | Mont C. Catlette                             |
| Lewis.....      | Sidney Morrison,<br>Weston.            | James H. Flesher.....                      | Benson B. Hardman                            |
| Lincoln.....    | C. R. McMellon,<br>Hamlin.             | John Messinger.....                        | W. E. Woodall                                |
| Logan.....      | V. A. Snow,<br>Logan.                  | John B. Markham.....                       | I. C. Jesse                                  |
| Marion.....     | James J. Ruddy,<br>Fairmont.           | B. H. Palmer.....                          | E. H. McMillon                               |
| Marshall.....   | Robert Yoho,<br>Moundsville.           | Nelson J. Pyles.....                       | Joe Yoho                                     |
| Mason.....      | Geo. A. Wilson,<br>Pt. Pleasant.       | Kenneth Love.....                          | N. W. Stribling                              |
| Mercer.....     | C. E. Hughes,<br>Rock.                 | Geo. Woolfolk.....                         | L. T. Cadle                                  |
| Mineral.....    | George T. Wright,<br>Burlington.       | A. C. Boyles.....                          | Frederick Bane                               |



## ROAD SUPERVISORS—Continued

| <i>County</i>                              | <i>Name</i>                           | <i>Primary<br/>Maintenance<br/>Foreman</i> | <i>Secondary<br/>Maintenance<br/>Foreman</i> |
|--|---------------------------------------|--|--|
| Mingo.....                                 | S. T. Waller,<br>Williamson.          | W. V. Webb.....                            | Elmer Ferrell                                |
| Monongalia...B. M. Chaplin,<br>Morgantown. |                                       | Glen Fleming.....                          | W. H. Kelley                                 |
| Monroe.....                                | A. C. Ellison,<br>Union.              |  |  |
| Morgan.....                                | J. R. Unger,<br>Berkeley Springs.     | Frank Dunham.....                          | C. W. Ambrose, Sr.                           |
| McDowell.....                              | Augustus Pais,<br>Welch.              | Wm. M. Pearman.....                        |  |
| Nicholas.....                              | John McCue,<br>Persinger.             | Vernon B. White.....                       | Jettus Mollahan                              |
| Ohio.....                                  | W. E. Helfenbine,<br>Wheeling.        | J. R. Madden.....                          | Campbell Savage                              |
| Pendleton.....                             | W. W. Harper,<br>Franklin.            | Jesse Pitsenberger.....                    | V. R. Homan                                  |
| Pleasants.....                             | Randolph Seckman,<br>St. Marys.       | Fred Oliver.....                           | James Owens                                  |
| Pocahontas..                               | Frank Baxter,<br>Marlinton.           | D. W. Williams.....                        | Ward McLaughlin                              |
| Preston.....                               | B. T. Gibson,<br>Kingwood.            |  | Wilbur V. Lyons                              |
| Putnam.....                                | G. R. Penick,<br>Hurricane.           |  | A. W. Gaitens                                |
| Raleigh.....                               | M. J. Meadows,<br>Beckley.            | Walter Romine.....                         | John NeSmith                                 |
| Randolph.....                              | Jake Goddin,<br>Elkins.               | T. J. Chenoweth.....                       | A. J. Crickard                               |
| Ritchie.....                               | A. C. Woodford,<br>Harrisville.       | E. W. Emrick.....                          | Charley Wilson                               |
| Roane.....                                 | C. J. Cox,<br>Spencer.                | Brell Kee.....                             | I. Dan Looney                                |
| Summers.....                               | J. D. Pence,<br>Pence Springs.        |  | Wade H. Gwinn                                |
| Taylor.....                                | W. O. Bolin,<br>Grafton.              | Frank N. Martin.....                       | Fred E. Gates                                |
| Tucker.....                                | Hugh Pritt,<br>Parsons.               | Harry DePolo.....                          | John Felton                                  |
| Tyler.....                                 | Arch T. Lewis,<br>Sistersville.       | Harry F. Graham.....                       | C. E. Morris                                 |
| Upshur.....                                | W. P. Casto,<br>Buckhannon.           | Fred H. Rusmlssel.....                     | Fred A. Linger                               |
| Wayne.....                                 | Cay Booth,<br>Wayne.                  | Fred Pyles.....                            | Ernest Romans                                |
| Webster.....                               | Charles Starcher,<br>Webster Springs. | J. C. Clark.....                           | John E. Mace                                 |
| Wetzel.....                                | John Custer,<br>Hundred.              | Sam Anthony.....                           | F. C. Poe                                    |
| Wirt.....                                  | G. G. Munday,<br>Ellzabth.            | Bralnard N. Cline.....                     | Amos Trippett                                |
| Wood.....                                  | M. O. Powers,<br>Parkersburg.         | James F. Atkinson.....                     | George W. Dye                                |
| Wyoming.....                               | Wm. Rezzonica,<br>Mullens.            | John R. Shumate.....                       | Jeff Goode                                   |

## CERTIFIED PUBLIC ACCOUNTANTS

### Cabell County

J. E. Beatty.....Huntington  
 E. C. Conley.....Huntington  
 W. O. Dickey.....Huntington  
 Okey K. Hayslip.....Huntington  
 M. P. Morris.....Huntington  
 N. G. Sommerville.....Huntington

### Harrison County

George E. Wolf.....Clarksburg

### Kanawha County

Norman S. Fitzhugh.....Charleston  
 E. J. Grace.....Charleston  
 Harry R. Howell.....Charleston  
 David A. Jayne.....Charleston  
 Ferry M. MacCutcheon.....Charleston  
 Ben H. Puckett.....Charleston  
 John Zimmer.....Charleston

### Marion County

S. Charles Steele.....Fairmont

### Mercer County

James L. Jennings.....Bluefield

### Monongalia County

S. Charles Steele.....Morgantown  
 Louis F. Tanner.....Morgantown  
 Edgar Williams.....Morgantown

### Ohio County

H. S. Hutsell.....Wheeling  
 Hobart Richey.....Wheeling  
 John Wiseman.....Wheeling

### Wood County

Jesse L. Cramer.....Parkersburg  
 Donald P. Fleming.....Parkersburg  
 George M. Nicholson.....Parkersburg

## LEGAL HOLIDAYS IN WEST VIRGINIA

The following days are regarded, treated and observed as legal holidays in West Virginia under Section 1, Article 2, Chapter 2 of the code, 1931:

|                            |                           |
|----------------------------|---------------------------|
| New Year's Day.....        | January 1st               |
| Lincoln's Birthday.....    | February 12th             |
| Washington's Birthday..... | February 22d              |
| Memorial Day.....          | May 30th                  |
| West Virginia Day.....     | June 20th                 |
| Independence Day.....      | July 4th                  |
| Labor Day.....             | First Monday in September |
| Columbus Day.....          | October 12th              |
| Armistice Day.....         | November 11th             |
| Thanksgiving.....          | Last Thursday in November |
| Christmas.....             | December 25th             |

In addition to the holidays listed, the section also provides that any national, state or other election day shall be observed as a holiday throughout the district or municipality where held.

## RADIO BROADCASTING STATIONS

W H I S  
(Bluefield)

Owned and operated by The Daily Telegraph Printing Company, Inc.; studio in The West Virginian Hotel; call letters, WHIS; frequency, 212.6 meters, 1410 kilocycles; power, 250 watts, day and night; hours, 7-9 A. M., 12-3 P. M., 6-8 P. M., daily; Sunday, 9 A. M. to 5 P. M.

President, H. I. Shott; vice president, Jim H. Shott; secretary, B. L. Early; treasurer, H. I. Shott, Jr.; station manager, B. K. Beauge; chief engineer, P. T. Flanagan.

W M M N  
(Fairmont)

Owned and operated by A. M. Rowe, Inc.; studios at 325 Main Street; call letters, WMMN; frequency, 336.9 meters, 890 kilocycles; power, 500 watts to local sunset, thereafter 250 watts; hours, daily, 7 A. M. to 10 P. M.

President, A. M. Rowe; auditor, R. C. Warden; program director, Everett Kirby; studio secretary, Everett Kirby; announcer, Donald McWhorter; staff pianist, Louis Newberger; announcer, Kenneth Given; announcer, Joseph La-Rosa; director studio orchestra, Glenn Arnett; advertising manager, Lorraine Gainer; engineers and assistants, A. J. Ginkel, Marion McDowell, Newton Barnes and Fred Cooper.

W C H S  
(Charleston)

Owned and operated by WCHS Inc.; studios, 223½ Capitol St.; call letters, WCHS; frequency, 516.9 meters, 580 kilocycles; power, 500 watts to local sunset, thereafter 250 watts; hours, daily, 7 A. M. to 11 P. M., Sunday 12-6 P. M.

Managing director and chief engineer, Glenn E. Chase; general manager, John W. Newton; commercial manager, J. Calvin Sheets; secretary, Reba V. Hix; continuity writer and

salesman, John S. Phillips; announcer and salesman, E. B. Ferguson; announcer and staff pianist, Bernard Beane; announcer, Dallas DeVinney; chief transmitting operator, W. F. Bradley; transmitting operator, Rex Peters; transmitting operator, Gus Zaharris; assistant engineer, L. T. Miller.

W S A Z  
(Huntington)

Owned and operated by WSAZ, Inc.; studios, 3rd floor, Keith-Albee Building; call letters, WSAZ; frequency, 1190 kilocycles; power, 1000 watts; hours, 7 A. M. to 7 P. M.

President, W. C. McKellar; vice-president, Luther T. Long; manager of Sales, Paul P. Price; chief engineer, Glenn E. Chase; secretary to the president, Irma M. McClung; chief operator, Leland B. Perry; operator, William Heitzman; operator, Kenneth Ray; announcer, Homer Cunningham; announcer, Bert Halestrap; announcer, John Henry.

W W V A  
(Wheeling)

Owned and operated by West Virginia Broadcasting Corporation; call letters, WWVA; frequency, 258.5 meters, 1160 kilocycles; power, 5000 watts; hours, Sunday, 7:30 A. M. to 8:30 P. M., Monday, Wednesday and Friday, 6:30 A. M. to 8:30 P. M., Tuesday and Thursday, 6:30 A. M. to 8:30 P. M. and 11 P. M. to 1 A. M., Saturday, 6:30 A. M. to 8:30 P. M. and 9:30 P. M. to 2 A. M.

Managing director, George W. Smith; production manager and announcer, Paul J. Miller; program director and announcer, Howard Donahoe; announcer, Walter S. Patterson; announcer, Felix D. Adams; chief engineer, Glenn G. Boundy; engineer, Edwin L. Keim; engineer, Herbert H. Johnson; engineer, Jack Supler; engineer, Carl P. Beseler.

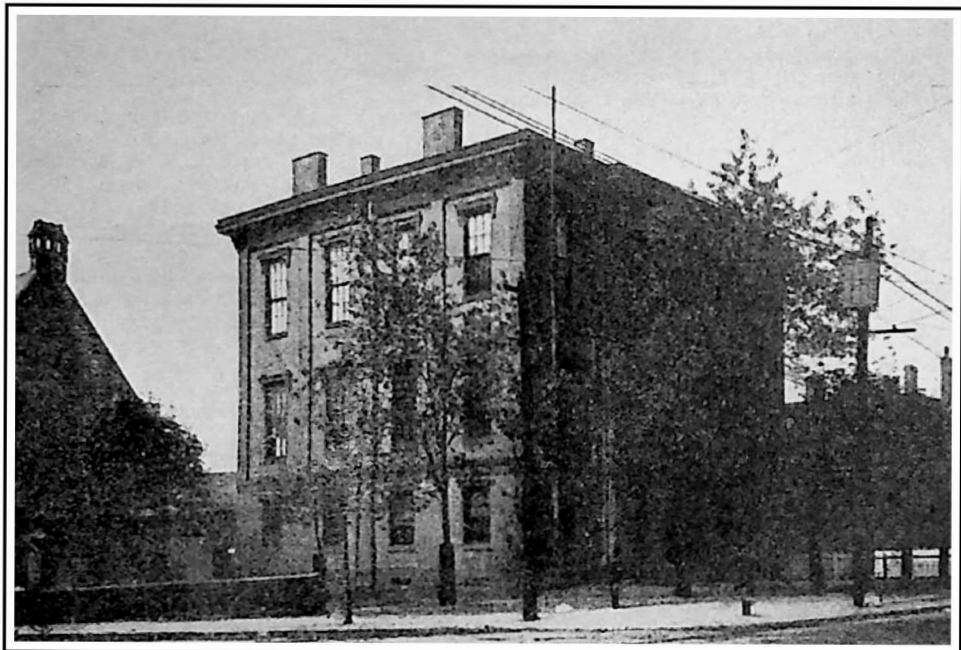

**Linsly Institute Building, Wheeling, First Capitol of West Virginia (1862-1870)**

# MUNICIPAL

## WEST VIRGINIA MUNICIPALITIES, 1933

### Addison—Webster County

(See Webster Springs)

### Albright—Preston County

\*Population, 343; elevation, 1,217 feet; elections held biennially on the first Tuesday in June; next election, June 4, 1935; postal receipts for the year ended June 30, 1933, \$1,947.02. Active banks: First National.

*Mayor*—W. S. Parks, (R).

*Clerk*—Clyde Foley, (R).

*Treasurer*—N. J. Gibson, (R).

*Postmaster*—R. B. Gibson, (R).

### Alderson—Monroe and Greenbrier Counties

Population, 1,458; elevation, 1,550 feet; volunteer fire department; elections held annually on the first Tuesday in June; next election, June 4, 1935; postal receipts for the year ended June 30, 1933, \$20,898.81. Active banks: First National.

*Mayor*—F. G. Lobban, (D).

*Clerk*—J. W. Hanger, (D).

*Treasurer*—C. M. Nelson, (R).

*Chief of Police*—H. R. O'Dell, (D).

*Street Com.*—J. E. Sheur, (R).

*City Attorney*—M. L. Jarrett, (D).

*City Health Officer*—W. P. Fawcett, (R).

*Postmaster*—E. Charles Bare.

### Ansted—Fayette County

Population, 1,404; elections held biennially on the first Tuesday in June; next election, June 4, 1935; postal receipts for the year ended June 30, 1933, \$3,015.81.

*Mayor*—W. C. Cole, (D).

*Clerk*—H. Wills, (D).

*Treasurer*—J. W. Davis, (R).

*Chief of Police*—J. W. Davis, (R).

*Street Com.*—W. L. Upton, (R).

*Police Judge*—W. C. Cole, (D).

*Postmaster*—Mrs. M. L. Taylor, (D).

### Athens—Mercer County

Population, 623; elevation 2,596 feet; volunteer fire department; elections held biennially on the first Tuesday in June; next election, June 4, 1935; postal receipts for the year ended June 30, 1933, \$4,592.24. Active banks: Bank of Athens.

*Mayor*—R. R. Sage, (D).

*Clerk*—A. A. Hartman, (D).

*Treasurer*—B. G. Thompson, (R).

*Chief of Police*—B. G. Thompson, (R).

*Police Judge*—R. R. Sage, (D).

*Postmaster*—Miss Rosie Oxley, (R).

### Auburn—Ritchie County

Population, 166; election held biennially on the first Tuesday in June; next election, June 4, 1935.

*Mayor*—Sarah Connally, (R).

*Clerk*—Mary Williams, (R).

*Treasurer*—Mary Williams, (R).

*Chief of Police*—Jude Powell, (R).

*Street Com.*—Lynn Farnsworth, (D).

*City Attorney*—Dew Vass, (R).

*Postmaster*—Charles W. Sinnett, (R).

### Barboursville—Cabell County

Population, 1,508; elevation, 571 feet; volunteer fire department, motorized; elections held biennially on the first Tuesday in June; next election, June 4, 1935; postal receipts for the year ended June 30, 1933, \$4,395.07. Active banks: First State.

*Mayor*—C. C. Swann, (D).

*Clerk*—A. C. Blackwell, (D).

*Treasurer*—E. R. Jeffrey, (D).

*Chief of Police*—E. R. Jeffrey, (D).

*Street Com.'s.*—E. E. Spencer, (D); L. C. Hunter, (D); I. J. Adkins, (D).

*Fire Chief*—E. R. Jeffrey, (D).

*Police Judge*—C. C. Swann, (D).

*City Attorney*—T. W. Peyton, (D).

*Postmaster*—J. H. McComas, (R).

\*Census, 1930.

**Bayard—Grant County**

Population, 743; volunteer fire department; elections held annually on the first Tuesday in June; next election, June 6, 1934; postal receipts for the year ended June 30, 1933, \$1,167.73.

*Mayor*—Geo. E. Snyder, (R).  
*Clerk*—Charles Alkire, (D).  
*Treasurer*—J. A. Kimble, (R).  
*Street Com.*—Lindsay Frazier, (R).  
*Postmaster*—John J. Tamburine.

**Beckley—Raleigh County**

Population, 9,357; elevation, 2,400 feet; county seat of Raleigh county; part-paid and volunteer fire department, motorized; elections held biennially on the first Tuesday in October; next election, October 1, 1935; postal receipts for the year ended June 30, 1933, \$50,617.21.

Hospitals: Beckley Hospital, Raleigh General Hospital. Active banks: Bank of Raleigh, Raleigh County Bank, Beckley National Exchange Bank. Building and loan associations: Co-Operative Building and Loan Association.

*Mayor*—G. C. Hedrick, (R).  
*Clerk*—J. T. Hollandsworth, Jr., (D).  
*Treasurer*—J. T. Hollandsworth, Jr., (D).  
*Chief of Police*—H. G. Sterne, (R).  
*Street Com.*—Roy Harvey, (R).  
*Fire Chief*—Roy Harvey, (R), (*Temporary*).  
*Police Judge*—Kyle D. Harper, (D).  
*City Attorney*—Grover C. Trall, (R).  
*Postmaster*—Dr. E. L. Ellison, (R).

**Belington—Barbour County**

Population, 1,571; elevation, 1,698 feet (Citizens National Bank); volunteer fire department; elections held annually on the first Tuesday in March; next election, March 6, 1934; postal receipts for the year ended June 30, 1933, \$4,960.24.

*Mayor*—Howard Price, (R).  
*Clerk*—Earl Booth, (D).  
*Treasurer*—Earl Booth, (D).  
*Chief of Police*—J. L. Fitzwater, (D).  
*Fire Chief*—John Galner, (D).  
*City Attorney*—J. A. Viquesney, (R).  
*City Engineer*—Elsworth Wilson, (R).  
*City Health Officer*—E. M. Hamilton, (R).  
*Postmaster*—R. L. Teter, (R).

**Benwood—Marshall County**

Population, 3,950; part-paid and volunteer fire department, motorized; elections held biennially on the first Tuesday in April; next election, April 3, 1934; postal receipts for the year ended June 30, 1933, \$1,783.49.

*Mayor*—Henry C. Healy, (D).  
*Clerk*—Jerome F. Rykosky, (D).  
*Treasurer*—Francis J. O'Brien, (D).  
*Chief of Police*—Pat J. Scully, (D).  
*Street Com.*—Thomas O'Brien, (D).  
*Fire Chief*—Francis Shimek, (D).  
*City Attorney*—James B. Riley, (D).  
*Postmaster*—Thomas M. Deegan, (*Acting*).

**Berkeley Springs—Morgan County**

Population, 1,039; elevation, 611 feet (at Court House); county seat of Morgan county; volunteer fire department, motorized; elections held annually on the first Saturday in May; next election, May 5, 1934; postal receipts for the year ended June 30, 1933, \$6,641.78.

*Mayor*—C. L. Hunter, (D).  
*Clerk*—Raymond Hunter, (D).  
*Treasurer*—Russel Wedmyer, (R).  
*Chief of Police*—Ray R. Rice, (R).  
*Street Com.*—Ray R. Rice, (R).  
*Fire Chief*—H. D. Beeler, (R).  
*Postmaster*—Mrs. Ada Stiner, (D), (*Acting*).

**Bethany—Brooke County**

Population, 439; elevation, 931 feet (Bethany College); volunteer fire department, motorized; elections held biennially on the first Tuesday in June; next election, June 4, 1935; postal receipts for the year ended June 30, 1933, \$4,517.49.

*Mayor*—F. T. McEvoy, (R).  
*Clerk*—Mrs. Cecil Wells, (R).  
*Treasurer*—Mrs. Cecil Wells, (R).  
*Street Com.*—Cecil Wells, (D).  
*Fire Chief*—F. T. McEvoy, (R).  
*Postmaster*—S. C. Underwood, (D).

**Beverly—Randolph County**

Population, 431; elevation, 1,972 feet; volunteer fire department; elections held biennially on the first Tuesday in June; next election, June 4, 1935.

*Mayor*—M. E. Rohrbough, (R).  
*Clerk*—David Wamsley, (D).  
*Treasurer*—C. N. Weber, (D).  
*Chief of Police*—C. N. Weber, (D).

*Street Com.*—C. N. Weber, (D).  
*Police Judge*—M. B. Rohrbough, (R).  
*Postmaster*—W. H. Hilborn.

### Blacksville—Monongalia County

Population, 269; elevation, 956 feet; volunteer fire department; elections held biennially on the first Tuesday in June; next election, June 4, 1935.

*Mayor*—F. M. McQuay, (D).  
*Clerk*—W. B. Haught, (R).  
*Treasurer*—W. B. Haught, (R).  
*Street Com.*—F. M. McQuay, (D).  
*Fire Chief*—Thomas W. Hines, (R).  
*Postmaster*—George H. Howard, (D).

### Bluefield—Mercer County

Population, 19,339; elevation, 2,558 feet; paid fire department, motorized; elections held quadriennially on the first Tuesday in July; next election, July 6, 1937; postal receipts for the year ended June 30, 1933, \$119,994.86.

Hospitals: St. Luke's Hospital, Bluefield Sanitarium (Colored), Brown's Hospital, Providence Hospital, Public library, Mrs. Frederick R. Dow, librarian. Active banks: Commercial Bank of Bluefield, First National Bank, Flat Top National Bank. Building and loan associations: Bluefield Building and Loan Association.

*Mayor*—W. A. Light, (D).  
*City Manager*—Kyle L. Bruce, (D).  
*Clerk*—Murriel B. Merfoot, (D).  
*Treasurer*—E. P. Mitchell, (D).  
*Chief of Police*—C. N. Wilson, (D).  
*Fire Chief*—R. O. Carter, (R).  
*Police Judge*—R. R. Harding, (D).  
*City Attorney*—Sidney J. Kwass, (D).  
*City Health Officer*—D. B. Lepper.  
*Postmaster*—Mrs. Stella M. Bivens, (D), (Acting).

### Bolivar—Jefferson County

Population, 616; volunteer fire department, motorized; elections held biennially on the first Tuesday in June; next election, June 4, 1935.

*Mayor*—Carl Grubb, (R).  
*Clerk*—Raymond Snyder, (D).  
*Fire Chief*—Charles Marlatt, (D).  
*City Attorney*—F. A. Brown, (D).  
*Postmaster*—Mrs. Minnie Rau, (D).

### Bramwell—Mercer County

Population, 1,574; elevation, 2,252 feet; paid fire department, motorized; elections held biennially on the first

Tuesday in June; next election, June 5, 1934; postal receipts for the year ended June 30, 1933, \$3,736.50.

*Mayor*—R. L. Parsons, (D).  
*Clerk*—E. E. Morrow, (R).  
*Treasurer*—E. E. Morrow, (R).  
*Chief of Police*—J. M. Harrison, (Ind.).

*Fire Chief*—C. I. Taylor, (D).  
*City Attorney*—R. L. Parsons, (D).  
*City Engineer*—L. C. Cromer, (D).  
*Postmaster*—Mrs. Hattie Brown, (R).

### Brandonville—Preston County

Population, 82; elections held biennially on the first Tuesday in June; next election, June 5, 1934.

*Mayor*—G. W. Bise, (D).  
*Clerk*—C. S. Nieman, (D).  
*Treasurer*—L. W. Kelly, (R).  
*Street Com.*—L. W. Kelly, (R).  
*Postmaster*—Mrs. Mayme G. Gallo-way, (R).

### Bridgeport—Harrison County

Population, 1,567; elevation, 978 feet; part-paid and volunteer fire department, motorized; elections held biennially on the first Tuesday in June; next election, June 4, 1935; postal receipts for the year ended June 30, 1933, \$3,265.75. Active banks: Bridgeport Bank.

*Mayor*—J. W. Johnson, (D).  
*Clerk*—P. N. Sheets, (R).  
*Treasurer*—J. M. Combs, (R).  
*Chief of Police*—A. C. Woofter, (R).  
*Street Com.*—J. M. Combs, (R).  
*Fire Chief*—A. C. Woofter, (R).  
*Police Judge*—J. W. Johnson, (D).  
*City Attorney*—C. C. Davis, (D).  
*City Engineer*—Hornor Bros.  
*Postmaster*—M. V. Brown, (D), (Acting).

### Brooklyn—Wetzel County

Population, 779; elections held biennially on the first Tuesday in June; next election, June 4, 1935. Hospitals: Wetzel County Hospital.

*Mayor*—H. O. Showalter, (R).  
*Clerk*—A. F. Rogers, (R).  
*Treasurer*—Lee Showalter, (R).  
*Chief of Police*—Lee Showalter, (R).  
*Street Com.*—Lee Showalter, (R).  
*Fire Chief*—Gerald Hammel, (D).  
*Postmaster*—Oscar N. Hutchinson, (R).

**Bruceton Mills—Preston County**

Population, 116; elevation, 1,548 feet; volunteer fire department; elections held biennially on the first Tuesday in June; next election, June 4, 1935. Active banks: Bruceton Bank.

*Mayor*—Thomas Ryan, (R).  
*Clerk*—Myron Speelman, (R).  
*Treasurer*—C. R. Michael, (R).  
*Postmaster*—L. F. Sirbaugh.

**Buckhannon—Upshur County**

Population, 4,374; elevation, 1,432 feet (Court House); county seat of Upshur county; part-paid and volunteer fire department, motorized; elections held annually on the first Tuesday in June; next election, June 5, 1934; postal receipts for the year ended June 30, 1933, \$18,948.64.

Hospitals: Buckhannon Hospital and St. Joseph's Hospital. Active banks: Buckhannon Bank and Central National Bank. Building and loan associations: Buckhannon Building and Loan Association.

*Mayor*—Henry R. Gay, (R).  
*Clerk*—Percy J. Ross, (R).  
*Treasurer*—Edna L. Bartlett, (R).  
*Chief of Police*—Woodson Martin, (R).  
*Street Com.*—E. C. Coyner, (R).  
*Fire Chief*—Charles W. Madison, (R).  
*Police Judge*—Henry R. Gay, (R).  
*City Attorney*—H. Roy Waugh, (R).  
*City Engineer*—B. H. Simpson, (D).  
*City Health Officer*—Dr. J. L. Pifer.  
*Postmaster*—Wilson P. Barlow, (D), (Acting).

**Buffalo—Putnam County**

Population, 316; elections held biennially on the first Tuesday in June; next election, June 4, 1935; postal receipts for the year ended June 30, 1933, \$1,902.60. Active banks: Buffalo Bank.

*Mayor*—T. P. Hall, (R), (Acting).  
*Clerk*—T. P. Hall, (R), (Acting).  
*Treasurer*—C. E. Holstein, (D).  
*Chief of Police*—J. J. Young, (D).  
*Street Com.*—I. C. Donohue, (D).  
*Postmaster*—Mrs. Ruth Lewis, (R).

**Burnsville—Braxton County**

Population, 868; elevation, 765 feet; volunteer fire department; elections held biennially on the first Tuesday in

June; next election, June 4, 1935; postal receipts for the year ended June 30, 1933, \$2,502.62.

*Mayor*—James M. Beall, (D).  
*Clerk*—C. F. Chrisman, (D).  
*Treasurer*—L. B. Knight, (D).  
*Chief of Police*—L. B. Knight, (D).  
*Street Com.*—J. V. Moran, (D).  
*Postmaster*—Wm. M. Kidd, (R).

**Cairo—Ritchie County**

Population, 607; elevation, 680 feet; volunteer fire department; elections held biennially on the first Tuesday in June; next election, June 4, 1935; postal receipts for the year ended June 30, 1933, \$3,011.55.

*Mayor*—E. L. Roush, Sr., (D).  
*Clerk*—H. C. Sears, (R).  
*Treasurer*—J. J. Morrison, (D).  
*Chief of Police*—G. W. Shook, (R).  
*Fire Chief*—R. C. West, (D).  
*City Health Officer*—Roydice Staats.  
*Postmaster*—Clark Heckert, (Acting).

**Camden-on-Gauley—Webster County**

Population, 435; elevation, 2,034 feet; elections held biennially on the first Tuesday in June; next election, June 4, 1935; postal receipts for the year ended June 30, 1933, \$1,399.06.

*Mayor*—H. B. Chapman, (D).  
*Clerk*—Raymond L. Morton, (D).  
*Treasurer*—E. H. Woods, (D).  
*Chief of Police*—P. L. McCutcheon, (D).  
*Street Com.*—Daniel Spinks, (D).  
*Fire Chief*—R. G. Harman, (R).  
*Postmaster*—P. A. Brown, (R).

**Cameron—Marshall County**

Population, 2,281; motorized fire department; elections held biennially on the first Tuesday in January; next election, January 2, 1934; postal receipts for the year ended June 30, 1933, \$8,798.96.

Public library. Active banks: Cameron State Bank and First National Bank.

*Mayor*—J. B. Hutchinson, (R).  
*Clerk*—F. M. Ferrell, (R).  
*Treasurer*—F. M. Ferrell, (R).  
*Chief of Police*—James A. Fry, (R).  
*Fire Chief*—J. G. Marling, (R).  
*City Attorney*—C. D. Hlnerman, (R).  
*Postmaster*—A. N. Cook, (R).



**Capon Bridge—Hampshire County**

Population, 192; elections held annually on the first Tuesday in June; next election, June 5, 1934.

*Mayor*—Ray Wolford, (D).

*Clerk*—F. D. Sirbaugh, (D).

*Treasurer*—J. Wesley Eaton, (R).

*Postmaster*—Miss Gertrude Ward, (D).

**Cass—Pocahontas County**

Population, 708; elections held biennially on the first Tuesday in June; next election, June 4, 1935; postal receipts for the year ended June 30, 1933, \$2,571.83.

*Mayor*—Alfred P. Viering, (R).

*Clerk*—J. M. Ward, (R).

*Treasurer*—J. M. Ward, (R).

*Chief of Police*—Joseph Woodell, (D).

*Postmaster*—James Moyer, (D).  
(Acting).

**Cedar Grove—Kanawha County**

Population, 1,110; elevation, 619 feet; volunteer fire department; motorized; elections held biennially on the first Tuesday in June; next election, June 4, 1935; postal receipts for the year ended June 30, 1933, \$1,284.66.

*Mayor*—Lee Estep, (D).

*Clerk*—J. Sentz Bannister, (R).

*Treasurer*—O. S. Carter, (D).

*Chief of Police*—J. T. Stevens, (R).

*Street Com.*—J. T. Stevens, (R).

*Police Judge*—Lee Estep, (D).

*City Attorney*—J. M. Life, (R).  
(Charleston).

*Postmaster*—William C. Martin,  
(Acting).

**Ceredo—Wayne County**

Population, 1,164; elevation, 553 feet; volunteer fire department, motorized; elections held annually on the third Saturday in March; next election, March 17, 1934; postal receipts for the year ended June 30, 1933, \$2,022.04. Active banks: First National.

*Mayor*—E. H. Smith, (R).

*Clerk*—Chas. K. Stewart, (R).

*Treasurer*—J. J. Billups, (R).

*Chief of Police*—James F. Wright,  
(D).

*Street Com.*—James F. Wright, (D).

*Fire Chief*—James F. Wright, (D).

*Police Judge*—E. H. Smith, (R).

*City Attorney*—W. W. Smith, (R).

*City Health Officer*—W. F. Bruns.  
*Postmaster*—Frank Marcum, (D).  
(Acting).

**Charleston—Kanawha County**

Population, 60,408; elevation, 597 feet (in front of station); county seat of Kanawha county; paid fire department, motorized; elections held quadrennially on the third Monday in April; next election, April 15, 1935; postal receipts for the year ended June 30, 1933, \$560,595.34.

Hospitals: Charleston General, Godbey, Kanawha Valley, Dr. Lewis Prichard Free Clinical, McMillan, Mountain State, St. Francis and Staats. Public library, Mrs. B. Von Schlechtendal, librarian. Active banks: Central Trust Company, Kanawha Banking and Trust Company, Kanawha Valley Bank, Charleston National Bank and Charleston National Bank of Commerce. Building and loan associations: Capitol Building and Loan Association, Charleston Building and Loan Association, Empire Savings and Loan Company, Imperial Building and Loan Association, Kanawha Savings and Loan Association, Virginian Savings and Loan Company, Colonial Building and Loan Association and Sun Building and Loan Association.

*Mayor*—R. P. DeVan, (R).

*Clerk*—J. O. Summers, (R).

*Treasurer*—John T. Price, (R).

*Chief of Police*—John Britton, (R).

*Street Com.*—W. L. Medley, (R).

*Fire Chief*—J. L. McLane, (R).

*Police Judge*—D. B. Dawson, (R).

*City Attorneys*—Charles T. Ritchie,  
(R); Philip Hill, (R).

*City Engineer*—H. L. Campbell, (R)

*City Health Officer*—Hugh B. Robins.

*Postmaster*—Julius W. Singleton,  
(D), (Acting).

**Charles Town—Jefferson County**

Population, 2,434; elevation, 530 feet (N. & W. R. R. Station); county seat of Jefferson county; volunteer fire department, motorized; elections held annually on the fourth Thursday in May; next election, May 24, 1934; postal receipts for the year ended June 30, 1933, \$15,145.38.

Hospitals: Charles Town General Hospital. Library: The Old Charles Town, Mrs. J. M. Miller, secretary. Active banks: Bank of Charles Town

and Farmer's Bank and Trust Company. Building and loan associations: Charles Town and Summit Point Building and Loan Association.

*Mayor*—J. R. Russell, (D).

*Clerk*—H. W. Willis, (D).

*Treasurer*—F. R. Cockrell, (D).

*Chief of Police*—James A. Smith, (D).

*Street Com.*—W. Loyal Anderson, (D).

*Police Judge*—J. R. Russell, (D).

*City Attorney*—Lee Bushong, (D).

*City Engineer*—J. James Skinner, (D).

*Postmaster*—Thomas R. Moore, (D), (Acting).

### Chester—Hancock County

Population, 3,701; elevation, 1,340 feet; volunteer fire department, motorized; elections held biennially on the second Tuesday in March; next election, March 8, 1934; postal receipts for the year ended June 30, 1933, \$9,904.24.

Building and loan associations: Hancock County Building and Loan Association.

*Mayor*—A. Earl Wilson, (R).

*Clerk*—Virgil G. Hasson, (R).

*Treasurer*—W. H. Lewis, (R).

*Chief of Police*—Floyd H. Lyons, (R).

*Street Com.*—John C. Hobbs, (R).

*Fire Chief*—J. William Davis, (R).

*Police Judge*—A. Earl Wilson, (R).

*City Attorney*—W. W. Ingram, (R).

*Postmaster*—C. A. Dehner, (R).

### Clark—McDowell County

(P. O. Northfork)

Population, 787; elevation, 2,522 feet; volunteer fire department, elections held biennially on the first Tuesday in June; next election, June 5, 1934.

*Mayor*—A. Catzen, (R).

*Clerk*—W. S. Clark, (D).

*Treasurer*—Louis Schwartz, (R).

*Chief of Police*—C. L. Bassett, (R).

*Fire Chief*—J. R. Anderson, (D).

*Police Judge*—A. Catzen, (R).

*City Attorney*—F. C. Cook, (R).

*City Engineer*—G. H. Wilcox, (R).

*Postmaster*—Mrs. Marcella S. Wray, (Acting).

### Clarksburg—Harrison County

Population, 28,866; elevation, 1,007 feet (corner Pike and Third Streets);

county seat of Harrison county; paid fire department, motorized; elections held biennially on the third Tuesday in April; next election, April 16, 1935; postal receipts for the year ended June 30, 1933, \$174,911.70.

Hospitals: Mason and St. Mary's. Public library, Sally Scollay Page, librarian. Active banks: Lowndes Savings Bank and Trust Co., West Virginia Bank, Empire National Bank, Merchants National Bank, and Union National Bank. Building and loan associations: Clarksburg Building and Loan Association.

*Mayor*—James S. Rodney, (D).

*Clerk*—Wm. P. Coughlin, (D).

*Treasurer*—Mirth H. Kuhl, (D).

*Chief of Police*—R. Lester Fetty, (D).

*Street Com.*—P. A. Wadsworth, (D).

*Fire Chief*—S. R. Hoffman, (R).

*Police Judge*—Cornellius C. Davis, (D).

*City Attorney*—Orville L. McDonald, (D).

*City Engineer*—T. S. Lang, (D).

*City Health Officer*—J. E. Stephenson.

*Postmaster*—Lucius Hoge, Jr., (R).

### Clay—Clay County

Population, 444; elevation, 707 feet (corner Main and Church Streets); county seat of Clay county; elections held biennially on the first Tuesday in June; next election, June 4, 1935; postal receipts for the year ended June 30, 1933, \$3,164.09. Active banks: Clay County Bank.

*Mayor*—Lewis E. Woofter, (D).

*Clerk*—R. L. Sizemore, (D).

*Treasurer*—R. R. Lockhart, (D).

*Chief of Police*—Theo Boyce, (D).

*Street Com.*—J. S. Chase, (D).

*City Attorney*—H. N. McLane, (D).

*City Engineer*—J. S. Chase, (D).

*Postmaster*—J. F. Wilson, (D), (Acting).

### Clendenin—Kanawha County

Population, 1,217; elevation, 620 feet; elections held biennially on the first Tuesday in June; next election, June 4, 1935; postal receipts for the year ended June 30, 1933, \$5,619.49. Active banks: Farmer's and Citizen's State Bank.

*Mayor*—Sidney E. Goad, (R).

*Clerk*—Walter Young, (R).

*Treasurer*—Walter Young, (R).  
*Chief of Police*—William Mick, (R).  
*Street Com.*—William Mick, (R).  
*Fire Chief*—Paul Workman, (R).  
*Police Judge*—Sidney E. Goad, (R).  
*City Attorney*—Dawson, Douglas and Goad, (Charleston).  
*Postmaster*—Virgil Given, (D), (Acting).

### Coalton—Randolph County

(See Womelsdorff)

### Cowen—Webster County

Population, 491; elevation, 2,244 feet; volunteer fire department; elections held biennially on the first Tuesday in June; next election, June 4, 1935; postal receipts for the year ended June 30, 1933, \$1,540.59.

*Mayor*—D. F. Howard, (R).  
*Clerk*—M. E. Squires, (D).  
*Treasurer*—C. S. Henderson, (R).  
*Chief of Police*—C. S. Henderson, (R).  
*Street Com.*—L. B. Case, (R).  
*Postmaster*—E. E. Miller, (R).

### Danville—Boone County

Population, 486; volunteer fire department; elections held biennially on the first Tuesday in June; next election, June 4, 1935; postal receipts for the year ended June 30, 1933, \$1,245.39. Active banks: Bank of Danville.

*Mayor*—E. C. St. George, (D).  
*Clerk*—R. F. Ferrell, (D).  
*Treasurer*—R. F. Ferrell, (D).  
*Chief of Police*—J. A. Cabell, (R).  
*Street Com.*—E. C. St. George, (D).  
*City Attorney*—A. W. Garnett, (D).  
*Postmaster*—Miss Maymie C. Ballard, (D), (Acting).

### Davis—Tucker County

Population, 1,656; volunteer fire department, motorized; elections held biennially on the first Tuesday in June; next election, June 4, 1935; postal receipts for the year ended June 30, 1933, \$3,953.09. Active banks: National Bank of Davis.

*Mayor*—C. W. Raese, (R).  
*Clerk*—H. F. Campbell, (D).  
*Treasurer*—H. F. Campbell, (D).  
*Chief of Police*—Albert Ingram, (D).  
*Street Com.*—Edward McLean, (R).  
*Fire Chief*—W. E. Weimer, (R).  
*Postmaster*—W. E. Patterson, (D), (Acting).

### Dunbar—Kanawha County

Population, 4,189; part-paid and volunteer fire department, motorized; elections held biennially on the first Tuesday in June; next election, June 4, 1935; postal receipts for the year ended June 30, 1933, \$12,861.07. Active banks: Bank of Dunbar.

*Mayor*—John L. Keller, (R).  
*Clerk-Treasurer*—J. S. Sergeant, (R).  
*Chief of Police*—Wesley E. Samples, (R).  
*Street Com.*—Jack Good, (R).  
*Police Judge*—John L. Keller, (R).  
*City Attorney*—John T. Copenhaver, (R), (Charleston).  
*City Engineer*—Joe Milam, (R).  
*Postmaster*—Thaw Stewart, (R).

### Durbin—Pocahontas County

Population, 498; volunteer fire department; elections held biennially on the first Tuesday in June; next election, June 4, 1935; postal receipts for the year ended June 30, 1933, \$1,675.04.

*Mayor*—E. L. Fenton, (D).  
*Clerk*—C. C. Watts, (R).  
*Treasurer*—Kenna Rexrode, (D).  
*Chief of Police*—J. R. Simmons, (D).  
*Fire Chief*—R. R. Dodd, (D).  
*City Attorney*—A. P. Edgar, (D).  
*Postmaster*—S. A. Willhide, (R).

### East Bank—Kanawha County

Population, 476; volunteer fire department; elections held biennially on the first Tuesday in June; next election, June 4, 1935.

*Mayor*—L. S. Davidson, (D).  
*Clerk*—O. H. Williams, (D).  
*Treasurer*—J. F. Becher, (D).  
*Chief of Police*—J. F. Becher, (D).  
*Street Com.*—J. F. Becher, (D).  
*City Attorney*—D. W. Taylor, (D), (Charleston).  
*Postmaster*—Miss Margaret C. Farry, (D).

### East Rainelle—Greenbrier County

Population, 1,272; volunteer fire department; elections held biennially on the first Tuesday in June; next election, June 4, 1935; postal receipts for the year ended June 30, 1933, \$2,711.20. Hospitals: East Rainelle General Hospital.

*Mayor*—U. W. Grimes, (D).  
*Clerk*—A. J. Aldridge, (D).  
*Treasurer*—A. J. Aldridge, (D).

*Chief of Police*—Marvin Kincaid, (D).  
*Street Com.'rs.*—Claude Vance, B. F. Neal, and F. L. Flint.  
*Police Judge*—U. W. Grimes, (D).  
*Postmaster*—C. E. Davis, (R).

### Elizabeth—Wirt County

Population, 716; elevation, 645 feet; county seat of Wirt county; elections held annually on the second Monday in April; next election, April 10, 1934; postal receipts for the year ended June 30, 1933, \$3,089.89.

*Mayor*—Hugh Prather, (D).  
*Clerk*—Walter Hoffman, (D).  
*Treasurer*—M. S. Snyder, (R).  
*Chief of Police*—M. S. Snyder, (R).  
*Street Com.*—W. M. Pomroy, (D).  
*City Attorney*—James L. Smith, (D).  
*Postmaster*—E. C. Andrick, (D), (Acting).

### Elk Garden—Mineral County

Population, 299; elections held biennially on the first Tuesday in June; next election, June 5, 1934.

*Mayor*—C. W. Ervin, (R).  
*Clerk*—J. R. Norman, (D).  
*Postmaster*—Mrs. Hannah T. Carney, (R).

### Elkins—Randolph County

Population, 7,345; elevation, 1,929 feet (at main building of W. M. R. R.); county seat of Randolph county; volunteer fire department, motorized; elections held biennially on the first Tuesday in March; next election, March 5, 1935; postal receipts for the year ended June 30, 1933, \$33,448.57.

Hospitals: Davis Memorial Hospital and Elkins City Hospital. Active banks: Davis Trust Company and Citizen's National Bank.

*Mayor*—L. Wade Coberly, (D).  
*Clerk*—John W. Graham, (D).  
*Treasurer*—Sheffey Taylor, (D).  
*Chief of Police*—F. E. Phillips, (R).  
*Street Com.*—John Collier, (D).  
*Fire Chief*—M. H. Brightbill, (D).  
*Police Judge*—L. Wade Coberly, (D).  
*City Attorney*—Samuel T. Spears, (D).  
*City Health Officer*—O. L. Perry.  
*Postmaster*—Thos. W. Stalnaker, (R).

\*State Hospital.

### Ellenboro—Ritchie County

Population, 330; elevation, 784 feet; elections held biennially on the first Tuesday in June; next election, June 4, 1935.

*Mayor*—C. B. Lambert, (D).  
*Clerk*—B. Perry Drey, (D).  
*Treasurer*—B. Perry Drey, (D).  
*Street Com.*—G. W. Frey, (R).  
*Postmaster*—O. K. Wigner, (R).

### Fairmont—Marion County

Population, 23,159; elevation, 883 feet (in front of station); county seat of Marion county; paid fire department, motorized; elections held quadrennially on the second Tuesday in May; next election, May 7, 1935; postal receipts for the year ended June 30, 1933, \$112,934.08.

Hospitals: Cook Hospital and \*Fairmont Emergency Hospital. City library, Mrs. Mary Will Conway, librarian. Active banks: The First National Bank in Fairmont. Building and loan associations: East Side Building and Loan Association, Fairmont Building and Loan Association, Marion County Building and Loan Association and Standard Building and Loan Association.

*Mayor*—A. G. Martin, (D).  
*Clerk*—Marchie M. Nutter, (R).  
*Treasurer*—Paul E. Amos, (R).  
*Chief of Police*—William B. Moran, (R).  
*Street Com.*—George H. Shomaker, (R).  
*Fire Chief*—Ralph F. Doolittle, (R).  
*Police Judge*—A. G. Martin, (D).  
*City Attorney*—Albert J. Kern, (D).  
*City Engineer*—Harry E. Engle, (R).  
*Postmaster*—Harry Engle, (R).

### Fairview—Marion County

Population, 836; elevation, 999 feet; volunteer fire department; elections held biennially on the first Tuesday in June; next election, June 4, 1935; postal receipts for the year ended June 30, 1933, \$3,288.50.

*Mayor*—Harold Eddy, (Socialist).  
*Clerk*—W. H. Coontz, (R).  
*Treasurer*—W. H. Coontz, (R).  
*Chief of Police*—Charles T. Ammons, (D).  
*Street Com.*—L. M. Wilson, (D).  
*Fire Chief*—Chas. T. Ammons, (D).  
*Police Judge*—Harold Eddy, (Socialist).  
*Postmaster*—C. L. Jones, (R).

### Falling Springs—Greenbrier County

Population, 355; elections held biennially on the first Tuesday in June; next election, June 4, 1935; postal receipts for the year ended June 30, 1933, \$1,629.39.

*Mayor*—J. G. Clendenen, (R).  
*Clerk*—J. M. Brown, (D).  
*Street Com.*—G. F. Jameson, (D).  
*Postmaster*—J. D. Brown, (R).

### Farmington—Marion County

Population, 819; elevation, 951 feet; volunteer fire department, motorized; elections held biennially on the first Tuesday in June; next election, June 4, 1935; postal receipts for the year ended June 30, 1933, \$2,655.19.

*Mayor*—R. B. Mapel, (D).  
*Clerk*—I. L. Fletcher, (D).  
*Treasurer*—I. L. Fletcher, (D).  
*Chief of Police*—John Edinger, (D).  
*Street Com.*—George Custer, (R).  
*Fire Chief*—J. L. Bock, (D).  
*City Attorney*—James Burns, (D).  
*Postmaster*—H. Stidger, (R).

### Fayetteville—Fayette County

Population, 1,143; elevation, 1,850 feet; county seat of Fayette county; elections held biennially on the first Tuesday in June; next election, June 4, 1935; postal receipts for the year ended June 30, 1933, \$9,911.70. Active banks: Fayette County National Bank. Building and loan associations: Fayetteville Building & Loan Association.

*Mayor*—L. Ebersole Gaines, (R).  
*Clerk*—R. J. Thrift, (D).  
*Treasurer*—R. J. Thrift, (D).  
*Chief of Police*—G. T. Davis, (D).  
*City Engineer*—J. Edward Settle.  
*Postmaster*—Arthur J. Duncan, (Acting).

### Flatwoods—Braxton County

Population, 299; elections held biennially on the first Tuesday in June; next election, June 4, 1935.

*Mayor*—C. A. Arrahood, (R).  
*Clerk*—L. G. McQuain, (R).  
*Treasurer*—John D. Hyer, (R).  
*Chief of Police*—John D. Hyer, (R).  
*Postmaster*—A. W. Berry, (D).

### Flemington—Taylor County

Population, 617; elections held biennially on the first Tuesday in June; next election, June 4, 1935; postal re-

ceipts for the year ended June 30, 1933, \$1,953.23.

*Mayor*—A. N. Stewart, (R).  
*Clerk*—Stanley Fleming, (R).  
*Treasurer*—Stanley Fleming, (R).  
*Chief of Police*—J. B. Newhouse, (D).  
*City Attorney*—W. Merle Watkins, (R), (Grafton).  
*Postmaster*—W. A. Sherwood, (R).

### Follansbee—Brooke County

Population, 4,341; volunteer fire department, motorized; elections held biennially on the first Tuesday in April; next election, April 2, 1935; postal receipts for the year ended June 30, 1933, \$8,905.85. Active banks: Bank of Follansbee and Citizen's Bank of Follansbee.

*Mayor*—J. L. Traubert, (D).  
*Clerk*—Walter Evans, (R).  
*Treasurer-City Manager*—Delmar Jenkins, (R).  
*Chief of Police*—Lee Chambers, (R).  
*Fire Chief*—Rees Rees, (R).  
*City Attorney*—Chas. A. Prince, (R).  
*City Health Officer*—R. C. Megahan.  
*Postmaster*—W. R. Hassall, (D), (Acting).

### Fort Gay—Wayne County

(Formerly Cassville)

Population, 664; elevation, 995 feet; elections held biennially on the first Tuesday in June; next election, June 4, 1935; postal receipts for the year ended June 30, 1933, \$1,410.38.

*Mayor*—C. E. Romans, (D).  
*Clerk*—L. L. Lycan, (R).  
*Treasurer*—J. H. Blodgett, (R).  
*Chief of Police*—J. H. Blodgett, (R).  
*Street Com.*—J. H. Blodgett, (R).  
*Postmaster*—Carl Frasher, (Acting).

### Franklin—Pendleton County

Population, 431; elevation, 1,750 feet; county seat of Pendleton county; volunteer fire department; elections held annually on the fourth Saturday in March; next election, March 24, 1934; postal receipts for the year ended June 30, 1933, \$3,340.86.

*Mayor*—Grover C. Evick, (D).  
*Clerk*—G. W. Harrison, (D).  
*Treasurer*—G. W. Harrison, (D).  
*Chief of Police*—R. A. W. Sager, (D).  
*City Attorney*—H. M. Calhoun, (D).  
*Postmaster*—Wilbur Dolly, (R).

**Friendly—Tyler County**

Population, 170; volunteer fire department; elections held biennially on the first Tuesday in June; next election, June 4, 1935.

*Mayor*—Morton Williamson, (R).  
*Clerk*—Elgie Rustemeyer, (D).  
*Treasurer*—J. M. Doty, (D).  
*Chief of Police*—J. M. Doty, (D).  
*Street Com.*—J. G. Flesher, (R).  
*Postmaster*—J. C. Hays, (R).

**Gassaway—Braxton County**

Population, 1,618; elevation, 833 feet; volunteer fire department; elections held biennially on the first Tuesday in June; next election, June 4, 1935; postal receipts for the year ended June 30, 1933, \$5,025.64.

*Mayor*—J. J. Timms, (R).  
*Clerk*—W. W. Hymes, (R).  
*Treasurer*—R. B. Jones, (R).  
*Chief of Police*—R. B. Jones, (R).  
*Street Com.*—B. D. Otto, (D).  
*Fire Chief*—Mike Nussear, (D).  
*City Attorney*—A. L. Longwell, (D).  
*City Engineer*—C. M. Lamb, (D).  
*Postmaster*—J. E. Pierson, (R).

**Gilbert—Mingo County**

Population, 451; volunteer fire department; elections held biennially on the first Tuesday in June; next election, June 4, 1935.

*Mayor*—Roy Fox, (D).  
*Clerk*—Lee Ellis, Jr., (R).  
*Treasurer*—Roy Fox, (D).  
*Chief of Police*—Okie Ellis, (R).  
*Street Com.*—Glen Patrick, (D).  
*Postmaster*—Mrs. Edith Fox, (Acting).

**Glasgow—Kanawha County**

Population, 614; elections held biennially on the first Tuesday in June; next election, June 4, 1935.

*Mayor*—J. A. Asbury, (D).  
*Clerk*—C. L. Gray, (D).  
*Treasurer*—M. D. Martin, (D).  
*Chief of Police*—G. C. Gray, (D).  
*Street Com.*—C. E. McCrew, (D).  
*Police Judge*—J. A. Asbury, (D).  
*City Engineer*—H. L. Martin, (D).  
*Postmaster*—A. C. Moore, (R).

**Glendale—Marshall County**

Population, 1,493; volunteer fire department, motorized; elections held biennially on the first Tuesday in June;

next election, June 5, 1934; postal receipts for the year ended June 30, 1933, \$2,884.70. Hospitals: Reynolds Memorial Hospital.

*Mayor*—H. M. Stewart, (R).  
*Clerk*—Frank Cotton, (R).  
*Treasurer*—Walter Tovall, (R).  
*Chief of Police*—Walter Tovall, (R).  
*Fire Chief*—Charles McCabe, (R).  
*Postmaster*—R. L. Dowdell, (R).

**Glenville—Gilmer County**

Population, 799; elevation, 733 feet; county seat of Gilmer county; volunteer fire department, motorized; elections held biennially on the first Tuesday in June; next election, June 4, 1935; postal receipts for the year ended June 30, 1933, \$7,293.90. Active banks: Glenville Banking and Trust Company, Kanawha Union Bank.

*Mayor*—A. L. Cottrell, (D).  
*Clerk*—Mrs. Cecil Lynch, (D).  
*Treasurer*—Mrs. Cecil Lynch, (D).  
*Chief of Police*—Ross Stern, (R).  
*City Attorney*—B. W. Craddock, (D).  
*Postmaster*—Mrs. Nora V. Roberts, (R).

**Grafton—Taylor County**

Population, 7,737; elevation, 1,000 feet (in front of station); county seat of Taylor county; paid fire department, motorized; elections held triennially on the first Tuesday in March; next election, March 5, 1935; postal receipts for the year ended June 30, 1933, \$24,140.85.

Hospitals: Grafton City Hospital. Public library. Active banks: First National. Building and loan associations: Mutual Building and Loan Association, Home Building and Loan Association.

*Mayor*—C. O. King, (R).  
*Clerk*—F. V. Kunst, (R).  
*Treasurer*—F. V. Kunst, (R).  
*Chief of Police*—Wallace N. Henderson, (D).  
*Street Com.*—W. P. Withers, (D).  
*Fire Chief*—Roy Warne, (R).  
*Police Judge*—C. O. King, (R).  
*City Attorney*—G. W. Ford, (R).  
*City Engineer*—S. W. Jenkins, (R).  
*City Health Officer*—R. D. Stout.  
*Postmaster*—James T. Murphy, (Acting).

**Grantsville—Calhoun County**

Population, 1,018; elevation, 726 feet; county seat of Calhoun county; volunteer fire department; elections held biennially on the first Tuesday in June; next election June 4, 1935; postal receipts for the year ended June 30, 1933, \$4,922.98. Active banks: Calhoun County Bank.

*Mayor*—H. H. Stump, (R).  
*Clerk*—Ota Mae Marshall, (D).  
*Treasurer*—O. C. Campbell, (D).  
*Chief of Police*—B. D. Lutz, (D).  
*City Attorney*—I. C. Hamilton, (D).  
*Postmaster*—William O. Umstead, Jr., (Acting).

**Hambleton—Tucker County**

Population, 383; elevation, 1,682 feet; elections held annually on the first Tuesday in June; next election, June 5, 1934.

*Mayor*—Cecil L. Pennington, (R).  
*Clerk*—Mrs. Iney Griffith, (D).  
*Treasurer*—Mrs. Iney Griffith, (D).  
*Chief of Police*—Willard H. Poling, (D).  
*Postmaster*—Mrs. B. A. Sayre, (R).

**Hamlin—Lincoln County**

Population, 844; elevation, 642 feet; county seat of Lincoln county; volunteer fire department; elections held biennially on the first Tuesday in June; next election, June 4, 1935; postal receipts for the year ended June 30, 1933, \$2,612.91. Active banks: Lincoln National Bank.

*Mayor*—O. E. Copeland, (D).  
*Clerk*—J. L. Madden, (D).  
*Treasurer*—W. M. Holley, (R).  
*Chief of Police*—W. M. Holley, (R).  
*Street Com'rs.*—Frank Adkins, (D); Rowdy Adkins, (R).  
*Postmaster*—Emery L. Woodall, (D), (Acting).

**Harper's Ferry—Jefferson County**

Population, 705; elevation, 274 feet; volunteer fire department, motorized; elections held biennially on the first Tuesday in June; next election, June 4, 1935; postal receipts for the year ended June 30, 1933, \$3,769.91.

*Mayor*—Charles E. Marlatte, (D).  
*Clerk*—J. J. Faherty, (D).  
*Treasurer*—C. D. White, (D).  
*Chief of Police*—William Kain, (D).

*Street Com'rs.*—W. F. Beck, (D); N. T. Thayer, (D).

*Fire Chief*—Lyle Eakles, (R).  
*Police Judge*—A. H. Clevinger, (D).  
*City Attorney*—James M. Mason, Jr., (D).  
*Postmaster*—Mrs. L. Y. Conner, (R).

**Harrisville—Ritchie County**

Population, 1,192; elevation, 870 feet (at Court House); county seat of Ritchie county; volunteer fire department, motorized; elections held biennially on the first Tuesday in June; next election, June 4, 1935; postal receipts for the year ended June 30, 1933, \$5,891.26. Active banks: Union Bank of Harrisville.

*Mayor*—A. H. Lawson, (R).  
*Clerk*—H. M. Summers, (R).  
*Treasurer*—O. C. Gordon, (D).  
*Chief of Police*—O. C. Gordon, (D).  
*Police Judge*—A. H. Lawson, (R).  
*Postmaster*—E. M. Pierpoint, (R).

**Hartford—Mason County**

Population, 423; volunteer fire department; elections held annually on the second Thursday in April; next election, April 12, 1934.

*Mayor*—Robert T. Embleton, Jr., (R).  
*Clerk*—John F. Ginther, (D).  
*Treasurer*—David M. Schray, (D).  
*Chief of Police*—Harley Powell, (R).  
*Street Com.*—C. C. Fields, (D).  
*Police Judge*—Robert T. Embleton, Jr., (R).  
*Postmaster*—Charles W. Petty.

**Hedgesville—Berkeley County**

Population, 361; elections held biennially on the first Tuesday in June; next election, June 4, 1935; postal receipts for the year ended June 30, 1933, \$1,429.70.

*Mayor*—G. W. Poisal, (R).  
*Clerk*—Moses Robins, (D).  
*Treasurer*—J. S. Pitzer, (R).  
*Street Com.*—Harris Vermilyea, (R).  
*City Attorney*—Marvin Ellis, (D).  
*Postmaster*—R. K. Pearell.

**Henderson—Mason County**

Population, 330; elections held biennially on the first Tuesday in June; next election, June 4, 1935.

*Mayor*—S. L. Pierce, (R).

*Clerk*—J. E. Johnson, (D).  
*Treasurer*—J. A. Dougherty, (R).  
*Chief of Police*—Harry Birchfield, (R).  
*Postmaster*—Mrs. Cora Kelly, (R).

#### Hendricks—Tucker County

Population, 484; elevation, 1,720 feet; volunteer fire department; elections held biennially on the first Tuesday in June; next election, June 4, 1935.

*Mayor*—J. W. Brock, (R).  
*Clerk*—C. A. Roberts, Jr., (R).  
*Treasurer*—C. A. Roberts, Jr., (R).  
*Chief of Police*—Sam McDaniels, (Ind.).  
*Street Com'rs.*—J. A. Butcher, (R); Kenny Bonner, (R); G. E. Davis, (R).  
*Postmaster*—Mrs. Mildred Roberts, (R).

#### Hillsboro—Pocahontas County

Population, 220; elections held biennially on the second Tuesday in June; next election, June 11, 1935.

*Mayor*—C. G. Beard, (D).  
*Clerk*—Geo. L. Clark, (D).  
*Chief of Police*—R. S. Larne, (D).  
*City Attorney*—A. P. Edgar, (D).  
*Postmaster*—George L. Carlisle.

#### Hinton—Summers County

Population, 6,654; elevation, 1,382 feet (in front of station); county seat of Summers county; part-paid and volunteer fire department, motorized; elections held biennially on the second Tuesday in June; next election, June 11, 1935; postal receipts for the year ended June 30, 1933, \$25,896.48.

Hospitals: Hinton Hospital. Active banks: First National Bank, National Bank of Summers County.

*Mayor*—Adney Meadows, (D).  
*City Manager*—Hume K. Nowlan, (D).  
*Treasurer*—Mona Cumby, (D).  
*Chief of Police*—D. E. Walthall, (D).  
*Street Com.*—G. E. Anderson, (D).  
*Fire Chief*—R. L. Conner, (R).  
*Police Judge*—Adney Meadows, (D).  
*City Attorney*—P. J. Carr, (R).  
*City Engineer*—Hume K. Nowlan, (D).  
*City Health Officer*—A. C. Chandler.  
*Postmaster*—J. G. Meadows, (R).

#### Holidays Cove—Hancock and Brooke Counties

Population, 4,480; elevation, 741 feet; volunteer fire department, motorized;

elections held biennially on the second Thursday in January; next election, January 11, 1934; postal receipts for the year ended June 30, 1933, \$12,-261.47. Active banks: People's Bank.

*Mayor*—C. S. Cattrell, (R).  
*Clerk*—Bernice C. Trushel, (R).  
*Treasurer*—R. C. Morris, (R).  
*Chief of Police*—Joseph W. Kerr, (R).  
*Street Com.*—M. B. Fish, (R).  
*Fire Chief*—John Ferguson, (R).  
*Police Judge*—C. S. Cattrell, (R).  
*City Attorney*—Jay B. Levy, (R).  
*City Engineer*—E. W. Watson.  
*Postmaster*—T. T. Bambrick, (D), Acting).

#### Hundred—Wetzel County

Population, 788; elevation, 1,019 feet; volunteer fire department, motorized; elections held biennially on the first Tuesday in June; next election, June 4, 1935; postal receipts for the year ended June 30, 1933, \$3,678.79. Active banks: Bank of Hundred.

*Mayor*—J. B. Snyder, (D).  
*Clerk*—Frank Hostutler, (D).  
*Treasurer*—Frank Hostutler, (D).  
*Chief of Police*—W. E. Long, (D).  
*Street Com.*—L. L. Hamilton, (D).  
*Fire Chief*—Pete Billingslea, (R).  
*City Attorney*—L. E. Larrick, (D), (New Martinsville).  
*Postmaster*—Mrs. Ada F. Sims.

#### Huntington—Cabell and Wayne Counties

Population, 75,572; elevation, 563 feet (Court House); county seat of Cabell county; paid fire department, motorized; elections held triennially on the fourth Monday in May; next election, May 28, 1934; postal receipts for the year ended June 30, 1933, \$377,738.55.

Hospitals: C. & O., Hawes-Marple, Huntington Memorial, Huntington Orthopedic, \*Huntington State, Moore-Beckner, St. Mary's, †Veterans Administration and Guthrie Hospital, Carnegie Library, Miss Lewis Harvey, librarian. Active banks: Twentieth Street Bank, First Finance and Trust Company and First Huntington National Bank.

*Mayor*—George D. Bradshaw, (R).  
*Clerk*—Van Dyck Clark, (R).  
*Treasurer*—Kelly Dunfee, (R).

\*State Hospital.

†Federal Hospital.



*Chief of Police*—Ben M. Robinson, (R).

*Street Com.*—John S. Billups, (D).

*Fire Chief*—W. R. Wood, (R).

*Police Judge*—D. E. Matthews, (R).

*City Attorney*—Wm. C. Graham, (R).

*City Engineer*—R. W. Breece, (R).

*City Health Officer*—W. M. York.

*Postmaster*—J. W. Dingess, (D), (Acting).

### Hurricane—Putnam County

Population, 1,292; elevation, 665 feet; paid fire department, motorized; elections held biennially on the first Tuesday in June; next election, June 4, 1935; postal receipts for the year ended June 30, 1933, \$3,230.44.

*Mayor*—J. E. Billups, (D).

*Clerk*—H. A. Erwin, (D).

*Treasurer*—E. L. Billups, (D).

*Chief of Police*—M. M. Bias, (D).

*Street Com.*—O. M. Bias, (D).

*Fire Chief*—J. W. Chapman, (D).

*Police Judge*—J. E. Billups, (D).

*Postmaster*—W. O. Deacon, (R).

### Huttonsville—Randolph County

Population, 303; elevation, 2,023 feet; elections held biennially on the first Tuesday in June; next election, June 4, 1935.

*Mayor*—C. S. Hutton, (D).

*Clerk*—E. B. Swecker, (D).

*Treasurer*—W. L. Snyder, (R).

*Street Com.*—O. B. Shiflett, (R).

*City Attorney*—E. L. Maxwell, (D).

*Postmaster*—W. L. Snyder, (R).

### Iaeger—McDowell County

Population, 1,066; elevation, 982 feet; paid fire department; elections held biennially on the first Tuesday in June; next election, June 4, 1935; postal receipts for the year ended June 30, 1933, \$4,106.33. Active banks: Bank of Iaeger.

*Mayor*—Fred A. Sarver, (D).

*Clerk*—W. C. Amos, (D).

*Treasurer*—C. W. Bridges, (R).

*Chief of Police*—W. A. Payne, (R).

*Street Com.*—W. A. Payne, (R).

*Fire Chief*—J. W. Bingham, (D).

*City Attorney*—D. L. Auvill, (D).

*Postmaster*—Mrs. Lida Steinke, (R).

### Jane Lew—Lewis County

Population, 445; elevation, 1,006 feet; elections held biennially on the first

Tuesday in June; next election, June 4, 1935; postal receipts for the year ended June 30, 1933, \$2,394.30.

*Mayor*—Roy Brown, (R).

*Clerk*—Mrs. Minnie Watson, (D).

*Postmaster*—Mrs. Ila Lawson, (R).

### Junior—Barbour County

Population, 560; elections held biennially on the first Tuesday in June; next election, June 4, 1935. Active banks: Merchant's and Miner's Bank of Junior.

*Mayor*—O. D. Brady, (R).

*Clerk*—R. L. Moore, (D).

*Treasurer*—V. L. Hayes, (R).

*Chief of Police*—V. L. Hayes, (R).

*Street Com.'s.*—G. B. Richards, (D); Vern Corley, (D); H. A. Price, (R).

*Postmaster*—G. F. Row, (R).

### Kenova—Wayne County

Population, 3,680; elevation, 566 feet; paid fire department, motorized; elections held biennially, on the second Tuesday in June; next election, June 11, 1935; postal receipts for the year ended June 30, 1933, \$7,406.29.

Hospitals: Rife Ferguson Clinic. Active banks: First National Bank.

*Mayor*—Byron L. Osborn, (D).

*Clerk*—C. N. Lawson, (D).

*Treasurer*—C. N. Lawson, (D).

*Chief of Police*—Russell Hatten, (D).

*Street Com.*—Hurl Mullins, (D).

*Fire Chief*—Ed. Galloway, (D).

*Police Judge*—H. C. Satterfield, (D).

*City Attorney*—W. T. Lovins, (D).

*Postmaster*—Joe W. Bailey, (R).

### Kermit—Mingo County

Population, 749; elevation 627 feet; elections held biennially, on the first Tuesday in June; next election, June 4, 1935; postal receipts for the year ended June 30, 1935, \$1,160.01. Active banks: Kermit State Bank.

*Mayor*—W. H. Stepp, (R).

*Clerk*—Lenard Kirk, (R).

*Treasurer*—J. B. Stepp, (D).

*Chief of Police*—Ursell Maynard, (R).

*Street Com.*—Anthony Evans, (R).

*Police Judge*—W. H. Stepp, (R).

*City Health Officer*—Dr. E. P. Stepp.

*Postmaster*—Mrs. Hazel Walters, (Acting).

**Keyser—Mineral County**

Population, 6,248; elevation, 527 feet (near center of Keyser Yards); county seat of Mineral county; volunteer fire department, motorized; elections held annually, on the first Tuesday in June; next election, June 5, 1934; postal receipts for the year ended June 30, 1933, \$22,132.62.

Hospitals: Potomac Valley Hospital. Active banks: Farmer's and Merchant's Bank.

*Mayor*—C. L. Everhart, (R).  
*Clerk*—A. A. Jordan, (D).  
*Treasurer*—A. A. Jordan, (D).  
*Chief of Police*—Lee O. Kesner, (R).  
*Street Com.*—A. J. Boor, (R).  
*Fire Chief*—H. W. Wolfe, (D).  
*City Attorney*—J. Clark Bright, (R).  
*City Engineer*—J. Paul Blundon.  
*Postmaster*—Thomas F. Ward.  
*(Acting)*.

**Keystone—McDowell County**

Population, 1,897; elevation, 1,645 feet; volunteer fire department, motorized; elections held biennially, on the first Tuesday in February; next election, February 6, 1934; postal receipts for the year ended June 30, 1933, \$6,522.76. Active banks: First National Bank.

*Mayor*—C. E. Elliott, (R).  
*Clerk*—R. E. Doyle, (R).  
*Treasurer*—F. C. Bernard, (D).  
*Chief of Police*—James Zingale, (R).  
*Street Com.*—W. T. Mansfield, (R).  
*Fire Chief*—L. L. Hughes, (R).  
*City Attorney*—S. A. Calhoun, (R).  
*Postmaster*—Mrs. Winnie C. Houchins, *(Acting)*.

**Kimball—McDowell County**

Population, 1,467; volunteer fire department; elections held biennially, on the first Tuesday in June; next election, June 4, 1935; postal receipts for the year ended June 30, 1935, \$5,888.00. Active banks: Kimball National Bank.

*Mayor*—Geo. T. Turner, (D).  
*Clerk*—J. H. Miles, (R).  
*Chief of Police*—J. H. Miles, (R).  
*Street Com.*—John Grego, (D).  
*Fire Chief*—T. C. Salmon, (D).  
*City Attorney*—Joseph Crockett, (R).  
*City Engineer*—L. A. Osborne, (R).  
*Postmaster*—C. W. Harris, (R).

**Kingwood—Preston County**

Population, 1,709; elevation, 1,862 feet (corner Price and Main Streets); county seat of Preston county; volunteer fire department, motorized; elections held biennially, on the first Tuesday in June; next election, June 4, 1935; postal receipts for the year ended June 30, 1933, \$6,205.15. Building and loan associations: Kingwood Building & Loan Association.

*Mayor*—J. T. Dalley, (R).  
*Clerk*—C. M. Jackson, (R).  
*Treasurer*—W. Carl Roth, (R).  
*Chief of Police*—W. Carl Roth, (R).  
*Street Com.'s.*—G. W. Morley, (R); Homer DeHaven, (D); Fred Warren, (R).  
*Fire Chief*—C. M. Jackson, (R).  
*Police Judge*—J. T. Dalley, (R).  
*Postmaster*—James T. Spahr,  
*(Acting)*.

**Layopolis—Gilmer County**

(Sand Fork)

Population, 198; elections held biennially, on the first Tuesday in June; next election, June 5, 1934. Name of town, Layopolis; post office, Sand Fork.

*Mayor*—Hut Thompson, (R).  
*Clerk*—Moda Brannon, (D).  
*Treasurer*—Woodford Tomey, (D).  
*City Attorney*—B. W. Craddock, (D).  
*Postmaster*—Mrs. J. S. Taylor.

**Leon—Mason County**

Population, 283; elevation, 558 feet; elections held biennially, on the first Tuesday in June; next election, June 4, 1935; postal receipts for the year ended June 30, 1933, \$1,399.57.

*Mayor*—E. H. Burdette, (R).  
*Clerk*—J. W. Raiden, (R).  
*Treasurer*—Charles Byer, (R).  
*Postmaster*—Mrs. Junita Amos, (R).

**Lester—Raleigh County**

Population, 609; volunteer fire department; elections held biennially, on the first Tuesday in June; next election, June 4, 1935.

*Mayor*—Pierce Brown, (R).  
*Clerk*—G. L. Richardson, (R).  
*Treasurer*—W. P. Williams, (R).  
*Chief of Police*—W. P. Williams, (R).  
*Street Com.*—W. P. Williams, (R).  
*Police Judge*—Pierce Brown, (R).  
*Postmaster*—E. A. Hyde, (R).

**Lewisburg—Greenbrier County**

Population, 1,293; elevation, 2,200 feet; county seat of Greenbrier county; volunteer fire department, motorized; elections held biennially, on the first Tuesday in June; next election, June 4, 1935; postal receipts for the year ended June 30, 1933, \$14,821.93.

Active banks: Greenbrier Valley Bank. Building and loan associations: Blue Grass Building & Loan Association.

*Mayor*—W. W. Foster, (D).

*Clerk*—H. B. Landers, (D).

*Treasurer*—H. B. Landers, (D).

*Chief of Police*—Chas. S. Donnelly, (D).

*Street Com.*—S. S. Tuckwiller, (D).

*Fire Chief*—S. W. McCorkle, (D).

*Police Judge*—W. W. Foster, (D).

*City Attorney*—G. C. Easley, (D).

*City Engineer*—S. S. Tuckwiller, (D).

*Postmaster*—N. W. Russell, (R).

**Littleton—Wetzel County**

Population, 648; elections held biennially, on the first Tuesday in June; next election, June 4, 1935; postal receipts for the year ended June 30, 1933, \$2,240.26. Active banks: Bank of Littleton.

*Mayor*—I. N. Pettitt, (D).

*Clerk*—A. L. Burch, (R).

*Treasurer*—S. R. Evans, (R).

*Chief of Police*—S. R. Evans, (R).

*City Health Officer*—G. W. Anderson.

*Postmaster*—Grafton Stidger, (R).

**Logan—Logan County**

Population, 4,396; elevation, 678 feet; county seat of Logan county; volunteer fire department, motorized; elections held biennially, on the second Tuesday in April; next election, April 9, 1935; postal receipts for the year ended June 30, 1933, \$25,944.03.

Hospitals: Hatfield-Lawson Hospital. Public Library, Mrs. Morris A. Mertz, librarian. Building and loan associations: Logan County Building & Loan Association.

*Mayor*—Geo. C. Steele, (D).

*Clerk*—Inez Burgess, (D).

*Treasurer*—Geo. C. Steele, (D).

*Chief of Police*—Everette Workman, (D).

*Street Com.*—Geo. C. Steele, (D).

*Fire Chief*—J. W. Beckett, (D).

*City Attorney*—James E. Greever, (D).

*Postmaster*—P. A. Spurlock, (R).

**Lumberport—Harrison County**

Population, 1,289; volunteer fire department, motorized; elections held biennially on the first Tuesday in June; next election, June 4, 1935; postal receipts for the year ended June 30, 1933, \$2,761.70.

*Mayor*—A. S. Powers, (R).

*Clerk*—F. B. Harrison, (R).

*Treasurer*—E. O. Alkire, (R).

*Chief of Police*—E. O. Alkire, (R).

*Fire Chief*—E. O. Alkire, (R).

*City Attorney*—Frank M. Powell, (D).

*Postmaster*—John W. Fortney, (R).

**McMechen—Marshall County**

Population, 3,710; volunteer fire department, motorized; elections held biennially on the first Tuesday in March; next election, March 6, 1934; postal receipts for the year ended June 30, 1933, \$4,001.31.

Public library, Beatrice Gatewood, secretary. Active banks: Bank of McMechen.

*Mayor*—Everett E. Lee, (D).

*Clerk*—Miss Mayme Burke, (D).

*Treasurer*—John Filben, (R).

*Chief of Police*—John Filben, (R).

*Street Com.*—Howard Marple, (D).

*Fire Chief*—Russell Gallagher, (R).

*City Attorney*—Charles E. Carrigan, (R).

*Postmaster*—Miss Ethel Zimmerman, (R).

**Mabscott—Raleigh County**

Population, 1,260; volunteer fire department; elections held biennially on the first Tuesday in June; next election, June 4, 1935; postal receipts for the year ended June 30, 1933, \$2,812.08.

*Mayor*—Dennis L. Hill, (R).

*Clerk*—A. R. Fink, (D).

*Treasurer*—A. R. Fink, (D).

*Chief of Police*—L. P. Bower, (R).

*City Attorney*—Ben Ashworth, (D).

*Postmaster*—Mrs. M. E. Hill, (R).

**Madison—Boone County**

Population, 1,156; elevation, 703 feet (county jail); county seat of Boone county; volunteer fire department; elections held biennially on the first Tuesday in June; next election, June 4, 1935; postal receipts for the year ended June 30, 1933, \$5,541.57. Active banks: Boone National Bank.

*Mayor*—G. W. Mitchell, (R).  
*Clerk*—A. C. Griffith, (R).  
*Treasurer*—A. C. Griffith, (R).  
*Chief of Police*—P. G. Gullett, (R).  
*Street Com.*—H. G. Shaffer, (R).  
*Fire Chief*—Paul Turley, (R).  
*Police Judge*—G. W. Mitchell, (R).  
*City Attorney*—H. G. Shaffer, (R).  
*City Engineer*—S. E. Bradley, (R).  
*Postmaster*—Charlie F. Baldwin, (R).

### Man—Logan County

Population, 835; elevation, 729 feet; volunteer fire department, motorized; elections held biennially, on the first Tuesday in June; next election, June 4, 1935; postal receipts for the year ended June 30, 1933, \$1,398.86.

*Mayor*—Roy Brown, (R).  
*Clerk*—C. S. Carper, (D).  
*Treasurer*—Watt Ailkins, (R).  
*Chief of Police*—Watt Ailkins, (R).  
*Fire Chief*—Watt Ailkins, (R).  
*Postmaster*—Miss Esta B. Combs, (D).

### Mannington—Marion County

Population, 3,261; elevation, 974 feet (corner R. R. and Market Streets); volunteer fire department, motorized; elections held annually, on the first Monday in March; next election, March 5, 1934; postal receipts for the year ended June 30, 1933, \$12,262.03. Active banks: First Exchange Bank.

*Mayor*—Frank E. Flowers, (R).  
*Clerk*—R. Emmett Mockler, (R).  
*Treasurer*—First Exchange Bank.  
*Chief of Police*—C. Ed. Sturgeon, (D).  
*Street Com.*—A. B. Baumann, (R).  
*Fire Chief*—H. C. Anderson, (R).  
*City Attorney*—H. Clare Hess, (D).  
*City Engineer*—O. D. Nutter, (R).  
*Postmaster*—Woods P. Rymer, (D).  
*(Acting)*.

### Marfrance—Greenbrier County

Population, 1,066; elections held biennially on the first Tuesday in June; next election, June 4, 1935.

*Mayor*—G. B. Staley, (R).  
*Clerk*—J. P. Johnson, (D).  
*Treasurer*—L. W. Barker, (D).  
*Chief of Police*—L. W. Barker, (D).  
*Street Com.*—L. W. Barker, (D).  
*Police Judge*—G. B. Staley, (R).  
*Postmaster*—T. N. Altizer, (R).

### Marlinton—Pocahontas County

Population, 1,586; elevation, (App.) 2,131 feet; county seat of Pocahontas county; volunteer fire department, motorized; elections held biennially on the first Tuesday in June; next election, June 4, 1935; postal receipts for the year ended June 30, 1933, \$10,773.34.

Hospitals: Pocahontas Memorial Hospital. Active banks: Bank of Marlinton, Farmer's and Merchant's Bank.

*Mayor*—George S. Callison, (D).  
*Clerk*—J. W. Hill, (D).  
*Treasurer*—Guy R. Faulkner, (D).  
*Chief of Police*—Guy R. Faulkner, (D).  
*Fire Chief*—Paul R. Overholt, (R).  
*Police Judge*—George S. Callison, (D).  
*City Attorney*—A. P. Edgar, (D).  
*Postmaster*—J. E. Buckley, (R).

### Marmet—Kanawha County

Population, 1,200; volunteer fire department; elections held biennially on the first Tuesday in June; next election, June 4, 1935.

*Mayor*—Benjamin F. Morris, (D).  
*Clerk*—E. O. Canterbury, (D).  
*Treasurer*—E. O. Canterbury, (D).  
*Chief of Police*—Charles R. Morris, (D).  
*Street Com.*—B. S. Price, (D).  
*Fire Chief*—J. B. Reynolds, (D).  
*Police Judge*—Benjamin F. Morris, (D).  
*City Attorney*—Charles M. Love, (D).  
*Postmaster*—Mrs. Reba Weise, (R).

### Martinsburg—Berkeley County

Population, 14,857; elevation, 456 feet (Court House); county seat of Berkeley county; paid fire department, motorized; elections held biennially on the second Monday in May; next election, May 7, 1934; postal receipts for the year ended June 30, 1933, \$80,089.46.

Hospitals: Kings Daughters Hospital and City Hospital. Public Library, Miss Mary C. Stribling, librarian. Active banks: Merchant's and Farmer's Bank, People's Trust Company, Citizen's National Bank and Old National Bank. Building and loan associations: Martinsburg Building and Loan Association.

*Mayor*—C. H. Dalley, (R).

*Clerk*—Samuel M. Langford, (R).  
*Treasurer*—E. W. Kline, (R).  
*Chief of Police*—O. T. Wilson, (R).  
*Street Com.*—C. J. Wever, (D).  
*Fire Chief*—Martin L. Quinn, (D).  
*Police Judge*—C.H. Dailey, (R).  
*City Attorney*—H. A. Downs, (R).  
*City Engineer*—C. J. Wever, (D).  
*Postmaster*—Whiting C. Faulkner, (D), (Acting).

### Mason—Mason County

Population, 691; elections held annually on the first Tuesday in June; next election, June 5, 1934.  
*Mayor*—J. W. Natross, (R).  
*Clerk*—John Young, (D).  
*Treasurer*—John Ingles, (R).  
*Chief of Police*—John Ingles, (R).  
*Postmaster*—F. E. Bletner, (R).

### Masontown—Preston County

Population, 924; elevation, 1,811 feet; volunteer fire department, motorized; elections held biennially on the first Tuesday in June; next election, June 4, 1935; postal receipts for the year ended June 30, 1933, \$1,833.34.  
*Mayor*—W. E. Smith, (D).  
*Clerk*—Harry Kelly, (R).  
*Treasurer*—A. M. Pell, (R).  
*Chief of Police*—H. B. Jackson, (R).  
*Street Com.*—L. G. Street, (R).  
*Fire Chief*—C. C. Swearingen, (R).  
*City Attorney*—J. V. Gibson, (D).  
*Postmaster*—E. E. Williams, (D), (Acting).

### Matewan—Mingo County

Population, 932; elevation, 697 feet; volunteer fire department; elections held biennially on the first Tuesday in June; next election, June 4, 1935; postal receipts for the year ended June 30, 1933, \$2,281.47. Active banks: Matewan National Bank.  
*Mayor*—Dan Chambers, (D).  
*Clerk*—Jack Allara, (R).  
*Chief of Police*—K. A. Mounts, (R).  
*Postmaster*—N. L. Chansey, (R).

### Matoaka—Mercer County

Population, 929; elevation, 2,362 feet; volunteer fire department, motorized; elections held biennially on the first Tuesday in June; next election, June 4, 1935; postal receipts for the year ended June 30, 1933, \$4,343.47. Active banks: Bank of Matoaka.

*Mayor*—J. Lee Bailey, (D).  
*Clerk*—R. S. Orton, (D).  
*Treasurer*—R. S. Orton, (D).  
*Chief of Police*—N. C. Hawkes, (R).  
*Fire Chief*—Dr. Weldon M. Harloe, (D).  
*Postmaster*—Okey J. Garrett, (D).

### Meadow Bridge—Fayette County

Population, 476; elections held biennially on the first Tuesday in June; next election, June 4, 1935.  
*Mayor*—K. S. Patton, (R).  
*Clerk*—J. A. Farren, (R).  
*Treasurer*—W. C. Shackford, (D).  
*Chief of Police*—B. H. Shaver, (D).  
*Street Com.*—W. R. Smith, (R).  
*City Attorney*—C. E. Mahan, Jr., (D).  
*Postmaster*—Mrs. Lena Campbell, (R).

### Middlebourne—Tyler County

Population, 769; elevation, 744 feet; county seat of Tyler county; elections held biennially, on the first Tuesday in June; next election, June 4, 1935; postal receipts for the year ended June 30, 1933, \$5,531.89.  
*Mayor*—Charley Spencer, (R).  
*Clerk*—Irene Rose, (R).  
*Postmaster*—G. W. Smith.

### Mill Creek—Randolph County

Population, 723; volunteer fire department; elections held biennially on the first Tuesday in June; next election, June 4, 1935; postal receipts for the year ended June 30, 1933, \$1,479.93. Active banks: Bank of Mill Creek.  
*Mayor*—D. W. Crawford, (D).  
*Clerk*—Irons Gum, (D).  
*Treasurer*—Bank of Mill Creek.  
*Chief of Police*—John Currence, (D).  
*Street Com'rs.*—C. C. Rosencrance, (D); Gerald McGee, (D); D. C. Bell, (D).  
*City Attorney*—B. M. Hoover, (D).  
*Postmaster*—S. O. Phillips, (R).

### Milton—Cabell County

Population, 1,305; elevation, 583 feet; volunteer fire department, motorized; elections held biennially on the first Tuesday in June; next election, June 4, 1935; postal receipts for the year

ended June 30, 1933, \$4,126.36. Active banks: Bank of Milton.

*Mayor*—V. L. Hall, (D).

*Clerk*—D. J. Blackwood, (D).

*Treasurer*—E. E. Lemley, (D).

*Chief of Police*—E. E. Lemley, (D).

*Fire Chief*—Fulton Hudgens, (D).

*Postmaster*—O. A. Locke, (R).

### Monongah—Marion County

Population, 1,909; elevation, 873 feet; volunteer fire department, motorized; elections held biennially, on the first Tuesday in June; next election, June 4, 1935.

*Mayor*—Charles Lleving, (D).

*Clerk*—Clarence Spragg, (D).

*Treasurer*—P. H. McDonnell, (D).

*Chief of Police*—P. H. McDonnell, (D).

*Fire Chief*—P. H. McDonnell, (D).

*City Attorney*—Harry E. Watkins, (D).

*Postmaster*—Glenn Downs.

### Montgomery—Fayette and Kanawha Counties

Population, 2,906; part-paid and volunteer fire department, motorized; elections held biennially on the first Thursday in January; next election, January 4, 1934; postal receipts for the year ended June 30, 1933, \$18,931.70.

Hospitals: Coal Valley Hospital. Active banks: Merchant's National Bank and Montgomery National Bank. Building and loan associations: Montgomery Building, Loan and Savings Company.

*Mayor*—D. C. Smallridge, (R).

*Clerk*—A. K. Bailey, (R).

*Treasurer*—A. K. Bailey, (R).

*Chief of Police*—Frank Barker, (R).

*Street Com.*—W. H. Wilkinson, (R).

*Fire Chief*—Jesse Turley, (R).

*Police Judge*—D. C. Smallridge, (R).

*City Attorney*—L. Burke O'Neal, (R).

*City Engineer*—J. H. Jackson, (R).

*Postmaster*—Della Amick Kelly, (D), (Acting).

### Montrose—Randolph County

Population, 114; elevation, 1,996 feet; elections held biennially on the first Tuesday in June; next election, June 4, 1935.

*Mayor*—W. A. Barrett, (R).

*Clerk*—I. D. Baker, (R).

*Treasurer*—I. D. Baker, (R), (Acting).

*Chief of Police*—J. M. Thompson, (R).

*Street Com'rs.*—J. H. Moore, (R); W. J. Digman, (D); L. J. Hyre, (R).

*Postmaster*—A. W. Schoonover, (D).

### Moorefield—Hardy County

Population, 734; elevation, 823 feet (at R. R. station); county seat of Hardy county; volunteer fire department; elections held annually, on the third Saturday in March; next election, March 17, 1934; postal receipts for the year ended June 30, 1933, \$5,895.09. Active banks: South Branch Valley National Bank.

*Mayor*—W. C. Calhoun, (D).

*Clerk*—Isabel G. Miley, (D).

*Treasurer*—Isabel G. Miley, (D).

*Chief of Police*—G. H. Robinette, (D).

*Street Com'rs.*—G. C. Snyder, (D), and H. M. Calhoun, (D).

*Fire Chief*—Kenneth G. Vance, (R).

*Police Judge*—W. C. Calhoun, (D).

*City Attorney*—H. Gus Muntzing, (R).

*City Engineer*—C. E. Tausguy.

*Postmaster*—John W. Fisher, (D), (Acting).

### Morgantown—Monongalia County

Population, 16,186; elevation, 822 feet (in front of B. & O. station); county seat of Monongalia county; part-paid and volunteer fire department, motorized; elections held annually on the first Tuesday in June; next election, June 5, 1934; postal receipts for the year ended June 30, 1933, \$86,226.20.

Hospitals: City Hospital and Monongalia County Hospital. Waitman Barbe Public Library, Virginia Flife, librarian. Active banks: Bank of Morgantown. Building and loan associations: Guardian Investment Company, Morgantown Savings and Loan Society, Sabraton Building and Loan Association, Peoples Building and Loan Association, Westover Building and Loan Association, Athens Building and Loan Association, Fidelity Building and Loan Association and Monongalia Building and Loan Association.

*Mayor*—Paul O. Summers, (R).

*City Manager*—W. Elmer Prince, (R).

*Clerk*—Prescott C. White, (R).  
*Treasurer*—Prescott C. White, (R).  
*Chief of Police*—Clete W. Smith,  
 (R).

*Street Com.*—Roy J. Jamison, (D).  
*Fire Chief*—John R. Hare, (R).  
*Police Judge*—Prescott C. White, (R).  
*City Attorney*—Frank P. Corbin, (D).  
*City Engineer*—Elmer W. Prince,  
 (R).

*Postmaster*—D. C. Garrison, (R).

#### Moundsville—Marshall County

Population, 14,411; elevation, 689 feet (Court House); county seat of Marshall county; paid fire department, motorized; elections held biennially on the second Thursday in March; next election, March 14, 1935; postal receipts for the year ended June 30, 1933, \$41,665.45.

Public library, Mrs. Ida M. Hankins, librarian. Active banks: Mercantile Banking and Trust Company. Building and loan associations: American Building and Loan Association and Citizens Building and Loan Association.

*Mayor*—Paul R. Ruble, (R).  
*Clerk*—John F. Hopkins, (D).  
*Chief of Police*—Frank Patton, (D).  
*Street Com.*—E. Roy Bonar, (R).  
*Fire Chief*—Charley Cunningham,  
 (R).  
*Police Judge*—Paul R. Ruble, (R).  
*City Attorney*—Paul E. Battome,  
 (R).  
*City Engineer*—Gordon Sammons,  
 (R).  
*Postmaster*—T. S. Reggs, (R).

#### Mount Hope—Fayette County

Population, 2,361; elevation, 1,738 feet; paid fire department, motorized; elections held biennially on the first Tuesday in May; next election, May 1, 1934; postal receipts for the year ended June 30, 1933, \$9,563.65.

Active banks: Bank of Mount Hope and First National Bank. Building and loan associations: Mount Hope Building and Loan Association.

*Mayor*—Paul D. Hollen, (D).  
*Clerk*—W. H. Boone, (R).  
*Treasurer*—W. R. Gray, (D).  
*Chief of Police*—P. W. Jones, (R).  
*Street Com.*—J. W. Perry, (D).  
*Fire Chief*—Walter Bookman, (R).  
*Police Judge*—Paul D. Hollen, (D).  
*City Attorney*—C. E. Mahan, Jr.,  
 (D).

*City Engineer*—N. P. Rinehart, (D).  
*Postmaster*—E. S. Miller, (D),  
 (Acting).

#### Mullens—Wyoming County

Population, 2,356; elevation, 1,418 feet; volunteer fire department; elections held biennially on the second Tuesday in June; next election, June 12, 1934; postal receipts for the year ended June 30, 1933, \$8,800.47.

Hospitals: Mullens Hospital. Active banks: People's Bank of Mullens.

*Mayor*—O. L. Collier, (R).  
*Clerk*—L. G. Bowling, (D).  
*Treasurer*—B. L. DePew, (R).  
*Chief of Police*—C. H. Shuffelbarger,  
 (R).  
*Fire Chief*—John Pettit, (R).  
*Police Judge*—L. G. Bowling, (D).  
*City Engineer*—John R. James, (R).  
*Postmaster*—A. C. Early, (R).

#### Newburg—Preston County

Population, 745; elevation, 1,230 feet; volunteer fire department, motorized; elections held biennially, on the first Tuesday in June; next election, June 4, 1935; postal receipts for the year ended June 30, 1933, \$2,476.32.

*Mayor*—T. F. Loughrie, (D).  
*Clerk*—J. J. Kelley, (D).  
*Treasurer*—S. M. Shuttlesworth, (D).  
*Chief of Police*—S. M. Shuttlesworth,  
 (D).  
*Street Com'rs.*—C. R. Shrader, (D),  
 and John C. Shafferman, (D).  
*Fire Chief*—Wilbur Frohmart, (D).  
*Postmaster*—F. W. Fromhler, (D),  
 (Acting).

#### New Cumberland—Hancock County

Population, 2,300; elevation, 670 feet; county seat of Hancock county; volunteer fire department, motorized; elections held annually, on the second Monday in March; next election, March 12, 1934; postal receipts for the year ended June 30, 1933, \$6,378.48.

*Mayor*—W. B. Hamilton, (D).  
*Clerk*—J. W. Chambers, (R).  
*Treasurer*—H. C. Scott, (R).  
*Chief of Police*—Frank Ross, (D).  
*Street Com.*—Frank Campbell, (R).  
*Fire Chief*—Edward Hood, (R).  
*Police Judge*—W. B. Hamilton, (D).  
*City Attorney*—R. M. Brown, (R).  
*Postmaster*—Godfrey B. Beebout,  
 (R).

**New Martinsville—Wetzel County**

Population, 2,814; elevation, 630 feet (Court House); county seat of Wetzel county; part-paid and volunteer fire department, motorized; elections held annually, on the second Tuesday in January; next election, January 9, 1934; postal receipts for the year ended June 30, 1933, \$16,808.49.

Hospitals: Wetzel County Hospital. Active banks: New Martinsville Bank, West Virginia Title and Trust Company and First National Bank. Building and loan associations: Doolin Building and Loan Association.

*Mayor*—Dr. J. D. Schmied, (R).

*Clerk*—Charles W. Duerr, (R).

*Treasurer*—Charles W. Duerr, (R).

*Chief of Police*—Harry Templeton, (R).

*Street Com.*—Thomas Lemon, (D).

*Fire Chief*—Fred Oblinger, (D).

*City Health Officer*—F. E. Martin.

*Postmaster*—J. G. Mayfield, (R), (Acting).

**\*Nitro—Kanawha and Putnam Counties**

Paid fire department, motorized; elections held biennially, on the first Tuesday in June; next election, June 5, 1934; postal receipts for the year ended June 30, 1933, \$4,953.64.

Active banks: Manufacturer's Bank.

*Mayor*—C. R. Dawson, (R).

*Clerk*—T. A. Lewis, (R).

*Treasurer*—T. A. Lewis, (R).

*Chief of Police*—H. M. Graves, (R).

*Street Com.*—L. H. Kessel, (R).

*Fire Chief*—I. E. Ellis, (D).

*Police Judge*—C. R. Dawson, (R).

*City Attorney*—D. W. Taylor, (D).

*Postmaster*—O. E. Kessler, (R).

**Northfork—McDowell County**

Population, 494; elevation, 1,759 feet; paid fire department; elections held biennially, on the first Tuesday in June; next election, June 4, 1935; postal receipts for the year ended June 30, 1933, \$7,436.57. Active banks: First Clark National Bank.

*Mayor*—Sam Rosen, (R).

*Clerk*—D. B. Hamrick, (D).

*Treasurer*—Dr. L. Washington, Jr., (R).

*Chief of Police*—W. D. Witt, (D).

*Fire Chief*—J. Robert Anderson, (D).

*Police Judge*—Jones Lay, (R).

*City Attorney*—F. C. Cook, (R).

*Postmaster*—Mrs. Marceila S. Wary, (Acting).

**Nutter Fort—Harrison County**

Population, 1,825; volunteer fire department, motorized; elections held biennially, on the first Tuesday in June; next election, June 4, 1935; postal receipts for the year ended June 30, 1933, \$1,581.25.

*Mayor*—R. J. Stewart, (D).

*Clerk*—R. C. Wolfe, (D).

*Treasurer*—A. J. Freeland, (R).

*Chief of Police*—A. J. Freeland, (R).

*Fire Chief*—Roy Lister, (R).

*City Attorney*—Homer Strosnider, (D).

*Postmaster*—Miss Lorene V. Shuttleworth.

**Oak Hill—Fayette County**

Population, 2,076; volunteer fire department, motorized; elections held biennially, on the second Tuesday in May; next election, May 7, 1935; postal receipts for the year ended June 30, 1933, \$9,319.69. Active banks: Merchant's and Miner's Bank. Hospital: Oak Hill Hospital.

*Mayor*—C. R. Hill, (R).

*Clerk*—W. Backus, (R).

*Treasurer*—J. W. Jones, (D).

*Chief of Police*—N. W. Garden, (D).

*Street Com'rs.*—H. A. Duncan, (D), and W. R. Hayes, (D).

*Fire Chief*—T. B. Martin, (D).

*City Attorney*—C. E. Mahan, Jr., (D).

*City Engineer*—G. C. Slaven, (D).

*City Health Officer*—Dr. J. F. Van Pelt.

*Postmaster*—Mrs. Gertrude O. Smith, (R).

**Oak Vale—Mercer County**

Population, 261; elections held biennially, on the first Tuesday in June; next election, June 4, 1935.

*Mayor*—Dr. J. R. Boyd, (D).

*Clerk*—D. H. Tiller, (D).

*Treasurer*—W. L. Boyd, (D).

*Chief of Police*—Otis M. Richards, (R).

*Street Com.*—Otis M. Richards, (R).

*Police Judge*—Dr. J. R. Boyd, (D).

*Postmaster*—O. S. Boggess.

\*Incorporated in 1932. No population figures available.



### Paden City—Tyler and Wetzel Counties

Population, 2,281; volunteer fire department, motorized; elections held annually, on the first Tuesday in January; next election, January 2, 1934; postal receipts for the year ended June 30, 1933, \$6,217.63.

*Mayor*—Henry Kimble, (R).

*Clerk*—J. C. Morrow, (D).

*Treasurer*—J. C. Morrow, (D).

*Chief of Police*—J. E. McCaskey, (R).

*Street Com.*—Oscar Ash, (R).

*Fire Chief*—Ronald Price, (D).

*City Attorney*—Walter F. Ball, (R).

*City Health Officer*—F. D. Keller, (D).

*Postmaster*—F. M. Kiger, (D).  
(Acting).

### Parkersburg—Wood County

Population, 25,623; elevation, 615 feet (at postoffice); county seat of Wood county; paid fire department, motorized; elections held triennially, on the second Tuesday in April; next election, April 10, 1935; postal receipts for the year ended June 30, 1933, \$162,315.43.

Hospitals: Camden-Clark Memorial Hospital, St Joseph's Hospital, Carnegie Public Library, Anna E. Taylor, librarian. Active banks: Commercial Bank and Trust Co., Union Trust and Deposit Co., Parkersburg National Bank, Wood County Bank, Peoples National Bank. Building and loan associations: Citizens Building Association; Exchange Building Association, Traders Building Association.

*Mayor*—Allen C. Murdock, (D).

*Clerk*—Myrtle L. Hoffman, (R).

*Treasurer*—C. Gail Hitt, (R).

*Chief of Police*—C. H. Watson, (R).

*Street Com.*—G. W. Abels, (D).

*Fire Chief*—Lloyd Layman, (R).

*Police Judge*—H. S. Wilson, (D).

*City Attorney*—Pan B. Leonard, (D).

*City Engineer*—L. G. Merrill, (R).

*Postmaster*—Anna M. Stephenson, (D). (Acting).

### Parsons—Tucker County

Population, 2,012; elevation, 1,619 feet; county seat of Tucker county; volunteer fire department, motorized; elections held annually, on the first Tuesday after the first Monday in

April; next election, April 4, 1934; postal receipts for the year ended June 30, 1933, \$6,627.71. Active banks: Tucker County Bank, First National Bank.

*Mayor*—George W. Higgs, (R).

*Clerk*—Earl Corocoran, (R).

*Treasurer*—M. M. Swearinger, (R).

*Chief of Police*—M. M. Swearinger, (R).

*Street Com.*—M. M. Swearinger, (R).

*Fire Chief*—M. M. Swearinger, (R).

*Police Judge*—George W. Higgs, (R).

*City Attorney*—C. D. Smith, (R).

*Postmaster*—Lawrence Lipscomb, (R).

### Paw Paw—Morgan County

Population, 731; elections held biennially, on the first Tuesday in June; next election, June 4, 1935, postal receipts for the year ended June 30, 1933, \$2,433.20.

*Mayor*—George S. Filler, (R).

*Clerk*—Thomas A. Kerns, (R).

*Treasurer*—C. E. S. Michael, (R).

*Chief of Police*—C. E. S. Michael, (R).

*Street Com.*—C. E. S. Michael, (R).

*Postmaster*—Mrs. Lillie Moser, (R).

### Pax—Fayette County

Population, 608; elevation, 1,638 feet; volunteer fire department; elections held biennially, on the first Tuesday in June; next election, June 4, 1935.

*Mayor*—H. E. Woolwine, (D).

*Clerk*—Z. H. Legg, (D).

*Treasurer*—Z. H. Legg, (D).

*Chief of Police*—G. C. Moore, (D).

*Street Com.*—H. E. Woolwine, (D).

*City Attorney*—C. E. Mahan, Jr., (D).

*Postmaster*—A. B. Canterbury, (R).

### Pennsboro—Ritchie County

Population, 1,616; elevation, 861 feet; volunteer fire department, motorized; elections held biennially, on the second Tuesday in May; next election, May 14, 1935; postal receipts for the year ending June 30, 1933, \$6,603.30.

*Mayor*—W. E. Simonton, (R).

*Clerk*—James Hickman, Jr., (D).

*Treasurer*—C. D. Doak, (R).

*Chief of Police*—C. H. Hellin, (D).

*Street Com.*—J. I. Fleming, (R).

*Fire Chief*—Will Pfelz, (R).

*Police Judge*—W. E. Simonton, (R).

*Postmaster*—Mrs. Vesta Lee Connell, (D). (Acting).

**Petersburg—Grant County**

Population, 1,410; elevation (at R. station), 934 feet; county seat of Grant county; volunteer fire department; elections held biennially, on the first Tuesday in June; next election, June 4, 1935; postal receipts for the year ended June 30, 1933, \$6,192.79. Active banks: Grant County Bank, Potomac Valley Bank.

*Mayor*—W. D. Trenton, (R).

*Clerk*—Fannie Frye, (R).

*Treasurer*—Fannie Frye, (R).

*Chief of Police*—M. F. Gray, (R).

*Street Com.*—J. J. Barger, (R).

*Fire Chief*—Dr. W. C. Van Meter, (D).

*Postmaster*—Jullius Thompson, (R).

**Peterstown—Monroe County**

Population, 388; volunteer fire department; elections held biennially, on the first Tuesday in June; next election, June 4, 1935; postal receipts for the year ended June 30, 1933, \$1,518.64. Active banks: First National Bank.

*Mayor*—T. E. Ballard, (D).

*Clerk*—R. B. Ballard, (D).

*Treasurer*—R. B. Ballard, (D).

*Chief of Police*—M. W. Harvey, (R).

*Street Com.*—B. F. Jarvis, (D).

*Police Judge*—T. E. Ballard, (D).

*City Attorney*—E. E. Ballard, (R).

*Postmaster*—Frank H. Spangler, (Acting).

**Philippi—Barbour County**

Population, 1,767; elevation, 1,310 feet; county seat of Barbour county; volunteer fire department; elections held annually, on the first Tuesday in March; next election, March 6, 1934; postal receipts for the year ended June 30, 1933, \$12,320.26. Hospital: Myers Hospital.

*Mayor*—O. R. Haller, (R).

*Clerk*—G. C. Boyles, (R).

*Treasurer*—G. C. Boyles, (R).

*Chief of Police*—H. D. Nestor, (D).

*Street Com.*—L. R. Bowers, (R).

*Fire Chief*—C. O. Phillips, (D).

*City Attorney*—Harry Mason, (R).

*City Engineer*—A. N. Humphreys, (R).

*Postmaster*—Lawrence Pollng, (D), (Acting).

**Piedmont—Mineral County**

Population, 2,241; volunteer fire department, motorized; elections held biennially, on the second Monday in

May; next election, May 13, 1935; postal receipts for the year ended June 30, 1933, \$8,524.88.

*Mayor*—Thomas D. Campbell, (R).

*Clerk*—Charles T. Neff, Sr., (D).

*Treasurer*—Charles T. Neff, Sr., (D).

*Chief of Police*—C. E. Dornon, (R).

*Street Com.*—Clarence Grady, (R).

*Fire Chief*—Harry Freeman, (R).

*Police Judge*—G. T. Goshorn, (R).

*City Attorney*—Arthur Arnold, (R).

*Postmaster*—O. W. Johnson, (D), (Acting).

**Pine Grove—Wetzel County**

Population, 820; elevation 712 feet; volunteer fire department, motorized; elections held biennially, on the first Tuesday in June; next election, June 4, 1935; postal receipts for the year ended June 30, 1933, \$2,243.16.

*Mayor*—C. E. Haugh, (R).

*Clerk*—E. S. Earle, (D).

*Treasurer*—E. S. Earle, (D).

*Chief of Police*—C. F. Montgomery, (D).

*Street Com.*—C. F. Montgomery, (D).

*Fire Chief*—C. F. Montgomery, (D).

*Police Judge*—C. E. Haugh, (R).

*City Attorney*—A. E. Larrick, (D).

*Postmaster*—Harry Watson, (R).

**Pineville—Wyoming County**

Population, 462; elevation, 1,323 feet; county seat of Wyoming county; volunteer fire department; elections held biennially, on the first Tuesday in June; next election, June 4, 1935; postal receipts for the year ended June 30, 1933, \$2,337.20.

*Mayor*—Paul D. Blackshear, (R).

*Clerk*—Robert L. Cook, (D).

*Treasurer*—Fred H. Shannon, (R).

*Street Com.*—L. L. Shannon, (R).

*City Attorneys*—R. D. Balley, (D), and F. E. Shannon, (R).

*Postmaster*—George A. Brooks, (D).

**Point Pleasant—Mason County**

Population, 3,301; elevation, 568 feet; county seat of Mason county; volunteer fire department, motorized; elections held biennially, on the third Saturday in May; next election, May 19, 1935; postal receipts for the year ended June 30, 1933, \$14,073.60.

Active banks: Citizens National Bank, Point Pleasant National Bank. Building and loan associations: Modern Building and Loan Association, Point

Pleasant Building and Loan Association, Progress Building and Loan Association.

*Mayor*—B. W. Krodel, (R).

*Clerk*—Charles E. Mees, (D).

*Treasurer*—S. C. Wilhelm, (R).

*Chief of Police*—Toral Morrison, (R).

*Street Com.*—Hoyt Jividen, (R).

*Fire Chief*—Emory Monroe, (D).

*Police Judge*—B. W. Krodel, (R).

*City Attorney*—B. H. Blagg, (R).

*Postmaster*—J. J. Lovell, (D), (Acting).

### Pratt—Kanawha County

Population, 325; volunteer fire department; elections held biennially, on the first Tuesday in June; next election, June 4, 1935.

*Mayor*—W. A. Baughman, (R).

*Clerk*—William P. Farrell, (D).

*Treasurer*—William P. Farrell, (D).

*Postmaster*—S. B. Mooney, (D).

### Princeton—Mercer County

Population, 6,955; elevation, 2,449 feet (Court House); county seat of Mercer county; paid fire department, motorized; elections held biennially, on the first Tuesday in June; next election, June 4, 1935; postal receipts for the year ended June 30, 1933, \$21,812.75.

Hospitals: Memorial Hospital, Princeton Hospital. Active banks: Princeton Bank and Trust Company.

*Mayor*—M. G. Harper, (D).

*Clerk*—R. N. Vermillion, (D).

*Treasurer*—R. N. Vermillion, (D).

*Chief of Police*—J. W. McConnell, (D).

*Street Com.*—Charles Hare, (D).

*Fire Chief*—R. G. Oxley, (D).

*Police Judge*—R. N. Vermillion, (D).

*City Attorney*—Broughton Johnson, (D).

*City Engineer*—W. F. Rowley, (D).

*City Health Officer*—Frank Holroyd.

*Postmaster*—L. E. White, (R).

### Pullman—Ritchie County

Population, 184; volunteer fire department; elections held biennially, on the first Thursday in January; next election, January 3, 1935.

*Mayor*—N. S. Riggs, (D).

*Clerk*—W. T. Snodgrass, (D).

*Treasurer*—W. T. Snodgrass, (D).

*Chief of Police*—N. S. Riggs, (D).

*Postmaster*—D. H. Davis, (R).

### Rainelle—Greenbrier County

Population, 920; elevation, 2,424 feet; volunteer fire department; elections held biennially, on the first Tuesday in June; next election, June 4, 1935; postal receipts for the year ended June 30, 1933, \$4,068.41. Active banks: Bank of Rainelle.

*Mayor*—J. W. Legg, (D).

*Clerk*—L. D. Shawver, (D).

*Treasurer*—L. D. Shawver, (D).

*Chief of Police*—E. L. Vance, (R).

*Fire Chief*—W. R. Mitchell, (R).

*Postmaster*—W. T. W. Morgan, (R).

### Ranson—Jefferson County

Population, 1,002; elections held biennially, on the first Tuesday in June; next election, June 4, 1935; postal receipts for the year ended June 30, 1933, \$1,708.35.

*Mayor*—James F. Casey, (R).

*Clerk*—Oscar L. Watson, (D).

*Treasurer*—Nathan O. Fellers, (D).

*Chief of Police*—Hamp Ramey, (D).

*Street Com.*—C. W. Crider, (D).

*City Attorney*—Lee Bushong, (D).

*Postmaster*—Mrs. Mary I. Baker.

### Ravenswood—Jackson County

Population, 1,189; elevation, 584 feet; volunteer fire department; elections held biennially, on the first Tuesday in June; next election, June 4, 1935; postal receipts for the year ended June 30, 1933, \$8,333.79. Active banks: Jackson County Bank. Building and loan association: Farmers Building and Loan Association.

*Mayor*—R. E. Ritchie, (R).

*Clerk*—M. C. McKay, (D).

*Treasurer*—D. E. Cole, (D).

*Chief of Police*—L. Lewis, (D).

*Street Com.*—G. M. Bryan, (D).

*Fire Chief*—John Fling, (D).

*City Attorney*—Olson Kessel, (R).

*Postmaster*—Frank D. Fleming.

### Reedsville—Preston County

Population, 345; elections held biennially, on the first Tuesday in June; next election, June 4, 1935; postal receipts for the year ended June 30, 1933, \$1,650.50. Active banks: Farmer's and Merchant's Bank.

*Mayor*—A. D. Watson, (R).

*Clerk*—Robert Dill, (R).

*Treasurer*—Farmer's and Merchant's Bank.

*Chief of Police*—L. Jay Watson, (R).

*Street Com.*—L. Jay Watson, (R).  
*City Attorney*—M. C. Snyder, (R).  
*Postmaster*—James D. Huber, (R).

### Reedy—Roane County

Population, 1,405; elections held biennially, on the first Tuesday in June; next election, June 4, 1935; postal receipts for the year ended June 30, 1933, \$1,518.22. Active banks: First National Bank.

*Mayor*—F. E. Craig, (R).  
*Clerk*—J. F. House, (R).  
*Postmaster*—G. E. McCutcheon, (R).

### Richwood—Nicholas County

Population, 5,720; elevation, 2,193 feet (in front of station); volunteer fire department, motorized; elections held annually, on the first Tuesday in June; next election, June 5, 1934; postal receipts for the year ended June 30, 1933, \$9,915.63.

Hospitals: McClung Hospital, Sacred Heart Hospital. Active bank; Cherry River National Bank.

*Mayor*—H. E. Dillinger, (D).  
*Clerk*—L. O. Weste, (D).  
*Treasurer*—T. Lloyd Falor, (R).  
*Police*—J. O. Armstrong, (D); H. J. Smith, (D).  
*Street Com.*—H. E. Dillinger, (D).  
*Fire Chief*—A. B. Campbell, (R).  
*Police Judge*—H. E. Dillinger, (D).  
*City Attorney*—John D. Alderson, (D).  
*City Health Officer*—Hugh Dunn.  
*Postmaster*—George E. Hurd, (R).

### Ridgeley—Mineral County

Population, 1,972; volunteer fire department, motorized; elections held biennially, on the first Tuesday in June; next election, June 4, 1935; postal receipts for the year ended June 30, 1933, \$1,773.31.

*Mayor*—B. F. Magruder, (R).  
*Clerk*—J. H. Simmons, (D).  
*Treasurer*—J. H. Simmons, (D).  
*Chief of Police*—C. V. Barncord, (R).  
*Fire Chief*—J. A. Monnett, (R).  
*City Attorney*—R. A. Welch, (D).  
*City Engineer*—J. Paul Blundon, (R).  
*Postmaster*—J. Lee Daugherty, (D), (Acting).

### Ripley—Jackson County

Population, 669; elevation 614 feet (Court House Square); county seat of Jackson county; volunteer fire department; elections held annually, on the third Thursday in March; next election, March 16, 1934; postal receipts for the year ended June 30, 1933, \$4,783.60.

Hospitals: Emergency Hospital. Active banks: Bank of Ripley, First National Bank. Building and loan associations: Ripley Building and Loan Association.

*Mayor*—A. Bennett, (R).  
*Clerk*—Burton Crow, (D).  
*Treasurer*—T. Clayton Parsons, (D).  
*Chief of Police*—A. Bennett, (R).  
*Street Com.*—G. H. Castrup, (D).  
*Police Judge*—A. Bennett, (R).  
*City Attorney*—Burton Crow, (D).  
*City Engineer*—J. Paul Blundon.  
*Postmaster*—Kenna Kerwood, (D), (Acting).

### Riverside—Monongalia County

Population, 940; elections held biennially, on the first Tuesday in June; next election, June 4, 1935.

*Mayor*—Marvin Haines, (D).  
*Clerk*—A. L. Hartley, (R).  
*Treasurer*—Bank of Morgantown.  
*Street Com.*—George Barrickman, (R).  
*Fire Chief*—Westover Fire Department answers calls.  
*City Engineer*—A. C. Hartley, (R).  
*Postmaster*—D. C. Garrison, (R).

### Rivesville—Marion County

Population, 1,700; elevation, 880 feet; volunteer fire department; elections held biennially, on the first Tuesday in June; next election, June 4, 1935; postal receipts for the year ended June 30, 1933, \$1,830.32.

*Mayor*—George W. Stone, (R).  
*Clerk*—R. P. Hood, (D).  
*Treasurer*—Hood Straight, (D).  
*Chief of Police*—Hood Straight, (D).  
*Street Com.*—Paul Micheal, (R).  
*Fire Chief*—Hood Straight, (D).  
*Police Judge*—George W. Stone, (R).  
*City Attorney*—Howard Boggess, (R).  
*City Health Officer*—W. L. Coogle.  
*Postmaster*—Rex Michael, (R).

**Romney—Hampshire County**

Population, 1,441; elevation, 731 feet (at R. R. station); county seat of Hampshire county; volunteer fire department, motorized; elections held biennially, on the first Tuesday in June; next election, June 4, 1935; postal receipts for the year ended June 30, 1933, \$9,695.96. Active banks: The Bank of Romney, First National Bank.

*Mayor*—C. J. Powell, (D).

*Clerk*—John L. Lehman, (R).

*Treasurer*—John L. Lehman, (R).

*Chief of Police*—H. M. Cookman, (D).

*Fire Chief*—C. J. Powell, (D).

*Police Judge*—C. J. Powell, (D).

*City Attorney*—John L. Lehman, (R).

*Postmaster*—J. Burr Saville, (D), (Acting).

**Ronceverte—Greenbrier County**

Population, 2,254; elevation, 1,663 feet; volunteer fire department, motorized; elections held annually, on the first Tuesday in June; next election, June 5, 1934; postal receipts for the year ended June 30, 1933, \$13,253.17.

Hospitals: Greenbrier Valley Hospital. Active banks: Ronceverte National Bank.

*Mayor*—D. H. Kauffelt, (R).

*Clerk*—S. N. Erwin, (D).

*City Depository*—The Ronceverte National Bank.

*Chief of Police*—E. L. Sizer, (D).

*Street Com.*—A. J. Cockrean, (D).

*Fire Chief*—M. R. Renick, (D).

*Police Judge*—S. N. Erwin, (D).

*City Attorney*—M. L. Jarrett, (D).

*Postmaster*—I. W. Folden, (R).

**Rowlesburg—Preston County**

Population, 1,573; elevation, 1,400 feet; volunteer fire department; elections held biennially, on the first Tuesday in June; next election, June 4, 1935; postal receipts for the year ended June 30, 1933, \$3,435.78. Active banks: Peoples National Bank.

*Mayor*—A. A. Pickering, (R).

*Clerk*—N. D. Hooton, (R).

*Treasurer*—Dale Ford, (R).

*Chief of Police*—A. A. Knotts, (R).

*Street Com.*—E. E. Ayersman, (R).

*Fire Chief*—N. C. Dawson, (R).

*Police Judge*—A. A. Pickering, (R).

*Postmaster*—D. Alton Jackson, (R).

**Sabraton—Monongalia County**

Population, 1,717; volunteer fire department, motorized; elections held biennially, on the first Thursday in June; next election, June 7, 1935; postal receipts for the year ended June 30, 1933, \$961.36.

*Mayor*—D. M. Thomas, (R).

*Clerk*—Roy E. Mayfield, (R).

*Treasurer*—Carney Fortney, (R).

*Street Com.*—F. E. Friend, (R).

*Fire Chief*—W. H. Tabron, (R).

*City Attorney*—M. M. Darst, (R).

*Postmaster*—Paul B. Oldaker, (D), (Acting).

**Saint Albans—Kanawha County**

Population, 3,254; elevation, 595 feet; paid fire department, motorized; elections held biennially, on the first Tuesday in April; next election, April 2, 1935; postal receipts for the year ended June 30, 1933, \$10,583.32.

Active bank: Bank of Saint Albans. Building and loan association: St. Albans Building and Loan Association.

*Mayor*—W. H. Miller, (D).

*Clerk*—O. N. Slater, (D).

*Treasurer*—Bank of Saint Albans.

*Chief of Police*—C. L. Chapman, (D).

*Street Com.*—E. N. Morris, (D).

*Fire Chief*—F. E. Short, (D).

*Police Judge*—O. N. Slater, (D).

*City Attorney*—D. N. Mohler, (R).

*City Engineer*—W. A. Burgess, (D).

*Postmaster*—U. S. Jarrett, (R).

**Sand Fork—Gilmer County**

(See Layopolis)

**St. Marys—Pleasants County**

Population, 2,182; elevation, 627 feet (Second and Washington Streets); county seat of Pleasants county; volunteer fire department, motorized; elections held biennially, on the second Tuesday in June; next election, June 11, 1935; postal receipts for the year ended June 30, 1933, \$11,884.32. Active banks: First National Bank, Pleasants County Bank.

*Mayor*—C. E. Zopf, (D).

*Clerk*—H. T. Sweeney, (D).

*Treasurer*—R. R. Walker, (R).

*Chief of Police*—B. E. Cumblidge, (R).

*Fire Chief*—K. C. Russell, (R).

*City Attorney*—F. J. Barron, (D).

*Postmaster*—S. V. Riggs, (R).

**Salem—Harrison County**

Population, 2,943; elevation, 1,046 feet; volunteer fire department, motorized; elections held annually, on the first Tuesday in April; next election, April 3, 1934; postal receipts for the year ended June 30, 1933, \$8,568.76.

*Mayor*—Linn B. Ferrell, (R).

*Clerk*—Mrs. Alma Flanagan, (R).

*Treasurer*—Mrs. Alma Flanagan, (R).

*Chief of Police*—W. Brent Gum, (D).

*Street Com.*—W. E. Corder, (D).

*Fire Chief*—Orla A. Sigley, (D).

*City Attorney*—Ernest D. Lewis, (D).

*Postmaster*—Claude Pepper, (R).

**Shepherdstown—Jefferson County**

Population, 888; elevation (App.) 420 feet; volunteer fire department, motorized; elections held annually, on the second Monday in March; next election, March 12, 1934; postal receipts for the year ended June 30, 1933, \$6,250.75.

Public library, Mrs. C. F. Lyne, librarian. Active banks: Farmer's Bank of Shepherdstown, Jefferson Security Bank. Building and loan associations: Potomac Permanent Building and Loan Association.

*Mayor*—J. L. Waldeck, (R).

*Clerk*—A. S. Lucas, (D).

*Treasurer*—W. W. Waddy, (D).

*Chief of Police*—J. W. Osborn, (D).

*Street Com.*—W. W. Waddy, (D).

*Fire Chief*—Dr. G. R. Beddow, (R).

*Police Judge*—J. L. Waldeck, (R).

*Postmaster*—Marlon S. R. Mohler, (D), (Acting).

**Shinnston—Harrison County**

Population, 2,802; elevation, 910 feet; volunteer fire department, motorized; elections held annually, on the first Thursday in April; next election, April 5, 1934; postal receipts for the year ended June 30, 1933, \$8,209.39. Active bank: Bank of Shinnston.

*Mayor*—Charles W. Gerrard, (D).

*Clerk*—Harold M. Jarrett, (R).

*Treasurer*—H. H. Carder, (R).

*Chief of Police*—H. H. Carder, (R).

*Street Com.*—J. W. Saunders, (R).

*Fire Chief*—H. H. Carder, (R).

*City Attorney*—Hardin R. Harmer, (R).

*Postmaster*—William A. Meredith, (R).

**Sistersville—Tyler County**

Population, 3,072; elevation, 648 feet; volunteer fire department, motorized; elections held biennially, on the fourth Thursday in March; next election, March 22, 1934; postal receipts for the year ended June 30, 1933, \$17,852.60.

Hospital: Sistersville General Hospital. Public library, Bertha Chadderton, librarian. Active banks: First Tyler Bank and Trust Co., Union National Bank.

*Mayor*—W. L. Sutton, (R).

*Clerk*—A. T. Henderson, (R).

*Treasurer*—J. C. Archer, (D).

*Chief of Police*—George W. Lawson, (R).

*Street Com.*—C. R. Sandy, (R).

*Fire Chief*—E. C. Krug, (R).

*City Attorney*—W. S. Sugden, (R).

*City Engineer*—H. M. Stanberry, (R).

*Postmaster*—D. D. Buck, (R).

**Smithfield—Wetzel County**

Population, 609; elevation, 835 feet; elections held biennially, on the first Tuesday in June; next election, June 4, 1935; postal receipts for the year ended June 30, 1933, \$1,936.86.

*Mayor*—W. H. Martin, (R).

*Clerk*—E. P. Jackson, (R).

*Chief of Police*—L. J. Ice, (D).

*Postmaster*—Ray Merrifield, (R).

**Sophia—Raleigh County**

Population, 611; elections held biennially, on the first Tuesday in June; next election, June 4, 1935.

*Mayor*—O. M. Snyder, (D).

*Clerk*—J. E. Campbell, (D).

*Treasurer*—F. L. Daniel, (R).

*Chief of Police*—Sim Cantabury, (R).

*City Attorney*—Grover C. Trall, (R).

*Postmaster*—O. L. Green, (D).

**South Charleston—Kanawha County**

Population, 5,904; paid and volunteer fire department, motorized; elections held quadriennially, on the first Tuesday in April; next election, April 4, 1934. Hospital: Dunn Hospital. Active bank: First National Bank.

*Mayor*—L. H. Oakes, (D).

*Clerk*—N. R. Henderson, (D).

*Treasurer*—W. G. Moore, (D).

*Chief of Police*—Frank J. Skaggs, (D).

*Street Com.*—L. N. McClure, (R).  
*Fire Chief*—J. D. Barrett, (D).  
*Police Judge*—L. H. Oakes, (D).  
*City Attorney*—F. N. Alderson, (D).  
*City Engineer*—H. J. Burnett, (D).  
*Postmaster*—William Pence, (D).

### Spencer—Roane County

Population, 2,493; elevation, 719 feet (crossing at station); county seat of Roane county; volunteer fire department, motorized; elections held biennially, on the fourth Thursday in March; next election, March 21, 1935; postal receipts for the year ended June 30, 1933, \$14,918.52.

Hospitals: City Hospital. Active banks: Roane County Bank, Trader's Trust and Banking Co., Spencer National Bank. Building and loan association: Roane County Building and Loan Association.

*Mayor*—Harry Starcher, (R).  
*Clerk*—Eph B. Young, (D).  
*Treasurer*—Harry Starcher, (R).  
*Chief of Police*—C. W. Dye, (D).  
*Street Com.*—Harry Starcher, (R).  
*Fire Chief*—Howard Beckley, (R).  
*Police Judge*—Harry Starcher, (R).  
*City Attorney*—Clair Smith, (R).  
*City Health Officer*—E. W. Owens.  
*Postmaster*—Harry R. Adams, (R).

### Star City—Monongalia County

Population, 1,121; elections held biennially, on the first Tuesday in June; next election, June 4, 1935.

*Mayor*—Lindsay C. Brewer, (D).  
*Clerk*—Carl Pongratz, (D).  
*Treasurer*—John Bezner, (D).  
*Street Com'rs.*—Ed. Wurzel, (D); Jas. Cunningham, (D); Elza Brewer, (D); Henry Riley, (D); John Sellaro, (D).  
*Police Judge*—Lindsay C. Brewer, (D).  
*City Attorney*—Minter Wilson, (D).  
*Postmaster*—John H. Shay, (D).

### Summersville—Nicholas County

Population, 536; elevation, 1,894 feet (at Court House); county seat of Nicholas county; volunteer fire department, motorized; elections held biennially, on the first Tuesday in June; next election, June 4, 1935; postal receipts for the year ended June 30, 1933, \$3,617.44. Active bank: Farmer's and Merchant's Bank.

*Mayor*—A. E. Dorsey, (D).  
*Clerk*—Roy Alderson, (D).  
*Treasurer*—A. E. Dorsey, (D).  
*Chief of Police*—Joe Hughes, (D).  
*City Attorney*—O. C. Lewis, (D).  
*Postmaster*—Ruskin J. Wiseman, (D), (Acting).

### Sutton—Braxton County

Population, 1,205; elevation, 842 feet; county seat of Braxton county; volunteer fire department, motorized; elections held biennially, on the first Tuesday in June; next election, June 4, 1935; postal receipts for the year ended June 30, 1933, \$6,642.11. Active bank: Home National Bank.

*Mayor*—J. E. Baughman, (D).  
*Clerk*—Charles Duffield, Jr., (D).  
*Treasurer*—Albert Lynch, (D).  
*Chief of Police*—Albert Lynch, (D).  
*Street Com.*—Albert Lynch, (D).  
*Fire Chief*—James Sprigg, (R).  
*City Attorney*—G. G. Davis, (R).  
*City Health Officer*—W. H. McCauley.  
*Postmaster*—Ben Gillespie, (D), (Acting).

### Terra Alta—Preston County

Population, 1,474; elevation, 2,553 feet; volunteer fire department, motorized; elections held biennially, on the first Tuesday in June; next election, June 4, 1935; postal receipts for the year ended June 30, 1933, \$6,665.13. Active banks: Terra Alta Bank, First National Bank.

*Mayor*—I. J. Bosley, (R).  
*Clerk*—Leo B. Ott, (R).  
*Treasurer*—Leo B. Ott, (R).  
*Chief of Police*—O. D. Whetsell, (R).  
*Street Com.*—Chester Ringer, (D).  
*Fire Chief*—Frank Zeller, (R).  
*Police Judge*—I. J. Bosley, (Ind.).  
*City Attorney*—L. F. Everhart, (R).  
*Postmaster*—C. T. Kelly, (R).

### Thomas—Tucker County

Population, 1,660; elevation, 2,936 feet; volunteer fire department, motorized; elections held biennially, on the first Tuesday in February; next election, February 6, 1934; postal receipts for the year ended June 30, 1933, \$3,804.22. Active bank: Miner's and Merchant's Bank.

*Mayor*—D. E. Cuppett, (R).  
*Clerk*—J. D. D. Duncan, (R).

*Treasurer*—Miner's and Merchant's Bank.

*Chief of Police*—William McVeigh, (R).

*Street Com.*—M. G. Smith, (R).

*Fire Chief*—G. E. Mosser, (R).

*City Attorney*—D. E. Cuppett, (R).

*City Health Officer*—J. L. Miller, (D).

*Postmaster*—L. B. Kenneyberg, (R).

### Thurmond—Fayette County

Population, 462; elevation, 1,070 feet; volunteer fire department; elections held biennially, on the first Tuesday in June; next election, June 4, 1935; postal receipts for the year ended June 30, 1933, \$2,680.71. Active bank: New River Banking and Trust Company.

*Mayor*—E. R. Daniels, (D).

*Clerk*—Charles W. Wells, (D).

*Treasurer*—E. R. Daniels, (D).

*Postmaster*—Bess M. Gwin, (Acting).

### Triadelphia—Ohio County

Population, 302; volunteer fire department, motorized; elections held annually, on the first Thursday in January; next election, January 4, 1934; postal receipts for the year ended June 30, 1933, \$1,276.06.

*Mayor*—Edwin G. Wickham, (D).

*Clerk*—James Vance, (D).

*Treasurer*—Robert Leighbar, (D).

*Chief of Police*—Louis Lagarminco, (D).

*Street Com.*—Fred Wagner, (R).

*Fire Chief*—Jehson Nelson, (R).

*City Attorney*—William Casey, (D).

*Postmaster*—A. J. Frazier, (R).

### Troy—Gilmer County

Population, 101; elections held biennially, on the first Tuesday in June; next election, June 4, 1935.

*Mayor*—Roscoe Flesher, (D).

*Clerk*—Jewell Beeson, (R).

*Treasurer*—Stine Varner, (R).

*Chief of Police*—Stine Carner, (R).

*City Attorney*—B. W. Craddock, (D).

*Postmaster*—Forest W. Lewis, (Acting).

### Tunnelton—Preston County

Population, 595; elevation, 1,829 feet; volunteer fire department, motorized; elections held biennially, on the first Tuesday in June; next election, June 4, 1935; postal receipts for the year ended June 30, 1933, \$3,252.69.

*Mayor*—Geo. H. Kercheval, (R).

*Clerk*—E. C. Maier, (R).

*Treasurer*—J. W. Halbritter, (R).

*Chief of Police*—John W. Kercheval, (D).

*Street Com.*—J. W. Halbritter, (R).

*Police Judge*—Geo. H. Kercheval, (R).

*City Attorney*—T. E. Parrack, (R).

*Postmaster*—L. C. Halbritter, (R).

### Union—Monroe County

Population, 331; elevation, 2,100 feet; county seat of Monroe county; elections held biennially, on the first Tuesday in June; next election, June 4, 1935; postal receipts for the year ended June 30, 1933, \$2,877.57. Active bank: Bank of Monroe.

*Mayor*—Harold L. Prett, (D).

*Clerk*—R. M. Humphrey, (R).

*Treasurer*—H. S. Ellison, (D).

*Postmaster*—William H. Young, (Acting).

### War—McDowell County

Population, 1,392; volunteer fire department; elections held biennially, on the first Tuesday in June; next election, June 4, 1935; postal receipts for the year ended June 30, 1933, \$3,261.57. Active bank: Bank of War.

*Mayor*—W. D. Liddle, (D).

*Clerk*—H. S. Bailey, (D).

*Treasurer*—R. G. Barrett, (D).

*Chief of Police*—D. V. Cole, (D).

*Street Com.*—C. A. Lockhart, (D).

*Fire Chief*—William Wade, (D).

*Police Judge*—W. D. Liddle, (D).

*City Attorney*—E. I. Vincent, (R).

*City Engineer*—Joe Zando, (R).

*Postmaster*—William H. Johnson, (Acting).

### Wardensville—Hardy County

Population, 189; elections held annually, on the first Tuesday in June; next election, June 5, 1934; postal receipts for the year ended June 30, 1933, \$1,651.15. Active bank: Capon Valley Bank.

*Mayor*—W. Voight Didawick, (D).

*Clerk*—L. B. Williamson, (D).

*Treasurer*—L. B. Williamson, (D).

*Chief of Police*—B. Frank Haines, (D).

*Street Com.*—Ewell Kerr, (R).

*Police Judge*—W. Voight Didawick, (D).

*Postmaster*—A. B. McKeever, (R).



**Wayne—Wayne County**

Population, 675; elevation 706 feet (at Court House); county seat of Wayne county; elections held biennially, on the first Tuesday in June; next election, June 4, 1935; postal receipts for the year ended June 30, 1933, \$3,564.13. Active bank: Wayne County Bank.

*Mayor*—Byron Smith, (D).

*Clerk*—Paris Adkins, (D).

*Treasurer*—T. O. Simpkins, (D).

*Chief of Police*—T. O. Simpkins, (D).

*Postmaster*—Mrs. Leota Lee Tyree, (Acting).

**Webster Springs—Webster County**  
(Addison)

Population, 976; elevation, 1,508 feet (at Court House); county seat of Webster county; elections held biennially, on the first Tuesday in June; next election, June 4, 1935; postal receipts for the year ended June 30, 1933, \$5,378.91. Name of town, Addison; post office, Webster Springs.

*Mayor*—E. L. Cutlip, (D).

*Clerk*—R. M. Cavendish, (D).

*Treasurer*—W. P. Wysong, (D).

*Chief of Police*—M. B. Forinash, (D).

*Street Com.*—G. W. Tracy, (D).

*Postmaster*—J. W. White, (R).

**Welch—McDowell County**

Population, 5,376; elevation, 1,303 feet (First National Bank); county seat of McDowell county; paid fire department, motorized; elections held biennially, on the first Tuesday in June; next election, June 5, 1934; postal receipts for the year ended June 30, 1933, \$28,727.27.

Hospitals: \*Welch Emergency Hospital, Grace Hospital. Stevens Clinic. Public library: World War Memorial Library, G. C. Sexton, librarian. Active bank: McDowell County National Bank.

*Mayor*—J. W. Blakeley, (R).

*Clerk*—C. Frank Wright, (R).

*Treasurer*—C. Frank Wright, (R).

*Chief of Police*—Howard D. Sly, (R).

*Street Com.*—W. B. Little, (R).

*Fire Chief*—P. Flint, (R).

*Police Judge*—C. Frank Wright, (R).

*City Attorney*—Zeb H. Herndon, (R).

*City Engineer*—L. A. Osborn, (R).

*Postmaster*—Mrs. Ann Weatherby, (D), (Acting).

\*State Hospital.

**Wellsburg—Brooke County**

Population, 6,398; elevation, 660 feet (R. R. station); county seat of Brooke county; volunteer fire department, motorized; elections held annually, on the second Tuesday in June; next election, June 12, 1934; postal receipts for the year ended June 30, 1933, \$21,211.62. Active bank: Wellsburg Banking and Trust Company. Building and loan associations: Advance Building Association, Brooke County Building and Loan Association.

*Mayor*—Charles F. McGlumphy, (R).

*Clerk*—James Barnes, (D).

*Treasurer*—Walter H. Lewis, (R).

*Chief of Police*—Bernie Hohn, (R).

*Street Com.*—Sam Rheuff, (R).

*Fire Chief*—Jesse Reeves, (R).

*City Attorney*—Edward George, (R).

*Postmaster*—William M. Gracey, (Acting).

**West Milford—Harrison County**

Population, 349; elevation, 973 feet; elections held biennially, on the first Tuesday in June; next election, June 4, 1935.

*Mayor*—U. A. Sinclair, (R).

*Clerk*—G. L. Lowther, (D).

*Treasurer*—T. J. Romine, (D).

*Chief of Police*—T. J. Romine, (D).

*Street Com.*—Harry Neely, (D).

*Postmaster*—Mrs. Nancy Sinclair, (R).

**Weston—Lewis County**

Population, 8,646; elevation, 1,005 feet (B. & O. Bridge 24-A); county seat of Lewis county; paid fire department, motorized; elections held biennially, on the third Tuesday in March; next election, March 19, 1935; postal receipts for the year ended June 30, 1933, \$28,898.18.

Hospitals: City Hospital, Weston General Hospital, Burton and Burton (Eye, Ear, Nose and Throat Hospital). Louis Bennett Public Library, Louise Zobrist, librarian. Active bank: Weston National Bank. Building and loan association: Weston Home Building Association.

*Mayor*—Dr. M. S. Holt, (Socialist).

*Clerk*—Troy Wilson, (D).

*Treasurer*—Albery L. Urbach, (R).

*Chief of Police*—Roy C. Zobrist, (D).

*Street Com.*—Alpheus C. Bailey, (R).

*Fire Chief*—Grey Marsin, (D).

*City Attorney*—James H. Brewster, (R).

*City Engineer*—M. L. B. Linger, (D).

*Postmaster*—John W. Farnsworth, (R).

### Westover—Monongalia County

(P. O. Morgantown)

Population, 1,633; volunteer fire department, motorized; elections held biennially, on the first Tuesday in June; next election, June 4, 1935.

*Mayor*—Curtis G. Jackson, (R).

*Clerk*—E. D. Gall, (R).

*Chief of Police*—J. B. Riffle, (R).

*Street Com.*—C. E. Nine, (R).

*Fire Chief*—J. E. Martin, (R).

*City Attorney*—Frank M. Brand, (R).

*City Engineer*—J. M. Hartley, (R).

*Postmaster*—D. C. Garrison, (R), (Morgantown).

### West Union—Doddridge County

Population, 984; elevation, 835 feet; county seat of Doddridge county; volunteer fire department; elections held biennially, on the first Tuesday in June; next election, June 4, 1935; postal receipts for the year ended June 30, 1933, \$7,517.93. Active bank: West Union Bank.

*Mayor*—John R. Dotson, (D).

*Clerk*—Frank Laughett, (R).

*Treasurer*—A. O. Scott, (R).

*Chief of Police*—Stephen Stuttler, (R).

*City Attorney*—Louis A. Henderson, (D).

*City Health Officer*—Dr. Reece M. Pedicord.

*Postmaster*—F. E. Strickling, (R).

### Wheeling—Ohio County

Population, 61,659; elevation, 678 feet (north front city building); county seat of Ohio county; paid fire department, motorized; elections held biennially, on the fourth Thursday in May; next election, May 23, 1935; postal receipts for the year ended June 30, 1933, \$447,666.79.

Hospitals: Ohio Valley General Hospital and Wheeling Hospital. Public library, Etta M. Roberts, librarian. Active banks: Center Wheeling Savings Bank, Citizen's Mutual Trust Company, Dollar Savings and Trust Company, Fulton Bank and Trust Company, Half

Dollar Trust and Savings Bank, Bank of Warwood, National Bank of West Virginia, National Exchange Bank, Security Trust Company, Southside Bank, Citizen's Mutual Trust Company, Ing Bank and Trust Company. Building and loan associations: United Building and Loan Association and Wheeling Savings and Loan Association.

*Mayor*—Gordon P. Fought, (D).

*Clerk*—Harry T. Clouse, (R).

*Treasurer*—Wm. Pfarr, (D).

*Chief of Police*—Joseph Burkhardt, (D).

*Street Com.*—H. A. Conrad, (R).

*Fire Chief*—Ed T. Rose, (R).

*Police Judge*—Charles Bonnesen, (R).

*City Attorney*—P. J. McGinley, (D).

*City Engineer*—H. A. Conrad, (R).

*City Health Officer*—Reece M. Pedicord.

*Postmaster*—William H. Hornish, (Acting).

### White Sulphur Springs— Greenbrier County

Population, 1,484; elevation, 1,923 feet; paid fire department, motorized; elections held biennially, on the first Tuesday in June; next election, June 4, 1935; postal receipts for the year ended June 30, 1933, \$15,051.24.

Hospitals: Wyatt and Miles Hospital. Greenbrier Public Library, Minnie Burdette, librarian. Active bank: Bank of White Sulphur Springs.

*Mayor*—M. B. Cabell, (D).

*Clerk*—B. F. Dixon, (R).

*Treasurer*—R. A. Miller, (D).

*Chief of Police*—R. A. Miller, (D).

*Street Com.*—R. A. Miller, (D).

*Fire Chief*—Clisco Mandeville, (D).

*Police Judge*—M. B. Cabell, (D).

*City Attorney*—A. M. Tressell, (D).

*Postmaster*—Frederick M. Hippert.

### Williamson—Mingo County

Population, 9,410; elevation, 660 feet (Court House); county seat of Mingo county; part-paid and volunteer fire department, motorized; elections held triennially, on the third Tuesday in May; next election, May 15, 1934; postal receipts for the year ended June 30, 1933, \$34,698.63.

Hospitals: Williamson Memorial Hospital. Public library, Mrs. Mingo Keade, librarian. Active bank: Na-

lional Bank of Commerce. Building and loan association: Atlas Building and Loan Association.

*Mayor*—O. E. Hogan, (D).  
*Clerk*—Wade H. Bronson, Jr., (D).  
*Treasurer*—Wade H. Bronson, Jr., (D).  
*Chief of Police*—H. H. Davis, (D).  
*Street Com.*—J. Matt Smith, (D).  
*Fire Chief*—G. M. Murphy, (D).  
*City Attorney*—Clyde Nelms, (D).  
*City Engineer*—F. M. Offutt, (D).  
*City Health Officer*—O. F. Jennings.  
*Postmaster*—Homer S. Hatfield, (R).

**Williamstown—Wood County**

Population, 1,657; elevation, 610 feet; volunteer fire department, motorized; elections held biennially, on the Tuesday after the first Monday in January; next election, January 2, 1934; postal receipts for he year ended June 30, 1933, \$4,076.99.

*Mayor*—W. C. Bailey, (R).  
*Clerk*—E. C. Reynolds, (R).  
*Treasurer*—R. C. Fenton, Jr., (R).  
*Chief of Police*—W. C. Bush, (D).  
*Street Com.*—Walter Hockenberry, (D).  
*Fire Chief*—W. C. Bush, (D).  
*City Attorney*—J. S. Wade, (D).  
*Postmaster*—Ben H. Gorrell.

**Winfield—Putnam County**

Population, 294; elevation, (App.) 570 feet; county seat of Putnam county; volunteer fire department, elec-

tions held biennially, on the first Tuesday in June; next election, June 4, 1935.

*Mayor*—Walter E. Hodges, (R).  
*Clerk*—J. D. Arnett, (R).  
*Treasurer*—A. G. Young, (D).  
*Chief of Police*—A. G. Young, (D).  
*Postmaster*—Mrs. Mamie H. Barr.

**Womelsdorff—Randolph County  
(P. O. Coalton)**

Population, 373; elevation, 2,157 feet; volunteer fire department; elections held biennially, on the first Tuesday in June; next election, June 4, 1935. Name of town, Womelsdorff; post office, Coalton.

*Mayor*—D. F. Scott, (R).  
*Clerk*—Patsy Altieri, (D).  
*Treasurer*—Garden Phillips, (D).  
*Postmaster*—Miss K. E. O'Connor, (R).

**Worthington—Marion County**

Population, 405; elevation, 896 feet; volunteer fire department; elections held biennially, on the first Tuesday in June; next election, June 4, 1935; postal receipts for the year ended June 30, 1933, \$1,273.69.

*Mayor*—Victor Riblett, (D).  
*Clerk*—H. R. Sturm, (D).  
*Treasurer*—J. R. Snodgrass, (R).  
*Chief of Police*—J. R. Snodgrass, (R).  
*Fire Chief*—L. B. Satterfield, (D).  
*Postmaster*—Harvey Fortney.

**INCORPORATED CITIES, TOWNS AND VILLAGES, WITH DATES OF NEXT MUNICIPAL ELECTION**

(Corrected to January 1, 1934)

| <i>City</i>      | <i>Next<br/>Municipal Election</i> | <i>City</i>      | <i>Next<br/>Municipal Election</i> |
|------------------|------------------------------------|------------------|------------------------------------|
| Addison          |                                    | Benwood          | April 3, 1934                      |
| (Webster Springs |                                    | Berkeley Springs | May 5, 1934                        |
| P. O.)           | June 4, 1935                       | Bethany          | June 4, 1935                       |
| Albright         | June 4, 1935                       | Beverly          | June 4, 1935                       |
| Alderson         | June 4, 1935                       | Blacksville      | June 4, 1935                       |
| Ansted           | June 4, 1935                       | Bluefield        | June 6, 1937                       |
| Athens           | June 4, 1935                       | Bolivar          | June 4, 1935                       |
| Auburn           | June 4, 1935                       | Bramwell         | June 5, 1934                       |
| Barboursville    | June 4, 1935                       | Brandonville     | June 5, 1934                       |
| Bayard           | June 5, 1934                       | Bridgeport       | June 4, 1935                       |
| Beckley          | October 3, 1935                    | Brooklyn         | June 4, 1935                       |
| Belington        | March 6, 1937                      | Bruceton Mills   | June 4, 1935                       |

| <i>Next</i>             |                           | <i>Next</i>            |                           |
|-------------------------|---------------------------|------------------------|---------------------------|
| <i>City</i>             | <i>Municipal Election</i> | <i>City</i>            | <i>Municipal Election</i> |
| Buckhannon .....        | June 5, 1934              | Holidays Cove .....    | January 11, 1934          |
| Buffalo .....           | June 5, 1934              | Hundred .....          | June 4, 1935              |
| Burnsville .....        | June 4, 1935              | Huntington .....       | May 28, 1934              |
| Cairo .....             | June 4, 1935              | Hurricane .....        | June 4, 1935              |
| Camden-on-Gauley .....  | June 4, 1935              | Huttonsville .....     | June 4, 1935              |
| Cameron .....           | January 2, 1934           | Jaeger .....           | June 4, 1935              |
| Capon Bridge .....      | June 5, 1934              | Jane Lew .....         | June 4, 1935              |
| Cass .....              | June 4, 1935              | Junior .....           | June 4, 1935              |
| Cedar Grove .....       | June 4, 1935              | Kenova .....           | June 11, 1935             |
| Ceredo .....            | March 17, 1934            | Kermit .....           | June 4, 1935              |
| Charleston .....        | April 15, 1935            | Keyser .....           | June 5, 1934              |
| Charles Town .....      | May 24, 1934              | Keystone .....         | February 6, 1934          |
| Chester .....           | March 8, 1934             | Kimball .....          | June 4, 1935              |
| Clark                   |                           | Kingwood .....         | June 4, 1935              |
| (Northfork P. O.) ..... | June 5, 1934              | Layopolis              |                           |
| Clarksburg .....        | April 16, 1935            | (P. O. Sandfork) ..... | June 4, 1935              |
| Clay .....              | June 4, 1935              | Leon .....             | June 4, 1935              |
| Clendenin .....         | June 4, 1935              | Lester .....           | June 4, 1935              |
| Coalton                 |                           | Lewisburg .....        | June 4, 1935              |
| (Womelsdorf) .....      | June 4, 1935              | Littleton .....        | June 4, 1935              |
| Cowen .....             | June 4, 1935              | Logan .....            | April 9, 1935             |
| Danville .....          | June 4, 1935              | Lumberport .....       | June 4, 1935              |
| Davis .....             | June 4, 1935              | McMechen .....         | March 6, 1934             |
| Dunbar .....            | June 4, 1935              | Mabscott .....         | June 4, 1935              |
| Durbin .....            | June 4, 1935              | Madison .....          | June 4, 1935              |
| East Bank .....         | June 4, 1935              | Man .....              | June 4, 1935              |
| East Rainelle .....     | June 4, 1935              | Mannington .....       | March 5, 1934             |
| Elizabeth .....         | April 10, 1934            | Marfrance .....        | June 4, 1935              |
| Elk Garden .....        | June 5, 1934              | Marlinton .....        | June 4, 1935              |
| Elkins .....            | March 5, 1935             | Marmet .....           | June 4, 1935              |
| Ellenboro .....         | June 4, 1935              | Martinsburg .....      | May 7, 1934               |
| Fairmont .....          | May 7, 1935               | Mason .....            | June 5, 1934              |
| Fairview .....          | June 4, 1935              | Masontown .....        | June 4, 1935              |
| Falling Springs         |                           | Matewan .....          | June 4, 1935              |
| (P. O. Renick) .....    | June 4, 1935              | Matoaka .....          | June 4, 1935              |
| Farmington .....        | June 4, 1935              | Meadow Bridge .....    | June 4, 1935              |
| Fayetteville .....      | June 4, 1935              | Middlebourne .....     | June 4, 1935              |
| Flatwoods .....         | June 4, 1935              | Mill Creek .....       | June 4, 1935              |
| Flemington .....        | June 4, 1935              | Milton .....           | June 4, 1935              |
| Follansbee .....        | April 2, 1935             | Monongah               |                           |
| Fort Gay .....          | June 4, 1935              | (P. O. Fairmont) ..... | June 4, 1935              |
| Franklin .....          | March 24, 1934            | Montgomery .....       | January 4, 1934           |
| Friendly .....          | June 4, 1935              | Montrose .....         | June 4, 1935              |
| Gassaway .....          | June 4, 1935              | Moorefield .....       | March 17, 1934            |
| Gilbert .....           | June 4, 1935              | Morgantown .....       | June 5, 1934              |
| Glasgow .....           | June 4, 1935              | Moundsville .....      | March 14, 1935            |
| Glendale .....          | June 5, 1934              | Mount Hope .....       | May 1, 1934               |
| Glenville .....         | June 4, 1935              | Mullens .....          | June 12, 1934             |
| Grafton .....           | March 5, 1935             | Newburg .....          | June 4, 1935              |
| Grantsville .....       | June 4, 1935              | New Cumberland .....   | March 12, 1934            |
| Hambleton .....         | June 5, 1934              | New Martinsville ..... | January 9, 1934           |
| Hamlin .....            | June 4, 1935              | Nitro .....            | June 5, 1934              |
| Harpers Ferry .....     | June 4, 1935              | Northfork .....        | June 4, 1935              |
| Harrisville .....       | June 4, 1935              | Nutterfort             |                           |
| Hartford .....          | April 12, 1934            | (Clark) .....          | June 4, 1935              |
| Hedgesville .....       | June 4, 1935              | Oak Hill .....         | May 7, 1935               |
| Henderson .....         | June 4, 1935              | Oakvale .....          | June 4, 1935              |
| Hendricks .....         | June 4, 1935              | Paden City .....       | January 2, 1934           |
| Hillsboro .....         | June 4, 1935              | Parkersburg .....      | April 10, 1935            |
| Hinton .....            | June 11, 1935             | Parsons .....          | April 4, 1934             |

| <i>City</i>          | <i>Next<br/>Municipal Election</i> | <i>City</i>              | <i>Next<br/>Municipal Election</i> |
|----------------------|------------------------------------|--------------------------|------------------------------------|
| Paw Paw .....        | June 4, 1935                       | Sophia .....             | June 4, 1935                       |
| Pax .....            | June 4, 1935                       | South Charleston .....   | April 4, 1934                      |
| Pennsboro .....      | May 14, 1935                       | Spencer .....            | March 21, 1935                     |
| Petersburg .....     | June 4, 1935                       | Star City .....          | June 4, 1935                       |
| Peterstown .....     | June 4, 1935                       | Summersville .....       | June 4, 1935                       |
| Philippi .....       | March 6, 1934                      | Sutton .....             | June 4, 1935                       |
| Piedmont .....       | May 13, 1935                       | Terra Alta .....         | June 4, 1935                       |
| Pine Grove .....     | June 4, 1935                       | Thomas .....             | February 6, 1934                   |
| Pineville .....      | June 4, 1935                       | Thurmond .....           | June 4, 1935                       |
| Point Pleasant ..... | May 19, 1935                       | Triadelphia .....        | January 4, 1934                    |
| Pratt .....          | June 4, 1935                       | Troy .....               | June 4, 1935                       |
| Princeton .....      | June 4, 1935                       | Tunnelton .....          | June 4, 1935                       |
| Pullman .....        | January 3, 1935                    | Union .....              | June 4, 1935                       |
| Rainelle .....       | June 4, 1935                       | War .....                | June 4, 1935                       |
| Ranson .....         | June 4, 1935                       | Wardensville .....       | June 5, 1934                       |
| Ravenswood .....     | June 4, 1935                       | Wayne .....              | June 4, 1935                       |
| Reedsville .....     | June 4, 1935                       | Webster Springs          |                                    |
| Reedy .....          | June 4, 1935                       | (Addison) .....          | June 4, 1935                       |
| Richwood .....       | June 5, 1934                       | Welch .....              | June 5, 1934                       |
| Ridgeley .....       | June 4, 1935                       | Wellsburg .....          | June 12, 1934                      |
| Ripley .....         | March 16, 1934                     | West Milford .....       | June 4, 1935                       |
| Riverside .....      | June 4, 1935                       | Weston .....             | March 19, 1935                     |
| Rivesville .....     | June 4, 1935                       | Westover                 |                                    |
| Romney .....         | June 4, 1935                       | (P. O. Morgantown) ..... | June 4, 1935                       |
| Ronceverte .....     | June 5, 1934                       | West Union .....         | June 4, 1935                       |
| Rowlesburg .....     | June 4, 1935                       | Wheeling .....           | May 23, 1935                       |
| Sabraton .....       | June 7, 1935                       | White Sulphur            |                                    |
| Saint Albans .....   | April 2, 1935                      | Springs .....            | June 4, 1935                       |
| Saint Marys .....    | June 4, 1935                       | Williamson .....         | May 15, 1934                       |
| Salem .....          | April 3, 1934                      | Williamstown .....       | January 2, 1934                    |
| Shepherdstown .....  | March 12, 1934                     | Winfield .....           | June 4, 1935                       |
| Shinnston .....      | April 5, 1934                      | Womelsdorff              |                                    |
| Sistersville .....   | March 22, 1934                     | (Coalton P. O.) .....    | June 4, 1935                       |
| Smithfield .....     | June 4, 1935                       | Worthington .....        | June 4, 1935                       |

**MUNICIPAL ELECTION CALENDAR, 1934-35**

1934

- January 2:  
Cameron  
Paden City  
Williamstown
- January 4:  
Montgomery  
Triadelphia
- January 9:  
New Martinsville
- January 11:  
Hollidays Cove
- February 6:  
Keystone  
Thomas
- March 5:  
Mannington

- March 6:  
Belington  
McMechen  
Philippi
- March 8:  
Chester
- March 12:  
New Cumberland  
Shepherdstown
- March 16:  
Ripley
- March 17:  
Ceredo  
Moorefield
- March 22:  
Sistersville

- March 24:**  
 Franklin
- April 3:**  
 Benwood  
 Salem
- April 4:**  
 Parsons  
 South Charleston
- April 5:**  
 Shinnston
- April 10:**  
 Elizabeth
- April 12:**  
 Hartford
- May 1:**  
 Mount Hope
- May 5:**  
 Berkeley Springs
- May 7:**  
 Martinsburg
- May 15:**  
 Williamson
- May 24:**  
 Charles Town
- May 28:**  
 Huntington
- June 5:**  
 Bayard  
 Bramwell  
 Brandonville  
 Buckhannon  
 Buffalo  
 Capon Bridge  
 Clark (P. O. Northfork)  
 Elk Garden  
 Glendale  
 Hambleton  
 Keyser  
 Layopolis  
 Mason  
 Morgantown  
 Nitro  
 Richwood  
 Ronceverte  
 Wardensville  
 Welch
- June 12:**  
 Mullens  
 Wellsburg
- January 3:**  
 Pullman
- March 5:**  
 Elkins  
 Grafton
- March 14:**  
 Moundsville
- March 19:**  
 Weston
- March 21:**  
 Spencer
- April 2:**  
 Follansbee  
 Saint Albans
- April 9:**  
 Logan
- April 10:**  
 Parkersburg
- April 15:**  
 Charleston
- April 16:**  
 Clarksburg
- May 7:**  
 Fairmont  
 Oak Hill
- May 13:**  
 Piedmont
- May 14:**  
 Pennsboro
- May 19:**  
 Point Pleasant
- May 23:**  
 Wheeling
- June 4:**  
 Addison (Webster Springs  
 P. O.)  
 Albright  
 Alderson  
 Ansted  
 Athens  
 Auburn  
 Barbourville  
 Bethany  
 Beverly  
 Blacksville  
 Bolivar  
 Bridgeport  
 Brooklyn  
 Bruceton Mills  
 Burnsville  
 Cairo  
 Camden-on-Gauley  
 Cass  
 Cedar Grove

1985

|                                   |                         |
|-----------------------------------|-------------------------|
| Clay                              | Milton                  |
| Clendenin                         | Monongah                |
| Cowen                             | Montrose                |
| Danville                          | Newburg                 |
| Davis                             | Northfork P. O. (Clark) |
| Dunbar                            | Nutterfort              |
| Durbin                            | Oakvale                 |
| East Bank                         | Paw Paw                 |
| East Rainelle                     | Pax                     |
| Ellenboro                         | Petersburg              |
| Fairview                          | Peterstown              |
| Falling Springs (P. O.<br>Renick) | Pine Grove              |
| Farmington                        | Pineville               |
| Fayetteville                      | Pratt                   |
| Flatwoods                         | Princeton               |
| Flemington                        | Rainelle                |
| Fort Gay                          | Ranson                  |
| Friendly                          | Ravenswood              |
| Gassaway                          | Reedsville              |
| Gilbert                           | Reedy                   |
| Glasgow                           | Ridgeley                |
| Glenville                         | Riverside               |
| Grantsville                       | Rivesville              |
| Hamlin                            | Romney                  |
| Harpers Ferry                     | Rowlesburg              |
| Harrisville                       | Saint Marys             |
| Hedgesville                       | Smithfield              |
| Henderson                         | Sophia                  |
| Hendricks                         | Star City               |
| Hillsboro                         | Summersville            |
| Hundred                           | Sutton                  |
| Hurricane                         | Terra Alta              |
| Huttonsville                      | Thurmond                |
| Jaeger                            | Troy                    |
| Jane Lew                          | Tunnelton               |
| Junior                            | Union                   |
| Kermit                            | War                     |
| Kimball                           | Wayne                   |
| Kingwood                          | West Milford            |
| Leon                              | Westover                |
| Lester                            | West Union              |
| Lewisburg                         | White Sulphur Springs   |
| Littleton                         | Winfield                |
| Lumberport                        | Womelsdorff             |
| Mabscott                          | Worthington             |
| Madison                           | <b>June 7:</b>          |
| Man                               | Sabraton                |
| Marfrance                         | <b>June 11:</b>         |
| Marlinton                         | Hinton                  |
| Marmet                            | Kenova                  |
| Masontown                         | <b>October 3:</b>       |
| Matewan                           | Beckley                 |
| Matoaka                           | <b>1937</b>             |
| Meadow Bridge                     | <b>July 6:</b>          |
| Middlebourne                      | Bluefield               |
| Mill Creek                        |                         |

## WEST VIRGINIA VOLUNTEER FIREMEN'S ASSOCIATION OFFICERS

|                            |                            |
|----------------------------|----------------------------|
| President.....             | John L. Lehman, Romney     |
| First Vice President.....  | M. H. Brightbill, Elkins   |
| Second Vice President..... | E. W. Umstott, Piedmont    |
| Third Vice President.....  | G. W. Johnson, Martinsburg |
| Secretary.....             | T. F. Vernon, Keyser       |
| Treasurer.....             | W. W. Long, Keyser         |
| Sergeant-at-Arms.....      | J. W. Nau, Piedmont        |
| Chaplain.....              | Joseph Hughes, Ridgeley    |
| Attorney.....              | J. H. Simmons, Ridgeley    |

### MEMBER DEPARTMENTS

|  |  |
|--|--|
| Buckhannon<br>Charles Town<br>Independent Steam Hose Com-<br>pany<br>Citizens Fire Company<br>Chester<br>Elkins<br>Follansbee<br>Grafton<br>Hinton<br>Keyser<br>Kingwood<br>Mannington<br>Martinsburg<br>Hose Company No. 4<br>Hose Company No. 5<br>Ryneal Hose Company | McMechen<br>Morgantown<br>Newell<br>Nutter Fort<br>Parsons<br>Piedmont<br>Ridgeley<br>Romney<br>Rowlesburg<br>Terra Alta<br>Thomas<br>Weirton<br>Weston<br>Westover<br>White Sulphur Springs |
|--|--|

### FIRE CHIEFS IN WEST VIRGINIA

#### Paid Departments

| <i>City</i>     | <i>Fire Chief</i> | <i>City</i>      | <i>Fire Chief</i> |
|-----------------|-------------------|------------------|-------------------|
| Bluefield.....  | R. O. Carter      | Huntington.....  | W. R. Wood        |
| Charleston..... | J. L. McLane      | Morgantown.....  | J. R. Hare        |
| Clarksburg..... | S. R. Hoffman     | Parkersburg..... | Lloyd Layman      |
| Fairmont.....   | R. L. Doolittle   | Wheeling.....    | Ed. T. Rose       |

#### Part Paid and Volunteer Departments

|   |  |
|---|--|
| Alderson.....H. R. Walthall<br>*Beckley.....C. E. Morris<br>Blacksville.....T. W. Hines<br>Buckhanonn.....C. W. Madison<br>Charles Town.....C. F. Rünninger<br>*Dunbar .....<br>Durbin.....R. R. Dodd<br>Elkins.....M. H. Brightbill<br>Follansbee.....A. F. McCort<br>Grafton.....Roy Warne<br>Hundred.....J. R. Billingslea<br>Keyser.....O. W. Liller<br>Kingwood.....C. M. Jackson<br>*Logan.....J. W. Beckett<br>McMechen.....W. R. Gallagher<br>Mannington.....J. R. Anderson<br>Marlinton.....P. R. Overholt<br>*Martinsburg.....Martin Quinn<br>Masontown.....C. C. Swearingen<br>*Moundsville.....Charles Cunningham | New Cumberland.....E. S. Balley<br>Newell.....Frank Silliman<br>Nutter Fort.....T. E. Bland<br>Parsons.....R. A. Barb<br>Reedsville.....M. B. Church<br>Rivesville.....Frank Hawkins<br>Romney.....C. J. Powell<br>Ronceverte.....M. R. Renick<br>Rowlesburg.....N. C. Dawson<br>Sabraton.....W. H. Tabron<br>Salem .....Orley Segley<br>Shinnston.....H. H. Carder<br>Sistersville.....E. C. Krug<br>South Charleston.....J. D. Barrett<br>Terra Alta.....Frank Zeller<br>Thomas.....G. E. Mossor<br>*Weston.....Grey Marsh<br>Westover.....J. E. Martin<br>White Sulphur Spg's.....J. F. Anderson<br>*Williamson.....H. M. Stock |
|---|--|

\*Part Paid Fire Departments.



# AERONAUTICS

## AIRPORTS AND LANDING FIELDS

**Bluefield:** Bluefield Airport, commercial, rating ..... Two miles SW.; just N. of Bluefield College. Altitude, 2,450 feet. Rectangular, 4,800 feet by 600 feet, sod, level, artificial drainage. BLUEFIELD on hangar. Hills to N. and S.; college building to S. Facilities for servicing aircraft, day only.

**Charleston:** Wertz Field, municipal, rating ..... Nine miles W. on Kanawha River. Altitude, 600 feet. Rectangular, 3,000 by 2,500 feet, sod, level, natural drainage; two runways, 1,600 feet N./S. and 2,500 by 500 feet E./W. WERTZ FIELD, CHARLESTON, on hangar roof. Power lines to W., water tower on E. Facilities for servicing aircraft, day and night. Radio-receiving set. Teletypewriter.

**Clarksburg:** See Weston.

**Elkins:** Harper's Field, auxiliary. Three miles S. of Elkins. Altitude, 1,921 feet. Rectangular, 3,400 feet E./W., 1,200 feet N./S.; sod, level, natural drainage; entire field available. Buildings and trees to N. No servicing facilities.

**Huntington (Chesapeake, Ohio):** Huntington Airport, commercial, rating ..... Two miles W. on Ohio side of Ohio River, between Chesapeake, Ohio, and Dam 28. Altitude, 570 feet. Rectangular, 2,000 by 1,600 feet, sod, level, natural drainage. HUNTINGTON AIRPORT on hangar. Pole line and U. S. Highway 52 on N.; house and trees to S. Facilities for servicing aircraft, day or night.

**Martinsburg:** Shepherd Field, municipal, rating ..... Four miles S. Altitude, 540 feet. Irregular L shape, sod, level, natural drainage; three landing strips, NE./SW., 2,500 feet, NW/SE., 2,200 feet, N./S., 1,900 feet. SHEPHERD FIELD on barn to SE. Water tower and low pole line to E.; hangars, operations office, and low spot in NW. corner. Facilities for servicing aircraft, day only.

**Martinsburg:** Van Meter Field, auxiliary. Altitude, 540 feet. One mile SE. of Martinsburg, on Highway No. 9. Rectangular, sod, level, natural drainage; entire field available. Pole line to SW., low spot to NE. No servicing facilities.

**Morgantown:** Morgan Field, auxiliary. Two miles NW. on E. bank of river. Altitude, 1,000 feet. Cross shape, sod, level, natural drainage; two landing strips, 1,700 by 150 feet, NW/SE., and 900 by 125 feet, NE./SW. Pole line to E. and SE., trees to E. No servicing facilities.

**Summersville:** Craig Field, auxiliary. One mile NE. Altitude, 2,000 feet. Rectangular, 1,500 by 300 feet, sod, level, natural drainage. No servicing facilities.

**Weston:** State 4-H Airport. State. Three miles N. of Weston; 16 miles S. of Clarksburg; on Westfork River. Altitude, 996 feet. Rectangular, 1,800 by 1,400 feet, sod, natural drainage; one runway, 2,400 feet. Hill to E. Facilities for servicing aircraft, day only.

**Wheeling:** Scott Field, commercial, rating ..... Three miles NW. of city across Ohio River; 2 miles N. of Martins Ferry, Ohio, and three quarter mile S. of Yorkville, Ohio. Altitude, 650 feet. Rectangular,

2,500 by 1,200 feet, sod, level, natural drainage; one runway, 2,500 by 500 feet N./S.; entire field available. SCOTT on hangar roof. Pole line on E. Two approach lights green, at N. and S. ends of field. One green electric blinker light on tower in NW. corner. Field subject to overflow during periods of heavy spring rains.

White Sulphur Springs: Greenbrier Airport, commercial, rating ..... One and five tenths miles SW. of city, on State Highway 60, 1 mile SW. of Greenbrier Hotel. Altitude, 1,795 feet. Irregular, 5,000 by 2,500 feet, turf, level, natural and artificial drainage. Pole line to NW., woods to N., trees along creek to S. and W.; hangar and Administration Building NE. corner of field. Facilities for servicing aircraft, day only.

Williamson: Morris Airport, commercial, rating ..... Five miles NW. of Williamson, in valley between Tug River and double railroad tracks. Altitude, 600 feet. Irregular, sod, level, artificial drainage. MORRIS AIRPORT, WILLIAMSON, W. VA., on hangar. Hills on each side, coal tipple across valley, 1,050 feet from NW. end of field. Facilities for servicing aircraft, day only.

## PILOTS LICENSED BY DEPARTMENT OF COMMERCE

(Corrected to July 1, 1933)

| <i>License Number</i> | <i>Type of License</i> | <i>Name and Address of Person to Whom Issued</i> |
|-----------------------|------------------------|--|
| 6945                  | Solo                   | H. Margery Brown.....Chester                     |
| 28817                 | Solo                   | Edwin J. Scully.....Princeton                    |
| 29144                 | Solo                   | J. Wayde Stewart.....Parkersburg                 |
| 29097                 | Solo                   | Richard B. Talbott.....Martinsburg               |
| 28738                 | Solo                   | James H. Tolley.....Pence Springs                |
| 9356                  | Transport              | Harvey A. Amos.....Bluefield                     |
| 967                   | Transport              | Verne W. Bohnke.....Parkersburg                  |
| 14078                 | Transport              | Glenn T. Clark.....Charleston                    |
| 13959                 | Transport              | Nathaniel S. Clifford.....Charleston             |
| 14622                 | Transport              | Weyman F. Coe.....Morgantown                     |
| 4543                  | Transport              | William Olan Davis.....Huntington                |
| 10864                 | Transport              | Henry A. Diekmann.....Weston                     |
| 9065                  | Transport              | Albert F. Everett.....Weston                     |
| 21644                 | Transport              | James V. Fette.....Wheeling                      |
| 11213                 | Transport              | Melvin C. Garlow.....Maldsville                  |
| 7053                  | Transport              | John Mason Gaston.....White Sulphur Springs      |
| 9834                  | Transport              | George G. Gates.....Parkersburg                  |
| 11136                 | Transport              | James E. Godsey.....Bluefield                    |
| 222                   | Transport              | George W. Haldeman.....Wheeling                  |
| 3510                  | Transport              | Charles E. Hanst.....Kingwood                    |
| 26075                 | Transport              | Cecil M. Hefner.....Bluefield                    |
| 19743                 | Transport              | Luther B. Honaker.....Crumpler                   |
| 5588                  | Transport              | Hiram S. Howard.....East Rainelle                |
| 14711                 | Transport              | Thomas J. Kay.....Charleston                     |
| 1149                  | Transport              | W. Edgar Leedy, Jr.....Wheeling                  |
| 10786                 | Transport              | William H. Long.....Mullens                      |
| 3426                  | Transport              | Clare M. McCall.....South Charleston             |
| 11869                 | Transport              | George H. Miller.....Elkhorn                     |
| 7168                  | Transport              | Louis A. Musgrove.....Fairmont                   |
| 8480                  | Transport              | Dudley B. Reed.....Weston                        |
| 27913                 | Transport              | Charles W. Reineke.....Wheeling                  |
| 14904                 | Transport              | Richard W. Smith.....Wheeling                    |
| 7843                  | Transport              | Hubert H. Stark.....Institute                    |
| 10773                 | Transport              | William W. Wells.....Mullens                     |
| 11707                 | Transport              | Lowell V. West.....Borderland                    |

|       |           |                         |                  |
|-------|-----------|-------------------------|------------------|
| 10142 | Lim. Com. | Robert W. Baker, Jr.    | Petersburg       |
| 23324 | Lim. Com. | Alfred C. Barker        | Morgantown       |
| 29035 | Lim. Com. | Harry C. Boyde          | Morgantown       |
| 17036 | Lim. Com. | Robert W. Goodwin       | Huntington       |
| 28975 | Lim. Com. | Richard E. Life         | Parkersburg      |
| 9031  | Lim. Com. | Francis P. Moats, Jr.   | Parkersburg      |
| 20026 | Lim. Com. | Sylvan R. Mowery        | Martinsburg      |
| 22966 | Lim. Com. | James B. Pierce, Jr.    | Charleston       |
| 26539 | Lim. Com. | Roger C. Sullivan       | Keystone         |
| 27647 | Lim. Com. | Charles Oscar Tate      | Huntington       |
| 27131 | Private   | Lanty E. Ballengee      | Charleston       |
| 25030 | Private   | Wilbur H. Barker        | Huntington       |
| 24798 | Private   | Charley S. Blood        | Huntington       |
| 22311 | Private   | Roland A. Carricoffe    | Huntington       |
| 21773 | Private   | Mary J. Cepek           | Meadowbrook      |
| 22419 | Private   | Ronald E. Coleman       | Charleston       |
| 10596 | Private   | Spencer K. Creel        | Parkersburg      |
| 21771 | Private   | Maude E. Davis          | Flatwoods        |
| 27128 | Private   | Ashton D. Deitrick      | Charleston       |
| 27129 | Private   | Leroy M. Derrick        | Charleston       |
| 24467 | Private   | Miles V. Dixon          | Charleston       |
| 10147 | Private   | Richard R. Feller       | Martinsburg      |
| 15658 | Private   | Charles W. Freeman, Jr. | Bramwell         |
| 24186 | Private   | Albert H. Friedman      | Bluefield        |
| 27123 | Private   | Charles B. Gilmore      | South Charleston |
| 27632 | Private   | David M. Giltinan       | Charleston       |
| 22826 | Private   | Donald C. Hardgrove     | Clarksburg       |
| 27634 | Private   | Christian H. Hetzel     | Charleston       |
| 22825 | Private   | I. Dabney Jackson       | Clarksburg       |
| 25719 | Private   | Franklin Katzenmeyer    | New Cumberland   |
| 26529 | Private   | Dana C. Kean            | Charleston       |
| 25838 | Private   | George M. Koontz        | Moundsville      |
| 25576 | Private   | Grover F. Kuhn          | Huntington       |
| 26527 | Private   | John R. Lancheater      | Institute        |
| 25837 | Private   | Lashley H. Mann         | Elm Grove        |
| 22822 | Private   | John H. Marsh           | Weston           |
| 26479 | Private   | John H. Miller          | Huntington       |
| 23185 | Private   | Everett L. Miller       | Huntington       |
| 25958 | Private   | Edwin T. Monroe         | Cameron          |
| 22877 | Private   | Robert E. Nay           | Buckhannon       |
| 23729 | Private   | Romeo F. Parsley        | Huntington       |
| 23246 | Private   | William G. Paull        | Wheeling         |
| 22307 | Private   | Genevieve F. Pixler     | Huntington       |
| 29013 | Private   | Roy L. Pixler           | Huntington       |
| 26535 | Private   | Kenneth D. Pratt        | Charleston       |
| 23986 | Private   | Woodie W. Rayburn       | Rldgely          |
| 27633 | Private   | Ellen D. Robertson      | Charleston       |
| 16343 | Private   | Joseph P. Rogers        | Carbondale       |
| 27221 | Private   | John Raymond Shriver    | Charleston       |
| 11875 | Private   | Clyde B. Smith          | Bluefield        |
| 24543 | Private   | George D. Spangler      | Bluefield        |
| 21042 | Private   | Edward W. Stifel, Jr.   | Wheeling         |
| 25088 | Private   | Isaiah W. Taylor        | Huntington       |
| 25718 | Private   | Arthur A. Wells         | Newell           |
| 23144 | Private   | Patrick C. Williams     | Wevaco           |
| 27117 | Private   | William F. Work         | Charleston       |
| 24877 | Private   | Sam Worley, Jr.         | Bluefield        |

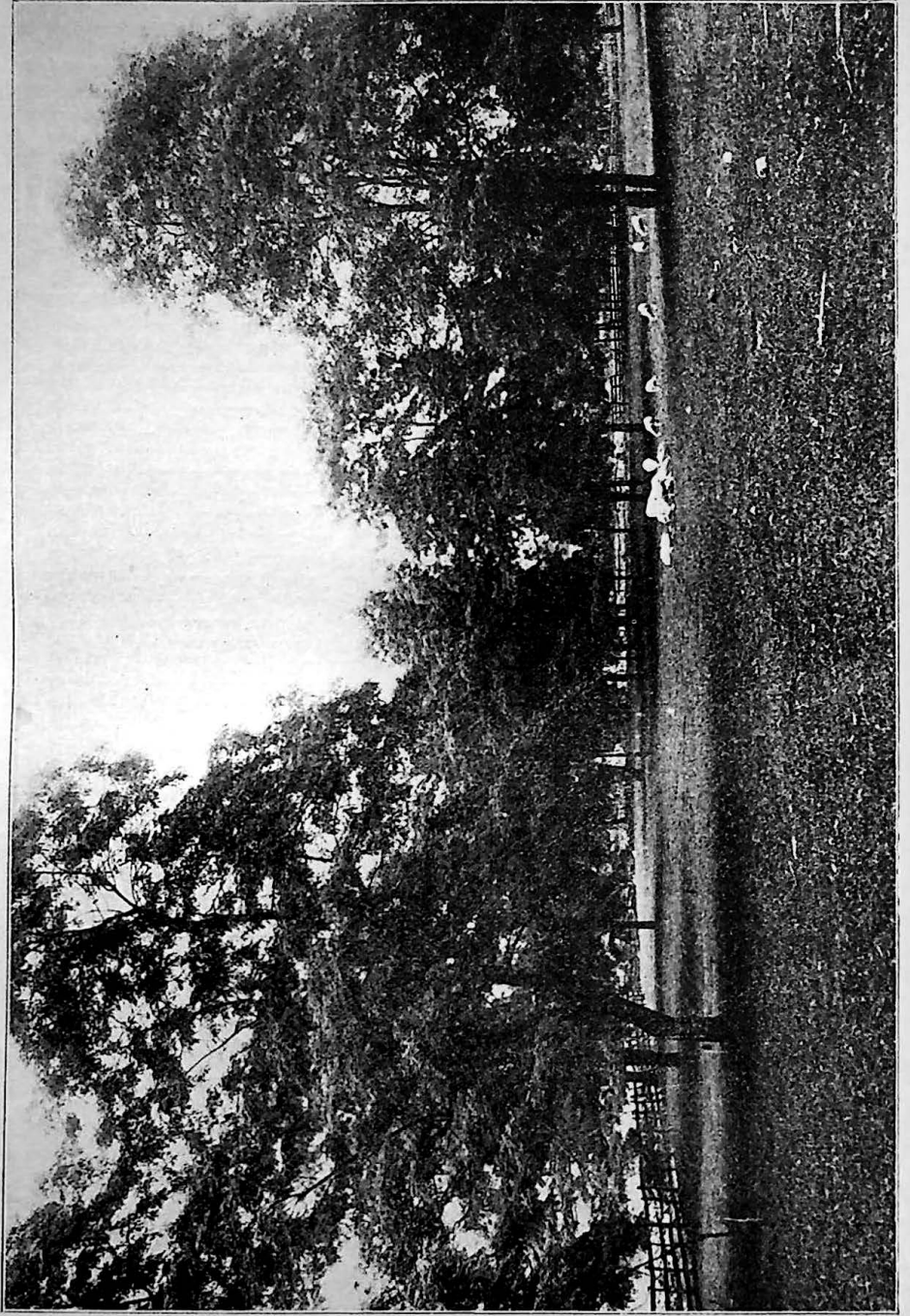

Rural Scene In the Shenandoah Valley near Martinsburg, W. Va.

# AGRICULTURE

## THE DEPARTMENT OF AGRICULTURE AND THE WEST VIRGINIA FARMER

By J. B. McLaughlin,  
Commissioner of Agriculture

After a campaign which has lasted fifteen years, West Virginia has become the 13th state to offer accreditation by the U. S. Government as free from bovine tuberculosis. During this period a million dollars has been expended by county, state and federal government in indemnities and in the cost of carrying on the work. More than 857,000 cattle had to be tested to meet government requirements. To make this million dollar investment pay dividends, it is mandatory that the state continue to provide sufficient funds for the necessary retests, which must be made every third year. About eighteen counties per year are retested.

A vigilant campaign is waged by the Department of Agriculture against rabies. In the past eighteen months, five hundred people had to be given treatment for this disease in Fayette County alone. The vaccine for this work cost \$5,000 not including doctors' fees. The loss of 75 head of cattle was directly chargeable to rabies. In the past three weeks, five more counties, Logan, Mercer, McDowell, Raleigh, and Lincoln, have had outbreaks of this dreaded disease.

Although there has been an increase of thirty per cent in the number of hogs in West Virginia in the past six years, an active fight against hog cholera has decreased the number of cholera outbreaks. This emphasizes the importance of continuing control of such diseases of hogs and other diseases of sheep and poultry.

An animal pathological laboratory is maintained by the department for the purpose of diagnosing these diseases. It is used not only by the farmers, but by private citizens of the state. During the year, 36,859 specimens were examined, such as 27,123 samples of blood from chickens for bacillary white diarrhea, 7,308 blood samples of cattle for the contagious abortion test, and 1,321 milk tests in connection with the dairy inspection work of the Department.

Active marketing measures in this state have added many dollars to the value of the products of every one of West Virginia's 80,000 farms. For example, more than sixty per cent of the five million dollars' worth of fruit, which is the average annual production of West Virginia, is exported. Every barrel of export fruit must be inspected as to grade and tested for spray residue. Apples must be sprayed while on the trees to control the insects, but the spray must not contain over a specified amount of a certain chemical. Thus the apples are tested to determine the amount used. The shipping point inspection by cooperative arrangement of federal and state departments was organized in West Virginia several years ago and has been a most valuable marketing contribution to the industry not only in West Virginia, but in the entire world.

The tremendous improvement that has been made in the quality of fruit packed for market and grade to show quality is illustrated by the fact that in 1928 only seventy-five per cent of the inspected fruit was found to meet the requirements of the grade under which it was shipped. The effectiveness of this and other illustrations in proper marketing practices is further shown by the work that has been done by cooperative efforts of fruit growers and representatives of the State Department of Agriculture in so checking against the presence of dangerous amounts of arsenic spray on fruit as to meet the rigid requirements that have been recently established by the fruit trade. West

Virginia's service in inspecting fruit and in testing for spray poison residue is recognized as among the best in the country.

Approximately two million dollars every year in farms, farm products and farm machinery is sold through the columns of the Market Bulletin, which, through a circulation of 60,000 copies per issue, establishes direct contact between producers on the farm and the buyer on other farms or in towns and cities.

Another phase of the Department of Agriculture work is insect and plant disease control work. Large sums of money are saved the farmer and market gardens of the state by constant fight against dangerous insects and plant disease. The Mexican bean beetle is an example of the new pests that put in an appearance from time to time. This insect alone has meant losses of hundreds of thousands of dollars to the people of West Virginia, and but for the active campaigns to demonstrate the most effective measures of controlling the pest, losses would have been multiplied.

Feed and fertilizer control work is an important function of the department. Since approximately one hundred million dollars a year is represented in the purchase of stock food alone in West Virginia, the importance of insuring the quality of feeds and fertilizers of all kind is plainly evident. Careful tests of well chosen samples of such material are made by experienced chemists of the Department of Agriculture. Reports show a steady improvement in the quality of such products sold in this state, and prove the value this service renders to the farmers. Feed samples are tested in the department laboratory.

The farmers and gardeners are being saved large sums of money by the testing of seeds offered for sale in the state. Tests show that in 1928 only forty-seven per cent of seed offered for sale was marked correctly. The next year this percentage had increased to sixty-eight per cent and last year eighty-four per cent of all samples collected were found to be correctly marked. In the enforcement of the law during the past year, the laboratory has tested two hundred samples, and has tested three hundred samples for farmers or other individuals in the state.

Milk and cream testing is just one of the many other functions of the Department of Agriculture. The inspection and licensing of plants purchasing milk and cream, and examination of milk tests to determine fitness, is an outstanding service. 137 plants in the state having already been inspected and licensed, and 132 testers licensed to test cream.

Egg grading has also been carried on by the department since 1928, during which time there have been inspected 1,799,130 dozens of eggs, or 150 car loads.

Honey produced in West Virginia in 1932 was valued by the department at \$120,000. In addition, the benefits derived by the fruit industry should be figured in the thousands of dollars. Colonies are examined by the department entomologist for the presence of bee diseases, and destroyed if necessary.

Cooperative arrangement with the federal government was made possible to have crop reporting service in this state, which keeps the farmers in touch with general market conditions and enables them to plan their farm production intelligently so that as far as possible it may meet market demands.

## THE FOUR-H MOVEMENT IN WEST VIRGINIA

By William H. Kendrick,  
Assistant Director in Charge of 4-H Clubs.

Jackson's Mill is the boyhood home of General T. J. "Stonewall" Jackson. Besides being an almost level piece of ground, in a horse-shoe bend of the river, surrounded by high wooded hills, the place has a heritage that once a fighting spirit grew here.

Each county cottage has an old fashioned fireplace, giving opportunity for the idea to come out that the best things America has were planned around and taught to the children in just such chimney corners. Two other log cabins are

here that breathe the very atmosphere of pioneering. Much stone has been used in the construction of the cottages because of "Stonewall" Jackson, and also because of the solidarity of the Four-H ideals. We have gathered all the burr stones of the old mill and adorned our driveway with them, with the express purpose of reminding youth of how their forefathers got their bread. Native flowers and shrubs of all kinds are brought here from every section of the state and planted along the nature trails. Some native deer are also on the grounds. The place is a wild life sanctuary, all for the purpose of building an atmosphere of achievement. Creativeness is the fashion. Doing a masterpiece is the method.

We have set a new standard of producing your own entertainment that far surpasses the movies or talkies by our study work, handcraft, vespers and camp fire services. These services have been used successfully in many other states and also at Camp Vail, of the Eastern States Exposition.

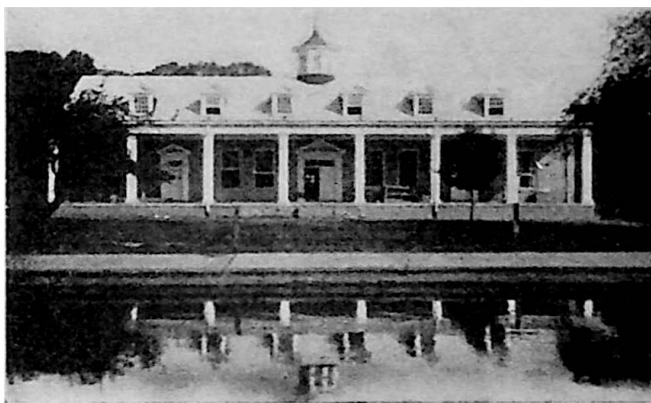

Mt. Vernon Dining Hall and Swimming Pool, Jackson's Mill, West Virginia

Thousands of boys and girls feel the influence of our sunset vesper service. We have been told by many of them that at sunset, no matter where they are, their thoughts take them to Jackson's Mill. Our vesper service is just a simple worship time of the day which has always been carried out by the boys and girls themselves. These services are made up for the most part of memory songs, quoting favorite scriptures, a prayer and a story.

Boys and girls were taught the art of weaving baskets, and the home communities had an epidemic of it. Leather glove making, the manufacture of maple sugar, rag rugs, blackberry jam, staging of school house plays and the decorating of furniture have all been carried to every nook and cranny of the state by the boys and girls who have attended camp. Out of the above named activities the Home Industrial shops have grown. "Stonewall" Craft Shops are opening here and there over the state.

Here at Jackson's Mill we propose to do the best work with boys and girls that time, money and human energy will permit us to do. We are using everything that we can find that has anything in it that will intensify and clarify a life challenge. We know that few are the men who can discern the problems of their own generation, much less the problems of a generation ahead of us. Our purpose, then, is to enrich boy and girl life right now.

The West Virginia Four-H Camp is the first great camp established for Four-H boys and girls. We have nothing at the camp of a self-perpetuating nature. Everything we do finds expression in the home and community life of each boy and girl. This great commonwealth of West Virginia has charged us with the responsibility of setting forth in a clean and challenging way a four-fold life pattern of citizenship for her youth and we owe a definite duty to every boy and girl within her borders.

## STATISTICAL

### Attendance

|   |         |
|---|---------|
| Number 4-H boys and girls attending Camp, 1921-1933 ..... | 23,500  |
| Advisory men and women .....                              | 1,269   |
| Other Youth Organizations served .....                    | 32      |
| Cooperating Industries .....                              | 182     |
| Visitors, 1921-1933 .....                                 | 300,000 |
| Leaders Trained, 1921-1933 .....                          | 10,800  |
| Adult campers .....                                       | 4,720   |
| Attendance at Picnics .....                               | 120,000 |
| Attendance at Family Reunions .....                       | 42,400  |

### Volunteer Patrons Association

|  |         |
|--|---------|
| Membership .....                         | 2,700   |
| Volunteers trained by scholarships ..... | 1,400   |
| Endowment fund .....                     | \$7,200 |

### Financial

|  |               |
|--|---------------|
| Property valuation .....                           | \$ 500,000.00 |
| Increased wealth by Club membership projects ..... | 3,250,000.00  |
| Current Expense budget .....                       | 16,000.00     |
| Repairs and Improvements .....                     | 2,000.00      |
| Airport .....                                      | 6,000.00      |

## WEST VIRGINIA'S PART IN CHICAGO'S "CENTURY OF PROGRESS" EXPOSITION

By J. B. McLaughlin, Commissioner of Agriculture.

The Legislature, on June 2nd, 1933, appropriated \$35,000 for West Virginia's part in Chicago's Century of Progress exposition. This was the second lowest appropriation for any state exhibit, yet when it was opened to the public less than sixty days later, it ranked third, according to popular vote.

The members of the West Virginia Century of Progress Commission were: Governor H. G. Kump, *chairman* ex-officio; A. G. Mathews, President of the West Virginia Senate, *chairman*; and Senators A. W. Reynolds, Jr., Lee J. Sandridge and A. L. Helmick; R. M. Hiner, Speaker of the House of Delegates, *vice chairman*; and Mrs. S. W. Price, R. L. McCoy and W. B. Hogg, members of the House of Delegates; Mrs. D. W. Brown, of Huntington, Col. W. T. Williamson, of Charleston, Luther Koontz, of Clendenin, and J. B. McLaughlin, Commissioner of Agriculture, *secretary*. Ross B. Johnston was placed in charge of the exhibit by the Commission and L. T. Bengston of Charleston was named architect. A staff of four, which served for several weeks at a time, assisted the director.

It was estimated that a million, eight hundred thousand people visited the exhibit, being an average of more than eighteen thousand a day from the opening date July 28th, until November 12th, when the exposition closed. An estimate shows that West Virginia's exhibit, which so splendidly advertised the state, cost three cents per person, or the price of a postage stamp.

West Virginia alone represented the Appalachian region in the Court of States where twenty-eight states had exhibits. For that reason in particular, its exhibit attracted wide attention as an exponent of the group of states between the Ohio and the Atlantic, including Pennsylvania, Maryland, Virginia, Tennessee, Kentucky, the Carolinas, and West Virginia. The exhibit emphasized the geographical location of the state as the hub of a circle of a 500 mile radius



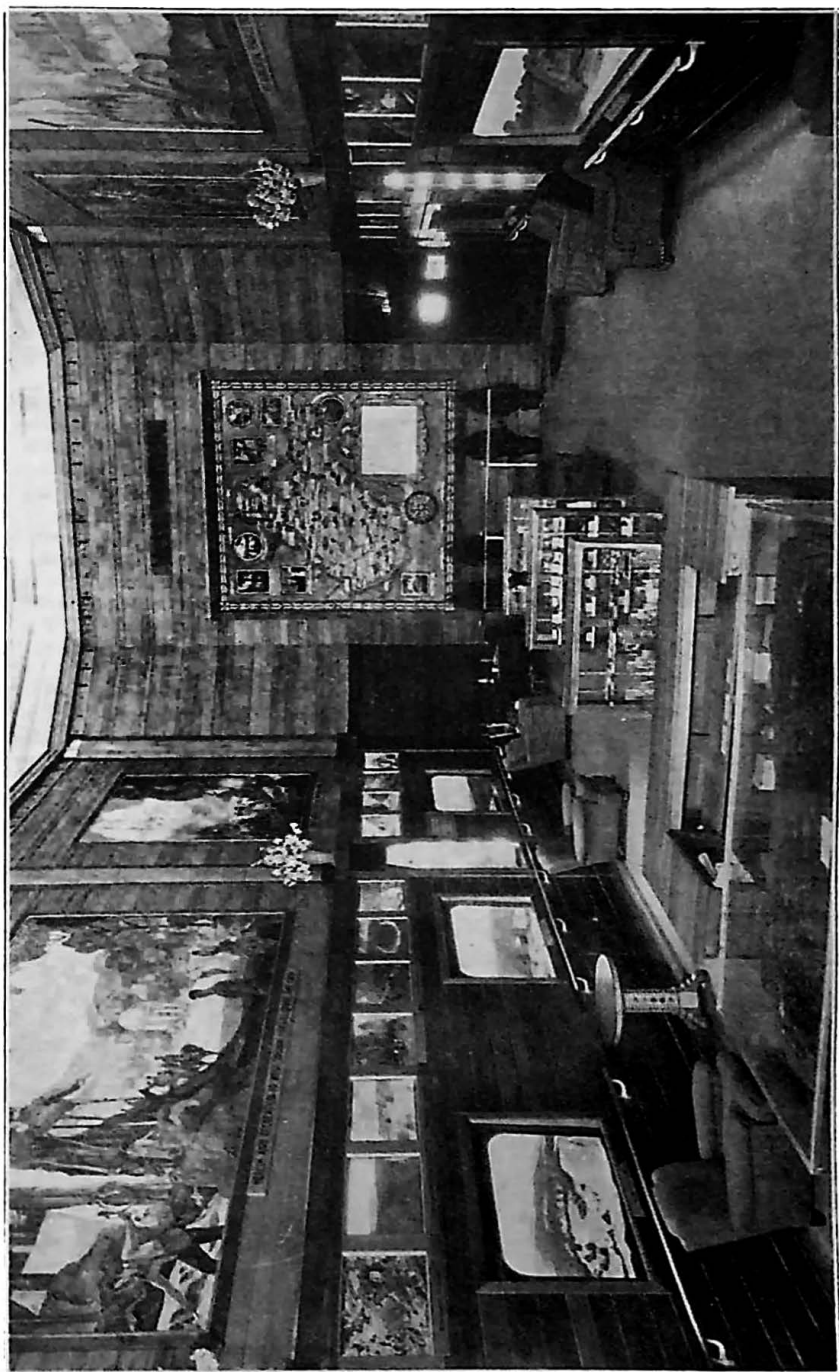

Interior West Virginia Building at Century of Progress Exposition

within which half the people of America live and which embraces more than half the nation's buying power.

Visitors to the Fair were attracted by the inviting entrance to the West Virginia exhibit, with its electric blue letters identifying the state's Hall of Fame. Rough hewn logs outlined the two colorful dioramas of New River Gorge and Seneca Rocks on either side of the main entrance, while overhead a bower of green leaves reminded one of the thousands of acres of virgin forests awaiting the visitors' inspection.

Inside one was struck with the quiet beauty of that West Virginia scene with its native woods, beautiful murals, glistening crystal and colorful china. Deep restful chairs and soft indirect lighting added to the attractiveness of the exhibit.

A great block of coal weighing 6,000 pounds, encased in West Virginia plate glass and bearing the inscription, "West Virginia Can Supply the World's Coal for 100 Years," faced the entrance and formed the unique information desk.

The entire interior surface was built of native woods, red oak floors, black walnut lower wall, white walnut or butternut upper wall, maple cove and chestnut ceiling. The tile at the entrance, the plate glass and the mirrors in the display cabinets and the comfortable furniture were all from the home state.

Seven dioramas or models formed spots of interest in the Lower wall. These were: "The World's Chemical Center," in the Kanawha Valley; "Nature's Treasure Chest," showing the oil, gas and coal resources; "Rich Bluegrass Lands," emphasizing the state's agricultural advantages; "Lazy Days in the Hills," depicting in marvelous blues and greens the recreational charm of the state; historic and scenic Harper's Ferry, where Virginia, Maryland and West Virginia unite at one of the most charming spots in the East; and, White Sulphur Springs, the summer White House of early presidents, and an internationally known health resort and recreation center for two centuries.

In a frieze above the dioramas were thirty transparencies featuring outstanding beauty spots in the state. These were supplemented by a series of sixty colored views which appeared at intervals on a large map of West Virginia, occupying the entire north wall of the exhibit, as various routes over the state were outlined in gay colored lights. This pictorial map was one of the most interesting in the Court of States and hundreds of requests for copies of it were received.

The attention of the visitor was next caught by six large murals on the upper wall which harmoniously carried out the thought of the tourist attractions, natural resources and historic landmarks.

These murals painted by William Grauer of Cleveland were "The First Battle of the Revolution at Point Pleasant 1774"; "The First Land Battle of the Civil War at Philippi"; "Health and Recreation at West Virginia's Mineral Springs and Camp"; "West Virginia's Natural Resources Encourage Varied Industry"; "Agriculture Offers Her Product to World Markets," and "Fine Hardwood Forests Clothe West Virginia Hills."

A display of glassware and pottery, said to be the most complete at the Fair, and representing more than a score of the nation's leading factories which are located in West Virginia, called forth much favorable comment. Many West Virginians expressed surprise at the quantity and beauty of these products.

A unique inlaid table containing 3,700 different pieces of 22 native woods attracted the attention of many. This table was made by a man at the West Virginia Penitentiary.

In one corner the visitor saw a display of West Virginia homecraft, the handiwork of the unemployed in the mining areas of the state, made under the direction of the American Society of Friends, as a part of their rehabilitation project.

Thousands of requests for information regarding the state were forwarded to the State Department of Agriculture, and many trips through the state outlined for those interested in returning to their homes through scenic West Virginia.

West Virginia Day, August 26th, was a success, and the pageant, "Great Moments of History on West Virginia Soil," played before an audience of 15,000, furthered the interest already aroused.

## WEST VIRGINIA FARM BUREAU

## OFFICERS

*President:* E. S. Humphrey, Belleville.  
*Vice President:* Gray Silver, Martinsburg.  
*Member of Executive Committee:* R. H. Tuckwiler, Lewisburg.  
*Secretary-Treasurer:* Leland Booth, Morgantown.

## PRESIDENTS OF COUNTY FARM BUREAUS

| <i>County</i>   | <i>Name of President</i> | <i>Address</i>   |
|-----------------|--------------------------|------------------|
| Barbour.....    | A. L. Proudfoot.....     | Phillippi        |
| Berkeley.....   | Glenn M. Pitzer.....     | Martinsburg      |
| Boone.....      | Edward Hill.....         | Madison          |
| Braxton.....    | V. G. Bender.....        | Chapel           |
| Brooke.....     | G. M. Lewis.....         | Wellsburg        |
| Cabell.....     | H. H. Cox.....           | Huntington       |
| Calhoun.....    | Louis Ball.....          | Grantsville      |
| Doddridge.....  | Roy F. Randolph.....     | New Milton       |
| Fayette.....    | G. A. Stickler.....      | Sanger           |
| Gilmer.....     | A. L. Cottrill.....      | Glenville        |
| Grant.....      | Austin L. Sites.....     | Petersburg       |
| Greenbrier..... | Ross H. Tuckwiler.....   | Lewisburg        |
| Hampshire.....  | Samuel R. Pancake.....   | Romney           |
| Hancock.....    | John H. Mayhew.....      | New Cumberland   |
| Hardy.....      | H. C. Welton.....        | Moorefield       |
| Harrison.....   | S. C. Butler.....        | Wolf Summit      |
| Jackson.....    | W. J. Thomas.....        | Evans            |
| Jefferson.....  | J. Burns Huyett.....     | Charles Town     |
| Kanawha.....    | Geo. W. Jenkins.....     | Guthrie          |
| Lewis.....      | Stark A. White.....      | Weston           |
| Marion.....     | D. D. Cunningham.....    | Rivesville       |
| Marshall.....   | D. H. Arrick.....        | Proctor          |
| Mason.....      | C. C. Lewis.....         | Pt. Pleasant     |
| Mercer.....     | John M. Bailey.....      | Athens           |
| Mingo.....      | O. W. Evans.....         | Williamson       |
| Mineral.....    | D. A. Arnold.....        | Keyser           |
| Monongalia..... | Alex White.....          | Wadestown        |
| Morgan.....     | D. C. Fearnow.....       | Berkeley Springs |
| Nicholas.....   | Porter Harold.....       | Summersville     |
| Ohio.....       | P. B. Williams.....      | Triadelphia      |
| Pendleton.....  | E. T. Miller.....        | Ft. Seybert      |
| Pleasants.....  | S. B. Glenn.....         | St. Marys        |
| Pocahontas..... | G. M. Sharp.....         | Huntersville     |
| Preston.....    | C. A. Thomas.....        | Brandonville     |
| Putnam.....     | Elmer Foster.....        | Hurricane        |
| Raleigh.....    | George W. McKinney.....  | Malco            |
| Randolph.....   | G. W. Daniels.....       | Elkins           |
| Ritchie.....    | R. S. Patton.....        | Harrisville      |
| Roane.....      | G. L. Hively.....        | Walton           |
| Summers.....    | A. L. Campbell.....      | Talcott          |
| Taylor.....     | L. A. Crumrine.....      | Middlebourne     |
| Upshur.....     | C. R. Tenney.....        | Buckhannon       |
| Wayne.....      | R. R. Gillette.....      | Wayne            |
| Webster.....    | C. D. Howard.....        | Cowen            |
| Wetzel.....     | Jacob Schuppach.....     | New Martinsville |
| Wirt.....       | Ivan Owens.....          | Ivan             |
| Wood.....       | C. E. Phillips.....      | Belleville       |

## COUNTY AGENTS AND HOME DEMONSTRATION AGENTS

| <i>County</i>   | <i>County Agent</i>             | <i>Home Demonstration Agent</i> |
|-----------------|---------------------------------|---------------------------------|
| Barbour.....    | J. C. Boggess.....              | Abbie M. Russell                |
| Berkeley.....   | W. N. McClung.....              | Esther Brucklacher              |
| Boone.....      | W. A. Fryman.....               |                                 |
| Braxton.....    | R. S. Ellyson.....              |                                 |
| Brooke.....     | W. C. Gist.....                 |                                 |
| Cabell.....     | W. D. Click.....                | Alice I. Parker                 |
| Calhoun.....    | Herman Bowers.....              |                                 |
| Clay.....       |                                 |                                 |
| Doddridge.....  | W. S. Miller.....               | Alice Kessell                   |
| Fayette.....    | J. H. Miller.....               | Beatrice B. Foster              |
| Gilmer.....     |                                 |                                 |
| Grant.....      | C. L. Stickler.....             | Gladys Scranage                 |
| Greenbrier..... | F. L. Miles.....                | Marie P. Niles                  |
| Hampshire.....  | Dennis I. Law.....              |                                 |
| Hancock.....    | Walter C. Gumbel.....           |                                 |
| Hardy.....      | S. L. Dodd.....                 |                                 |
| Harrison.....   | J. M. Pierpoint.....            | Mabel Hiller                    |
| Jackson.....    |                                 | Ocie M. Tune                    |
| Jefferson.....  | B. H. Holden.....               |                                 |
| Kanawha.....    | T. H. McGovran.....             | Eleanor McClung                 |
| Lewis.....      | M. H. Williams (assistant)..... | Alpha Hartley                   |
| Lincoln.....    |                                 |                                 |
| Logan.....      | Harold Thomas.....              | Annie Handley                   |
| Marion.....     | W. E. McComas.....              | Margaret F. Rexroad             |
| Marshall.....   | L. S. Hartley.....              |                                 |
| Mason.....      | A. G. Middleton.....            |                                 |
| Mercer.....     | W. H. Roberts.....              | Anna M. Boggs                   |
| Mineral.....    | J. E. Prettyman.....            |                                 |
| Mingo.....      | Earl M. McGlothlin.....         |                                 |
| Monongalia..... | H. P. Muffly.....               | Katherine Stump                 |
|                 | Bushrod Grimes (assistant)      |                                 |
| Monroe.....     |                                 | Marie P. Niles                  |
| Morgan.....     | H. C. C. Willey.....            |                                 |
| McDowell.....   |                                 |                                 |
| Nicholas.....   | W. E. Simpson.....              |                                 |
| Ohio.....       | J. E. Romine.....               | Adele Bigelow                   |
| Pentleton.....  | D. W. McFarland.....            | Gladys Scranage                 |
| Pleasants.....  | C. C. Blake.....                | Beatrice Scott                  |
| Pocahontas..... | C. P. Dorsey.....               | Marie P. Niles                  |
| Preston.....    | F. J. Reed.....                 |                                 |
|                 | I. S. Middaugh (assistant)      |                                 |
| Putnam.....     | B. A. Hensley.....              |                                 |
| Raleigh.....    |                                 |                                 |
| Randolph.....   | C. R. Underwood.....            | Eleanor Biglow                  |
| Ritchie.....    |                                 |                                 |
| Roane.....      | H. L. Riggle.....               |                                 |
| Summers.....    | A. H. Lough.....                | Marie P. Niles                  |
| Taylor.....     |                                 |                                 |
| Tucker.....     |                                 |                                 |
| Tyler.....      |                                 | Beatrice Scott                  |
| Upshur.....     | G. L. Ford.....                 | Abbie M. Russell                |
| Wayne.....      | Claude Strother.....            |                                 |
| Webster.....    | H. A. Burton.....               |                                 |
| Wetzel.....     |                                 |                                 |
| Wirt.....       | P. M. Hess.....                 |                                 |
| Wood.....       | W. H. Sill.....                 | May Prichard                    |
| Wyoming.....    |                                 |                                 |

# BANKS AND BANKING

## STATE BANKS

CAPITAL, SURPLUS AND TOTAL DEPOSITS AS OF JUNE 30, 1933, OF STATE BANKS IN WEST VIRGINIA OPEN AND DOING BUSINESS ON THE FIRST DAY OF OCTOBER, 1933, TOGETHER WITH THE NAMES OF THE PRESIDENT AND CASHIER OF EACH.

| LOCATION        | NAME OF BANK                         | PRESIDENT              | CASHIER                              | Capital   | Surplus      | Total Deposits |
|-----------------|--------------------------------------|------------------------|--------------------------------------|-----------|--------------|----------------|
| Adrian          | Bank of Adrian                       | A. M. Gould            | Hill Stump                           | \$ 25,000 | \$ 9,000.00  | \$ 245,289.84  |
| Athens          | Bank of Athens                       | Donnie Lilly           | F. V. Cooper                         | 25,000    | 12,500.00    | 200,061.28     |
| Barboursville   | *First State Bank                    | P. A. Vallandigham     | C. V. Uplyko                         | 25,000    | 16,112.32    | 80,966.30      |
| Beckley         | Bank of Raleigh                      | I. C. Prince           | R. M. French                         | 100,000   | 40,000.00    | 1,486,917.44   |
| Beckley         | Raleigh County Bank                  | B. E. Carter           | G. C. Hedrick                        | 250,000   | 250,000.00   | 1,415,661.03   |
| Berwind         | Berwind Bank                         | R. L. Page             | E. S. Thomson                        | 100,000   | 100,000.00   | 744,393.63     |
| Bluefield       | Commercial Bank of Bluefield         | Bernard McClaugherty   | J. E. Wagner, Jr.                    | 150,000   | 40,000.00    | 525,986.40     |
| Bridgeport      | Bridgeport Bank                      | J. R. Jones            | A. B. Tetor                          | 25,000    | 75,000.00    | 301,115.95     |
| Bruceston Mills | Bruceston Bank                       | J. E. Jenkins          | Myron Speelman                       | 25,000    | 1,500.00     | 72,557.40      |
| Buckhannon      | Buckhannon Bank                      | Matthew Edmiston       | F. J. Farnsworth                     | 80,000    | 30,000.00    | 662,679.52     |
| Buffalo         | Buffalo Bank                         | John L. Dickinson      | L. L. Lilly                          | 25,000    | 20,000.00    | 111,067.46     |
| Cameron         | Cameron State Bank                   | Guy B. Patterson       | J. L. Reed                           | 50,000    |              | 82,350.13      |
| Charleston      | Central Trust Company                | John L. Dickinson      | R. E. Platt, (Treas. & Asst. Sec'y.) | 500,000   | 150,000.00   | 1,510,336.03   |
| Charleston      | Kanawha Banking & Trust Company      | Harrison B. Smith      | P. A. Herscher                       | 500,000   | 250,000.00   | 2,857,831.28   |
| Charleston      | Kanawha Valley Bank                  | John L. Dickinson      | Hayes Picklesimer                    | 1,000,000 | 1,200,000.00 | 12,363,901.13  |
| Charles Town    | *Bank of Charles Town                | D. S. Hughes           | John Porterfield                     | 50,000    | 68,000.00    | 417,741.31     |
| Charles Town    | Farmers Bank & Trust Company         | L. G. Albin            | H. N. Watson                         | 100,000   | 50,000.00    | 697,682.32     |
| Clarksburg      | Lowndes Savings Bank & Trust Company | W. Bladen Lowndes, Jr. | George L. Duncan, (Secretary)        | 250,000   | 50,000.00    | 1,253,171.30   |
| Clarksburg      | West Virginia Bank                   | George L. Duncan       | H. A. Farland                        | 200,000   | 62,000.00    | 892,409.14     |
| Clay            | Clay County Bank                     | P. M. Summers          | S. H. McLane                         | 50,000    | 25,000.00    | 318,510.08     |
| Clondon In      | Farmers & Citizens State Bank        | D. H. Stephenson       | W. A. Andrews                        | 100,000   | 47,000.00    | 814,438.98     |
| Danville        | Bank of Danville                     | Sidney White           | H. R. Izard                          | 25,000    | 5,500.00     | 220,303.37     |
| Dunbar          | Bank of Dunbar                       | Mason Crikard          | C. A. McCarty                        | 25,000    | 5,000.00     | 120,050.74     |
| Elkins          | Davis Trust Company                  | Thaddeus Pritt         | A. H. Hunter, (Treasurer)            | 250,000   | 200,000.00   | 634,704.13     |
| Follansbee      | Bank of Follansbee                   | R. Humes               | M. T. Dunlope                        | 25,000    | 50,000.00    | 298,835.64     |
| Follansbee      | Citizens Bank                        | I. A. Diller           | J. V. Balch                          | 25,000    | 25,000.00    | 410,004.99     |
| Gassaway        | *Bank of Gassaway                    | W. P. Bartlett         | J. B. Fisher                         | 50,000    | 10,000.00    | 448,293.10     |

## STATE BANKS—Continued

CAPITAL, SURPLUS AND TOTAL DEPOSITS AS OF JUNE 30, 1933, OF STATE BANKS IN WEST VIRGINIA OPEN AND DOING BUSINESS ON THE FIRST DAY OF OCTOBER 1933, TOGETHER WITH THE NAMES OF THE PRESIDENT AND CASHIER OF EACH.

| LOCATION      | NAME OF BANK                               | PRESIDENT         | CASHIER                          | Capital    | Surplus      | Total Deposits |
|---------------|--|-------------------|----------------------------------|------------|--------------|----------------|
| Glen Jean     | Bank of Glen Jean                          | Wm. McKell        | Chas. Wilburn                    | \$ 100,000 | \$ 25,000.00 | \$ 627,717.51  |
| Glenville     | Glenville Banking & Trust Company          | E. G. Rohrbough   | Howard R. Brannon                | 25,000     | 25,000.00    | 285,208.28     |
| Glenville     | Kanawha Union Bank                         | J. H. Hall        | Jno. E. Arbuckle                 | 40,000     | 40,000.00    | 333,775.63     |
| Grantville    | Calhoun County Bank                        | C. A. Jarvis      | F. F. McCoy                      | 80,000     | 62,000.00    | 730,796.89     |
| Greenville    | Bank of Greenville                         | R. H. Arnott      | W. M. Comer                      | 25,000     | 10,000.00    | 67,828.46      |
| Harman        | Stockmans Bank                             | J. M. Groves      | Arthur Cooper                    | 25,000     | 25,000.00    | 104,501.90     |
| Harrisville   | Union Bank of Harrisville                  | W. H. Westfall    | A. Hayes Elliott                 | 50,000     | 25,000.00    | 460,191.12     |
| Holidays Cove | Peoples Bank                               | J. C. Williams    | E. D. Rothrock                   | 50,000     | 25,000.00    | 820,595.14     |
| Hundred       | Bank of Hundred                            | J. E. Shull       | C. E. Clovis                     | 50,000     | 10,000.00    | 393,553.59     |
| Huntington    | *Twentieth Street Bank                     | D. A. Hall        | A. C. Hinerman                   | 100,000    | 30,000.00    | 647,106.96     |
| Huntington    | First Finance & Trust Company              | Dave Gideon       | Sol Birke, (Sec'y. & Treasurer)  | 250,000    | 14,878.93    | 182,426.46     |
| Iaeger        | Bank of Iaeger                             | H. Bishop         | E. W. Cook                       | 25,000     | 10,000.00    | 110,159.58     |
| Junior        | *Merchants & Miners Bank of Junior, W. Va. | A. K. Perry       | C. W. Shomo                      | 25,000     | 5,750.00     | 123,266.91     |
| Kermit        | Kermit State Bank                          | Thos. A. Shewey   | H. Haws                          | 30,000     | 4,128.85     | 84,630.57      |
| Keyser        | Farmers & Merchants Bank                   | Geo. R. Davis     | Geo. R. Davis                    | 100,000    | 80,000.00    | 765,475.83     |
| Lewisburg     | Greenbrier Valley Bank                     | Dr. Gory Hogg     | J. K. Palmer                     | 75,000     | 37,500.00    | 557,256.53     |
| Littleton     | Bank of Littleton                          | B. R. Robinson    | Archie Marshall                  | 25,000     | 8,140.82     | 155,402.71     |
| Lost Creek    | Harrison County Bank                       | Chas. Post        | W. D. Nutter                     | 40,000     | 15,225.00    | 293,766.66     |
| Mannington    | First Exchange Bank                        | George W. Bowers  | Gore H. Beal                     | 50,000     | 25,000.00    | 922,562.83     |
| Marlinton     | Bank of Marlinton                          | M. J. McNeal      | Hubert Echols                    | 100,000    | 555,618.27   |                |
| Marlinton     | Farmers & Merchants Bank                   | S. H. Sharp       | F. M. Sydnor                     | 25,000     | 25,000.00    | 128,025.13     |
| Martinsburg   | Merchants & Farmers Bank                   | C. L. Stuckey     | B. D. Myers                      | 100,000    | 50,000.00    | 811,412.76     |
| Martinsburg   | Peoples Trust Company                      | J. O. Henson      | Dudley Harley                    | 250,000    | 150,000.00   | 1,792,150.06   |
| Matoaka       | Bank of Matoaka                            | B. S. Clements    | W. M. Ferrell                    | 25,000     | 50,000.00    | 450,196.85     |
| McMechen      | Bank of McMechen                           | S. J. Hunter      | Nile A. Marple                   | 60,000     | 40,000.00    | 317,987.85     |
| Mill Creek    | *Bank of Mill Creek                        | George Ward       | U. B. Painter                    | 25,000     | 25,000.00    | 230,705.40     |
| Milton        | *Bank of Milton                            | C. L. Harshbarger | H. E. Jackson                    | 100,000    | 35,000.00    | 402,301.33     |
| Morgantown    | Bank of Morgantown                         | H. L. Carspecken  | D. R. Richards                   | 100,000    | 150,000.00   | 1,589,315.58   |
| Moundsville   | *Mercantile Banking & Trust Company        | Thomas Scott      | Elmer Ressewer (Sec'y. & Treas.) | 100,000    | 140,000.00   | 946,739.67     |
| Mt. Hope      | Bank of Mt. Hope                           | P. M. Snyder      | W. G. Potter                     | 100,000    | 200,000.00   | 925,602.92     |
| Mullens       | Peoples Bank of Mullens                    | A. C. Early       | M. H. Lusk                       | 50,000     | 17,500.00    | 260,889.56     |

|                   |                                     |                          |                             |         |            |              |
|-------------------|-------------------------------------|--------------------------|-----------------------------|---------|------------|--------------|
| New Haven         | Mason County Bank                   | J. C. Layne              | Harry L. Dyer               | 25,000  | 13,150.00  | 130,510.42   |
| New Martinsville  | New Martinsville Bank               | Wm. Ankrum               | N. D. Sutton                | 60,000  |            | 580,766.53   |
| New Martinsville  | West Virginia Title & Trust Company | xH. M. Phillips          | H. M. Phillips, (Treasurer) | 125,000 |            | 2147,727.00  |
| Nitro             | Manufacturers Bank                  | Wm. O. Abney             | W. L. Wintz                 | 25,000  | 45,000.00  | 175,457.91   |
| Oak Hill          | Merchants & Miners Bank             | Geo. W. Jones            | J. S. Lewis                 | 100,000 | 100,000.00 | 592,542.29   |
| Parkersburg       | Commercial Bank & Trust Company     | Reese Blizard            | J. R. Cooper                | 145,000 | 200,000.00 | 1,140,261.10 |
| Parkersburg       | Union Trust & Deposit Company       | Ben T. Neal, Jr          | Noab Lane, (Secretary)      | 450,000 | 225,000.00 | 2,591,361.58 |
| Parkersburg       | Wood County Bank                    | Leo Stern                | Geo. B. Waggoner            | 200,000 | 200,000.00 | 2,022,639.21 |
| Parsons           | Tucker County Bank                  | Riley Harper             | Hubert B. Lake              | 25,000  | 5,000.00   | 161,971.10   |
| Petersburg        | Grant County Bank                   | H. E. Shell              | W. C. Moomau                | 50,000  | 25,000.00  | 301,504.25   |
| Petersburg        | Potomac Valley Bank                 | C. R. Smith (Vice Pres.) | James W. Park               | 50,000  | 8,500.00   | 126,564.74   |
| Pickens           | Bank of Pickens                     | A. H. Been               | Oscar L. Barriekman         | 25,000  | 5,000.00   | 91,629.59    |
| Princeton         | Princeton Bank & Trust Company      | J. H. Lilly              | J. C. Moador                | 125,000 | 125,000.00 | 1,404,009.32 |
| Quinwood          | Bank of Quinwood                    | W. S. Wood               | N. H. Keller                | 50,000  | 12,500.00  | 158,577.04   |
| Rainelle          | Bank of Rainelle                    | L. R. F. Preyas          | B. D. Rainc                 | 25,000  | 20,000.00  | 131,109.95   |
| Ravenswood        | Jackson County Bank                 | D. E. Colo               | F. W. Dickerson             | 60,000  | 130,000.00 | 551,670.21   |
| Reedsville        | Farmers & Merchants Bank            | J. P. Bender             | Harold Watson               | 25,000  | 30,000.00  | 592,548.88   |
| Ripley            | Bank of Ripley                      | Wm. M. Pfost             | H. F. Pfost                 | 50,000  | 10,000.00  | 164,300.81   |
| Romney            | Bank of Romney                      | John J. Cornwell         | G. W. Arnold                | 100,000 | 85,000.00  | 445,221.54   |
| Shepherdstown     | Farmers Bank of Shepherdstown       | J. L. Moyers             | Jos. H. Trout               | 25,000  | 14,869.35  | 161,522.13   |
| Shepherdstown     | Jefferson Security Bank             | Geo. M. Beltshoover      | C. F. Lynce                 | 30,000  | 60,000.00  | 219,094.30   |
| Shinnston         | Bank of Shinnston                   | Benjamin Anderson        | Chester W. Jones            | 25,000  | 500.00     | 100,647.36   |
| Slatersville      | First Tyler Bank & Trust Company    | J. L. Fish               | Dann S. Marsh               | 200,000 | 100,000.00 | 1,518,487.84 |
| Spencer           | Roano County Bank                   | A. S. Heck               | L. S. Lewollon              | 150,000 | 15,000.00  | 330,135.88   |
| Spencer           | Traders Trust & Banking Company     | O. R. Hartman            | Russell T. Keith            | 80,000  | 16,000.00  | 445,133.01   |
| St. Albans        | Bank of St. Albans                  | James Weimer             | C. H. Zerko                 | 50,000  | 85,000.00  | 322,343.39   |
| St. Marys         | Pleasants County Bank               | A. W. Locke              | Dan B. Fleming              | 75,000  | 30,000.00  | 234,053.94   |
| Summersville      | Farmers & Merchants Bank            | A. A. Hamilton           | W. P. Kincaid               | 30,000  | 30,000.00  | 629,205.26   |
| Terra Alta        | Terra Alta Bank                     | W. A. Whitehair          | C. E. Trembly               | 30,000  | 10,000.00  | 434,698.96   |
| Thomas            | Miners & Merchants Bank             | H. F. E. Hinebaugh       |                             | 30,000  | 30,000.00  | 268,554.63   |
| Thurmond          | New River Banking & Trust Company   | W. N. Jasper             | H. A. Berry                 | 50,000  | 100,000.00 | 402,779.87   |
| Union             | Bank of Moore                       | H. S. Ellison            | J. R. McCoy                 | 50,000  | 25,000.00  | 321,395.63   |
| Wadestown         | Bank of Wadestown                   | J. L. Hennen             | Olon E. Henderson           | 25,000  | 25,000.00  | 125,484.01   |
| Walton            | Poon Valley Bank                    | Harry Holswade           | O. C. Ponce                 | 25,000  | 26,000.00  | 222,806.70   |
| War               | Bank of War                         | R. L. Page               | Wm. H. Kiser                | 30,000  | 15,000.00  | 142,421.52   |
| Wardensville      | Capon Valley Bank                   | J. V. Warden             | Jos. T. Fryo                | 25,000  | 10,000.00  | 146,308.22   |
| Warwood, Wheeling | Bank of Warwood                     | Chas. F. Schultze        | A. C. Steber                | 100,000 | 15,000.00  | 375,269.45   |
| Wayne             | Wayo County Bank                    | B. J. Priehard           | Max E. Lester               | 25,000  | 16,600.00  | 90,963.56    |
| Worlton           | Bank of Weirton                     | E. T. Weir               | H. E. Hawkins               | 200,000 | 111,839.88 | 2,610,756.70 |
| Wellsburg         | Wellsburg Banking & Trust Company   | H. W. Paul               | W. M. George (Treasurer)    | 100,000 | 100,000.00 | 860,308.82   |

### STATE BANKS—Continued

CAPITOL, SURPLUS AND TOTAL DEPOSITS AS OF JUNE 30, 1933, OF STATE BANKS IN WEST VIRGINIA OPEN AND DOING BUSINESS ON THE FIRST DAY OF OCTOBER, 1933, TOGETHER WITH THE NAMES OF THE PRESIDENT AND CASHIER OF EACH.

| LOCATION                   | NAME OF BANK                          | PRESIDENT             | CASHIER                               | Capital   | Surplus      | Total Deposits  |
|----------------------------|---------------------------------------|-----------------------|---------------------------------------|-----------|--------------|-----------------|
| West Union.....            | West Union Bank.....                  | Lewis Maxwell.....    | J. H. Langfitt.....                   | \$ 50,000 | \$ 50,000.00 | \$ 295,011.60   |
| Wheeling.....              | Center Wheeling Savings Bank.....     | George W. Bowers..... | W. W. England.....                    | 100,000   | 75,000.00    | 1,174,326.25    |
| Wheeling.....              | Citizens Mutual Trust Company.....    | Alex Glass.....       | L. F. Haller.....                     | 600,000   | 400,000.00   | 4,388,261.38    |
| Wheeling.....              | Dollar Savings & Trust Company.....   | Robert Hazlett.....   | Wm. H. Tracy.....                     | 1,165,600 | 2,500,000.00 | 10,965,235.03   |
| Wheeling.....              | Fulton Bank & Trust Company.....      | Otto Schenk.....      | Edw. G. Menkemeller.....              | 100,000   | 50,000.00    | 184,629.04      |
| Wheeling.....              | Half Dollar Trust & Savings Bank..... | H. C. Ogden.....      | John Metzger.....                     | 100,000   | 25,000.00    | 885,885.49      |
| Wheeling.....              | Security Trust Company.....           | W. E. Stone.....      | Harold S. Martin.....                 | 300,000   | 300,000.00   | 3,404,405.73    |
| Wheeling.....              | South Side Bank & Trust Company.....  | A. L. Ulrich.....     | John J. Bentz.....                    | 100,000   | 100,000.00   | 1,105,489.73    |
| Wheeling.....              | Wheeling Bank & Trust Company.....    | Samuel W. Harper..... | Robert H. McKee, (Trust Officer)..... | 500,000   | 500,000.00   | 5,816,755.83    |
| White Sulphur Springs..... | Bank of White Sulphur Springs.....    | F. E. Finks.....      | E. A. Sbirey.....                     | 50,000    | 15,000.00    | 282,376.10      |
| Widen.....                 | Bank of Widen.....                    | J. G. Bradley.....    | D. F. McMillion.....                  | 25,000    | 22,187.98    | 76,448.04       |
| Total Deposits.....        |                                       |                       |                                       |           |              | \$94,245,917.38 |

\*Banks operating upon a restricted basis.

†Trust Funds.

‡Reserve for interest, bills payable, etc.

•Chairman.

zOther Liabilities.

### NATIONAL BANKS

CAPITAL, SURPLUS AND TOTAL DEPOSITS OF LICENSED NATIONAL BANKS IN THE STATE OF WEST VIRGINIA JUNE 30, 1933, TOGETHER WITH THE NAMES OF THE PRESIDENT AND CASHIER OF EACH.

|   | PRESIDENT         | CASHIER             | Capital    | Surplus    | Total Deposits |
|---|-------------------|---------------------|------------|------------|----------------|
| DISTRICT 4:                                   |                   |                     |            |            |                |
| Cameron, First.....                           | L. Strobe.....    | H. Elbin.....       | \$ 100,000 | \$ 100,000 | \$ 1,383,540   |
| New Martinsville, First.....                  | M. H. Willis..... | C. O. Mason.....    | 65,000     | 65,000     | 669,288        |
| Sistersville, Union.....                      | W. R. Reitz.....  | R. W. Robinson..... | 175,000    | 75,000     | 1,273,671      |
| Elm Grove, First.....                         | J. S. McGill..... | S. C. Kittle.....   | 100,000    | 40,000     | 662,416        |
| Wheeling, National Bank of West Virginia..... | W. B. Irvine..... | A. E. Schmidt.....  | 500,000    | 400,000    | 3,601,672      |
| Wheeling, National Exchange.....              | J. R. Naylor..... | L. J. Yaeger.....   | 500,000    | 500,000    | 4,051,255      |



DISTRICT 5:

|  |                        |                        |           |           |            |
|--|------------------------|------------------------|-----------|-----------|------------|
| Albright, First.....                       | E. E. Watson.....      | D. L. Foley.....       | 25,000    | 10,000    | 162,184    |
| Alderson, First.....                       | L. E. Johnson.....     | H. B. Rowe.....        | 100,000   | 40,000    | 661,303    |
| Beckley, Beckley National Exchange.....    | J. L. Smith.....       | F. Lucas.....          | 250,000   | 210,000   | 2,143,718  |
| Bluefield, First.....                      | E. Mann.....           | L. A. Hooper.....      | 500,000   | 250,000   | 3,780,953  |
| Bluefield, Flat Top.....                   | L. E. Tierney, Jr..... | L. C. Fowlkes.....     | 180,000   | 100,000   | 1,404,804  |
| Buckhannon, Central.....                   | E. C. Young.....       | W. T. Taylor.....      | 50,000    | 25,000    | 513,313    |
| Cerodo, First.....                         | H. J. Stark.....       | E. Adkins.....         | 50,000    | 30,000    | 280,688    |
| Charleston, Charleston.....                | J. Loewenstein.....    | R. E. Eskins.....      | 1,062,500 | 1,062,500 | 15,746,746 |
| Charleston, National Bank of Commerce..... | E. Hoas.....           | R. K. Wells.....       | 200,000   | 25,000    | 1,213,690  |
| Clarksburg, Empire.....                    | E. B. Deison.....      | O. C. Wilt.....        | 600,000   | .....     | 3,914,395  |
| Clarksburg, Merchants.....                 | G. L. Duncan.....      | C. D. Sommerville..... | 100,000   | 100,000   | 1,197,376  |
| Clarksburg, Union.....                     | H. Jarvis.....         | H. H. Sommerville..... | 750,000   | .....     | 3,200,870  |
| Davis, National Bank of.....               | C. E. Smith.....       | C. G. Smith.....       | 50,000    | 20,000    | 413,611    |
| Elkins, Citizens.....                      | H. G. Kump.....        | J. P. Heltzel.....     | 100,000   | 17,000    | 524,370    |
| Fayetteville, Fayetteville County.....     | A. W. Hamilton.....    | A. B. Abbot.....       | 60,000    | 50,000    | 537,018    |
| Grafton, First.....                        | W. A. Beavers.....     | O. J. Flomling.....    | 200,000   | 59,679    | 1,744,258  |
| Griffithsville, Oil Field.....             | D. C. Osborn.....      | F. E. Grass.....       | 25,000    | 50,000    | 161,248    |
| Hamlin, Lincoln.....                       | L. R. Sweetland.....   | W. H. Reyburn.....     | 25,000    | 25,000    | 423,500    |
| Hinton, First.....                         | O. O. Cooper.....      | O. P. Vines.....       | 275,000   | 100,000   | 2,545,874  |
| Hinton, National Bank of Summers.....      | W. H. Sawyers.....     | C. D. Bolton.....      | 100,000   | 100,000   | 930,231    |
| Huntington, First—Huntington.....          | C. M. Gohien.....      | W. T. Beard.....       | 2,000,000 | 500,000   | 8,996,161  |
| Kenova, First.....                         | U. G. Parsley.....     | W. R. Turner.....      | 40,000    | 10,000    | 199,933    |
| Keystone, First.....                       | R. A. Bryant.....      | H. D. Vaughan.....     | 50,000    | 50,000    | 622,179    |
| Kimball, Kimball.....                      | P. C. Thomas.....      | H. C. Harris.....      | 57,500    | 45,000    | 1,071,214  |
| Madison, Boone.....                        | H. G. Shaffer.....     | E. E. White.....       | 100,000   | 100,000   | 616,463    |
| Martinsburg, Citizens.....                 | T. W. Martin.....      | E. Rutledge.....       | 100,000   | 40,000    | 719,902    |
| Martinsburg, Old.....                      | H. H. Emmert.....      | W. F. McAneny.....     | 250,000   | 125,000   | 2,242,742  |
| Matewan, Matewan.....                      | E. B. Chambers.....    | D. Chambers.....       | 50,000    | 22,000    | 302,364    |
| Montgomery, Merchants.....                 | S. P. Campbell.....    | B. E. Claypool.....    | 50,000    | 50,000    | 586,174    |
| Montgomery, Montgomery.....                | S. H. Montgomery.....  | R. M. Holstein.....    | 100,000   | 100,000   | 909,471    |
| Moorefield, South Branch Valley.....       | M. I. Henkel.....      | M. Dasher.....         | 100,000   | 40,000    | 323,553    |
| Mt. Hope, First.....                       | P. H. Garrett.....     | H. L. Erskine.....     | 50,000    | 12,500    | 109,746    |
| Northfork, First Clark.....                | W. J. Heury.....       | W. S. Clark.....       | 100,000   | 50,000    | 914,097    |
| Parkersburg, Citizens.....                 | S. Logan.....          | F. Good.....           | 100,000   | 200,000   | 1,067,585  |
| Parkersburg, Parkersburg.....              | T. Logan.....          | C. A. Bukey.....       | 180,000   | 300,000   | 2,178,189  |
| Parkersburg, Peoples.....                  | H. J. Lockhart.....    | J. G. Williams.....    | 340,000   | 170,000   | 2,810,264  |
| Parsons, First.....                        | F. Huff.....           | C. W. Mincar.....      | 25,000    | 12,500    | 273,575    |
| Peterstown, First.....                     | E. I. Terry.....       | J. H. Hansbarger.....  | 25,000    | 30,000    | 130,825    |
| Piedmont, First.....                       | A. L. Luke.....        | J. B. Determan.....    | 125,000   | 25,000    | 1,068,031  |
| Point Pleasant, Citizens.....              | C. C. Lewis.....       | H. Bayre.....          | 100,000   | 25,000    | 578,423    |

## NATIONAL BANKS—Continued

CAPITAL SURPLUS AND TOTAL DEPOSITS OF LICENSED NATIONAL BANKS IN THE STATE OF WEST VIRGINIA  
JUNE 30, 1933, TOGETHER WITH THE NAMES OF THE PRESIDENT AND CASHIER OF EACH.

|  | PRESIDENT            | CASHIER             | Capital   | Surplus  | Total<br>Deposits    |
|--|----------------------|---------------------|-----------|----------|----------------------|
| Point Pleasant, Point Pleasant.....          | H. S. Johnson.....   | H. A. Johnson.....  | \$ 30,000 | \$ 6,000 | 109,199              |
| Reedy, First.....                            | H. C. Law.....       | A. L. Thrash.....   | 35,000    | 25,000   | 146,748              |
| Richwood, Cherry River.....                  | C. S. Badgett.....   | T. L. Falor.....    | 50,000    | 12,500   | 439,328              |
| Ripley, First.....                           | G. B. Crow.....      | G. E. Straley.....  | 70,000    | 21,000   | 416,059              |
| Romney, First.....                           | T. E. Pownall.....   | W. M. Williams..... | 50,000    | 20,000   | 266,388              |
| Ronceverte, Ronceverte.....                  | C. W. Thompson.....  | J. R. Johnson.....  | 25,000    | 25,000   | 485,535              |
| Rowlesburg, Peoples.....                     | H. R. Hollis.....    | D. M. Wiles.....    | 35,000    | .....    | 172,788              |
| St. Marys, First.....                        | J. D. Dismoor.....   | B. A. Dotsom.....   | 100,000   | 50,000   | 966,929              |
| South Charleston, First.....                 | K. E. Reed.....      | R. M. Allen.....    | 35,000    | 15,000   | 254,814              |
| Spencer, First.....                          | T. V. Foster.....    | J. W. Looney.....   | 50,000    | 25,000   | 646,213              |
| Sutton, Home.....                            | G. B. Fiaber.....    | A. L. Morrison..... | 60,000    | 15,000   | 656,819              |
| Terra Alta, First.....                       | J. R. Whitehair..... | R. M. Headlee.....  | 25,000    | 12,500   | 228,253              |
| Welch, McDowell County National Bank in..... | R. L. Page.....      | T. A. Johnston..... | 250,000   | 150,000  | 2,255,238            |
| Weston, Weston.....                          | T. J. Blair, Jr..... | F. M. Gans.....     | 100,000   | 50,000   | 1,069,925            |
| Williamson, National Bank of Commerce.....   | W. Goodykoonts.....  | J. B. Smith.....    | 100,000   | 100,000  | 985,372              |
| Winona, Winona.....                          | J. W. Bell.....      | J. R. Hisey.....    | 25,000    | 2,500    | 174,517              |
| <b>TOTAL DEPOSITS.....</b>                   |                      |                     |           |          | <b>\$ 88,231,108</b> |

### RECAPITULATION

|                                    |                          |
|------------------------------------|--------------------------|
| Total deposits State Banks.....    | \$ 94,245,917.35         |
| Total deposits National Banks..... | 88,231,108.00            |
| <b>Total deposits.....</b>         | <b>\$ 182,477,025.38</b> |

## WEST VIRGINIA BUILDING AND LOAN LEAGUE

### OFFICERS

|  |   |
|--|---|
| <i>President</i> .....                     | Evan G. Roberts, Secretary of the Citizens Building and Loan Association, Moundsville |
| <i>First Vice President</i> .....          | Tom G. Moore, Secretary of the Logan County Building and Loan Association, Logan      |
| <i>Second Vice President</i> .....         | Robert K. Park, Secretary of the Farmers Building and Loan Association, Ravenswood    |
| <i>Secretary-Treasurer</i> .....           | Walter B. Hilton, Wheeling  |
| <i>Assistant Secretary-Treasurer</i> ..... | Robert C. Miller, Secretary of the Fairmont Building and Loan Association, Fairmont   |

### BUILDING AND LOAN ASSOCIATIONS

- Co-Operative Building and Loan Association, Beckley.
- Bluefield Building and Loan Association, Bluefield.
- Buckhannon Building and Loan Association, Buckhannon.
- Capitol Building and Loan Association, Charleston.
- Charleston Building and Loan Association, Charleston.
- Colonial Building and Loan Association, Charleston.
- Empire Saving and Loan Company, Charleston.
- Imperial Building and Loan Association, Charleston.
- Kanawha Savings and Loan Association, Charleston.
- Sun Building and Loan Association, Charleston.
- Virginia Savings and Loan Company, Charleston.
- Charles Town and Summit Point Building and Loan Association, Charles Town.
- Hancock County Building and Loan Association, Chester.
- Clarksburg Building and Loan Association, Clarksburg.
- East Side Building and Loan Association, Fairmont.
- Fairmont Building and Loan Association, Fairmont.
- Marlon County Building and Loan Association, Fairmont.
- Standard Building and Loan Association, Fairmont.
- Fayetteville Building and Loan Association, Fayetteville.
- Home Building and Loan Association, Grafton.
- Mutual Building and Loan Association, Grafton.
- Kingwood Building and Loan Association, Kingwood.
- Blue Grass Building and Loan Association, Lewisburg.
- Logan County Building and Loan Association, Logan.
- Martinsburg Building and Loan Association, Martinsburg.
- Montgomery Building Loan and Savings Association, Montgomery.
- Athens Building and Loan Association, Morgantown.
- Fidelity Building and Loan Association, Morgantown.
- Guardian Investment Company, Morgantown.
- Monongalia Building and Loan Association, Morgantown.
- Morgantown Savings and Loan Society, Morgantown.
- Peoples Building and Loan Association, Morgantown.
- Sabraton Building and Loan Association, Morgantown.
- Westover Building and Loan Association, Morgantown.
- American Building and Loan Association, Moundsville.
- Citizens Building and Loan Company, Moundsville.
- Mount Hope Building and Loan Association, Mount Hope.
- Doolin Building and Loan Association, New Martinsville.
- Citizens Building Association, Parkersburg.
- Exchange Building Association, Parkersburg.
- Traders Building Association, Parkersburg.

•Members of West Virginia Building and Loan League.

- Modern Building and Loan Association, Point Pleasant.  
 •Point Pleasant Building and Loan Association, Point Pleasant.  
 •Progress Building and Loan Association, Point Pleasant.  
 •Farmers Building and Loan Association, Ravenswood.  
 Ripley Building and Loan Association, Ripley.  
 Saint Albans Building and Loan Association, Saint Albans.  
 Potomac Permanent Building and Loan Association, Shepherdstown.  
 Roane County Building and Loan Association, Spencer.  
 •Advance Building Association, Wellsburg.  
 •Brooke County Building and Loan Association, Welisburg.  
 •Weston Home Building Association, Weston.  
 •United Building and Loan Association, Wheeling.  
 •Wheeling Savings and Loan Association, Wheeling.  
 Atlas Building and Loan Association, Williamson.

## LOCAL CORRESPONDENTS—FEDERAL LAND BANK OF BALTIMORE

- Barbour—D. D. Stemple, Philippi, Correspondent.  
 Berkeley, Jefferson and Morgan—John T. Nadenbousch, Martinsburg, Correspondent.  
 Cabell—T. W. Peyton, Huntington, Correspondent.  
 Calhoun, Braxton and Clay—Walter T. Scott, Mt. Zion, Correspondent.  
 Doddridge, Tyler, Pleasants and Wetzel—B. M. Cowell, Cairo, Correspondent.  
 Gilmer—F. M. Wilson, Normantown, Correspondent.  
 Grant—W. C. Moomau, Petersburg, Correspondent.  
 Greenbrier and Fayette—Miss Florence Goheen, Lewisburg, Correspondent.  
 Hampshire—L. V. Thompson, Romney, Correspondent.  
 Hancock, Brooke, Ohio and Marshall—Leslie A. Wolfe, Wheeling, Correspondent.  
 Hardy—J. W. F. Combs, Fabius, Correspondent.  
 Harrison—Charles W. Louchery, Clarksburg, Correspondent.  
 Jackson and Putnam—M. C. Archer, Ripley, Correspondent.  
 Jefferson—F. L. Bushong, Charles Town, Correspondent.  
 Kanawha, Putnam, Nicholas and Boone—L. A. Edwards, Charleston, Correspondent.  
 Lewis—Geo. N. Linger, Weston, Correspondent.  
 Lincoln—Mrs. Lillian F. Steffey, Hamlin, Correspondent.  
 Logan and Wyoming—E. W. Worrell, Pineville, Correspondent.  
 Marion—Chas. Shaver, Fairmont, Correspondent.  
 Mason—S. H. McNeill, Point Pleasant, Correspondent.  
 Mercer—W. A. Brown, Princeton, Correspondent.  
 Mineral—Emory Tyler, Keyser, Correspondent.  
 Mingo—Childe Nelms, Williamson, Correspondent.  
 Monongalia—M. T. Powell, Morgantown, Correspondent.  
 Monroe—R. M. Humphreys, Union, Correspondent.  
 Morgan—Roy A. Everett, Berkeley Springs, Correspondent.  
 McDowell—H. S. Shumate, Welch, Correspondent.  
 Pendleton: E. W. Dolly, Franklin, Correspondent.  
 Pocahontas—P. T. Ward, Marlinton, Correspondent.  
 Preston—L. F. Everhart, Terra Alta, Correspondent.  
 Putnam—G. C. Sowards, Hurricane, Correspondent.  
 Raleigh—G. C. Hedrick, Beckley, Correspondent.  
 Randolph—LeRoy See, Elkins, Correspondent.  
 Roane—Grover F. Hedges, Spencer, Correspondent.  
 Summers and Fayette—C. A. Buckland, Hinton, Correspondent.  
 Taylor and Barbour—John K. Burdett, Grafton, Correspondent.  
 Tucker—Wayne K. Pritt, Parsons, Correspondent.  
 Upshur—J. M. N. Downes, Buckhannon, Correspondent.  
 Wayne—J. Floyd Harrison, Wayne, Correspondent.  
 Webster—M. E. Squires, Cowen, Correspondent.  
 Wirt—Hugh Prather, Elizabeth, Correspondent.  
 Wood—Mrs. Marvel Haddox Slater, Parkersburg, Correspondent.

# EDUCATIONAL

## PRESIDENTS AND OFFICERS OF WEST VIRGINIA EDUCATIONAL INSTITUTIONS

### WEST VIRGINIA UNIVERSITY Morgantown

#### General Administration

*President:* J. R. Turner.  
*Secretary to President:* Louise Keener.  
*Chaplain:* R. A. Armstrong.  
*Dean of Men:* H. E. Stone.  
*Extension Agent:* Richard Aspinall.

#### Financial Secretary's Office

*Financial Secretary:* D. M. Willis.  
*Assistant Financial Secretary:* Buena B. Hager.

#### Registrar's Office

*Registrar:* L. L. Friend.  
*Assistant Registrar:* Bertha B. Purinton.  
*University Editor:* Gerald Jenny.

#### College of Agriculture

*Dean:* F. D. Fromme.  
*Secretary:* J. C. Johnston.  
*Agriculture Editor:* Gerald Jenny.

#### College of Arts and Science

*Dean:* W. P. Shortridge.

#### Department of Inter-Collegiate Athletics

*Director:* H. A. Stansbury.  
*Head Football Coach and Assistant Professor:* A. E. Neale.  
*Baseball Coach and Assistant Professor:* Ira E. Rodgers.  
*Track Coach and Assistant Professor:* Arthur N. Smith.  
*Freshman Coach:* C. C. Tallman.  
*Boxing Coach and Instructor:* E. Vacheresse.  
*Wrestling, Assistant Football Coach and Instructor:* Denman Myers.  
*Basketball Coach and Instructor:* Marshall Glenn.

#### College of Education

*Dean:* Earl Hudelson.

#### University High School

*Principal:* G. H. Colebank.

#### College of Engineering

*Dean:* R. P. Davis.

#### Graduate Council

*Chairman Graduate Council:* S. P. Burke.  
*Chairman Education Division:* Earl Hudelson.  
*Lecturer Industrial Sciences:* V. F. Perry.  
*Secretary:* Marie Sturgiss.

#### College of Law

*Dean:* T. P. Hardman.

#### School of Medicine

*Dean and Professor:* J. N. Simpson.  
*Assistant to Dean:* S. J. Morris.

#### Military

*P. M. S. & T.:* G. P. Baldwin. Maj Inf.

#### Physical Education

*Director:* Carl P. Schott.

#### Health Service

*Director:* F. R. Whittlesey.  
*Assistant Director:* R. R. Summers.

#### School of Mines

*Director:* C. E. Lawall.

#### Woman's Hall and Woman's Hall Annex

*Preceptress:* Isabel R. Hayes.  
*Assistant Preceptress:* Elizabeth Abbot.

#### Agricultural Extension Division

*Director:* F. D. Fromme.  
*Assistant Director:* J. O. Knapp.  
*Chief Clerk:* Jeannetta Weil.  
*State Agent:* Russell H. Gist.  
*State Club Leader:* C. H. Hartley.  
*Assistant State Club Leader:* I. B. Boggs.  
*Director State 4-H Camp:* William H. Kendrick.

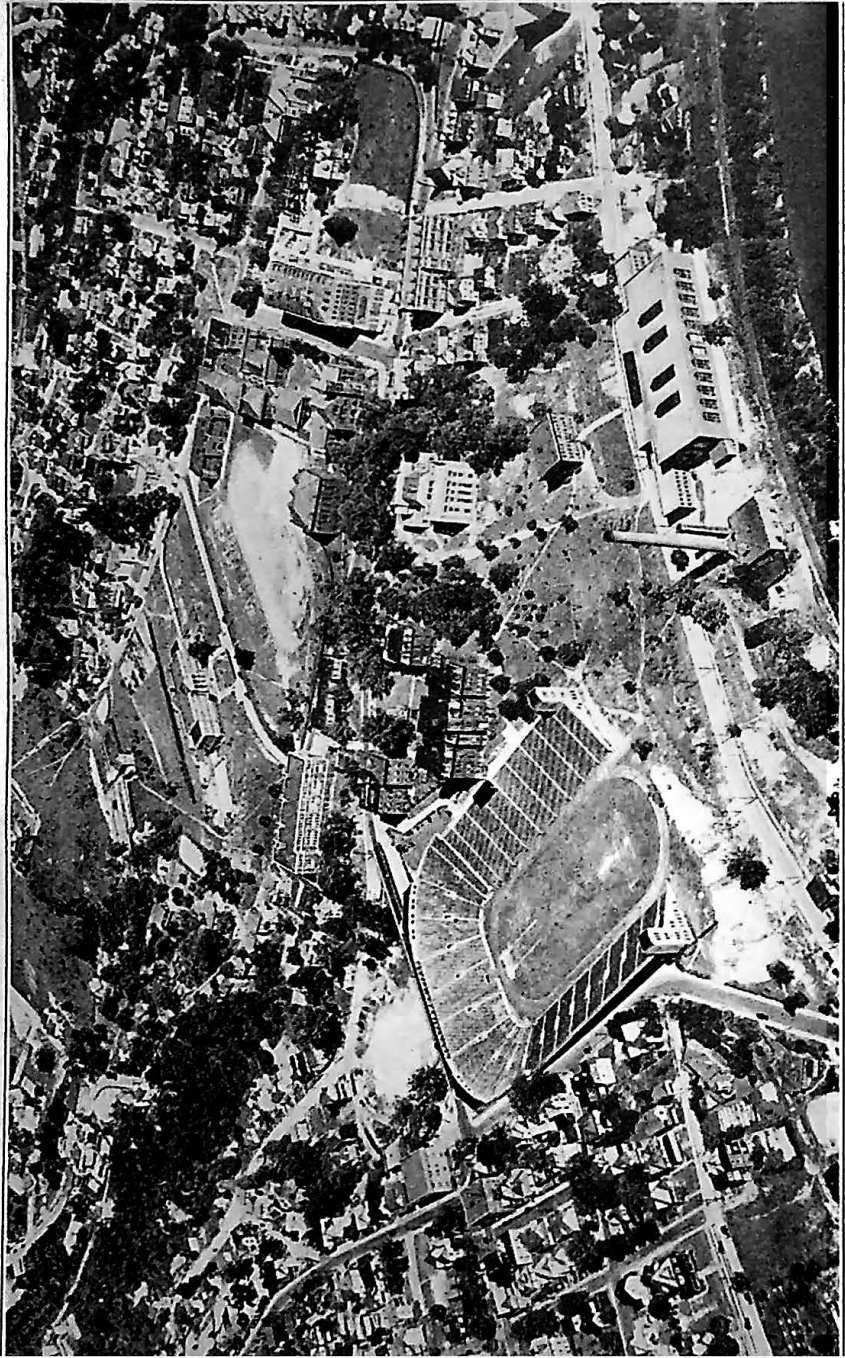

Aerial View of West Virginia University and Campus

## ENROLLMENT—WEST VIRGINIA UNIVERSITY

(October 15, 1933)

|                                      | Men         | Women      | Total       |
|--------------------------------------|-------------|------------|-------------|
| College of Arts and Sciences .....   | 754         | 415        | 1169        |
| College of Engineering .....         | 316         | 1          | 317         |
| College of Law .....                 | 137         | 4          | 141         |
| College of Agriculture .....         | 96          | 133        | 229         |
| College of Education .....           | 49          | 56         | 105         |
| School of Medicine .....             | 155         | 9          | 164         |
| School of Mines .....                | 18          | 0          | 18          |
| School of Music .....                | 1           | 4          | 5           |
| Division of Physical Education ..... | 50          | 59         | 109         |
| <b>TOTAL ENROLLMENT .....</b>        | <b>1576</b> | <b>681</b> | <b>2257</b> |

## BLUEFIELD STATE TEACHERS COLLEGE

Bluefield

*President:* R. P. Sims.  
*Dean:* H. L. Dickason.

*Registrar:* Elizabeth E. Moore.  
*Financial Secretary:* W. D. Miller.

## CONCORD STATE TEACHERS COLLEGE

Athens

*President:* J. F. Marsh.  
*Dean:* D. L. Haught.  
*Registrar:* C. H. Archer.  
*Secretary-Treasurer:* Bertha Bogges.

*Head Coach:* J. Callaghan.  
*Physical Education:* Luther Poling.  
*Physical Education:* Lela C. Horton.

## FAIRMONT STATE TEACHERS COLLEGE

Fairmont

*President:* Joseph Rosier.  
*Dean of Men:* J. W. Pence.  
*Dean of Women:* M. Dorcas Prichard.  
*Registrar:* Ethel Ice.  
*Secretary:* Katherine L. Thomas.

*Assistant to Secretary:* Hazel Swaney.  
*Athletic Director:* J. H. Colebank.  
*Physical Education, Women:* Hazel B. Baskett.

## GLENVILLE STATE TEACHERS COLLEGE

Glenville

*President:* E. G. Rohrbough.  
*Dean:* Hunter Whiting.

*Physical Education:* A. F. Rohrbough.  
*Physical Education:* Margaret Dobson.

## MARSHALL COLLEGE

Huntington

*President:* M. P. Shawkey.  
*Dean:* W. E. Greenleaf.  
*Dean:* J. B. Shouse.  
*Acting Dean of Women:* Irma Holderby.  
*Registrar:* W. N. Beetham.  
*Secretary:* Ruth M. Marlatt.  
*Director Athletics:* R. M. Hawley.  
*Physical Education:* J. H. Robinson.

*Physical Education:* Charlotte Berryman.  
*Physical Education:* Claude C. Crumb.  
*Physical Education:* T. D. Dandeleit.  
*Physical Education:* O. A. Gullickson.  
*Physical Education:* Louise McDonough.  
*Physical Education:* Ruth Robinson.

## NEW RIVER STATE COLLEGE

## Montgomery

*President:* Edward S. Macklin. *Physical Education, Men:* M. L. Shearer.  
*Dean:* D. B. Kraybill.  
*Dean of Women:* Mrs. Minnie C. White. *Physical Education, Women:* Kathryn Steinbicker.  
*Registrar:* Willia Huddleston.  
*Financial Secretary:* Clyde H. Throckmorton.

## POTOMAC STATE SCHOOL

## Keyser

*President:* Joseph W. Stayman. *Physical Education—Athletics:* H. O. Stagers.  
*Dean:* Frank Mauzy.  
*Secretary:* Ethel M. McGuire. *Physical Education:* Lucy Baker.  
*Registrar:* W. D. Anthony.

## SHEPHERD STATE TEACHERS COLLEGE

## Shepherdstown

*President:* W. H. S. White. *Physical Education:* Hazel Dilts.  
*Dean:* A. D. Kenamond. *Athletics:* John Newcome.

## WEST VIRGINIA SCHOOLS FOR THE DEAF AND BLIND

## Romney

*Superintendent:* A. E. Krause. *Head Matron:* Mrs. Ellen Neill.  
*Principal:* M. A. Coffey. *Secretary:* E. F. Staub.

## WEST VIRGINIA SCHOOLS FOR COLORED DEAF AND BLIND

## Institute

*Superintendent:* James L. Hill. *Matron-Secretary:* Emma J. Hill.

## WEST VIRGINIA STATE COLLEGE (COLORED)

## Institute

*President:* John W. Davis. *Physical Education:* C. C. Hawkins.  
*Dean:* David A. Lane. *Registrar:* A. Washington.  
*Physical Education:* Muriel Fawcett.

## UNIVERSITIES, COLLEGES, AND SPECIAL INSTITUTIONS

By DAVID KIRBY

*Secretary State Board of Education*

## STATE INSTITUTIONS

## WEST VIRGINIA UNIVERSITY, MORGANTOWN

Dr. John Roscoe Turner, *President*

A Standard State University maintaining the following schools and colleges: A Graduate School; a College of Arts and Sciences; a College of Education; a College of Law; a College of Engineering, offering courses leading to degrees in Civil Engineering, Electrical Engineering, Mechanical Engineering, Mining Engineering, Chemical Engineering, and in Industrial Education; a College of Agriculture, including a Division of Home Economics; a School



of Medicine (Class A, two years) ; a School of Music ; a Division of Physical Education ; a Department of Pharmacy ; Experiment Stations ; Extension Departments. Member of the North Central Association of Colleges and Secondary Schools, and the Association of American Universities.

**NEW RIVER STATE COLLEGE, MONTGOMERY**

**E. S. Maclin, *President***

An approved Standard State Senior College, authorized to offer four years of collegiate work and to confer the A. B. College Degree. It offers, also the first two years work of the regular engineering courses as outlined by the State University.

**POTOMAC STATE SCHOOL, KEYSER**

**Jos. W. Stayman, *President***

An approved Standard State Junior College authorized to offer two years of collegiate work. Three types of courses are given as follows: Two years of Arts and Sciences; two years of Business Administration and Commerce; two years in Agriculture. Member of the North Central Association of Colleges and Secondary Schools.

**BLUEFIELD STATE TEACHERS COLLEGE, BLUEFIELD, (For Negroes)**

**R. P. Sims, *President***

An approved Standard State Teachers College authorized to offer four years of collegiate work in the training of elementary and high school teachers. It also offers a two year Standard Normal training course for elementary teachers.

**WEST VIRGINIA STATE COLLEGE, INSTITUTE, (For Negroes)**

**John W. Davis, *President***

An approved Standard State Land-Grant College belonging to the North Central Association of Colleges and Secondary Schools and the American Association of Colleges. It offers standard four-year curricula in Arts, Sciences, Agriculture, Education, Business Administration, Home Economics, Mechanic Arts and Music. For teacher-training purposes it operates as laboratories in the College of Education a six-grade elementary school and a six-year high school.

## TEACHER TRAINING INSTITUTIONS

**CONCORD STATE TEACHERS COLLEGE, ATHENS**

**Dr. J. F. Marsh, *President***

An approved Standard State Teachers College offering the full four-year courses for teachers. It also offers a two-year Standard Normal Course, and is a member of the North Central Association of Colleges and Secondary Schools, and the American Association of Teachers Colleges.

**FAIRMONT STATE TEACHERS COLLEGE, FAIRMONT**

**Joseph Rosier, *President***

An approved Standard State Teachers College offering the full four-year courses for teachers. It also offers a two-year Standard Normal Course and is a member of the North Central Association of Colleges and Secondary Schools, and the American Association of Teachers Colleges.

**GLENVILLE STATE TEACHERS COLLEGE, GLENVILLE**

**E. G. Rohrbaugh, *President***

An approved Standard State Teachers College offering the full four-year courses for teachers. Also, it offers a two-year Standard Normal Course.

**MARSHALL COLLEGE, HUNTINGTON**

**Dr M. P. Shawkey, *President***

An approved Standard State Collegiate Institution with courses in a College of Arts and Sciences, and in a full four-year Teachers College.

It also offers a two-year Standard Normal Course, and is a member of the North Central Association of Colleges and Secondary Schools, and the Association of American Colleges. Its Teachers College is a member of the American Association of Teachers Colleges.

**SHEPHERD STATE TEACHERS COLLEGE, SHEPHERDSTOWN**  
W. H. S. White, *President*

An approved Standard State Teachers College offering the full four-year courses for teachers. It also offers the two-year Standard Normal Course for elementary teachers, and is a Class "A" member of the American Association of Teachers Colleges.

**WEST LIBERTY STATE TEACHERS COLLEGE, WEST LIBERTY**  
John C. Shreve, *President*

An approved Standard State Teachers College offering the full four-year courses for teachers. It also offers a two-year Standard Normal Course for elementary teachers, and is a member of the American Association of Teachers Colleges.

### SPECIAL STATE INSTITUTIONS

**WEST VIRGINIA SCHOOLS FOR THE DEAF AND THE BLIND, ROMNEY**  
E. A. Krause, *Superintendent*

A Standard State Institution offering elementary, secondary, and vocational training in separate schools for the Deaf and Blind.

**WEST VIRGINIA SCHOOLS FOR THE COLORED DEAF AND BLIND, INSTITUTE**  
James L. Hill, *Superintendent*

A Standard State Institution offering elementary, secondary, and vocational training in separate schools for the Deaf and Blind Negro youth.

### DENOMINATIONAL AND PRIVATE SCHOOLS

**ALDERSON-BROADDUS COLLEGE, PHILIPPI, (Baptist)**  
Dr. W. S. Dunlop, *President*

A Degree Granting Institution. All college credits accepted for teachers State Certificates when they meet the group requirements, and other requirements, of the teacher-training courses.

**BETHANY COLLEGE, BETHANY, (Disciples of Christ)**  
Dr. Joseph A. Serena, *President*

A Standard Coeducational College granting the A. B. and B. S. degrees. Member of the North Central Association of Colleges and Secondary Schools and on the approved list of the Association of American Universities.

**DAVIS AND ELKINS COLLEGE, ELKINS, (Presbyterian)**  
Dr. James E. Allen, *President*

A Degree Granting Institution. All college credits accepted for teachers state certificates when they meet the group requirements, and other requirements, of the teacher-training courses.

**GREENBRIER COLLEGE, LEWISBURG, (Presbyterian)**  
Dr. F. W. Thompson, *President*

A Junior College for women having, also, a secondary school department.

**KANAWHA COLLEGE, CHARLESTON**  
Dr. L. S. McDaniel, *President*

A member of the Association of American Junior Colleges and approved by the State Board of Education for the renewal of certificates only.

**MORRIS HARVEY COLLEGE, BARBOURSVILLE, (Methodist Episcopal, South)**  
Leonard Riggleman, *President*

A Degree Granting Institution. All college credits accepted for teachers state certificates when they meet the group requirements, and other requirements, of the teacher-training courses.

**SALEM COLLEGE, SALEM, (Seventh Day Baptist)**  
Dr. S. O. Bond, *President*

A Degree Granting Institution. All college credits accepted for teachers state certificates when they meet the group requirements, and other requirements, of the teacher-training courses.

**STORER COLLEGE, HARPERS FERRY, (For Negroes), (State and Private Support)**

Dr. Henry T. McDonald, *President*

An approved Junior College having, also, a secondary school department.

**WEST VIRGINIA WESLEYAN COLLEGE, BUCKHANNON, (Methodist Episcopal)**

Dr. Roy McCuskey, *President*

A Standard Liberal Arts College granting the A. B. and B. S. Degrees. It also has a Department of Education offering two and four-year courses for teachers. Member of the North Central Association of Colleges and Secondary Schools.

## SCHOOL ORGANIZATION IN WEST VIRGINIA

By W. W. TRENT,

State Superintendent of Free Schools

West Virginia has a new school system. The Extraordinary Session of the Legislature in adopting a County Unit Bill (May 22, 1933) abolished independent and magisterial school districts and the officers of these units. There were 344 magisterial districts and 54 independent districts. Replacing them are the fifty-five counties of the State that are now fifty-five school districts for elementary and high school purposes.

In each county there are five members of the County Board of Education. The initial members were appointed by the State Superintendent of Free Schools, and will serve until their successors are elected and qualified. Of the first five elected (Nov., 1934), three shall serve for four years and two shall serve for two years. Thereafter each member shall serve four years. The boards shall have complete control of the schools within the county, with power to close any school or schools that are unnecessary and transfer the children to other schools. Board members serve for a salary of \$50.00 a year.

The County Superintendents in office when the bill was enacted remain in office until the expiration of their terms. Those serving in the future, elected by the board, must have a bachelor's degree, including eight hours' credit in school administration and two years' experience. They shall be executive officers of the boards, make recommendations of teachers, serve as secretaries of boards, and perform such other duties as the board may direct. The salary, which is fixed by the County Board of Education, is paid in part by the county and in part by the State. The State pays 20¢ per pupil in average daily attendance for the preceding year.

Under the School Fund Bill that sets up a teacher load of 18, 22, 25, 30 and 38 per teacher, varying with the density of population in the various counties of the State, the Legislature must provide basic salaries for four months of \$55, \$70, \$75, \$85 and \$90 for second grade, first grade, short course, standard normal, and collegiate elementary certifi-

cates respectively; and \$80, \$90 and \$110 in high school for standard normal certificate, A. B. and A. M. degrees respectively. This bill provides further that each district may, after it has raised its maximum amount for school fund purposes and has met other requirements, share the Equalization Fund to complete the minimum term, or such part thereof as funds will permit. The Legislature placed an item in the budget for these two funds, of \$5,500,000 for each of the two school years 1933-34 and 1934-35, and directed that license tax on chain stores and other revenues for general school fund supplement this budget item.

In addition to basic salaries the district shall pay for experience as follows: one year, \$3.00 per month; two years \$5.00 per month; three years \$7.50 per month; four years \$10.00 per month; five to ten years \$15.00 per month; more than ten years \$20.00 per month. "Boards of Education may fix higher salaries for principals of elementary and high schools consistent with the extra duties and responsibilities."

Under the new organization high standards of certificates are required, consolidation is encouraged, better supervision provided and more nearly equal opportunities offered to all children of all the people. The third grade elementary certificate on examination and first grade and second grade temporary certificates on high school education were eliminated. The lowest certificate authorized is a second grade temporary which calls for forty semester hours of credit beyond the high school, eight of which must be in elementary education.

For the first year the number of teachers employed was reduced by 1,026, many schools were consolidated, and many transportation projects put into effect without the construction of new buildings. Many children are happy in the additional educational opportunities brought to them.

## ELEMENTARY SCHOOL ENROLLMENT AND AVERAGE DAILY ATTENDANCE FOR THE SCHOOL YEAR 1932-1933

| COUNTIES          | Total Net Enrollment | AVERAGE DAILY ATTENDANCE |                |              |              | Total          |
|-------------------|----------------------|--------------------------|----------------|--------------|--------------|----------------|
|                   |                      | WHITE                    |                | COLORED      |              |                |
|                   |                      | Boys                     | Girls          | Boys         | Girls        |                |
| Barbour.....      | 4,006                | 1,586                    | 1,501          | 126          | 84           | 3,297          |
| Berkeley.....     | 4,774                | 2,025                    | 1,901          | 114          | 101          | 4,141          |
| Boone.....        | 5,449                | 2,304                    | 2,227          | 71           | 62           | 4,664          |
| Braxton.....      | 5,087                | 2,049                    | 1,949          | 9            | 15           | 4,022          |
| Brooke.....       | 4,264                | 1,907                    | 1,798          | 85           | 86           | 3,876          |
| Cabell.....       | 12,878               | 5,812                    | 5,679          | 289          | 269          | 12,049         |
| Calhoun.....      | 2,942                | 1,156                    | 1,147          | .....        | .....        | 2,305          |
| Clay.....         | 3,413                | 1,358                    | 1,324          | 5            | 13           | 2,700          |
| Doddridge.....    | 2,309                | 1,017                    | 915            | .....        | .....        | 1,932          |
| Fayette.....      | 16,303               | 6,050                    | 5,834          | 1,144        | 1,189        | 14,217         |
| Gilmer.....       | 2,385                | 1,010                    | 968            | .....        | .....        | 1,978          |
| Grant.....        | 1,864                | 718                      | 697            | 16           | 17           | 1,448          |
| Greenbrier.....   | 7,454                | 3,146                    | 2,900          | 201          | 201          | 6,448          |
| Hampshire.....    | 2,636                | 1,113                    | 1,075          | 10           | 19           | 2,217          |
| Hancock.....      | 5,130                | 2,323                    | 2,232          | 115          | 127          | 4,797          |
| Hardy.....        | 2,169                | 865                      | 850            | 25           | 28           | 1,768          |
| Harrison.....     | 13,827               | 6,406                    | 6,154          | 168          | 191          | 12,919         |
| Jackson.....      | 3,614                | 1,622                    | 1,579          | .....        | .....        | 3,201          |
| Jefferson.....    | 2,733                | 929                      | 850            | 238          | 271          | 2,318          |
| Kanawha.....      | 28,484               | 12,147                   | 11,445         | 969          | 903          | 25,464         |
| Lewis.....        | 3,865                | 1,757                    | 1,613          | .....        | .....        | 3,370          |
| Lincoln.....      | 5,034                | 2,027                    | 1,890          | .....        | .....        | 3,917          |
| Logan.....        | 11,959               | 4,849                    | 4,593          | 591          | 611          | 10,644         |
| Marion.....       | 11,834               | 5,156                    | 4,914          | 354          | 372          | 10,796         |
| Marshall.....     | 6,452                | 3,107                    | 2,818          | 17           | 22           | 5,964          |
| Mason.....        | 4,541                | 1,940                    | 1,852          | 15           | 15           | 3,822          |
| Mercer.....       | 12,244               | 4,709                    | 4,586          | 589          | 584          | 10,468         |
| Mineral.....      | 3,638                | 1,549                    | 1,536          | 69           | 81           | 3,215          |
| Mingo.....        | 8,856                | 3,675                    | 3,388          | 198          | 217          | 7,476          |
| Monongalia.....   | 9,248                | 4,024                    | 3,381          | 176          | 203          | 8,234          |
| Monroe.....       | 2,680                | 1,138                    | 951            | 38           | 58           | 2,185          |
| Morgan.....       | 1,793                | 789                      | 702            | 30           | 18           | 1,539          |
| McDowell.....     | 17,524               | 6,460                    | 5,879          | 1,556        | 1,687        | 15,612         |
| Nicholas.....     | 4,831                | 2,037                    | 2,083          | .....        | .....        | 4,120          |
| Ohio.....         | 8,554                | 3,784                    | 3,609          | 208          | 181          | 7,782          |
| Pendleton.....    | 2,323                | 935                      | 859            | 13           | 15           | 1,821          |
| Pleasants.....    | 1,297                | 559                      | 533            | .....        | .....        | 1,092          |
| Pocahontas.....   | 3,230                | 1,439                    | 1,299          | 53           | 59           | 2,550          |
| Preston.....      | 6,016                | 2,653                    | 2,497          | 10           | 6            | 5,166          |
| Putnam.....       | 4,385                | 1,813                    | 1,752          | 8            | 17           | 3,590          |
| Raleigh.....      | 15,780               | 5,581                    | 5,463          | 1,208        | 1,145        | 13,397         |
| Randolph.....     | 5,621                | 2,420                    | 2,411          | 36           | 30           | 4,903          |
| Ritchie.....      | 3,192                | 1,518                    | 1,417          | .....        | .....        | 2,935          |
| Roane.....        | 4,662                | 2,021                    | 1,849          | .....        | .....        | 3,570          |
| Summers.....      | 4,276                | 1,787                    | 1,564          | 101          | 121          | 3,573          |
| Taylor.....       | 3,616                | 1,540                    | 1,565          | 40           | 42           | 3,187          |
| Tucker.....       | 3,078                | 1,356                    | 1,357          | 7            | 11           | 2,731          |
| Tyler.....        | 2,623                | 1,188                    | 1,075          | 4            | 2            | 2,269          |
| Upshur.....       | 3,807                | 1,569                    | 1,435          | 18           | 17           | 3,039          |
| Wayne.....        | 7,064                | 2,761                    | 2,788          | 4            | 14           | 6,567          |
| Webster.....      | 3,516                | 1,500                    | 1,487          | .....        | .....        | 2,987          |
| Wetzel.....       | 4,627                | 2,113                    | 1,870          | 7            | 7            | 3,997          |
| Wirt.....         | 1,548                | 650                      | 634            | 3            | 5            | 1,322          |
| Wood.....         | 8,382                | 3,860                    | 3,713          | 44           | 51           | 7,668          |
| Wyoming.....      | 4,850                | 1,957                    | 1,866          | 180          | 220          | 4,253          |
| <b>TOTAL.....</b> | <b>338,648</b>       | <b>141,826</b>           | <b>134,739</b> | <b>9,190</b> | <b>9,367</b> | <b>295,122</b> |

## JUNIOR HIGH SCHOOL ENROLLMENT AND AVERAGE DAILY ATTENDANCE FOR THE SCHOOL YEAR 1932-33

| COUNTIES              | Total Net Enrollment | AVERAGE DAILY ATTENDANCE |               |              |              | Total         |
|-----------------------|----------------------|--------------------------|---------------|--------------|--------------|---------------|
|                       |                      | WHITE                    |               | COLORED      |              |               |
|                       |                      | Boys                     | Girls         | Boys         | Girls        |               |
| Barbour.....          |                      |                          |               |              |              |               |
| Berkeley.....         | 130                  | 58                       | 62            |              |              | 120           |
| Boone.....            | 569                  | 230                      | 238           | 13           | 18           | 505           |
| Braxton.....          | 61                   | 26                       | 31            |              |              | 57            |
| Brooks.....           | 572                  | 288                      | 240           |              |              | 528           |
| <b>Cabell.....</b>    | <b>3,707</b>         | <b>1,625</b>             | <b>1,567</b>  | <b>81</b>    | <b>99</b>    | <b>3,372</b>  |
| Calhoun.....          |                      |                          |               |              |              |               |
| Clay.....             |                      |                          |               |              |              |               |
| Doddridge.....        | 107                  | 51                       | 66            |              |              | 117           |
| Fayette.....          | 636                  | 266                      | 268           |              |              | 534           |
| <b>Gilmer.....</b>    | <b>152</b>           | <b>64</b>                | <b>61</b>     |              |              | <b>125</b>    |
| Grant.....            |                      |                          |               |              |              |               |
| Greenbrier.....       | 363                  | 122                      | 135           | 14           | 20           | 291           |
| Hampshire.....        |                      |                          |               |              |              |               |
| Hancock.....          | 215                  | 88                       | 100           |              |              | 188           |
| <b>Hardy.....</b>     | <b>53</b>            | <b>28</b>                | <b>22</b>     |              |              | <b>50</b>     |
| Harrison.....         | 2,078                | 973                      | 967           |              |              | 1,930         |
| Jackson.....          |                      |                          |               |              |              |               |
| Jefferson.....        |                      |                          |               |              |              |               |
| Kanawha.....          | 6,240                | 2,631                    | 2,746         | 258          | 255          | 5,890         |
| <b>Lewis.....</b>     | <b>113</b>           | <b>42</b>                | <b>56</b>     |              |              | <b>98</b>     |
| Lincoln.....          |                      |                          |               |              |              |               |
| Logan.....            | 1,258                | 543                      | 482           | 20           | 32           | 1,086         |
| Marion.....           | 1,655                | 792                      | 795           |              |              | 1,587         |
| Martinsburg.....      | 142                  | 65                       | 57            |              |              | 122           |
| <b>Mason.....</b>     |                      |                          |               |              |              |               |
| Mercer.....           | 2,204                | 784                      | 795           | 175          | 188          | 1,941         |
| Mineral.....          | 415                  | 191                      | 212           |              |              | 403           |
| Mingo.....            | 936                  | 419                      | 469           |              |              | 888           |
| Monongalia.....       | 958                  | 442                      | 449           |              |              | 891           |
| <b>Monroe.....</b>    | <b>17</b>            | <b>6</b>                 | <b>8</b>      |              |              | <b>14</b>     |
| Morgan.....           |                      |                          |               |              |              |               |
| McDowell.....         | 4,072                | 1,269                    | 1,342         | 459          | 475          | 3,545         |
| Nicholas.....         | 341                  | 167                      | 150           |              |              | 317           |
| Ohio.....             | 995                  | 469                      | 439           |              |              | 908           |
| <b>Pendleton.....</b> |                      |                          |               |              |              |               |
| Pleasants.....        | 198                  | 695                      | 623           |              |              | 1,318         |
| Pocahontas.....       |                      |                          |               |              |              |               |
| Preston.....          | 24                   | 13                       | 10            |              |              | 23            |
| Putnam.....           | 261                  | 118                      | 121           |              |              | 239           |
| <b>Raleigh.....</b>   | <b>1,400</b>         | <b>518</b>               | <b>561</b>    | <b>54</b>    | <b>77</b>    | <b>1,210</b>  |
| Randolph.....         |                      |                          |               |              |              |               |
| Ritchie.....          | 170                  | 75                       | 79            |              |              | 154           |
| Roane.....            |                      |                          |               |              |              |               |
| Summers.....          | 62                   | 27                       | 28            |              |              | 55            |
| <b>Taylor.....</b>    | <b>113</b>           | <b>50</b>                | <b>45</b>     |              |              | <b>95</b>     |
| Tucker.....           |                      |                          |               |              |              |               |
| Tyler.....            |                      |                          |               |              |              |               |
| Upshur.....           | 224                  | 109                      | 99            |              |              | 208           |
| Wayne.....            | 372                  | 173                      | 162           |              |              | 335           |
| <b>Webster.....</b>   | <b>159</b>           | <b>61</b>                | <b>84</b>     |              |              | <b>145</b>    |
| Wetzel.....           | 344                  | 133                      | 171           |              |              | 304           |
| Wirt.....             |                      |                          |               |              |              |               |
| Wood.....             | 1,547                | 658                      | 659           | 14           | 13           | 1,364         |
| Wyoming.....          | 507                  | 214                      | 157           | 19           | 23           | 413           |
| <b>TOTAL.....</b>     | <b>33,370</b>        | <b>14,521</b>            | <b>14,579</b> | <b>1,116</b> | <b>1,200</b> | <b>31,416</b> |

**SENIOR HIGH SCHOOL ENROLLMENT AND AVERAGE DAILY ATTENDANCE FOR THE SCHOOL YEAR 1932-33**

| COUNTIES          | Total Net Enrollment | AVERAGE DAILY ATTENDANCE |               |              |              | Total         |
|-------------------|----------------------|--------------------------|---------------|--------------|--------------|---------------|
|                   |                      | WHITE                    |               | COLORED      |              |               |
|                   |                      | Boys                     | Girls         | Boys         | Girls        |               |
| Barbour.....      | 492                  | 222                      | 238           | ..           | ..           | 460           |
| Berkeley.....     | 905                  | 402                      | 405           | 21           | 24           | 862           |
| Boone.....        | 624                  | 264                      | 298           | ..           | ..           | 562           |
| Braxton.....      | 679                  | 318                      | 318           | ..           | ..           | 636           |
| Brooke.....       | 1,090                | 520                      | 468           | ..           | ..           | 1,008         |
| Cabell.....       | 2,743                | 1,159                    | 1,185         | 52           | 58           | 2,454         |
| Calhoun.....      | 432                  | 186                      | 212           | ..           | ..           | 398           |
| Clay.....         | 367                  | 172                      | 172           | ..           | ..           | 344           |
| Doddridge.....    | 289                  | 146                      | 112           | ..           | ..           | 258           |
| Fayette.....      | 2,929                | 1,070                    | 1,197         | 139          | 175          | 2,581         |
| Glimer.....       | 432                  | 218                      | 165           | ..           | ..           | 383           |
| Grant.....        | 295                  | 118                      | 138           | ..           | ..           | 256           |
| Greenbrier.....   | 1,366                | 607                      | 654           | ..           | ..           | 1,261         |
| Hampshire.....    | 242                  | 87                       | 122           | ..           | ..           | 209           |
| Hancock.....      | 1,293                | 623                      | 526           | 33           | 19           | 1,201         |
| Hardy.....        | 248                  | 104                      | 134           | ..           | ..           | 238           |
| Harrison.....     | 3,818                | 1,713                    | 1,729         | 35           | 56           | 3,533         |
| Jackson.....      | 622                  | 278                      | 310           | ..           | ..           | 588           |
| Jefferson.....    | 718                  | 306                      | 355           | ..           | ..           | 664           |
| Kanawha.....      | 4,498                | 1,859                    | 1,912         | 128          | 168          | 4,067         |
| Lewis.....        | 852                  | 407                      | 394           | ..           | ..           | 601           |
| Lincoln.....      | 713                  | 281                      | 277           | ..           | ..           | 558           |
| Logan.....        | 1,289                | 427                      | 567           | 89           | 115          | 1,198         |
| Marion.....       | 2,794                | 1,234                    | 1,166         | 78           | 96           | 2,564         |
| Marshall.....     | 1,470                | 723                      | 678           | ..           | ..           | 1,401         |
| Mason.....        | 601                  | 239                      | 236           | ..           | ..           | 475           |
| Mercer.....       | 2,502                | 1,040                    | 1,013         | 89           | 115          | 2,257         |
| Mineral.....      | 525                  | 212                      | 209           | ..           | ..           | 421           |
| Mingo.....        | 1,381                | 576                      | 573           | 70           | 49           | 1,268         |
| Monongalia.....   | 2,241                | 974                      | 877           | 11           | 20           | 1,882         |
| Monroe.....       | 410                  | 186                      | 193           | ..           | ..           | 379           |
| Morgan.....       | 463                  | 230                      | 181           | ..           | ..           | 411           |
| McDowell.....     | 1,921                | 642                      | 643           | 186          | 255          | 1,726         |
| Nicholas.....     | 429                  | 193                      | 213           | ..           | ..           | 406           |
| Ohio.....         | 2,966                | 1,346                    | 1,247         | 30           | 53           | 2,676         |
| Pendleton.....    | 294                  | 148                      | 132           | ..           | ..           | 280           |
| Pleasants.....    | 219                  | 109                      | 98            | ..           | ..           | 207           |
| Pocahontas.....   | 563                  | 225                      | 294           | ..           | ..           | 519           |
| Preston.....      | 1,045                | 737                      | 795           | ..           | ..           | 1,532         |
| Putnam.....       | 591                  | 276                      | 270           | ..           | ..           | 546           |
| Raleigh.....      | 2,778                | 1,079                    | 1,069         | 145          | 168          | 2,451         |
| Randolph.....     | 1,236                | 543                      | 520           | 12           | 7            | 1,082         |
| Ritchie.....      | 773                  | 354                      | 370           | ..           | ..           | 724           |
| Roano.....        | 635                  | 331                      | 289           | ..           | ..           | 620           |
| Summers.....      | 827                  | 364                      | 392           | 14           | 21           | 791           |
| Taylor.....       | 876                  | 378                      | 370           | ..           | ..           | 748           |
| Tucker.....       | 823                  | 363                      | 395           | 2            | 5            | 765           |
| Tyler.....        | 569                  | 253                      | 255           | ..           | ..           | 508           |
| Upshur.....       | 431                  | 188                      | 200           | 1            | 9            | 398           |
| Wayne.....        | 1,086                | 466                      | 490           | ..           | ..           | 966           |
| Webster.....      | 387                  | 160                      | 188           | ..           | ..           | 348           |
| Wetzel.....       | 1,204                | 545                      | 545           | ..           | ..           | 1,090         |
| Wirt.....         | 200                  | 103                      | 82            | ..           | ..           | 185           |
| Wood.....         | 1,655                | 677                      | 711           | 11           | 6            | 1,408         |
| Wyoming.....      | 680                  | 313                      | 305           | ..           | ..           | 618           |
| <b>TOTAL.....</b> | <b>62,040</b>        | <b>26,694</b>            | <b>26,900</b> | <b>1,146</b> | <b>1,419</b> | <b>56,159</b> |

## PUBLIC LIBRARIES IN WEST VIRGINIA

Bluefield: Public Library, Mrs. Frederick R. Dow, Librarian.

Cameron: Public Library.

Charleston: Department of Archives and History, Clifford R. Myers, Librarian.

Charleston: Public Librarian, Mrs. B. Von Schlechtendal, Librarian.

Charles Town: The Old Charles Town Library, Mrs. J. M. Miller, Secretary.

Clarksburg: Public Library, Sally Scollay Page, Librarian.

Fairmont: City Library, Mary E. Reutter, Librarian.

Grafton: Public Library.

Huntington: Public Library, Miss Lewis Harvey, Librarian.

Logan: Public Library, Mrs. Morris A. Mertz.

Martinsburg: Public Library.

McMechen: Public Library, Beatrice Gatewood, Secretary.

Morgantown: Waltman Barbe Public Library, Virginia Fife, Librarian.

Moundsville: Public Library, Mrs. Ida M. Hankins, Librarian.

Parkersburg: Carnegie Public Library, Anna E. Taylor, Librarian.

Point Pleasant: Public Library.

Shepherdstown: Public Library, Mrs. C. P. Lyne, Librarian.

Sistersville: Public Library, Bertha Chadderdon, Librarian.

Welch: World War Memorial Library, C. C. Sexton, Librarian.

Weston: Louis Bennett Public Library, Miss Louise Zobrist, Librarian.

Wheeling: Public Library, Etta M. Roberts, Librarian.

White Sulphur Springs: Greenbrier Public Library, Minnie Burdette, Librarian.

Williamson: Public Library, Mrs. Mingo Keadle, Librarian.

## WEST VIRGINIA EDUCATIONAL AND PROFESSIONAL LIBRARIES

Athens: Concord State Normal School Library, Miss Ora Peters, Librarian.

Barboursville: Morris Harvey College Library, Florence Elizabeth Spiker, Librarian.

Bethany: Bethany College Library, Anna Mary Kemp, Librarian.

Buckhannon: West Virginia Wesleyan College Library, Blanch C. Kerns, Librarian.

Charleston: State Department of Archives and History, Clifford R. Myers, Librarian.

Elkins: Davis and Elkins College Library, Janet B. Mason, Librarian.

Fairmont: Fairmont State Normal School Library, Mrs. Vivian R. Boughter, Librarian.

Glenville: State Normal School Library, Alma Arbuckle, Librarian.

Harpers Ferry: Storer College, Roger Williams Library, Sarah Benedict, Librarian.

Huntington: Marshall College Library, Rosa Oliver, Librarian.

Institute: West Virginia State College Library, M. M. Jefferson, Librarian.

Keyser: Potomac State School Library, Ida F. Menefee, Librarian.

Lewisburg: Greenbrier College Library, Henry D. Graybill, Librarian.

Lewisburg: Greenbrier Military School Library, Miss E. K. Moore, Librarian.

Montgomery: New River State School Library, Mrs. Lenore Baber, Librarian.

Morgantown: College of Law Library, Anne Slifkin, Librarian.

Morgantown: West Virginia University Library, Lonna D. Arnett, Librarian.

Phillippi: Broadus College Library, Bessie Burns Bennett, Librarian.

Salem: Salem College Library, Eva Lee Cole, Librarian.

Shepherdstown: Shepherd College State Normal School Library, Miss Stewart E. Arnold, Librarian.

West Liberty: State Normal School Library, Nellie M. Krise, Librarian.

Wheeling: Wheeling Medical Library Association, H. F. Spillers, M. D., Librarian.



# CONSERVATION

## WEST VIRGINIA AND CONSERVATION

By T. M. CHEEK, Acting Director  
CONSERVATION COMMISSION OF WEST VIRGINIA

The management of the wild life resources of West Virginia touches many problems, ranging from the adjustment of relationship and differences between large groups of people down to the management and care of game birds, game animals, fish and frogs.

For many years past, West Virginia, as well as other states, has asserted title to all wild life within its borders on behalf of all of the people. In recent years the United States Government has taken similar action with reference to migratory birds on behalf of all of the people of the Nation. This right to do so has been sustained in a number of courts of last resort. How these great natural resources shall be managed has largely been controlled by law and there seems to be a growing tendency in the direction that the officers and managers of the conservation work are given broader powers and more authority to make rules and regulations as to how best to preserve and perpetuate all of our wild life.

The Legislature, at its first extraordinary session, 1933, appreciated the wisdom of making available that portion of these resources classed as game and fish by enacting a very comprehensive and far-reaching conservation law. Ownership carries with it the responsibility of management and this costs money, therefore, under the law the State rightly takes the position that if a portion of the citizens of the State wish to appropriate a part of this property which belongs to all the people, it should pay for the privilege. It is on this principal that the issuance of hunting and fishing licenses is based. A hunting and fishing license is a special tax upon those citizens who wish to exercise property rights over game by reducing a limited portion of it to their possession. They are in no way, however, relieved from a general tax (county, city and state) levied upon all the citizens of the State. It is logical, therefore, to assume that this license tax should be used directly for the benefit of our wild life population rather than diverting it to other channels. While it is a great source of satisfaction to every sportsman who is a purchaser of a hunting and fishing license that the conservation work in West Virginia has been supported so far by revenue derived from the sale of hunting and fishing licenses, I believe, nevertheless, that no object is more worthy of all the people than the safeguarding and proper use of the State's natural resources, and it should be stressed that only about forty per cent of such revenue can fairly be classed as game; the song, insectivorous and other non-game birds and mammals make up the other sixty per cent. These too should receive equal care and attention, but the hunters, fishers and trappers are no more interested in this sixty per cent than are many thousands of other nature lovers; therefore, it is reasonable to contend that part of the costs of managing this sixty per cent should be financed out of funds from the general levy.

The conservation work, in the strictest sense, calls for much the same methods as would be employed in operating a manufacturing plant, a farm, an orchard or ranch. The object is to produce economically the largest possible amount of the most desirable resources while holding in check as far as possible that which is not so desirable, namely, predators. Most of the latter are picturesque and interesting and should be held in check but never exterminated.

Two things are essential if our wild life is expected to increase during the

coming years, namely, food and cover. One of these essentials is being cared for by a Department of the Conservation Commission, namely, the Department of Forestry, which consists of a chief forester, five district foresters, approximately one hundred and seventy rangers and observers.

The Commission owns and operates forty-three observation towers which are placed on high mountains and during the spring and fall fire season they are manned by keen-eyed observers who detect forest fires quickly. The alarm is sounded to the various rangers and wardens of that vicinity and usually the fire is quickly suppressed. There are no estimates available as to how many thousands of wild birds and animals are destroyed annually by forest fires, but it is an undisputed fact that the protection of our forests and fields from the ravages of fire does protect the cover which is most necessary to wild life.

To overcome the second great essential the commission must have the co-operation of all sportsmen's clubs in feeding our wild birds and animals during severe winters. The friendly farmer can be of valuable service by leaving a little grain in the fields unharvested.

In the march of civilization we as a people have not taken into consideration to any great extent our natural resources such as wild animals, wild birds and



Woodcock nesting near the Capitol, Charleston

flowers and our wild life is now confronted with many destructive agencies that are a distinct advantage to our citizens but a hindrance to our wild life, such as high tension electric wires, high fences and automobiles. The latter accounts for the deaths of thousands of fur-bearing animals, particularly rabbits.

Many of our leading industries have so polluted some of our streams that habitation by game and fish is impossible. Others have only partially been polluted but there still remains several thousand miles of fine fishing waters in West Virginia *practically unpolluted*. The commission in the past has encountered many difficulties in laying out a long distance plan for mass production by artificial methods of restocking both cold and warm water streams with fish in sufficient numbers to restock annually this vast network of unpolluted streams in the State.

It was demonstrated many years ago that trout could be artificially propagated and to meet the ever growing demand of the nimrods in and out of the State, the department has invested at the Averill Nursery at Edray, West Virginia, upward of \$35,000.00 which is practically complete and it is the plan of the department to finish this project early next spring. When completed, it should produce a quarter of a million trout fingerlings annually.

We also have a fifty-year lease on a tract of land near Petersburg, in Grant County, which has been producing from one to two hundred and fifty thousand fingerling trout annually. In addition to the trout nurseries the commission owns and maintains a bass hatchery at Ridge, in Morgan County, which, while small, is one of the most modern of its kind in the east.

It is admitted by many conservationists that the artificial propagation of black bass is yet in its experimental stages.

The commission has for many years been experimenting in game management on a three hundred and twenty-five acre game farm at French Creek, in Upshur County, and have been fairly successful in the raising and planting of native wild turkey and Virginia white-tailed deer. Our program for 1934 calls for extensive improvements and beautification of this game farm. It is hoped that the commission will be able to completely rejuvenate this farm and turn it into more or less of a state park where a pair of all game birds and game animals may be kept for educational and scientific purposes. It is planned to set aside a portion of this farm to demonstration planting. This will be carried on under the supervision of the Forestry Department.

The commission has no intention of abandoning the raising of wild turkey and deer but specifications and plans call for a larger output of both turkey and deer next year.

We also own nineteen acres of land and a small modern tree nursery at Green Bottom, in Cabell County, which is producing annually around one million trees. Several hundred thousand trees from this nursery have already been transplanted on Seneca and Watoga State Forests, which are located in Pocahontas County.

In addition to the regular work of the Conservation Commission we have nine reforestation camps located in the State, seven on private cooperative land, doing work principally along the lines of fire prevention and protection. The two camps on state-owned land are busily engaged in the building of motor-truck trails, telephone line construction, thinning timber, planting trees, building recreation cabins for citizens and tourists. Two lakes are also under construction, one on each of the state forests. These conservation camps are also clearing off small patches of ground at strategic points which will be planted with buckwheat, corn, millet, Korean Lespedeza and other seed which will be left as food for the wild life now on these forests.

An entirely new bookkeeping system has been installed and the moneys derived from the sale of hunting and fishing licenses are allocated on the books and are being spent strictly in conformity with the law.

A new form of hunting and fishing license will be inaugurated for the year 1934. Each purchaser of a license will be given a badge which will be serially numbered and which is to be worn on the outer garment and plainly visible for the examination of any warden or officer of the law. A place in back of this button is provided to carry a fishing and hunting license.

I believe that we should place the rights of the citizens of the State to the use and enjoyment of her natural resources, particularly with reference to this department, above every other consideration, knowing that the whole matter transcends everything that savors of selfishness or gain, and I also believe that no game or fish should be put out for stocking lands which may later be posted against public hunting and fishing. Our past years of exploitation must be followed by years of rehabilitation, if this State is to continue progressive and prosperous. As a general proposition the State of West Virginia has a splendid code of game, fish and forestry laws which will grow in favor as they are better understood and public sentiment permits them to be more rigidly enforced.

## WEST VIRGINIA'S FOREST HISTORY AND STATUS

By H. W. SHAWHAN

Chief Forester

Originally West Virginia's fifteen million acres of land area were clothed in a magnificent mantle of virgin forest, varying in type and species composition from the river bottoms of the Ohio and the Kanawha to the spruce forests of the higher mountains.

This great natural resource has been steadily depleted since the arrival of the first white settlers. First, by the clearing of land for farms; second, by the river logger who drove logs down the various tributaries of the Ohio to mills near Cincinnati; third, by the operation of innumerable sawmills supplied by railroad logging for the production of lumber and many other forest products; and last, but not least, by the ravages of unchecked forest fires over a long period of years. Today our stand of merchantable saw timber susceptible of commercial lumber operation upon any considerable scale consists of less than one half million acres.

Nine million acres, or sixty per cent of the total land area of our State, is estimated to be potential forest land, unsullied by virtue of its soil quality and topography, to the uses of agriculture or to any other known use save that of growing timber. The renewal of a stand of timber capable of conversion into various forms of forest products, upon the rugged slopes of our mountains is obviously a matter of distinct importance to the economic future of the State. Our mineral resources, such as coal, oil and gas, once depleted, cannot be replaced but, in time, if a nucleus of seed-bearing trees is left standing upon cutover land and adequate fire protection is provided, our timber resources can be reproduced, providing a basic raw material whose conversion and fabrication will serve to provide material for local construction and consumption, for exploitation and export, resulting in the maintenance of taxable property and the creation of industrial payrolls.

Our forests provide both food and shelter for the major portion of our game birds and animals and constitute a primary factor in the flood control of our streams and the checking of soil erosion.

If the natural scenic beauty of our mountains is to be preserved, if the recreational advantages of hunting and fishing, enjoyed by many of our citizens are to be maintained and extended, if due consideration is to be given to the economic welfare of future generations of West Virginians, then forest conservation must precede and accompany future forest exploitation.

### Forest Fire Protection in West Virginia

The Conservation Commission of West Virginia, through its Division of Forestry, cooperating with the United States Forest Service, under the Clark-McNary Act, and with the associated forest landowners of the Central West Virginia Forest Fire Protective Association, the Southern West Virginia Forest Fire Protective Association, and numerous independent cooperators is responsible for the administration of forest fire protection of five and one-half million acres of forest land. The field organization of the Division of Forestry consists of a State Forester, five District Foresters and a Nursery Superintendent, operating during periods of fire hazard forty-three forest fire observation towers and approximately four hundred and fifty miles of state-owned telephone line, employing forty-three tower observers and one hundred and thirty-five rangers.

Forest experts have estimated that seventy per cent of natural reforestation consists of forest fire protection which, in turn, may properly be sub-divided into three phases as follows:

1. Fire Prevention—By means of education of the public through distribution of appropriate literature, illustrated lectures, exhibition of fire warning posters and prosecution of violations of the forest fire laws.

2. Fire Detection—Accomplished through the medium of the forty-three forest fire towers, by systematic ranger patrols and by reports from the general public.

3. Fire Suppression—Carried out under the direct supervision of rangers employed during fire seasons by the Conservation Commission, using fire fighters, summoned by the rangers and paid by the various County Courts.

The efficiency of forest fire protective agencies has increased by leaps and bounds since organized protection was inaugurated through the founding of the two associations in 1913 and 1916 and since the creation of the Game, Fish and Forestry Commission in 1921, as is evidenced by the fact that, in 1916, the average area burned per fire was 377 acres, whereas the average area burned per fire in 1933 is less than 25 acres.

The state-operated system of fire detection and fire suppression has become quite efficient, but much remains to be accomplished along the lines of fire prevention.

The Conley State Forest Nursery, at Lesage, West Virginia, has an annual capacity of approximately one million transplants of deciduous and coniferous species. The State Forest Nursery does not grow ornamental trees or shrubs but confines its efforts to the production of forest tree species which are supplied at cost to landowners desiring plants exclusively for reforestation purposes.

### Civilian Conservation Corps Camps Under Supervision of the Conservation Commission of West Virginia

Under the Emergency Conservation Act of March 31st, 1933, West Virginia has been allotted eighteen C. C. C. camps, nine of which are situated upon federal-owned lands of the Monongahela National Forest and under the direct supervision of the United States Forest Service, while of the remaining nine camps two are situated upon Seneca and Watoga State Forests, in Pocahontas County, and seven are situated upon privately-owned cooperative lands in Pocahontas, Webster, Greenbrier, Kanawha, Wyoming, Boone and Logan Counties, and are under the supervision of the Conservation Commission insofar as work in the forests is concerned.

This broad conservation measure, sponsored by President Roosevelt, is proving its worth, both as an unemployment relief measure and as to the tangible results secured through the efforts of the men in the woods.

The projects undertaken are too numerous and too diverse for discussion in this brief article. Of chief importance are:

- Telephone line construction and maintenance
- Motor truck trail construction and maintenance
- Pack trail construction
- Fire tower erection
- Forest fire fighting
- Forest stand improvement
- Tree disease eradication and control
- Construction of two artificial lakes

Much has already been done and much more will be accomplished through this medium to insure the future of our forests.

The results attending the efforts of C. C. C. camps under state supervision have attracted favorable comment upon the part of various Federal inspectors. Camp Wyoming, near Pineville, in Wyoming County, was awarded the Gold Medal for the Fifth Corps Area, including the states of West Virginia, Kentucky, Ohio and Indiana, in a contest sponsored by the Army and Navy Journal and involving neatness of appearance, interior military administration and forestry work completed.

The nine camps furnish employment and subsistence to some 1500 young men between the ages of eighteen and twenty-five and require a supervisory personnel of ninety-six, including office and clerical force, camp superintendents, foremen, mechanics and blacksmiths.



The Mingo Tree

### THE MINGO WHITE OAK

On Trace Fork of Pigeon Creek, in Mingo County, within two hundred yards of State Route No. 52, stands the largest white oak tree in West Virginia, if not the largest in the Appalachian Mountains.

From increment borings, the present age of this patriarch of our mountain forests is estimated to be 577 years. It was an acorn one hundred and thirty-five years before Columbus discovered America.

Some idea concerning the size of the tree may be had from the following statistical data:

|   |             |
|---|-------------|
| Diameter at the ground.....                           | 8 ft. 8 in. |
| Diameter five feet above ground.....                  | 5 ft. 9 in. |
| Diameter at first limb, 66 feet above ground.....     | 4 ft. 0 in. |
| Diameter at top of main trunk, 90 feet above ground.. | 3 ft. 6 in. |
| Height from ground to tip of highest branch.....      | 145 ft.     |
| Width of crown spread.....                            | 96 ft.      |

The Mingo Monarch inevitably shows some of the effects of age but is today in a fairly thrifty condition. It stands upon a rolling bench or terrace, towering above a grove of thrifty young trees of various species, and the surrounding terrain is susceptible of development into a very attractive park. In fact it is now used to some extent as a picnic ground.

The two corporations owning the two acres of land surrounding the tree have indicated a willingness to deed the land to the Conservation Commission, and, if such conveyance is executed while labor from the Civilian Conservation Corps Camps is available, the Conservation Commission will endeavor to convert the area into a State Park for the recreational use of the public.

The tree is now surrounded by an eight foot cyclone wire fence, erected in order to protect it from mutilation by curiosity seekers.

Plans for conversion into a park would include construction of a rustic bridge, foot trails, rustic tables and benches, waste disposal pits and other conveniences.

### EMERGENCY CONSERVATION CAMPS IN WEST VIRGINIA

(Operating Under the Conservation Commission of West Virginia)

*Acting Director, Conservation Commission:* T. M. Cheek, Randolph County.  
*Chief Forester:* H. W. Shawhan, Raleigh County.

| <i>Camp</i>               | <i>County</i>   | <i>Superintendent</i> | <i>P. O. Address</i> |
|---------------------------|-----------------|-----------------------|----------------------|
| Camp Seneca S-51.....     | Pocahontas..... | R. W. Griffith.....   | Huntersville         |
| Camp Watoga S-52.....     | Pocahontas..... | S. E. Neese.....      | Huntersville         |
| Camp Nicholas P-53.....   | Nicholas.....   | H. F. Howard.....     | Cowen                |
| Camp Wyoming P-54.....    | Wyoming.....    | J. N. Wittenberg..... | Pineville            |
| Camp Boone P-55.....      | Boone.....      | C. E. Barrett.....    | Keith                |
| Camp Randolph P-56.....   | Pocahontas..... | Noah Moore.....       | Cass                 |
| Camp Greenbrier P-57..... | Greenbrier..... | F. W. Pickering.....  | Greenbrier           |
| Camp Logan P-58.....      | Logan.....      | Raymond Parks.....    | Sharples             |
| Camp Kanawha P-59.....    | Kanawha.....    | J. B. Given.....      | Dekota               |

### WILD LIFE LEAGUE OF WEST VIRGINIA

#### OFFICERS

President: E. L. Lively, Fairmont. Vice-President: S. M. Worley, Bluefield.  
 Vice-President: S. J. Evans, Princeton. Secretary-Treasurer: J. J. Coughlin, Fairmont.  
 Vice-President: Percy H. Hornbrook, Wheeling.

## HUNTING AND FISHING LICENSE SALES

January 1—October 1, 1933

|                  | District Hunting<br>and Fishing<br>at \$1.00 | State Resident<br>Hunting and<br>Fishing at<br>\$3.00 | Non-resident<br>Hunting and<br>Fishing at<br>\$16.00 | Non-resident<br>Fishing at<br>\$5.00 |
|------------------|--|---|--|--------------------------------------|
| Barbour .....    | 818  | 48  | ....   | ....                                 |
| Berkeley .....   | 1,816  | 101   | 3  | 18                                   |
| Boone .....      | 1,321  | 35  | ....   | ....                                 |
| Braxton .....    | 1,390  | 23  | ....   | ....                                 |
| Brooke .....     | 991  | (a) 171   | 2  | 5                                    |
| Cabell .....     | 3,791  | 256   | ....   | 4                                    |
| Calhoun .....    | 563  | 27  | ....   | ....                                 |
| Clay .....       | 1,145  | 27  | ....   | ....                                 |
| Doddridge .....  | 661  | 56  | ....   | 2                                    |
| Fayette .....    | 3,380  | 113   | ....   | 2                                    |
| Gilmer .....     | 597  | 47  | ....   | ....                                 |
| Grant .....      | 870  | 24  | ....   | 12                                   |
| Greenbrier ..... | 2,241  | 33  | 1  | 6                                    |
| Hampshire .....  | (b) 1,297                                    | 29  | 4  | 132                                  |
| Hancock .....    | 889  | 169   | ....   | 2                                    |
| Hardy .....      | 1,073  | (a) 24  | ....   | (b) 36                               |
| Harrison .....   | (a) 4,211                                    | 1,139   | ....   | 2                                    |
| Jackson .....    | 560  | 17  | ....   | 2                                    |
| Jefferson .....  | 761  | 33  | 1  | 17                                   |
| Kanawha .....    | 8,452  | 1,014   | 1  | 7                                    |
| Lewis .....      | 1,990  | 141   | ....   | ....                                 |
| Lincoln .....    | 271  | ....  | ....   | ....                                 |
| Logan .....      | 3,024  | 113   | ....   | 1                                    |
| Marion .....     | 2,834  | 1,001   | ....   | 12                                   |
| Marshall .....   | 1,729  | 157   | 1  | 4                                    |
| Mason .....      | (c) 1,274                                    | 23  | ....   | 1                                    |
| Mercer .....     | 1,972  | 71  | ....   | ....                                 |
| Mineral .....    | 1,985  | 96  | 12   | 336                                  |
| Mingo .....      | 1,375  | 20  | ....   | ....                                 |
| Monongalia ..... | 3,457  | 335   | 20   | 69                                   |
| Monroe .....     | 482  | 14  | ....   | ....                                 |
| Morgan .....     | 971  | 4   | 4  | 11                                   |
| McDowell .....   | 3,829  | 83  | ....   | ....                                 |
| Nicholas .....   | 1,570  | 16  | ....   | ....                                 |
| Ohio .....       | 1,689  | 363   | 3  | 15                                   |
| Pendleton .....  | 830  | 22  | ....   | 10                                   |
| Pleasants .....  | 553  | 29  | 2  | 1                                    |
| Pocahontas ..... | 1,250  | 13  | ....   | 11                                   |
| Preston .....    | 2,206  | 93  | 5  | 15                                   |
| Putnam .....     | 691  | 16  | ....   | ....                                 |
| Raleigh .....    | (a) 3,241                                    | 301   | ....   | ....                                 |
| Randolph .....   | 2,546  | 41  | ....   | 8                                    |
| Ritchie .....    | 950  | 66  | ....   | 1                                    |
| Roane .....      | 849  | 51  | ....   | ....                                 |
| Summers .....    | 1,530  | 39  | ....   | 2                                    |
| Taylor .....     | 887  | 287   | ....   | ....                                 |
| Tucker .....     | 1,089  | 30  | ....   | 10                                   |
| Tyler .....      | 940  | 46  | 1  | 1                                    |
| Upshur .....     | 435  | 52  | ....   | 1                                    |
| Wayne .....      | 862  | 17  | ....   | ....                                 |
| Webster .....    | 1,500  | 16  | ....   | 2                                    |
| Wetzel .....     | 2,022  | 101   | ....   | ....                                 |
| Wirt .....       | 333  | 12  | ....   | 1                                    |
| Wood .....       | 5,481  | 274   | ....   | 2                                    |
| Wyoming .....    | 1,638  | 44  | ....   | ....                                 |
|                  | 95,112                                       | 7,372   | 60   | 761                                  |



**RECAPITULATION**

|  |                |
|--|----------------|
| District hunting and fishing licenses.....           | 95,112         |
| State resident hunting and fishing licenses.....     | 7,372          |
| Non-resident hunting and fishing licenses.....       | 60             |
| Non-resident fishing licenses.....                   | 761            |
| <b>Total licenses issued to October 1, 1933.....</b> | <b>103,305</b> |

**NOTES:**

- (a) Includes female state-wide hunting and fishing licenses.
- (b) Includes tourist fishing licenses.
- (c) Includes tourist, special Ohio river and female state-wide hunting and fishing licenses.

**GAME PROTECTORS—ADDRESS AND COUNTIES**

1. W. E. Howard.....Hancock, Brooke, Ohio, Marshall, Cameron  
Wetzel, Tyler
2. O. H. Taft.....Monongalia, Preston, Marion  
Morgantown
3. J. T. Stewart.....Harrison, Lewis, Taylor, Upshur  
Enterprise
4. E. E. Keenan.....Barbour, Tucker, Randolph  
Davis
5. Harrison Shobe.....Grant, Hardy, Pendleton  
Petersburg
6. J. L. Hughes.....Mineral, Hampshire  
Ridgeley
7. C. T. Whitacre.....Morgan, Berkeley, Jefferson  
Martinsburg
8. Theodore Moore.....Pocahontas, Part of Randolph, Part of  
Marlinton Webster, Part of Greenbrier
9. L. M. Hayes.....Greenbrier, Summers, Monroe  
Ronceverte
10. L. J. Brindley.....Mercer, Wyoming, McDowell  
Welch
11. O. B. Harris.....Raleigh, Part of Boone  
Beckley
12. C. W. Rinehart.....Fayette, Nicholas, Webster  
Gauley Bridge
13. Henry Leake.....Logan, Mingo, Part of Boone  
Logan
14. A. R. Pltser.....Mason, Putnam, Cabell, Lincoln, Wayne  
Huntington
15. Fred B. Salmons.....Kanawha, Clay, Braxton  
Charleston
16. Miles Kochendaefer.....Gilmer, Calhoun, Roane, Jackson  
Grantsville
17. C. E. Collins.....Meadsnts, Ritchie, Doddridge, Wirt,  
Parkersburg Wood

**ROD AND GUN CLUBS**

| <i>City</i>           | <i>Name of Club</i>                            |
|-----------------------|--|
| Adrian.....           | Adrian Rod and Gun Club                        |
| Alexander.....        | Duke Loudin Hunting and Fishing Club           |
| Berkeley Springs..... | Woodmont Rod and Gun Club                      |
| Bluefield.....        | Bluefield Branch Wild Life League              |
| Charleston.....       | Kanawha Game and Fish Association              |
| Cheat Bridge.....     | Cheat Club                                     |
| Clarksburg.....       | Clarksburg Branch Wild Life League             |
| Clarksburg.....       | West Virginia Fox Hunters Association          |
| Durbin.....           | Durbin Rod and Gun Club                        |
| Elkins.....           | Randolph County Rod and Gun Club               |
| Fayetteville.....     | Fayette County Hunting and Fishing Association |
| Huntington.....       | Huntington Beagle Club                         |
| Huntington.....       | Sportsman's League of Southern West Virginia   |

|                      |  |
|----------------------|--|
| Lewisburg.....       | Eastern Greenbrier Rod and Gun Club                    |
| Logan.....           | Logan County Game and Fish Association                 |
| Mannington.....      | Marion County Wild Life League                         |
| Marlinton.....       | Pocahontas County Rod and Gun Club                     |
| Martinsburg.....     | Berkeley County Chapter Izaak Walton League of America |
| Moorefield.....      | South Branch Valley Game and Fish Association          |
| Morgantown.....      | Monongalia Chapter Wild Life League                    |
| Parkersburg.....     | Parkersburg Branch Wild Life League                    |
| Philippi.....        | Barbour County Rod and Gun Club                        |
| Quinwood.....        | Western Greenbrier Rod and Gun Club                    |
| Richwood.....        | Nicholas County Rod and Gun Club                       |
| Richwood.....        | Richwood Rod and Gun Club                              |
| Ripley.....          | Central West Virginia Rod and Gun Club                 |
| Shepherdstown.....   | James Rumsey Chapter of Izaak Walton League of America |
| Sistersville.....    | Tyler County Rod and Gun Club                          |
| Wayne.....           | Wayne County Fox Hunters Association                   |
| Webster Springs..... | Webster Springs Rod and Gun Club                       |
| Welch.....           | McDowell County Sportsmen Club                         |
| Weston.....          | Lewis County Rod and Gun Club                          |
| Wheeling.....        | Wild Life League of Ohio County                        |
| Williamson.....      | Mingo County Game and Fish Association                 |

### ELEVATIONS ABOVE SEA LEVEL

|   |           |
|---|-----------|
| Highest point in West Virginia, Spruce Knob,<br>Pendleton County .....                    | 4860 feet |
| Lowest point in West Virginia, Potomac River<br>at Harper's Ferry, Jefferson County ..... | 247 feet  |

|  | Feet      |  | Feet      |
|--|-----------|--|-----------|
| Albright .....                               | 1217.057  | *Charles Town (N. & W.<br>Railroad Station) .....                  | 530       |
| Alderson .....                               | 1550.9    | Chester .....  | 1340      |
| Athens .....                                 | 2596.926  | Clark .....  | 2522      |
| Barboursville .....                          | 571.650   | *Clarksburg (Corner Pike<br>and Third Streets) ...                 | 1007.209  |
| Barracksville .....                          | 907       | *Clay (Corner Main and<br>Church Streets) .....                    | 707.816   |
| *Beckley .....                               | App. 2400 | Clendenin .....  | 620.70    |
| Belington (Citizens<br>National Bank) .....  | 1698.071  | Coalton (Womelsdorff) ..   | 2157.023  |
| *Berkeley Springs (At<br>Court House) .....  | 611.795   | Cowen .....  | 2244.4    |
| Bethany (At Bethany<br>College) .....        | 931.594   | *Elizabeth .....   | 645.807   |
| Beverly .....                                | 1972.593  | *Elkins (At Main build-<br>ing Western Maryland<br>Railroad) ..... | 1929.495  |
| Blacksville .....                            | 956.901   | Ellenboro .....  | 784       |
| Bluefield (In front of<br>station) .....     | 2558.43   | *Fairmont (In front of<br>station) .....                           | 883       |
| Bramwell .....                               | 2252.7    | Fairview .....   | 999.450   |
| Bridgeport .....                             | 978.273   | Farmington .....   | 951.250   |
| Bruceton Mills .....                         | 1548.756  | *Fayetteville .....  | App. 1850 |
| *Buckhannon (Upshur<br>County Court House).. | 1432.531  | *Franklin .....  | App. 1750 |
| Burnsville .....                             | App. 765  | Ft. Gay .....  | 998.782   |
| Cairo .....                                  | 680       | Gassaway .....   | 833.7     |
| Camden-on-Gauley .....                       | 2034      | *Glenville .....   | 733.623   |
| Cedar Grove .....                            | 619.5     | *Grafton (In front of sta-<br>tion) .....                          | 1000      |
| Ceredo .....                                 | 553.5     |  |           |
| *Charleston (In front of<br>station) .....   | 597.7     |  |           |

\*County Seats.

|  | Feet        |  | Feet      |
|--|-------------|--|-----------|
| *Grantsville (At Court House) .....            | 726.301     | Keystone .....                                   | 1645.311  |
| Hambleton .....                                | 1682.3      | *Kingwood (Corner Price and Main Streets) .....  | 1862.485  |
| *Hamlin (Bridge over Mud River) .....          | 642.436     | Leon .....                                       | 558.743   |
| Harpers Ferry .....                            | 274.416     | *Lewisburg .....                                 | App. 2200 |
| *Harrisville (At Court House) .....            | 870.288     | *Logan (At Court House) .....                    | 678.447   |
| Hendricks .....                                | 1720.604    | *Madison (At County Jail) .....                  | 703.171   |
| *Hinton (In front of station) .....            | 1382.2      | Man .....  | 729.102   |
| Hollidays Cove .....                           | App. 741.78 | Mannington (Cor. Railroad and Market Sts.) ..... | 974.946   |
| Hundred .....                                  | 1019        | *Marlinton .....                                 | App. 2131 |
| *Huntington (At Court House) .....             | 563.725     | *Martinsburg (At Court House) .....              | 456.692   |
| Hurricane .....                                | App. 665    | Masontown .....                                  | 1841.971  |
| Huttonsville .....                             | 2023.8      | Matewan .....                                    | 697.7     |
| Jaeger .....                                   | 982.1       | Matoaka .....                                    | 2362.6    |
| Jacksonburg .....                              | 747         | *Middlebourne .....                              | 744.912   |
| Jane Lew .....                                 | 1006.647    | Milton .....                                     | 583.146   |
| Kenova .....                                   | 566.818     | Monongah .....                                   | 873.416   |
| Kermit .....                                   | 627.7       | Montrose .....                                   | 1996.424  |
| *Keyser (Near center of Keyser yards) .....    | 827         | *Moorefield (At Railroad station) .....          | 823       |
| *Moundsville (At Court House) .....            | 689.094     | *Morgantown (In front of B. & O. station) .....  | 822.7     |
| Mt. Hope .....                                 | 1738.094    | Shinnston .....                                  | 910       |
| Mullens .....                                  | 1418.192    | Sistersville .....                               | 648.416   |
| Newburg .....                                  | App. 1230   | Smithfield .....                                 | 835.7     |
| *New Cumberland (Front and Ferry Streets) .... | 670.57      | *Spencer (Crossing at station) .....             | 719       |
| *New Martinsville (At Court House) .....       | 630.092     | St. Albans .....                                 | 596.4     |
| Northfork .....                                | 1759.96     | *St. Marys (Second and Washington Streets) ..    | 627.907   |
| *Parkersburg (Postoffice) ..                   | 615.043     | *Summersville (At Court House) .....             | 1894.382  |
| *Parsons .....                                 | 1649.387    | *Sutton .....                                    | 842.677   |
| Pax .....                                      | 1638.770    | Terra Alta .....                                 | 2558.597  |
| Pennsboro .....                                | 861         | Thomas .....                                     | 2986.062  |
| *Petersburg (At Railroad station) .....        | 934         | Thurmond .....                                   | 1070.9    |
| *Philippi .....                                | 1310.265    | Tunnelton .....                                  | 1829.182  |
| Pine Grove .....                               | 712.28      | *Union .....                                     | App. 2100 |
| *Pineville .....                               | 1323.227    | *Wayne (At Court House) .....                    | 706.539   |
| *Princeton (At Court House) .....              | 2449.457    | *Webster Springs (At Court House) .....          | 1508.740  |
| *Pt. Pleasant (At Court House) .....           | 568.913     | *Welch (At First National Bank) .....            | 1303.434  |
| Rainelle .....                                 | 2424.601    | *Wellsburg (At Railroad station) .....           | 660.6     |
| Ravenswood .....                               | 585.447     | West Milford .....                               | 978.965   |
| Richwood (In front of station) .....           | 2193.17     | *Weston (At B. & O. Bridge 24-A) .....           | 1008.903  |
| *Ripley (Court House Square) .....             | 614.426     | *West Union .....                                | 835.724   |
| Rivesville .....                               | 880.8       | *Wheeling (Near front of City Building) .....    | 678.070   |
| *Romney (At Railroad station) .....            | 731         | White Sulphur Springs..                          | 1923.3    |
| Ronceverte .....                               | 1663.8      | *Williamson (At Court House) .....               | 660.276   |
| Rowlesburg .....                               | 1400.765    | Williamstown .....                               | 610       |
| Salem .....                                    | 1046.996    | *Winfield .....                                  | App. 570  |
| Shepherdstown .....                            | App. 420    | Worthington .....                                | 896       |
| *County Seats.                                 |             |  |           |

# CLIMATIC SUMMARY OF WEST VIRGINIA

## AVERAGE TEMPERATURES

(Compiled From Data Furnished by the United States Department of Agriculture—Weather Bureau)

| STATION                    | COUNTY          | Average Temperature (Annual) |             | Average Maximum Temperature (Annual) | Average Minimum Temperature (Annual) |
|----------------------------|-----------------|------------------------------|-------------|--------------------------------------|--------------------------------------|
|                            |                 | Length of Record (Years)     | Temperature |                                      |                                      |
| Beckley.....               | Raleigh.....    | 27                           | 52.8        | 64.5                                 | 40.1                                 |
| Bluefield (near).....      | Mercer.....     | 38                           | 53.7        | 65.0                                 | 43.1                                 |
| Buckhannon.....            | Unshur.....     | 37                           | 51.9        | 65.5                                 | 40.6                                 |
| Cairo.....                 | Ritchie.....    | 23                           | 54.1        | 67.0                                 | 40.8                                 |
| Charleston.....            | Kanawha.....    | 24                           | 57.5        | 70.0                                 | 44.7                                 |
| Clarksburg.....            | Harrison.....   | 8                            | 52.4        | 64.5                                 | 40.4                                 |
| Elkins.....                | Randolph.....   | 32                           | 50.3        | 61.6                                 | 38.9                                 |
| Fairmont.....              | Marion.....     | 26                           | 52.9        | 65.4                                 | 40.7                                 |
| Glenville.....             | Gilmer.....     | 38                           | 54.5        | 67.2                                 | 44.2                                 |
| Grafton.....               | Taylor.....     | 35                           | 52.5        | 64.4                                 | 40.6                                 |
| Hinton.....                | Summers.....    | 34                           | 54.4        | 65.5                                 | 42.6                                 |
| Huntington.....            | Cabell.....     | 32                           | 55.0        | 65.8                                 | 44.1                                 |
| Lewisburg.....             | Greenbrier..... | 32                           | 50.9        | 63.3                                 | 39.8                                 |
| Logan.....                 | Logan.....      | 15                           | 57.8        | 70.1                                 | 46.0                                 |
| Madison.....               | Boone.....      | 12                           | 54.5        | 66.8                                 | 42.4                                 |
| Marlinton.....             | Pocahontas..... | 33                           | 48.1        | 59.4                                 | 36.4                                 |
| Mannington.....            | Marion.....     | 29                           | 51.8        | 63.9                                 | 39.8                                 |
| Morgantown.....            | Monongalia..... | 39                           | 53.0        | 62.7                                 | 42.4                                 |
| New Cumberland.....        | Hancock.....    | 23                           | 50.9        | 62.1                                 | 39.4                                 |
| New Martinsville.....      | Wetzel.....     | 38                           | 54.2        | 66.3                                 | 42.2                                 |
| Parkersburg.....           | Wood.....       | 42                           | 54.2        | 63.9                                 | 44.4                                 |
| Parsons.....               | Tucker.....     | 32                           | 50.5        | 63.4                                 | 37.6                                 |
| Philippi.....              | Barbour.....    | 31                           | 53.5        | 65.1                                 | 40.1                                 |
| Pt. Pleasant.....          | Mason.....      | 38                           | 55.2        | 63.8                                 | 43.1                                 |
| Ravenswood.....            | Jackson.....    | 8                            | 54.7        | 67.0                                 | 42.2                                 |
| Spencer.....               | Roane.....      | 31                           | 53.7        | 66.2                                 | 40.8                                 |
| Button.....                | Braxton.....    | 24                           | 54.2        | 68.1                                 | 40.1                                 |
| Terra Alta.....            | Preston.....    | 34                           | 49.8        | 59.0                                 | 37.9                                 |
| Union.....                 | Monroe.....     | 27                           | 52.5        | 65.6                                 | 39.8                                 |
| Weston.....                | Lewis.....      | 35                           | 53.8        | 66.2                                 | 41.7                                 |
| Wheeling.....              | Ohio.....       | 13                           | 52.7        | 65.0                                 | 40.4                                 |
| White Sulphur Springs..... | Greenbrier..... | 19                           | 51.8        | 65.1                                 | 38.8                                 |
| Williamson.....            | Mingo.....      | 30                           | 56.9        | 67.1                                 | 45.1                                 |

# FROST DATA

## AVERAGE DATES AND LENGTH OF SEASON

### AVERAGE DATES AND LENGTH OF SEASON

(Compiled From Data Furnished by the United States Department of Agriculture--Weather Bureau)

| STATION               | COUNTY     | Length of Record (Years*) | Average Date of Last Killing Frost in Spring | Average Date of First Killing Frost in Autumn | Average Length of Growing Season--Last Killing Frost to First Killing Frost (Days) | Latest Date of Killing Frost in Spring | Earliest Date of Killing Frost in Autumn |
|-----------------------|------------|---------------------------|--|---|--|--|--|
| Beckley               | Raleigh    | 28                        | May 7  | Oct. 4  | 152  | May 20                                 | Sept. 16                                 |
| Bluefield             | Mercer     | 35                        | April 28                                     | Oct. 11                                       | 166  | May 29                                 | Sept. 19                                 |
| Buckhannon            | Upshur     | 37                        | May 5  | Oct. 7  | 155  | June 11                                | Sept. 19                                 |
| Cairo                 | Ritchie    | 25                        | May 6  | Oct. 7  | 184  | May 28                                 | Sept. 15                                 |
| Charleston            | Kanawha    | 23                        | April 20                                     | Oct. 23                                       | 186  | May 12                                 | Sept. 26                                 |
| Clarksburg            | Harrison   | 8                         | May 5  | Oct. 11                                       | 158  | May 27                                 | Sept. 26                                 |
| Elkins                | Randolph   | 32                        | May 4  | Oct. 12                                       | 161  | May 26                                 | Sept. 20                                 |
| Fairmont              | Marion     | 26                        | May 1  | Oct. 14                                       | 166  | May 28                                 | Sept. 23                                 |
| Glenville             | Gilmer     | 38                        | May 1  | Oct. 11                                       | 163  | May 28                                 | Sept. 6                                  |
| Grafton               | Taylor     | 37                        | May 4  | Oct. 10                                       | 159  | May 27                                 | Sept. 19                                 |
| Hinton                | Sunburn    | 34                        | April 23                                     | Oct. 22                                       | 182  | May 27                                 | Oct. 2                                   |
| Huntington            | Cabell     | 35                        | April 19                                     | Oct. 18                                       | 182  | May 11                                 | Sept. 30                                 |
| Lewisburg             | Greenbrier | 31                        | May 8  | Oct. 5  | 150  | June 1                                 | Sept. 14                                 |
| Logan                 | Logan      | 13                        | April 10                                     | Oct. 20                                       | 193  | May 2                                  | Oct. 11                                  |
| Marmington            | Marion     | 30                        | May 9  | Oct. 7  | 151  | June 1                                 | Sept. 10                                 |
| Marlinton             | Focalontas | 35                        | May 15                                       | Oct. 3  | 141  | June 17                                | Sept. 10                                 |
| Morgantown            | Monongalia | 30                        | May 1  | Oct. 11                                       | 163  | May 28                                 | Sept. 19                                 |
| Moundsville           | Marshall   | 19                        | May 3  | Oct. 13                                       | ...  | May 23                                 | Sept. 21                                 |
| New Cumberland        | Hancock    | 24                        | May 8  | Oct. 10                                       | ...  | June 10                                | Sept. 19                                 |
| New Martinsville      | Wetzel     | 38                        | April 30                                     | Oct. 16                                       | 160  | June 1                                 | Sept. 26                                 |
| Parkersburg           | Wood       | 42                        | April 17                                     | Oct. 18                                       | 184  | May 22                                 | Sept. 29                                 |
| Parsons               | Tucker     | 32                        | May 13                                       | Oct. 5  | 145  | June 11                                | Sept. 19                                 |
| Philippi              | Barbour    | 32                        | May 9  | Oct. 13                                       | 157  | June 10                                | Sept. 19                                 |
| Pt. Pleasant          | Mason      | 30                        | April 23                                     | Oct. 16                                       | 170  | May 23                                 | Sept. 23                                 |
| Princeton             | Mercer     | 15                        | May 7  | Oct. 1  | 147  | May 22                                 | Sept. 2                                  |
| Ravenswood            | Jackson    | 8                         | April 30                                     | Oct. 11                                       | 164  | May 27                                 | Sept. 24                                 |
| Spooner               | Itasca     | 32                        | May 2  | Oct. 9  | 160  | May 28                                 | Sept. 19                                 |
| Sutton                | Braxton    | 23                        | April 30                                     | Oct. 17                                       | 170  | May 27                                 | Sept. 26                                 |
| Terra Alta            | Preston    | 30                        | May 10                                       | Sept. 26                                      | 130  | June 8                                 | Sept. 7                                  |
| Union                 | Monroe     | 25                        | May 10                                       | Oct. 5  | 148  | June 11                                | Sept. 20                                 |
| Wellsburg             | Brooke     | 20                        | April 30                                     | Oct. 14                                       | ...  | May 10                                 | Sept. 19                                 |
| Weston                | Lewis      | 35                        | May 3  | Oct. 12                                       | 162  | June 4                                 | Sept. 26                                 |
| Wheeling              | Ohio       | 30                        | April 21                                     | Oct. 22                                       | ...  | May 15                                 | Sept. 27                                 |
| White Sulphur Springs | Greenbrier | 15                        | May 15                                       | Oct. 6  | 144  | May 31                                 | Sept. 18                                 |
| Williamson            | Mingo      | 31                        | April 13                                     | Oct. 26                                       | 191  | May 11                                 | Oct. 9                                   |

\*Length of record includes broken years where one killing is missing.

## RAINFALL, SNOWFALL, PREVAILING WINDS

(Compiled From Data Furnished by the United States Department of Agriculture—Weather Bureau)

| STATION                    | COUNTY          | AVERAGE ANNUAL RAINFALL |                       | AVERAGE ANNUAL SNOWFALL  |                   | PREVAILING WIND DIRECTION |                          |
|----------------------------|-----------------|-------------------------|-----------------------|--------------------------|-------------------|---------------------------|--------------------------|
|                            |                 | Record Years            | Inches and Hundredths | Length of Record (Years) | Inches and Tenths | Length of Record (Years)  | Average Annual Direction |
| Beckley.....               | Raleigh.....    | 1895-1930               | 40.69                 | 28                       | 36.2              | 27                        | W.                       |
| Bluefield.....             | Mercer.....     | 1891-1930               | 40.11                 | 37                       | 36.1              |                           |                          |
| Buckhannon.....            | Upshur.....     | 1889-1930               | 49.79                 | 37                       | 39.3              |                           |                          |
| Cairo.....                 | Ritchie.....    | 1899-1930               | 44.32                 | 23                       | 24.1              | 23                        | W.                       |
| Charleston.....            | Kanawha.....    | 1885-1930               | 44.90                 | 25                       | 16.9              | 23                        | W.                       |
| Clarksburg.....            | Harrison.....   | 1923-1930               | 41.99                 | 8                        | 24.7              | 8                         | W.                       |
| Clay.....                  | Clay.....       | 1901-1930               | 45.12                 |                          |                   |                           |                          |
| Davis.....                 | Tucker.....     | 1910-1930               | 54.66                 | 21                       | 87.8              | 23                        | W.                       |
| Elizabeth.....             | Wirt.....       | 1910-1930               | 42.00                 |                          |                   |                           |                          |
| Elkins.....                | Randolph.....   | 1899-1930               | 47.08                 | 32                       | 48.5              | 32                        | W.                       |
| Fairmont.....              | Marion.....     | 1892-1930               | 42.63                 | 39                       | 32.0              | 24                        | W.                       |
| Glenville.....             | Gilmer.....     | 1887-1930               | 47.39                 | 43                       | 29.0              | 38                        | W.                       |
| Grafton.....               | Taylor.....     | 1891-1930               | 44.36                 | 35                       | 40.0              | 35                        | W.                       |
| Hinton.....                | Summers.....    | 1889-1930               | 39.57                 | 34                       | 22.4              | 34                        | SW.                      |
| Huntington.....            | Cabell.....     | 1892-1930               | 42.37                 | 32                       | 19.7              | 34                        | W.                       |
| Lewisburg.....             | Greenbrier..... | 1888-1930               | 39.47                 | 30                       | 26.8              | 32                        | NW.                      |
| Logan.....                 | Logan.....      | 1901-1930               | 48.83                 | 20                       | 24.8              | 15                        | SW.                      |
| Mannington.....            | Marion.....     | 1901-1930               | 45.02                 | 29                       | 34.5              | 29                        | W.                       |
| Marlinton.....             | Pocahontas..... | 1893-1930               | 47.06                 | 32                       | 32.4              | 33                        | SW.                      |
| Morgantown.....            | Monongalia..... | 1873-1930               | 42.78                 | 50                       | 30.8              | 39                        | S.                       |
| Moundsville.....           | Marshall.....   | 1920-1930               | 37.35                 | 19                       | 26.6              |                           |                          |
| New Cumberland.....        | Hancock.....    | 1893-1920               | 37.59                 | 23                       | 27.4              | 23                        | S.                       |
| New Martinsville.....      | Wetzel.....     | 1892-1930               | 42.14                 | 30                       | 21.0              | 38                        | S.                       |
| Parkersburg.....           | Wood.....       | 1885-1930               | 39.07                 | 42                       | 2.53              | 42                        | SE.                      |
| Parsons.....               | Tucker.....     | 1889-1930               | 47.67                 | 32                       | 52.3              |                           |                          |
| Philippi.....              | Barbour.....    | 1892-1930               | 47.13                 | 38                       | 42.6              | 31                        | W.                       |
| Pt. Pleasant.....          | Mason.....      | 1889-1930               | 41.54                 | 41                       | 16.1              | 38                        | SW.                      |
| Princeton.....             | Mercer.....     | 1900-1914               | 60.97                 | 14                       | 56.1              | 14                        | W.                       |
| Ravenswood.....            | Jackson.....    |                         |                       |                          |                   | 8                         | NW.                      |
| Spencer.....               | Roane.....      | 1892-1930               | 42.56                 | 33                       | 28.0              |                           |                          |
| St. Marys.....             | Pleasants.....  | 1908-1930               | 43.89                 | 22                       | 22.8              |                           |                          |
| Sutton.....                | Braxton.....    | 1900-1930               | 50.50                 | 27                       | 42.0              |                           |                          |
| Terra Alta.....            | Preston.....    | 1899-1930               | 54.39                 | 29                       | 75.1              | 34                        | W.                       |
| Union.....                 | Mourne.....     | 1902-1930               | 37.72                 | 27                       | 23.0              |                           |                          |
| Wellsburg.....             | Brooke.....     | 1879-1920               | 38.82                 | 28                       | 39.9              |                           |                          |
| Weston.....                | Lewis.....      | 1888-1930               | 46.96                 | 43                       | 37.3              | 35                        | SW.                      |
| Wheeling.....              | Ohio.....       | 1884-1920               | 37.92                 | 26                       | 24.0              | 13                        | SW.                      |
| White Sulphur Springs..... | Greenbrier..... | 1885-1930               | 37.60                 | 19                       | 30.9              |                           |                          |
| Williamson.....            | Mingo.....      | 1900-1930               | 44.95                 | 31                       | 16.3              | 30                        | W.                       |

**WEST VIRGINIA RIVERS****SOURCES, MOUTHS, LENGTHS AND MAXIMUM STAGES**

(Compiled from data furnished by the U. S. Geological Survey and The War Department)

**Potomac River**

Formed by the junction of the North and South Branches near Green Spring, Hampshire County, West Virginia. Mouth, Chesapeake Bay. Length, from junction of North and South Branches to Harpers Ferry, 103 miles.

**South Branch Potomac River**

Source near Hightown in Highland County, Virginia. Mouth, junction with North Branch to form Potomac River near Green Spring, Hampshire County, West Virginia. Length, 130 miles.

**North Branch Potomac River**

Source at Fairfax Stone at southwestern corner of Maryland. Mouth, junction with South Branch to form Potomac River. Length, 80 miles.

**Monongahela River**

Formed by the junction of Tygart and West Fork Rivers at Fairmont, West Virginia. Joins the Allegheny River at Pittsburgh to form the Ohio River. Length, 128 miles; in West Virginia, 36 miles.

**Cheat River**

Source in northern part of Pocahontas County, West Virginia. Mouth, junction with Monongahela River at Point Marion, Pennsylvania. Length, 149 miles; in West Virginia, 146 miles.

**Tygart River**

Source in northern part of Pocahontas County, West Virginia. Mouth, junction with West Fork River at Fairmont to form the Monongahela River. Length, 121 miles.

**West Fork River**

Source in western part of Upshur County, West Virginia. Mouth, junction with Tygart River at Fairmont to form the Monongahela River. Length, 92 miles.

**Ohio River**

Formed by the junction of the Monongahela and Allegheny Rivers at Pittsburgh, Pennsylvania. Mouth, junction with Mississippi River at Cairo, Illinois. Length, 968 miles; 277 miles on boundary of West Virginia.

**Little Kanawha River**

Source in southern part of Upshur County, West Virginia. Mouth, junction with Ohio River at Parkersburg, West Virginia. Length, 155 miles.

**Kanawha River**

Formed by the junction of New and Gauley Rivers just above Kanawha Falls in Fayette County, West Virginia. Mouth, junction with Ohio River at Point Pleasant, Mason County, West Virginia. Length, 95 miles.

### New River

Source in central part of Watauga County in northwest corner of North Carolina. Mouth, junction with Gauley River in Fayette County to form Kanawha River. Length, 335 miles; in West Virginia, 86 miles.

### Greenbrier River

Source in northern part of Pocahontas County, West Virginia. Mouth, junction with New River just above Hinton in Summers County, West Virginia. Length, 151 miles.

### Gauley River

Source in western part of Pocahontas County, West Virginia. Mouth, junction with New River in Fayette County to form Kanawha River. Length, 103 miles.

### Elk River

Source in western part of Pocahontas County, West Virginia. Mouth, junction with Kanawha River at Charleston, Kanawha County, West Virginia. Length, 171 miles.

### Coal River

Source in central part of Raleigh County, West Virginia. Mouth, junction with Kanawha River near St. Albans, Kanawha County, West Virginia. Length, 88 miles.

### Guyandot River

Source in southern part of Raleigh County, West Virginia. Mouth, junction with Ohio River at Guyandot, near Huntington, Cabell County, West Virginia. Length, 150 miles.

### Big Sandy River

Formed by the junction of Tug Fork and Levisa Fork at Louisa, Kentucky, Ft. Gay, Wayne County, West Virginia. Mouth, junction with Ohio River at Kenova, Wayne County, West Virginia. Length, 27 miles.

### Tug Fork

Source in southeastern part of McDowell County, West Virginia. Mouth, junction with Levisa Fork to form Big Sandy River at Louisa, Kentucky. Length, 120 miles. Length on boundary between Virginia, Kentucky and West Virginia, 80 miles.

## DEPTH AVAILABLE FOR NAVIGATION

Ohio River—Project depth available is 9 feet.

Monongahela River, West Virginia and Pennsylvania, controlling depth between Pittsburgh and Dam No. 10, located at Morgantown, West Virginia, 101.5 miles above the mouth is 8', above Morgantown 9' to the upper limits of the project.

Kanawha River, West Virginia—Project depth of 6' is available from the mouth to a point about 90.5 miles above.

Big Sandy River and Levisa and Tug Forks, West Virginia and Kentucky—Project depth of 6' is available from the Ohio River to Louisa, Kentucky, 27 miles, and thence to Cox Branch on Levisa Fork and to Bear Branch on Tug Fork, 17 and 12 miles respectively, above Louisa.

## MAXIMUM STAGES

The flood of September, 1878, produced the maximum stages at points on the Kanawha River, except at Charleston. In the Monongahela River Basin the flood of July, 1888, caused the maximum stages at points in West Virginia. On the Ohio River the maximum stages at points in West Virginia, except at



Wheeling, occurred during the flood of March, 1913. The records of maximum stages at points on the three rivers are summarized in the following table:

**Maximum Stages at Points on Kanawha, Monongahela and Ohio Rivers**

| <i>Rivers</i>    | <i>Point</i>               | <i>Stage<br/>Feet</i> | <i>Date</i> |
|------------------|----------------------------|-----------------------|-------------|
| New.....         | Fayette, W Va.....         | 53.0                  | Sept., 1878 |
| Kanawha.....     | Kanawha Falls, W. Va.....  | 37.8                  | Sept., 1878 |
| Kanawha.....     | Lock No. 2, W. Va.....     | 52.2                  | Sept., 1878 |
| Kanawha.....     | Charleston, W. Va.....     | 46.9                  | Sept., 1861 |
| Monongahela..... | Fairmont, W. Va.....       | 37.0                  | July, 1888  |
| Monongahela..... | Morgantown, W. Va.....     | 37.0                  | July, 1888  |
| Cheat.....       | Rowlesburg, W. Va.....     | 22.0                  | July, 1888  |
| Ohio.....        | Wheeling, W. Va.....       | 53.1                  | Feb., 1884  |
| Ohio.....        | St. Marys, W. Va.....      | 54.4                  | Mar., 1913  |
| Ohio.....        | Parkersburg, W. Va.....    | 58.9                  | Mar., 1913  |
| Ohio.....        | Point Pleasant, W. Va..... | 62.8                  | Mar., 1913  |
| Ohio.....        | Huntington, W. Va.....     | 66.4                  | Mar., 1913  |

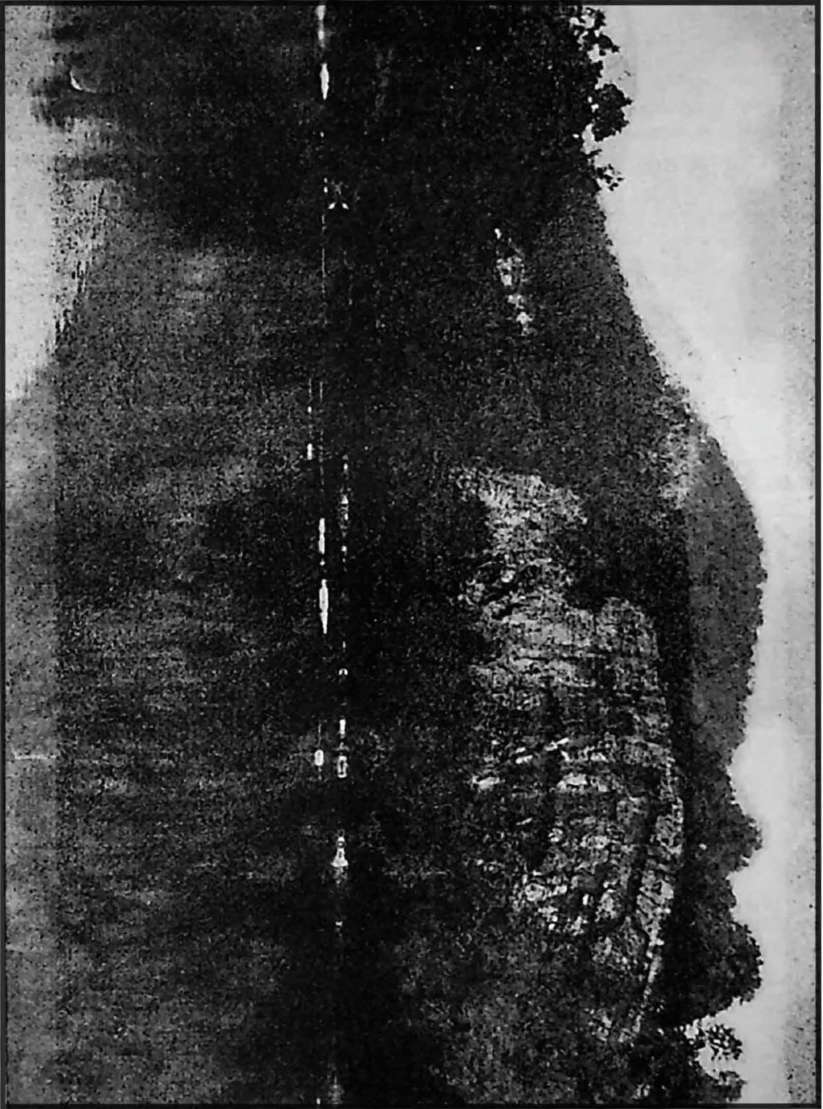

Overhanging Rocks near Romney, W. Va.

# GEOLOGICAL

## THE MINERAL RESOURCES OF WEST VIRGINIA

By JAMES D. SISLER  
State Geologist of West Virginia

and  
R. C. TUCKER  
Assistant Geologist

Nature has chosen the little State of West Virginia as a vast storehouse for many useful minerals. For years this State has been one of the leaders in the production of minerals in the United States, and for years natural gas from this State has had a greater value than from any other State in the Union. West Virginia is "nip and tuck" with Pennsylvania for the honor of being the leader in bituminous coal production. The reserves of coal, clay, limestone, building material, sand and gravel are almost unlimited. There are yet large supplies of natural gas in West Virginia. Petroleum reserves have diminished, but extensive areas of the State are available for the secondary recovery of petroleum, which will probably result in a revival of the industry in the future.

There are no rare metallic metals in West Virginia. No traces of gold, silver or platinum have been found, and in all probability, never will be. Traces of copper and lead have been found, but these occurrences are not of commercial size. Iron ore in numerous varieties has a wide-spread occurrence, but the value of Michigan ores, because of their quantity and high metallic iron content, make West Virginia ores non-commercial at the present time.

Although West Virginia is a mountainous state and railroad and highway construction is more expensive than it is in some of the neighboring states, all of the areas which contain industrial minerals are served by excellent mode of transportation. The Baltimore and Ohio Railroad serves the northeastern, northern, central and western parts of West Virginia. The main line of the Chesapeake and Ohio Railroad enters the State near White Sulphur Springs and extends northward through the Pocahontas, New River and Kanawha coal fields. The N. & W. and Virginian Railroads serve the famous high and low volatile coal fields in southern West Virginia.

The Monongahela River is slack water from the state line to Fairmont. The Ohio, of course, is slack water all of its distance, and navigation on the Kanawha to Kanawha Falls is possible. Practically every city and hamlet in West Virginia is now connected with roads which are passable during all seasons. Thousands of miles of macadam and concrete roads have been completed in the past ten years.

West Virginia is fortunate in having many streams which are suitable for hydroelectric development. Coal is cheap and available for standby plants. Several hydroelectric plants are now under construction. Cheap power means a further expansion of West Virginia's mineral development and the founding of new and additional industries.

The four major West Virginia minerals, in order of their importance are: Coal, Natural Gas, Petroleum, Clay Products.

### Stratigraphy

Practically all of the outcropping rocks in West Virginia are of sedimentary origin. The total maximum thickness of rocks, if they had not been partially or wholly eroded, and had the maximum thicknesses of all series occurred at one place, would be 10.33 miles, or 54,545 feet. The youngest consolidated rocks are those of the Dunkard Series, of Permo-Carboniferous Age, which occur

mainly in the northwestern quarter of the State, with a maximum thickness of 1180 feet in Wetzel County. The oldest outcropping rocks are those of **Archean** or **Algonkian Age**, below the Cambrian, along the Blue Ridge Mountains on the Virginia border in Jefferson County. Igneous rocks are known only in the southeastern corner of Jefferson County along the Blue Ridge where basalt lava has been altered to greenstone, and in Pendleton County in Bull Pasture Mountain where an igneous dike of altered and extremely weathred volcanic breccia occurs. As a general rule the rocks thicken from north to south and from west to east.

### Structure

Some 120 anticlines and about an equal number of synclines have been named, mapped, and described in West Virginia. The locations of many minor folds are also shown on the County Maps of the Survey but as they are of only local significance names for them were deemed unwarranted. Many of these anticlines and synclines in the western half of the State west of the highly folded mountainous area to the east have been productive of oil and gas in commercial quantities.

The oil and gas sands of the western part of the State outcrop in the eastern counties and the underlying older rocks are exposed.

## THE DAVID REGER FOSSIL TREE PARK

By CLAUDE W. MAXWELL

Near the City of Elkins, and along State Route 56, is the David Reger Fossil Tree Park. This is one of the most unusual parks in the world.

Ages ago, when the Appalachian mountains were formed, a part of this vast area was a large fold now known as the Deer Park Anticline. This mountain was over a mile high. Through the long ages, the water has eroded more than four thousand feet of the mountain, and in the middle there was exposed a rock



The David Reger Fossil Tree

formation known as the Elkins Sandstone. This is a part of the Chemung rocks of the Devonian series.

This formation contains fossilized trees that have retained their original size and shape. There are many of them, and in fact the formation, which is known to be more than fifty miles in length, contains trees the entire distance.

These trees were discovered in 1927 by David Reger, of the State Geological Survey. They had been exposed for many years. It was commonly known that there was a petrified tree in the river at Elkwater. It had been seen, but no one with a technically trained mind had examined the same. Geologist Reger soon identified the trees and placed them in the same formation as the stone trees that had been found in New York. But they had never before been found in such numbers or over such a wide area.

Howard M. Gore, then Governor of West Virginia, established this particular area as a state park. It is owned by the State Road Commission and can be kept intact throughout the years.

The trees vary from small to large. One tree measures ten feet and six inches in diameter. The long pressure has made most of the fossil remains oblique, but the long diameter is the true diameter of the tree.

The trees belong to the fern family and had fern like leaves and a root system. Thus we see that while these are the only remains known of early trees, they were very similar in size and form to those of this age. The rocks where the trees are found were formed long ages before the coal measures. They are estimated to be from three to five hundred million years old.

There are many exposures of the trees and, in addition to the ones which may be seen in the Davis Reger Park, fine specimens of the large trees and their shapes may be seen on the east side of the Black Fork Bridge at Parsons, in Tucker County.



**The Second Wheeling Capitol, 1876-1885, now used as a City-County Building**

# HISTORICAL

## AN EPITOME OF WEST VIRGINIA HISTORY

By ROY B. COOK

In 1669-70 Governor Norborne Berkeley, of Virginia, who was heavily interested in the fur trade, sent John Lederer on three expeditions westward of the mountains. He claimed to have seen the mountains that now form the boundary between Virginia and West Virginia. Major-General Wood, in 1670, was commissioned "for the finding out the ebbing and flowing of the waters on the other side of the mountains." In this quest Captain Thomas Batts and four men discovered the New River and penetrated as far as the falls of the Great Kanawha by 16 September, 1761. Gabriel Arthur subsequently penetrated to the Indian village of Moneton along the lower Great Kanawha valley.

In 1716, Governor Spotswood led a party of thirty cavaliers, who may have penetrated to the region of Pendleton County. Out of this expedition grew the "Knights of the Golden Horseshoe." By 1725, John Van Meter, from New York, is found exploring the valley of the South Branch of the Potomac. His accounts carried to the east led to an influx of settlers who mingled with others from Pennsylvania. In 1726, Morgan ap Morgan erected his home on the site of Bunker Hill, Berkeley County, and became the first recorded settler in present West Virginia. The next year a settlement sprang up at the Packhorse Ford, now Shepherdstown. By 1730 there were settlers in the lower Potomac Valley. In 1732 Joist Hite came with several contemporaries and by 1735 settlers were along the South Fork of the Potomac. All of this region was a part of the land embraced in the "Northern Neck" grant to Lord Fairfax, whose surveyors in 1746 planted the celebrated Fairfax stone at the head of the North Branch of the Potomac to mark the western limits.

More adventurous settlers moved over the mountains. Jacob Marlin and Stephen Sewell are on the site of Marlinton, by 1749. Robert Files and David Tygart located later near present Beverly, and by 1764 John and Samuel Pringle are found at Turkey Run, Upshur County.

In 1768, following the retreat of the French from the Ohio regions, the Six Nations sold the land to the English. Other Indian tribes claimed the country, but within historic times no Indians occupied West Virginia. Numerous evidences of previous occupancy of the Indians and of the Mound Builders, an earlier race, are to be found all over the State, but more especially along the Ohio River. The encroachment of the whites, and the settlement of this region, led to conflicts that lasted many years. Dunmore's War, in 1774, was marked by the battle of Point Pleasant, 10 October, between troops under General Andrew Lewis, and Indians under Chief Cornstalk. This was really the forerunner of the Revolution.

With the opening of the American Revolution, troops from along the Potomac were among the first to reach Washington at Boston. A considerable number of citizens from western Virginia were in all major engagements from Boston to Yorktown. Among these were several men who achieved distinction in action and in rank. Others followed George Rogers Clark in his conquest of the west from the British and Indian allies. And it may be said that the attack on Fort Henry, now Wheeling, 10 September, 1782, was the last battle of the Revolution. Indian warfare, however, continued until Wayne's Treaty in 1795. By this time settlement of western Virginia had reached far into the more remote regions of the interior, and along the Ohio River.

The history of western Virginia from 1795 until 1861 is largely a history of controversy with eastern Virginia. While made up largely of a population derived from the Piedmont regions, mixed with settlers from Maryland and Pennsylvania, the two sections were unlike in many social, political and economic inclinations. In the War of 1812, and the War with Mexico, the western region took no small part, herein making some contacts of a helpful nature. Nature, however, had erected a barrier that left one region sloping to the sea, and the other bundled away in a sea of forests and hills that reached the waters of the Ohio on the west.

Men in public life, and many of a more gentler vocation, complained that western Virginia was democratic and eastern Virginia aristocratic. In all this time western Virginia furnished one Governor of the State,—Joseph Johnson, of Harrison County. The idea of a separate state reached back to the proposed Westsylvania, in the days of the Continental Congress. The western counties complained also that they were governed by the eastern counties. The citizens were not satisfied with the slow building of roads across the mountains to the Ohio, and the other small evidences of public works. The foundation of the Trans-Allagheny Lunatic Asylum at Weston was the sole evidence of a public institution west of the mountains prior to 1860. Delegates went to Constitutional Conventions, and worked hand in hand with able men from lower Virginia, but nothing that was done sufficed to stem the tide toward a separate state existence.

The crisis came during the secession movement in 1861, in the opening days of the Civil War. The Virginia Convention, in session at Richmond in April, 1861, passed the Ordinance of Secession, most of the delegates from the western counties opposing, and submitted it to the people. Meetings held in the western region from November, 1860, to May, 1861, indicated that this section was not in full sympathy with the cause of the South. A convention, made up of representatives from twenty-six counties, met in Wheeling, 13 May, 1861, and started a movement toward a new state government. Western Virginia counties voted 40,000 against secession and 4,000 for secession. The Second Wheeling Convention, made up of delegates and members of the Virginia Assembly, met 11 June. This convention declared the Ordinance of Secession void, and likewise declared the offices of the State of Virginia vacant. They then proceeded to form a "re-organized" government of Virginia, with Francis H. Pierpont as Governor. The "re-organized" Assembly or Legislature, as it was called, elected John S. Carlile and Waitman T. Willey, as senators, who were in turn received at Washington.

A convention was held 25 November, 1861, at Wheeling, at which forty-one counties were represented. Here a constitution for a new state was formed, and this was ratified by the people in April, 1862. It was first called "Kanawha," but the name of West Virginia was adopted. The "re-organized" or "restored" government of Virginia consented to the formation of a new state from its own territory. On 31 December, 1862, after making a provision for the gradual abolition of slavery, Congress consented to the admission of West Virginia to the Union. On 20 April, 1863, President Lincoln issued a proclamation, and on 20 June, 1863, the thirty-fifth state was admitted to the Union.

With the opening of the war, Federal troops from Ohio, Indiana, and Illinois moved in over the Baltimore and Ohio Railroad, to Clarksburg and Grafton, and from these points converged upon the region in and around Randolph County. The Confederates had in the meantime advanced from the east and occupied the Greenbrier Valley and the headwaters of the Tygarts Valley and Cheat Rivers. A skirmish at Philippi, June 6, 1861, was one of the earliest of the war. This was followed by engagements at Rich Mountain, Laurel Hill, and Carricks Ford.

The Kanawha Valley was likewise occupied early by both Federals and Confederates, who first met at Scary Creek a few miles below Charleston on June 17, 1861. On 10 September an engagement was fought at



Carnifex Ferry, and later in the year skirmishes took place along the Greenbrier River. The eastern panhandle, notably around Harpers Ferry and Martinsburg, was the scene of active military operations. It may be said, however, that the Confederates early lost control of the state. In August, 1863, General A. G. Jenkins, with five hundred fifty men, penetrated as far as the Ohio and later was followed by Generals William E. Jones and John D. Imboden, who with a large command swept across the center of the State to the headwaters of the Little Kanawha. On November 6, 1863, the battle of Droop Mountain was fought, the most notable during the war. There were other smaller skirmishes and raids to the close of the war. West Virginia, however, as compared to eastern Virginia and other southern states, suffered but little. The Baltimore and Ohio Railroad was one of the great objects of military operations by the Confederacy, but it remained in use, and with but little damage throughout the war. West Virginia furnished over 29,000 soldiers to the Federal army, and over 8,000 to the Confederate army. Major General Jesse Reno, the hero of South Mountain, was the highest ranking Federal officer from the State, and Lieutenant-General Thomas J. (Stonewall) Jackson was the highest ranking officer from the State in the Confederate army.

The close of the Civil War brought many perplexing problems. The State had only one railroad, the Baltimore and Ohio, and a few trans-montane state roads. Transportation, mountains and unabridged rivers, still prevented the social contact of the present day. To this was added all the political ills that came out of the war. Laws had been passed by the Legislature confiscating the property of the Confederates. All Confederate soldiers and sympathizers with the Confederacy were disfranchised from voting and holding office. At one time it was reported that 29,316 were disfranchised, many of whom were among the best people of the new State. The election of 1870, however, overthrew the Union Republican party, and control of state affairs went to the Democrats. A new Constitution was framed the next year, which was adopted by the people in August, 1872. This settled the question of franchise. The Democrats retained control of the State until 1896, when the Republicans carried the elections. In 1916, with the election of John J. Cornwell, a break took place in the Republican control for a period of four years, but which was resumed in 1920, with the election of E. F. Morgan. This control continued until 1932, when Hon. H. G. Kump, Democrat, was elected.

Political changes following the Civil War did not, however, cause any change of heart on the part of the sturdy people of the State. There came into being a period of years of wonderful social and industrial progress. The Trans-Allegheny Asylum at Weston was completed. By 1868 the little group of schools at Morgantown became West Virginia University. Marshall College and West Liberty, long established, took on new life. Fairmont, Glensville, Shepherd College and Concord schools were in operation by 1872. Other state institutions were established. The capital of the State was established at Wheeling, but in 1870 enterprising citizens of Charleston moved it to the Great Kanawha Valley. Not to be outdone Wheeling took it back in 1875, and in 1877 an election was held to get rid of the "capitol on wheels," or "boats" as the case might be. In 1885 Charleston became the permanent seat of government. The second capitol building erected in Charleston was destroyed by fire 3 January, 1921, and out of the "ashes" came the magnificent structure now occupied.

The State by 1870 began to wake up industrially. The Chesapeake and Ohio Railway, by 1873, connected the Ohio River at Huntington with the sea coast. This gave two great cross state routes of travel, one of which continued to the west by train, and the other by boat. Under the leadership of men like J. N. Camden and Henry Gassaway Davis a network of railroads spread out along the Ohio River, and far into the heart of the State. Over them went millions of feet of lumber, and on this came a tremendous development of coal fields, notably in the

Monongahela basin, and in the Charleston, Williamson, Bluefield regions. Oil, which had been produced as early as 1859 at Burning Springs, on the Little Kanawha, was the forerunner of a great oil and gas development through many sections of the State. To these must be added the manufacturing industries that preceded or kept pace with this development, reaching back to the primitive potters wheels, glass works, and salt refineries of the very closing days of Indian warfare.

In 1898, in the opening days of the Spanish-American War, West Virginia sent two regiments into the field at the first call of President McKinley. In the struggle to set Cuba free, it was Lieutenant Colonel Andrew S. Rowan, a native of Monroe County, who "carried the message" to Garcia. And far away in the Philippines, George Markley, a boy from Weston, became the hero of the massacre of Ballangigi.

The part taken by West Virginia in the World War is still fresh in the memory of our citizens. By June 15, 1917, a total of 127,994 men were registered for military service. It subsequently developed that there were 325,266 men of military age in the State. The State had two regiments of the National Guard, known as the 1st and 2nd Regiments of Infantry. The 2nd had just completed a period of nine months service on the Mexican Border. These two units became part of the 38th Division. In all, nearly 60,000 male citizens of West Virginia saw service in various military and naval branches. Over eleven hundred lost their lives on foreign soil, and over six hundred died while in training. Many were killed and wounded in action on every battlefield from Cantigny, Chateau-Thierry, and St. Mihiel, to the Meuse-Argonne. No state gave more in proportion to her ability than West Virginia.

With the close of the World War, as with the Civil War, there came a period of readjustment. A remarkable development in the field of industry and commerce followed, which later has sought a more natural level. But with the energy which has always characterized the people of the hills of West Virginia, the future presages much of achievement, and no member of the United States has left behind a more honorable history.

## HISTORY OF COUNTIES

### Barbour County

Established in 1843; named in honor of Philip Pendleton Barbour, a distinguished jurist of Virginia. County seat, Philippi (established in 1844). Scene of the first land engagement of the Civil War, the Federal troops, on June 3, 1861, commanded by General E. F. Kelly, surprising and routing the Confederate forces under Colonel George A. Porterfield.

### Berkeley County

Established in 1772; named for Sir William Berkeley, Baron Botetourt, colonial governor of Virginia, from 1763 to 1770. County seat, Martinsburg, named in honor of Colonel Thomas Bryan Martin. At Bunker Hill, in this county, in 1726, Morgan Morgan founded the first permanent settlement in western Virginia. In commemoration of this event, the State of West Virginia, in 1924, erected a monument at the grave of Morgan Morgan, the founder of the settlement.

### Boone County

Established in 1847; named for Daniel Boone, the famous hunter and explorer. County seat, Madison.

### Braxton County

Established in 1836; named for Carter Braxton, Virginia statesman and signer of the Declaration of Independence. County seat, Sutton. Originally known as Newville. Established as Suttonville in 1826, the name being changed to Sutton in 1837.

### Brooke County

Established in 1796; named for Robert Brooke, Governor of Virginia (1794-1796). County seat, Wellsburg. Bethany, one of the towns of the county, noted as home of Alexander Campbell, founder of Christian Church and location of Bethany College.

### Cabell County

Established in 1809; named in honor of William H. Cabell, Governor of Virginia from 1805 to 1808. County seat, Huntington. Established in 1871, named for Collis P. Huntington, the then president of the Chesapeake and Ohio Railway. The county seat was moved from Barboersville to Huntington in the early nineties. Marshall College, a state normal school established in 1838 as Marshall Academy and then as a college in 1858, located at Huntington.

### Calhoun County

Established in 1856; named for John C. Calhoun, the eminent statesman from South Carolina. County seat, Grantsville.

### Clay County

Established in 1858; named in honor of Henry Clay, Kentucky statesman. County seat, Clay, (formerly known as Henry and Clay Court House).

### Doddridge County

Established in 1845; named for Philip Doddridge, a distinguished lawyer and statesman of western Virginia. County seat, West Union.

### Fayette County

Established in 1831; named in honor of Marquis de La Fayette. County seat, Fayetteville, established in 1837.

### Gilmer County

Established in 1845; named for Thomas Walker Gilmer, governor of Virginia in 1840, later a representative in Congress and Secretary of the Navy in President Taylor's cabinet. County seat, Glenville. (originally Stewart's Creek or Hartford, the name being changed to Glenville in 1856).

### Grant County

Established in 1866; named in honor of General Ulysses Simpson Grant. County seat, Petersburg.

### Greenbrier County

Established in 1778; named for the river which drains the county. County seat, Lewisburg. History of town dates back to Fort Union in 1774, although not established as a town by law until 1782. Greenbrier Military School, organized in 1812 as Lewisburg Academy, located at Lewisburg. Frankford, unincorporated, was the first permanent settlement in the county. White Sulphur Springs, a popular resort for more than a century, is located in this county.

### Hampshire County

Established in 1753 but not organized until 1757; named from the English shire of the same name. Oldest county in West Virginia. County seat, Romney, one of the oldest towns in the State, laid out in 1762 and named for the English town of Romney.

### Hancock County

Established in 1848; named for John Hancock, first signer of the Declaration of Independence. The smallest county in the State, (area 83 square miles). County seat, New Cumberland. Laid out in 1839, originally being called Vernon.

### Hardy County

Established in 1785; named for Samuel Hardy, a distinguished Virginian. County seat, Moorefield, established in 1777.

### Harrison County

Established in 1784; named for Benjamin Harrison, the distinguished Virginian who was the father of William Henry Harrison, ninth President of the United States and the great grandfather of Benjamin Harrison, twenty-third President. County seat, Clarksburg, named for George Rogers Clark, noted Virginian soldier.

### Jackson County

Established in 1831; named in honor of Andrew Jackson, seventh President of the United States. County seat, Ripley, established in 1832.

### Jefferson County

Established in 1801; named for Thomas Jefferson, author of the Declaration of Independence and third President of the United States. County seat, Charles Town. Established in 1786 and named for Charles Washington, a brother of the first President. At Shepherdstown (established in 1762), James Rumsey built and experimented with his steamboat. A monument to his memory has been erected here by the State. Harpers Ferry, the lowest point in the State, with an elevation of but 240 feet above sea level was established in 1763 but not incorporated until 1851. It was the scene of the historic raid of John Brown, in 1859, on the government arsenal located there.

### Kanawha County

Established in 1788 but not organized until 1789; named for the river Kanawha, which received its name from the Indian tribe that once dwelt in the territory now embraced in the county. County seat, Charleston, located at the junction of the Elk and Kanawha rivers. Established in 1795. Charleston has been the capital city of the state since 1835, having also been the capitol during the five year period, 1870-1875. It is located on the site of Fort Lee, erected in 1788 and was known as Kanawha Court House post-office until the close of the Civil War.

### Lewis County

Established in 1816; named for Colonel Charles Lewis, a famous soldier and leader among the Virginia pioneers, who was killed at the battle of Point Pleasant in 1774. County seat, Weston. Established in 1817 as Preston, subsequently as Flesherville, and as Weston in 1819. Jackson's Mills, in this county, was the boyhood home of the famous Confederate general, Thomas J. ("Stonewall") Jackson and is the location of the state owned 4-H camp for boys and girls. The 4-H work originated in West Virginia but rapidly spread over the entire country.

**Lincoln County**

Established in 1867; named in honor of Abraham Lincoln, the sixteenth President. County seat, Hamlin. Named for Hannibal Hamlin, Vice President of the United States, 1861-1866.

**Logan County**

Established in 1824; named for Logan, the Indian chieftain, of the Oneida tribe. County seat, Logan. Established in 1826 as Lawnsville, the name being later changed to Aracoma and still later to present name, Logan.

**Marion County**

Established in 1842; named in honor of General Francis Marion, known in history as "The Swamp Fox." County seat, Fairmont. Established in 1820, as Middletown, name changed to Fairmont in 1842.

**Marshall County**

Established in 1835; named for the eminent jurist, John Marshall, for thirty-four years Chief Justice of the United States Supreme Court. County seat, Moundsville. Established in 1832. Named from Mammoth Grave Creek Mound, sixty-nine feet high and nine hundred feet in circumference at the base, which is situated in the city.

**Mercer County**

Established in 1837; named in honor of General Hugh Mercer, of Revolutionary War fame. County seat, Princeton.

**Mineral County**

Established in 1866; takes its name from its mineral resources. County seat, Keyser. Nancy Hanks, mother of Abraham Lincoln, born on Mike's Run, near Keyser, Monument erected to her memory.

**Mingo County**

Established in 1895 (youngest county in the state); named for the Indian tribe of which Logan was chief. County seat, Williamson.

**Monongalia County**

Established in 1776; named for the Monongahela River. County seat, Morgantown. Established as a town in 1785 but the home of Zackwell Morgan had been designated as a seat of justice at an earlier date. Location of West Virginia University.

**Monroe County**

Established in 1799; named for James Monroe, fifth President of the United States. County seat, Union.

**Morgan County**

Established in 1820; named in honor of General Daniel Morgan, a Revolutionary War leader. County seat, Berkeley Springs. Established in 1778 under the name of Bath, which is still its corporate name, the town being

known by the postoffice name of Berkeley Springs. Noted for its medicinal springs, now owned by the state, the curative value of the waters having been known since 1747.

**McDowell County**

Established in 1858; named for James McDowell, Governor of Virginia, 1843-1846. County seat, Welch.

**Nicholas County**

Established in 1818; named for Wilson Cary Nicholas, Governor of Virginia, 1814-1817. County seat, Summersville. Established in 1820, and incorporated in 1860.

**Ohio County**

Established in 1776; named for the county's principal river. County seat, Wheeling. It was twice the Capitol of West Virginia, from the state's formation to April 1, 1870, and again from May 1, 1875, to May 1, 1885. West Liberty, established in 1787, was the county seat from 1776 to 1797. West Liberty State Teacher's College, a state institution, was established at West Liberty in 1870 and was a continuation of the West Liberty Academy, founded in 1838. Wheeling is located on site of Fort Henry, scene of last battle of the Revolution, fought September 1782. It was established as Zanesburg in 1793 and changed to Wheeling in 1795.

**Pendleton County**

Established in 1788; named for Edmund Pendleton, a distinguished statesman and jurist of Virginia. County seat, Franklin, (established in 1794). In 1758, at Fort Upper Tract and Fort Seybert, occurred two Indian massacres, the Indians being led by Killbuck, a Shawnee chieftain. Spruce Knob, in this county is the highest point in the state, its elevation being 4,860 feet.

**Pleasants County**

Established in 1851; named in honor of James Pleasants, who represented Virginia in the United States Senate and was its Governor 1822-1825. County seat, St. Marys.

**Pocahontas County**

Established in 1821; named for Pocahontas, the Indian princess. County seat, Marlinton. First settled in 1749, being known as Marlin's Bottom until 1887, when the present town was laid out. Huntersville, unincorporated, was the county seat from 1822 to 1891, when the county seat was moved to Marlinton. The site of the Battle of Droop Mountain, the most extensive Civil War conflict in the state which occurred on November 6, 1863, in this county, was acquired by the state in 1929, and is now a Battlefield Park.

**Preston County**

Established in 1818; named in honor of James Patton Preston, thirteenth Governor of Virginia. County seat, Kingwood. Established in 1811.

**Putnam County**

Established in 1848; named in honor of General Israel Putnam, the New England soldier and patriot. County seat, Winfield. Laid out in 1848 and named for General Winfield Scott, of Mexican war fame.

**Raleigh County**

Established in 1850; named for Sir Walter Raleigh, the English adventurer and soldier. County seat, Beckley, (chartered in 1837).

**Randolph County**

Established in 1786; named in honor of Edmund Jennings Randolph, a distinguished jurist and Governor of Virginia, 1786-1789. Largest county in the state, with an area of 1,036 square miles. County seat, Elkins. Established in 1889. Named for founder, Stephen Benton Elkins, United States Senator from West Virginia from 1895 until his death in 1911. The town of Beverly was the county seat until 1898.

**Ritchie County**

Established in 1843. Named for Thomas Ritchie, a distinguished journalist of Richmond, Virginia. County seat, Harrisville. Established in 1832, and incorporated in 1869.

**Roane County**

Established in 1856; named in honor of Judge Spencer Roane, a distinguished jurist of Virginia. County seat, Spencer. Settled in 1812; later known as New California and established under its present name in 1858.

**Summers County**

Established in 1871; named in honor of George W. Summers, a distinguished jurist of Kanawha County. County seat, Hinton. Established in 1873 and incorporated in 1880.

**Taylor County**

Established in 1844; named for John Taylor, a Virginia soldier and statesman, 1750-1824. County seat, Grafton. Location of only National Cemetery. Pruntytown, established in 1801, was the original county seat, losing this honor to Grafton in the 1880's.

**Tucker County**

Established in 1856; named for Henry St. George Tucker (1780-1848), an eminent jurist and statesman of Virginia. County seat, Parsons. St. George was the county seat until 1890.

**Tyler County**

Established in 1814; named in honor of John Tyler, eighth Governor of Virginia and father of John Tyler, tenth President of the United States. County seat, Middlebourne. Established in 1813, the present incorporation dating from 1871.

**Upshur County**

Established in 1851; named for Abel Parker Upshur, an eminent statesman and jurist of Virginia. County seat, Buckhannon. Established in 1816. Location of Wesleyan College.

**Wayne County**

Established in 1842; named in honor of General Anthony Wayne, of Revolutionary War fame. County seat, Wayne.

**Webster County**

Established in 1860, (the last county in West Virginia to be erected before the separation from Virginia); named in honor of the New England orator and statesman, Daniel Webster. County seat, Webster Springs (Addison).

**Wetzel County**

Established in 1846; named for Lewis Wetzel, a famous frontier character and Indian fighter. County seat, New Martinsville. Established in 1838.

**Wirt County**

Established in 1848; named for William Wirt, a Marylander, who gained fame as an author, orator and lawyer, in his adopted state of Virginia. County seat, Elizabeth, settled in 1796.

**Wood County**

Established in 1793; named in honor of James Wood, Governor of Virginia. County seat, Parkersburg. Blennerhasset Island, near Parkersburg, in the Ohio River is well known because of Harman Blennerhasset's participation in Aaron Burr's conspiracy.

**Wyoming County**

Established in 1850; named from the Wyoming tribe of Indians. County seat, Pineville.

**WEST VIRGINIA HISTORICAL SOCIETY**

(Created by Chapter 67, Acts of the Legislature, 1925)

**OFFICERS**

President.....(Vacancy)  
 Vice President.....S. S. Buzzerd, Berkeley Springs  
 Secretary-Treasurer.....Thomas Ray Dille, Morgantown

## MEMBERS

| <i>County</i>   |   |
|-----------------|---|
| Barbour.....    | Richard E. Talbott, Philippi                  |
| Berkeley.....   | Willis F. Evans, Martinsburg                  |
| Boone.....      | Homer H. Andrews, Whitesville                 |
| Braxton.....    | John D. Sutton, Sutton                        |
| Brooke.....     | (Vacancy)                                     |
| Cabell.....     | Boyd Jarrell, Huntington                      |
| Calhoun.....    | A. G. Mathews, Grantsville                    |
| Clay.....       | E. G. Pierson, Clay                           |
| Doddridge.....  | Hugh L. Hammond, West Union                   |
| Fayette.....    | J. Alfred Taylor, Fayetteville                |
| Grant.....      | Arch J. Welton, Petersburg                    |
| Gilmer.....     | Dr. E. G. Rohrbough, Glenville                |
| Greenbrier..... | Miss Io Boone, Ronceverte                     |
| Hampshire.....  | Robert White, Romney                          |
| Hancock.....    | R. M. Brown, New Cumberland                   |
| Hardy.....      | Miss Virginia Hopwell Woods, Moorefield       |
| Harrison.....   | Haymond Maxwell, Clarksburg                   |
| Jefferson.....  | Miss Ella May Turner, Shepherdstown           |
| Jackson.....    | Sattis Simmons, Ripley                        |
| Kanawha.....    | William Burdette Methews, Charleston          |
| Lewis.....      | C. B. McWhorter, Weston                       |
| Lincoln.....    | Jacob D. Smith, Hamlin                        |
| Logan.....      | Walter R. Thurmond, Logan                     |
| Marion.....     | Mrs. Jeannette Leeper, Fairmont               |
| Mason.....      | Charles Edgar Hogg, Sr., Point Pleasant       |
| Marshall.....   | Miss Gertrude Shaw, Moundsville               |
| Mercer.....     | H. W. Straley, Princeton                      |
| Mineral.....    | Charles N. Finnell, Keyser                    |
| Mingo.....      | (Vacancy)                                     |
| Monongalia..... | Thomas Ray Dille, Morgantown                  |
| Monroe.....     | Miss Nettie Campbell, Union                   |
| Morgan.....     | S. S. Buzzerd, Berkeley Springs               |
| McDowell.....   | Mrs. Luther C. Anderson, Welch                |
| Nicholas.....   | Miss Gertrude Dotson, Richwood                |
| Ohio.....       | Mrs. Flora A. Williams, Wheeling              |
| Pendleton.....  | (Vacancy)                                     |
| Pleasants.....  | Ross Wells, St. Marys                         |
| Pocahontas..... | (Vacancy)                                     |
| Preston.....    | James C. Gibson, Kingwood                     |
| Putnam.....     | C. A. Forth, Hurricane                        |
| Raleigh.....    | Mrs. W. H. Rardin, Beckley                    |
| Randolph.....   | Claude W. Maxwell, Elkins                     |
| Ritchie.....    | J. A. Wooddell, Pennsboro                     |
| Roane.....      | W. H. Bishop, Spencer                         |
| Summers.....    | Mrs. Princess Turner King, Richmond, Virginia |
| Taylor.....     | G. H. A. Kunst, Grafton                       |
| Tucker.....     | Mrs. W. F. Lipscomb, Parsons                  |
| Tyler.....      | Mrs. Harrison W. Smith, Middlebourne          |
| Upshur.....     | H. Roy Waugh, Buckhannon                      |
| Wayne.....      | Miss Jenny Crum, West Moreland                |
| Webster.....    | William Waggy, Wainville                      |
| Wetzel.....     | L. S. Hall, New Martinsville                  |
| Wirt.....       | George W. Roberts, Elizabeth                  |
| Wood.....       | (Vacancy)                                     |
| Wyoming.....    | Mrs. Thomas Garner, Pineville                 |

# ASSOCIATIONS, CLUBS AND ORGANIZATIONS

## WEST VIRGINIA BANKER'S ASSOCIATION

### Officers

President—Mason Crickard, Vice-President Charleston National Bank, Charleston.  
Vice-President—J. A. Sydenstricker, Cashier First National Bank, Marlinton.

Treasurer—W. P. Kincaid, Cashier Farmers & Merchants Bank, Summersville.  
Secretary—Homer Gebhardt, Vice-President & Trust Officer First Huntington National Bank, Huntington.

### Standing Committees

#### Public Education

C. A. Boone, Ex. Vice Pres. First Htg. National Bank, Huntington, (Chairman).  
B. McLaugherty, President Commercial Bank of Bluefield.  
Louis J. Yeager, Cashier National Exchange Bank, Wheeling.  
George B. Waggoner, Cashier Wood County Bank, Parkersburg.  
Hugo E. Laupp, Vice Pres. & Secy. Dollar Savings & Trust Co., Wheeling.

#### Taxation

H. B. Lewis, Vice Pres. Kanawha Banking & Trust Co., Charleston, (Chairman).  
F. M. Peters, Tr. Officer First National Bank, Bluefield.  
F. O. Blue, Security Bank & Trust Bldg., Charleston.  
Oscar Wilt, Cashier Empire National Bank, Clarksburg.  
C. M. Gohen, President First Htg. National Bank, Huntington.  
J. H. McDonald, Vice Pres. Wheeling Bank & Trust Co., Wheeling.

#### Legislative

A. B. Abbott, Cashier Fayette County National Bank, Fayetteville. (Chairman).  
C. A. Jarvis, President Calhoun County Bank, Grantsville.  
James A. Sigafoose, Vice Pres. & Cashier Marshall County Bank, Moundsville.  
F. D. Drumheller, Ex. Vice Pres. Kanawha Valley Bank, Charleston.  
W. B. Irvine, President National Bank of West Virginia, Wheeling.  
R. M. French, Cashier Bank of Raleigh, Beckley.  
George M. Moore, Vice Pres. Union National Bank, Clarksburg.

#### Agricultural Development

George Ward, President Bank of Mill Creek, Mill Creek, (Chairman).  
D. R. Richards, Vice Pres. & Cashier, Bank of Morgantown, Morgantown.  
C. H. Thompson, President Ronceverte National Bank, Ronceverte.  
John E. Arbuckle, Cashier Kanawha Union Bank, Glenville.  
W. F. McAneny, Cashier Old National Bank, Martinsburg.

## WEST VIRGINIA BAR ASSOCIATION

### Officers

*President*.....Lon Kelly, Charleston  
*Vice President*, First Congressional District.....O. E. Wyckoff, Grafton  
*Vice President*, Second Congressional District.....Robert T. Donley, Morgantown  
*Vice President*, Third Congressional District.....John S. Stump, Jr., Clarksburg  
*Vice President*, Fourth Congressional District.....C. W. Strickling, Huntington  
*Vice President*, Fifth Congressional District.....A. F. Kingdon, Bluefield  
*Vice President*, Sixth Congressional District.....Berkeley Minor, Jr., Charleston  
*Secretary*.....C. Lee Spillers, Wheeling  
*Treasurer*.....Hawthorne D. Battle, Charleston  
*Librarian*.....Jackson D. Altizer, Charleston.

**Executive Council**

|                             |                               |
|-----------------------------|-------------------------------|
| Harry H. Byrer, Martinsburg | Thomas H. S. Curd, Welch      |
| Frank C. Haymond, Fairmont  | Judge Lewis H. Miller, Ripley |

**Delegates to the American Bar Association Convention**

|                                |                              |
|--------------------------------|------------------------------|
| Wells Goodykoontz, Williamson  | John R. Pendleton, Princeton |
| John J. D. Preston, Charleston |                              |

**Alternates**

|                             |                         |
|-----------------------------|-------------------------|
| Judge Beno F. Howard, Welch | C. W. Flesher, Gassaway |
| Arthur Arnold, Piedmont     |                         |

**WEST VIRGINIA EDUCATION ASSOCIATION****Officers**

|                             |                                       |
|-----------------------------|---------------------------------------|
| <i>President</i> .....      | Miss Elizabeth J. Goodall, Charleston |
| <i>Vice President</i> ..... | E. E. Chambers, Parkersburg           |
| <i>Secretary</i> .....      | J. H. Hickman, Charleston             |
| <i>Treasurer</i> .....      | S. S. Jacob, Jr., Wheeling            |

**Executive Committee**

|                           |                           |
|---------------------------|---------------------------|
| R. B. Marston, Morgantown | Pearle Fankhauser, Athens |
|---------------------------|---------------------------|

**WEST VIRGINIA REALTOR'S ASSOCIATION****Officers**

|                                  |                             |
|----------------------------------|-----------------------------|
| <i>President</i> .....           | Harry E. Mulligan, Fairmont |
| <i>Secretary-Treasurer</i> ..... | George H. Brobst, Fairmont  |

**Board of Councillors**

|                           |                            |
|---------------------------|----------------------------|
| Harry C. Miller, Wheeling | George H. Brobst, Fairmont |
| Charles Uhrig, Charleston | Clyde Barbe, Morgantown    |
| Earl Moser, Huntington    |                            |

**WEST VIRGINIA VETERINARY MEDICAL ASSOCIATION****Officers**

|  |                                  |
|--|----------------------------------|
| <i>President</i> .....                             | J. J. Cranwell, Fairmont         |
| <i>Vice President</i> .....                        | S. R. White, St. Marys           |
| <i>Secretary-Treasurer</i> .....                   | J. H. Reitz, Morgantown          |
| <i>Chairman of the Legislative Committee</i> ..... | S. E. Hershey, Charleston        |
| <i>Chairman of the Executive Board</i> .....       | H. M. Newton, State Veterinarian |

**WEST VIRGINIA CONFERENCE ON WATER PURIFICATION****Officers**

|  |                              |
|--|------------------------------|
| <i>President</i> .....                           | T. L. Young, Chester         |
| <i>Secretary</i> .....                           | Mintor Hetzer, Moundsville   |
| <i>Treasurer</i> .....                           | J. B. Harrington, Charleston |
| <i>Chairman of the Executive Committee</i> ..... | Lawson Haynes, Charleston    |



**NORTHERN WEST VIRGINIA COAL ASSOCIATION****Officers**

*President*.....R. M. Hite, Fairmont  
*Secretary*.....S. D. Brady, Jr., Morgantown

**Directors**

|                              |                                |
|------------------------------|--------------------------------|
| R. M. Hite, Fairmont         | David C. Reay, Morgantown      |
| S. D. Brady, Jr., Morgantown | Brooks Fleming, Jr., Fairmont  |
| A. Lisle White, Clarksburg   | W. C. Dobbie, Fairmont         |
| Carl L. Hornor, Clarksburg   | William Findlay, Jr., Galloway |
| D. L. Brown, Grant Town      |                                |

**WEST VIRGINIA COAL ASSOCIATION****Officers**

*President*.....J. G. Bradley, Dundon  
*Vice President*.....Dr. Gory Hogg, Lewisburg  
*Treasurer*.....C. C. Dickinson, Charleston  
*Secretary*.....J. V. Sullivan, Charleston

Association Offices: Charleston

**KANAWHA COAL OPERATORS ASSOCIATION**

*President*.....C. A. Cabell, Charleston  
*Vice President*.....W. C. Mitchell, Plymouth  
*Treasurer*.....J. L. Dickinson, Charleston  
*Secretary*.....D. C. Kennedy, Charleston

**LOGAN COAL OPERATORS ASSOCIATION**

*President*.....H. E. Jones, Charleston  
*Vice President*.....LaFayette Tuck. Omar  
*Treasurer*.....C. W. Jones, Henlawson  
*Secretary*.....J. W. Colley, Logan

**OPERATORS ASSOCIATION OF THE WILLIAMSON FIELD**

*President*.....L. E. Woods, Huntington  
*Vice President*.....George W. Coffey, War Eagle  
*Treasurer*.....W. S. Leckle, Columbus, Ohio  
*Secretary*.....Joseph J. Ardigo, Williamson

**NEW RIVER COAL OPERATORS ASSOCIATION**

*President*.....R. H. Morris, Ansted  
*Vice President*.....R. J. Burmeister, Raleigh  
*Treasurer*.....F. M. Snyder, Mount Hope  
*Secretary and Traffic Manager*.....S. C. Higgins, Mount Hope

**WINDING GULF OPERATORS ASSOCIATION**

*President*.....A. W. Laing, Charleston  
*Vice President*.....L. T. Putnam, Beckley  
*Treasurer*.....P. C. Graney, Mount Hope  
*Secretary*.....P. C. Graney, Beckley

**POCAHONTAS OPERATORS ASSOCIATION**

*President*.....John J. Lincoln, Elkhorn  
*Vice President*.....(Vacancy)  
*Treasurer*.....H. C. Faust, Crumpler  
*Secretary*.....W. E. E. Koepler, Bluefield

**NORTHERN WEST VIRGINIA SUB-DIVISION COAL ASSOCIATION**

**Officers**

*President*.....Brooks Fleming, Jr., Fairmont  
*Vice President*.....H. W. Showalter, Fairmont  
*Secretary-Treasurer*.....T. E. Johnson, Fairmont

**Directors**

|                                   |                                |
|-----------------------------------|--------------------------------|
| Ralph A. Courtney, Fairmont       | William Findlay, Jr., Galloway |
| Howard W. Showalter, Fairmont     | Brooks Fleming, Jr., Fairmont  |
| Joseph Pursglove, Cleveland, Ohio | P. C. Thomas, Pittsburgh, Pa.  |
| S. D. Brady, Jr., Morgantown      | D. A. Reed, Fairmont           |
| A. W. Hawley, Morgantown          | W. C. Dobbie, Fairmont         |
| George D. Curtin, Clarksburg      | Carl L. Hornor, Clarksburg     |
| John T. Davis, Elkins             | T. E. Johnson, Fairmont        |

E. H. Reppert, Flemington

**WEST VIRGINIA DAIRYMEN'S ASSOCIATION**

**Officers**

*President*.....E. S. Dowler, Moundsville  
*Vice President*.....M. M. Tyre, Lesage  
*Secretary-Treasurer*.....J. V. Hopkins, Morgantown

**Directors**

|                                 |                              |
|---------------------------------|------------------------------|
| E. Newton Thatcher, Martinsburg | J. P. Bonar, Wheeling        |
| E. H. Williams, Clarksburg      | W. T. Brotherton, Charleston |

A. J. Jividdend, Mason County

**WEST VIRGINIA WHOLESALE GROCERS ASSOCIATION**

**Officers**

*President*.....W. C. McConaughey, Parkersburg  
*Vice President*.....Harry Miller, Hinton  
*Treasurer*.....Paul E. Stevenson, Huntington  
*Secretary*.....W. C. McConaughey, Parkersburg

**Directors**

|                            |                                |
|----------------------------|--------------------------------|
| J. W. Herscher, Charleston | R. A. Lough, Morgantown        |
| D. S. Sayre, Huntington    | E. R. Sigler, Martinsburg      |
| Robert Morris, Clarksburg  | W. C. McConaughey, Parkersburg |

**Members**

| <i>City</i> | <i>Name</i>                    | <i>City</i> | <i>Name</i>                     |
|-------------|--------------------------------|-------------|---------------------------------|
| Bekley      | Economy Wholesalers            | Charleston  | Economy Wholesalers             |
| Bluefield   | Bluefield Grocery Co.          | Charleston  | Elk Milling & Produce Co.       |
| Bluefield   | Merchants Cash Grocery         | Charleston  | E. D. Martin & Co.              |
| Bluefield   | Peerless Flour & Feed Co.      | Charleston  | D. C. Winebrenner & Son         |
| Bluefield   | F. W. Udy & Co.                | Clarksburg  | Hornor-Gaylord Co.              |
| Buckhannon  | Weidenhamer Grocery Co.        | Clarksburg  | Morris Grocery Co.              |
| Cameron     | Cameron Cash & Carry Wholesale | Clarksburg  | Clarksburg Wholesale Co.        |
| Charleston  | Hubbard Grocery Co.            | Clarksburg  | Merchants Wholesale Grocery Co. |
| Charleston  | Lewis, Hubbard & Co.           | Clendenin   | Robertson-Parris Co.            |

| <i>City</i>      | <i>Name</i>                 | <i>City</i>       | <i>Name</i>                   |
|------------------|-----------------------------|-------------------|-------------------------------|
| Elkins.....      | Channell Grocery Co.        | Mullens..         | Bluefield Produce & Provision |
| Elkins .....     | Gulland-Clarks Co.          | New Martinsville— | New Martinsville              |
| Fairmont.....    | C. J. Corbin & Sons         |                   | Grocery                       |
| Fairmont .....   | Stevenson Co.               | Parkersburg.....  | The Dana Co.                  |
| Farmington.....  | Hugeia Grocery Co.          | Parkersburg ..... | Shattuck-Jackson Co.          |
| Flat Woods.....  | Central Supply Co.          | Parkersburg.....  | The Star Grocer Co.           |
| Gilmer.....      | R. A. Darnall               | Parkersburg.....  | Parkersburg Grocery Co.       |
| Grafton.....     | Pugh Waters Co.             | Pennsboro....     | Pennsboro Wholesale           |
| Grafton.....     | N. C. Musgrove & Sons       |                   | Grocery                       |
| Hinton.....      | New River Grocery Co.       | Petersburg.....   | Ervin Grocery Co.             |
| Huntington.....  | Hagen Ratcliff Co.          | Piedmont.....     | Piedmont Grocery Co.          |
| Huntington.....  | Sehon Stevenson Co.         | Princeton....     | Princeton Wholesale           |
| Huntington.....  | Grocers Wholesale Co.       |                   | Grocery Co.                   |
| Huntington.....  | Hampton Bros.               | Princeton.....    | Sterling Grocery Co.          |
| Huntington.....  | Independent                 | Rainelle.....     | New River Grocery Co.         |
|                  | Merchants Association       | Rainelle.....     | Cash Wholesale Grocery        |
| Huntington ..... | Frank Mitchell              | Ravenswood..      | Ravenswood Grocery Co.        |
| Iaeger.....      | Bluefield Grocery Co.       | Richwood.....     | Richwood Wholesale Co.        |
| Kenova.....      | Tri-State Wholesale Grocery | Ripley.....       | Jackson County Grocery Co.    |
| Keystone....     | Elkhorn Valley Grocery Co.  | Romney .....      | Kenneweg Co.                  |
| Kingwood....     | Kingwood Wholesale Corp.    | Sabraton.....     | Nick J. Kugoillis             |
| Logan.....       | Logan Grocery Co.           | St. Albans.....   | Economy Wholesalers           |
| Mabscott.....    | New River Grocery Co.       | Shinnston.....    | C. F. Lucas & Son             |
| Mabscott.....    | Raleigh Grocery Co.         | Shinnston.....    | Shinnston Wholesale Co.       |
| Mabscott.....    | P. G. Hedrick & Co.         | Spencer.....      | Spencer-Roane Grocery Co.     |
| Madison.....     | Madison Grocery Co.         | Terra Alta....    | Whittaker Grocery Co.         |
| Marlinton....    | Clifton Forge Grocery Co.   | Welch.....        | Elkhorn Valley Grocery Co.    |
| Martinsburg..... | J. W. Bishop Co.            | Welch .....       | McDowell Supply Co.           |
| Martinsburg..... | Berkeley Grocery Co.        | Welch.....        | Southern Grocery Co.          |
| Martinsburg....  | C. A. Miller Grocery Co.    | Welch.....        | Welch Produce Co.             |
| Matoaka.....     | Matoaka Grocery Co.         | Weston.....       | Gregg Grocery Co.             |
| Montgomery...    | Fayette Wholesale           | Wheeling.....     | Miller Bros. Grocery          |
|                  | Grocery Co.                 | Wheeling.....     | Zarnits Bros. Grocery Co.     |
| Morgantown....   | Lough-Simpson               | Wheeling.....     | Roth Bros.                    |
|                  | Grocery Co.                 | Wheeling .....    | Panico Bros.                  |
| Morgantown..     | Morgantown Grocery Co.      | Wheeling....      | Wheeling Wholesale            |
| Moundsville....  | Moundsville Grocery         |                   | Grocery Co.                   |
|                  | & Produce                   | Williamson.....   | Tug River Grocery Co.         |
| Moundsville..... | State Grocery Co.           | Williamson.....   | Williamson Grocery Co.        |
| Mullens.....     | Mullens Grocery Co.         |                   |                               |

**WEST VIRGINIA HOTELS ASSOCIATION**

**Officers**

*President*.....John M. Ayers, Huntington  
*Vice President*.....Loren R. Johnston, White Sulphur Springs  
*Treasurer*.....Roger S. Creel, Charleston

**Directors**

George E. Harrington, Huntington      J. C. Spiker, Elkins

**THE CENTRAL WEST VIRGINIA SHIPPERS ASSOCIATION  
(LUMBER)**

**Officers**

*President*.....George W. Curtin, Clarksburg  
*Secretary and Treasurer*.....J. H. Brewster, Weston

## WEST VIRGINIA MANUFACTURERS' ASSOCIATION

### Officers

|                                      |                              |
|--------------------------------------|------------------------------|
| <i>President</i> .....               | I. M. Scott, Wheeling        |
| <i>Vice President</i> .....          | M. T. Davis, Jr., Charleston |
| <i>Vice President</i> .....          | O. T. Frick, Huntington      |
| <i>Secretary and Treasurer</i> ..... | J. G. Frichard, Fairmont     |
| <i>Assistant Secretary</i> .....     | Leo J. LaFlam, Wheeling      |

### Directors

| <i>Name</i>             | <i>Manufacturer</i>                      | <i>Address</i> |
|-------------------------|--|----------------|
| J. A. Bloch.....        | Bloch Bros. Tobacco Co., The.....        | Wheeling       |
| Duncan Bruce.....       | Kelly Axe & Tool Works.....              | Charleston     |
| H. C. Capito.....       | Diamond Ice & Coal Company.....          | Charleston     |
| J. L. E. Cheetham.....  | E. I. du Pont de Nemours & Co.....       | Charleston     |
| M. T. Davis, Jr.....    | Kanawha Manufacturing Company.....       | Charleston     |
| H. H. Emmert.....       | Interwoven Mills, Inc., The.....         | Martinsburg    |
| Solon Fletcher.....     | Fletcher Enamel Company, The.....        | Charleston     |
| O. T. Frick.....        | Standard Ultramarine Company.....        | Huntington     |
| F. A. Hanlin.....       | Weirton Steel Company.....               | Weirton        |
| Fred Helmick.....       | Helmlek Foundry-Machine Co.....          | Fairmont       |
| F. M. Hesse.....        | National Steel Corporation.....          | Weirton        |
| R. C. Kirk.....         | Follansbee Brothers Company.....         | Follansbee     |
| Geo. T. Lancaster.....  | Electro Metallurgical Co.....            | Glen Ferris    |
| W. H. Manning.....      | Wheeling Steel Corporation.....          | Wheeling       |
| J. H. McNash.....       | Hazel-Atlas Glass Company.....           | Wheeling       |
| Edwin Nesbit.....       | Grasselli Chemical Co., The.....         | Spelter        |
| C. F. Niemann.....      | Parkersburg Iron & Steel Co., The.....   | Parkersburg    |
| Geo. W. Norvell.....    | Perry-Norvell Company.....               | Huntington     |
| A. W. Paull.....        | Wheeling Stamping Company.....           | Wheeling       |
| H. G. Phillipps.....    | Owens-Illinois Glass Co., The.....       | Charleston     |
| J. H. Randolph.....     | Imperial Ice Cream Company.....          | Parkersburg    |
| C. B. Roe.....          | Postoria Glass Company.....              | Moundsville    |
| J. M. Sanders.....      | United States Stamping Company.....      | Moundsville    |
| I. M. Scott.....        | Wheeling Steel Corporation.....          | Wheeling       |
| A. S. Shoffstall.....   | International Nickel Co., Inc., The..... | Huntington     |
| J. F. Sinclair.....     | Jeffery-Dewitt Insulator Co.....         | Kenova         |
| E. W. Stifel.....       | J. L. Stifel & Sons.....                 | Wheeling       |
| Geo. E. Sutherland..... | Standard Brick & Supply Co.....          | Charleston     |
| R. H. Taylor.....       | Libbey-Owens-Ford Glass Co., The.....    | Charleston     |
| H. A. Zeller.....       | West Virginia Rail Company, The.....     | Huntington     |

## WEST VIRGINIA OIL AND NATURAL GAS ASSOCIATION

### Officers

|                                  |                             |
|----------------------------------|-----------------------------|
| <i>President</i> .....           | John P. Flynn, Sistersville |
| <i>Secretary-Treasurer</i> ..... | Edwin Robinson, Fairmont    |

### Directors

|                                |                                |
|--------------------------------|--------------------------------|
| Ira G. Sayre, Charleston       | H. A. Wallace, Charleston      |
| Wallace B. Gribble, Clarksburg | Walter Myers, New Martinsville |
| Henry Davenport, Charleston    | J. F. McNary, Clarksburg       |
| J. B. Wallace, Wheeling        | W. K. Mason, Moundsville       |
| James H. Dye, Charleston       | Pat McDonough, Parkersburg     |

**LIONS INTERNATIONAL  
TWENTY-NINTH DISTRICT  
(West Virginia)**

District Governor: ALFRED G. FOX, BLUEFIELD  
District Sec'y-Treas: HERBERT D. MAY, BLUEFIELD

**ACTIVE CLUBS**

| CLUB          | PRESIDENT            | SECRETARY          | WEEKLY MEETINGS     |
|---------------|----------------------|--------------------|---------------------|
| Barboursville | Dr. R. L. Curry      | A. C. Blackwell    | Tuesday 6:15        |
| Beckley       | D. W. Bryson         | A. F. Matson       | Tuesday 6:30        |
| Bluefield     | Guy L. Furr          | Herbert May        | Friday 12:15        |
| Bridgeport    | W. W. Willis         | Rev. John W. Ayers | Thursday 12:00      |
| Buckhannon    | Frank Hutchinson     | William Underwood  | Thursday 12:15      |
| Charleston    | V. L. Flinn          | E. S. Tisdale      | Friday 12:05        |
| Charles Town  | R. D. Early          | C. W. Moore        | Tuesday 2:30        |
| Clarksburg    | Clinton F. Israel    | Joe D. Williams    | Friday 12:15        |
| Clendenin     | J. Stuart Ervin      | F. C. Randolph     | Tuesday 6:15        |
| Dunbar        | F. E. Hood           | J. L. Goans        | Friday 6:30         |
| East Rainelle | F. L. Flint          | H. J. Smith        | Wednesday 7:30      |
| Elizabeth     | J. H. Smith          | Robert F. Hickman  |                     |
| Elkins        | K. S. McKee          | Francis Patterson  | Tuesday 6:15        |
| Fairmont      | Marshall N. Hamilton | A. C. Strimer      | Friday 12:15        |
| Farmington    |                      | C. M. Park         | Thursday 6:30       |
| Glennville    | Rev. J. C. Musser    | Lewis Woolfer      | Thursday 6:30       |
| Grantsville   | J. S. Cornell        | A. F. Weaver       | Friday 6:30         |
| Harrisville   | Dewey S. Wass        | Olin V. Wilson     | Tuesday 6:00        |
| Hamlin        | Alonzo Woodall       | Russell W. Morris  | Friday 6:00         |
| Huntington    | R. E. White          | C. V. Swann        | Thursday 12:15      |
| Hurricane     | W. E. Thompson       | Worley J. McCann   | Wednesday 6:30      |
| Lumberport    | T. B. Lawler         | Viris W. Cromer    | Thursday 6:00       |
| Middlebourne  | Paul Davis           | Philip Stealey     | Monday 7:30         |
| Milton        | W. H. Blenke         | D. J. Blackwood    | Thursday (ALT) 6:00 |
| Morgantown    | L. D. McFarland      | E. K. Morice       | Tuesday 12:15       |
| Montgomery    | R. P. Russell        | J. C. Henderson    | Friday 6:30         |
| Moundsville   | Henry D. Hohl        | B. O. Campbell     | Tuesday 6:30        |
| Mount Hope    | E. M. Harris         | W. B. Poling       | Thursday 6:00       |
| Paden City    | W. J. Ford           | T. O. Fluharty     | Thursday 6:30       |
| Parkersburg   | F. M. Dunn           | P. L. Summers      | Thursday 12:15      |
| Poca District | H. H. Peyton         | W. M. Walters      | Monday 7:30         |
| Ravenswood    | R. K. Park           | F. W. Dickerson    | Thursday 6:15       |
| Romney        | E. F. Staub          | R. W. Wargman      | Friday 6:30         |
| Spencer       | Prof. J. W. Stewart  | Clair Smith        | Thursday 12:15      |
| Summersville  | W. E. Simpson        | Shirley Morton     | Monday 6:15         |
| Wayne         | J. F. Harrison       | C. J. McMahon      | Tuesday 5:30        |
| Weston        | I. W. Crites         | R. L. Bland, Jr.   | Monday 6:15         |
| Wheeling      | H. B. McCune         | E. A. Graham       | Wednesday 12:15     |

**PAST DISTRICT GOVERNORS**

**PAST DISTRICT GOVERNORS**

**CONVENTION—CITIES AND DATES**

|                      |                     |      |                     |
|----------------------|---------------------|------|---------------------|
| Jennings Randolph    | Elkins, W. Va.      | 1923 | Parkersburg, W. Va. |
| Dr. David Littlejohn | Charleston, W. Va.  | 1924 | Wheeling, W. Va.    |
| Myron B. Hymes       | Buckhannon, W. Va.  | 1925 | Huntington, W. Va.  |
| Otis L. Gilmore      | Huntington, W. Va.  | 1926 | Charleston, W. Va.  |
| Dee O. Mallory       | Morgantown, W. Va.  | 1927 | Clarksburg, W. Va.  |
| J. N. Hendrix        | Wheeling, W. Va.    | 1928 | Bluefield, W. Va.   |
| Wm. G. Stathers      | Charleston, W. Va.  | 1929 | Fairmont, W. Va.    |
| Edwin R. Kingsley    | Parkersburg, W. Va. | 1930 | Paden City, W. Va.  |
| Ben Moore            | Charleston, W. Va.  | 1931 | Huntington, W. Va.  |
|                      |                     | 1932 | Parkersburg, W. Va. |
|                      |                     | 1933 | Morgantown, W. Va.  |

## KIWANIS

(WEST VIRGINIA DISTRICT)

Governor: Russell Adams, Sistersville.  
 Lt. Governor First Division: J. Wm. Cummings, Wheeling.  
 Lt. Governor Second Division: Z. B. Hampton, Fairmont.  
 Lt. Governor Third Division: Rev. Wm. Meade, Logan.  
 Lt. Governor Fourth Division: George Bryson, War.  
 Treasurer: M. T. Sissler, Morgantown.  
 Secretary: John E. Cruise, Clarksburg.  
 Immediate Past Governor: C. H. Aroher, Athens.

## ACTIVE CLUBS

| Club             | President          | Secretary          | Weekly Meetings |                               |
|------------------|--------------------|--------------------|-----------------|-------------------------------|
| Beckley          | C. A. Byus         | W. A. James        | Friday          | 12:15—Episcopal Parish House  |
| Belington        | Howard D. Cox      | O. A. Baughman     | Friday          | 6:30—M. E. Church             |
| Bluefield        | Thomas H. Scott    | William J. Bruch   | Monday          | 12:15—West Virginian Hotel    |
| Charleston       | Dr. R. K. Buford   | Mont J. Carmack    | Tuesday         | 12:05—Daniel Boone Hotel      |
| Charles Town     | D. Shirley Nichols | J. Richard Russell | Thursday        | 6:15—Thomas Jefferson Hotel   |
| Clarksburg       | Graham I. Lynch    | Charles A. Sinsel  | Tuesday         | 12:15—Stonewall Jackson Hotel |
| Fairmont         | E. B. Smith        | R. C. Wallman      | Wednesday       | 12:15—Fairmont Hotel          |
| Grafton          | J. C. Holt         | W. L. Towles       | Tuesday         | 6:15—Hotel Blen Avon          |
| Hinton           | R. R. Keller       | Cyrus W. Mann      | Monday          | 6:15—Presbyterian Church      |
| Huntington       | D. W. Daugherty    | Arch L. Keller     | Tuesday         | 12:10—Frederick Hotel         |
| Logan            | T. R. Crumpler     | Robert M. August   | Thursday        | 12:10—Aracoma Hotel           |
| Martinsburg      | G. C. McKown       | R. Lewis Bents     | Tuesday         | 6:30—Shenandoah Hotel         |
| Matoaka          | T. R. Yeater       | C. I. Butte        | Tuesday         | 6:00—Methodist Church         |
| Morgantown       | W. W. Hodgo        | R. C. Tucker       | Wednesday       | 12:15—Community Building      |
| Moundsville      | B. W. Riggs        | Dale R. Craddock   | Thursday        | 6:00—Kreglow Hotel            |
| Mullens          | R. W. Kirby        | D. F. Freeman      | Thursday        | 6:15—Presbyterian Church      |
| New Martinsville | Not Active         | L. R. Barth        | Thursday        | 6:15—Various Places           |
| Parkersburg      | Frank J. Glass     | Charles M. Martin  | Wednesday       | 12:15—Trinity Hall            |
| Pennsboro        | C. R. Sullivan     | J. W. Kennedy      | Thursday        | 12:15—Women's Club Rooms      |
| Philippi         | C. O. Philippe     | Paul B. Ware       | Friday          | 12:15—Churches                |
| Point Pleasant   | C. G. Bauerle      | R. B. Rothgeb      | Thursday        | 6:15—Presbyterian Church      |
| Princeton-Athens | Kyle McCormack     | L. H. Vermillion   | Wednesday       | 12:15—Virginian Hotel         |
| St. Marys        | C. C. Gerber       | Evert L. Burk      | Wednesday       | 6:15—Various Churches         |
| Salem            | G. Clair Ross      | W. R. Harris       | Wednesday       | 12:10—Various Churches        |
| Sistersville     | Dr. C. V. Little   | Russell U. Adams   | Thursday        | 6:00—Various Churches         |
| War              | H. S. Bailey       | Conrad Chitwood    | Thursday        | 6:00—High School Building     |
| Weirton-Covo     | H. H. Cooper       | G. A. Beck         | Tuesday         | 6:00—Toast-A-Cuc              |
| Welch            | F. W. Booth        | R. L. Wheeler      | Friday          | 6:00—Presbyterian Church      |
| Wellsburg        | Dr. Geo. C. Eoff   | W. C. Gist         | Tuesday         | 12:00—Episcopal Dining Room   |
| West Union       | Wetzel Goff        | Silas P. Smith     | Monday          | 6:30—Churches                 |
| Wheeling         | J. Wm. Cummins     | D. Earle Rogers    | Thursday        | 12:15—Windsor Hotel           |
| Whitesville      | C. T. Bartlett     | H. F. Morgan       | Friday          | 7:00—Whitesville Hotel        |
| Williamson       | M. W. Gilliam      | Tabor Ball         | Tuesday         | 6:00—Mountaineer Hotel        |

## DISTRICT GOVERNORS 1920-1934

- 1920—H. R. Stapp, Charleston, W. Va.  
 First meeting July 16-17 at Charleston, W. Va.
- 1921—L. R. Frants, Huntington, W. Va.  
 Second meeting May 24-25 at Charleston, W. Va.
- 1922—Dr. O. W. Burdatts, Wheeling, W. Va.  
 Third meeting Aug. 22-23 at Wheeling, W. Va.
- 1923—Ernest Henson, Bluefield, W. Va.  
 Fourth meeting Oct. 16-17 at Bluefield, W. Va.
- 1924—Walter S. Sugden, Sistersville, W. Va.  
 Fifth meeting Sept. 8-9 at Parkersburg, W. Va.
- 1925—Warren A. Wilson, Welch, W. Va.  
 Sixth meeting Sept. 28-29 at Clarksburg, W. Va.

- 1926—Albert Snedeker, Wheeling, W. Va.  
Seventh meeting Sept. 27-28 at Charleston, W. Va.
- 1927—B. R. Blas, Williamson, W. Va.  
Eighth meeting Sept. 26-27 at Martinsburg, W. Va.
- 1928—Nat T. Frame, Morgantown, W. Va.  
Ninth meeting Sept. 24-25 at Huntington, W. Va.
- 1929—Harold P. Tompkins, Charleston, W. Va.  
Tenth meeting Sept. 25-28 at Morgantown, W. Va.
- 1930—W. H. S. White, Shepherdstown, W. Va.  
Eleventh meeting Sept. 29-30 at Bluefield, W. Va.
- 1931—D. D. Holts, Huntington, W. Va.  
Twelfth meeting Aug. 31, Sept. 1-2 at Wheeling, W. Va.
- 1932—Dr. A. T. Post, Clarksburg, W. Va.  
Thirteenth meeting Oct. 16-17-18 at Charleston, W. Va.
- 1933—Charles H. Archer, Athens, W. Va.  
Fourteenth meeting Oct. 16-17 at Fairmont, W. Va.
- 1934—Russell Adams, Sistersville, W. Va.

**QUOTA CLUB**

**INTERNATIONAL INCORPORATED**

(West Virginia)

District Governor: MISS EFFIE LOUDERMILK, BLUEFIELD  
 District Secretary: MISS HELEN SUE SPANGLER, BLUEFIELD

**ACTIVE CLUBS**

| CLUB               | PRESIDENT   | SECRETARY                                      |
|--------------------|---|--|
| Bluefield.....     | Ruth Rader, Box 348.....                                      | Helen Sue Spangler, care Appalachian Power Co. |
| Charleston.....    | J. Virginia Parker, 4 Gluck Apts. ....                        | Blanche A. Corrie, 118 Columbia Blvd.          |
| Clarksburg.....    | Elizabeth V. Bland, Box 366.....                              | Grace Freeman, 409 S. Third St.                |
| Fairmont.....      | Margaret Rerroad, 205 Locust Ave.....                         | Leota Haskins, 515 Market St.                  |
| Grafton.....       | Florence H. Wilkinson, 119 Bluemont St.                       | Mae Reger, E. Main St.                         |
| Morgantown.....    | Mrs. Frances Sanders Hutchinson.....                          | Mrs. Helen Purinton Pettigrew.                 |
| Parkersburg.....   | Reata Laird, 1039 7th St.....                                 | Hilda F. Ball, 1329 Market St.                 |
| Wheeling.....      | Sophia D. Ervin, 33 Virginia Ave.....                         | Jeanette Pryor, Elm Grove.                     |
| Williamson.....    | Maude Deacon, P. O. Box 371.....                              | Minnie Carlton, Box 55.                        |
| W. Va. District... | Effie Loudermilk, 903 Highland Ave.,<br>Bluefield, W. Va..... |  |

## ROTARY INTERNATIONAL

### TWENTY-FOURTH DISTRICT

(West Virginia)

District Governor: KENNETH S. KURTZ, WESTON

#### ACTIVE CLUBS

| CLUB             | PRESIDENT            | SECRETARY           | WEEKLY MEETINGS                     |
|------------------|----------------------|---------------------|-------------------------------------|
| Beckley          | Dr. A. U. Tiech      | Joe Smisko          | Friday 6:15—Beckley Hotel           |
| Bluefield        | Ray Evans            | J. S. Shepherd      | Tuesday 12:15—W. Va. Hotel          |
| Buckhannon       | C. E. Lauterbach     | Hill Stump          | Tuesday 12:15—Rotary Club Rooms     |
| Charleston       | Dr. G. C. Schoofield | Thomas D. Mays      | Friday 12:05—Kanawha Hotel          |
| Clarksburg       | E. Kenneth Koos      | Robert R. Wilson    | Wednesday 12:15—Waldo Hotel         |
| Clay             | L. E. Woofter        | H. Mark Murphy      | Tuesday 6:00—Henry Clay Hotel       |
| Elkins           | C. B. Whetsell       | H. A. Jones         | Monday 12:15—Y. M. C. A.            |
| Fairmont         | Herschel H. Rose     | Harry Engle         | Thursday 12:15—Fairmont Hotel       |
| Fayetteville     | John H. Toler        | W. C. Neel          | Thursday 6:30—Altamont Hotel        |
| Glenville        | Clayborn D. Wilfong  | George W. Justice   | Monday 12:30—Whiting House          |
| Grafton          | C. E. Burke          | L. J. Loar          | Friday 6:15—Hotel Grafton           |
| Hinton           | Frank L. Boone       | V. V. Turner        | Friday 6:00—Hotel McCreery          |
| Huntington       | Harold A. Rice       | Tom Palmer          | Monday 12:15—Pritchard Hotel        |
| Kenova           | Stanley Wood         | Rev. Norris Gilliam | Friday 12:15—Pythian Temple         |
| Kingwood         | George H. Bucklew    | R. R. Hardesty      | Tuesday 6:15—The Inn                |
| Lewisburg        | Rev. Lloyd Courtney  | R. P. Bell          | Monday 12:00—Masonic Temple         |
| Logan            | C. G. Meadows        | N. W. Yates         | Wednesday 12:15—Aracoma Hotel       |
| Madison          | Cyrus Work Man       | Rev. W. B. Corder   | Friday 12:15—M. E. Church           |
| Montgomery       | B. C. Hooper         | Rev. Locke White    | Friday 12:15—Women's Club           |
| Morgantown       | William S. Downs     | Henry L. Scherr     | Thursday 12:16—Morgan Hotel         |
| Moundsville      | E. H. Pickett        | E. J. Harris        | Wednesday 12:16—Presbyterian Church |
| Mullens          | W. S. Owen           | J. E. Wyatt         | Thursday 12:15—Masonic Club Room    |
| Oak Hill         | R. R. Thomas         | Rev. C. S. Donnelly | Tuesday 6:15—Hill Hotel             |
| Parkersburg      | Rev. Gill I. Wilson  | Lloyd Michael       | Monday 12:16—Chancellor Hotel       |
| Point Pleasant   | Rev. John Beddow     | Wadeer Thabet       | Wednesday 6:15—Trinity M. E. Church |
| Princeton        | Dr. A. E. McGuire    | E. W. Anderson      | Friday 12:15—Virginian Hotel        |
| Richwood         | D. E. Dean           | Russic Deeds        | Tuesday 6:00—Methodist E. Church    |
| Ripley           | L. D. Moore          | Oshel C. Staats     | Thursday 5:30—U. B. Church          |
| St. Albans       | Howard Zerko         | Dr. Joe Pettit      | Thursday 12:05—Colonial Hotel       |
| Spencer          | Bon F. Heck          | Dr. Ralph Morford   | Monday 12:15—M. E. Church           |
| Sutton           | Dr. M. T. Morrison   | R. Clarke Butler    | Friday 6:15—Masonic Building        |
| Terra Alta       | Max Posover          | M. W. Harris        | Thursday 6:15—Cassday Hotel         |
| Welch            | John D. Rau          | Rev. D. M. Dorsey   | Friday 12:15—Methodist Church       |
| Weston           | Cecil F. Feeney      | Karl L. Hoskins     | Monday 12:15—M. E. Church           |
| Wheeling         | A. B. Brooks         | John J. Matthison   | Tuesday 12:15—McLure Hotel          |
| White Sul. Spgs. | Tobe Cabell          | John Carson         | Thursday 12:05—Hart Hotel           |
| Widen            | Walter S. Moore      | D. E. McMillion     | Thursday 7:15—Club House            |

### THIRTY-FOURTH DISTRICT

District Governor: RITCHIE LAWRIE, Jr.

(Harrisburg, Pennsylvania)

| CLUB        | PRESIDENT            | SECRETARY        | WEEKLY MEETINGS                     |
|-------------|----------------------|------------------|-------------------------------------|
| Keyser      | Rev. Harry S. Coffey | Paul C. Rouzer   | Thursday 12:15—Hammill's Restaurant |
| Martinsburg | Robt. C. Williams    | John Wesley Dean | Thursday 12:15—Shenandoah Hotel     |
| Piedmont    | Dr. J. H. Wolverson  | John C. Rhodes   | Wednesday 12:15—Kenny House         |

### PAST GOVERNORS OF THE TWENTY-FOURTH DISTRICT

| YEAR      | DISTRICT GOVERNOR                    | YEAR      | DISTRICT GOVERNORS                             |
|-----------|--------------------------------------|-----------|--|
| 1918-1919 | Fred O. Blue, Charleston, W. Va.     | 1926-1927 | Clarence MoD. England, Logan, W. Va.           |
| 1919-1920 | Edwin C. May, Pittsburgh, Penna.     | 1927-1928 | James H. Hickman, Charleston, W. Va.           |
| 1920-1921 | Richard Aspinall, Morgantown, W. Va. | 1928-1929 | Herbert E. Dunlap, Wheeling, W. Va. (Deceased) |
| 1921-1922 | Roy C. Norville, Sharon, Penna.      | 1929-1930 | Frank H. Kineholoe, Charleston, W. Va.         |
| 1922-1923 | Joseph Naylor, Wheeling, W. Va.      | 1930-1931 | Robert R. Wilson, Clarksburg, W. Va.           |
| 1923-1924 | John E. Norman, Florida.             | 1931-1932 | R. Worth Shumaker, Spencer, W. Va.             |
| 1924-1925 | F. Roy Yoke, Morgantown, W. Va.      | 1932-1933 | Edwin C. Wado, Bluefield, W. Va.               |
| 1925-1926 | Jed W. Robinson, Grafton, W. Va.     |           |  |



**BUSINESS AND PROFESSIONAL WOMEN'S CLUBS****Officers**

|                                      |                                       |
|--------------------------------------|---------------------------------------|
| <i>President</i> .....               | Miss Mahala Dorcas Prichard, Fairmont |
| <i>First Vice President</i> .....    | Miss Louise Dennison, Clarksburg      |
| <i>Second Vice President</i> .....   | Miss Alma M. Eberts, Huntington       |
| <i>Recording Secretary</i> .....     | Miss Ida Bosley, Morgantown           |
| <i>Corresponding Secretary</i> ..... | Miss Marchie Nutter, Fairmont         |
| <i>Treasurer</i> .....               | Mrs. May Griffin, Parkersburg         |

**Active Clubs**

|  |  |
|--|--|
| Charleston, Miss Dorothea Campbell,<br>President.  | Morgantown, Miss Sue Utt, President.<br>Parkersburg, Miss Garnet N. Gangwer,<br>President. |
| Clarksburg, Miss Virginia Carpenter,<br>President. | Wellsburg, Miss Gladys Steele, Presi-<br>dent.   |
| Elkins, Mrs. Olevia C. Sherman, Presi-<br>dent.    | Wheeling, Miss Marion Llewellyn,<br>President.   |
| Fairmont, Miss Edna I. Miller, Presi-<br>dent.     | Wheeling Progressive, Miss Frances<br>DeVinney, President.                                 |
| Huntington, Mrs. Charles T. Skeer,<br>President.   |  |

**WEST VIRGINIA FEDERATION OF WOMEN'S CLUBS****Officers**

|  |  |
|--|--|
| <i>President</i> .....                   | Mrs. Olandus West, Clarksburg  |
| <i>First Vice President</i> .....        | Mrs. Tom Davis, Charleston   |
| <i>Second Vice President</i> .....       | Mrs. Otis Wilson, Glenville  |
| <i>Treasurer</i> .....                   | Mrs. G. W. McAlpin, Point Pleasant   |
| <i>Secretary</i> .....                   | Mrs. T. W. Haught, Buckhannon  |
| <i>Corresponding Secretary</i> .....     | Mabel Ann West, Clarksburg   |
| <i>Historian</i> .....                   | Mrs. John B. Garden, Wheeling  |
| <i>Parliamentarian</i> .....             | Mrs. W. E. R. Byrne, Charleston  |
| <i>General Federation Director</i> ..... | Mrs. John S. Harvey, Huntington  |
| <i>Trustees Scholarship Fund</i> .....   | Mrs. John F. Hockingberry, Sistersville;<br>Mrs. H. D. Rummel, Charleston; and Mrs. F. L. Black, Bluefield |

**DISTRICT OFFICIALS****Capitol District**

|                                    |                                |
|------------------------------------|--------------------------------|
| <i>President</i> .....             | Mrs. R. F. Dunlap, Hinton      |
| <i>First Vice President</i> .....  | Mrs. U. S. Jarrett, St. Albans |
| <i>Second Vice President</i> ..... | Mrs. E. R. Fletcher, Alderson  |
| <i>Secretary</i> .....             | Mrs. H. O. Graham, Hinton      |
| <i>Treasurer</i> .....             | Mrs. W. R. Hayes, Oak Hill     |

**Central District**

|                                      |                                    |
|--------------------------------------|------------------------------------|
| <i>President</i> .....               | Mrs. J. A. Helm, Clarksburg        |
| <i>Vice President</i> .....          | Mrs. Amy R. Morlang, Weston        |
| <i>Treasurer</i> .....               | Mrs. F. E. Cooper, Gassaway        |
| <i>Secretary</i> .....               | Mrs. C. H. Higgenbotham, Shinnston |
| <i>Corresponding Secretary</i> ..... | Mrs. T. J. Gillooly, Clarksburg    |

**Eastern District**

|                                    |                                  |
|------------------------------------|----------------------------------|
| <i>President</i> .....             | Miss Blanch Young, Martinsburg   |
| <i>First Vice President</i> .....  | Miss Nan Hepburn, Piedmont       |
| <i>Second Vice President</i> ..... | Miss Ella Kuykendall, Moorefield |
| <i>Treasurer</i> .....             | Mrs. Charles Broom, Keyser       |
| <i>Secretary</i> .....             | Mrs. H. G. Tonkin, Martinsburg   |

## Northern District

|                                  |                                     |
|----------------------------------|-------------------------------------|
| <i>President</i> .....           | Mrs. William C. Moore, Wheeling     |
| <i>Vice President</i> .....      | Mrs. C. E. Agnew, Wellsburg         |
| <i>Recording Secretary</i> ..... | Mrs. M. C. Burgbacher, Middlebourne |
| <i>Treasurer</i> .....           | Mrs. Lloyd Viets, Weirton           |

## Southern District

|                             |                                 |
|-----------------------------|---------------------------------|
| <i>President</i> .....      | Mrs. L. E. Willyoung, Princeton |
| <i>Vice President</i> ..... | Mrs. C. Frank Wright, Welch     |
| <i>Secretary</i> .....      | Mrs. J. M. Peck, Logan          |
| <i>Treasurer</i> .....      | Mrs. A. S. Wilson, Sharples     |

## Western District

|                             |                                     |
|-----------------------------|-------------------------------------|
| <i>President</i> .....      | Mrs. J. Maurice Bodkin, Parkersburg |
| <i>Vice President</i> ..... | Mrs. Lucy McClung, Reedy            |
| <i>Secretary</i> .....      | Mrs. J. E. Eastman, Elizabeth       |
| <i>Treasurer</i> .....      | Mrs. R. C. Hardman, St. Marys       |

## WAR SERVICE ORGANIZATIONS

## DAUGHTERS OF THE AMERICAN REVOLUTION

## West Virginia Branch

## Officers

|  |                |
|--|----------------|
| <i>Regent</i> : Mrs. Gory Hogg.....                | Lewlsburg      |
| <i>Vice-Regent</i> : Mrs. A. Taylor Bragonier..... | Huntington     |
| <i>Chaplain</i> : Mrs. Ora Biddle.....             | Point Pleasant |
| <i>Recording Secretary</i> : Miss Julia Wintz..... | Charleston     |
| <i>Treasurer</i> : Miss Amella McKown.....         | Fairmont       |
| <i>Registrar</i> : Mrs. Harry Byrer.....           | Martinsburg    |
| <i>Historian</i> : Mrs. Eugene Perkins.....        | Ravenswood     |
| <i>Librarian</i> : Mrs. Waitman Conaway.....       | Fairmont       |

## Chapters

| <i>City and Name of Chapter</i>                | <i>Regent</i>              |
|--|----------------------------|
| Beckley—Capt. James Allen Chapter.....         | Mrs. E. Earle Bibb         |
| Bellington—James Barbour Chapter.....          | Mrs. O. J. Broadwater      |
| Berkeley Springs—Ye Towne of Bath Chapter..... | Miss Martha May Harmison   |
| Bluefield—John Chapman Chapter.....            | Mrs. James O'Keefe         |
| Buckhannon—Elizabeth Zane Chapter.....         | Mrs. Della Martin          |
| Charleston—John Young Chapter.....             | Mrs. Guy H. Newcomer       |
| Charleston—Kanawha Valley Chapter.....         | Mrs. Victor Knopp          |
| Charleston—William Morris Chapter.....         | Julia Morris Wintz         |
| Clarksburg—Daniel Davisson Chapter.....        | Mrs. E. L. Long            |
| Elkins—John Hart Chapter.....                  | Mrs. G. H. Neale           |
| Fairmont—Colonel Morgan Morgan Chapter.....    | Mrs. E. A. Grose           |
| Fairmont—Major William Haymond Chapter.....    | Mrs. Henry Rawlings Hamner |
| Fayetteville—Borderland Chapter.....           | Mrs. P. C. Graney          |
| Grafton—Elizabeth Cummins Jackson Chapter..... | Mrs. Grace Tregellas Wolfe |
| Hinton—Mondongachate Chapter.....              | Mrs. W. T. Fredeking       |
| Huntington—Buford Chapter.....                 | Mrs. J. F. Holswade        |
| Keyser—Potomac Valley Chapter.....             | Mrs. J. Sloan Arnold       |
| Kingwood—King's Wood Chapter.....              | Mrs. F. M. Murdock         |
| Logan—Princess Aracoma Chapter.....            | Mrs. R. B. Hayes           |
| Mannington—West Augusta Chapter.....           | Mrs. Opal Atha Price       |
| Martinsburg—Shenandoah Valley Chapter.....     | Mrs. G. B. Geyer           |

|  |                         |
|--|-------------------------|
| Martinsburg—Willam Henshaw Chapter.....            | Miss Amelia McKown      |
| Morgantown—Colonel John Evans Chapter.....         | Mrs. John M. Lowe       |
| Morgantown—Elizabeth Ludington Hagans Chapter..... | Mrs. Clement Ross Jones |
| Parkersburg—James Wood Chapter.....                | Mrs. J. H. Knapp        |
| Point Pleasant—Colonel Charles Lewis Chapter.....  | Mrs. Effie P. Lusher    |
| Princeton—Matthew French Chapter.....              | Mrs. J. W. McNutt       |
| Ravenswood—Ravenswood Chapter.....                 | Mrs. Paul Harris        |
| Romney—Heiskell-Jacob-Forman Chapter.....          | Mrs. Agnes Otilia Ender |
| Salem—Lowther Fitzrandolph Chapter.....            | Mrs. Edward Davis       |
| Shepherdstown—Pack Horse Ford Chapter.....         | Mrs. E. E. Stutzman     |
| Welch—Colonel Andrew Donnally Chapter.....         | Mrs. A. N. Harris       |
| Weston—Trans-Allegheny Chapter.....                | Mrs. Earle Jackson      |
| Wheeling—Wheeling Chapter.....                     | Miss Eleanor M. Sweeney |

## WEST VIRGINIA SOCIETY SONS OF THE AMERICAN REVOLUTION

### Officers

|  |             |
|--|-------------|
| <i>President:</i> C. W. Thornburg.....             | Huntington  |
| <i>First Vice President:</i> James S. McCluer..... | Parkersburg |
| <i>Second Vice President:</i> J. Hornor Davis..... | Clarksburg  |
| <i>Secretary:</i> Franklin L. Burdette.....        | Huntington  |
| <i>Treasurer:</i> W. A. Markell.....               | Charleston  |
| <i>Registrar:</i> W. Guy Tetric.....               | Clarksburg  |
| <i>Historian:</i> E. G. Smith.....                 | Clarksburg  |
| <i>Chaplain:</i> Rev. Samuel W. Moore.....         | Bluefield   |
| <i>National Trustee:</i> B. Bruce Burns.....       | Huntington  |

### Board of Managers

|                               |                             |
|-------------------------------|-----------------------------|
| Charles A. Ludey, Parkersburg | B. Frank Hornor, Clarksburg |
| John Reid French, Bluefield   | Carl R. Varnum, Huntington  |
| Lant R. Slaven, Williamson    |                             |

### Chapters

| <i>City</i>      | <i>Name of Chapter</i>                       | <i>President</i>       | <i>Secretary</i>     |
|------------------|--|------------------------|----------------------|
| Clarksburg.....  | George Rogers Clark Chapter, No. 1.....      | Robert R. Wilson.....  | Benjamin B. Jarvis   |
| Huntington.....  | General Andrew Lewis Chapter, No. 2.....     | John M. Beale.....     | Franklin L. Burdette |
| Bluefield.....   | General Nathanael Greene Chapter, No. 3..... | Vincent L. Sexton..... | Guy D. French        |
| Parkersburg..... | Parkersburg Chapter, No. 4.....              | Charles A. Ludey.....  | W. B. Straus         |

## SONS OF THE REVOLUTION IN THE STATE OF WEST VIRGINIA

### Officers

|   |            |
|---|------------|
| <i>President:</i> Clarence Lowman Musgrave..... | Fairmont   |
| <i>Vice President:</i> Roy Bird Cook.....       | Charleston |
| <i>Secretary:</i> Thomas Ray Dille.....         | Morgantown |
| <i>Treasurer:</i> Clarence Lowman Musgrave..... | Fairmont   |

*Registrar:* Thomas Ray Dille.....Morgantown  
*Chaplain:* Rev. Heber Dwight Ketcham.....Parkersburg  
*Historian:* Edward E. Meredith.....Fairmont

### Board of Managers

James Edward Law, Clarksburg  
 William Howard Davisson, Clarksburg  
 Charles Lewis Hickman, Clarksburg  
 Thomas Walter Fleming, Fairmont  
 Arthur George Martin, Fairmont  
 Elsey L. Lively, Fairmont  
 Philip Mallory Conley, Charleston  
 Clarence Lowman Musgrave, *Ex-Officio*  
 Roy Bird Cook, *Ex-Officio*  
 Thomas Ray Dille, *Ex-Officio*

## DAUGHTERS OF 1812

### West Virginia Branch

#### Officers

*President:* Mrs. Robert C. Sweet.....St. Albans  
*Vice President:* Mrs. W. H. Conaway.....Fairmont  
*Vice President:* Mrs. Gory Hogg.....Lewisburg  
*Recording Secretary:* Miss Nelle Price.....Morgantown  
*Corresponding Secretary:* Mrs. Guy Newcomer.....Charleston  
*Treasurer:* Mrs. John Campbell.....Morgantown  
*Curator:* Mrs. M. B. Gibbens.....Parkersburg  
*Chaplain:* Mrs. Robert G. Reed.....Wheeling  
*Historian:* Miss Florence C. Kuhn.....Marmet  
*Librarian:* Mrs. J. F. Holswade.....Huntington  
*Registrar:* Mrs. S. D. Brady.....Morgantown  
*Custodian of Flags:* Miss Isabel Hayes

## UNITED DAUGHTERS OF THE CONFEDERACY

### West Virginia Division

#### Officers

*President:* Mrs. Charles L. Reed.....Huntington  
*First Vice President:* Mrs. Carrie Roush.....Martinsburg  
*Second Vice President:* Mrs. Preston Lindsey.....Parkersburg  
*Third Vice President:* Mrs. R. M. Thomason.....Clarksburg  
*Recording Secretary:* Mrs. D. E. French.....Bluefield  
*Corresponding Secretary:* Mrs. Francis Brooke, Jr.....Charles Town  
*Treasurer:* Miss Hilda Ligamfelter.....Hedgesville  
*Registrar:* Mrs. E. R. Fletcher.....Alderson  
*Historian:* Mrs. Frederick H. Mitchell.....Morgantown  
*Custodian of Crosses of Honor and Service:* Miss Julia Wintz.....Charleston

## UNITED SPANISH WAR VETERANS

### (Department of West Virginia)

#### Elective Officers

*Department Commander:*.....George G. Dixon, Piedmont  
*Department Senior Vice Commander:*.....H. L. Price, Buckhannon  
*Department Junior Vice Commander:*.....Henry J. Churchman, Charleston  
*Department Chaplain:*.....Rev. Albert S. Kelley, Parkersburg  
*Department Surgeon:*.....Dr. Z. T. Kalbaugh, Piedmont

**Appointive Officers**

|  |                                 |
|--|---------------------------------|
| <i>Department Chief of Staff</i> .....             | Stephen R. Dawson, Wheeling     |
| <i>Department Inspector</i> .....                  | Frank M. McPherson, Parkersburg |
| <i>Department Patriotic Instructor</i> .....       | M. K. Wright, Spencer           |
| <i>Department Historian</i> .....                  | Chas. A. Cooper, Huntington     |
| <i>Department Adjutant and Quartermaster</i> ..... | Norris Bruce, Piedmont          |
| <i>Department Judge Advocate</i> .....             | Fillmore Devericks, Clarksburg  |
| <i>Department Officer of the Day</i> .....         | Earl G. Protzman, Morgantown    |
| <i>Department Officer of the Guard</i> .....       | Harry Gowdy, Fairmont           |
| <i>Department Sergeant of the Guard</i> .....      | Upton Hoover, Horner            |
| <i>Department Senior Color Sergeant</i> .....      | Chas. H. Ricketts, Huntington   |
| <i>Department Junior Color Sergeant</i> .....      | Alpha D. Wilcoxon, Mason City   |
| <i>Department Marshall</i> .....                   | H. S. Henley, Bluefield         |

**CAMPS AND CAMP OFFICERS****(Department of West Virginia)****No. 1—Ohio Valley Camp, Wheeling**

|                        |                             |
|------------------------|-----------------------------|
| <i>Commander</i> ..... | L. D. Pott, Wheeling        |
| <i>Adjutant</i> .....  | Stephen R. Dawson, Wheeling |

**No. 2—Kanawha Camp, Charleston**

|                        |                                |
|------------------------|--------------------------------|
| <i>Commander</i> ..... | Henry J. Churchman, Charleston |
| <i>Adjutant</i> .....  | Casper Hartman, Charleston     |

**No. 3—Bradley McCreery Camp, Beckley**

|                        |                         |
|------------------------|-------------------------|
| <i>Commander</i> ..... | W. E. Griffith, Beckley |
| <i>Adjutant</i> .....  | Noah Huffman, Beckley   |

**No. 4—Zan F. Collett Camp, Elkins**

|                        |                        |
|------------------------|------------------------|
| <i>Commander</i> ..... | Crawford Scott, Elkins |
| <i>Adjutant</i> .....  | Zan F. Collett, Elkins |

**No. 5—Potomac Camp, Piedmont**

|                        |                           |
|------------------------|---------------------------|
| <i>Commander</i> ..... | T. Fred Klencke, Piedmont |
| <i>Adjutant</i> .....  | Norris Bruce, Piedmont    |

**No. 6—Parkersburg Camp, Parkersburg**

|                        |                                |
|------------------------|--------------------------------|
| <i>Commander</i> ..... | Ellis E. Townsend, Parkersburg |
| <i>Adjutant</i> .....  | John R. Kennedy, Parkersburg   |

**No. 7—Clarksburg Camp, Clarksburg**

|                        |                             |
|------------------------|-----------------------------|
| <i>Commander</i> ..... | Homer B. Grapes, Clarksburg |
| <i>Adjutant</i> .....  | Fred E. Shetter, Clarksburg |

**No. 8—Weston Camp, Weston**

|                        |                          |
|------------------------|--------------------------|
| <i>Commander</i> ..... | Luther A. Griggs, Weston |
| <i>Adjutant</i> .....  | O. K. Tillman, Weston    |

**No. 10—Col. C. L. Smith Camp, Fairmont**

|                        |                        |
|------------------------|------------------------|
| <i>Commander</i> ..... | Hugh Harr, Fairmont    |
| <i>Adjutant</i> .....  | Joseph A. Lang, Watson |

**No. 11—James C. Russell Camp, Huntington**

|                        |                          |
|------------------------|--------------------------|
| <i>Commander</i> ..... | W. S. Tabor, Kenova      |
| <i>Adjutant</i> .....  | E. A. Jordan, Huntington |

**No. 12—Buckhannon Camp, Buckhannon**

*Commander*.....John R. Swiger, Hall  
*Adjutant*.....George Mays, Buckhannon

**No. 13—Mingo Camp, Williamson**

*Commander*.....John Stanley, Williamson  
*Adjutant*.....Mack Smith, Williamson

**No. 14—Grafton Camp, Grafton**

*Commander*.....Clarence Painter, Thornton  
*Adjutant*.....W. H. Courtney, Grafton

**No. 16—Spencer Camp, Spencer**

*Commander*.....W. W. Wright, Spencer  
*Adjutant*.....M. K. Wright, Spencer

**No. 17—Logan Camp, Logan**

*Commander*.....T. B. Davis, Logan  
*Adjutant*.....James A. Hogg, Logan

**No. 18—Howard Camp, Point Pleasant**

*Commander*.....O. L. Gibbs, Hartford  
*Adjutant*.....James A. Bailey, Point Pleasant

**No. 19—Blue Ridge Camp, Martinsburg**

*Commander*.....Charles E. Nicewarmer, Martinsburg  
*Adjutant*.....George F. Whitmore, Martinsburg

**No. 20—Col. C. W. Cramer Camp, Morgantown**

*Commander*.....John R. Fortney, Morgantown  
*Adjutant*.....Anton E. Helgren, Morgantown

**No. 21—Mercer Camp, Bluefield**

*Commander*.....Walter Perkins, Bluefield  
*Adjutant*.....H. S. Henley, Bluefield

## DEPARTMENT OF WEST VIRGINIA AUXILIARY UNITED SPANISH WAR VETERANS

### Elective Officers

*Department President*.....Able D. Dixon, Piedmont  
*Department Senior Vice President*.....Allie Hetzel, Morgantown  
*Department Junior Vice President*.....May Churchman, Charleston  
*Department Chaplain*.....Katherine Kalbaugh, Piedmont  
*Department Judge Advocate*.....Elizabeth Rambo, Huntington  
*Department Patriotic Instructor*.....Elizabeth Kennedy, Wheeling  
*Department Historian*.....Martha Elmore, Huntington  
*Department Conductor*.....Clara Schlegel, Parkersburg  
*Department Assistant Conductor*.....Essie Goudy, Fairmont  
*Department Guard*.....Flossie Robinson, Weston

### Appointive Officers

|  |                                |
|--|--------------------------------|
| <i>Department Chief of Staff</i> ..... | Bertha Barnes, Charleston      |
| <i>Department Secretary</i> .....      | Anna Bruce Dellinger, Piedmont |
| <i>Department Treasurer</i> .....      | Marie J. Bruce, Piedmont       |
| <i>Department Reporter</i> .....       | Anna McPherson, Parkersburg    |
| <i>Department Musician</i> .....       | Clara Boyles, Piedmont         |

### Auxiliary Presidents

- No. 1, Ohio Valley Auxiliary, Wheeling, Elizabeth Kennedy.
- No. 2, Parkersburg Auxiliary, Parkersburg, Edna Whitney.
- No. 3, James Russell Auxiliary, Huntington, Elizabeth Rambo.
- No. 4, Kanawha Auxiliary, Charleston, Bella Singleton.
- No. 5, Potomac Auxiliary, Piedmont, Katherine Kalbaugh.
- No. 6, Col. C. L. Smith Auxiliary, Fairmont, Essie Goudy.
- No. 7, Col. C. W. Cramer Auxiliary, Morgantown, Allie Hetzel.
- No. 8, Howard Auxiliary, Point Pleasant, Minnie Wilcoxon, Mason City.
- No. 9, Weston Auxiliary, Weston, Flossie Robinson.

## THE AMERICAN LEGION

### Department of West Virginia

#### Department Officers

|   |                                    |
|---|------------------------------------|
| <i>Department Commander</i> : Hubert S. Ellis.....            | Huntington                         |
| <i>First Vice Commander</i> : Irl E. Thomas.....              | Fairmont                           |
| <i>Second Vice Commander</i> : Hugh Maloney.....              | Welch                              |
| <i>Third Vice Commander</i> : Monroe Cline.....               | Ravenswood                         |
| <i>Vice Commander at Large</i> : L. A. Toney.....             | MacDonald                          |
| <i>Department Adjutant</i> : G. Stanley Hamric.....           | Charleston                         |
| <i>Department Finance Officer</i> : J. Franklin Greenlee..... | Charleston                         |
| <i>Judge Advocate</i> : E. H. Yost.....                       | New Martinsville                   |
| <i>Department Chaplain</i> : L. W. Burton.....                | 1810 Washington Street, Charleston |
| <i>Historian</i> : Kelcel M. Ross.....                        | Buckhannon                         |
| <i>Sergeant-at-Arms</i> : Ralph Shrewsbury.....               | Princeton                          |
| <i>National Committeeman</i> : Robert B. McDougle.....        | Parkersburg                        |
| <i>Alternate National Committeeman</i> : R. E. O'Connor.....  | Charleston                         |

#### District Commanders

|   |            |
|---|------------|
| <i>First District</i> : M. G. Wenzel.....         | Wheeling   |
| <i>Second District</i> : A. C. Daugherty.....     | Mannington |
| <i>Third District</i> : Wm. G. Henry.....         | Weston     |
| <i>Fourth District</i> : A. P. Hoy.....           | St. Marys  |
| <i>Fifth District</i> : E. E. (Whitey) Bloom..... | Logan      |
| <i>Sixth District</i> : Dan Myers.....            | Princeton  |
| <i>Seventh District</i> : P. J. Carr.....         | Hinton     |
| <i>Eighth District</i> : Harry E. Penhale.....    | Charleston |
| <i>Ninth District</i> : H. C. Kesling.....        | Elkins     |
| <i>Tenth District</i> : Carl Sanders.....         | Romney     |

#### West Virginia Representatives on National Committees

|  |             |
|--|-------------|
| <i>National Executive Committee</i> : Robert B. McDougle.....            | Parkersburg |
| <i>National Child Welfare Committee</i> : Hubert S. Ellis.....           | Huntington  |
| <i>National Trophies and Award Committee</i> : Arch. M. Cantrell.....    | Clarksburg  |
| <i>National Committee on Rehabilitation</i> : W. Guy Wiles.....          | Williamson  |
| <i>National Committee on Junior American Legion</i> : Ira E. Thomas..... | Fairmont    |
| <i>National Distinguished Guest Committee</i> : Frank F. Hoy.....        | Huntington  |

*National Law and Order Committee:* Edmund L. Jones.....Wheeling  
*National Paris Memorial Building Committee:* Robert B. McDougle..Parkersburg  
*Veterans Preference Committee:* Lloyd Gregg.....Sistersville

### Chairman State Committees

*Junior League Baseball:* Geo. C. Smiley.....Bluefield  
*Rehabilitation:* Dr. Thomas M. Bess.....Keyser  
*Child Welfare:* Frank F. Hoy.....Huntington  
*Americanism:* Allen Simmons.....Moundsville  
*Publicity:* R. G. Bush.....Elkins  
*Trophies and Awards:* Willard Young.....Clendenin  
*Convention and Transportation:* John Barr.....Fairmont  
*Legislative:* E. L. Jones.....Wheeling  
*Marksmanship:* A. L. Snyder.....St. Marys  
*Membership:* Irl E. Thomas.....Fairmont  
                   Hugh Maloney.....Welch  
                   Monroe Click.....Ravenswood  
*Employment:* Charles S. Wright.....Ceredo  
*Boxing Committee:* E. E. (Whitey) Bloom.....Logan  
*War Orphans:* Earl Smith.....Fairmont  
*Sons of The American Legion:* W. H. McLain.....Parkersburg  
*Chief of Division of Veterans' Affairs:* W. J. (Pat) Cunningham.....Charleston

### Posts and Officers

|                           | <i>Commander</i>          | <i>Adjutant</i>                             |
|---------------------------|---------------------------|---|
| 1. Wheeling.....          | Joseph Jefferson.....     | Howard J. Gruse                             |
| 2. Morgantown.....        | G. E. Warman.....         | R. S. Shahan                                |
| 3. Moundsville.....       | Wm. T. Carson.....        | Geo. H. Turner                              |
| 4. Weston.....            | R. J. Vassar.....         | H. G. Goulet,<br>147 Main Street            |
| 5. McMechen.....          | Jordan Criswell.....      | Edwin L. Shrlver,<br>1111 Logan Street      |
| 6. Hinton.....            | Robert L. Hanifin.....    | Carl A. Kraus<br>8 5th Street               |
| 7. Buckhannon.....        | R. Worth Shumaker.....    | Ralph Jones                                 |
| 8. Welch.....             | W. A. Updegraff.....      | Felix Barley                                |
| 9. Bluefield.....         | Harry L. Moore.....       | Cabell M. Payne,<br>c/o Pocahontas Fuel Co. |
| 10. Weirton.....          | J. E. McCauley.....       | M. D. Mercer,<br>Holldays Cove              |
| 11. Chester.....          | Charles E. Williams.....  | John W. Hart                                |
| 12. Grafton.....          | E. G. Kuhn.....           | Ray Wiseman                                 |
| 13. Clarksburg.....       | J. E. Grulise.....        | Miss Norma Martin,<br>343 W. Main Street    |
| 14. Martinsburg.....      | Harry Miller.....         | Edgar Riordan<br>14 Arcade Building         |
| 15. Parkersburg.....      | W. J. Cromer.....         | Evan L. Peters                              |
| 16. Huntington.....       | Tom M. Hays.....          | G. N. Carroll<br>Box 392                    |
| 17. Fairmont.....         | Robert R. Beebe.....      | Geo. Boehm,<br>Deveny Building              |
| 18. Cambron.....          | Archie N. Cook.....       | Walter E. Howard<br>223 Walnut Avenue       |
| 19. Logan.....            | C. H. Frey.....           | O. E. Jenkins                               |
| 20. Charleston.....       | Johnie Walker.....        | Frank L. Craner,<br>613 Grant Street        |
| 21. Spencer.....          | Ray A. Gough.....         | A. L. McCarty<br>Box 6                      |
| 22. Davis.....            | R. C. Forsythe.....       | H. F. Campbell                              |
| 23. Pt. Pleasant.....     | Robert L. Hogg.....       | M. S. Poffenbarger                          |
| 24. Lumberport.....       | V. R. Harbert.....        | Birch S. Rogers                             |
| 25. West Union.....       | Clyde Spencer.....        | Carl J. Ramsey                              |
| 26. Ronceverte.....       | W. W. Waldrop.....        | L. M. Hayes                                 |
| 27. Dunbar.....           | Kenneth E. Chenoweth..... | C. J. Hays                                  |
| 28. New Martinsville..... | James A. Welch.....       | Joseph Henry                                |



|                           | Commander   | Adjutant  |
|---------------------------|---|---|
| 29. Elkins.....           | C. Rouse Colvin.....  | Howard H. Keim  |
| 30. Frankltn.....         | I. D. Nesselrodt.....   | A. F. Hill  |
| 31. Shinnston.....        | Elmer Caldwell.....   | Harvey C. Fortney,<br>Enterprise<br>Rt. 1, Worthington      |
| 32. Beckley.....          | I. Goldstein.....   | E. A. Parsons   |
| 33. Gassaway.....         | Dr. Helmar Welch.....   | Henry A. Nussear  |
| 34. Wellsburg.....        | E. C. Dye.....  | R. L. Barnett   |
| 35. Salem.....            | Guy J. Stout.....   | A. L. Stone   |
| 36. Kimball.....          | Fleming A. Jones,<br>Box 596, Welch                           | J. O. Cheatwood,<br>Box 676, Kimball                        |
| 37. Fairmont.....         | James Williams,<br>7th Street                                 | W. D. Broughton,<br>223 Allegheny Avenue                    |
| 38. Hurricane.....        | (Vacancy).....  | (Vacancy)   |
| 39. Bluefield.....        | Paul W. Woods,<br>137 Allen Street                            | O. W. Hunter,<br>103½ Jones Street                          |
| 40. Mannington.....       | C. D. Helmick.....  | L. E. Moore   |
| 41. Keyser.....           | Marvin Harrison.....  | W. C. Russell   |
| 42. Glenville.....        | Charles Bass.....   | T. B. McQuain   |
| 44. Philippi.....         | Artie Baughman.....   | M. R. Malone  |
| 45. Follansbee.....       | Preston Jordan.....   | Richard Swift   |
| 46. Benwood.....          | Luke Heil,<br>2119 Marshall Street                            | Joseph H. Schmid  |
| 47. Huntington.....       | I. G. W. Johnson.....   | E. R. Carter  |
| 48. Middlebourne.....     | Harley T. Marsh,<br>Alma, W. Va.                              | G. S. Owens   |
| 49. Williamson.....       | Lant R. Slaven.....   | F. X. Gormican  |
| 50. Marlinton.....        | Charles H. Barlow.....  | Paul R. Overholt  |
| 52. Piedmont.....         | Samuel W. Widmer,<br>423 Maryland Avenue,<br>Westernport, Md. | Louis W. Hicks,<br>314 Maryland Avenue,<br>Westernport, Md. |
| 53. Summersville.....     | Ray Lambert.....  | Frank McMillon  |
| 51. Princeton.....        | Essie Bailey.....   | Ralph Shrewsbury  |
| 55. Elizabeth.....        | Elmer E. Woodring.....  | B. N. Gibson  |
| 56. Kingwood.....         | John C. Varner.....   | W. H. Lenhart   |
| 57. Charleston.....       | J. T. Jackson.....  | Ollie Board   |
| 58. Montgomery.....       | John Elliott.....   | Dr. Claude Frazier  |
| 59. Oak Hill.....         | Wm. H. Hill.....  | H. L. Van Camp  |
| 60. Berkeley Springs..... | Henry N. Gorrell.....   | H. C. Willey  |
| 61. Clendenin.....        | Paul Workman.....   | Otho B. Young   |
| 62. Cowen.....            | Mac G. Bowles.....  | E. E. Miller  |
| 63. Charles Town.....     | Edward Tolbert.....   | E. O. Morgan  |
| 64. Moorefield.....       | E. M. Gilkerson.....  | Bryan Lambert   |
| 65. Scarbro.....          | F. M. Kirby,<br>Carlisle                                      | R. E. Craver  |
| 66. East Rainelle.....    | (Vacancy).....  | (Vacancy)   |
| 67. Sistersville.....     | Ralph C. Huston.....  | O. D. Guyton  |
| 68. Rensford.....         | John P. McGucken.....   | James W. Ripley   |
| 69. Lewisburg.....        | L. M. Withrow,<br>Richlands, W. Va.                           | W. G. Livesay   |
| 70. Beckley.....          | Fred Morgan.....  | Frank Henry   |
| 71. Charles Town.....     | C. C. Tabb.....   | D. Shirley Nichols  |
| 72. Clarksburg.....       | Robert L. Frankltn.....                                       | William M. Reddix   |
| 73. St. Albans.....       | Ivan Melton.....  | Kelly M. Dyer   |
| 74. Oak Hill.....         | Joc M. Lewis.....   | L. A. Toney,<br>MacDonald, W. Va.                           |
| 75. Whitesville.....      | (Vacancy).....  | (Vacancy)   |
| 76. Elkins.....           | F. M. Burwell.....  | L. D. Chapman   |
| 77. Omar.....             | Gus Oats.....   | George Miller   |
| 78. Petersburg.....       | J. J. Barger.....   | B. G. Feister   |
| 79. St. Marys.....        | S. D. Piercy.....   | C. C. Gregg   |
| 80. Cabin Creek.....      | G. W. McConihay,<br>East Bank                                 | J. W. Murray,<br>East Bank                                  |

|                           | <i>Commander</i>       | <i>Adjutant</i>      |
|---------------------------|------------------------|----------------------|
| 81. Glen White.....       | Clyde McDowell.....    | G. F. Blair          |
| 82. Grantsville.....      | A. E. Weaver.....      | Walter L. Elliott    |
| 83. Pennsboro.....        | H. K. Haymond.....     | E. M. King           |
|                           | Mole Hill, W. Va.      |                      |
| 84. Leslie.....           | (Vacancy).....         | (Vacancy)            |
| 85. Stotesbury.....       | (Vacancy).....         | (Vacancy)            |
| 86. Sophia.....           | Carl M. Gambill.....   | T. S. McElrath       |
| 87. Madison.....          | Sig Olafson.....       | Perry F. Dolin       |
|                           |                        | Foster, W. Va.       |
| 88. Powellton.....        | Pat J. Brady.....      | L. R. Coleman        |
| 89. Wheeling.....         | Bushrod Jackson.....   | J. H. Davis          |
| 90. Montgomery.....       | Ballard Hankling.....  | Berkeley Brown       |
| 91. Romney.....           | Harolt T. Sanders..... | Donald L. Lord       |
| 92. Mullens.....          | Sidney Penn.....       | George Joyce,        |
|                           |                        | Dilvis Fork, W. Va.  |
| 93. Ceredo.....           | Charles S. Wright..... | D. A. Ramsdell       |
| 94. South Charleston..... | J. W. Wilson.....      | Robert L. Bryan      |
| 95. Belle.....            | M. R. Dodd.....        | Y. W. Nelson         |
|                           | Malden                 |                      |
| 96. Clay.....             | Joe Truman.....        | C. S. Sears          |
| 97. Richwood.....         | J. Cobert Odell.....   | James I. Finllnson   |
| 99. Lewisburg.....        | (Vacancy).....         | (Vacancy)            |
| 100. Union.....           | L. L. Spangler.....    | Clarence M. Workman, |
|                           |                        | Peterstown, W. Va.   |
| 101. Parsons.....         | G. G. Lambert.....     | D. R. Hansford,      |
|                           |                        | Porterwood           |
| 103. Mt. Hope.....        | E. W. Dunkley.....     | Earl O. Snider       |
| 106. Mullens.....         | H. E. Foglesong.....   | Dr. Frank Yates      |
| 107. Ripley.....          | A. A. Skidmore.....    | Dr. W. E. Casto      |
| 108. Kingston.....        | H. H. Wriston.....     | G. R. Wright         |
| 115. Littleton.....       | (Vacancy).....         | (Vacancy)            |
| 118. Ravenswood.....      | T. A. Lockhart.....    | Leo Tucker           |
|                           | Sandyville             |                      |

#### Forty and Eight

|                                     |                     |            |
|-------------------------------------|---------------------|------------|
| <i>Grand Chef de Gare:</i>          | M. L. Cobun.....    | Morgantown |
| <i>Grand Chef de Train:</i>         | Meade Smeltzer..... | Logan      |
| <i>Grand Correspondent:</i>         | G. N. Carroll.....  | Huntington |
| <i>Grand Commissaire Intendant:</i> | Rufus L. Yost.....  | Fairmont   |

### AMERICAN LEGION AUXILIARY

#### Officers

|                                 |                          |                               |
|---------------------------------|--------------------------|-------------------------------|
| <i>President:</i>               | Mrs. E. W. Hardin.....   | Grafton                       |
| <i>Vice President:</i>          | Mrs. H. W. Daniels.....  | Elkins                        |
| <i>Vice President:</i>          | Miss Estella Walker..... | 105 School Street, Clarksburg |
| <i>Secretary:</i>               | Mrs. Paul Amos.....      | 1004 Locust Avenue, Fairmont  |
| <i>Treasurer:</i>               | Mrs. J. V. Ennis.....    | Box 212, South Charleston     |
| <i>Historian:</i>               | Mrs. Roy W. Breece.....  | Huntington                    |
| <i>Chaplain:</i>                | Mrs. E. P. Kelly.....    | Parkersburg                   |
| <i>National Committeewoman:</i> | Mrs. Ralph Riddle.....   | Weirton                       |

#### District Vice Presidents

|                         |                          |                             |
|-------------------------|--------------------------|-----------------------------|
| <i>First District:</i>  | Mrs. Mary J. Rusen.....  | Moundsville                 |
| <i>Second District:</i> | Mrs. M. T. Virts.....    | Keyser                      |
| <i>Third District:</i>  | Mrs. Ed Davis.....       | Salem                       |
| <i>Fourth District:</i> | Mrs. Walker Perry.....   | 1201 9th Avenue, Huntington |
| <i>Fifth District:</i>  | Miss Alice Gunther.....  | Logan                       |
| <i>Sixth District:</i>  | Mrs. Rupert Jarrell..... | Beckley                     |

## Forty and Eight Salon

*Le Chapeau Departmental:* Mrs. Paul Amos.....Fairmont  
*La Secretaire-Caissiere:* Miss Pearl Francis.....Fairmont

## Unit Officers

## Beckley

*President:* Mrs. E. J. Forney  
*Secretary:* Mrs. Leonard Seamon

## Belle

*President:* Mrs. Edith Fulks  
*Secretary:* Mrs. Anna Gregory

## Benwood

*President:* Mrs. Helen Kessler  
*Secretaries:* Mrs. Elizabeth Marple  
 Mrs. W. J. Blake

## Bluefield No. 9

*President:* Mrs. Charles E. Woody  
*Secretary:* Mrs. Warren Jackson, 512  
 Clark Street

## Bluefield No. 39

*President:* Mrs. Paul Woods, 137  
 Allen Street  
*Secretary:* Mrs. W. W. Anderson,  
 1056 Bland Street

## Buckhannon

*President:* Mrs. Dessie Linger  
*Secretary:* Mrs. Mae Jones, Lincoln  
 Street

## Cameron

*President:* Mrs. Clyde Anderson  
*Secretary:* Mrs. O. J. Burley

## Charleston No. 20

*President:* Mrs. Boyd B. Stutler  
*Secretary:* Mrs. N. A. Barth

## Charleston No. 57

*President:* (Vacancy)  
*Secretary:* (Vacancy)

## Clarksburg No. 13

*President:* Mrs. Bernice Clem  
*Secretary:* (Vacancy)

## Clarksburg No. 72

*President:* Mrs. Anna Dabney, 458  
 Water Street  
*Secretary:* Miss Estella Walker, 105  
 School Street

## Clendennin

*President:* Mrs. Dan Jarrett  
*Secretary:* Mrs. O. B. Young

## East Rainelle

*President:* Mrs. Carrie Lowe  
*Secretary:* Mrs. Fremont Pickering

## Elkins No. 29

*President:* Mrs. H. W. Daniels, Davis  
 Avenue  
*Secretary:* Mrs. C. H. Kerner

## Elkins No. 76

*President:* (Vacancy)  
*Secretary:* (Vacancy)

## Fairmont No. 17

*President:* Mrs. Ezra Balchowsky,  
 316 Boydston Street  
*Secretary:* Mrs. Joe Dunham, Adams  
 Street

## Fairmont No. 37

*President:* Mrs. Rupert Rolls  
*Secretary:* Mrs. Joseph W. Farrington

## Follansbee

*President:* Mrs. Sidney Lake  
*Secretary:* Mrs. Brown Latimer

## Grafton

*President:* Mrs. Earl Wilkinson  
*Secretaries:* Miss Frances Campbell  
 Mrs. Rhwa Fisher

## Hinton

*President:* Mrs. W. M. Withrow  
*Secretary:* Mrs. J. W. Stokes

## Huntington

*President:* Mrs. Jennie Weathers  
*Secretary:* Miss Mary Louise Price,  
 6th Avenue

## Keyser

*President:* Mrs. Thos. E. Bess  
*Secretary:* Mrs. Paul J. Davis

## Kingwood

*President:* Mrs. Hazel Robinson  
*Secretary:* Mrs. Mildred Jackson

## Logan

*President:* Mrs. P. A. Spurlock  
*Secretary:* Mrs. Ruth Morgan

**Lumberport**

*President:* Mrs. C. R. Hildreth  
*Secretary:* Mrs. Luretha McKee

**Mannington**

*President:* Mrs. Paul Lough  
*Secretary:* Mrs. Allie McConnell

**Martinsburg**

*President:* (Vacancy)  
*Secretary:* (Vacancy)

**Middlebourne**

*President:* Mrs. Marie Wince  
*Secretary:* Mrs. Lorena Crumrine

**Morgantown**

*President:* (Vacancy)  
*Secretary:* (Vacancy)

**Moorefield**

*President:* Miss Mary Williams  
*Secretary:* Mrs. W. D. McCauley

**Moundsville**

*President:* Mrs. Mary J. Rusen  
*Secretary:* Mrs. R. U. Duffield

**Mount Hope**

*President:* Mrs. H. A. Walkup  
*Secretary:* Mrs. Ernest Harris

**Mullens**

*President:* Mrs. I. R. Parsons  
*Secretary:* Mrs. J. B. Ziegler

**Montgomery No. 90**

*President:* (Vacancy)  
*Secretary:* (Vacancy)

**McMechen**

*President:* Mrs. Helen Hawkey  
*Secretaries:* Mrs. Rosalla Hall  
 Mrs. Charlotte Andreas,  
 42 4th Street

**New Martinsville**

*President:* Mrs. D. M. Johnston  
*Secretary:* Mrs. Minnie Brothers

**Oak Hill**

*President:* (Vacancy)  
*Secretary:* (Vacancy)

**Point Pleasant**

*President:* Mrs. A. G. Middleton  
*Secretary:* Mrs. Marie F. Rice

**Piedmont**

*President:* Mrs. Z. T. Kalbaugh  
*Secretary:* Miss Anna L. Lennan, 124  
 Railroad Street

**Philippi**

*President:* Mrs. Blonda Hollen  
*Secretaries:* Miss Dahlla Smith, Rt. 2  
 Mrs. Anna Shawbarger  
 Mrs. Willa K. Smith

**Princeton**

*President:* (Vacancy)  
*Secretary:* (Vacancy)

**Parkersburg**

*President:* Mrs. Whitman Ward, 603  
 19th Street  
*Secretary:* Mrs. A. W. Nimal

**Ravenswood**

*President:* Mrs. Enna Lockhart  
*Secretary:* Mrs. Mae Click

**Ripley**

*President:* Mrs. Carra Skidmore  
*Secretary:* Mrs. Delsie Rader

**Romney**

*President:* Mrs. Lillian Ladd Church  
*Secretary:* Mrs. H. T. Sandes

**Rensford**

*President:* Mrs. E. F. Gunter  
*Secretary:* Mrs. James W. Ripley

**Saint Albans**

*President:* (Vacancy)  
*Secretary:* (Vacancy)

**Saint Marys**

*President:* Mrs. C. R. Gerber  
*Secretary:* Mrs. O. S. Hisson

**Salem**

*President:* Mrs. May Gaskins  
*Secretary:* Mrs. Homer C. Hobert

**Scarbro**

*President:* Mrs. Isabelle Cooper  
*Secretary:* Mrs. Myrtle M. Toney

**Sistersville**

*President:* Mrs. Winna Wilson  
*Secretary:* Mrs. J. H. Groves

**Spencer**

*President:* Mrs. G. G. Springston  
*Secretary:* Mrs. I. N. Morford

**Union**  
*President:* (Vacancy)  
*Secretary:* (Vacancy)

**Weston**  
*President:* (Vacancy)  
*Secretary:* (Vacancy)

**Weirton—Cove**  
*President:* Mrs. Clifford G. Bowers  
*Secretary:* Mrs. Ralph Riddle

**Wheeling**  
*President:* Mrs. M. G. Wenzel  
*Secretaries:* Mrs. C. B. Montgomery,  
 Fulton Heights  
 Mrs. G. W. Seig, 124 Elm  
 and Poplar, Edgwood  
 Mrs. Elmer Bertchey,  
 Elm and Poplar,  
 Edgwood

**Wellsburg**  
*President:* Miss Anna Helsley  
*Secretaries:* Mrs. George Rodeheaver  
 Miss Marguerite Kunkel,  
 2003 Main Street

**Whitesville**  
*President:* (Vacancy)  
*Secretary:* (Vacancy)

**West Union**  
*President:* Mrs. Mildred Harper  
*Secretary:* Miss Fonda Crislip,  
 Smithburg, Box 5

**Williamson**  
*President:* Mrs. J. E. Wilkinson  
*Secretary:* Mrs. Roy Smith

**RESERVE OFFICERS ASSOCIATION OF THE UNITED STATES**

(Department of West Virginia)

**OBJECT**

To support and assist in the development of a military policy for the United States which shall provide adequate national defense.

**Officers**

*President*.....Lieut. Earl M. Carper, MA-Res., Logan  
*Vice President*.....Lieut.-Col. Emerett V. Selby, Inf.-Res., Clarksburg  
*Secretary-Treasurer*.....Lieut. Howard C Welling, QM-Res., Bluefield  
*Judge Advocate*.....Major Robert E. O'Connor, CA-Res., Charleston  
*Historian*.....Lieut.-Col. George J. Jefferson, QM-Res., Wheeling  
*Chaplain*.....Lieut. Carroll A. Engle, Ch.-Res., Williamson  
*Vice President 1st Dist.*.....Lieut.-Col. Elliott B. Hopkins, FA-Res., Wheeling  
*Vice President 2nd Dist.*.....Lieut. Howard H. Keim, Inf.-Res., Elkins  
*Vice President 3rd Dist.*.....Capt. Hiram K. Sine, Inf.-Res., Blacksville  
*Vice President 4th Dist.*.....Major Thos. W. Peyton, Inf.-Res., Huntington  
*Vice President 5th Dist.*.....Capt. Jackson A. Hammond, Sig.-Res., Bluefield  
*Vice President 6th Dist.*.....Lieut. Bert W. Anderson, Inf.-Res., Charleston

**Chapters**

| <i>City</i> | <i>Chapter</i>    | <i>President</i>                    |
|-------------|-------------------|-------------------------------------|
| Bluefield   | Bluefield         | Lieut. Frank E. Neal, Inf.-Res.     |
| Charleston  | Kanawha           | Major Frank L. Tyree, Sig.-Res.     |
| Clarksburg  | Stonewall-Jackson | Capt. Hiram K. Sine, Inf.-Res.      |
| Huntington  | Huntington        | Capt. H. F. Gravenkemper, Air-Res.  |
| Logan       | Logan             | Everett H. Starcher, Med.-Res.      |
| Wheeling    | Fort Henry        | Lieut. William M. Sheppe, Med.-Res. |
| Williamson  | Mingo             | Lieut. George W. Crawford, QM-Res.  |

**DISABLED AMERICAN VETERANS OF THE WORLD WAR**

Department of West Virginia

**Elective Officers**

*Commander:* W. D. Arnold.....Huntington  
*Vice Commander:* Edward O. Wereley.....Buckhannon  
*Junior Vice Commander:* Geo. W. Freeland.....Beckley  
*Chief of Staff:* Dr. Claude N. Rucker.....Charleston  
*Chaplain:* Geo. T. Rowe.....Elk View  
*Judge Advocate:* Wilbert H. Norton.....Huntington

**Appointive Officers**

*Adjutant-Treasurer:* F. L. Daken.....Huntington  
*Rehabilitation Officer:* Dr. Chas. E. Marshall.....Parkersburg  
*Legislative Chairman:* Lairdy B. Legg.....Beckley  
*Americanization Officer:* R. E. Hale.....Parkersburg  
*Department Finance Committee:* T. F. Fitzgerald  
   R. E. Hale.....Parkersburg  
   C. V. Ryalls  
   F. L. Daken.....Huntington  
*Advisor to Commander:* E. H. Wiseman.....Huntington

# LABOR

## WEST VIRGINIA STATE FEDERATION OF LABOR

### OFFICERS

*President*.....John B. Easton, Willamstown  
*Vice President*.....H. A. Alltop, Fairmont  
*Vice President*.....B. H. Jenkins, Brownton  
*Vice President*.....Harry Norrington, Wheeling  
*Vice President*.....B. F. Hill, Wheeling  
*Vice President*.....William Blizzard, Charleston  
*Vice President*.....Patsy Mingerella, Grant Town  
*Vice President*.....James D. Bowers, Parkersburg  
*Secretary-Treasurer*.....Harry Bennett, Monongah

## BROTHERHOOD OF LOCOMOTIVE ENGINEERS (LEGISLATIVE COMMITTEE)

### OFFICERS

*Chairman*.....O. T. Jenkins, Quincy  
*Secretary-Treasurer*.....W. G. Grove, Rockford

## ORDER RAILWAY CONDUCTORS (LEGISLATIVE COMMITTEE)

### OFFICERS

*Chairman*.....J. R. Casebolt, Charleston  
*Secretary*.....E. M. Lee, McMechen  
*Representative*.....John L. Conner, Huntington

## BROTHERHOOD OF LOCOMOTIVE FIREMEN AND ENGINEMEN

### (WEST VIRGINIA STATE LEGISLATIVE BOARD)

### OFFICERS

*Chairman*.....George F. Todd, Grafton  
*Vice Chairman*.....J. E. Hedrick, Hinton  
*Secretary-Treasurer*.....J. E. Lemon, McMechen

### DIRECTORS

C. H. Roach, Williamson                      J. K. Parsons, Elkins  
E. M. Arbogast, Weston

**BROTHERHOOD OF RAILWAY TRAINMEN**  
**(WEST VIRGINIA LEGISLATIVE BOARD)**

**OFFICERS**

*Chairman*.....M. R. Herndon, Keyser  
*Vice Chairman*.....J. L. Selvey, Mullens  
*Secretary*.....P. E. Hinds, Huntington  
*State Legislative Representative*.....T. A. Jones, Bellepoint

**UNITED MINE WORKERS OF AMERICA**  
**(WEST VIRGINIA)**

**OFFICERS**

**District No. 17**

*President*.....Van A. Bittner, Charleston

**District No. 31**

*President*.....J. F. Miley, Fairmont  
*Secretary-Treasurer*.....C. F. Davis, Fairmont



# MEDICAL

## WEST VIRGINIA STATE MEDICAL ASSOCIATION

### OFFICERS

*President*.....Dr. D. A. MacGregor, Wheeling  
*First Vice President*.....Dr. James McClung, Richwood  
*Second Vice President*.....Dr. T. L. Harris, Parkersburg  
*Executive Secretary*.....Joe W. Savage, Charleston  
*Treasurer*.....Dr. T. M. Barber, Charleston

### COUNCILLORS-AT-LARGE

Dr. Albert H. Hoge, Bluefield                      Dr. C. H. Maxwell, Morgantown

### DISTRICT COUNCILLORS

#### First District

Dr. C. G. Morgan, Moundsville  
Dr. J. E. Offner, Fairmont

#### Second District

Dr. T. K. Oates, Martinsburg  
Dr. G. R. Maxwell, Morgantown

#### Third District

Dr. M. T. Morrison, Sutton  
Dr. W. T. Gocke, Clarksburg

#### Fourth District

Dr. Ray M. Bobbitt, Huntington  
Dr. W. R. Goff, Parkersburg

#### Fifth District

Dr. B. W. Steele, Mullens  
Dr. A. G. Rutherford, Welch

#### Sixth District

Dr. G. A. Smith, Montgomery  
Dr. G. G. Irwin, Charleston

### WOMAN'S AUXILIARY

*President*.....Mrs. Howard T. Phillips, Wheeling  
*President-Elcet*.....Mrs. Frank V. Langfitt, Clarksburg  
*First Vice President*.....Mrs. T. M. Barber, Charleston  
*Second Vice President*.....Mrs. S. M. Prunty, Parkersburg  
*Third Vice President*.....Mrs. John Gilmore, Wheeling  
*Corresponding Secretary*.....Mrs. Harold Harpfer, Wheeling  
*Recording Secretary*.....Mrs. Robert E. Davis, Parkersburg  
*Treasurer*.....Mrs. F. C. Hodges, Huntington  
*Historian*.....Mrs. Robert C. Hood, Clarksburg  
*Editor to Journal*.....Mrs. S. S. Hall, Fairmont  
*Chairman Hygeia*.....Mrs. Fred Brammer, Huntington  
*Chairman Public Relations*.....Mrs. Charles L. Parks, Fairmont  
*Chairman Education*.....Mrs. H. C. Powell, Morgantown  
*Parliamentarian*.....Mrs. R. H. Edmundson, Morgantown

### ADVISORY BOARD

Dr. Walter E. Vest  
Dr. R. H. Bolce

Dr. B. S. Drake  
Mrs. W. C. Swan  
Mrs. S. S. Hall

**WEST VIRGINIA STATE DENTAL SOCIETY****OFFICERS**

|                             |                                |
|-----------------------------|--------------------------------|
| <i>President</i> .....      | Dr. H. S. Barr, Charleston     |
| <i>Vice President</i> ..... | Dr. R. Mason Hite, Mannington  |
| <i>Secretary</i> .....      | Dr. J. E. Herbert, Martinsburg |
| <i>Treasurer</i> .....      | Dr. John S. Stone, Charleston  |

**EXECUTIVE COUNCIL**

DR. H. E. SUMMERS, *Chairman*, Huntington

|                                 |                                   |
|---------------------------------|-----------------------------------|
| Dr. C. L. Callaway, Beckley     | Dr. S. H. Hayman, Huntington      |
| Dr. H. S. Barr, Charleston      | Dr. LeRoy S. Montague, Charleston |
| Dr. C. Ray Sturm, Fairmont      | Dr. C. B. Morris, Logan           |
| Dr. J. E. Herbert, Martinsburg  | Dr. M. H. Nicholson, Bluefield    |
| Dr. John S. Stone, Clarksburg   | Dr. C. M. Musser, Fairmont        |
| Dr. W. E. McQueen, Summersville | Dr. C. G. Anderson, Mt. Hope      |
| Dr. R. H. Rudolph, Parkersburg  | Dr. Paul F. Price, Keyser         |
| Dr. L. C. Thrasher, Ronceverte  | Dr. G. B. Geyer, Martinsburg      |
| Dr. W. E. H. Caldwell, Wheeling |                                   |

**WEST VIRGINIA STATE NURSES ASSOCIATION****OFFICERS**

|                                    |                                    |
|------------------------------------|------------------------------------|
| <i>President</i> .....             | Mrs. Kathryn Trent, Charleston     |
| <i>First Vice President</i> .....  | Miss Madge Duncan, Clarksburg      |
| <i>Second Vice President</i> ..... | Miss Ann Burke, McMechen           |
| <i>Secretary-Treasurer</i> .....   | Miss W. Louise Kochert, Mannington |

**DIRECTORS**

|                                    |                                 |
|------------------------------------|---------------------------------|
| Mrs. Kathryn Trent, Charleston     | Miss Louella Ross, Wheeling     |
| Miss Ann Burke, McMechen           | Sister Stanislaus, Wheeling     |
| Mrs. Jean T. Dillon, Charleston    | Mrs. Minnie Bullard, Wheeling   |
| Miss May Maloney, Charleston       | Mrs. Andrew Wilson, Wheeling    |
| Mrs. Susan Cook, Morgantown        | Miss Ora Campion, Elkins        |
| Miss W. Louise Kochert, Mannington | Miss Maggie Davis, Williamson   |
| Miss Madge Duncan, Clarksburg      | Miss Blanche Young, Martinsburg |

**HOSPITALS IN WEST VIRGINIA****BECKLEY**

Beckley Hospital  
Raleigh General Hospital

**BLUEFIELD**

Bluefield Sanitarium  
Brown's Hospital (Colored)  
Providence Hospital (Colored)  
St. Luke's Hospital

**BUCKHANNON**

Buckhannon Hospital  
St. Joseph's Hospital

**CHARLESTON**

Charleston General Hospital  
Godbey Hospital  
Kanawha Valley Hospital  
Dr. Lewis Prichard Free Clinical  
Hospital  
McMillan Hospital  
Mountain State Hospital  
St. Francis Hospital  
Staats Hospital

**CHARLES TOWN**

Charles Town General Hospital

**CHEYLAN**

Black's Hospital

**CLARKSBURG**

Mason Hospital  
St. Mary's Hospital

**ELKINS**

Davis Memorial Hospital  
Elkins City Hospital

**FAIRMONT**

Cook Hospital  
\*Fairmont Emergency Hospital

**GLEN DALE**

Reynolds Memorial Hospital

**GRAFTON**

Grafton City Hospital

**HINTON**

Hinton Hospital

**HOLDEN**

Holden Hospital

**HUNTINGTON**

Chesapeake and Ohio Railway  
Hospital  
Guthrie Hospital  
Huntington City Hospital  
Huntington Eye, Ear and Throat  
Hospital  
Huntington Orthopedic Hospital  
Huntington Memorial Hospital  
\*Huntington State Hospital  
St. Mary's Hospital  
Salvation Army Hospital  
†United States Veterans' Hospital

**KENOVA**

Rife-Ferguson Clinic

**KEYSER**

Potomac Valley Hospital

**LOGAN**

Hatfield-Lawson Hospital

**MARLINTON**

Pocahontas Memorial Hospital

**MARTINSBURG**

City Hospital  
King's Daughters' Hospital

**McKENDREE**

\*McKendree Hospital

**MONTGOMERY**

Coal Valley Hospital

**MORGANTOWN**

City Hospital  
Monongalia County Hospital

**MULLENS**

Mullens Hospital

**NEW MARTINSVILLE**

Wetzel County Hospital

**OAK HILL**

Oak Hill Hospital

**PARKERSBURG**

Camden-Clark Memorial Hospital  
St. Joseph's Hospital

**PRINCETON**

Mercer Memorial Hospital  
Princeton Hospital

**RICHWOOD**

McClung Hospital  
Sacred Heart Hospital

**RONCEVERTE**

Greenbrier Valley Hospital

**SISTERSVILLE**

Sistersville General Hospital

**SOUTH CHARLESTON**

Dunn Hospital

**WELCH**

Grace Hospital  
Stevens Clinic  
\*Welch Emergency Hospital

**WESTON**

Burton and Burton (Eye, Ear,  
Nose and Throat)  
City Hospital  
General Hospital

**WHEELING**

Ohio Valley General Hospital  
Wheeling Hospital

**WILLIAMSON**

Williamson Memorial Hospital

**HOSPITALS FOR THE INSANE**

**HUNTINGTON**

\*Huntington State Hospital

**LAKIN**

\*State Hospital for Colored Insane

**SPENCER**

\*Spencer State Hospital

**WESTON**

\*Weston State Hospital

\*State Hospitals.  
†Federal Hospital.

**TUBERCULOSIS SANATORIUMS**

**BECKLEY**

\*Rutherford State Sanitorium

**CHARLESTON**

Hill Crest Sanitorium

**DENMAR**

\*State Colored Tuberculosis Sanitorium

**HOPEMENT**

\*State Tuberculosis Sanitorium

**MORGANTOWN**

Eastmont Tuberculosis Sanitorium

**MOUNDSVILLE**

Grand View Sanitorium

**WHEELING**

Ohio County Tuberculosis Sanitorium

\*Stato Hospitals.

**COUNTY HEALTH OFFICERS**

| <i>County</i>   | <i>Health Officer</i>  | <i>Address</i>   |
|-----------------|------------------------|------------------|
| Barbour.....    | W. Scott Smith.....    | Philippi         |
| Berkeley.....   | Edwin Cameron.....     | Martinsburg      |
| Boone.....      | John F. Cadden.....    | Madison          |
| Braxton.....    | M. T. Morrison.....    | Sutton           |
| Brooke.....     | L. J. Bernstein.....   | Wellsburg        |
| Cabell.....     | R. H. Curry.....       | Barboursville    |
| Calhoun.....    | J. A. Morford.....     | Grantsville      |
| Clay.....       | R. A. Hamrick.....     | Clay             |
| Doddridge.....  | E. T. Wetzel.....      | West Union       |
| Fayette.....    | H. H. Puckett.....     | Fayetteville     |
| Gillmer.....    | .....                  | .....            |
| Grant.....      | Glen Moomau.....       | Petersburg       |
| Greenbrier..... | W. L. McElwain.....    | Renick           |
| Hampshire.....  | R. W. Dailey.....      | Romney           |
| Hancock.....    | T. E. Cato.....        | New Cumberland   |
| Hardy.....      | R. W. Love.....        | Moorefield       |
| Harrison.....   | A. J. Kemper.....      | Clarksburg       |
| Jackson.....    | T. E. Rymer.....       | Ripley           |
| Jefferson.....  | J. M. Miller.....      | Charles Town     |
| Kanawha.....    | John Thames.....       | Charleston       |
| Lewis.....      | G. C. Corder.....      | Jane Lew         |
| Lincoln.....    | .....                  | .....            |
| Logan.....      | T. J. Farley.....      | Logan            |
| Marion.....     | L. N. Yost.....        | Fairmont         |
| Marshall.....   | W. G. C. Hill.....     | Moundsville      |
| Mason.....      | R. W. Sayre.....       | Pt. Pleasant     |
| Mercer.....     | S. R. Holroyd.....     | Athens           |
| Mineral.....    | J. H. Wolverton.....   | Piedmont         |
| Mingo.....      | J. C. Lawson.....      | Williamson       |
| Monongalia..... | R. C. Farrier.....     | Morgantown       |
| Monroe.....     | T. L. Gilchrist.....   | Pickaway         |
| Morgan.....     | J. S. Coughlan.....    | Berkeley Springs |
| McDowell.....   | W. C. Hall.....        | Welch            |
| Nicholas.....   | F. H. Brown.....       | Summersville     |
| Ohio.....       | Reeco M. Pedicord..... | Wheeling         |
| Pendleton.....  | S. B. Johnson.....     | Franklin         |
| Pleasants.....  | .....                  | .....            |

| <i>County</i>   | <i>Health Officer</i> | <i>Address</i>  |
|-----------------|-----------------------|-----------------|
| Pocahontas..... | Norman R. Price.....  | Marlinton       |
| Preston.....    | E. R. Davies.....     | Kingwood        |
| Putnam.....     | J. L. Dunlap.....     | Bancroft        |
| Raleigh.....    | W. W. Hume.....       | Beckley         |
| Randolph.....   | W. G. Harper.....     | Elkins          |
| Ritchie.....    | T. W. Keith.....      | Harrisville     |
| Roane.....      | .....                 | .....           |
| Summers.....    | J. W. Stokes.....     | Hinton          |
| Taylor.....     | R. D. Stout.....      | Grafton         |
| Tucker.....     | Ford Huff.....        | Parsons         |
| Tyler.....      | C. V. Little.....     | Sistersville    |
| Upshur.....     | L. W. Page.....       | Buckhannon      |
| Wayne.....      | A. G. Wilkinson.....  | Wayne           |
| Webster.....    | E. H. Hunter.....     | Webster Springs |
| Wetzel.....     | L. P. Stanley.....    | Pine Grove      |
| Wirt.....       | .....                 | .....           |
| Wood.....       | A. D. Knott.....      | Parkersburg     |
| Wyoming.....    | B. W. Steele.....     | Mullens         |

RED CROSS CHAPTERS IN WEST VIRGINIA

| <i>County</i>   | <i>City</i>         | <i>Chapter</i>    |
|-----------------|---------------------|-------------------|
| Barbour.....    | Phillippi.....      | Barbour County    |
| Berkeley.....   | Martinsburg.....    | Berkeley County   |
| Boone.....      | Madison.....        | Boone County      |
| Braxton.....    | Sutton.....         | Braxton County    |
| Brooke.....     | Wellsburg.....      | Brooke County     |
| Cabell.....     | Huntington.....     | Huntington        |
| Calhoun.....    | Grantsville.....    | Calhoun County    |
| Clay.....       | Clay.....           | Charleston        |
| Doddridge.....  | West Union.....     | Doddridge County  |
| Fayette.....    | Fayetteville.....   | Fayette County    |
| Gilmer.....     | Glenville.....      | Gilmer County     |
| Grant.....      | Petersburg.....     | Grant County      |
| Greenbrier..... | Lewisburg.....      | Greenbrier County |
| Hampshire.....  | Romney.....         | Hampshire County  |
| Hancock.....    | New Cumberland..... | Hancock County    |
| Hardy.....      | Moorefield.....     | Hardy County      |
| Harrison.....   | Clarksburg.....     | Harrison County   |
| Jackson.....    | Ripley.....         | Jackson County    |
| Jefferson.....  | Charles Town.....   | Jefferson County  |
| Jefferson.....  | Shepherdstown.....  | Shepherdstown     |
| Kanawha.....    | Charleston.....     | Charleston        |
| Lewis.....      | Weston.....         | Lewis County      |
| Lincoln.....    | Hamlin.....         | Lincoln County    |
| Logan.....      | Logan.....          | Logan County      |
| McDowell.....   | Welch.....          | McDowell          |
| Marion.....     | Fairmont.....       | Fairmont          |
| Marion.....     | Mannington.....     | Mannington        |
| Marshall.....   | Moundsville.....    | Marshall County   |
| Mason.....      | Point Pleasant..... | Mason County      |
| Mercer.....     | Princeton.....      | Bluefield         |

| <i>County</i>   | <i>City</i>           | <i>Chapter</i>    |
|-----------------|-----------------------|-------------------|
| Mercer.....     | Bluefield .....       | Princeton         |
| Mineral.....    | Keyser .....          | Piedmont          |
| Mineral.....    | Piedmont.....         | Mineral County    |
| Mingo.....      | Williamson.....       | Mingo County      |
| Monongalia..... | Morgantown.....       | Monongalia County |
| Monroe.....     | Union .....           | Alderson          |
| Monroe.....     | Alderson .....        | Monroe County     |
| Morgan.....     | Berkeley Springs..... | Morgan County     |
| Nicholas.....   | Summersville .....    | Nicholas County   |
| Nicholas.....   | Richwood .....        | Richwood          |
| Ohio.....       | Wheeling .....        | Wheeling          |
| Pendleton.....  | Franklin .....        | Pendleton County  |
| Pleasants.....  | Saint Marys.....      | Pleasants County  |
| Pocahontas..... | Marlinton.....        | Pocahontas County |
| Preston.....    | Kingwood .....        | Preston County    |
| Putnam.....     | Winfield .....        | Charleston        |
| Raleigh.....    | Beckley.....          | Raleigh County    |
| Randolph.....   | Elkins.....           | Randolph County   |
| Ritchie.....    | Harrisville.....      | Ritchie County    |
| Roane.....      | Spencer.....          | Roane County      |
| Summers.....    | Hinton .....          | Alderson          |
| Taylor.....     | Grafton.....          | Taylor County     |
| Tucker.....     | Parsons.....          | Tucker County     |
| Tyler.....      | Middlebourne.....     | Tyler County      |
| Upshur.....     | Buckhannon.....       | Upshur County     |
| Wayne.....      | Wayne.....            | Wayne County      |
| Webster.....    | Webster Springs.....  | Webster County    |
| Wetzel.....     | New Martinsville..... | Wetzel County     |
| Wirt.....       | Elizabeth .....       | Wirt County       |
| Wood.....       | Parkersburg.....      | Wood County       |
| Wyoming.....    | Pineville.....        | Wyoming County    |

# MILITARY

## WEST VIRGINIA NATIONAL GUARD

HERMAN GUY KUMP, GOVERNOR  
*Ex-Officio Commander-in-Chief*

COL. P. D. SHINGLETON, SUPERINTENDENT PUBLIC SAFETY  
*Acting Adjutant General*

### State Staff

Lieutenant-Colonel Chas. A. Wood, QM C U S P & D O for W. Va., Charleston.  
Lieutenant-Colonel Carleton C. Pierce, Charleston.  
Major Harley M. Kilgore, Beckley.  
Major Fred O. Mitchell, Huntington.  
Major Rollo J. Conley, J. A. G., Fairmont.  
Major Harley H. Thompson, O. D., Huntington.  
Captain Chas. A. Wood, Jr., QMC, Charleston.

### 38th Division Staff

Major James B. Kincaid, C. W. S., Charleston.  
Captain Oscar C. Kubach, Charleston.  
Captain Clarence Shirley Donnelly, Chaplain, Oak Hill.  
First Lieutenant Joseph G. Conley, Charleston.

### 75th Infantry Brigade

Captain Henry D. Litaker, Adjt., Charleston.  
First Lieutenant William H. McGinnis, Aide, Beckley.

### 150th Infantry, Headquarters, Welch

Colonel William E. Eubank, Commanding Officer, Welch.  
Lieutenant-Colonel H. B. Cornwell, Charleston.  
Major Paul V. Myer, P. & T. O., Charleston.  
Captain Thos. L. Burdette, Welch, (Supply Officer).  
Captain Chas. H. Gearhart, Welch.  
Captain Boyd B. Hill, Assistant P. & T. O., Charleston.  
Captain William C. Williams, Chaplain, Welch.  
Captain Walter Jessee, Infantry (DOL), Welch.

### Medical Department Detachment, 150th Infantry, Charleston

Major R. D. Roller, Jr., Commanding Med. Dep't. Det., Charleston.  
Captain Phillip F. Schaffer, Charleston.  
Captain Robert S. VanMetre, Huntington, (Med. Dep't. Det. 3d Bn.).  
Captain Ray I. Frame, Sharples, (Med. Dep't., 2d Bn., 150th Inf.).  
First Lieutenant Wm. L. Cook, Charleston.

### Headquarters Company, 150th Infantry, Charleston

Captain F. E. Nicholson, Charleston.

### Service Company, 150th Infantry, Beckley

Captain Arthur W. Jenkins, Beckley.  
First Lieutenant Joe D. Bary, Welch.  
First Lieutenant Robert Thomson, Jr., Raleigh.  
Second Lieutenant Clarence L. Bibb, Beckley.

### Band Section, 150th Infantry, Service Company, Bluefield

Richard Ramage, Warrant Officer, Bluefield.

**Howitzer Company, 150th Infantry, Bluefield**

Captain James T. Nelson, Bluefield.  
 First Lieutenant Ernest B. Francisco, Bluefield.  
 Second Lieutenant Frank E. Neal, Bluefield.

**Headquarters 1st Battalion, 150th Infantry, St. Albans**

Major Francis W. Turner, St. Albans.

**Headquarters Company, 1st Battalion, 150th Infantry, Charleston**

First Lieutenant Alva L. Carder, Charleston.  
 Second Lieutenant George S. Worley, Charleston.

**Company "A", 150th Infantry, Mt. Hope**

Captain Ercil McK. Hardesty, Mt. Hope.  
 First Lieutenant Clifford E. Clapper, Mt. Hope.  
 Second Lieutenant Worth Harper, Oak Hill.

**Company "B", 150th Infantry, St. Albans**

Captain Ralph C. May, St. Albans.  
 First Lieutenant Arnold K. Lee, Spring Hill.  
 Second Lieutenant Shelby W. Turner, St. Albans.

**Company "C", 150th Infantry, Charleston**

Captain Dana R. Hamilton, Charleston.  
 First Lieutenant Joseph V. Canfield, Charleston.  
 Second Lieutenant David L. Grose, Charleston.

**Company "D", 150th Infantry, Charleston**

Captain John N. Charnock, Charleston.  
 Second Lieutenant Charles E. Wright, Armour Park, South Charleston.  
 Second Lieutenant Paul G. Guthrie, Charleston.

**Headquarters 2d Battalion, 150th Infantry, Charleston**

Major Chas. D. Riley, Charleston.

**Headquarters Company, 2d Battalion, 150th Infantry, Charleston**

First Lieutenant Wirt W. Donnally, Charleston.  
 Second Lieutenant Allen W. Emich, Charleston.

**Company "E", 150th Infantry, Welch**

Captain Henry F. Hunt, Welch.  
 First Lieutenant Thos. F. Herndon, Welch.  
 Second Lieutenant Walter C. Finley, Hemphill.

**Company "F", 150th Infantry, Ronceverte**

Captain Osie C. Damewood, Ronceverte.  
 First Lieutenant Robert L. Kramer, Ronceverte.  
 Second Lieutenant Mike C. Donovan, Ronceverte.

**Company "G", 150th Infantry, Gassaway**

Captain Daniel G. Simmons, Gassaway.  
 First Lieutenant Robert H. Hays, Gassaway.  
 Second Lieutenant Claude T. Campbell, Gassaway.

**Company "H", 150th Infantry, Beckley**

Captain Albert Holmes, Beckley.  
 First Lieutenant Moffette E. Morris, Beckley.

**Headquarters 3d Battalion, 150th Infantry, Huntington**

Major Ira J. Barbour, Huntington.



**Headquarters Company, 3d Battalion, 150th Infantry, Huntington**

First Lieutenant George E. Pollard, Huntington.  
Second Lieutenant Edwin Murrill, Huntington.

**Company "I", 150th Infantry, Huntington**

Captain Arthur F. Stewart, Huntington.  
First Lieutenant Cecil N. Rogers, Huntington.  
Second Lieutenant Hubert H. Stewart, Huntington.

**Company "K", 150th Infantry, Huntington**

Captain Henry C. Cox, Huntington.  
First Lieutenant Paul L. Webb, Huntington.  
Second Lieutenant Chester Carter, Huntington.

**Company "L", 150th Infantry, Parkersburg**

Captain James K. Bryan, Parkersburg.  
First Lieutenant F. Kase Wilson, Parkersburg.  
Second Lieutenant Wrene J. Smith, Parkersburg.

**Company "M", 150th Infantry, Spencer**

Captain George G. Springston, Spencer.  
First Lieutenant William G. Vannest, Spencer.  
Second Lieutenant Guy G. Blosser, Spencer.

---

**201st Infantry, Headquarters, Morgantown**

Colonel Chas. C. Robinson, Morgantown, Commanding Officer.  
Lieutenant-Colonel Michael Y. Heath, Fairmont.  
Major Lawrence B. Harris, Weston.  
Captain Melvin C. Snyder, Supply Officer, Kingwood.  
Captain James H. Brownfield, Adjt., Fairmont.  
Captain William P. Cline, Chaplain, Fairmont.  
Captain Henry O. Ross, Asst. Plans & Tng. Officer, Manchester, N. H.  
Captain John F. Quensen, Inf. (DOL), Morgantown.

**Medical Department Detachment, 201st Infantry**

Major Robert D. Harman, Med. Dept. Det., Kingwood.  
Captain John S. Stone, D. C., Clarksburg.  
Captain Luther R. Lambert, Fairmont, (1st Bn., 201st Inf.).  
Captain Donald M. Post, Morgantown.

**Headquarters Company, 201st Infantry, Terra Alta**

Captain Howard Paul Shaffer, Terra Alta.  
Second Lieutenant John E. Kinney, Terra Alta.

**Headquarters 1st Battalion, 201st Infantry, Morgantown**

Major Clyde W. Wellen, Morgantown.

**Headquarters Company, 1st Battalion, 201st Infantry, Fairmont**

First Lieutenant Thos. N. Lewis, Fairmont.  
Second Lieutenant Clifford C. Fox, Fairview.

**Service Company, 201st Infantry, Fairmont**

Captain Chas. R. Marsh, Fairmont.  
First Lieutenant Lowell H. Ludwig, Morgantown.  
First Lieutenant Frank H. Shaffer, Richmond, Kentucky.  
Second Lieutenant Edward B. Carroll, Fairview.

**Service Company, 201st Infantry, Band Section, Morgantown**  
 Forest D. Fleming, Warrant Officer, Morgantown.

**Howitzer Company, 201st Infantry, Morgantown**

Captain Francis G. Ash, Morgantown.  
 First Lieutenant Howard H. Carrico, Morgantown.  
 Second Lieutenant Playford R. Pomeroy, Morgantown.

**Company "A", 201st Infantry, Fairmont**

Captain Joseph T. Hodges, Fairmont.  
 First Lieutenant Robt. L. Bowman, Fairmont.  
 Second Lieutenant William E. Ball, Colfax.

**Company "B", 201st Infantry, Clarksburg**

Captain Jack H. Crawford, Clarksburg.  
 First Lieutenant Lyle H. Powell, Clarksburg.

**Company "C", 201st Infantry, Morgantown**

Captain Edward B. Bierer, Morgantown.  
 First Lieutenant Stuart P. Dillon, Morgantown.  
 Second Lieutenant John Craig, Morgantown.

**Company "D", 201st Infantry, Martinsburg**

Captain Arlie C. Phillips, Martinsburg.  
 First Lieutenant La Garde J. Thompson, Martinsburg.  
 Second Lieutenant John R. Bottl, Martinsburg.

**Headquarters 2d Battalion, 201st Infantry, Clarksburg**

Major Lawrence B. Harris, Weston.

**Headquarters Company 2d Battalion, 201st Infantry, Clarksburg**

First Lieutenant Wm. H. Costlow, Clarksburg.  
 Second Lieutenant Delbert H. Squires, Clarksburg.

**Company "E", 201st Infantry, Weston**

Captain Clyde Heater, Weston.  
 First Lieutenant William L. Hornor, Weston.  
 Second Lieutenant Wm. T. Weber, Weston.

**Company "F", 201st Infantry, Kingwood**

Captain Benjamin W. Arnold, Kingwood.  
 First Lieutenant John C. Varner, Kingwood.

**Company "G", 201st Infantry, Littleton**

Captain Robert B. Grimm, Littleton.  
 Second Lieutenant Harry W. Romack, Littleton.  
 Second Lieutenant John G. Guffie, Knob Fork.

**Company "H", 201st Infantry, Salem**

Captain Oral G. Layman, Salem.  
 First Lieutenant Guy W. Stout, Salem.  
 Second Lieutenant Robert W. Reep, Salem.

# THE PRESS

## WEST VIRGINIA PUBLISHERS ASSOCIATION

### OFFICERS

*President*.....W. Guy Tetrick, Exponent, Clarksburg  
*Vice President and Treasurer*.....J. H. Long, Advertiser, Huntington  
*Vice President*.....H. P. Dean, Wayne News, Wayne  
*Secretary*.....James W. Weir, Randolph Review, Eikins

### DIRECTORS

H. C. Ogden, Wheeling  
 R. S. Reid, Morgantown  
 R. L. Smith, Charleston

William Woodyard, Spencer  
 R. H. Pritchard, Weston  
 Clarence H. Frey, Logan

### MEMBERS

|                             |                  |                           |                 |
|-----------------------------|------------------|---------------------------|-----------------|
| Herald-Dispatch .....       | Huntington       | Ritchie Standard .....    | Harrisville     |
| Huntington Advertiser.....  | Huntington       | Record .....              | West Union      |
| News and Intelligencer..... | Wheeling         | Herald .....              | West Union      |
| Raleigh Register .....      | Beckley          | The Republican.....       | West Union      |
| The Mountaineer .....       | Ripley           | The Republican.....       | Terra Alta      |
| Jackson Herald .....        | Ripley           | The Gazette.....          | Charleston      |
| Wayne News .....            | Wayne            | Republican-Delta .....    | Buckhannon      |
| The Inter-Mountain.....     | Elkins           | The Parkersburg News..... | Parkersburg     |
| Randolph Review.....        | Elkins           | Parkersburg Sentinel..... | Parkersburg     |
| Randolph Enterprise.....    | Elkins           | Times-Record .....        | Spencer         |
| Logan Banner.....           | Logan            | The News.....             | Pennsboro       |
| The Observer .....          | Princeton        | Calhoun Chronicle.....    | Grantsville     |
| Post Herald.....            | Beckley          | Grantsville News.....     | Grantsville     |
| Independent Herald.....     | Hinton           | Nicholas Chronicle.....   | Summersville    |
| Fayette Tribune.....        | Fayetteville     | The Republican .....      | Richwood        |
| Fayette Journal.....        | Fayetteville     | The State Gazette.....    | Point Pleasant  |
| West Virginia News.....     | Ronceverte       | Monroe Watchman.....      | Union           |
| Pocahontas Times.....       | Marlinton        | Webster Echo.....         | Webster Springs |
| Marlinton Journal.....      | Marlinton        | Webster Republican....    | Webster Springs |
| Morgan Messenger.....       | Berkeley Springs | Ceredo Advance.....       | Ceredo          |
| Spirit of Jefferson.....    | Charles Town     | Daily Review.....         | Sistersville    |
| The Independent.....        | Shepherdstown    | Independent Herald.....   | Pineville       |
| The Register .....          | Shepherdstown    | Follansbee Review.....    | Follansbee      |
| Hampshire Review.....       | Romney           | Mingo Republican.....     | Williamson      |
| Moorefield Examiner.....    | Moorefield       | Braxton Democrat .....    | Sutton          |
| Pendleton Times .....       | Franklin         | Weston Democrat.....      | Weston          |
| Grafton Sentinel.....       | Grafton          | Weston Independent .....  | Weston          |
| Clarksburg Telegram.....    | Clarksburg       | Clay Press.....           | Clay            |
| Clarksburg Exponent.....    | Clarksburg       | Recorder .....            | Madison         |
| Fairmont Times .....        | Fairmont         | Coal Valley News.....     | Madison         |
| The West Virginian.....     | Fairmont         | The Independent.....      | New Cumberland  |
| New Dominion.....           | Morgantown       | Wirt County Journal.....  | Elizabeth       |
| The Post.....               | Morgantown       | Mineral Daily News.....   | Keyser          |
| Moundsville Echo.....       | Moundsville      | Keyser Echo.....          | Keyser          |
| Wetzel Democrat.....        | New Martinsville | The Lincoln Democrat..... | Hamlin          |
| Wetzel Republican.....      | New Martinsville | Grant County Press.....   | Petersburg      |
| St. Marys Oracle.....       | St. Marys        | Welch Daily News.....     | Welch           |

|                              |                  |                              |                   |
|------------------------------|------------------|------------------------------|-------------------|
| Preston County Journal.....  | Kingwood         | The Hardy County News.....   | Moorefield        |
| The Buckhannon Record.....   | Buckhannon       | The South Branch Record..... | Romney            |
| Putnam Democrat .....        | Winfield         | Journal .....                | Martinsburg       |
| Piedmont Herald .....        | Piedmont         | Messenger .....              | Clay              |
| Lincoln Republican.....      | Hamlin           | Times .....                  | Mannington        |
| Glenville Pathfinder .....   | Glenville        | Industrial News.....         | Iaeger            |
| Roane Reporter.....          | Spencer          | Norfolk and Western          |                   |
| Mullens Advocate .....       | Mullens          | Magazine .....               | Roanoke, Virginia |
| Morgan News.....             | Berkeley Springs | Tyler County Journal .....   | Middlebourne      |
| Greenbrier Independent ..... | Lewisburg        | Tri-District News.....       | Northfork         |
| Dally News.....              | Williamson       | Barbour Democrat .....       | Phillippi         |
| Glenville Democrat.....      | Glenville        | Hurricane Breeze .....       | Hurricane         |

## WEST VIRGINIA STATE NEWSPAPER COUNCIL

Organized 1924

### OBJECT

To unite all West Virginia editors, publishers and journalists who believe that the education and training of newspaper men and women should be on a level with the preparation for the practice of other leading professions.

### CONDITION OF MEMBERSHIP

Membership, which is for a period of four years, imposes the following obligations: (1) Belief in professional journalistic training; (2) Attendance at the State Journalism Conference each year; (3) Effort to induce all West Virginia editors and publishers to attend Conference; (4) Cooperation with Council and Conference Officials to make annual meeting helpful; (5) Writing and publishing each year of at least two articles or editorials in the interest of professional journalistic training in the state.

### OFFICERS

|                             |                            |
|-----------------------------|----------------------------|
| <i>President</i> .....      | Brooks Cottle, Morgantown  |
| <i>Vice President</i> ..... | W. Guy Tetrick, Clarksburg |
| <i>Secretary</i> .....      | John F. Rose, Piedmont     |

### MEMBERS

| <i>Name</i>                | <i>Newspaper</i>             | <i>Address</i>   |
|----------------------------|------------------------------|------------------|
| John Alfriend.....         | Spirit of Jefferson.....     | Charles Town     |
| George A. Anderson.....    | Notes.....                   | Cannonsburg, Pa. |
| Dorsey E. Biggs.....       | Raleigh Register.....        | Beckley          |
| Paul Balwanz.....          | Wetzel Republican.....       | New Martinsville |
| Robert T. Beans.....       |                              | Wheeling         |
| J. Monroe Boyer.....       |                              | Shamokin, Pa.    |
| Fairfax Brown.....         | Randolph Enterprise.....     | Elkins           |
| Stella P. Brown.....       | Randolph Enterprise.....     | Elkins           |
| J. Sildell Brown.....      | Randolph Enterprise.....     | Elkins           |
| S. S. Buzzerd.....         | Morgan Messenger.....        | Berkeley Springs |
| Leland Booth.....          | West Virginia Farm News..... | Morgantown       |
| Peter Boyd.....            | Wheeling News.....           | Wheeling         |
| W. H. Barger.....          | Keyser Daily News.....       | Keyser           |
| Mrs. J. Walter Barnes..... | White Ribbon.....            | Charleston       |
| H. Paul Burdette.....      |                              | West Union       |
| William E. Canterbury..... | Roane County Reporter.....   | Spencer          |
| Eva Wilson Carnes.....     |                              | Fairmont         |
| W. E. Chilton, Jr.....     | Charleston Gazette.....      | Charleston       |

| <i>Name</i>              | <i>Newspaper</i>               | <i>Address</i>      |
|--------------------------|--------------------------------|---------------------|
| Walter E. Clark.....     | Daily Mail.....                | Charleston          |
| Phil Conley.....         | West Virginia Review.....      | Charleston          |
| C. Donee Cook.....       | Nicholas Republican.....       | Richwood            |
| Charles M. Cook.....     | Cameron News.....              | Cameron             |
| Roy B. Cook.....         | Weston Independent.....        | Charleston          |
| Brooks Cottle.....       | Morgantown Post.....           | Morgantown          |
| Dorothea Campbell.....   | Health Publicity.....          | Charleston          |
| S. G. Damron.....        | Charleston Mail.....           | Charleston          |
| Russie Deeds.....        | Nicholas Republican.....       | Richwood            |
| Boyd Dotson.....         | Webster Republican.....        | Webster Springs     |
| J. J. Dotson.....        | Webster Republican.....        | Webster Springs     |
| James R. Dudley.....     | Cabell Record.....             | Milton              |
| Herman P. Dean.....      | Wayne County News.....         | Wayne               |
| Charles J. Eib.....      | Inter-Mountain.....            | Elkins              |
| John W. Fischer.....     | Parkersburg Sentinel.....      | Parkersburg         |
| F. P. Fisher.....        | Chagrin Valley Herald.....     | Chagrin Falls, Ohio |
| Charles H. Frye.....     | State Gazette.....             | Point Pleasant      |
| Clarence H. Frey.....    | Logan Banner.....              | Logan               |
| Max Fullerton.....       | Associated Press.....          | Charleston          |
| W. L. Geppert.....       | Clarksburg Telegram.....       | Clarksburg          |
| John A. Grose.....       | Braxton Democrat.....          | Sutton              |
| Charles A. Goddard.....  | Fayette Tribune.....           | Fayetteville        |
| George S. Hahne.....     | Follansbee Review.....         | Follansbee          |
| O. J. Hale.....          | Sistersville Daily Review..... | Sistersville        |
| Joseph M. Hansman.....   | The Mountain Echo.....         | Keyser              |
| James W. Harris.....     | Wheeling Register.....         | Wheeling            |
| Okey Harris.....         | Roane County Reporter.....     | Spencer             |
| Howard H. Holt.....      | Grafton Sentinel.....          | Grafton             |
| George H. Hanst.....     | Republican.....                | Oakland, Maryland   |
| Charles E. Hodges.....   |                                | Morgantown          |
| Mrs. Alice A. Hall.....  | Fairmont Times.....            | Fairmont            |
| R. L. Hamilton.....      | Calhoun Chronicle.....         | Grantsville         |
| Gilbert J. Hersman.....  | Weston Independent.....        | Weston              |
| Jess L. Hern.....        | Greenbrier Independent.....    | Lewisburg           |
| Charles Hurst.....       | Parkersburg News.....          | Parkersburg         |
| Frank B. Hutchinson..... | Republican-Delta.....          | Buckhannon          |
| James C. Herbert.....    | West Virginian.....            | Fairmont            |
| Charles Hodel.....       | Raleigh Register.....          | Beckley             |
| John Robert Jackson..... | Preston News.....              | Kingwood            |
| M. L. Jackson.....       | Preston News.....              | Kingwood            |
| Gerald Jenny.....        | Agriculture Editor.....        | Morgantown          |
| A. S. Johnston.....      | Raleigh Register.....          | Beckley             |
| Roy Johnson.....         | Wheeling Intelligencer.....    | Wheeling            |
| W. R. Keyser.....        | Daily News.....                | Welch               |
| Frank G. Kittle.....     | Philippi Republican.....       | Philippi            |
| J. H. Long.....          | Huntington Advertiser.....     | Huntington          |
| W. G. Lancaster.....     | Marlinton Journal.....         | Marlinton           |
| George A. Laughlin.....  |                                | Wheeling            |
| Gilbert Love.....        | Pittsburgh Press.....          |                     |
| Sam A. McCoy.....        | Moorefield Examiner.....       | Moorefield          |
| Ted McDowell.....        | Post-Herald.....               | Beckley             |
| Ed. M. McGrail.....      | Parkersburg News.....          | Parkersburg         |
| G. C. McKowan.....       | Martinsburg Journal.....       | Martinsburg         |
| A. Ray Mapel.....        | West Virginian.....            | Fairmont            |
| John H. Martin.....      | Mannington Times.....          | Mannington          |
| R. H. Martin.....        | Charleston Mail.....           | Charleston          |
| C. E. Meredith.....      | Salem Herald-Express.....      | Salem               |
| Rose Meredith.....       | West Virginia Weekly.....      | Salem               |

| <i>Name</i>            | <i>Newspaper</i>  | <i>Address</i>     |
|------------------------|---|--------------------|
| Clay V. Miller, Jr.    | Times-Record  | Spencer            |
| Medora Mason           | Journalism Instruction  | Fairmont           |
| Arthur A. Maust        |   | Morgantown         |
| Robert Morris          | Ritchie Standard  | Harrisville        |
| Anna Murphy            | Fairmont Times  | Fairmont           |
| Cecil P. Northrop      |   | Washington, Penna. |
| H. C. Ogden            | Wheeling Intelligencer and News and<br>Other State Newspapers | Wheeling           |
| Margaret Ogden Nutting | Hinton Daily News   | Washington, D. C.  |
| J. A. Park             | Braxton Central   | Sutton             |
| Calvin W. Price        | Pocahontas Times  | Marlinton          |
| R. H. Prichard         | Weston Democrat   | Weston             |
| William Page Pitt      |   | Marshall College   |
| A. S. Poling           | Barbour Democrat  | Phillippi          |
| L. E. Poling           | Barbour Democrat  | Phillippi          |
| John S. Palmer         | Grafton Sentinel  | Grafton            |
| Robert L. Pemberton    | St. Mary's Oracle   | St. Marys          |
| John R. Plattenburg    | Hancock Courier   | New Cumberland     |
| L. H. Putz             | Journalism  | Phillippi          |
| Richard Ralston        | Weston Democrat   | Weston             |
| Jennings Randolph      | College Publicity   | Elkins             |
| C. P. Renick           | Mountain Echo   | Keyser             |
| R. S. Reid             | Morgantown Post   | Morgantown         |
| P. I. Reed             | West Virginia University, Journalism                          | Morgantown         |
| Dana D. Reynolds       | U. S. Dept. of Agriculture Publicity                          | Morgantown         |
| George R. Rinehart     | West Virginia University, Journalism                          | Morgantown         |
| W. S. Roberts          | Buckhannon Record   | Buckhannon         |
| J. F. Rose             | Piedmont Herald   | Piedmont           |
| May Rose               | Piedmont Herald   | Piedmont           |
| Don L. Riggle          | Tyler County Journal  | Middlebourne       |
| Homer H. Seay          | Blue and Gray   | Charleston         |
| George B. Short        |   | Morgantown         |
| Joseph W. Short        | Dominion-News   | Morgantown         |
| E. D. Sargent          | Mullens Advocate  | Mullens            |
| S. C. Shaw             | Moundsville Echo  | Moundsville        |
| H. I. Shott            | Bluefield Telegraph   | Bluefield          |
| Walter C. Schnopp      | Agr. Extension Publicity Work                                 | Morgantown         |
| Sattis Simmons         | Jackson Herald  | Ripley             |
| C. E. Smith            | Fairmont Times  | Fairmont           |
| Harry L. Snyder        | Shepherdstown Register  | Shepherdstown      |
| John L. Stewart        |   | Washington, Penna. |
| W. M. Swiger           | Clarksburg Telegram   | Clarksburg         |
| J. Alfred Taylor       |   | Fayetteville       |
| William H. Yenke       | Wellsburg Daily Herald  | Wellsburg          |
| Fred E. Thompson       |   | Belington          |
| S. C. Warman           | Clarksburg Exponent   | Clarksburg         |
| C. M. Wartenbert       | The State Gazette   | Point Pleasant     |
| James W. Weir          | Randolph Review   | Elkins             |
| Arch Welton            | Grant County Press  | Petersburg         |
| H. S. Whetsell         | Preston County Journal  | Kingwood           |
| W. J. Wiegel           | Fairmont West Virginian                                       | Fairmont           |
| Ross Wilson            | Wirt County Journal   | Elizabeth          |
| Everett Withers        |   | Glenville Normal   |
| J. M. Wolfe            | Preston Republican  | Terra Alta         |
| Henry C. Woodyard      | Times-Record  | Spencer            |
| Ed. D. Woodyard        | Woodyard Publications   | Spencer            |

## WEST VIRGINIA MEMBERS OF THE ASSOCIATED PRESS

## OFFICERS

*Chairman*.....C. E. Smith, The Fairmont Times, Fairmont  
*Secretary*.....L. U. Leslie, West Virginia Correspondent, Charleston

## MEMBERS

| <i>City</i>         | <i>Newspaper</i>      | <i>Name</i>             |
|---------------------|-----------------------|-------------------------|
| Beckley.....        | Post-Herald.....      | Ted McDowell            |
| Beckley.....        | Raleigh Register..... | Charles Hodel           |
| Bluefield.....      | Sunset News.....      | H. I. Shott, Jr.        |
| Bluefield.....      | Telegraph.....        | H. I. Shott             |
| Charleston.....     | Gazette.....          | William E. Chilton, Jr. |
| Charleston.....     | Daily Mail.....       | Walter E. Clark         |
| Clarksburg.....     | Exponent.....         | W. Guy Tetrick          |
| Clarksburg.....     | Telegram.....         | Cecil B. Highland       |
| Elkins.....         | Inter-Mountain.....   | Roddin G. Bush          |
| Fairmont.....       | Times.....            | C. E. Smith             |
| Fairmont.....       | West Virginian.....   | W. J. Wiegel            |
| Grafton.....        | Sentinel.....         | Howard H. Holt          |
| Hinton.....         | Daily News.....       | Margaret L. Ogden       |
| Huntington.....     | Advertiser.....       | J. H. Long              |
| Huntington.....     | Herald-Dispatch.....  | Dave Gideon             |
| Martinsburg.....    | Journal.....          | C. W. Morrison          |
| Morgantown.....     | Dominion-News.....    | Joseph W. Short         |
| Morgantown.....     | Post.....             | Herbert C. Greer        |
| Moundsville.....    | Echo.....             | S. C. Shaw              |
| Parkersburg.....    | News.....             |                         |
| Parkersburg.....    | Sentinel.....         | John W. Fischer         |
| Point Pleasant..... | Register.....         | H. G. Clark             |
| Sistersville.....   | Daily Review.....     | O. J. Hale              |
| Welch.....          | Daily News.....       | W. R. Keyser            |
| Wheeling.....       | Intelligencer.....    | H. C. Ogden             |
| Wheeling.....       | News.....             | Thomas O'B. Flynn       |
| Wheeling.....       | Register.....         | William L. Brice        |
| Williamson.....     | Daily News.....       | H. G. Clark             |

## DAILY NEWSPAPERS

| CITY                | NEWSPAPER                              | EDITOR                                       | OWNER                                  | WHEN PUBLISHED  | CIRCULATION                   |
|---------------------|--|--|--|---|-------------------------------|
| BECKLEY.....        | The Post-Herald (R).....               | Ted McDowell.....                            | Beckley Newspaper Corp.....            | Morning (except Sunday).....                                  | 4,500                         |
|                     | The Raleigh Register (D).....          | A. S. Johnston.....                          | Beckley Newspaper Corp.....            | Afternoon and Sunday morning (except Saturday afternoon)..... | Daily 4,000<br>Sunday 7,500   |
| BLUEFIELD.....      | Bluefield Daily Telegraph (R).....     | H. I. Shott.....                             | Daily Telegraph Printing Co., Inc..... | Morning (except Monday).....                                  | Daily 10,730<br>Sunday 15,900 |
| CHARLESTON.....     | Sunset News & Times Leader (D).....    | Hugh I. Shott, Jr.....                       | Daily Telegraph Printing Co., Inc..... | Afternoon (except Sunday).....                                | 1,600                         |
|                     | The Charleston Gazette (D).....        | W. E. Chilton, Jr.....                       | Daily Gazette Co.....                  | Morning.....  | Daily 35,000<br>Sunday 40,000 |
| CLARKSBURG.....     | The Daily Mail (Ind-Rep).....          | R. H. Martin and S. G. Damron.....           | Walter E. Clark.....                   | Afternoon and Sunday morning.....                             | Daily 29,000<br>Sunday 29,000 |
|                     | Clarksburg Exponent (D).....           | Heister G. Rhawn.....                        | Clarksburg Publishing Co.....          | Morning (except Sunday and Monday).....                       | 11,972                        |
|                     | The Clarksburg Telegram (R).....       | William L. Geppert.....                      | Clarksburg Publishing Co.....          | Afternoon (except Sunday).....                                | 16,000                        |
| ELKINS.....         | Sunday Exponent-Telegram *(NP).....    | William L. Geppert and Heister G. Rhawn..... | Clarksburg Publishing Co.....          | Sunday.....   | 29,051                        |
| FAIRMONT.....       | Elkins Inter-Mountain (R).....         | R. G. Bush.....                              | Teter Publishing Co.....               | Afternoon (except Sunday).....                                | 3,700                         |
|                     | Fairmont Times (D).....                | C. E. Smith.....                             | Fairmont Newspaper Publishing Co.....  | Morning (except Sunday & Monday).....                         | 7,650                         |
| GRAFTON.....        | Sunday Times-West Virginian *(NP)..... | L. G. Boggs and C. E. Smith.....             | Fairmont Newspaper Publishing Co.....  | Sunday.....   | 10,000                        |
|                     | The West Virginian (R).....            | W. J. Wiegel.....                            | Fairmont Newspaper Publishing Co.....  | Afternoon (except Sunday).....                                | 4,200                         |
| HUNTINGTON.....     | The Grafton Sentinel (R).....          | Howard H. Holt.....                          | Howard H. Holt.....                    | Afternoon (except Sunday).....                                | 2,932                         |
| KEYSER.....         | Hinton Daily News (R).....             | J. E. Faulcone.....                          | H. C. Ogden.....                       | Afternoon (except Sunday).....                                | 1,552                         |
|                     | Advertiser (D).....                    | Clyde A. Wellman.....                        | Huntington Publishing Co.....          | Afternoon (except Sunday).....                                | 12,550                        |
|                     | Herald-Advertiser *(NP).....           | H. R. Pinckard.....                          | Huntington Publishing Co.....          | Sunday morning.....   | 20,260                        |
| MARTINSBURG.....    | Herald-Dispatch (R).....               | Jim Clendenin.....                           | Huntington Publishing Co.....          | Morning (except Sunday).....                                  | 12,950                        |
| MORGANTOWN.....     | Mineral Daily News (D).....            | W. H. Barger.....                            | W. H. Barger.....                      | Afternoon (except Sunday).....                                | 2,385                         |
| MOUNDSVILLE.....    | Martinsburg Journal *(NP).....         | G. C. McKown.....                            | Evening Journal Publishing Co.....     | Afternoon (except Sunday).....                                | 6,000                         |
|                     | The Dominion News (D).....             | William E. Hughes.....                       | Dominion-News Co.....                  | Morning (except Sunday).....                                  | 6,053                         |
| PARKERSBURG.....    | The Morgantown Post (R).....           | Brooks Cottle.....                           | H. C. Greer.....                       | Afternoon (except Sunday).....                                | 6,543                         |
|                     | Moundsville Echo (Ind).....            | Craig Shaw.....                              | Craig Shaw.....                        | Afternoon (except Sunday).....                                | 4,055                         |
| POINT PLEASANT..... | Moundsville Journal (R).....           | W. L. Mengert.....                           | Moundsville Journal Co., Inc.....      | Morning (except Sunday).....                                  | 4,300                         |
|                     | Daily Register (NP).....               | Herbert C. Adams.....                        | Parkersburg Publishing Co.....         | Morning (except Monday).....                                  | Daily 5,100<br>Sunday 7,500   |
| SISTERSVILLE.....   | The Parkersburg News (R).....          | John W. Fischer.....                         | Parkersburg Sentinel Co.....           | Afternoon (except Sunday).....                                | 10,696                        |
| WEIRTON.....        | The Parkersburg Sentinel (D).....      | W. Cleveland Bowie.....                      | Point Pleasant Register Co., Inc.....  | Afternoon (except Sunday).....                                | 1,529                         |
|                     | Daily Register (NP).....               | O. J. Hale.....                              | Oil Review Publishing Co.....          | Afternoon (except Sunday).....                                | 964                           |
| WELCH.....          | Sistersville Daily Review (R).....     | E. L. Nelson.....                            | Weirton Printing & Publishing Co.....  | Afternoon.....  | 3,800                         |
| WHEELING.....       | Weirton Daily Times (R).....           | W. R. Keyser.....                            | Welch Publishing Co., Inc.....         | Afternoon (except Sunday).....                                | 5,362                         |
|                     | Welch Daily News (R).....              | Geo. S. Larrimore.....                       | H. C. Ogden.....                       | Afternoon (except Sunday).....                                | 2,567                         |
| WILLIAMSON.....     | The Daily Herald (R).....              | Thos. O'B. Flynn.....                        | News Publishing Co.....                | Morning (except Sunday).....                                  | 10,000                        |
|                     | The Wheeling Intelligencer (R).....    | H. C. Ogden.....                             | News Publishing Co.....                | Afternoon and Sunday morning.....                             | 20,000                        |
| WHEELING.....       | Wheeling News (Ind).....               | Robert L. Plummer.....                       | William L. Brice.....                  | Morning and Sunday.....                                       | 9,015                         |
|                     | The Wheeling Register (D).....         | H. G. Clark.....                             | Parkersburg Sentinel.....              | Afternoon (except Sunday).....                                | 5,000                         |
| WILLIAMSON.....     | Williamson Daily News (D).....         |  |  |   |                               |

\*Nonpartisan.



## WEEKLIES AND PERIODICALS

| County         | Name of Publication                      | Where Published    | Editor                             | Owner                                       | When Published | Circulation |
|----------------|--|--------------------|------------------------------------|---|----------------|-------------|
| BARBOUR.....   | The Barbour Democrat (D).....            | Philippi.....      | A. S. Poling.....                  | A. S. Poling.....                           | Thursday.....  | 1,450       |
|                | The Central-State News (R).....          | Belington.....     | Fred E. Thompson.....              | Fred E. Thompson & Wilfred A. Thompson..... | Thursday.....  | 825         |
|                | The Philippi Republican (R).....         | Philippi.....      | Frank G. Kittle.....               | The Philippi Publishing Co.....             | Thursday.....  | 1,070       |
| BERKELEY.....  | The Shenandoah Sun (D).....              | Martinsburg.....   | D. Grove Moler.....                | D. Grove Moler.....                         | Friday.....    | 3,000       |
| BOONE.....     | Coal Valley News (D).....                | Madison.....       | M. L. Jones & Luther R. Jones..... | M. L. Jones & Luther R. Jones.....          | Thursday.....  | 1,100       |
|                | The Madison Recorder (R).....            | Madison.....       | J. D. McNeely.....                 | J. D. & Maggie McNeely.....                 | Friday.....    | 1,125       |
| BRAXTON.....   | The Braxton Central (R).....             | Sutton.....        | C. M. Byrne.....                   | H. C. Ogden.....                            | Friday.....    | 2,250       |
|                | The Braxton Democrat (D).....            | Sutton.....        | Ben Gillespie.....                 | John A. Groso.....                          | Thursday.....  | 3,525       |
| BROOKE.....    | The Review (D).....                      | Follansbee.....    | G. S. Hahno & K. E. Taylor.....    | George S. Hahno.....                        | Thursday.....  | 1,475       |
| CABELL.....    | The Barboursville Leader (Ind).....      | Barboursville..... | Caldwell Dudley.....               | Caldwell Dudley.....                        | Thursday.....  | 1,000       |
|                | Cabell Record (Ind-Rep).....             | Milton.....        | Jas. R. Dudley.....                | Jas. R. Dudley.....                         | Thursday.....  | 975         |
|                | The Huntington Tribune (Ind-Rep).....    | Huntington.....    | Don Jenkins.....                   | Don Jenkins & Dr. H. D. Hatfield.....       | Friday.....    | 3,000       |
| CALHOUN.....   | The Calhoun Chronicle (D).....           | Grantsville.....   | R. L. Hamilton.....                | R. L. Hamilton.....                         | Thursday.....  | 1,150       |
|                | The Grantsville News (R).....            | Grantsville.....   | H. F. Leggett.....                 | Woodyard Publications, Inc.....             | Thursday.....  | 1,400       |
| CLAY.....      | Clay County Free Press (D).....          | Clay.....          | J. T. Williams.....                | Elk Printing Co.....                        | Friday.....    | 1,500       |
|                | Clay Messenger (R).....                  | Clay.....          | .....                              | Woodyard Publications.....                  | Thursday.....  | 500         |
| DODDRIDGE..... | The Doddridge County Republican (R)..... | West Union.....    | Fred Thompson.....                 | Woodyard Publications.....                  | Thursday.....  | 1,100       |
|                | Herald (R).....                          | West Union.....    | R. N. Stueck.....                  | T. R. Charter.....                          | Thursday.....  | 1,300       |
|                | The West Union Record (D).....           | West Union.....    | Walter Stuart.....                 | Walter Stuart.....                          | Thursday.....  | 1,300       |
| FAYETTE.....   | The Fayette Democrat (D).....            | Fayetteville.....  | Erskine Phillips.....              | Erskine Phillips.....                       | Thursday.....  | 1,900       |
|                | The Fayette Journal (R).....             | Fayetteville.....  | Roy Johnson.....                   | Woodyard Publications.....                  | Thursday.....  | 604         |
|                | The Fayette News (R).....                | Oak Hill.....      | J. W. Thompson.....                | J. W. Thompson.....                         | Thursday.....  | 1,100       |
|                | The Fayette Tribune (R).....             | Fayetteville.....  | Roy Johnson.....                   | Woodyard Publications.....                  | Wednesday..... | 5,900       |
|                | The Midnite Sun (R).....                 | Oak Hill.....      | Frank Butler.....                  | H. A. L. Butler.....                        | Saturday.....  | 5,500       |
|                | Montgomery News (R).....                 | Montgomery.....    | Luther S. Montgomery.....          | Luther S. Montgomery.....                   | Thursday.....  | 4,600       |
|                | The Oak Hill Times (D).....              | Oak Hill.....      | Brant Lambert.....                 | Frank Butler.....                           | Wednesday..... | 1,900       |
|                | The State Sentinel (D).....              | Fayetteville.....  | J. Alfred Taylor.....              | J. Alfred Taylor.....                       | Wednesday..... | 3,200       |
|                | Upper-Kanawha Times (R).....             | Montgomery.....    | Otto K. Reuter.....                | R. E. Bailey.....                           | Thursday.....  | 2,600       |

## WEEKLIES AND PERIODICALS—Continued

| County          | Name of Publication                  | Where Published      | Editor                                       | Owner  | When Published                         | Circulation |
|-----------------|--------------------------------------|----------------------|--|--|--|-------------|
| GILMER.....     | Gilmer County Republican (R).....    | Glenville.....       | Arnold Summers.....                          | Arnold Summers.....                                      | Friday.....                            | 600         |
|                 | The Glenville Democrat (D).....      | Glenville.....       | C. W. Marsh.....                             | C. W. Marsh.....   | Wednesday.....                         | 1,800       |
|                 | Glenville Pathfinder (Inc.) (R)..... | Glenville.....       | Ross O. Decker.....                          | Woodyard Publications.....                               | Thursday.....                          | 1,200       |
| GRANT.....      | Grant County Press (R).....          | Petersburg.....      | Arch Welton.....                             | Arch Welton.....   | Thursday.....                          | 1,600       |
| GREENBRIER..... | The Greenbrier Dispatch (D).....     | East Rainelle.....   | J. Alfred Taylor.....                        | J. Alfred Taylor.....                                    | Friday.....                            | 900         |
|                 | The Greenbrier Independent (D).....  | Lewisburg.....       | George Werkheiser.....                       | Greenbrier Publishing Co.....                            | Friday.....                            | 3,167       |
|                 | The West Virginia News (R).....      | Ronceverte.....      | Wm. B. Blake Jr.....                         | Blake Brothers.....                                      | Saturday.....                          | 3,000       |
|                 | White Sulphur Sentinel (D).....      | White Sul. Spgs..... | Paul L. Van Stavern.....                     | Paul L. Van Stavern.....                                 | Friday.....                            | 863         |
| HAMPSHIRE.....  | The Hampshire Review (D).....        | Romney.....          | L. K. Dinkle & Margaret I. Keller.....       | John J. Cornwell, L. K. Dinkle & Margaret I. Keller..... | Wednesday.....                         | 1,300       |
|                 | South Branch Record (R).....         | Romney.....          | John L. Lehman.....                          | Woodyard Publications.....                               | Thursday.....                          | 500         |
| HANCOCK.....    | Hancock Courier (D).....             | New Cumberland.....  | J. R. Plattenburg.....                       | J. R. Plattenburg.....                                   | Thursday.....                          | 2,500       |
|                 | The Independent (R).....             | New Cumberland.....  | R. M. Brown.....                             | R. M. Brown.....   | Thursday.....                          | 3,572       |
| HARDY.....      | Hardy County News (R).....           | Moorefield.....      | Mrs. Evalyn Grover.....                      | Woodyard Publications.....                               | Thursday.....                          | 2,000       |
|                 | Moorefield Examiner (D).....         | Moorefield.....      | Sam A. McCoy.....                            | Sam A. McCoy.....  | Wednesday.....                         | 1,875       |
| HARRISON.....   | News (R).....                        | Shinnston.....       | W. A. Meredith.....                          | W. A. Meredith & Ira C. Hawker.....                      | Thursday.....                          | 1,000       |
|                 | Salem Herald (R).....                | Salem.....           | C. E. Meredith.....                          | C. E. Meredith.....                                      | Thursday.....                          | 980         |
| JACKSON.....    | The Jackson Herald (R).....          | Ripley.....          | Sattis Simmons.....                          | Sattis Simmons.....                                      | Friday.....                            | 4,300       |
|                 | The Mountaineer (D).....             | Ripley.....          | Fred D. Wolfe.....                           | The Mountaineer Publishing Co.....                       | Thursday.....                          | 3,627       |
|                 | Ravenswood News (R).....             | Ravenswood.....      | J. H. Williamson.....                        | R. E. Ritchie.....                                       | Thursday.....                          | 1,875       |
| JEFFERSON.....  | Farmers Advocate (D).....            | Charles Town.....    | Robt. O. Rissler.....                        | Jno. S. Alfriend.....                                    | Friday.....                            | 1,378       |
|                 | The Independent (R).....             | Shepherdstown.....   | C. S. Musser.....                            | C. S. Musser.....  | Wednesday.....                         | 2,500       |
|                 | The Shepherdstown Register (D).....  | Shepherdstown.....   | H. L. Snyder.....                            | H. L. Snyder.....  | Thursday.....                          | 1,500       |
|                 | Spirit of Jefferson (D).....         | Charles Town.....    | John S. Alfriend, Jr.....                    | John S. Alfriend, Jr.....                                | Wednesday.....                         | 1,600       |
| KANAWHA.....    | Children's Home Finder (NP).....     | Charleston.....      | R. S. Cleland.....                           | Children's Home Society of W. Va.....                    | March, June, September & December..... | 7,000       |
|                 | Kanawha Valley News (R).....         | Dunbar.....          | L. A. Fraser.....                            | L. A. Fraser & L. A. Fraser, Jr.....                     | Friday.....                            | 1,700       |
|                 | The Labor Advocate (Ind).....        | Charleston.....      | A. L. Snyder, Sr.....                        | A. L. Snyder, Sr., Paul A. Snyder.....                   | Friday.....                            | 5,400       |
|                 | St. Albans Advertiser (R).....       | Saint Albans.....    | Jack Dawson.....                             | Jack Dawson.....   | Thursday.....                          | 2,280       |
|                 | Union Mission News (NP).....         | Charleston.....      | Pat B. Withrow, Sr. & Ralph Linkenhaker..... | Union Mission.....                                       | Monthly.....                           | 5,000       |

|          |  |                |                           |  |                   |        |
|----------|--|----------------|---------------------------|--|-------------------|--------|
|          | The West Virginia Herald (R)           | Clendenin      | Clarence E. Shafer        | C. E. & Martha Shafer                                    | Friday            | 2,100  |
|          | The West Virginia Legionnaire (NP)     | Charleston     | G. Stanley Hamric         | The American Legion                                      | Monthly           | 11,000 |
|          | West Virginia Market Bulletin (NP)     | Charleston     | Mrs. Evelyn M. Paisley    | State of West Virginia Depart.<br>of Agriculture         | Monthly           | 60,000 |
|          | West Virginia Medical Journal (NP)     | Charleston     | Dr. James R. Bless        | West Virginia State Medical Assn.                        | Monthly           | 1,300  |
|          | The West Virginia New Deal (D)         | Charleston     | Clyde H. East             | W. Va. Branch Young Men's<br>Democratic Clubs of America | Monthly           | 2,500  |
|          | The West Virginia Review (NP)          | Charleston     | Phil Conloy               | West Virginia Publishing Co.                             | Monthly           | 5,000  |
|          | West Virginia School Journal (NP)      | Charleston     | J. H. Hickman             | West Virginia State Education Assn                       | Monthly           | 13,500 |
|          | The West Virginia Weekly (col. (Ind.)) | Charleston     | Earl K. Koger             | The W. Va. Weekly Pub. Co.                               | Thursday          | 12,000 |
|          | White Ribboa (NP)                      | Charleston     | Mrs. J. Walter Barnes     | W. C. T. U.  | Monthly           | 4,000  |
| LEWIS    | Weston Democrat (D)                    | Weston         | R. H. Pritchard           | The Weston Democrat, Inc.                                | Friday            | 3,400  |
|          | Weston Independent (R)                 | Weston         | Gilbert J. Hersman        | Independent Publishing Co., Inc.                         | Wednesday         | 2,250  |
| LINCOLN  | The Hamlin Democrat (D)                | Hamlin         | Lee Taylor & J. O. Taylor | Lee Taylor   | Thursday          | 1,500  |
|          | The Lincoln Republican (R)             | Hamlin         | A. W. Hoff                | A. W. Hoff   | Thursday          | 1,000  |
| LOGAN    | The Logan Banner (R)                   | Logan          | Tom Parker Junkin         | C. H. Froy, Inc.   | Tuesday & Friday  | 3,000  |
|          | The Logan Democrat (D)                 | Logan          | F. S. Schuster            | Logan Printing Co.                                       | Monday & Thursday | 3,300  |
| MARION   | The Mannington Times (R)               | Mannington     | Edward H. Higgs           | W. Va. Newspaper Pub. Co.                                | Friday            | 2,450  |
|          | West Virginia Wild Life (NP)           | Fairmont       | J. J. Coughlin            | Wild Life League of W. Va.                               | Monthly           | 3,000  |
| MARSHALL | The Cameron News (R)                   | Cameron        | Chas. M. Cook             | Chas. M. Cook  | Thursday          | 600    |
| MASON    | The Citizen (D)                        | Point Pleasant | Robert E. Bell            | Citizen Pub. Co.   | Wednesday         | 1,700  |
|          | The State Gazette (R)                  | Point Pleasant | S. A. Simmons             | Woodyard Publications                                    | Thursday          | 2,400  |
|          | Weekly Register (D)                    | Point Pleasant | W. Cleveland Dowie        | Pt. Pleasant Register Co., Inc.                          | Wednesday         | 1,200  |
| McDOWELL | The Industrial News (D)                | Ineger         | James A. Johnson          | James A. Johnson   | Thursday          | 1,200  |
|          | McDowell Recorder (Ind)                | Welch          | C. H. Harrison            | Welch Publishing Co., Inc.                               | Wednesday         | 900    |
|          | McDowell Times (R)                     | Keystone       | M. T. Whittico            | M. T. Whittico   | Friday            | 4,500  |
|          | The Tri-District News (D)              | Northfork      | F. M. Vaughan             | Tri-District News Publishing Co.                         | Friday            | 1,950  |
| MERCER   | Princeton Observer (R)                 | Princeton      | Kyle McCormick            | Kyle McCormick   | Thursday          | 2,450  |
|          | Twin-City Advance (Ind. Dem.)          | Bluefield      | A. E. Burgess             | A. E. Burgess & Gordon Garner                            | Friday            | 3,000  |
| MINERAL  | Herald (D)                             | Piedmont       | John F. Rose & May Rose   | Mrs. F. W. Rose, John F. Rose,<br>& May Rose             | Thursday          | 800    |
|          | The Mountain Echo (R)                  | Keyser         | C. P. Ronick              | Woodyard Publications                                    | Thursday          | 2,785  |
| MINGO    | Mingo Democrat (D)                     | Williamson     | H. G. Clark               | Williamson Daily News                                    | Thursday          | 1,000  |
|          | Mingo Republican (R)                   | Williamson     | Orland H. Booton          | Orland H. Booton   | Thursday          | 3,250  |
| MONROE   | The Alderson Advertiser (D)            | Alderson       | D. M. Johnston            | J. M. Johnston   | Friday            | 800    |
|          | Monroe Mail (R)                        | Union          | H. D. Ballant             | H. D. Ballant & J. M. Johnston                           | Tuesday           | 600    |
|          | The Monroe Watchman (D)                | Union          | J. M. Johnston            | Mrs. A. S. Johnston                                      | Thursday          | 2,200  |

WEEKLIES AND PERIODICALS—Continued

| County          | Name of Publication                | Where Published       | Editor                           | Owner  | When Published      | Circulation |
|-----------------|------------------------------------|-----------------------|----------------------------------|--|---------------------|-------------|
| MONONGALIA...   | West Virginia Farm News (NP).....  | Morgantown.....       | Leland Booth.....                | W. Va. Farm Bureau.....                                    | Monthly.....        |             |
| MORGAN.....     | Morgan Messenger (R).....          | Berkeley Springs..... | S. S. Buzzerd.....               | S. S. Buzzerd.....   | Thursday.....       | 1,215       |
|                 | The News (D).....                  | Berkeley Springs..... | Hugh H. Hunter.....              | The News Co.....   | Friday.....         | 650         |
| NICHOLAS.....   | Nicholas Chronicle (D).....        | Summersville.....     | S. Leo Stewart.....              | Ruskin J. Wiseman.....                                     | Thursday.....       | 2,100       |
|                 | The Nicholas Republican (R).....   | Richwood.....         | Clarence David Cook.....         | Woodyard Publications.....                                 | Thursday.....       | 1,650       |
| OHIO.....       | A. O. U. W. News (NP).....         | Wheeling.....         | W. B. Tucker.....                | Ancient Order of United Work-<br>man of West Virginia..... | Monthly.....        | 3,000       |
| PENDLETON.....  | Pendleton Times (D).....           | Franklin.....         | William McCoy.....               | William McCoy.....   | Friday.....         | 1,850       |
| PLEASANTS.....  | Pleasants County Leader (R).....   | St. Marys.....        | Joe Williams, Jr.....            | Joe Williams, Jr.....                                      | Friday.....         | 1,600       |
|                 | The St. Marys Oracle (D).....      | St. Marys.....        | R. L. Pemberton.....             | R. L. Pemberton.....                                       | Thursday.....       | 1,000       |
| POCAHONTAS..... | Journal (R).....                   | Marlinton.....        | J. W. Reynolds.....              | Woodyard Publications.....                                 | Thursday.....       | 2,000       |
|                 | The Pocahontas Times (D).....      | Marlinton.....        | Calvin W. Price.....             | Calvin W. Price.....                                       | Thursday.....       | 2,900       |
| PRESTON.....    | Preston County Journal (R).....    | Kingwood.....         | J. R. Whetsell.....              | H. S. Whetsell.....  | Thursday.....       | 1,993       |
|                 | Preston Republican, The (R).....   | Terra Alta.....       | H. S. Whetsell.....              | H. S. Whetsell.....  | Thursday.....       | 1,400       |
|                 | Pythian Banner (NP).....           | Kingwood.....         | H. S. Whetsell.....              | H. S. Whetsell.....  | Monthly.....        | 1,500       |
|                 | West Virginia Argus (D).....       | Kingwood.....         | James T. Spahr.....              | James T. Spahr.....  | Thursday.....       |             |
| PUTNAM.....     | Hurricane Breeze (R).....          | Hurricane.....        | R. F. Forth.....                 | R. F. Forth.....   | Friday.....         |             |
|                 | The Putnam Democrat (D).....       | Winfield.....         | J. W. Miller & C. B. Miller..... | J. W. Miller & C. B. Miller.....                           | Friday.....         | 2,700       |
|                 | The Putnam Leader (R).....         | Winfield.....         | H. E. Barrows, Jr.....           | H. E. Barrows, Jr.....                                     | Thursday.....       | 1,600       |
| RANDOLPH.....   | The Bulletin (NP).....             | Elkins.....           | J. W. Weir.....                  | West Virginia Pub. Asso.....                               | Monthly (20th)..... | 200         |
|                 | The Randolph Enterprise (D).....   | Elkins.....           | J. Stidell Brown.....            | The Randolph Enterprise Co.....                            | Thursday.....       | 2,500       |
|                 | The Randolph Review (D).....       | Elkins.....           | Jas. W. Weir.....                | Jas. W. Weir.....  | Thursday.....       | 2,440       |
| RITCHIE.....    | Cairo Enterprise (R).....          | Cairo.....            | Robert Morris.....               | Robert Morris.....   | Friday.....         | 500         |
|                 | Pennsboro News, The (D).....       | Pennsboro.....        | J. A. Wooddell.....              | George & Vesta Lee Connell.....                            | Thursday.....       | 2,019       |
|                 | The Gazette (R).....               | Harrisville.....      | Robert Morris.....               | Robert Morris.....   | Friday.....         | 1,600       |
|                 | Ritchie Standard (R).....          | Harrisville.....      | Robert Morris.....               | Robert Morris.....   | Wednesday.....      | 1,500       |
| ROANE.....      | Reedy News (Ind).....              | Reedy.....            | F. E. Craig.....                 | F. E. Craig.....   | Tuesday.....        | 400         |
|                 | The Roane County Reporter (D)..... | Spencer.....          | Clay Miller.....                 | Casto & Harris, Inc.....                                   | Thursday.....       | 3,150       |
|                 | The Times-Record (R).....          | Spencer.....          | R. T. Ware.....                  | Woodyard Publications.....                                 | Wednesday.....      | 4,091       |

|         |                            |                  |                                     |                                  |                  |       |
|---------|----------------------------|------------------|-------------------------------------|----------------------------------|------------------|-------|
| SUMMERS | The Independent-Herald (D) | Hinton           | W. E. Price                         | Independent-Herald Pub. Co.      | Thursday         | 1,500 |
|         | The Leader (R)             | Hinton           | J. E. Fautone                       | H. C. Ogden                      | Thursday         | 650   |
| TAYLOR  | The Grafton Press (D)      | Grafton          |                                     | The Grafton Press, Inc.          | Thursday         | 2,500 |
| TUCKER  | The Davis News (Ind)       | Davis            | W. R. Morris                        | W. R. Morris                     | Thursday         | 2,000 |
|         | Parsons Advocate (R)       | Parsons          | D. W. Thurston                      | D. W. Thurston                   | Thursday         |       |
|         | The Tucker Democrat (D)    | Parsons          | W. R. Morris                        | W. R. Morris                     | Thursday         | 2,500 |
| TYLER   | Tyler County Journal (D)   | Middlebourne     | Sallie A. Riggle                    | Sallie A. Riggle                 | Thursday         | 1,840 |
|         | The Tyler Star News (R)    | Middlebourne     | A. E. Doak                          | Oil Review Publishing Co.        | Thursday         | 1,652 |
| UPSHUR  | Buckhannon News (R)        | Buckhannon       | F. E. Harné                         | F. E. Harné                      | Tuesday & Friday |       |
|         | Buckhannon Record, The (D) | Buckhannon       | William S. Roberts                  | Wm. S. Roberts & Ralph F. Wilson | Friday           | 3,150 |
|         | Republican-Delta (R)       | Buckhannon       | Frank B. Hutchinson                 | Woodyard Publications            | Thursday         | 3,100 |
| WAYNE   | Ceredo Advance (R)         | Ceredo           | Mrs. T. T. McDougal                 | Mrs. T. T. McDougal              | Wednesday        | 1,200 |
|         | Kenova Reporter (Ind)      | Kenova           | Mrs. T. T. McDougal                 | Mrs. T. T. McDougal              | Friday           | 800   |
|         | Wayne County News (D)      | Wayne            | Herman P. Dean                      | Herman P. Dean                   | Thursday         | 1,950 |
|         | Wayne County Press (R)     | Kenova           | John T. Hereford, Jr                | Wayne County Pub. Co., Ino       | Friday           | 2,000 |
| WEBSTER | The Webster Echo (D)       | Webster Springs  | Mrs. Glad Elbon & Mrs. C. B. McCray | A. P. Smith's Est.               | Wednesday        | 2,340 |
|         | The Webster Republican (R) | Webster Springs  | Boyd Dotson                         | Webster Publishing Co., Inc.     | Friday           | 2,100 |
| WETZEL  | Wetzel Democrat (D)        | New Martinsville | Mary E. & Margaret C. Snodgrass     | Wetzel Democrat Pub. Co.         | Thursday         | 1,750 |
|         | Wetzel Republican (R)      | New Martinsville | Paul Balwans                        | Wetzel Republican, Inc.          | Friday           | 1,505 |
| WIRT    | The Kanawha News (R)       | Elizabeth        | Robert F. Hickman                   | Robert F. Hickman                | Friday           |       |
|         | Wirt County Journal (D)    | Elizabeth        | Ross Wilson                         | Ross Wilson                      | Friday           | 800   |
| WOOD    | The Baptist Banner (NP)    | Parkersburg      | Rev. Earl Barton Moyer              | The Banner Publishing Co         | Thursday         | 4,000 |
| WYOMING | The Independent-Herald (D) | Pineville        | Jack Shipman                        | Jack Shipman                     | Friday           | 1,800 |
|         | The Mullens Advocate (R)   | Mullens          | C. E. Callaway                      | Woodyard Publications            | Thursday         | 2,400 |

WEST VIRGINIA MILEAGE CHART

|                     | Beekley | Bluefield | Charleston | Chester | Clarksburg | Elkins | Fairmont | Grafton | Hinton | Huntington | Logan | Martinsburg | Morgantown | Moundsville | Parkersburg | Point Pleasant | Sistersville | Spencer | Welch | Wellsburg | Wheeling | White Sulphur Spgs. |
|---------------------|---------|-----------|------------|---------|------------|--------|----------|---------|--------|------------|-------|-------------|------------|-------------|-------------|----------------|--------------|---------|-------|-----------|----------|---------------------|
| Beekley             |         | 55        | 76         | 200     | 176        | 155    | 201      | 185     | 27     | 128        | 81    | 323         | 214        | 227         | 151         | 128            | 191          | 114     | 56    | 259       | 239      | 90                  |
| Bluefield           | 55      |           | 131        | 345     | 231        | 185    | 256      | 227     | 44     | 164        | 97    | 352         | 257        | 282         | 206         | 183            | 246          | 160     | 30    | 314       | 204      | 87                  |
| Buckhannon          | 167     | 222       | 134        | 170     | 27         | 34     | 52       | 37      | 194    | 183        | 199   | 193         | 66         | 115         | 100         | 140            | 94           | 83      | 223   | 144       | 124      | 149                 |
| Charleston          | 76      | 131       |            | 218     | 144        | 166    | 168      | 165     | 99     | 51         | 97    | 325         | 187        | 155         | 79          | 56             | 110          | 51      | 128   | 186       | 166      | 115                 |
| Charles Town        | 327     | 356       | 329        | 308     | 181        | 163    | 184      | 161     | 298    | 371        | 416   | 15          | 189        | 267         | 201         | 357            | 248          | 300     | 394   | 299       | 279      | 298                 |
| Chester             | 200     | 345       | 218        |         | 149        | 185    | 124      | 147     | 317    | 247        | 284   | 308         | 138        | 62          | 138         | 207            | 98           | 182     | 345   | 31        | 51       | 300                 |
| Clarksburg          | 176     | 231       | 144        | 149     |            | 50     | 25       | 21      | 171    | 186        | 202   | 182         | 44         | 88          | 82          | 149            | 67           | 93      | 232   | 119       | 99       | 165                 |
| Elkins              | 155     | 185       | 166        | 185     | 50         |        | 61       | 42      | 160    | 215        | 233   | 163         | 72         | 130         | 133         | 174            | 117          | 117     | 211   | 154       | 134      | 115                 |
| Fairmont            | 201     | 256       | 168        | 124     | 25         | 61     |          | 21      | 196    | 211        | 233   | 184         | 19         | 69          | 107         | 174            | 68           | 117     | 257   | 93        | 73       | 176                 |
| Franklin            | 206     | 204       | 231        | 250     | 115        | 65     | 126      | 107     | 179    | 280        | 298   | 137         | 120        | 195         | 198         | 239            | 182          | 182     | 240   | 210       | 199      | 134                 |
| Grafton             | 185     | 240       | 165        | 147     | 21         | 42     | 21       |         | 192    | 209        | 220   | 162         | 29         | 92          | 102         | 170            | 88           | 114     | 241   | 110       | 96       | 157                 |
| Hinton              | 27      | 44        | 99         | 317     | 171        | 160    | 196      | 192     |        | 148        | 108   | 298         | 215        | 253         | 178         | 155            | 218          | 141     | 82    | 289       | 269      | 63                  |
| Huntington          | 128     | 164       | 51         | 247     | 186        | 215    | 211      | 209     | 148    |            | 67    | 371         | 230        | 176         | 101         | 40             | 141          | 97      | 129   | 209       | 189      | 166                 |
| Keyser              | 232     | 262       | 244        | 223     | 97         | 78     | 99       | 76      | 238    | 285        | 311   | 92          | 104        | 168         | 179         | 246            | 164          | 189     | 289   | 192       | 172      | 193                 |
| Lewisburg           | 81      | 78        | 106        | 291     | 156        | 106    | 167      | 148     | 54     | 156        | 162   | 272         | 178        | 232         | 185         | 162            | 210          | 143     | 114   | 260       | 240      | 9                   |
| Logan               | 81      | 97        | 67         | 284     | 202        | 233    | 233      | 229     | 108    | 67         |       | 395         | 252        | 222         | 146         | 107            | 180          | 116     | 61    | 252       | 232      | 171                 |
| Madison             | 85      | 125       | 35         | 252     | 170        | 189    | 201      | 197     | 112    | 56         | 32    | 352         | 220        | 190         | 114         | 78             | 154          | 84      | 90    | 220       | 200      | 130                 |
| Martinsburg         | 323     | 352       | 325        | 308     | 182        | 163    | 184      | 162     | 298    | 371        | 395   |             | 190        | 243         | 261         | 331            | 249          | 274     | 375   | 267       | 247      | 279                 |
| Morgantown          | 214     | 257       | 187        | 138     | 44         | 72     | 19       | 29      | 215    | 230        | 252   | 190         |            | 83          | 121         | 189            | 80           | 136     | 270   | 107       | 87       | 179                 |
| Moundsville         | 227     | 282       | 155        | 62      | 88         | 130    | 69       | 92      | 253    | 176        | 222   | 243         | 83         |             | 70          | 144            | 30           | 121     | 283   | 32        | 12       | 243                 |
| New Martinsville    | 201     | 250       | 129        | 88      | 63         | 112    | 58       | 81      | 228    | 151        | 100   | 244         | 60         | 26          | 50          | 118            | 10           | 90      | 253   | 58        | 38       | 227                 |
| Parkersburg         | 151     | 200       | 79         | 138     | 82         | 133    | 107      | 102     | 178    | 101        | 140   | 264         | 121        | 76          |             | 69             | 40           | 40      | 207   | 108       | 88       | 194                 |
| Point Pleasant      | 128     | 183       | 56         | 207     | 149        | 174    | 174      | 170     | 155    | 40         | 107   | 331         | 194        | 144         | 69          |                | 108          | 57      | 168   | 175       | 155      | 171                 |
| Princeton           | 42      | 13        | 113        | 332     | 202        | 172    | 227      | 214     | 31     | 155        | 88    | 340         | 240        | 269         | 192         | 160            | 233          | 150     | 49    | 299       | 279      | 75                  |
| Richwood            | 94      | 133       | 94         | 270     | 121        | 95     | 146      | 123     | 80     | 145        | 141   | 258         | 165        | 209         | 150         | 150            | 170          | 122     | 150   | 239       | 219      | 100                 |
| Romney              | 246     | 261       | 257        | 240     | 114        | 91     | 116      | 89      | 236    | 306        | 324   | 68          | 117        | 181         | 191         | 259            | 177          | 202     | 297   | 208       | 185      | 192                 |
| St. Marys           | 155     | 210       | 102        | 115     | 60         | 126    | 85       | 81      | 182    | 124        | 169   | 242         | 96         | 52          | 23          | 92             | 17           | 60      | 211   | 83        | 63       | 194                 |
| Sistersville        | 191     | 246       | 119        | 98      | 67         | 117    | 68       | 88      | 218    | 141        | 180   | 249         | 80         | 36          | 40          | 108            |              | 80      | 243   | 68        | 48       | 230                 |
| Spencer             | 114     | 169       | 51         | 184     | 93         | 117    | 117      | 114     | 141    | 97         | 116   | 274         | 136        | 121         | 46          | 57             | 80           |         | 170   | 152       | 132      | 144                 |
| Sutton              | 95      | 142       | 87         | 218     | 75         | 98     | 98       | 96      | 98     | 138        | 144   | 261         | 117        | 156         | 130         | 142            | 120          | 76      | 151   | 188       | 168      | 111                 |
| Thomas              | 189     | 219       | 200        | 198     | 74         | 34     | 76       | 52      | 194    | 240        | 207   | 120         | 83         | 143         | 153         | 208            | 139          | 151     | 245   | 167       | 147      | 149                 |
| Welch               | 56      | 36        | 128        | 345     | 232        | 211    | 257      | 241     | 82     | 120        | 61    | 375         | 270        | 283         | 207         | 168            | 243          | 170     |       | 314       | 204      | 126                 |
| Wellsburg           | 259     | 314       | 186        | 31      | 119        | 154    | 95       | 116     | 280    | 200        | 252   | 267         | 107        | 32          | 108         | 175            | 68           | 152     | 314   |           | 20       | 269                 |
| Weston              | 151     | 190       | 119        | 174     | 26         | 50     | 49       | 47      | 140    | 104        | 177   | 207         | 68         | 113         | 82          | 124            | 88           | 67      | 207   | 145       | 125      | 165                 |
| Wheeling            | 239     | 204       | 166        | 51      | 99         | 134    | 73       | 96      | 269    | 189        | 232   | 247         | 87         | 12          | 88          | 155            | 48           | 132     | 294   | 20        |          | 249                 |
| White Sulphur Spgs. | 90      | 87        | 115        | 300     | 165        | 115    | 176      | 157     | 63     | 166        | 171   | 279         | 179        | 243         | 194         | 171            | 230          | 144     | 126   | 269       | 249      |                     |
| Williamson          | 126     | 108       | 106        | 324     | 247        | 272    | 272      | 268     | 152    | 84         | 42    | 431         | 201        | 261         | 185         | 124            | 225          | 155     | 70    | 202       | 272      | 102                 |

# ROADS

## SPEED LIMITS

The speed limit for automobiles on open country highways in West Virginia is 45 miles per hour, on suburban streets, 25 miles per hour, and on city streets 20 miles per hour.

An operator of a motor vehicle must be at least 15 years of age. The fee for an operator's license is one dollar, and the license is good unless and until revoked for cause.

## AUTOMOBILE CLUBS

| City             | Name of Club                                | Secretary              |
|------------------|---|------------------------|
| Bluefield.....   | Bluefield Automobile Club.....              | Miss Pearle A. Brammer |
| Charleston.....  | Southern West Virginia Automobile Club..... | W. T. Slicer           |
| Clarksburg.....  | Central West Virginia Automobile Club.....  | Charles E. Morgan      |
| Huntington.....  | Huntington Automobile Club.....             | L. S. Ainslie          |
| Morgantown.....  | Northern West Virginia Automobile Club..... | A. R. Martin           |
| Parkersburg..... | Parkersburg Automobile Club.....            | A. G. Oliver           |
| Wheeling.....    | Wheeling Automobile Club.....               | C. E. Lang             |

## NET MOTOR VEHICLES LICENSE RECEIPTS

1921-1932

(Compiled From Data Furnished by State Road Commission)

| Calendar Year | Receipts     | Calendar Year | Receipts     |
|---------------|--------------|---------------|--------------|
| 1921.....     | \$ 1,219,635 | 1927.....     | \$ 3,967,212 |
| 1922.....     | 1,924,230    | 1928.....     | 4,142,595    |
| 1923.....     | 2,594,317    | 1929.....     | 4,532,747    |
| 1924.....     | 2,851,187    | 1930.....     | 4,655,270    |
| 1925.....     | 3,316,960    | 1931.....     | 4,483,933    |
| 1926.....     | 3,683,134    | 1932.....     | 4,030,140    |

## STATE ROAD BONDS

| Amount Issued   | Amount Retired  | Amount Outstanding<br>(As of June 30, 1933) |
|-----------------|-----------------|---|
| \$50,000,000 00 | \$15,200,000 00 | \$34,800,000 00                             |
| 15,000,000 00   | 6,050,000 00    | 8,950,000 00                                |
| 35,000,000 00   | 2,250,000 00    | 32,750,000 00                               |
| 10,000,000 00   | 210,000 00      | 5,040,000 00                                |
| Totals.....     | \$23,710,000 00 | \$51,540,000 00                             |

\*Reissue

‡Reissue, of which \$4,750,000.00 has not been sold.

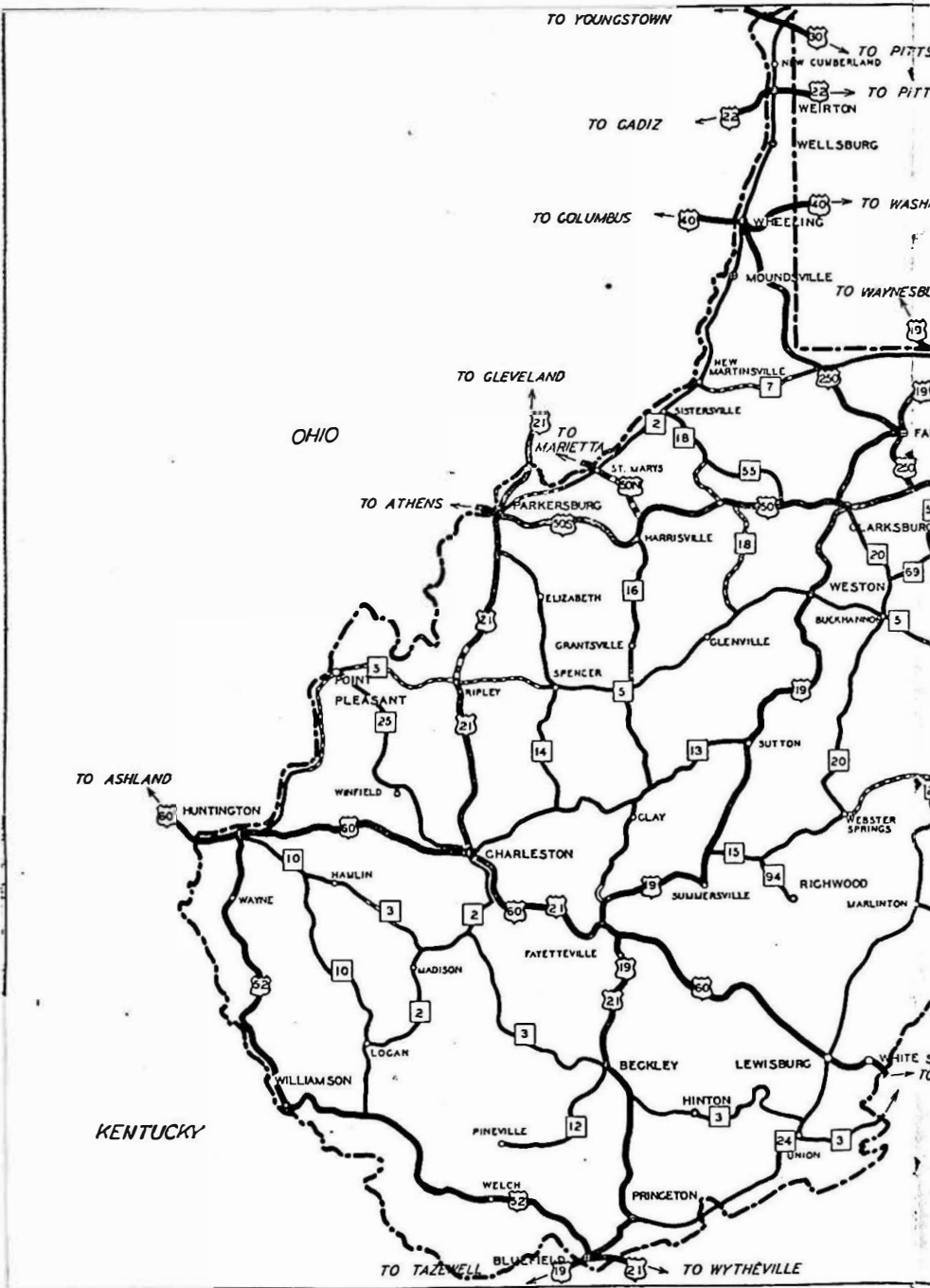



PITTSBURGH  
PITTSBURGH

PENNSYLVANIA

WASHINGTON PA.

WYNEBURG TO UNIONTOWN

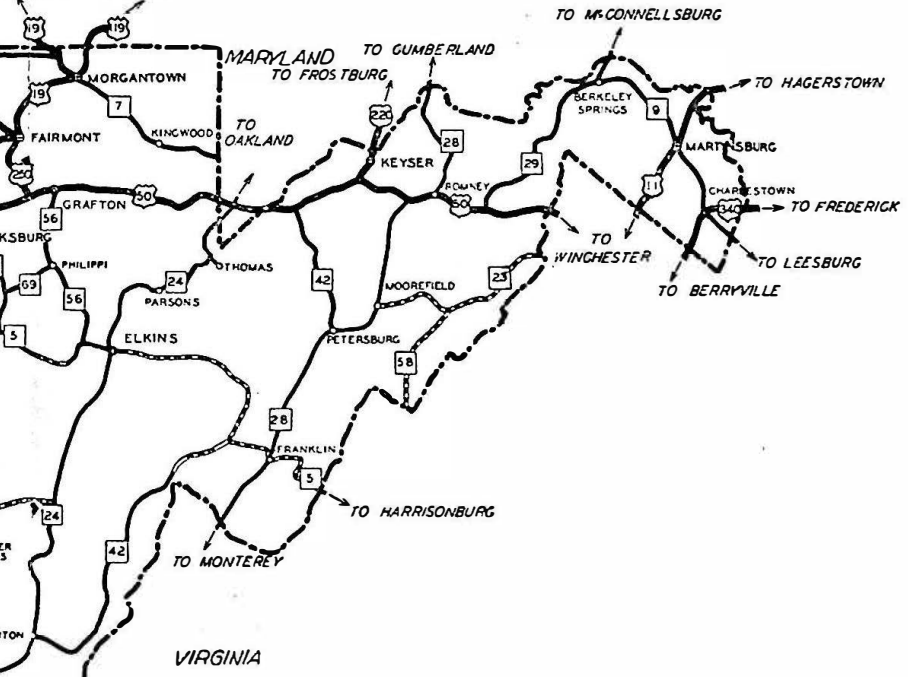

# OUTLINE MAP OF WEST VIRGINIA

SHOWING FEDERAL & PART STATE HIGHWAY SYSTEM

NOVEMBER 1 1933

-  HARD SURFAGED
-  GRAVEL OR SHALE
-  EARTH

E. N. BLACKWOOD,  
REG. PROF. ENGR.  
CHARLESTON, W. VA.

WHITE SULPHUR SPGS  
TO COVINGTON

## MOTOR VEHICLES

### REGISTRATION, ROAD MILEAGE AND EXPENDITURES 1932—1933 (BY COUNTIES)

(Compiled from Data Furnished by State Road Commission.)

| Counties   | Automobiles<br>Registered<br>Calendar<br>Year 1933 | Miles<br>State<br>Routes<br>Designated<br>(To June 30, 1933) | Miles<br>State<br>Routes<br>Improved<br>(To June 30, 1933) | Amount<br>Expended or<br>Authorized for<br>Expenditure<br>From<br>Bond Issues<br>(To June 30, 1933) | Amount<br>Expended or<br>Authorized for<br>Expenditure<br>From<br>Federal Aid<br>(To June 30, 1933) |
|------------|--|--|--|---|---|
| Barbour    | 1,778  | 78.75  | 65.06  | 1,577,085.97  |   |
| Berkley    | 4,834  | 62.46  | 52.46  | 1,262,104.26  | 60,552.25   |
| Boone      | 1,638  | 62.40  | 62.40  | 1,027,854.11  | 99,150.33   |
| Braxton    | 1,065  | 71.44  | 68.14  | 2,805,025.70  | 262,073.98  |
| Brooke     | 2,620  | 19.82  | 19.82  | 1,391,148.12  | 108,550.23  |
| Cabell     | 13,713   | 59.96  | 59.96  | 1,361,106.14  | 363,950.74  |
| Calhoun    | 790  | 71.20  | 60.20  | 2,482,548.64  |   |
| Clay       | 774  | 70.34  | 70.34  | 2,561,466.98  |   |
| Doddridge  | 988  | 62.00  | 62.00  | 962,679.49  | 178,590.32  |
| Fayette    | 7,219  | 134.93   | 109.43   | 2,820,997.74  | 751,560.14  |
| Gilmer     | 925  | 72.48  | 69.48  | 1,912,448.18  |   |
| Grant      | 941  | 78.56  | 54.56  | 1,233,717.40  | 181,302.70  |
| Greenbrier | 4,063  | 112.64   | 94.64  | 2,401,358.34  | 886,138.30  |
| Hampshire  | 1,598  | 87.36  | 87.36  | 1,484,192.95  | 443,824.98  |
| Hancock    | 4,078  | 37.05  | 34.90  | 1,494,005.59  | 449,414.48  |
| Hardy      | 998  | 81.10  | 75.10  | 1,574,696.88  |   |
| Harrison   | 9,868  | 96.46  | 84.66  | 2,240,685.19  | 221,593.87  |
| Jack-son   | 1,312  | 81.82  | 78.82  | 2,462,884.03  | 433,041.69  |
| Jefferson  | 2,427  | 48.59  | 48.59  | 1,189,948.52  |   |
| Kanawha    | 21,468   | 142.78   | 141.53   | 4,334,844.28  | 452,393.00  |
| Lewis      | 2,931  | 68.21  | 56.01  | 1,683,551.04  | 480,490.03  |
| Lincoln    | 884  | 73.37  | 65.87  | 2,001,343.53  |   |
| Logan      | 4,227  | 75.86  | 75.86  | 2,002,338.79  | 189,165.60  |
| Marion     | 9,171  | 49.90  | 49.90  | 1,394,843.07  | 221,634.14  |
| Marshall   | 4,411  | 69.00  | 69.00  | 1,997,371.66  | 377,737.58  |
| Masson     | 1,983  | 105.98   | 105.98   | 1,648,902.70  | 214,368.34  |
| Mercer     | 6,823  | 120.59   | 114.59   | 1,839,619.86  | 563,344.33  |
| Mingo      | 2,576  | 80.15  | 69.15  | 1,882,045.10  | 78,420.10   |
| Moo-nan-ga | 2,199  | 56.30  | 55.30  | 1,650,546.27  |   |
| Moo-nan-ga | 0,004  | 96.27  | 86.52  | 1,700,609.51  | 733,727.70  |
| Monroe     | 1,443  | 72.31  | 72.31  | 1,607,525.64  | 119,390.83  |
| Morgan     | 1,171  | 72.00  | 55.00  | 1,248,865.14  |   |
| McDowell   | 6,236  | 108.20   | 108.20   | 2,755,134.45  | 247,414.49  |
| Nicholas   | 1,447  | 141.47   | 133.16   | 1,905,196.06  | 235,055.23  |
| Ohio       | 11,620   | 23.67  | 23.67  | 1,600,259.92  | 45,651.32   |
| Pendleton  | 890  | 108.93   | 90.91  | 1,681,307.69  | 29,576.00   |
| Pleasants  | 892  | 27.17  | 27.17  | 989,188.95  | 322,745.93  |
| Pocahontas | 1,316  | 137.67   | 115.72   | 2,303,095.55  | 173,501.26  |
| Preston    | 3,020  | 130.57   | 114.57   | 2,868,266.79  | 762,462.87  |
| Putnam     | 1,177  | 94.52  | 70.02  | 1,411,305.89  | 100,158.74  |
| Raleigh    | 6,657  | 87.33  | 87.33  | 2,303,464.22  | 371,404.75  |
| Randolph   | 2,453  | 131.12   | 120.87   | 2,471,199.38  | 809,643.13  |
| Ritchie    | 2,209  | 110.03   | 103.48   | 2,784,076.66  | 429,873.98  |
| Roane      | 1,937  | 84.50  | 84.50  | 2,413,414.57  | 69,020.84   |
| Summers    | 1,919  | 64.65  | 45.64  | 1,491,783.83  | 103,680.07  |
| Taylor     | 2,336  | 50.64  | 45.14  | 1,199,832.91  | 202,228.21  |
| Tucker     | 1,033  | 65.93  | 52.93  | 1,441,969.47  | 287,764.23  |
| Tyler      | 1,769  | 55.39  | 55.39  | 1,767,955.88  | 135,533.90  |
| Upshur     | 1,716  | 52.12  | 52.12  | 1,690,677.12  | 77,936.02   |
| Wayne      | 1,605  | 105.18   | 105.18   | 2,025,890.63  | 219,536.33  |
| Webster    | 859  | 67.84  | 67.84  | 1,893,469.03  |   |
| Wetzel     | 2,895  | 93.38  | 80.38  | 1,860,571.98  | 343,250.72  |
| Wirt       | 490  | 51.04  | 36.74  | 1,740,769.84  | 33,128.30   |
| Wood       | 8,854  | 75.80  | 68.50  | 1,097,289.36  | 305,429.01  |
| Wyoming    | 1,574  | 77.85  | 77.85  | 2,246,353.31  |   |
| Totals     | 191,824  | 4,417.20   | 4,055.87   | \$ 104,122,033.37   | \$ 13,182,212.25  |

# TAXATION

## ASSESSMENT PUBLIC UTILITIES AND CAR LINES

By the  
BOARD OF PUBLIC WORKS OF THE STATE OF  
WEST VIRGINIA  
For the  
TAX-PAYING YEAR 1933

### INTERSTATE STEAM RAILROADS

|  | <i>Class I<br/>(Intangible<br/>Property)</i> | <i>Classes<br/>III and IV<br/>(All Other<br/>Property)</i> | <i>Total<br/>Assessment</i> |
|--|--|--|-----------------------------|
| Baltimore & Ohio R. R. Co.....                               | \$ 0   | \$ 95,000,000  | \$ 95,000,000               |
| Chesapeake & Ohio Ry. Co.....                                | 354,000                                      | 78,000,000   | 78,354,000*                 |
| Cumberland & Pennsylvania R. R. Co.....                      | 0  | 10,000   | 10,000                      |
| Cumberland Valley & Martinsburg R. R. Co...                  | 0  | 1,000,000  | 1,000,000                   |
| Kanawha & Michigan Ry. Co.....                               | 0  | 6,300,000  | 6,300,000                   |
| Monongahela Ry. Co.....                                      | 0  | 4,500,000  | 4,500,000                   |
| Norfolk & Western Ry. Co.....                                | 469,000                                      | 65,000,000   | 65,469,000                  |
| Pittsburgh, Cincinnati, Chicago & St. Louis<br>R. R. Co..... | 0  | 4,700,000  | 4,700,000                   |
| Pittsburgh & West Virginia R. R. Co.....                     | 0  | 800,000  | 800,000                     |
| Preston R. R. Co.....  | 0  | 10,000   | 10,000                      |
| Scotts Run Ry. Co.....                                       | 0  | 600,000  | 600,000                     |
| Virginian Ry. Co.....  | 0  | 23,500,000   | 23,500,000                  |
| Western Maryland Ry. Co.....                                 | 11,000                                       | 8,000,000  | 8,011,000                   |
| Wheeling Terminal Ry. Co.....                                | 0  | 1,400,000  | 1,400,000                   |
| Winchester & Wardensville R. R. Co.....                      | 0  | 40,000   | 40,000                      |
| <b>TOTAL.....</b>  | <b>\$834,000</b>                             | <b>\$288,860,000</b>                                       | <b>\$289,694,000</b>        |

### INTRASTATE STEAM RAILROADS

|  | <i>Class I</i> | <i>Classes<br/>III and IV</i> | <i>Total</i> |
|--|----------------|-------------------------------|--------------|
| Benwood & Wheeling Connecting R. R. Co.....  | \$ 2,000       | \$ 200,000                    | \$ 202,000   |
| Buffalo Creek & Gauley R. R. Co.....         | 35,000         | 500,000                       | 535,000      |
| Campbells Creek R. R. Co.....                | 7,000          | 250,000                       | 257,000      |
| Central West Virginia & Southern R. R. Co... | 0              | 20,000                        | 20,000       |

\*The Greenbrier & Eastern Railway, the Sewell Valley Railway and the Loop & Lookout Railway assessed for the tax year 1932 at \$386,642, \$1,210,903 and \$530,041 respectively and included in the Chesapeake & Ohio Railway Company assessment for that year were transferred to the Nicholas, Fayette & Greenbrier Railroad Company and their value is included in that company's assessment for the tax year 1933.

|   | Classes          |                      | Total                |
|---|------------------|----------------------|----------------------|
|   | Class I          | III and IV           |                      |
| Centralia & Elk Ry. Co.....                           | 0                | 10,000               | 10,000               |
| Cheat River R. R. Co.....                             | 25,000           | 20,000               | 45,000               |
| Cherry River Boon & Lumber Co. (R. R. Bus)            | 0                | 7,000                | 7,000                |
| Guyandotte & Tug River R. R. Co.....                  | 0                | 100,000              | 100,000              |
| Indian Creek & Northern R. R. Co.....                 | 0                | 200,000              | 200,000              |
| Kanawha Central Ry. Co.....                           | 12,000           | 20,000               | 32,000               |
| Kanawha, Glen Jean & Eastern R. R. Co.....            | 32,000           | 600,000              | 632,000              |
| Kanawha & West Virginia R. R. Co.....                 | 0                | 1,000,000            | 1,000,000            |
| Kelleys Creek Improvement Co.....                     | 0                | 45,000               | 45,000               |
| Kelleys Creek & Northwestern R. R. Co.....            | 20,000           | 200,000              | 220,000              |
| Kelleys Creek R. R. Co.....                           | 1,000            | 100,000              | 101,000              |
| Manns Creek R. R. Co. (Babcock Coal & Coke Co.) ..... | 0                | 10,000               | 10,000               |
| Middle Creek R. R. Co.....                            | 5,000            | 20,000               | 25,000               |
| Nicholas, Fayette & Greenbrier R. R. Co.....          | 40,000           | 3,700,000            | 3,740,000            |
| Panther R. R. Co.....                                 | 0                | 5,000                | 5,000                |
| Rowlesburg & Southern R. R. Co.....                   | 10,000           | 25,000               | 35,000               |
| Strouds Creek & Muddlety R. R. Co.....                | 1,000            | 35,000               | 36,000               |
| Virginian & Western R. R. Co.....                     | 0                | 3,100,000            | 3,100,000            |
| West Virginia Midland R. R. Co.....                   | 0                | 0                    | (g)                  |
| West Virginia Northern R. R. Co.....                  | 90,000           | 200,000              | 290,000              |
| Wheeling Coal R. R. Co.....                           | 0                | 2,500                | 2,500                |
| West Virginia Southern R. R. Co.....                  | 0                | 2,500                | 2,500                |
| White Sulphur & Huntersville R. R. Co.....            | 0                | 10,000               | 10,000               |
| Winifrede R. R. Co.....                               | 0                | 30,000               | 30,000               |
| <b>TOTAL.....</b>                                     | <b>\$280,000</b> | <b>\$ 10,412,000</b> | <b>\$ 10,692,000</b> |

### INTERSTATE STREET RAILROADS

|  |                  |                     |                     |
|--|------------------|---------------------|---------------------|
| Kanawha Traction & Electric Co.....                            | \$ 0             | \$ 185,000          | \$ 185,000          |
| Newell Bridge & Ry. Co.....                                    | 55,000           | 175,000             | 230,000             |
| Ohio Valley Electric Ry. Co.....                               | 115,000          | 380,000             | 495,000             |
| Stuebenville, East Liverpool & Beaver Valley Traction Co. .... | 0                | 500,000             | 500,000             |
| Tri-City Traction Co.....                                      | 6,700            | 50,000              | 56,700              |
| Wheeling Traction Co.....                                      | 300,000          | 260,000             | 560,000             |
| <b>TOTAL.....</b>  | <b>\$476,700</b> | <b>\$ 1,550,000</b> | <b>\$ 2,026,700</b> |

### INTRASTATE STREET RAILROADS

|   |                  |                     |                     |
|---|------------------|---------------------|---------------------|
| Charleston Interurban R. R. Co.....           | \$ 80,000        | \$ 850,000          | \$ 930,000          |
| Monongahela West Penn Public Service Co.....  | 0                | 1,500,000           | 1,500,000           |
| Pan Handle Traction Co.....                   | 25,000           | 175,000             | 200,000             |
| Steubenville, Wellsburg & Weirton R. R. Co... | 15,000           | 260,000             | 275,000             |
| Tygarts Valley Traction Co.....               | 0                | 8,500               | 8,500               |
| Wheeling Public Service Co.....               | 110,000          | 300,000             | 410,000             |
| <b>TOTAL.....</b>                             | <b>\$230,000</b> | <b>\$ 3,093,500</b> | <b>\$ 3,323,500</b> |

### EXPRESS COMPANY

|                                  |          |            |            |
|----------------------------------|----------|------------|------------|
| Railway Express Agency, Inc..... | \$ 8,000 | \$ 192,000 | \$ 200,000 |
|----------------------------------|----------|------------|------------|

### CAR LINE COMPANIES

|  |      |        |        |
|--|------|--------|--------|
| Acme Petroleum Co.....                 | None | \$ 100 | \$ 100 |
| Agar Packing & Provision Co.....       | 0    | 200    | 200    |
| American Cyanamid & Chemical Corp..... | 0    | 300    | 300    |
| American Maize-Products Co.....        | 0    | 400    | 400    |

|   | Classes |            | Total  |
|---|---------|------------|--------|
|   | Class I | III and IV |        |
| American Oil Co., The.....                            | 0       | 1,600      | 1,600  |
| American Refrigerator Transit Co.....                 | 0       | 15,400     | 15,400 |
| American Steel & Wire Co. of N. J., The.....          | 0       | 3,200      | 3,200  |
| American Tank Line of the Grasselli Chemical Co. .... | 0       | 12,900     | 12,900 |
| American Tar Products Co., Inc.....                   | 0       | 7,100      | 7,100  |
| American Zinc & Chemical Co.....                      | 0       | 20,100     | 20,100 |
| Archer Daniels Midland Co.....                        | 0       | 400        | 400    |
| Armour & Co.....                                      | 0       | 23,500     | 23,500 |
| Arms-Yager Ry. Car Co., The.....                      | 0       | 400        | 400    |
| Armstrong Cork Co.....                                | 0       | 1,000      | 1,000  |
| Ashland By-Product Coke Co.....                       | 0       | 1,900      | 1,900  |
| Atlas Powder Co.....                                  | 0       | 800        | 800    |
| Barber Asphalt Co., The.....                          | 0       | 9,900      | 9,900  |
| Barrett Co., The.....                                 | 0       | 8,200      | 8,200  |
| Belle Alkali Co.....                                  | 0       | 7,600      | 7,600  |
| Berry & Sons, J. B.....                               | 0       | 200        | 200    |
| Best Foods, Inc., The.....                            | 0       | 500        | 500    |
| Bethlehem Steel Co.....                               | 0       | 900        | 900    |
| Bisbee Linseed Co.....                                | 0       | 100        | 100    |
| Bowman Dairy Co.....                                  | 0       | 700        | 700    |
| Budlong Pickle Co.....                                | 0       | 100        | 100    |
| Buena Vista Extract Co., The.....                     | 0       | 1,400      | 1,400  |
| Burlington Refrigerator Express Co.....               | 0       | 10,900     | 10,900 |
| Calco Chemical Co., Inc., The.....                    | 0       | 200        | 200    |
| Canadian General Transit Co., Ltd.....                | 0       | 800        | 800    |
| Canfield Tank Line Co.....                            | 0       | 1,600      | 1,600  |
| Canton Tank Car Co.....                               | 0       | 1,800      | 1,800  |
| Carbide & Carbon Chemicals Corp.....                  | 0       | 48,100     | 48,100 |
| Carnegie Refining Co.....                             | 0       | 1,800      | 1,800  |
| Carnegie Steel Co.....                                | 0       | 3,300      | 3,300  |
| Carthage Creamery Co.....                             | 0       | 200        | 200    |
| Cedar Rapids Refrigerator Line.....                   | 0       | 500        | 500    |
| Champlin Refining Co.....                             | 0       | 200        | 200    |
| Chicago Freight Car Line.....                         | 0       | 100        | 100    |
| Chicago, New York & Boston Refg. Co.....              | 0       | 1,300      | 1,300  |
| Chicago Tank Car Co.....                              | 0       | 200        | 200    |
| City Point Oil Terminal, Inc.....                     | 0       | 100        | 100    |
| Cleveland-Cliffs Iron Co., The.....                   | 0       | 200        | 200    |
| Columbia Naval Stores Co.....                         | 0       | 200        | 200    |
| Columbus Packing Co.....                              | 0       | 4,600      | 4,600  |
| College Inn Food Products Co.....                     | 0       | 100        | 100    |
| Commercial Car Line Co.....                           | 0       | 100        | 100    |
| Commercial Solvents Corp.....                         | 0       | 1,700      | 1,700  |
| Continental Oil Company of Delaware.....              | 0       | 300        | 300    |
| Continental Tank Car Co.....                          | 0       | 300        | 300    |
| Cook Paint & Varnish Co.....                          | 0       | 100        | 100    |
| Cook-Swan Oil Corp.....                               | 0       | 300        | 300    |
| Co-Operative Creamery Dairy Line Co.....              | 0       | 300        | 300    |
| Crew-Levick Co.....                                   | 0       | 800        | 800    |
| Crown Central Petroleum Corp.....                     | 0       | 700        | 700    |
| Crystal Car Line Co.....                              | 0       | 1,900      | 1,900  |
| Crystal Oil Refining Corp.....                        | 0       | 100        | 100    |
| Cudahy Packing Co.....                                | 0       | 10,000     | 10,000 |
| Dairy Shippers Despatch Co.....                       | 0       | 7,100      | 7,100  |
| Diamond Alkali Co.....                                | 0       | 1,700      | 1,700  |
| Dold Refrigerator Car Line.....                       | 0       | 200        | 200    |
| Donner-Hanna Coke Corp.....                           | 0       | 200        | 200    |
| Dryice Corporation of America.....                    | 0       | 500        | 500    |
| Du Pont De Nemours & Co., E. I.....                   | 0       | 94,200     | 94,200 |

|  | <i>Classes</i> |                   |              |
|--|----------------|-------------------|--------------|
|  | <i>Class I</i> | <i>III and IV</i> | <i>Total</i> |
| Eastern Live Stock Express Co., Inc.....     | 0              | 3,400             | 3,400        |
| Eastern Refrigerator Despatch Co.....        | 0              | 500               | 500          |
| East-West Transportation Co.....             | 0              | 1,600             | 1,600        |
| Electro Bleaching Gas Co.....                | 0              | 3,700             | 3,700        |
| Elk Refining Co.....                         | 0              | 53,700            | 53,700       |
| Ethyl Gasoline Corp.....                     | 0              | 1,100             | 1,100        |
| Falling Rock Cannel Coal Co.....             | 0              | 7,600             | 7,600        |
| Fleischmann Transportation Co.....           | 0              | 1,500             | 1,500        |
| Ford Motor Co.....                           | 0              | 8,100             | 8,100        |
| Freedom Oil Works Co., The.....              | 0              | 18,900            | 18,900       |
| Fruit Growers Express Co.....                | 0              | 96,700            | 96,700       |
| Fuel Supply Co., The.....                    | 0              | 19,800            | 19,800       |
| General American Tank Car Corp.....          | 0              | 30,000            | 30,000       |
| General American Transportation System, Inc. | 0              | 41,100            | 41,100       |
| General Aniline Works, Inc.....              | 0              | 200               | 200          |
| General Chemical Co.....                     | 0              | 25,700            | 25,700       |
| General Electric Co.....                     | 0              | 500               | 500          |
| Georgia Pine Turpentine Co.....              | 0              | 400               | 400          |
| Gillespie-Rogers-Pyatt Co., Inc.....         | 0              | 400               | 400          |
| Gulf Refining Co.....                        | 0              | 11,300            | 11,300       |
| Harbor Tank Line Co.....                     | 0              | 800               | 800          |
| Harriman Co.....                             | 0              | 800               | 800          |
| Heald Co., Inc.....                          | 0              | 1,600             | 1,600        |
| Headley Emulsified Products Co.....          | 0              | 500               | 500          |
| Heinz Co., H. J.....                         | 0              | 1,100             | 1,100        |
| Hooker Electrochemical Co.....               | 0              | 1,000             | 1,000        |
| Harmel & Co., Geo. A.....                    | 0              | 400               | 400          |
| Hunter Packing Co.....                       | 0              | 3,400             | 3,400        |
| Illinois Steel Co.....                       | 0              | 400               | 400          |
| Imperial Oil, Ltd.....                       | 0              | 300               | 300          |
| Independence Iowa Refrigerator Line.....     | 0              | 200               | 200          |
| Industrial Terminal Corporation Co.....      | 0              | 202,100           | 202,100      |
| Interstate Tank Car Corp.....                | 0              | 2,200             | 2,200        |
| Jennison Wright Co.....                      | 0              | 1,300             | 1,300        |
| Jones & Laughlin Steel Corp.....             | 0              | 800               | 800          |
| Kanotex Refining Co.....                     | 0              | 100               | 100          |
| Keith Railway Equipment Co.....              | 0              | 100               | 100          |
| Kellogg & Sons, Inc., Spencer.....           | 0              | 100               | 100          |
| Keery Co., Inc., Thomas.....                 | 0              | 100               | 100          |
| Kendall Refining Co.....                     | 0              | 200               | 200          |
| Kingan Refrigerator Line Co.....             | 0              | 18,300            | 18,300       |
| Lone Star Gasoline Co.....                   | 0              | 200               | 200          |
| Lutz & Schramm Co.....                       | 0              | 200               | 200          |
| Mangel's Herold Co., Inc.....                | 0              | 200               | 200          |
| Mather Stock Car Co.....                     | 0              | 1,700             | 1,700        |
| Mathieson Alkali Works, Inc., The.....       | 0              | 12,500            | 12,500       |
| Merchants Despatch, Inc.....                 | 0              | 78,200            | 78,200       |
| Mexican Petroleum Corp.....                  | 0              | 66,700            | 66,700       |
| Michigan Alkali Co.....                      | 0              | 4,300             | 4,300        |
| Mid-Continent Petroleum Corp.....            | 0              | 1,000             | 1,000        |
| Miner Edgar Chemical Corp.....               | 0              | 200               | 200          |
| Monongahela West Penn P. S. Co.....          | 0              | 6,000             | 6,000        |
| Monsanto Chemical Works Co.....              | 0              | 1,000             | 1,000        |
| Morrell Refrigerator Car Co.....             | 0              | 7,000             | 7,000        |
| National Car Co.....                         | 0              | 11,500            | 11,500       |
| National Fruit Product Co., Inc.....         | 0              | 400               | 400          |
| National Pipe Line Co., The.....             | 0              | 1,000             | 1,000        |
| National Tank Car Co.....                    | 0              | 1,600             | 1,600        |
| National Tube Co.....                        | 0              | 1,700             | 1,700        |
| Neuhoff Packing Co.....                      | 0              | 200               | 200          |

|  | Classes |            | Total   |
|--|---------|------------|---------|
|  | Class I | III and IV |         |
| New River & Pocahontas Consolidated Coal Co. ....    | 0       | 155,700    | 155,700 |
| Niacet Chemicals Corp. ....                          | 0       | 1,200      | 1,200   |
| Nickel Plate-Lackawanna Dairy Line. ....             | 0       | 1,000      | 1,000   |
| Nickel Plate Refrigerator Despatch. ....             | 0       | 1,100      | 1,100   |
| Northern Refrigerator Line, Inc. ....                | 0       | 13,600     | 13,600  |
| North American Car Corp. ....                        | 0       | 8,700      | 8,700   |
| North Western Refrigerator Line Co. ....             | 0       | 10,600     | 10,600  |
| Pacific Fruit Express Co. ....                       | 0       | 85,100     | 85,100  |
| Pennsylvania-Conley Tank Car Co. ....                | 0       | 24,300     | 24,300  |
| Pennsylvania Refining Co. ....                       | 0       | 1,000      | 1,000   |
| Pennsylvania Salt Mfg. Co. ....                      | 0       | 2,400      | 2,400   |
| Peoples Gas By-Products Corp. ....                   | 0       | 97,800     | 97,800  |
| Phillips Petroleum Co. ....                          | 0       | 600        | 600     |
| Pittsburgh Provision & Packing Co. ....              | 0       | 100        | 100     |
| Procter & Gamble Refrigerator Line. ....             | 0       | 800        | 800     |
| Procter & Gamble Transportation Co., The. ....       | 0       | 12,500     | 12,500  |
| Producers Produce Co. ....                           | 0       | 100        | 100     |
| Protane Corporation, The. ....                       | 0       | 1,600      | 1,600   |
| Public Service Electric & Gas Co. ....               | 0       | 1,300      | 1,300   |
| Publicker Commercial Alcohol Co. ....                | 0       | 200        | 200     |
| Pullman Co., The. ....                               | 0       | 457,200    | 457,200 |
| Pure Oil Co., The. ....                              | 0       | 41,700     | 41,700  |
| Quaker City Tank Line, Inc. ....                     | 0       | 4,400      | 4,400   |
| Quaker State Oil Refining Co. ....                   | 0       | 100        | 100     |
| Rainey-Wood Coke Company. ....                       | 0       | 10,200     | 10,200  |
| Rath Packing Co., The. ....                          | 0       | 5,900      | 5,900   |
| Refiners Car Corp. ....                              | 0       | 100        | 100     |
| Republic Food Products Co. ....                      | 0       | 100        | 100     |
| Republic Oil Co. ....                                | 0       | 100        | 100     |
| Riverside Acid Works. ....                           | 0       | 400        | 400     |
| Robeson Process Co. ....                             | 0       | 1,000      | 1,000   |
| Roessler & Hasslacher Chemical Co., The. ....        | 0       | 4,800      | 4,800   |
| Rossville Alcohol & Chemical Corp. ....              | 0       | 400        | 400     |
| Roxana Petroleum Corp. ....                          | 0       | 200        | 200     |
| Wm. Schludenberg-T. J. Kurdle Co., The. ....         | 0       | 200        | 200     |
| So. Tank Line. ....                                  | 0       | 400        | 400     |
| Semet-Solvay Co. ....                                | 0       | 1,000      | 1,000   |
| Shawinigan Products Corp. ....                       | 0       | 1,000      | 1,000   |
| Shell Eastern Petroleum Products, Inc. ....          | 0       | 9,000      | 9,000   |
| Shell Petroleum Co. ....                             | 0       | 2,900      | 2,900   |
| Shippers' Car Line Corp. ....                        | 0       | 10,200     | 10,200  |
| Sinclair Refining Co. ....                           | 0       | 6,100      | 6,100   |
| Southern Extract Co. ....                            | 0       | 900        | 900     |
| Southwestern Tank Line Co. ....                      | 0       | 3,100      | 3,100   |
| South Texas Cotton Oil Company. ....                 | 0       | 100        | 100     |
| Staley Manufacturing Co., A. E. ....                 | 0       | 1,700      | 1,700   |
| Standard Silicate Co., The. ....                     | 0       | 500        | 500     |
| Standard Transit Co. ....                            | 0       | 1,500      | 1,500   |
| Standard Wholesale Phosphate & Acid Works, Inc. .... | 0       | 1,500      | 1,500   |
| Stauffer Chemical Co., The. ....                     | 0       | 300        | 300     |
| Stoll Oil Refining Co. ....                          | 0       | 200        | 200     |
| Sun Oil Co. ....                                     | 0       | 5,100      | 5,100   |
| Sylvania Industrial Corp. ....                       | 0       | 300        | 300     |
| Tank Car Corporation of America. ....                | 0       | 1,500      | 1,500   |
| Tennessee Eastman Corp. ....                         | 0       | 200        | 200     |
| Tennessee Extract Corp. ....                         | 0       | 700        | 700     |
| Texas Co., The. ....                                 | 0       | 14,300     | 14,300  |
| Tide Water Oil Sales Corp. ....                      | 0       | 1,400      | 1,400   |

|                                      | Classes     |                     | Total               |
|--------------------------------------|-------------|---------------------|---------------------|
|                                      | Class I     | III and IV          |                     |
| Tiona Refining Co.....               | 0           | 100                 | 100                 |
| Trinity Cotton Oil Co.....           | 0           | 500                 | 500                 |
| Ultra-Penn Refining Co.....          | 0           | 400                 | 400                 |
| Union Refrigerator Transit Co.....   | 0           | 12,800              | 12,800              |
| Union Starch & Refining Co.....      | 0           | 1,400               | 1,400               |
| Union Tank Car Co.....               | 0           | 216,000             | 216,000             |
| United Refining Co.....              | 0           | 700                 | 700                 |
| Universal Atlas Cement Co.....       | 0           | 600                 | 600                 |
| U. S. Industrial Alcohol Co.....     | 0           | 8,700               | 8,700               |
| Valvoline Oil Co.....                | 0           | 800                 | 800                 |
| Van Camp Products Co.....            | 0           | 1,800               | 1,800               |
| Virginian Gasoline Oil Co.....       | 0           | 69,500              | 69,500              |
| Virginia Smelting Co.....            | 0           | 200                 | 200                 |
| Warren Petroleum Co.....             | 0           | 1,400               | 1,400               |
| Warren Tank Car Co.....              | 0           | 500                 | 500                 |
| Warner Chemical Co., The.....        | 0           | 1,900               | 1,900               |
| Waverly Oil Works Co.....            | 0           | 200                 | 200                 |
| Western Fruit Express Co.....        | 0           | 35,700              | 35,700              |
| Westvaco Chlorine Products, Inc..... | 0           | 17,800              | 17,800              |
| Western Refrigerator Line Co.....    | 0           | 400                 | 400                 |
| Wheeling Steel Corp.....             | 0           | 2,300               | 2,300               |
| White Star Refining Co.....          | 0           | 2,500               | 2,500               |
| Wilson Car Lines.....                | 0           | 11,200              | 11,200              |
| Wood Chemical Products Co.....       | 0           | 100                 | 100                 |
| <b>TOTAL.....</b>                    | <b>\$ 0</b> | <b>\$ 2,474,100</b> | <b>\$ 2,474,100</b> |

## BRIDGE COMPANIES

|  |                  |                     |                     |
|--|------------------|---------------------|---------------------|
| Clarksburg-Columbus Short Route Bridge Co...\$ | 4,500            | \$ 200,000          | \$ 204,500          |
| Harpers Ferry & Loudon Bridge Co.....          | 0                | 25,000              | 25,000              |
| Harpers Ferry & Potomac Bridge Co.....         | 0                | 6,000               | 6,000               |
| Huntington & Ohio Bridge Co.....               | 25,000           | 650,000             | 675,000             |
| Interstate Bridge Co. of Kermit, W. Va.....    | 0                | 20,000              | 20,000              |
| Intrastate Bridge Co. of Bellaire, Ohio.....   | 0                | 450,000             | 450,000             |
| Kanawha Falls Bridge Co.....                   | 0                | 40,000              | 40,000              |
| Kentucky-West Virginia Bridge Co.....          | 0                | 15,000              | 15,000              |
| Louisa & Fort Gay Bridge Co.....               | 0                | 25,000              | 25,000              |
| Marletta & Parkersburg Bridge Co.....          | 220,000          | 425,000             | 645,000             |
| Midland & Atlantic Bridge Corp.....            | 0                | 380,000             | 380,000             |
| Midland Trall-Kanawha River Bridge Co.....     | 0                | 200,000             | 200,000             |
| Parkersburg Community Bridge Co.....           | 4,500            | 525,000             | 529,500             |
| Prince Bridge Co.....                          | 4,500            | 75,000              | 79,500              |
| Steubenville Bridge Co.....                    | 125,000          | 500,000             | 625,000             |
| Steubenville-Weirton Bridge Co.....            | 50,000           | 700,000             | 750,000             |
| Virginia & Maryland Bridge Co.....             | 18,000           | 5,000               | 23,000              |
| Washington & Berkeley Bridge Co.....           | 75,000           | 25,000              | 100,000             |
| West Virginia & Ohio River Bridge Co.....      | 0                | 200,000             | 200,000             |
| Wheeling & Belmont Bridge Co.....              | 200,000          | 1,525,000           | 1,725,000           |
| Wheeling Bridge Co.....                        | 125,000          | 400,000             | 525,000             |
| <b>TOTAL.....</b>                              | <b>\$851,500</b> | <b>\$ 6,391,000</b> | <b>\$ 7,242,500</b> |

## ELECTRIC COMPANIES

|                                    |             |               |               |
|------------------------------------|-------------|---------------|---------------|
| Appalachian Electric Power Co..... | \$1,942,000 | \$ 45,000,000 | \$ 46,942,000 |
| Black Diamond Power Co.....        | 1,800       | 10,000        | 11,800        |
| Chesapeake Light & Water Co.....   | 0           | 7,500         | 7,500         |
| Community Power Co.....            | 0           | 35,000        | 35,000        |
| Elk Power Co.....                  | 3,000       | 5,500         | 8,500         |



|   | Classes            |                      | Total                |
|---|--------------------|----------------------|----------------------|
|   | Class I            | III and IV           |                      |
| Flat Top Power Co.....                      | 6,500              | 60,000               | 66,500               |
| Harpers Ferry Electric Light & Power Co.... | 20,000             | 50,000               | 70,000               |
| Kanawha Traction & Electric Co.....         | 125,000            | 2,200,000            | 2,325,000            |
| Keyser Light & Power Co.....                | 16,000             | 165,000              | 181,000              |
| Man Power & Light Co.....                   | 0                  | 0                    | (f)                  |
| Monongahela West Penn Public Service Co..   | 3,000,000          | 18,500,000           | 21,500,000           |
| Northern Virginia Power Co.....             | 40,500             | 1,700,000            | 1,740,500            |
| Piedmont Electric Light & Power Co.....     | 42,000             | 75,000               | 117,000              |
| Potomac Light & Power Co.....               | 300,000            | 1,600,000            | 1,900,000            |
| Potomac Valley Power Corp.....              | 15,000             | 150,000              | 165,000              |
| Potomac Transmission Co.....                | 0                  | 200,000              | 200,000              |
| Preston County Light & Power Co.....        | 20,000             | 40,000               | 60,000               |
| Ridgeley Light & Power Co.....              | 4,500              | 45,000               | 49,500               |
| River Counties Power Co.....                | 0                  | 0                    | (+)                  |
| Union-Fort Springs Power Co.....            | 2,800              | 18,000               | 20,800               |
| Union Power Co.....                         | 11,000             | 30,000               | 41,000               |
| United Light & Power Co.....                | 6,000              | 18,000               | 24,000               |
| Virginia Public Service Co.....             | 50,000             | 1,600,000            | 1,650,000            |
| West Virginia Light, Heat & Power Co.....   | 60,000             | 350,000              | 410,000              |
| West Virginia Power & Transmission Co....   | 1,400,000          | 4,000,000            | 5,400,000            |
| Wheeling Electric Co.....                   | 1,300,000          | 5,000,000            | 6,300,000            |
| Winding Gulf Collieries.....                | 0                  | 23,000               | 23,000               |
| <b>TOTAL.....</b>                           | <b>\$8,366,100</b> | <b>\$ 80,882,000</b> | <b>\$ 89,248,100</b> |

## WATER COMPANIES

|   |           |            |            |
|---|-----------|------------|------------|
| Beckley Water Co.....                       | \$ 29,000 | \$ 200,000 | \$ 229,000 |
| Benwood & McMechen Water Co.....            | 9,000     | 140,000    | 149,000    |
| Berkeley Springs Water Works Co.....        | 1,800     | 18,000     | 19,800     |
| Bethany Improvement Association.....        | 0         | 6,000      | 6,000      |
| B. F. Shomo Water Works Co.....             | 0         | 1,500      | 1,500      |
| Cattlettsburg, Kenova & Ceredo Water Co.... | 25,000    | 80,000     | 105,000    |
| Charles Town Water Co.....                  | 0         | 40,000     | 40,000     |
| Clay Water Co.....                          | 0         | 1,500      | 1,500      |
| Clendenin Water Co.....                     | 1,200     | 30,000     | 31,200     |
| Dunbar Water Works Co.....                  | 6,000     | 80,000     | 86,000     |
| East Rainelle Water & Plumbing Co.....      | 1,000     | 20,000     | 21,000     |
| Follansbee Water & Light Co.....            | 8,000     | 65,000     | 73,000     |
| Glendale Water Co.....                      | 2,100     | 25,000     | 27,100     |
| Hambleton Water Co.....                     | 0         | 500        | 500        |
| Harpers Ferry & Bolivar Water Co.....       | 0         | 8,000      | 8,000      |
| Hendricks Water Co.....                     | 0         | 500        | 500        |
| Huntington Water Corp.....                  | 115,000   | 2,300,000  | 2,415,000  |
| Iager Water Works Co.....                   | 4,000     | 20,000     | 24,000     |
| Kanawha Valley Water Co.....                | 5,000     | 115,000    | 120,000    |
| Kanawha Valley Water Corp.....              | 10,000    | 300,000    | 310,000    |
| Lawrence County Water Co.....               | 0         | 2,000      | 2,000      |
| Madison Water Works Co.....                 | 1,000     | 35,000     | 36,000     |
| Matewan Water Co.....                       | 0         | 14,000     | 14,000     |
| Matoaka Water & Improvement Co.....         | 1,000     | 12,000     | 13,000     |
| Middlebourne Water Co.....                  | 0         | 18,000     | 18,000     |
| Milton Water Co.....                        | 1,500     | 20,000     | 21,500     |
| Monongah Service Co.....                    | 15,200    | 65,000     | 80,200     |
| Monongahela Water & Electric Co.....        | 1,200     | 25,000     | 26,200     |
| Morgantown Water Co.....                    | 18,000    | 600,000    | 618,000    |
| Moundsville Water Co.....                   | 9,000     | 250,000    | 259,000    |
| Mountain State Utilities Corp.....          | 7,000     | 190,000    | 197,000    |
| Mullens Water Works Co.....                 | 4,700     | 45,000     | 49,700     |
| Newell Water & Power Co.....                | 2,500     | 85,000     | 87,500     |

|                                       | Classes          |                     | Total               |
|---------------------------------------|------------------|---------------------|---------------------|
|                                       | Class I          | III and IV          |                     |
| Northfork-Clark Water Works, Inc..... | 5,800            | 10,000              | 15,800              |
| Onk Hill Water Co.....                | 10,500           | 40,000              | 50,500              |
| Pine Grove Water Works.....           | 0                | 1,500               | 1,500               |
| Pocahontas Light & Water Co.....      | 0                | 30,000              | 30,000              |
| Pratt Water Works Co.....             | 0                | 5,000               | 5,000               |
| Pure Water Co.....                    | 7,000            | 200,000             | 207,000             |
| Richwood Light & Water Co.....        | 26,000           | 40,000              | 66,000              |
| St. Albans Public Service Co.....     | 7,000            | 150,000             | 157,000             |
| Smithers Utilities Co.....            | 1,000            | 15,000              | 16,000              |
| South Side Water Works Co.....        | 45,000           | 90,000              | 135,000             |
| Terra Alta Water Co.....              | 0                | 25,000              | 25,000              |
| West Logan Water Co.....              | 0                | 10,000              | 10,000              |
| Worthington Public Service Corp.....  | 0                | 3,500               | 3,500               |
| Weston Water Co.....                  | 9,000            | 140,000             | 149,000             |
| <b>TOTAL.....</b>                     | <b>\$389,500</b> | <b>\$ 5,572,000</b> | <b>\$ 5,961,500</b> |

### WATER AND ELECTRIC COMPANIES

|                                     |                  |                     |                     |
|-------------------------------------|------------------|---------------------|---------------------|
| Federal Public Service Corp.....    | \$ 10,000        | \$ 70,000           | \$ 80,000           |
| Guyan Utilities Co.....             | 0                | 2,500               | 2,500               |
| Kimball Light & Water Co.....       | 8,800            | 35,000              | 43,800              |
| Pt. Pleasant Water & Light Co.....  | 36,000           | 300,000             | 336,000             |
| Shepherdstown Light & Water Co..... | 2,500            | 135,000             | 137,500             |
| Spencer Water & Ice Co.....         | 10,000           | 135,000             | 145,000             |
| War Light & Water Co.....           | 4,500            | 35,000              | 39,500              |
| West Virginia Water Service Co..... | 335,000          | 4,000,000           | 4,335,000           |
| <b>TOTAL.....</b>                   | <b>\$406,800</b> | <b>\$ 4,712,500</b> | <b>\$ 5,119,300</b> |

### GAS, OIL AND PIPE LINE COMPANIES

|                                       |           |            |            |
|---------------------------------------|-----------|------------|------------|
| Acme Oil & Gas Co.....                | \$ 0      | \$ 15,000  | \$ 15,000  |
| Amere Gas Utilities Co.....           | 19,000    | 300,000    | 319,000    |
| Bailey Gas Co.....                    | 8,000     | 45,000     | 53,000     |
| Bluefield Gas & Power Co.....         | 26,000    | 150,000    | 176,000    |
| Boone County Utilities Corp.....      | 3,000     | 25,000     | 28,000     |
| Cameron Heat & Light Co.....          | 9,000     | 70,000     | 79,000     |
| Carnegie Natural Gas Co.....          | 0         | 5,000,000  | 5,000,000  |
| Cather Bros. Gas Co.....              | 0         | 4,000      | 4,000      |
| Charles Town Heat & Light Co.....     | 2,100     | 18,000     | 20,100     |
| Cincinnati Gas Transportation Co..... | 0         | 1,500,000  | 1,500,000  |
| Clayco Gas Co.....                    | 350,000   | 3,250,000  | 3,600,000  |
| Comet Oil & Gas Co., The.....         | 4,500     | 125,000    | 129,500    |
| Consumers Gas Utility Co.....         | 10,000    | 115,000    | 125,000    |
| Cumberland & Alleghany Gas Co.....    | 156,000   | 2,200,000  | 2,356,000  |
| Eureka Pipe Line Co., The.....        | 1,100,000 | 3,500,000  | 4,600,000  |
| Godfrey L. Cabot, Inc.....            | 34,000    | 4,000,000  | 4,034,000  |
| Harshbarger Gas Co.....               | 6,700     | 25,000     | 31,700     |
| Hope Natural Gas Co.....              | 5,000,000 | 46,500,000 | 51,500,000 |
| Huntington Development & Gas Co.....  | 97,000    | 2,500,000  | 2,597,000  |
| Independent Gas Co.....               | 2,800     | 20,000     | 22,800     |
| Indian Creek Gas Co.....              | 2,200     | 15,000     | 17,200     |
| Inland Gas Distributing Co.....       | 9,000     | 150,000    | 159,000    |
| Kentucky Gas Transmission Corp.....   | 0         | 2,000,000  | 2,000,000  |
| Kentucky & West Virginia Gas Co.....  | 960,000   | 300,000    | 1,260,000  |
| Lumberport-Shinnston Gas Co.....      | 12,000    | 200,000    | 212,000    |
| Manufacturers Light & Heat Co.....    | 50,000    | 10,500,000 | 10,550,000 |
| Marmet Gas Co., Inc.....              | 0         | 1,500      | 1,500      |
| Martinsburg Heat & Light Co.....      | 14,000    | 200,000    | 214,000    |

|   | Classes             |                      | Total                |
|---|---------------------|----------------------|----------------------|
|   | Class I             | III and IV           |                      |
| Monongahela West Penn Public Service Co.<br>(Gas) ..... | 0                   | 1,700,000            | 1,700,000            |
| Montgomery Gas Co.....                                  | 53,000              | 300,000              | 353,000              |
| Mountain State Gas Co.....                              | 4,000               | 200,000              | 204,000              |
| National Pipe Line Co.....                              | 0                   | 20,000               | 20,000               |
| Natural Gas Company of West Virginia....                | 300,000             | 900,000              | 1,200,000            |
| Norris & Mercer.....                                    | 0                   | 1,300                | 1,300                |
| Ohio Valley Gas Corp.....                               | 92,000              | 500,000              | 592,000              |
| Pittsburgh & West Virginia Gas Co.....                  | 13,980,000          | 12,500,000           | 26,480,000           |
| Point Pleasant Natural Gas Co.....                      | 6,000               | 20,000               | 26,000               |
| Ravencliff Fuel & Supply Co.....                        | 1,400               | 1,500                | 2,900                |
| Rogers Gas Co.....                                      | 0                   | 3,500                | 3,500                |
| Reserve Gas Co.....                                     | 237,000             | 4,000,000            | 4,237,000            |
| Rosedale Fuel & Water Co.....                           | 0                   | 800                  | 800                  |
| Southern West Virginia Oil & Gas Corp....               | 0                   | 50,000               | 50,000               |
| Standard Gas Co.....                                    | 10,000              | 200,000              | 210,000              |
| United Fuel Gas Co.....                                 | 1,800,000           | 37,000,000           | 38,800,000           |
| Valvoline Oil Co.....                                   | 0                   | 600,000              | 600,000              |
| Wak Co.....   | 98,000              | 60,000               | 158,000              |
| Wetzel Natural Gas Co.....                              | 10,000              | 15,000               | 25,000               |
| <b>TOTAL.....</b>                                       | <b>\$24,456,700</b> | <b>\$140,800,600</b> | <b>\$165,257,300</b> |

## TELEPHONE AND TELEGRAPH COMPANIES

|   |         |              |              |
|---|---------|--------------|--------------|
| American Telephone & Telegraph Co. of West<br>Virginia .....  | \$ 0    | \$ 1,600,000 | \$ 1,600,000 |
| Athens Telephone Co.....                                      | 1,000   | 2,000        | 3,000        |
| Aurora, Oakland & Terra Alta Telephone Co.                    | 0       | 350          | 350          |
| Berea & Slab Telephone Co.....                                | 3,800   | 9,000        | 12,800       |
| Big Four Telephone Co.....                                    | 0       | 700          | 700          |
| Big Hurricane Telephone Co.....                               | 0       | 0            | (a)          |
| Bluefield Telephone Co.....                                   | 148,000 | 850,000      | 998,000      |
| Bluestone Mutual Telephone Co.....                            | 0       | 400          | 400          |
| Boothsville Telephone Co.....                                 | 0       | 2,000        | 2,000        |
| Bridgeport Telephone Co.....                                  | 0       | 1,400        | 1,400        |
| Cameron Telephone Co.....                                     | 0       | 7,000        | 7,000        |
| Chesapeake & Potomac Telephone Co. of West<br>Virginia .....  | 493,000 | 14,000,000   | 14,493,000   |
| Clay Citizens Telephone Co.....                               | 0       | 200          | 200          |
| Clay District Telephone Co.....                               | 0       | 10,000       | 10,000       |
| Clear Fork Telephone Co.....                                  | 0       | 100          | 100          |
| Cross Telephone Company, L. D.....                            | 0       | 500          | 500          |
| Cross Roads Telephone Co.....                                 | 0       | 900          | 900          |
| Deep Valley Telephone Co.....                                 | 0       | 100          | 100          |
| Dents Run Telephone Co.....                                   | 0       | 100          | 100          |
| Duncan Telephone Co.....                                      | 1,500   | 5,000        | 6,500        |
| Egion Mutual Union Telephone Co.....                          | 0       | 1,250        | 1,250        |
| Fairview Telephone Co.....                                    | 0       | 200          | 200          |
| Farmers Mutual Union Telephone Co.....                        | 0       | 1,350        | 1,350        |
| Farmers Rural Telephone Co. of Vernon, West<br>Virginia ..... | 0       | 100          | 100          |
| Farmers Union Telephone Co.....                               | 0       | 650          | 650          |
| Flat Rock Telephone Co.....                                   | 0       | 100          | 100          |
| Fraziers Bottom, Upland & Glenwood Tele-<br>phone Co.....     | 0       | 550          | 550          |
| Flemington Telephone Co.....                                  | 3,500   | 9,000        | 12,500       |
| Friendship Mutual Telephone Co.....                           | 0       | 1,700        | 1,700        |
| Greenville Telephone Co.....                                  | 0       | 750          | 750          |
| Hackers Creek Telephone Co.....                               | 0       | 100          | 100          |

|  | Classes          |                      | Total                |
|--|------------------|----------------------|----------------------|
|  | Class I          | III and IV           |                      |
| Hardy Mutual Telephone Co.....                                     | 0                | 300                  | 300                  |
| Harman Mutual Telephone Co.....                                    | 0                | 500                  | 500                  |
| Harrison & Doddridge Telephone Co.....                             | 1,500            | 2,000                | 3,500                |
| Herold Telephone Co.....   | 0                | 600                  | 600                  |
| Hills & Brown Creek Mutual Telephone Co....                        | 0                | 100                  | 100                  |
| Independent Home Telephone Co.....                                 | 0                | 2,000                | 2,000                |
| Inland Telephone & Telegraph Co.....                               | 5,000            | 1,000                | 9,000                |
| Jefferson County Telephone Co.....                                 | 17,000           | 120,000              | 137,000              |
| Kanawha-Putnam Telephone Co.....                                   | 0                | 200                  | 200                  |
| Lewis Upshur Telephone Co.....                                     | 1,000            | 2,000                | 3,000                |
| Lightburn Telephone Co.....  | 0                | 200                  | 200                  |
| Lockney Citizens Telephone Co.....                                 | 0                | 750                  | 750                  |
| Littleton Telephone Co.....  | 1,500            | 4,000                | 5,500                |
| Longdale Independent Telephone Co.....                             | 0                | 2,000                | 2,000                |
| Marie Telephone Co.....  | 0                | 100                  | 100                  |
| Marion Telephone Co.....   | 0                | 1,500                | 1,500                |
| Marlinton & Academy Mutual Telephone Co...                         | 0                | 0                    | (b)                  |
| Marlinton & Elk Mutual Telephone Co.....                           | 0                | 100                  | 100                  |
| Marlinton, Knapps Creek & Dilleys Mill<br>Mutual Telephone Co..... | 0                | 400                  | 400                  |
| Meadow Bluff Mutual Telephone Co.....                              | 0                | 4,000                | 4,000                |
| North Bend & Southern Telephone Co.....                            | 1,500            | 3,500                | 5,000                |
| North River Telephone Co.....                                      | 0                | 200                  | 200                  |
| Oakvale Telephone Co.....  | 0                | 550                  | 550                  |
| Peoples Telephone Co.....  | 0                | 1,500                | 1,500                |
| Pocahontas Telephone Co.....                                       | 4,500            | 16,500               | 21,000               |
| Postal Telegraph Cable Co.....                                     | 9,000            | 50,000               | 59,000               |
| Preston Telephone Co.....  | 0                | 250                  | 250                  |
| Preston County Light & Power Co. (Tele-<br>phone) .....            | 0                | 3,000                | 3,000                |
| Pritchard Telephone Co.....  | 5,000            | 4,000                | 9,000                |
| Pruntytown Telephone Co.....                                       | 0                | 0                    | (a)                  |
| Public Telephone Co.....   | 0                | 0                    | (e)                  |
| Rockville & Kingwood Telephone Co.....                             | 0                | 750                  | 750                  |
| Rio & Romney Telephone Co.....                                     | 0                | 0                    | (a)                  |
| Rowlesburg Telephone Co.....                                       | 0                | 0                    | (g)                  |
| St. Cloud Telephone Co.....  | 0                | 500                  | 500                  |
| Sardis Telephone Co.....   | 0                | 3,000                | 3,000                |
| Short Line Telephone Co.....                                       | 2,000            | 10,000               | 12,000               |
| Slanesville Telephone Co.....                                      | 0                | 600                  | 600                  |
| South East Public Service Co.....                                  | 25,000           | 60,000               | 85,000               |
| South Penn Telephone Co.....                                       | 0                | 3,000                | 3,000                |
| Spring Hill Telephone Co.....                                      | 0                | 200                  | 200                  |
| Summers & Mercer Mutual Telephone Co.....                          | 0                | 100                  | 100                  |
| Teays Valley Telephone Co.....                                     | 0                | 100                  | 100                  |
| Tesla Telephone Co.....  | 0                | 0                    | (a)                  |
| Tygarts Valley Telephone Co.....                                   | 0                | 1,600                | 1,600                |
| United Farmers Telephone Co.....                                   | 0                | 2,000                | 2,000                |
| United Telephone Co.....   | 2,000            | 20,000               | 22,000               |
| Wadestown Telephone Co.....  | 0                | 1,000                | 1,000                |
| Waterloo, Buffalo & Winfield Telephone Co....                      | 0                | 900                  | 900                  |
| Webster Telephone Co.....  | 0                | 300                  | 300                  |
| Wayne Telephone Co.....  | 0                | 4,000                | 4,000                |
| Webster Springs Telephone Co.....                                  | 0                | 2,700                | 2,700                |
| Western Union Telegraph Co.....                                    | 29,000           | 1,300,000            | 1,329,000            |
| West Side Telephone Co.....  | 0                | 2,000                | 2,000                |
| West Virginia Mutual Telephone Association....                     | 0                | 5,000                | 5,000                |
| <b>TOTAL.....</b>  | <b>\$754,800</b> | <b>\$ 18,147,500</b> | <b>\$ 18,902,300</b> |

## INTERSTATE BUS LINES

|  | Classes          |                   | Total               |
|--|------------------|-------------------|---------------------|
|  | Class I          | III and IV        |                     |
| Atlantic Greyhound Lines.....                                | \$390,000        | \$ 575,000        | \$ 965,000          |
| Beckwith, Ira J.....   | 0                | 0                 | (h)                 |
| Cadiz Bus Line.....  | 0                | 300               | 300                 |
| Camel City Coach Co.....                                     | 0                | 0                 | (i)                 |
| Cannonball Transit Co.....                                   | 0                | 0                 | (a)                 |
| Capitol Greyhound Lines, Inc.....                            | 0                | 40,000            | 40,000              |
| Consolidated Coach Co.....                                   | 0                | 4,000             | 4,000               |
| Cumberland & Westernport Transit Co.....                     | 0                | 1,000             | 1,000               |
| Eastern Ohio Transportation Corporation.....                 | 0                | 3,000             | 3,000               |
| Franklin-Cumberland Transit Co.....                          | 0                | 4,000             | 4,000               |
| Funari, Aleck.....   | 0                | 0                 | (a)                 |
| Gladhill, Oscar T.....                                       | 0                | 2,000             | 2,000               |
| Great Eastern Stages, Inc.....                               | 0                | 4,000             | 4,000               |
| L. & A. Bus Line.....  | 0                | 18,000            | 18,000              |
| Meyer Transit Company, Inc.....                              | 0                | 4,000             | 4,000               |
| Monongahela Transport Co.....                                | 8,000            | 40,000            | 48,000              |
| Ohio Valley Bus Company.....                                 | 8,500            | 26,000            | 34,500              |
| Ohio Valley Transit Co.....                                  | 7,800            | 18,000            | 25,800              |
| Penn Bus Co.....   | 0                | 10,000            | 10,000              |
| Pennsylvania-Greyhound Lines of Indiana.....                 | 0                | 25,000            | 25,000              |
| Pittsburgh & Weirton Bus Co.....                             | 2,500            | 4,000             | 6,500               |
| Pocahontas Transportation Co.....                            | 3,000            | 50,000            | 53,000              |
| Red Star Way, Inc.....                                       | 0                | 2,000             | 2,000               |
| Ridgeley Bus Co.....   | 1,900            | 4,000             | 5,900               |
| Sauers Brothers Auto Bus Line.....                           | 0                | 1,000             | 1,000               |
| Tennessee Coach Co.....                                      | 0                | 500               | 500                 |
| West Virginia-Ohio Bus Co.....                               | 2,700            | 1,500             | 4,200               |
| Wheeling, St. Clairsville & Cambridge Transportation Co..... | 0                | 1,000             | 1,000               |
| White Star Lines, Inc.....                                   | 0                | 125,000           | 125,000             |
| <b>TOTAL.....</b>  | <b>\$424,400</b> | <b>\$ 963,300</b> | <b>\$ 1,387,700</b> |

## INTRASTATE BUS LINES

|   |        |        |        |
|---|--------|--------|--------|
| Angle Star Lines, Inc.....                      | \$ 0   | \$ 0   | (j)    |
| Aracoma Taxi Co.....                            | 0      | 5,000  | 5,000  |
| Athens-Princeton Transportation Co.....         | 0      | 7,000  | 7,000  |
| Bald Eagle Bus Line.....                        | 0      | 0      | (a)    |
| Belcher, M. F.....                              | 0      | 1,000  | 1,000  |
| Bell Bus Line, C. J.....                        | 0      | 4,000  | 4,000  |
| Blue Ridge Transportation Co. of W. Va.....     | 0      | 15,000 | 15,000 |
| Bus Transportation Company of Wheeling.....     | 10,000 | 25,000 | 35,000 |
| Cabin Creek-Montgomery Bus Line.....            | 0      | 5,000  | 5,000  |
| Cackley, R. M.....                              | 0      | 3,000  | 3,000  |
| Charleston Interurban R. R. Co. (Bus Line)..... | 0      | 35,000 | 35,000 |
| Craft Bus Line.....                             | 0      | 15,000 | 15,000 |
| Dry Fork Bus Line Co.....                       | 0      | 3,000  | 3,000  |
| F. W. C. Transport Co.....                      | 0      | 0      | (a)    |
| Glass, H. B.....                                | 0      | 5,000  | 5,000  |
| Groves, M. R.....                               | 0      | 1,000  | 1,000  |
| Gulf Transportation Co.....                     | 2,000  | 30,000 | 32,000 |
| Harper, T. J.....                               | 0      | 2,000  | 2,000  |
| Jordan, A. J.....                               | 0      | 6,000  | 6,000  |
| Laurel Line, Inc.....                           | 0      | 1,500  | 1,500  |
| Logan Transit Co.....                           | 0      | 45,000 | 45,000 |
| Logan-Williamson Bus Co.....                    | 0      | 60,000 | 60,000 |
| Monroe Bus Co.....                              | 0      | 0      | (a)    |
| Montgomery & Elk Ridge Bus Line.....            | 0      | 0      | (a)    |

|                                      | Classes          |                   | Total             |
|--------------------------------------|------------------|-------------------|-------------------|
|                                      | Class I          | III and IV        |                   |
| Montgomery-Kingston Bus Co.....      | 0                | 2,000             | 2,000             |
| Murphy Bus Co.....                   | 2,500            | 20,000            | 22,500            |
| N. & H. Bus Company.....             | 0                | 0                 | (a)               |
| No. 2 Beckley-Hinton Bus Line.....   | 0                | 8,000             | 8,000             |
| Orander, R. M.....                   | 0                | 1,500             | 1,500             |
| Osgood Lines, Inc.....               | 0                | 4,000             | 4,000             |
| Ottavini, Sam.....                   | 0                | 0                 | (a)               |
| Preston County Bus & Garage Co.....  | 5,500            | 8,000             | 13,500            |
| Ray, C. C., Bus Line.....            | 0                | 0                 | (a)               |
| Red Jacket Transportation Co.....    | 0                | 4,000             | 4,000             |
| Schill, Worthington.....             | 0                | 0                 | (a)               |
| Seneca Trail Lines, Inc.....         | 3,500            | 25,000            | 28,500            |
| Shelton, George.....                 | 1,300            | 2,500             | 3,800             |
| Simmons, Jess & Calvin.....          | 0                | 800               | 800               |
| Stanaford Transit Co.....            | 0                | 7,000             | 7,000             |
| Tygart Valley Motor Service.....     | 0                | 0                 | (a)               |
| West Virginia Transportation Co..... | 40,000           | 75,000            | 115,000           |
| Wood, Carula A.....                  | 0                | 6,000             | 6,000             |
| <b>TOTAL.....</b>                    | <b>\$ 64,800</b> | <b>\$ 432,300</b> | <b>\$ 497,100</b> |

## RECAPITULATION

|                                      | Class I                        | Classes                         | Total                |
|--------------------------------------|--------------------------------|---------------------------------|----------------------|
|                                      | (Intangible Personal Property) | (III and IV All Other Property) |                      |
| Steam Railroads, Interstate.....     | \$ 834,000                     | \$288,860,000                   | \$289,694,000        |
| Steam Railroads, Intrastate.....     | 280,000                        | 10,412,000                      | 10,692,000           |
| Street Railroads, Interstate.....    | 476,700                        | 1,550,000                       | 2,026,700            |
| Street Railroads, Intrastate.....    | 230,000                        | 3,093,500                       | 3,323,500            |
| Express Companies.....               | 8,000                          | 192,000                         | 200,000              |
| Car Line Companies.....              | 0                              | 2,475,600                       | 2,475,600            |
| Toll Bridge Companies.....           | 851,500                        | 6,391,000                       | 7,242,500            |
| Water Companies.....                 | 389,500                        | 5,572,000                       | 5,961,500            |
| Water & Electric Companies.....      | 406,800                        | 4,712,500                       | 5,119,300            |
| Electric Companies.....              | 8,366,100                      | 80,882,000                      | 89,248,100           |
| Gas, Oil & Pipe Line Companies.....  | 24,456,700                     | 140,800,600                     | 165,257,300          |
| Telephone & Telegraph Companies..... | 754,800                        | 18,147,500                      | 18,902,300           |
| Bus Line Companies, Interstate.....  | 424,400                        | 963,300                         | 1,387,700            |
| Bus Line Companies, Intrastate.....  | 64,800                         | 432,300                         | 497,100              |
| <b>TOTAL.....</b>                    | <b>\$37,543,300</b>            | <b>\$664,484,300</b>            | <b>\$602,027,600</b> |

## COMPARISON OF RECAPITULATIONS, 1932 AND 1933

## TAX YEAR

|                                     | 1932          | 1933          | Increase     |
|-------------------------------------|---------------|---------------|--------------|
| Steam Railroads, Interstate.....    | \$290,870,000 | \$289,694,000 | \$-1,176,000 |
| Steam Railroads, Intrastate.....    | 7,820,000     | 10,692,000    | 2,872,000    |
| Street Railroads, Interstate.....   | 1,540,000     | 2,026,700     | 486,700      |
| Street Railroads, Intrastate.....   | 3,610,000     | 3,323,500     | -286,500     |
| Express Companies.....              | 200,000       | 200,000       | .....        |
| Car Line Companies.....             | 2,783,000     | 2,475,600     | -307,400     |
| Toll Bridge Companies.....          | 6,261,000     | 7,242,500     | 981,500      |
| Water Companies.....                | 5,589,900     | 5,961,500     | 371,600      |
| Water and Electric Companies.....   | 4,579,500     | 5,119,300     | 539,800      |
| Electric Companies.....             | 79,682,000    | 89,248,100    | 9,566,100    |
| Gas, Oil & Pipe Line Companies..... | 139,613,700   | 165,257,300   | 25,643,600   |

**WEST VIRGINIA TAX ASSESSMENTS**

567

|                                       |               |               |               |
|---------------------------------------|---------------|---------------|---------------|
| Telephone and Telegraph Companies.... | 18,172,800    | 18,902,300    | 729,500       |
| Bus Line Companies, Interstate.....   | 998,300       | 1,387,700     | 389,400       |
| Bus Line Companies, Intrastate.....   | 603,400       | 497,100       | —106,300      |
| <hr/>                                 |               |               |               |
| Totals.....                           | \$562,323,600 | \$602,027,600 | \$ 39,701,000 |

**NOTES**

- (a) Out of business.
- (b) Sold July 1, 1932 to Pocahontas Telephone Company.
- (c) Sold to Tygart Valley Telephone Company and Webster Springs Telephone Company.
- (d) Sold January 1, 1933 to United Telephone Company.
- (e) Consolidated August 1, 1932 with Point Pleasant Water & Light Company.
- (f) Sold May 26, 1932 to Appalachian Electric Power Company.
- (g) Discontinued operating as a public utility. Now plant facility only. Assessed locally.
- (h) Sold to L. & A. Bus Line.
- (i) Sold to Atlantic Greyhound Lines.
- (j) Sold to Craft Bus Line.

# ASSESSED VALUATION—REAL ESTATE AND PERSONAL PROPERTY—1930 AND 1931

(Data furnished by Tax Commissioner's Office)

| COUNTIES        | REAL ESTATE   |              |           |            |          | PERSONAL PROPERTY |              |          |            |          |
|-----------------|---------------|--------------|-----------|------------|----------|-------------------|--------------|----------|------------|----------|
|                 | 1930          | 1931         | Increase  | Decrease   | Per Cent | 1930              | 1931         | Increase | Decrease   | Per Cent |
| Barbour.....    | \$ 10,018,345 | \$ 9,436,785 |           | \$ 581,560 | 5.805    | \$ 2,344,822      | \$ 1,961,394 |          | \$ 383,428 | 16.352   |
| Berkeley.....   | 16,730,045    | 16,351,230   |           | 378,815    | 2.264    | 6,098,708         | 5,828,440    |          | 870,268    | 12.992   |
| Boone.....      | 14,236,935    | 11,848,905   |           | 2,387,970  | 16.773   | 6,440,324         | 5,847,271    |          | 602,053    | 9.335    |
| Braxton.....    | 8,008,950     | 7,668,210    |           | 400,740    | 4.966    | 2,917,744         | 2,385,548    |          | 532,196    | 18.24    |
| Brooke.....     | 26,818,200    | 29,697,500   | 2,879,300 |            | 10.736   | 5,108,380         | 4,542,538    |          | 655,842    | 12.616   |
| Cabell.....     | 82,946,225    | 82,431,510   |           | 514,715    | .621     | 20,992,544        | 17,897,767   |          | 3,094,777  | 14.742   |
| Calhoun.....    | 3,384,920     | 3,231,670    |           | 153,250    | 4.527    | 2,625,030         | 2,510,820    |          | 114,210    | 4.351    |
| Clay.....       | 5,431,715     | 4,797,555    |           | 634,160    | 11.675   | 4,209,615         | 3,109,615    |          | 1,100,375  | 26.139   |
| Doddridge.....  | 7,055,100     | 6,128,485    |           | 926,615    | 13.134   | 3,762,235         | 3,143,640    |          | 618,595    | 16.442   |
| Fayette.....    | 24,711,025    | 18,167,280   |           | 6,543,745  | 26.481   | 8,006,665         | 7,036,700    |          | 969,965    | 12.114   |
| Gilmer.....     | 6,524,450     | 4,957,720    |           | 1,566,730  | 24.013   | 2,719,980         | 2,245,090    |          | 474,890    | 17.459   |
| Grant.....      | 4,003,510     | 3,666,335    |           | 337,175    | 8.422    | 1,900,604         | 1,643,567    |          | 257,037    | 13.524   |
| Greenbrier..... | 16,546,560    | 8,631,910    |           | 7,914,650  | 47.833   | 5,004,765         | 4,116,615    |          | 888,150    | 17.746   |
| Hampshire.....  | 4,096,870     | 4,050,050    |           | 16,820     | .411     | 2,196,440         | 1,841,140    |          | 355,300    | 16.176   |
| Hancock.....    | 18,420,570    | 18,329,200   |           | 91,280     | .496     | 4,357,760         | 3,870,780    |          | 486,980    | 11.175   |
| Hardy.....      | 3,236,080     | 3,180,995    |           | 55,085     | 1.702    | 2,088,800         | 1,728,525    |          | 360,365    | 17.252   |
| Harrison.....   | 74,031,570    | 65,350,440   |           | 8,681,130  | 11.726   | 20,011,420        | 16,982,020   |          | 3,029,400  | 15.138   |
| Jackson.....    | 6,616,670     | 5,880,850    |           | 735,820    | 11.121   | 2,046,571         | 1,550,637    |          | 495,934    | 24.232   |
| Jefferson.....  | 11,177,215    | 10,201,790   |           | 975,425    | 8.727    | 4,651,740         | 4,111,350    |          | 540,390    | 11.617   |
| Kanawha.....    | 132,608,780   | 117,106,890  |           | 15,501,890 | 11.69    | 26,627,700        | 27,153,550   | 525,850  |            | 1.975    |
| Lewis.....      | 15,962,580    | 13,903,840   |           | 2,058,740  | 12.897   | 5,964,160         | 5,090,950    |          | 867,210    | 14.54    |
| Lincoln.....    | 6,977,895     | 6,872,235    |           | 105,660    | 1.514    | 3,524,505         | 3,248,555    |          | 275,950    | 7.829    |
| Logan.....      | 22,913,770    | 21,392,845   |           | 1,520,925  | 6.638    | 6,682,185         | 6,111,090    |          | 571,095    | 8.546    |
| Marion.....     | 63,567,539    | 52,746,226   |           | 10,821,313 | 17.023   | 14,936,087        | 11,613,897   |          | 3,322,190  | 22.243   |
| Marshall.....   | 27,135,460    | 26,580,340   |           | 555,120    | 2.046    | 9,044,350         | 8,426,260    |          | 618,090    | 6.834    |
| Mason.....      | 9,092,510     | 9,054,560    |           | 37,950     | .417     | 2,455,525         | 2,179,030    |          | 276,495    | 11.26    |
| Mercer.....     | 30,004,990    | 22,350,450   |           | 7,654,540  | 25.511   | 10,167,573        | 8,885,069    |          | 1,282,504  | 12.614   |



|                    |                        |                        |                     |                       |                       |                       |                   |                      |
|--------------------|------------------------|------------------------|---------------------|-----------------------|-----------------------|-----------------------|-------------------|----------------------|
| Mineral.....       | 10,634,330             | 10,440,740             | 103,500             | 1.82                  | 3,230,810             | 2,801,580             | 339,230           | 10 50                |
| Mingo.....         | 13,886,465             | 13,521,446             | 365,020             | 2 620                 | 4,755,653             | 3,413,407             | 1,342,156         | 28 222               |
| Monongalia.....    | 54,414,560             | 47,744,055             | 6,669,625           | 12 257                | 13,004,145            | 11,062,380            | 1,941,765         | 14 932               |
| Monroe.....        | 7,060,570              | 5,453,495              | 1,607,075           | 22 701                | 1,861,080             | 1,514,500             | 346,490           | 18 018               |
| Morgan.....        | 3,896,056              | 3,889,400              | 8,656               | 222                   | 1,472,457             | 1,455,768             | 16,689            | 1 133                |
| McDowell.....      | 44,751,107             | 39,900,890             | 4,850,217           | 10 838                | 11,390,225            | 9,920,550             | 1,469,675         | 12 824               |
| Nicholas.....      | 12,492,535             | 12,080,930             | 405,605             | 3 247                 | 3,630,350             | 3,280,275             | 350,075           | 9 792                |
| Ohio.....          | 09,278,050             | 09,663,000             | 384,950             | 556                   | 26,882,404            | 23,540,860            | 3,335,544         | 12 408               |
| Pendleton.....     | 4,050,670              | 3,200,070              | 700,600             | 18 057                | 1,646,260             | 1,229,895             | 416,365           | 25 292               |
| Pleasants.....     | 3,551,465              | 3,535,540              | 15,925              | 448                   | 2,408,440             | 2,284,065             | 124,375           | 5 104                |
| Pocahontas.....    | 7,826,410              | 6,619,510              | 1,176,870           | 15 037                | 3,338,020             | 2,709,410             | 629,210           | 18 840               |
| Preston.....       | 14,711,500             | 14,010,029             | 700,961             | 4 765                 | 4,722,200             | 3,950,550             | 765,650           | 10 214               |
| Putnam.....        | 6,679,920              | 6,462,430              | 217,400             | 3 256                 | 2,402,755             | 2,187,070             | 215,685           | 8 952                |
| Raleigh.....       | 30,308,134             | 27,556,530             | 2,841,601           | 9 348                 | 7,279,525             | 6,635,310             | 644,215           | 8 85                 |
| Randolph.....      | 12,275,720             | 10,717,000             | 1,558,630           | 12 607                | 4,540,285             | 3,000,395             | 1,539,890         | 14 060               |
| Ritchie.....       | 10,084,300             | 9,583,680              | 500,710             | 4 965                 | 5,015,300             | 5,170,300             | 745,000           | 12 504               |
| Roane.....         | 9,028,310              | 7,830,180              | 1,198,130           | 13 271                | 6,187,140             | 4,043,080             | 1,243,160         | 20 093               |
| Summers.....       | 7,479,670              | 6,791,360              | 688,310             | 0 202                 | 1,896,388             | 1,593,748             | 302,640           | 15 950               |
| Taylor.....        | 12,168,720             | 10,995,680             | 1,173,040           | 9 64                  | 3,738,510             | 3,331,250             | 407,260           | 10 894               |
| Tucker.....        | 6,083,420              | 5,819,030              | 264,390             | 4 346                 | 1,028,670             | 1,481,100             | 147,570           | 9 061                |
| Tyler.....         | 6,467,075              | 4,965,125              | 1,501,950           | 23 224                | 4,483,817             | 4,094,781             | 389,036           | 8 076                |
| Upshur.....        | 10,129,145             | 9,788,215              | 340,930             | 3 366                 | 2,712,100             | 2,515,000             | 197,040           | 7 265                |
| Wayne.....         | 12,831,755             | 11,070,640             | 1,762,115           | 13 654                | 2,605,515             | 2,474,530             | 220,985           | 8 108                |
| Webster.....       | 7,009,355              | 5,792,230              | 1,217,125           | 17 364                | 2,567,710             | 2,253,815             | 313,895           | 12 225               |
| Wetzel.....        | 8,541,480              | 8 280,030              | 261,450             | 3 061                 | 6,104,480             | 4,000,600             | 1,113,820         | 18 240               |
| Wirt.....          | 3,684,720              | 3,428,995              | 255,725             | 0 04                  | 1,470,070             | 1,179,070             | 291,000           | 19 783               |
| Wood.....          | 48,854,710             | 40,015,470             | 169,700             | 320                   | 16,406,380            | 15,105,560            | 1,390,820         | 8 431                |
| Wyoming.....       | 17,122,550             | 17,040,015             | 823,435             | 4 809                 | 1,783,070             | 1,004,025             | 176,445           | 9 896                |
| <b>TOTALS.....</b> | <b>\$1,107,722,411</b> | <b>\$1,010,284,200</b> | <b>\$ 4,248,445</b> | <b>\$ 101,080,500</b> | <b>\$ 337,845,041</b> | <b>\$ 295,816,717</b> | <b>\$ 525,850</b> | <b>\$ 42,555,774</b> |

Real Estate—Net Decrease \$97,438,121.

8.796%

Personal Property—Net Decrease \$42,020,924.

12.441%

## ASSESSED VALUATION—PUBLIC UTILITY PROPERTY—1930 AND 1931

(Data furnished by Tax Commissioner's Office)

| COUNTIES        | PUBLIC UTILITY PROPERTY |              |           |           |          | TOTAL ALL PROPERTY |               |           |            |          |
|-----------------|-------------------------|--------------|-----------|-----------|----------|--------------------|---------------|-----------|------------|----------|
|                 | 1930                    | 1931         | Increase  | Decrease  | Per Cent | 1930               | 1931          | Increase  | Decrease   | Per Cent |
| Barbour.....    | \$ 4,237,230            | \$ 4,224,394 | .....     | \$ 12,836 | .303     | \$ 16,600,307      | \$ 15,622,573 | .....     | \$ 977,824 | 5.89     |
| Berkeley.....   | 7,032,961               | 7,041,273    | 8,312     | .....     | .118     | 30,461,714         | 29,220,943    | .....     | 1,240,771  | 4.073    |
| Boone.....      | 8,120,962               | 8,143,086    | 22,124    | .....     | .272     | 28,807,221         | 25,839,322    | .....     | 2,967,899  | 10.303   |
| Braxton.....    | 5,540,133               | 5,743,892    | 203,759   | .....     | 3.678    | 16,526,827         | 15,797,650    | .....     | 729,177    | 4.412    |
| Brooke.....     | 7,771,212               | 7,282,824    | .....     | 488,388   | 6.285    | 39,787,792         | 41,522,862    | 1,735,070 | .....      | 4.361    |
| Cabell.....     | 23,904,077              | 25,574,856   | 1,670,779 | .....     | 6.990    | 127,842,846        | 125,904,133   | .....     | 1,928,713  | 1.516    |
| Calhoun.....    | 3,854,595               | 3,817,973    | .....     | 36,622    | .950     | 9,864,545          | 9,560,463     | .....     | 304,082    | 3.082    |
| Clay.....       | 3,673,650               | 3,442,826    | .....     | 230,824   | 6.283    | 13,314,980         | 11,349,621    | .....     | 1,965,359  | 14.761   |
| Doddridge.....  | 10,305,126              | 10,298,186   | .....     | 6,940     | .067     | 21,122,461         | 19,570,311    | .....     | 1,552,150  | 7.348    |
| Fayette.....    | 24,520,367              | 26,441,891   | 1,921,524 | .....     | 7.836    | 57,238,057         | 51,645,871    | .....     | 5,592,186  | 9.77     |
| Gilmer.....     | 5,218,129               | 5,199,517    | .....     | 18,612    | .357     | 14,462,559         | 12,402,327    | .....     | 2,060,232  | 14.245   |
| Grant.....      | 764,160                 | 714,780      | .....     | 49,371    | 9.461    | 6,668,274          | 6,024,691     | .....     | 643,583    | 9.651    |
| Greenbrier..... | 9,732,345               | 9,718,115    | .....     | 14,230    | .145     | 31,283,670         | 22,466,640    | .....     | 8,817,030  | 28.184   |
| Hampshire.....  | 3,798,423               | 3,778,560    | .....     | 19,863    | .523     | 10,091,733         | 9,699,750     | .....     | 391,983    | 3.884    |
| Hancock.....    | 3,265,810               | 3,599,150    | 333,340   | .....     | 10.207   | 26,044,140         | 25,799,220    | .....     | 244,920    | .94      |
| Hardy.....      | 451,555                 | 430,165      | .....     | 21,390    | 4.737    | 5,776,525          | 5,339,685     | .....     | 436,840    | 7.562    |
| Harrison.....   | 26,356,042              | 25,722,546   | .....     | 633,496   | 2.404    | 120,399,032        | 108,055,006   | .....     | 12,344,026 | 10.253   |
| Jackson.....    | 3,671,769               | 3,595,573    | .....     | 76,196    | 2.048    | 12,335,010         | 11,027,060    | .....     | 1,307,950  | 10.604   |
| Jefferson.....  | 5,439,460               | 5,650,566    | 211,097   | .....     | 3.881    | 21,268,424         | 19,963,706    | .....     | 1,304,718  | 6.135    |
| Kanawha.....    | 59,372,734              | 58,883,608   | .....     | 489,126   | .824     | 218,609,214        | 203,144,048   | .....     | 15,465,166 | 7.074    |
| Lewis.....      | 11,097,277              | 12,005,499   | 8,222     | .....     | .069     | 33,924,017         | 31,006,289    | .....     | 2,917,728  | 8.60     |
| Lincoln.....    | 7,455,096               | 8,317,464    | 861,468   | .....     | 11.554   | 17,958,396         | 18,438,254    | 479,858   | .....      | 2.672    |
| Logan.....      | 14,649,910              | 14,235,530   | .....     | 414,380   | 2.829    | 44,245,865         | 41,739,465    | .....     | 2,506,400  | 5.665    |
| Marion.....     | 21,842,872              | 21,978,064   | 135,192   | .....     | .619     | 100,346,498        | 86,338,187    | .....     | 14,008,311 | 13.96    |
| Marshall.....   | 14,921,457              | 14,617,868   | .....     | 303,589   | 2.035    | 51,101,267         | 49,624,468    | .....     | 1,476,799  | 2.89     |
| Mason.....      | 6,191,821               | 6,099,764    | .....     | 92,057    | 1.487    | 17,739,856         | 17,333,354    | .....     | 406,502    | 2.291    |
| Mercer.....     | 23,075,430              | 23,776,579   | 701,149   | .....     | 3.039    | 63,247,993         | 55,012,008    | .....     | 8,235,985  | 13.022   |

|                    |                       |                       |                      |                  |                        |                        |                     |                       |
|--------------------|-----------------------|-----------------------|----------------------|------------------|------------------------|------------------------|---------------------|-----------------------|
| Mineral.....       | 8,765,875             | 8,384,771             | 381,104              | 4.348            | 22,631,015             | 21,717,091             | 913,924             | 4.038                 |
| Mingo.....         | 21,650,174            | 22,825,660            | 1,136,492            | 5.240            | 40,331,202             | 30,760,008             | 570,684             | 1.415                 |
| Monongalia.....    | 18,250,549            | 18,038,945            | 688,306              | 3.772            | 85,600,274             | 77,740,230             | 7,922,094           | 0.246                 |
| Monroe.....        | 1,288,408             | 1,440,955             | 161,547              | 12.538           | 10,210,058             | 8,418,040              | 1,792,018           | 17.551                |
| Morgan.....        | 9,145,452             | 9,210,770             | 65,324               | .714             | 11,515,965             | 14,555,944             | 39,979              | .275                  |
| McDowell.....      | 24,076,579            | 25,034,642            | 958,063              | 3.979            | 80,217,011             | 74,865,082             | 5,352,820           | 6.673                 |
| Nicholas.....      | 1,757,000             | 2,186,785             | 420,770              | 24.401           | 17,885,804             | 17,553,000             | 331,904             | 1.856                 |
| Ohio.....          | 14,760,033            | 14,607,760            | 162,973              | 1.036            | 110,921,087            | 107,817,620            | 3,103,467           | 2.798                 |
| Pendleton.....     | 13,080                | 14,005                | 925                  | 7.072            | 5,710,010              | 4,533,970              | 1,185,040           | 20.721                |
| Pleasants.....     | 2,591,573             | 2,576,659             | 14,914               | .430             | 8,551,478              | 8,390,204              | 155,214             | 1.815                 |
| Pocahontas.....    | 3,398,886             | 3,403,069             | 4,183                | .123             | 14,503,010             | 12,762,010             | 1,801,897           | 12.372                |
| Preston.....       | 8,914,326             | 9,387,634             | 473,308              | 5.309            | 28,348,110             | 27,364,813             | 993,303             | 3.504                 |
| Putnam.....        | 6,288,273             | 6,264,688             | 23,585               | .375             | 15,370,948             | 14,014,788             | 456,160             | 2.063                 |
| Raleigh.....       | 11,688,000            | 11,779,313            | 91,313               | .781             | 40,365,650             | 45,071,153             | 3,304,500           | 6.370                 |
| Randolph.....      | 5,411,210             | 5,310,840             | 100,370              | 1.855            | 22,230,224             | 10,037,334             | 2,298,890           | 10.338                |
| Ritchie.....       | 8,730,473             | 8,671,422             | 134,040              | 1.545            | 24,730,223             | 23,025,402             | 1,110,701           | 4.49                  |
| Roane.....         | 12,145,315            | 11,363,440            | 781,866              | 6.437            | 27,360,765             | 24,137,600             | 3,223,150           | 11.78                 |
| Summers.....       | 8,104,555             | 8,356,084             | 252,129              | 3.111            | 17,480,013             | 10,741,702             | 738,821             | 4.227                 |
| Taylor.....        | 7,550,614             | 7,654,204             | 103,590              | 1.372            | 23,457,844             | 21,981,134             | 1,470,710           | 6.295                 |
| Tucker.....        | 1,980,808             | 1,937,245             | 52,563               | 2.642            | 9,701,808              | 9,237,375              | 464,523             | 4.788                 |
| Tyler.....         | 5,187,170             | 5,002,841             | 184,329              | 3.554            | 10,138,062             | 14,092,747             | 2,075,315           | 12.86                 |
| Upshur.....        | 2,441,082             | 2,453,887             | 11,905               | .487             | 15,283,227             | 14,757,102             | 520,065             | 3.442                 |
| Wayne.....         | 23,932,386            | 24,111,001            | 178,705              | .747             | 30,450,050             | 37,605,201             | 1,704,305           | 4.547                 |
| Webster.....       | 1,435,135             | 1,010,717             | 475,582              | 33.138           | 11,012,200             | 9,950,702              | 1,055,438           | 9.584                 |
| Wetzel.....        | 15,764,770            | 15,527,590            | 237,180              | 1.504            | 30,410,730             | 28,708,280             | 1,012,450           | 5.302                 |
| Wirt.....          | 410,302               | 402,134               | 14,228               | 3.417            | 5,572,052              | 5,011,000              | 560,953             | 10.007                |
| Wood.....          | 12,153,640            | 12,243,730            | 90,190               | .742             | 77,504,630             | 70,304,700             | 1,130,864           | 1.471                 |
| Wyoming.....       | 9,633,183             | 10,323,370            | 690,103              | 7.165            | 28,538,833             | 20,870,010             | 1,337,183           | 4.685                 |
| <b>TOTALS.....</b> | <b>\$ 564,605,850</b> | <b>\$ 571,868,400</b> | <b>\$ 12,023,542</b> | <b>4,850,032</b> | <b>\$2,010,203,002</b> | <b>\$1,877,908,407</b> | <b>\$ 3,502,000</b> | <b>\$ 135,887,525</b> |

Public Utility Property—Net Increase \$7,172,610.

1.270%

Grand Total All Property—Net Decrease \$132,205,435. 6.581%.

WEST VIRGINIA TAX ASSESSMENTS

## TAXES LEVIED—REAL ESTATE AND PERSONAL PROPERTY—1930 AND 1931

(Data furnished by Tax Commissioner's Office)

| COUNTIES        | REAL ESTATE |            |          |           |          | PERSONAL PROPERTY |           |          |           |          |
|-----------------|-------------|------------|----------|-----------|----------|-------------------|-----------|----------|-----------|----------|
|                 | 1930        | 1931       | Increase | Decrease  | Per Cent | 1930              | 1931      | Increase | Decrease  | Per Cent |
| Barbour.....    | \$ 257,094  | \$ 236,302 |          | \$ 21,392 | 8.42     | \$ 62,000         | \$ 50,657 |          | \$ 11,943 | 19.08    |
| Berkeley.....   | 383,552     | 355,782    | 2,230    |           | .61      | 163,409           | 144,093   |          | 19,316    | 11.82    |
| Boone.....      | 408,206     | 357,122    |          | 51,084    | 12.51    | 182,422           | 178,289   |          | 4,133     | 2.26     |
| Braxton.....    | 199,377     | 193,131    |          | 6,246     | 3.13     | 73,669            | 60,873    |          | 12,796    | 17.37    |
| Brooke.....     | 608,678     | 635,080    | 26,402   |           | 4.34     | 128,788           | 109,456   |          | 19,332    | 15.01    |
| Cabell.....     | 2,292,287   | 2,013,668  |          | 278,619   | 12.15    | 568,401           | 424,178   |          | 144,223   | 25.37    |
| Calhoun.....    | 77,763      | 78,749     | 986      |           | 1.27     | 61,333            | 61,962    | 629      |           | 1.02     |
| Clay.....       | 127,578     | 122,599    |          | 4,979     | 3.90     | 97,631            | 73,699    |          | 23,932    | 24.51    |
| Doddridge.....  | 137,767     | 127,446    |          | 10,321    | 7.49     | 72,752            | 64,943    |          | 7,809     | 10.73    |
| Fayette.....    | 785,014     | 613,372    |          | 171,642   | 21.86    | 257,797           | 240,448   |          | 17,351    | 6.73     |
| Gilmer.....     | 163,563     | 144,999    |          | 18,564    | 11.35    | 71,834            | 65,416    |          | 6,418     | 8.93     |
| Grant.....      | 88,313      | 87,308     |          | 1,005     | 1.14     | 44,182            | 41,705    |          | 2,477     | 5.61     |
| Greenbrier..... | 508,031     | 331,290    |          | 176,741   | 34.79    | 163,574           | 165,298   | 1,724    |           | 1.05     |
| Hampshire.....  | 93,838      | 96,002     | 2,164    |           | 2.31     | 53,066            | 45,466    |          | 7,600     | 14.32    |
| Hancock.....    | 538,262     | 540,371    | 2,109    |           | .39      | 125,510           | 112,525   |          | 12,985    | 10.34    |
| Hardy.....      | 75,419      | 74,438     |          | 981       | 1.30     | 50,311            | 41,815    |          | 8,496     | 16.89    |
| Harrison.....   | 1,915,696   | 1,524,100  |          | 391,596   | 20.44    | 511,129           | 391,067   |          | 120,062   | 23.49    |
| Jackson.....    | 170,238     | 156,639    |          | 13,599    | 7.99     | 54,392            | 43,172    |          | 11,220    | 20.63    |
| Jefferson.....  | 192,238     | 181,619    |          | 10,619    | 5.52     | 87,009            | 78,670    |          | 8,339     | 9.58     |
| Kanawha.....    | 3,444,303   | 3,121,300  |          | 323,003   | 9.38     | 685,102           | 712,874   | 27,772   |           | 4.05     |
| Lewis.....      | 378,240     | 345,427    |          | 32,813    | 8.67     | 139,845           | 124,700   |          | 15,145    | 10.83    |
| Lincoln.....    | 185,161     | 182,042    |          | 3,119     | 1.68     | 91,531            | 83,544    |          | 7,987     | 8.73     |
| Logan.....      | 758,291     | 693,935    |          | 64,356    | 8.49     | 221,698           | 197,964   |          | 23,734    | 10.71    |
| Marion.....     | 1,738,608   | 1,540,745  |          | 197,863   | 11.38    | 410,731           | 338,046   |          | 71,785    | 17.48    |
| Marshall.....   | 642,396     | 637,388    |          | 5,008     | .78      | 217,566           | 203,350   |          | 14,216    | 6.53     |
| Mason.....      | 195,541     | 231,269    | 35,728   |           | 18.27    | 55,475            | 59,579    | 4,104    |           | 7.40     |
| Mercer.....     | 957,526     | 763,124    |          | 194,402   | 20.30    | 328,178           | 304,523   |          | 23,655    | 7.21     |

|                    |                      |                      |                   |                     |           |                     |                     |                  |                   |       |
|--------------------|----------------------|----------------------|-------------------|---------------------|-----------|---------------------|---------------------|------------------|-------------------|-------|
| Mineral.....       | 241,760              | 242,000              | 1,230             | .....               | .51       | 72,017              | 66,887              | .....            | 6,030             | 8.27  |
| Mingo.....         | 499,581              | 488,011              | .....             | 10,670              | 2.13      | 171,731             | 128,043             | .....            | 43,688            | 25.44 |
| Monongalia.....    | 1,289,098            | 1,145,477            | .....             | 143,621             | 11.14     | 312,101             | 205,484             | .....            | 46,707            | 14.96 |
| Monroe.....        | 163,878              | 144,340              | .....             | 19,529              | 11.92     | 45,423              | 42,066              | .....            | 3,357             | 7.39  |
| Morgan.....        | 67,666               | 71,445               | 3,770             | .....               | 5.58      | 26,776              | 27,977              | 1,201            | .....             | 4.48  |
| McDowell.....      | 1,431,932            | 1,298,531            | .....             | 133,401             | 9.32      | 371,465             | 328,027             | .....            | 42,838            | 11.53 |
| Nichols.....       | 363,142              | 34,063               | .....             | 28,479              | 7.84      | 119,917             | 100,154             | .....            | 19,703            | 16.48 |
| Ohio.....          | 1,788,064            | 1,072,959            | 184,895           | .....               | 10.34     | 716,554             | 600,699             | .....            | 25,855            | 3.61  |
| Pendleton.....     | 98,210               | 93,417               | .....             | 4,793               | 4.88      | 40,861              | 36,007              | .....            | 4,704             | 11.66 |
| Pleasants.....     | 86,148               | 91,498               | 3,350             | .....               | 3.80      | 58,423              | 58,574              | 151              | .....             | .26   |
| Pocahontas.....    | 184,753              | 171,556              | .....             | 13,197              | 7.14      | 83,425              | 74,155              | .....            | 9,270             | 11.11 |
| Preston.....       | 381,170              | 373,820              | .....             | 10,350              | 2.70      | 124,146             | 105,335             | .....            | 18,811            | 15.15 |
| Putnam.....        | 164,824              | 173,052              | 8,228             | .....               | 1.99      | 92,108              | 60,033              | .....            | 2,075             | 3.34  |
| Raleigh.....       | 1,094,908            | 1,012,640            | .....             | 82,268              | 7.51      | 271,892             | 251,701             | .....            | 20,191            | 7.43  |
| Randolph.....      | 332,087              | 298,218              | .....             | 33,869              | 10.20     | 130,137             | 114,703             | .....            | 15,434            | 11.86 |
| Ritchie.....       | 219,028              | 213,287              | .....             | 5,741               | 3.02      | 127,514             | 114,605             | .....            | 12,909            | 10.12 |
| Roane.....         | 209,659              | 194,778              | .....             | 14,881              | 2.03      | 132,649             | 119,591             | .....            | 13,055            | 9.84  |
| Summers.....       | 217,941              | 214,060              | .....             | 3,881               | 1.37      | 55,500              | 50,820              | .....            | 4,680             | 8.45  |
| Taylor.....        | 203,216              | 274,125              | .....             | 10,901              | 6.51      | 92,217              | 84,540              | .....            | 7,677             | 8.32  |
| Tucker.....        | 176,154              | 168,758              | .....             | 7,396               | 4.20      | 48,758              | 44,330              | .....            | 4,410             | 9.06  |
| Tyler.....         | 175,892              | 148,206              | .....             | 27,686              | 15.74     | 120,917             | 123,414             | 2,497            | .....             | 2.06  |
| Upshur.....        | 273,477              | 270,892              | .....             | 2,585               | .94       | 74,093              | 70,871              | .....            | 3,222             | 4.35  |
| Wayne.....         | 370,117              | 321,727              | .....             | 48,390              | 13.07     | 78,122              | 72,825              | .....            | 5,297             | 6.78  |
| Webster.....       | 171,727              | 144,896              | .....             | 26,831              | 15.62     | 91,243              | 57,145              | .....            | 7,098             | 11.05 |
| Wetzel.....        | 253,401              | 259,776              | 6,375             | .....               | 2.52      | 184,311             | 157,501             | .....            | 26,810            | 14.55 |
| Wirt.....          | 78,498               | 70,211               | .....             | 8,287               | 2.91      | 32,150              | 26,776              | .....            | 5,383             | 16.74 |
| Wood.....          | 1,027,767            | 1,062,652            | 34,885            | .....               | 3.39      | 349,987             | 328,862             | .....            | 21,125            | 6.04  |
| Wyoming.....       | 492,076              | 587,125              | 95,049            | .....               | 19.32     | 54,386              | 56,107              | 1,721            | .....             | 3.10  |
| <b>TOTALS.....</b> | <b>\$ 20,466,723</b> | <b>\$ 27,260,145</b> | <b>\$ 407,410</b> | <b>\$ 2,607,997</b> | <b>\$</b> | <b>\$ 0,002,766</b> | <b>\$ 8,077,144</b> | <b>\$ 39,799</b> | <b>\$ 965,421</b> |       |

Net Decrease in Taxes Levied on Real Estate \$2,200,578. 7.47%.

Net Decrease in Taxes Levied on Personal Property \$925,022. 10.28%.

## TAXES LEVIED—PUBLIC UTILITY PROPERTY—1930 AND 1931

(Data furnished by Tax Commissioner's Office)

|                 | PUBLIC UTILITY PROPERTY |            |          |          |          | TOTAL ALL PROPERTY |            |          |           |          |
|-----------------|-------------------------|------------|----------|----------|----------|--------------------|------------|----------|-----------|----------|
|                 | 1930                    | 1931       | Increase | Decrease | Per Cent | 1930               | 1931       | Increase | Decrease  | Per Cent |
| Barbour.....    | \$ 108,576              | \$ 107,103 |          | \$ 1,473 | 1.36     | \$ 428,870         | \$ 394,062 |          | \$ 34,808 | 8.12     |
| Berkeley.....   | 129,580                 | 134,012    | 4,426    |          | 3.42     | 676,547            | 663,887    |          | 12,660    | 1.87     |
| Boone.....      | 234,050                 | 244,713    | 10,663   |          | 4.56     | 824,678            | 780,124    |          | 44,554    | 5.40     |
| Braxton.....    | 130,765                 | 137,388    | 6,623    |          | 5.06     | 403,811            | 391,392    |          | 12,419    | 3.08     |
| Brooke.....     | 183,306                 | 170,785    |          | 12,521   | 6.83     | 920,772            | 915,321    |          | 5,451     | .59      |
| Cabell.....     | 622,213                 | 597,793    |          | 24,420   | 3.92     | 3,482,901          | 3,035,639  |          | 447,262   | 12.84    |
| Calhoun.....    | 89,414                  | 92,764     | 3,350    |          | 3.75     | 228,510            | 233,475    | 4,965    |           | 2.17     |
| Clay.....       | 82,841                  | 82,130     |          | 705      | .85      | 308,050            | 78,434     |          | 29,016    | 9.61     |
| Doddridge.....  | 187,897                 | 199,854    | 11,957   |          | 6.30     | 398,416            | 392,243    |          | 6,173     | 1.55     |
| Fayette.....    | 728,617                 | 837,100    | 108,543  |          | 14.90    | 1,771,428          | 1,090,978  |          | 80,450    | 4.54     |
| Gilmer.....     | 123,839                 | 145,085    | 21,246   |          | 17.16    | 359,236            | 355,500    |          | 3,736     | 1.04     |
| Grant.....      | 16,787                  | 15,880     |          | 907      | 5.40     | 149,282            | 144,893    |          | 4,389     | 2.94     |
| Greenbrier..... | 290,961                 | 326,266    | 35,305   |          | 12.13    | 962,566            | 822,854    |          | 139,712   | 14.51    |
| Hampshire.....  | 73,311                  | 70,506     | 3,195    |          | 4.36     | 220,215            | 217,974    |          | 2,241     | 1.02     |
| Hancock.....    | 92,872                  | 104,316    | 11,644   |          | 12.56    | 756,444            | 757,212    | .08      |           | .10      |
| Hardy.....      | 10,115                  | 9,497      |          | 618      | 6.11     | 135,845            | 125,750    |          | 10,095    | 7.43     |
| Harrison.....   | 661,240                 | 584,817    |          | 70,423   | 11.56    | 3,088,065          | 2,499,984  |          | 588,081   | 19.04    |
| Jackson.....    | 86,972                  | 87,310     | 338      |          | .39      | 311,602            | 287,121    |          | 24,481    | 7.86     |
| Jefferson.....  | 93,220                  | 100,382    | 7,162    |          | 7.68     | 372,467            | 360,671    |          | 11,796    | 3.17     |
| Kanawha.....    | 1,534,893               | 1,552,812  | 17,919   |          | 1.17     | 5,664,295          | 5,386,986  |          | 277,312   | 4.89     |
| Lewis.....      | 253,974                 | 261,613    | 7,639    |          | 3.01     | 772,059            | 731,740    |          | 40,319    | 5.22     |
| Lincoln.....    | 201,854                 | 224,238    | 22,384   |          | 11.09    | 478,546            | 489,824    | 11,278   |           | 2.30     |
| Logan.....      | 496,940                 | 467,923    |          | 29,017   | 5.84     | 1,470,929          | 1,359,822  |          | 117,107   | 7.93     |
| Marion.....     | 567,558                 | 603,068    | 46,110   |          | 8.27     | 2,700,957          | 2,483,359  |          | 223,598   | 8.26     |
| Marshall.....   | 316,014                 | 308,144    |          | 7,870    | 2.49     | 1,175,970          | 1,148,882  |          | 27,094    | 2.30     |
| Mason.....      | 139,436                 | 165,600    | 26,164   |          | 18.76    | 390,452            | 456,448    | 65,996   |           | 16.90    |
| Mercer.....     | 681,192                 | 754,735    | 73,543   |          | 10.80    | 1,960,890          | 1,822,382  |          | 144,514   | 7.35     |

|                    |                      |                      |                   |                   |       |                      |                      |                   |                     |       |
|--------------------|----------------------|----------------------|-------------------|-------------------|-------|----------------------|----------------------|-------------------|---------------------|-------|
| Mineral.....       | 180,271              | 184,890              | .....             | 1,381             | .74   | 500,948              | 494,770              | .....             | 0,172               | 1.23  |
| Mingo.....         | 753,423              | 800,007              | .....             | 62,584            | 0.08  | 1,424,735            | 1,422,001            | .....             | 1,774               | .12   |
| Monongalia.....    | 413,581              | 411,370              | .....             | 2,211             | .63   | 2,014,870            | 1,822,331            | .....             | 192,539             | 9.56  |
| Monroe.....        | 33,903               | 42,295               | .....             | 8,092             | 25.87 | 242,004              | 228,710              | .....             | 14,194              | 5.84  |
| Morgan.....        | 155,107              | 102,542              | .....             | 7,435             | 4.70  | 240,540              | 201,904              | .....             | 12,415              | 4.97  |
| McDowell.....      | 794,153              | 824,143              | .....             | 29,090            | 3.78  | 2,507,550            | 2,451,301            | .....             | 146,249             | 5.63  |
| Nicholas.....      | 40,215               | 54,655               | .....             | 8,440             | 18.20 | 520,274              | 489,472              | .....             | 39,802              | 7.52  |
| Ohio.....          | 384,900              | 422,147              | .....             | 37,191            | 9.66  | 2,889,554            | 3,085,805            | .....             | 190,221             | 6.79  |
| Pendleton.....     | 313                  | 472                  | .....             | 159               | 50.80 | 130,384              | 129,080              | .....             | 9,398               | 6.74  |
| Pleasants.....     | 57,942               | 60,749               | .....             | 2,807             | 4.94  | 204,513              | 210,821              | .....             | 0,308               | 3.08  |
| Pocahontas.....    | 82,905               | 93,047               | .....             | 10,142            | 12.23 | 351,053              | 338,758              | .....             | 12,325              | 3.51  |
| Preston.....       | 230,110              | 253,684              | .....             | 17,508            | 7.38  | 744,441              | 732,830              | .....             | 11,002              | 1.66  |
| Putnam.....        | 148,511              | 157,490              | .....             | 8,985             | 0.05  | 375,443              | 300,581              | .....             | 15,138              | 4.03  |
| Raleigh.....       | 417,750              | 434,047              | .....             | 10,891            | 4.04  | 1,784,550            | 1,698,988            | .....             | 85,508              | 4.79  |
| Randolph.....      | 135,010              | 139,207              | .....             | 3,501             | 2.65  | 507,840              | 652,128              | .....             | 45,712              | 7.05  |
| Ritchie.....       | 179,875              | 185,479              | .....             | 5,004             | 3.12  | 527,317              | 513,371              | .....             | 13,940              | 2.04  |
| Roane.....         | 231,703              | 238,850              | .....             | 7,150             | 3.09  | 605,011              | 553,231              | .....             | 11,780              | 2.08  |
| Summers.....       | 213,730              | 230,363              | .....             | 10,023            | 7.78  | 487,180              | 400,133              | .....             | 8,953               | 1.84  |
| Taylor.....        | 174,205              | 177,483              | .....             | 3,218             | 1.85  | 550,008              | 530,148              | .....             | 23,550              | 4.21  |
| Tucker.....        | 57,320               | 57,908               | .....             | 042               | 1.12  | 282,238              | 271,005              | .....             | 11,173              | 3.90  |
| Tyler.....         | 128,534              | 134,310              | .....             | 5,782             | 4.50  | 425,343              | 405,030              | .....             | 10,407              | 4.56  |
| Upshur.....        | 63,072               | 65,391               | .....             | 2,319             | 3.68  | 410,042              | 407,124              | .....             | 3,518               | .88   |
| Wayne.....         | 679,302              | 697,848              | .....             | 18,540            | 2.73  | 1,127,541            | 1,092,400            | .....             | 35,141              | 3.12  |
| Webster.....       | 35,138               | 47,445               | .....             | 12,307            | 35.02 | 271,108              | 240,480              | .....             | 21,022              | 7.98  |
| Wetzel.....        | 440,122              | 444,013              | .....             | 3,891             | .88   | 877,834              | 801,200              | .....             | 70,514              | 1.88  |
| Wirt.....          | 9,191                | 8,910                | .....             | 272               | 2.90  | 110,848              | 111,900              | .....             | 7,042               | 6.33  |
| Wood.....          | 245,232              | 257,442              | .....             | 12,210            | 4.98  | 1,022,080            | 1,048,050            | .....             | 25,970              | 1.00  |
| Wyoming.....       | 282,484              | 328,833              | .....             | 40,349            | 10.41 | 828,040              | 972,065              | .....             | 143,110             | 17.26 |
| <b>TOTALS.....</b> | <b>\$ 14,714,006</b> | <b>\$ 15,314,200</b> | <b>\$ 757,323</b> | <b>\$ 157,818</b> |       | <b>\$ 53,184,184</b> | <b>\$ 50,057,480</b> | <b>\$ 491,131</b> | <b>\$ 3,017,820</b> |       |

Net Increase in Taxes Levied on Public Utility Property \$599,605. 4.07%.

Net Decrease in Taxes Levied in State \$2,520,095. 4.75%.

## ASSESSMENT PERSONAL PROPERTY, 1931—RECAPITULATION

| COUNTIES        | Total Assessed Valuation | HORSES |           |          | CATTLE |            |          | SHEEP  |           |         | HOGS   |           |         |
|-----------------|--------------------------|--------|-----------|----------|--------|------------|----------|--------|-----------|---------|--------|-----------|---------|
|                 |                          | Number | Value     | Average  | Number | Value      | Average  | Number | Value     | Average | Number | Value     | Average |
| Barbour.....    | \$ 1,061,394             | 2261   | \$ 88,400 | \$ 39.14 | 12513  | \$ 334,610 | \$ 26.74 | 6568   | \$ 20,345 | \$ 4.47 | 2325   | \$ 13,425 | \$ 5.77 |
| Berkeley.....   | 5,828,440                | 2983   | 112,520   | 37.72    | 7098   | 171,050    | 24.23    | 5116   | 33,500    | 6.55    | 3262   | 17,360    | 5.32    |
| Boone.....      | 5,847,271                | 1022   | 42,485    | 41.57    | 3125   | 74,605     | 23.90    | 357    | 845       | 2.37    | 957    | 6,480     | 6.77    |
| Braxton.....    | 2,385,548                | 3189   | 130,005   | 41.05    | 14810  | 305,870    | 20.73    | 16134  | 79,890    | 4.95    | 2247   | 14,005    | 6.26    |
| Brooke.....     | 4,542,538                | 355    | 25,000    | 70.42    | 1001   | 40,200     | 40.10    | 4020   | 12,900    | 3.21    |        |           |         |
| Cabell.....     | 17,897,767               | 2164   | 84,375    | 38.90    | 4900   | 123,383    | 25.18    | 364    | 2,480     | 6.81    | 1053   | 8,612     | 8.18    |
| Calhoun.....    | 2,510,820                | 1687   | 52,805    | 31.30    | 7098   | 129,435    | 18.24    | 4767   | 19,155    | 4.02    | 1015   | 6,135     | 6.04    |
| Clay.....       | 3,109,240                | 1033   | 36,105    | 34.95    | 3303   | 76,185     | 23.06    | 1752   | 7,355     | 4.20    | 572    | 3,345     | 5.85    |
| Doddridge.....  | 3,143,640                | 1684   | 54,375    | 32.29    | 9620   | 203,470    | 21.05    | 14577  | 59,700    | 4.09    | 217    | 2,630     | 12.12   |
| Fayette.....    | 7,036,700                | 1512   | 57,045    | 37.73    | 6618   | 97,970     | 14.80    | 2915   | 11,420    | 3.92    | 150    | 1,375     | 9.17    |
| Gilmer.....     | 2,245,090                | 1852   | 58,430    | 31.55    | 9851   | 202,740    | 20.58    | 10133  | 44,430    | 4.38    | 1324   | 9,570     | 7.23    |
| Grant.....      | 1,643,567                | 1169   | 64,110    | 54.84    | 8345   | 215,195    | 25.79    | 15680  | 76,005    | 4.85    | 1794   | 8,955     | 4.99    |
| Greenbrier..... | 4,116,615                | 2764   | 118,450   | 42.85    | 15364  | 403,220    | 26.24    | 21107  | 97,050    | 4.60    | 2493   | 14,660    | 5.88    |
| Hampshire.....  | 1,841,140                | 1742   | 74,860    | 42.97    | 7241   | 164,550    | 22.72    | 12738  | 45,880    | 3.60    | 2123   | 13,170    | 6.20    |
| Hancock.....    | 3,870,780                | 412    | 20,170    | 48.96    | 1310   | 31,880     | 24.34    | 999    | 2,300     | 2.30    | 127    | 1,630     | 12.83   |
| Hardy.....      | 1,728,525                | 1701   | 71,045    | 41.77    | 9414   | 246,645    | 26.20    | 16381  | 67,405    | 4.11    | 2478   | 12,010    | 4.85    |
| Harrison.....   | 16,982,020               | 2807   | 119,940   | 42.73    | 16755  | 530,220    | 31.65    | 12222  | 58,620    | 4.80    | 2377   | 21,910    | 9.22    |
| Jackson.....    | 1,550,637                | 2907   | 122,875   | 42.27    | 13058  | 270,290    | 20.70    | 11785  | 44,590    | 3.78    | 1237   | 7,770     | 6.28    |
| Jefferson.....  | 4,111,350                | 2798   | 140,025   | 53.26    | 5886   | 184,840    | 31.40    | 8160   | 50,790    | 6.22    | 1863   | 20,510    | 11.01   |
| Kanawha.....    | 27,153,550               | 1903   | 59,465    | 31.25    | 7726   | 165,720    | 21.45    | 1594   | 5,085     | 3.19    | 733    | 5,155     | 7.03    |
| Lewis.....      | 5,096,950                | 2231   | 91,710    | 41.11    | 14630  | 414,510    | 28.33    | 21170  | 118,010   | 5.57    | 1748   | 12,240    | 7.00    |
| Lincoln.....    | 3,248,555                | 2521   | 109,670   | 43.50    | 3805   | 96,045     | 25.22    | 478    | 1,815     | 3.80    | 201    | 2,345     | 11.49   |
| Logan.....      | 6,111,090                | 759    | 22,970    | 30.26    | 2149   | 45,430     | 21.14    | 345    | 1,105     | 3.20    | 451    | 2,410     | 5.34    |
| Marion.....     | 11,613,897               | 2146   | 85,385    | 39.79    | 8274   | 203,805    | 24.63    | 6440   | 26,135    | 4.06    | 825    | 6,130     | 9.81    |
| Marshall.....   | 8,426,260                | 2189   | 119,860   | 54.76    | 6700   | 170,880    | 25.50    | 33413  | 73,080    | 2.19    | 1256   | 12,960    | 10.32   |
| Mason.....      | 2,179,030                | 3218   | 151,640   | 47.12    | 13802  | 388,800    | 27.95    | 6387   | 23,440    | 3.67    | 2527   | 16,810    | 6.65    |
| Mercer.....     | 8,885,069                | 2077   | 69,370    | 33.40    | 9482   | 187,700    | 19.79    | 7161   | 31,370    | 4.38    | 1246   | 8,630     | 6.93    |
| Mineral.....    | 2,891,580                | 860    | 36,040    | 41.91    | 5161   | 122,870    | 23.81    | 6797   | 38,130    | 5.61    | 512    | 4,850     | 9.47    |
| Mingo.....      | 3,413,497                | 800    | 23,735    | 29.67    | 1946   | 46,045     | 23.66    | 150    | 1,737     | 3.86    | 529    | 3,288     | 6.12    |
| Monongalia..... | 11,062,380               | 1881   | 70,890    | 37.69    | 9111   | 203,100    | 22.29    | 14739  | 32,890    | 2.23    | 206    | 2,625     | 12.74   |



|                   |                      |                |                    |                 |                |                      |                 |                |                    |                |               |                   |                |
|-------------------|----------------------|----------------|--------------------|-----------------|----------------|----------------------|-----------------|----------------|--------------------|----------------|---------------|-------------------|----------------|
| Monroe.....       | 1,514,590            | 2522           | 100,070            | 43.60           | 23996          | 287,000              | 22.14           | 23132          | 94,655             | 4.09           | 2380          | 14,540            | 0.09           |
| Morgan.....       | 1,455,765            | 951            | 35,930             | 37.53           | 1946           | 48,615               | 24.98           | 385            | 965                | 2.51           | 1446          | 7,970             | 5.51           |
| McDowell.....     | 9,929,550            | 706            | 20,550             | 29.11           | 1060           | 51,300               | 26.09           | 522            | 1,525              | 2.92           | \$            | 175               | 21.87          |
| Nicholas.....     | 3,280,275            | 1882           | 80,815             | 46.13           | 8673           | 204,065              | 23.60           | 12507          | 53,610             | 4.25           | 1573          | 9,495             | 0.04           |
| Ohio.....         | 23,546,500           | 940            | 67,350             | 71.65           | 3241           | 122,225              | 37.71           | 3715           | 14,000             | 3.77           | 752           | 6,575             | 5.74           |
| Pendleton.....    | 1,229,895            | 2095           | 71,900             | 34.32           | 9173           | 185,150              | 20.18           | 27603          | 92,730             | 3.35           | 3261          | 12,735            | 3.91           |
| Pleasants.....    | 2,284,005            | 727            | 32,740             | 45.03           | 2926           | 64,570               | 22.07           | 1930           | 6,775              | 3.51           | 375           | 3,340             | \$ 91          |
| Pocahontas.....   | 2,709,410            | 1815           | 74,470             | 41.03           | 10169          | 223,450              | 21.97           | 36318          | 142,070            | 3.91           | 1558          | 9,160             | 5.88           |
| Preston.....      | 3,956,550            | 3410           | 178,840            | 52.45           | 13665          | 338,760              | 24.70           | 10610          | 58,290             | 5.40           | 2878          | 25,873            | 8.99           |
| Putnam.....       | 2,187,670            | 2278           | 105,260            | 46.21           | 5774           | 142,740              | 24.72           | 1465           | 6,385              | 4.30           | 871           | 6,950             | 7.98           |
| Raleigh.....      | 6,635,310            | 1826           | 60,035             | 32.88           | 6633           | 154,925              | 23.30           | 3841           | 15,950             | 4.15           | 1054          | 6,535             | 6.48           |
| Randolph.....     | 3,909,395            | 2131           | 71,025             | 33.33           | 11763          | 252,220              | 21.44           | 18623          | 68,515             | 3.08           | 1605          | 9,810             | 0.11           |
| Ritchie.....      | 5,170,360            | 2120           | 90,300             | 42.44           | 11214          | 316,330              | 28.21           | 17172          | 93,380             | 5.44           | 1682          | 12,300            | 7.37           |
| Roane.....        | 4,943,980            | 2886           | 83,180             | 28.82           | 14475          | 292,930              | 20.24           | 13228          | 47,125             | 3.56           | 2070          | 11,625            | 5.62           |
| Summers.....      | 1,593,748            | 1937           | 69,580             | 35.92           | 7331           | 151,590              | 20.68           | 7585           | 33,410             | 4.40           | 1404          | 7,650             | 5.45           |
| Taylor.....       | 3,331,250            | 1177           | 58,820             | 49.07           | 6745           | 162,720              | 28.32           | 3604           | 31,180             | 8.03           | 922           | 8,000             | 0.65           |
| Tucker.....       | 1,481,100            | 765            | 42,140             | 55.08           | 4172           | 102,020              | 21.15           | 4836           | 28,000             | 5.98           | 435           | 5,020             | 11.54          |
| Tyler.....        | 4,094,781            | 1432           | 59,505             | 41.55           | 6061           | 121,515              | 20.05           | 12855          | 27,520             | 2.14           | 1451          | 8,939             | 0.15           |
| Upshur.....       | 2,515,060            | 2054           | 82,020             | 40.37           | 9865           | 253,505              | 25.73           | 9424           | 45,050             | 4.78           | 1060          | 10,350            | 6.23           |
| Wayne.....        | 2,474,530            | 3096           | 108,930            | 35.18           | 8599           | 182,080              | 21.20           | 1058           | 4,305              | 4.12           | 1855          | 11,740            | 6.23           |
| Webster.....      | 2,253,816            | 1056           | 41,860             | 39.64           | 3861           | 88,781               | 22.90           | 8505           | 33,028             | 3.88           | 1104          | 6,345             | 5.75           |
| Wetzel.....       | 4,900,060            | 1990           | 78,845             | 39.62           | 6698           | 120,129              | 17.93           | 17394          | 43,154             | 2.48           | 1231          | 7,605             | 6.18           |
| Wirt.....         | 1,179,970            | 1405           | 52,150             | 37.12           | 5635           | 125,160              | 22.21           | 5698           | 33,085             | 5.06           | 902           | 6,040             | 6.70           |
| Wood.....         | 15,105,500           | 2505           | 107,355            | 42.86           | 10582          | 232,235              | 21.95           | 5315           | 19,680             | 3.70           | 1474          | 11,285            | 7.60           |
| Wyoming.....      | 1,600,025            | 1045           | 33,650             | 32.13           | 3670           | 85,230               | 23.22           | 1884           | 0,800              | 3.64           | 942           | 5,445             | 5.78           |
| <b>TOTAL.....</b> | <b>\$295,815,717</b> | <b>101,387</b> | <b>\$4,147,905</b> | <b>\$ 40.91</b> | <b>426,914</b> | <b>\$ 10,249,861</b> | <b>\$ 24.01</b> | <b>514,138</b> | <b>\$2,100,504</b> | <b>\$ 4.08</b> | <b>72,570</b> | <b>\$ 487,728</b> | <b>\$ 6.72</b> |

## ASSESSMENTS PERSONAL PROPERTY, 1931—RECAPITULATION—Continued

| COUNTIES        | Farm<br>Imple-<br>ments | Farm<br>Products | Mined or<br>Manu-<br>factured<br>Products | AUTOMOBILES |            |           | Vehicles | Household<br>Goods<br>Etc. | Tangible<br>Property | Chattels<br>Real | Other<br>Tangible<br>Property | Money<br>Credits and<br>Investments | Bank<br>Stock |
|-----------------|-------------------------|------------------|---|-------------|------------|-----------|----------|----------------------------|----------------------|------------------|-------------------------------|-------------------------------------|---------------|
|                 | Value                   | Value            | Value                                     | Number      | Value      | Average   | Value    | Value                      | Value                | Value            | Value                         | Net Value                           | Value         |
| Barbour.....    | \$ 26,350               | \$.....          | \$.....                                   | 1631        | \$ 203,800 | \$ 124.95 | \$.....  | \$ 177,680                 | \$ 292,110           | \$ 197,095       | \$ 48,075                     | \$ 495,665                          | \$ 54,149     |
| Berkeley.....   | 66,585                  | 3,775            | 22,515                                    | 4219        | 644,335    | 152.72    | 6,040    | 577,500                    | 1,812,210            | 10,000           | 553,883                       | 1,160,457                           | 626,810       |
| Boone.....      | 1,345                   | 10               | 177,270                                   | 1637        | 280,605    | 171.41    | 5,630    | 341,670                    | 1,813,725            | 2,681,775        | 48,505                        | 249,310                             | 122,921       |
| Braxton.....    | 40,975                  | 415              | 112,370                                   | 1158        | 155,665    | 134.43    | 4,610    | 248,100                    | 1,350                | 25,110           | 407,850                       | 550,456                             | 127,977       |
| Brooke.....     | 22,300                  | .....            | .....                                     | 1160        | 231,400    | 199.48    | .....    | 812,900                    | 1,520,700            | 808,000          | 608,000                       | 285,900                             | 165,338       |
| Cabell.....     | 21,355                  | 340              | .....                                     | 6608        | 1,049,455  | 158.82    | 6,675    | 1,795,372                  | 2,165                | .....            | 11,360,981                    | 2,157,557                           | 1,275,017     |
| Calhoun.....    | 15,940                  | 100              | .....                                     | 711         | 105,820    | 148.83    | 400      | 70,390                     | .....                | 1,716,440        | 156,640                       | 144,980                             | 83,490        |
| Clay.....       | 2,395                   | 50               | .....                                     | 358         | 61,025     | 170.46    | 1,015    | 93,745                     | 172,630              | 2,379,640        | 13,280                        | 151,415                             | 111,075       |
| Doddridge.....  | 11,155                  | .....            | .....                                     | 1120        | 126,680    | 113.11    | 3,015    | 119,515                    | 179,230              | 1,520,665        | 47,310                        | 652,630                             | 163,465       |
| Fayette.....    | 7,370                   | 100              | .....                                     | 3877        | 566,020    | 145.99    | 760      | 1,428,725                  | 4,108,736            | 21,160           | 19,150                        | 249,230                             | 467,640       |
| Gilmer.....     | 18,490                  | 140              | 400                                       | 754         | 84,730     | 112.37    | 1,700    | 70,560                     | 355,500              | 942,850          | 10,970                        | 344,430                             | 100,150       |
| Grant.....      | 41,810                  | 500              | 535                                       | 1033        | 136,425    | 132.07    | 20       | 120,640                    | 298,265              | 35               | 49,985                        | 508,845                             | 122,242       |
| Greenbrier..... | 56,190                  | 730              | 438,635                                   | 2930        | 403,035    | 137.03    | 6,400    | 499,360                    | 577,780              | 11,070           | 754,955                       | 493,570                             | 241,510       |
| Hampshire.....  | 88,690                  | .....            | .....                                     | 1623        | 230,070    | 141.76    | .....    | 179,740                    | 246,450              | .....            | 44,580                        | 538,040                             | 215,110       |
| Hancock.....    | 15,620                  | 2,040            | .....                                     | 2024        | 238,760    | 117.96    | 110      | 535,350                    | 2,058,240            | 181,200          | 400,420                       | 157,820                             | 225,240       |
| Hardy.....      | 56,475                  | 8,165            | 4,400                                     | 1251        | 161,575    | 129.16    | 12,450   | 149,720                    | 352,945              | .....            | 44,045                        | 354,335                             | 187,310       |
| Harrison.....   | 57,380                  | .....            | .....                                     | 5868        | 1,004,610  | 171.20    | .....    | 1,800,050                  | 5,574,340            | 1,783,900        | 1,011,260                     | 3,524,800                           | 1,494,990     |
| Jackson.....    | 25,270                  | .....            | .....                                     | 914         | 110,765    | 121.19    | 280      | 93,895                     | 270,150              | 232,780          | 70,800                        | 171,890                             | 129,282       |
| Jefferson.....  | 136,270                 | 66,430           | 19,425                                    | 2346        | 345,015    | 147.07    | 485      | 621,815                    | 10,350               | 327,200          | 471,235                       | 1,127,015                           | 580,945       |
| Kanawha.....    | 1,395                   | 20               | .....                                     | 7735        | 1,193,695  | 153.97    | 745      | 3,157,480                  | 19,950,440           | 1,725            | 728,370                       | 520,405                             | 1,363,850     |
| Lewis.....      | 43,930                  | .....            | .....                                     | 2020        | 381,560    | 188.89    | .....    | 513,550                    | 1,019,390            | 598,660          | 66,730                        | 1,726,120                           | 110,540       |
| Lincoln.....    | 15,915                  | .....            | .....                                     | 819         | 126,875    | 154.91    | 11,120   | 168,075                    | 365,320              | 1,948,675        | 255                           | 248,460                             | 153,995       |
| Logan.....      | .....                   | .....            | .....                                     | 2588        | 517,195    | 190.84    | .....    | 741,065                    | 4,323,255            | 105,480          | 700                           | 281,180                             | 70,300        |
| Marion.....     | 28,448                  | 510              | 1,025                                     | 5699        | 841,880    | 147.72    | 3,927    | 1,235,969                  | 5,177,705            | 517,810          | 911,321                       | 1,730,097                           | 843,750       |
| Marshall.....   | 55,680                  | .....            | 19,200                                    | 2865        | 471,570    | 164.60    | 50       | 818,350                    | 3,689,040            | 846,570          | 181,710                       | 1,252,560                           | 714,750       |
| Mason.....      | 64,140                  | 1,130            | 30  | 1778        | 277,890    | 156.20    | 14,230   | 225,160                    | 240,090              | 8,350            | 226,110                       | 456,650                             | 87,560        |
| Mercer.....     | 13,090                  | 200              | 30  | 5842        | 970,770    | 166.17    | 2,880    | 1,448,350                  | 3,820,780            | 246,960          | 54,850                        | 379,350                             | 1,650,739     |

|                    |                    |                   |                   |                |                      |                  |                   |                      |                      |                      |                      |                      |                      |
|--------------------|--------------------|-------------------|-------------------|----------------|----------------------|------------------|-------------------|----------------------|----------------------|----------------------|----------------------|----------------------|----------------------|
| Mineral.....       | 32,180             |                   |                   | 2594           | 368,220              | 141.95           |                   | 361,420              | 778,070              | 42,355               | 723,025              | 383,820              |                      |
| Mingo.....         | 110                |                   |                   | 1853           | 336,210              | 181.44           | 800               | 005,175              | 565,500              | 1,466,028            | 200,531              | 129,232              |                      |
| Monongalia.....    | 20,590             | 10                | 1,200             | 4798           | 067,140              | 139.05           | 30                | 048,025              | 1,004,400            | 1,236,355            | 4,817,045            | 78,410               |                      |
| Monroe.....        | 52,520             | 285               |                   | 1200           | 140,180              | 110.24           | 475               | 124,885              | 257,415              | 8,905                | 22,020               | 105,890              |                      |
| Morgan.....        | 22,850             |                   |                   | 902            | 174,200              | 181.14           | 0,400             | 185,110              | 208,530              | 110,020              | 107,270              | 64,343               |                      |
| McDowell.....      | 75                 |                   |                   | 3470           | 573,325              | 104.04           |                   | 1,468,150            | 0,877,025            | 11,150               | 30,175               | 553,975              |                      |
| Nicholas.....      | 19,050             |                   |                   | 1557           | 230,970              | 148.34           | 7,405             | 233,205              | 1,715,565            | 108,560              | 47,805               | 358,075              |                      |
| Ohio.....          | 25,700             | 300               |                   | 6884           | 2,021,600            | 203.07           | 8,500             | 2,925,475            | 9,827,665            | 24,775               | 4,073,545            | 4,429,150            |                      |
| Pendleton.....     | 39,595             | 23,595            | 200               | 1083           | 110,290              | 107.38           |                   | 05,020               | 00,055               |                      | 70,955               | 368,720              |                      |
| Pleasants.....     | 10,565             |                   |                   | 749            | 111,075              | 149.10           |                   | 135,730              |                      | 943,015              | 170,305              | 030,075              |                      |
| Pocahontas.....    | 44,830             |                   |                   | 1291           | 180,980              | 140.10           |                   | 240,600              | 1,078,020            |                      | 30,220               | 476,190              |                      |
| Preston.....       | 97,984             | 630               | 34,225            | 3182           | 377,075              | 118.50           | 11,713            | 558,510              | 408,717              |                      | 847,985              | 724,078              |                      |
| Putnam.....        | 20,290             |                   |                   | 989            | 114,525              | 115.80           | 4,820             | 103,975              | 1,192,850            | 101,090              | 19,310               | 211,585              |                      |
| Raleigh.....       | 0,180              |                   | 100               | 4158           | 555,515              | 133.00           | 2,295             | 1,120,065            | 4,125,230            | 103,280              | 28,730               | 199,315              |                      |
| Randolph.....      | 29,465             | 485               | 100               | 2048           | 268,175              | 130.94           | 0,020             | 410,355              | 1,070,405            | 2,750                | 54,925               | 013,030              |                      |
| Ritchie.....       | 28,100             | 170               |                   | 2090           | 303,200              | 144.00           | 2,030             | 272,040              | 524,330              | 2,000,450            | 28,770               | 750,400              |                      |
| Roane.....         | 11,840             |                   |                   | 1552           | 154,855              | 99.78            | 1,605             | 154,430              |                      | 2,824,900            | 425,075              | 055,235              |                      |
| Summers.....       | 21,350             | 10                |                   | 1385           | 235,855              | 170.29           | 805               | 253,430              | 531,555              | 4,035                | 5,070                | 70,020               |                      |
| Taylor.....        | 21,170             |                   |                   | 2524           | 330,210              | 134.30           |                   | 489,240              | 827,410              | 16,770               | 12,270               | 1,011,410            |                      |
| Tucker.....        | 13,190             |                   |                   | 893            | 150,870              | 108.05           | 1,040             | 250,310              | 581,250              | 14,280               | 42,630               | 40,280               |                      |
| Tyler.....         | 21,790             | 14,920            |                   | 1525           | 209,535              | 137.40           | 505               | 250,270              |                      | 1,035,530            | 024,055              | 040,445              |                      |
| Upshur.....        | 30,515             |                   | 120               | 1011           | 220,335              | 142.30           | 3,140             | 290,85               | 027,235              | 130,515              | 51,985               | 550,885              |                      |
| Wayno.....         | 21,310             | 360               | 25                | 1739           | 183,075              | 105.28           | 11,840            | 380,115              | 140                  | 229,120              | 848,055              | 324,055              |                      |
| Webster.....       | 11,575             | 955               | 500               | 807            | 103,024              | 127.00           | 1,040             | 140,840              | 1,475,105            | 0,000                | 73,072               | 242,285              |                      |
| Wetzel.....        | 22,217             | 860               |                   | 2104           | 200,340              | 120.59           | 3,305             | 282,020              | 007,700              | 2,067,400            | 59,965               | 017,140              |                      |
| Wirt.....          | 18,450             | 230               | 10                | 019            | 07,405               | 108.00           | 5,720             | 70,555               | 07,420               | 541,465              | 25,805               | 132,325              |                      |
| Wood.....          | 37,350             | 730               |                   | 5607           | 817,625              | 145.82           | 0,565             | 1,362,585            | 0,400,225            | 235,015              | 237,315              | 2,375,705            |                      |
| Wyoming.....       | 3,105              | 50                |                   | 1184           | 208,040              | 175.71           | 1,205             | 314,580              | 808,005              | 3,005                | 30,750               | 45,150               |                      |
| <b>TOTALS.....</b> | <b>\$1,029,509</b> | <b>\$ 128,245</b> | <b>\$ 832,315</b> | <b>131,071</b> | <b>\$ 20,425,854</b> | <b>\$ 156.84</b> | <b>\$ 171,440</b> | <b>\$ 32,152,212</b> | <b>\$101,205,237</b> | <b>\$ 32,303,013</b> | <b>\$ 23,751,808</b> | <b>\$ 41,882,750</b> | <b>\$ 24,190,304</b> |

## COMPARATIVE STATEMENT—TOTAL ASSESSED VALUATION AND TAXES LEVIED—1930 AND 1931

(Data Furnished By Tax Commissioner's Office)

|                        | 1930                    | Per Cent of Total | 1931                    | Per Cent of Total |                      | Per Cent             |              |
|------------------------|-------------------------|-------------------|-------------------------|-------------------|----------------------|----------------------|--------------|
| Real Estate.....       | \$ 1,107,722,411        | 55.1              | \$ 1,010,284,290        | 53.8              | Decrease.....        | \$ 97,438,121        | 8.796        |
| Personal Property..... | 337,845,641             | 16.8              | 295,815,717             | 15.7              | Decrease.....        | 42,029,924           | 12.441       |
| Public Utility.....    | 564,695,850             | 28.1              | 571,868,460             | 30.5              | Increase.....        | 7,172,610            | 1.27         |
| <b>TOTALS.....</b>     | <b>\$ 2,010,263,902</b> | <b>100.0</b>      | <b>\$ 1,877,968,467</b> | <b>100.0</b>      | <b>Decrease.....</b> | <b>\$132,295,435</b> | <b>6.581</b> |

### TOTAL TAXES LEVIED IN STATE

|                        | 1930                 | 1931                 |                      |                     | Per Cent    |
|------------------------|----------------------|----------------------|----------------------|---------------------|-------------|
| Real Estate.....       | \$ 29,466,723        | \$ 27,266,145        | Decrease.....        | \$ 2,200,578        | 7.47        |
| Personal Property..... | 9,002,766            | 8,077,144            | Decrease.....        | 925,622             | 10.28       |
| Public Utility.....    | 14,714,695           | 15,314,200           | Increase.....        | 599,505             | 4.07        |
| <b>TOTALS.....</b>     | <b>\$ 63,184,184</b> | <b>\$ 50,657,489</b> | <b>Decrease.....</b> | <b>\$ 2,526,695</b> | <b>4.75</b> |

### PURPOSES FOR WHICH LEVIED

|                             | 1930                 | 1931                 |                      |                     | Per Cent    |
|-----------------------------|----------------------|----------------------|----------------------|---------------------|-------------|
| State, General.....         | \$ 2,010,264         | \$ 1,877,969         | Decrease.....        | \$ 132,295          | 6.58        |
| State Capitol Building..... | 1,005,132            | 938,984              | Decrease.....        | 66,148              | 6.53        |
| State Virginia Debt.....    | 804,106              | 751,187              | Decrease.....        | 52,919              | 6.58        |
| County and District.....    | 16,263,441           | 15,192,793           | Decrease.....        | 1,070,648           | 6.58        |
| School.....                 | 26,859,397           | 26,108,348           | Decrease.....        | 751,049             | 2.9         |
| Municipal.....              | 6,211,844            | 5,788,208            | Decrease.....        | 423,636             | 6.82        |
| <b>TOTALS.....</b>          | <b>\$ 53,184,184</b> | <b>\$ 50,657,489</b> | <b>Decrease.....</b> | <b>\$ 2,526,695</b> | <b>4.75</b> |

**DISTRIBUTION OF TAXES LEVIED FOR 1931**

|                        | State<br>General    | State<br>Capitol<br>Building | State<br>Virginia<br>Debt | Total<br>State      | County<br>and<br>District | School*              | Municipal           | Total                |
|------------------------|---------------------|------------------------------|---------------------------|---------------------|---------------------------|----------------------|---------------------|----------------------|
| Real Estate.....       | \$ 1,010,284        | \$ 505,142                   | \$ 404,114                | \$ 1,919,540        | \$ 8,177,767              | \$ 14,053,241        | \$ 3,115,597        | \$ 27,266,145        |
| Personal Property..... | 295,816             | 147,908                      | 118,326                   | 562,050             | 2,424,652                 | 4,166,660            | 923,753             | 8,077,144            |
| Public Utility.....    | 571,860             | 285,034                      | 228,747                   | 1,086,550           | 4,500,374                 | 7,888,418            | 1,748,858           | 15,314,200           |
| <b>TOTALS.....</b>     | <b>\$ 1,877,960</b> | <b>\$ 938,084</b>            | <b>\$ 751,187</b>         | <b>\$ 3,568,140</b> | <b>\$ 15,192,793</b>      | <b>\$ 26,108,348</b> | <b>\$ 5,788,208</b> | <b>\$ 50,657,489</b> |

**PER CAPITA TAX**

|   | 1927            | 1928            | 1929            | 1930            | 1931            |
|---|-----------------|-----------------|-----------------|-----------------|-----------------|
| Per Capita State, General.....            | \$ 1.43         | \$ 1.27         | \$ 1.30         | \$ 1.10         | \$ 1.08         |
| Per Capita State Capitol Building.....    |                 |                 | .60             | .58             | .54             |
| Per Capita State Virginia Debt.....       | .58             | .57             | .56             | .47             | .43             |
| Per Capita County and District.....       | 11.60           | 11.05           | 11.37           | 9.41            | 8.72            |
| Per Capita School.....                    | 17.15           | 17.09           | 18.51           | 15.55           | 14.00           |
| Per Capita Municipal.....                 | 4.20            | 4.30            | 4.30            | 3.50            | 3.32            |
| <b>Total Per Capita Tax in State.....</b> | <b>\$ 35.05</b> | <b>\$ 35.54</b> | <b>\$ 36.01</b> | <b>\$ 30.76</b> | <b>\$ 29.08</b> |

**TOTAL TAXES LEVIED FOR YEAR 1931 IN STATE**

|                             | Average<br>Rate on<br>\$100 |                      | Per Cent<br>of<br>Total |
|-----------------------------|-----------------------------|----------------------|-------------------------|
| State, General.....         | \$ 0.10                     | \$ 1,877,960         | 3.7                     |
| State Capitol Building..... | .05                         | 938,084              | 1.9                     |
| State Virginia Debt.....    | .04                         | 751,187              | 1.5                     |
| County and District.....    | .800                        | 15,192,793           | 30.0                    |
| School.....                 | 1.39                        | 26,108,348           | 51.5                    |
| Municipal.....              | .308                        | 5,788,208            | 11.4                    |
| <b>TOTALS.....</b>          | <b>\$ 2.007</b>             | <b>\$ 50,657,489</b> | <b>100.0</b>            |

# ASSESSED VALUATION—REAL ESTATE AND PERSONAL PROPERTY—1931 AND 1932

(Data furnished by Tax Commissioner's Office)

| COUNTIES   | REAL ESTATE  |              |          |              |          | PERSONAL PROPERTY |              |          |            |          |
|------------|--------------|--------------|----------|--------------|----------|-------------------|--------------|----------|------------|----------|
|            | 1931         | 1932         | Increase | Decrease     | Per Cent | 1931              | 1932         | Increase | Decrease   | Per Cent |
| Burrhead   | \$ 9,436,785 | \$ 6,864,360 |          | \$ 2,572,425 | 27.26    | \$ 1,961,394      | \$ 1,480,054 |          | \$ 481,340 | 24.54    |
| Berkeley   | 16,351,230   | 14,747,295   |          | 1,603,935    | 9.81     | 5,828,440         | 4,948,467    |          | 879,973    | 15.10    |
| Boone      | 11,848,965   | 9,557,135    |          | 2,291,830    | 19.34    | 5,847,271         | 4,342,585    |          | 1,504,686  | 25.73    |
| Braxton    | 7,668,210    | 6,847,380    |          | 820,830      | 10.70    | 2,385,548         | 1,866,007    |          | 519,541    | 21.78    |
| Brooke     | 29,697,500   | 26,277,300   |          | 3,420,200    | 11.52    | 4,542,538         | 4,258,939    |          | 283,599    | 6.24     |
| Cabell     | 82,431,510   | 74,405,125   |          | 8,026,385    | 9.74     | 17,897,767        | 15,296,639   |          | 2,601,128  | 14.53    |
| Calhoun    | 3,231,670    | 2,707,150    |          | 524,520      | 16.23    | 2,510,820         | 2,017,130    |          | 493,690    | 19.66    |
| Clay       | 4,797,555    | 4,147,620    |          | 649,935      | 13.55    | 3,109,240         | 2,509,840    |          | 599,400    | 19.28    |
| Doddridge  | 6,128,465    | 5,891,870    |          | 236,615      | 3.86     | 3,143,640         | 2,707,860    |          | 435,780    | 13.86    |
| Fayette    | 18,167,280   | 15,906,685   |          | 2,260,595    | 12.44    | 7,036,700         | 5,485,025    |          | 1,551,675  | 22.05    |
| Gilmer     | 4,957,720    | 4,228,900    |          | 728,820      | 14.70    | 2,245,090         | 1,712,310    |          | 532,780    | 23.73    |
| Grant      | 3,666,335    | 3,178,425    |          | 487,910      | 13.31    | 1,643,567         | 1,317,325    |          | 326,242    | 19.85    |
| Greenbrier | 8,631,910    | 8,514,910    |          | 117,000      | 1.36     | 4,116,615         | 3,260,470    |          | 856,145    | 20.80    |
| Hampshire  | 4,080,050    | 4,053,560    |          | 26,490       | .65      | 1,841,140         | 1,521,020    |          | 320,120    | 17.39    |
| Hancock    | 18,329,290   | 17,053,060   |          | 1,276,230    | 6.96     | 3,870,780         | 3,379,040    |          | 491,740    | 12.70    |
| Hardy      | 3,180,995    | 3,101,880    |          | 79,115       | 2.49     | 1,728,525         | 1,472,060    |          | 256,465    | 14.84    |
| Harrison   | 65,350,440   | 57,500,860   |          | 7,849,580    | 12.01    | 16,982,020        | 13,923,370   |          | 3,058,650  | 18.01    |
| Jackson    | 5,880,850    | 5,247,505    |          | 633,345      | 10.77    | 1,550,637         | 1,216,230    |          | 334,407    | 21.57    |
| Jefferson  | 10,201,790   | 8,143,440    |          | 2,058,350    | 20.18    | 4,111,350         | 3,013,895    |          | 497,455    | 12.10    |
| Kanawha    | 117,106,890  | 99,472,415   |          | 17,634,475   | 15.06    | 27,153,550        | 18,128,110   |          | 9,025,440  | 33.24    |
| Lewis      | 13,903,840   | 11,474,500   |          | 2,429,340    | 17.47    | 5,096,950         | 3,389,550    |          | 1,707,400  | 33.50    |
| Lincoln    | 6,872,235    | 6,062,715    |          | 809,520      | 11.78    | 3,248,555         | 2,587,940    |          | 660,615    | 20.34    |
| Logan      | 21,392,845   | 17,567,540   |          | 3,825,305    | 17.88    | 6,111,090         | 4,895,845    |          | 1,215,245  | 19.89    |
| Marion     | 52,746,226   | 45,493,550   |          | 7,252,676    | 13.75    | 11,613,897        | 8,666,818    |          | 2,947,079  | 25.38    |
| Marshall   | 26,560,340   | 18,501,690   |          | 8,078,650    | 30.39    | 8,426,260         | 6,859,210    |          | 1,567,050  | 18.60    |
| Mason      | 9,054,560    | 7,203,020    |          | 1,851,540    | 20.45    | 2,179,030         | 1,798,635    |          | 380,395    | 17.46    |
| Mercer     | 22,350,450   | 18,359,750   |          | 3,990,700    | 17.86    | 8,885,069         | 7,251,705    |          | 1,633,364  | 18.38    |

|                    |                        |                       |                       |              |                       |                       |                      |              |
|--------------------|------------------------|-----------------------|-----------------------|--------------|-----------------------|-----------------------|----------------------|--------------|
| Mineral.....       | 10,440,740             | 9,909,740             | 531,000               | 5.09         | 2,891,580             | 2,484,620             | 406,960              | 14.07        |
| Mingo.....         | 13,521,445             | 10,195,065            | 3,326,380             | 24.60        | 3,413,497             | 2,516,765             | 896,732              | 26.27        |
| Monongalia.....    | 47,744,955             | 41,830,610            | 5,914,345             | 12.37        | 11,002,380            | 7,887,935             | 3,114,445            | 28.70        |
| Monroe.....        | 5,453,495              | 4,282,445             | 1,171,050             | 21.47        | 1,514,590             | 1,180,005             | 328,585              | 21.60        |
| Morgan.....        | 3,859,400              | 3,260,900             | 628,500               | 16.16        | 1,455,768             | 1,335,794             | 119,974              | 8.24         |
| McDowell.....      | 39,900,890             | 31,025,340            | 8,875,550             | 22.24        | 0,920,550             | 7,059,100             | 2,270,450            | 22.87        |
| Nicholas.....      | 12,080,030             | 9,950,205             | 2,130,065             | 17.03        | 3,280,275             | 2,416,040             | 803,335              | 20.32        |
| Ohio.....          | 69,603,000             | 69,474,075            | 188,325               | .27          | 23,546,860            | 20,529,875            | 3,016,085            | 12.81        |
| Pendleton.....     | 3,290,070              | 3,253,810             | 30,260                | 1.10         | 1,220,805             | 820,740               | 400,165              | 33.27        |
| Pleasants.....     | 3,535,540              | 3,512,080             | 22,860                | .05          | 2,284,065             | 1,720,030             | 554,135              | 24.26        |
| Pocahontas.....    | 6,049,540              | 5,136,270             | 1,513,270             | 22.76        | 2,700,410             | 1,047,780             | 761,630              | 28.11        |
| Preston.....       | 14,010,029             | 11,572,555            | 2,438,074             | 17.40        | 3,056,550             | 2,680,505             | 1,276,045            | 32.25        |
| Putnam.....        | 6,462,430              | 5,264,850             | 1,107,580             | 18.53        | 2,187,070             | 1,829,140             | 358,530              | 10.39        |
| Raleigh.....       | 27,556,530             | 21,989,360            | 5,567,170             | 20.20        | 0,635,310             | 5,112,380             | 1,522,930            | 22.95        |
| Randolph.....      | 10,717,090             | 9,415,840             | 1,301,250             | 12.14        | 3,009,395             | 3,253,065             | 650,300              | 16.79        |
| Ritchie.....       | 0,583,690              | 7,720,700             | 1,850,950             | 10.38        | 5,170,360             | 3,068,480             | 1,201,580            | 23.25        |
| Roane.....         | 7,830,180              | 6,224,300             | 1,605,880             | 20.51        | 4,043,980             | 3,800,415             | 1,143,665            | 23.13        |
| Summers.....       | 6,791,360              | 5,299,760             | 1,491,610             | 21.96        | 1,593,748             | 1,316,065             | 276,783              | 17.37        |
| Taylor.....        | 10,095,680             | 10,304,340            | 901,340               | 6.20         | 3,331,250             | 2,400,820             | 870,430              | 26.13        |
| Tucker.....        | 5,810,030              | 5,563,540             | 255,490               | 4.39         | 1,481,100             | 1,208,580             | 272,520              | 18.40        |
| Tyler.....         | 4,065,125              | 4,789,025             | 175,500               | 3.63         | 4,094,781             | 3,146,972             | 947,509              | 23.15        |
| Upshur.....        | 0,788,215              | 7,439,135             | 2,340,080             | 24.00        | 2,515,000             | 1,753,100             | 761,000              | 30.30        |
| Wayne.....         | 11,070,040             | 9,024,540             | 2,065,100             | 18.55        | 2,474,530             | 1,800,210             | 614,320              | 24.53        |
| Wetzel.....        | 5,792,230              | 5,638,955             | 163,275               | 2.65         | 2,253,815             | 1,737,100             | 516,715              | 22.93        |
| Wetzel.....        | 8,280,030              | 7,097,290             | 1,182,740             | 14.28        | 4,090,660             | 4,216,590             | 774,070              | 15.51        |
| Wirt.....          | 3,428,995              | 3,407,430             | 21,565                | .63          | 1,170,970             | 936,820               | 243,150              | 20.61        |
| Wood.....          | 49,015,470             | 47,832,660            | 1,182,810             | 2.41         | 15,105,560            | 10,820,050            | 4,284,010            | 28.36        |
| Wyoming.....       | 17,946,015             | 13,847,180            | 4,098,835             | 22.84        | 1,000,025             | 1,343,505             | 203,030              | 10.37        |
| <b>TOTALS.....</b> | <b>\$1,010,284,290</b> | <b>\$ 876,785,490</b> | <b>\$ 133,408,800</b> | <b>13.21</b> | <b>\$ 205,815,717</b> | <b>\$ 231,867,280</b> | <b>\$ 63,048,437</b> | <b>21.02</b> |

# ASSESSED VALUATION—PUBLIC UTILITY PROPERTY—1931 AND 1932

(Data furnished by Tax Commissioner's Office)

| COUNTIES   | PUBLIC UTILITY PROPERTY |              |          |            |          | TOTAL ALL PROPERTY |               |          |              |          |
|------------|-------------------------|--------------|----------|------------|----------|--------------------|---------------|----------|--------------|----------|
|            | 1931                    | 1932         | Increase | Decrease   | Per Cent | 1931               | 1932          | Increase | Decrease     | Per Cent |
| Barbour    | \$ 4,224,394            | \$ 3,888,518 |          | \$ 335,876 | 7.95     | \$ 15,622,573      | \$ 12,232,032 |          | \$ 3,389,041 | 21.70    |
| Berkeley   | 7,041,273               | 6,935,890    |          | 105,383    | 1.50     | 29,220,943         | 26,631,652    |          | 2,589,291    | 8.66     |
| Boone      | 8,143,086               | 8,028,210    |          | 114,876    | 1.41     | 25,639,322         | 21,927,930    |          | 3,911,392    | 15.14    |
| Braxton    | 5,743,892               | 4,957,549    |          | 786,343    | 13.69    | 15,797,650         | 13,670,036    |          | 2,126,714    | 13.46    |
| Brooke     | 7,282,824               | 6,978,662    |          | 304,162    | 4.15     | 41,522,862         | 37,514,901    |          | 4,007,961    | 9.65     |
| Cabell     | 25,574,856              | 25,182,705   |          | 392,151    | 1.53     | 125,904,133        | 114,884,469   |          | 11,019,664   | 8.75     |
| Calhoun    | 3,817,973               | 3,892,508    | 74,535   |            | 1.95     | 9,560,463          | 8,616,788     |          | 943,675      | 9.87     |
| Clay       | 3,442,826               | 3,292,710    |          | 150,116    | 4.36     | 11,349,621         | 9,950,170     |          | 1,399,451    | 12.33    |
| Doddridge  | 10,298,186              | 10,032,211   |          | 265,975    | 2.58     | 19,570,311         | 18,631,941    |          | 938,370      | 4.79     |
| Fayette    | 26,441,891              | 26,538,702   | 96,811   |            | .37      | 51,645,871         | 47,930,412    |          | 3,715,459    | 7.19     |
| Gilmer     | 5,199,517               | 5,148,764    |          | 50,753     | .98      | 12,402,327         | 11,089,974    |          | 1,312,353    | 10.58    |
| Grant      | 714,789                 | 489,971      |          | 224,818    | 31.45    | 6,024,691          | 4,985,721     |          | 1,038,970    | 18.25    |
| Greenbrier | 9,718,115               | 9,701,397    |          | 16,718     | .17      | 22,466,640         | 21,476,777    |          | 989,863      | 4.41     |
| Hampshire  | 3,778,560               | 3,785,952    | 7,392    |            | .20      | 9,699,750          | 9,360,532     |          | 339,218      | 3.50     |
| Hancock    | 3,599,150               | 3,625,404    | 26,254   |            | .73      | 25,709,220         | 24,057,504    |          | 1,741,716    | 6.75     |
| Hardy      | 430,165                 | 428,667      |          | 1,498      | .35      | 5,339,685          | 5,002,607     |          | 337,078      | 6.31     |
| Harrison   | 25,722,546              | 24,864,864   |          | 857,682    | 3.33     | 108,055,006        | 96,289,094    |          | 11,765,912   | 10.89    |
| Jackson    | 3,595,373               | 3,394,435    |          | 201,138    | 5.59     | 11,027,060         | 9,858,170     |          | 1,168,890    | 10.60    |
| Jefferson  | 5,650,566               | 5,599,269    |          | 51,297     | .91      | 19,963,708         | 17,356,604    |          | 2,607,102    | 13.06    |
| Kanawha    | 58,883,608              | 59,704,805   | 821,197  |            | 1.39     | 203,141,048        | 177,305,330   |          | 25,835,718   | 12.72    |
| Lewis      | 12,005,499              | 12,107,608   | 102,109  |            | .85      | 31,006,289         | 26,971,658    |          | 4,034,631    | 13.01    |
| Lincoln    | 8,317,464               | 8,685,322    | 367,858  |            | 4.42     | 18,438,254         | 17,335,977    |          | 1,102,277    | 5.98     |
| Logan      | 14,235,530              | 13,962,391   |          | 273,139    | 1.92     | 41,739,465         | 36,425,776    |          | 5,313,689    | 12.73    |
| Marion     | 21,978,064              | 21,113,134   |          | 864,930    | 3.94     | 86,338,187         | 75,273,502    |          | 11,064,685   | 12.82    |
| Marshall   | 14,617,868              | 14,156,809   |          | 461,059    | 3.15     | 49,624,468         | 39,517,709    |          | 10,106,759   | 20.37    |
| Mason      | 6,009,764               | 5,851,016    |          | 248,748    | 4.08     | 17,333,354         | 14,852,671    |          | 2,480,683    | 14.31    |
| Mercer     | 23,776,679              | 23,683,135   |          | 93,444     | .39      | 55,012,098         | 49,294,590    |          | 5,717,508    | 10.39    |



|                    |                       |                       |                     |                      |             |                        |                        |                        |                       |              |
|--------------------|-----------------------|-----------------------|---------------------|----------------------|-------------|------------------------|------------------------|------------------------|-----------------------|--------------|
| Mineral.....       | \$ 3,364,771          | 7,278,523             | 1,106,248           | 13.19                | 21,717,091  | 10,672,883             | 2,014,208              | 9.41                   |                       |              |
| Mingo.....         | 22,825,666            | 23,003,672            | 178,006             | .78                  | 39,760,408  | 35,715,502             | 4,045,104              | 10.17                  |                       |              |
| Monongalia.....    | 18,938,945            | 19,361,220            | 442,281             | 2.34                 | 77,716,280  | 60,090,771             | 8,040,509              | 11.12                  |                       |              |
| Monroe.....        | 1,440,055             | 1,908,920             | 458,074             | 31.65                | 8,418,040   | 7,377,370              | 1,040,661              | 12.36                  |                       |              |
| Morgan.....        | 0,210,775             | 8,750,698             | 454,078             | 4.03                 | 14,555,044  | 13,353,302             | 1,202,552              | 8.26                   |                       |              |
| McDowell.....      | 25,034,642            | 24,298,060            | 730,582             | 2.94                 | 74,805,082  | 62,082,500             | 11,882,582             | 15.87                  |                       |              |
| Nicholas.....      | 2,180,785             | 2,097,622             | 80,163              | 4.08                 | 17,553,900  | 14,470,827             | 3,083,103              | 17.50                  |                       |              |
| Ohio.....          | 14,907,790            | 13,870,720            | 737,031             | 5.05                 | 107,817,620 | 103,875,270            | 3,942,341              | 3.66                   |                       |              |
| Pendleton.....     | 14,006                | 32,162                | 18,157              | 120.65               | 4,533,970   | 4,100,712              | 427,258                | 0.42                   |                       |              |
| Pleasants.....     | 2,576,659             | 2,526,665             | 40,094              | 1.94                 | 8,306,264   | 7,760,275              | 526,989                | 7.47                   |                       |              |
| Pocahontas.....    | 3,403,060             | 2,975,136             | 427,933             | 12.67                | 12,762,019  | 10,050,186             | 2,702,833              | 21.18                  |                       |              |
| Preston.....       | 9,387,634             | 9,100,017             | 287,617             | 3.00                 | 27,354,813  | 23,353,077             | 4,001,736              | 14.63                  |                       |              |
| Putnam.....        | 6,264,684             | 0,405,752             | 141,094             | 2.25                 | 14,014,788  | 13,490,742             | 1,415,046              | 9.49                   |                       |              |
| Raleigh.....       | 11,770,313            | 12,172,541            | 393,228             | 3.34                 | 46,971,153  | 39,274,281             | 6,696,872              | 14.57                  |                       |              |
| Randolph.....      | 5,310,849             | 3,744,159             | 1,566,690           | 20.60                | 10,937,334  | 16,413,086             | 3,524,240              | 17.08                  |                       |              |
| Ritchie.....       | 8,871,422             | 8,704,224             | 167,198             | 1.88                 | 23,625,462  | 20,300,404             | 3,226,058              | 13.60                  |                       |              |
| Roane.....         | 11,363,440            | 11,100,150            | 173,290             | 1.53                 | 24,137,609  | 21,214,805             | 2,922,744              | 12.11                  |                       |              |
| Summers.....       | 8,356,684             | 8,514,037             | 167,353             | 1.88                 | 16,741,792  | 15,130,752             | 1,611,040              | 9.02                   |                       |              |
| Taylor.....        | 7,654,204             | 7,451,291             | 202,923             | 2.65                 | 21,981,134  | 20,216,441             | 1,764,693              | 8.03                   |                       |              |
| Tucker.....        | 1,937,245             | 1,347,582             | 589,663             | 30.44                | 0,237,375   | 8,110,702              | 1,117,673              | 12.11                  |                       |              |
| Tyler.....         | 5,002,841             | 4,893,180             | 110,661             | 2.39                 | 14,002,747  | 12,810,777             | 1,242,070              | 8.84                   |                       |              |
| Upshur.....        | 2,463,887             | 2,376,310             | 78,577              | 3.20                 | 14,767,102  | 11,567,545             | 3,190,617              | 21.61                  |                       |              |
| Wayne.....         | 24,111,091            | 24,567,961            | 450,870             | 1.89                 | 37,665,261  | 35,452,711             | 2,212,550              | 5.87                   |                       |              |
| Webster.....       | 1,010,717             | 1,488,044             | 422,073             | 22.12                | 0,956,702   | 8,864,090              | 1,002,063              | 10.97                  |                       |              |
| Wetzel.....        | 15,627,609            | 15,413,673            | 113,926             | .73                  | 28,708,280  | 26,727,553             | 2,070,736              | 7.10                   |                       |              |
| Wirt.....          | 402,134               | 387,081               | 15,053              | 3.74                 | 6,011,090   | 4,731,331              | 270,768                | 5.58                   |                       |              |
| Wood.....          | 12,243,736            | 12,176,831            | 66,905              | .55                  | 70,364,706  | 70,830,441             | 5,534,325              | 7.25                   |                       |              |
| Wyoming.....       | 10,323,370            | 10,541,750            | 218,380             | 2.12                 | 20,870,016  | 25,732,531             | 4,143,485              | 13.87                  |                       |              |
| <b>TOTALS.....</b> | <b>\$ 571,808,490</b> | <b>\$ 623,023,000</b> | <b>\$ 3,960,469</b> | <b>\$ 13,205,320</b> | <b>1.02</b> | <b>\$1,877,068,467</b> | <b>\$1,071,276,370</b> | <b>\$ Net Decrease</b> | <b>\$ 206,002,097</b> | <b>11.00</b> |

Net Decrease \$0,244,860.

# TAXES LEVIED—PUBLIC UTILITY PROPERTY—1931 AND 1932

(Data furnished by Tax Commissioner's Office)

| COUNTIES        | REAL ESTATE |            |          |           |          | PERSONAL PROPERTY |           |          |          |          |
|-----------------|-------------|------------|----------|-----------|----------|-------------------|-----------|----------|----------|----------|
|                 | 1931        | 1932       | Increase | Decrease  | Per Cent | 1931              | 1932      | Increase | Decrease | Per Cent |
| Barbour.....    | \$ 236,302  | \$ 194,127 |          | \$ 42,175 | 17.85    | \$ 50,657         | \$ 42,923 |          | \$ 7,734 | 15.27    |
| Berkeley.....   | 385,782     | 332,084    |          | 53,698    | 13.92    | 144,093           | 117,144   |          | 26,949   | 18.70    |
| Boone.....      | 357,122     | 285,171    |          | 71,951    | 20.15    | 178,289           | 131,072   |          | 47,217   | 26.77    |
| Braxton.....    | 193,131     | 168,578    |          | 24,553    | 12.71    | 60,873            | 46,583    |          | 14,290   | 23.47    |
| Brooke.....     | 635,080     | 558,499    |          | 76,581    | 12.06    | 109,456           | 101,004   |          | 8,452    | 7.72     |
| Cabell.....     | 2,013,668   | 1,752,536  |          | 261,132   | 12.97    | 424,178           | 349,330   |          | 74,842   | 16.64    |
| Calhoun.....    | 78,749      | 64,264     |          | 14,485    | 18.39    | 61,962            | 48,021    |          | 13,341   | 21.53    |
| Clay.....       | 122,599     | 117,448    |          | 5,151     | 4.20     | 73,699            | 65,096    |          | 8,603    | 11.67    |
| Doddridge.....  | 127,446     | 116,467    |          | 10,979    | 8.61     | 64,943            | 53,575    |          | 11,368   | 17.53    |
| Fayette.....    | 613,372     | 548,325    |          | 65,047    | 10.60    | 240,446           | 190,960   |          | 49,486   | 20.58    |
| Gilmer.....     | 144,999     | 121,353    |          | 23,646    | 16.31    | 65,410            | 48,033    |          | 17,383   | 26.57    |
| Grant.....      | 87,308      | 78,156     |          | 9,152     | 10.48    | 41,705            | 33,504    |          | 8,201    | 19.66    |
| Greenbrier..... | 331,290     | 318,417    |          | 12,873    | 3.89     | 105,298           | 126,271   |          | 39,027   | 23.61    |
| Hampshire.....  | 96,002      | 88,932     |          | 7,070     | 7.36     | 45,466            | 35,436    |          | 10,030   | 22.06    |
| Hancock.....    | 540,371     | 455,993    |          | 84,388    | 15.02    | 112,525           | 88,081    |          | 23,844   | 21.19    |
| Hardy.....      | 74,438      | 65,817     |          | 8,621     | 11.58    | 41,815            | 32,452    |          | 9,363    | 22.30    |
| Harrison.....   | 1,524,100   | 1,294,167  |          | 229,933   | 15.09    | 391,067           | 309,181   |          | 81,886   | 20.94    |
| Jackson.....    | 150,639     | 127,588    |          | 29,051    | 18.55    | 43,172            | 31,132    |          | 12,040   | 27.89    |
| Jefferson.....  | 181,619     | 138,568    |          | 43,051    | 23.70    | 78,670            | 68,912    |          | 9,758    | 12.40    |
| Kanawha.....    | 3,121,300   | 2,548,607  |          | 572,693   | 18.35    | 712,874           | 460,523   |          | 252,351  | 35.40    |
| Lewis.....      | 345,427     | 276,682    |          | 68,745    | 19.90    | 124,700           | 81,321    |          | 43,379   | 34.79    |
| Lincoln.....    | 182,042     | 170,135    |          | 11,907    | 6.54     | 83,544            | 73,576    |          | 9,968    | 11.93    |
| Logan.....      | 693,935     | 583,617    |          | 110,318   | 15.90    | 197,964           | 162,756   |          | 35,208   | 17.78    |
| Marion.....     | 1,540,745   | 1,355,447  |          | 185,298   | 12.03    | 338,946           | 256,016   |          | 82,930   | 24.47    |
| Marshall.....   | 637,388     | 470,455    |          | 166,933   | 26.19    | 203,350           | 173,156   |          | 30,194   | 14.85    |
| Mason.....      | 231,269     | 149,894    |          | 81,375    | 35.19    | 59,479            | 40,151    |          | 19,428   | 32.61    |
| Mercer.....     | 763,124     | 619,111    |          | 144,013   | 18.87    | 304,523           | 244,973   |          | 59,550   | 19.55    |

|                    |                      |                      |                 |                     |                     |                     |                 |                      |              |
|--------------------|----------------------|----------------------|-----------------|---------------------|---------------------|---------------------|-----------------|----------------------|--------------|
| Mineral.....       | 242,999              | 210,177              | 20,822          | 11.04               | 60,887              | 53,353              | 13,534          | 20.23                |              |
| Mingo.....         | 488,911              | 356,518              | 132,393         | 27.08               | 128,043             | 90,516              | 37,227          | 29.07                |              |
| Monongalia.....    | 1,145,477            | 977,315              | 168,162         | 14.08               | 205,484             | 182,738             | 82,740          | 31.17                |              |
| Monroe.....        | 144,349              | 123,415              | 20,934          | 14.50               | 42,000              | 35,093              | 6,373           | 15.15                |              |
| Morgan.....        | 71,445               | 59,569               | 11,870          | 10.02               | 27,977              | 25,207              | 2,770           | 9.90                 |              |
| McDowell.....      | 1,298,531            | 989,702              | 308,709         | 23.78               | 328,027             | 250,421             | 78,206          | 23.80                |              |
| Nicholas.....      | 334,603              | 282,050              | 52,007          | 15.72               | 100,154             | 75,305              | 24,760          | 24.72                |              |
| Ohio.....          | 1,972,059            | 1,075,594            | 297,365         | 15.07               | 600,000             | 512,014             | 178,635         | 25.57                |              |
| Pendleton.....     | 93,417               | 85,402               | 8,015           | 8.58                | 30,007              | 21,893              | 14,190          | 39.33                |              |
| Pleasants.....     | 91,498               | 84,305               | 7,133           | 7.80                | 58,574              | 41,080              | 17,494          | 29.87                |              |
| Pocahontas.....    | 171,550              | 134,409              | 37,087          | 21.02               | 74,155              | 53,827              | 20,328          | 27.41                |              |
| Preston.....       | 373,820              | 309,022              | 64,798          | 17.33               | 105,335             | 71,533              | 33,802          | 32.00                |              |
| Putnam.....        | 173,052              | 137,076              | 35,070          | 20.27               | 60,033              | 40,520              | 13,513          | 22.51                |              |
| Raleigh.....       | 1,012,040            | 874,959              | 137,081         | 13.00               | 251,701             | 208,445             | 43,250          | 17.19                |              |
| Randolph.....      | 298,218              | 208,257              | 20,061          | 10.05               | 114,703             | 97,420              | 17,277          | 15.08                |              |
| Ritachie.....      | 213,287              | 180,142              | 44,145          | 20.70               | 114,005             | 87,033              | 27,572          | 24.05                |              |
| Roane.....         | 194,778              | 153,798              | 40,980          | 21.04               | 110,504             | 91,318              | 28,270          | 23.64                |              |
| Summers.....       | 214,960              | 187,074              | 27,880          | 12.07               | 50,820              | 47,534              | 3,280           | 0.40                 |              |
| Taylor.....        | 274,125              | 241,803              | 32,322          | 11.70               | 84,540              | 58,010              | 25,024          | 30.06                |              |
| Tucker.....        | 108,758              | 157,710              | 11,048          | 0.55                | 44,330              | 35,000              | 8,730           | 19.71                |              |
| Tyler.....         | 148,200              | 130,540              | 11,000          | 7.87                | 123,414             | 92,807              | 30,517          | 24.73                |              |
| Upshur.....        | 270,862              | 209,602              | 61,200          | 22.50               | 70,871              | 40,871              | 21,000          | 29.63                |              |
| Wayne.....         | 321,727              | 208,730              | 52,001          | 10.47               | 72,825              | 50,204              | 10,531          | 22.70                |              |
| Webster.....       | 144,896              | 151,765              | 6,869           | 4.74                | 57,145              | 47,087              | 9,468           | 10.55                |              |
| Wetzel.....        | 259,770              | 222,319              | 37,457          | 14.42               | 157,501             | 130,130             | 27,371          | 17.38                |              |
| Wirt.....          | 76,211               | 73,531               | 2,080           | 3.52                | 20,776              | 20,560              | 5,007           | 22.06                |              |
| Wood.....          | 1,002,052            | 1,000,084            | 62,508          | 6.89                | 328,862             | 230,101             | 98,701          | 30.01                |              |
| Wyoming.....       | 587,125              | 417,174              | 160,951         | 28.05               | 50,107              | 43,735              | 12,372          | 22.05                |              |
| <b>TOTALS.....</b> | <b>\$ 27,206,145</b> | <b>\$ 22,004,622</b> | <b>\$ 6,800</b> | <b>\$ 4,308,302</b> | <b>\$ 8,077,144</b> | <b>\$ 6,170,502</b> | <b>Decrease</b> | <b>\$ *1,006,042</b> | <b>23.01</b> |

\*Net Decrease \$4,301,523. 15.78%.

## TAXES LEVIED—REAL ESTATE AND PERSONAL PROPERTY—1931 AND 1932

(Data furnished by Tax Commissioner's Office)

| COUNTIES        | PUBLIC UTILITY PROPERTY |            |          |          |          | TOTAL ALL PROPERTY |            |          |           |          |
|-----------------|-------------------------|------------|----------|----------|----------|--------------------|------------|----------|-----------|----------|
|                 | 1931                    | 1932       | Increase | Decrease | Per Cent | 1931               | 1932       | Increase | Decrease  | Per Cent |
| Barbour.....    | \$ 107,103              | \$ 109,710 | \$ 2,607 |          | 2.43     | \$ 394,062         | \$ 346,760 |          | \$ 47,302 | 12.00    |
| Berkley.....    | 134,012                 | 123,274    |          | 10,738   | 8.01     | 663,887            | 572,502    |          | 91,385    | 13.76    |
| Boone.....      | 244,713                 | 239,843    |          | 4,870    | 1.99     | 780,124            | 656,086    |          | 124,038   | 15.90    |
| Braxton.....    | 137,388                 | 117,548    |          | 19,840   | 14.44    | 391,392            | 332,709    |          | 58,683    | 14.99    |
| Brooke.....     | 170,785                 | 158,944    |          | 11,841   | 6.93     | 915,321            | 818,447    |          | 96,874    | 10.58    |
| Cabell.....     | 597,793                 | 572,519    |          | 25,274   | 4.23     | 3,035,639          | 2,674,391  |          | 361,248   | 11.90    |
| Calhoun.....    | 92,764                  | 91,796     |          | 968      | 1.04     | 233,475            | 204,681    |          | 28,794    | 12.33    |
| Clay.....       | 82,136                  | 87,672     | 5,536    |          | 6.74     | 278,434            | 270,216    |          | 8,218     | 2.95     |
| Doddridge.....  | 199,854                 | 184,146    |          | 15,708   | 7.86     | 392,243            | 354,188    |          | 38,055    | 9.70     |
| Fayette.....    | 837,160                 | 854,678    | 17,518   |          | 2.09     | 1,690,978          | 1,593,963  |          | 97,015    | 5.74     |
| Gilmer.....     | 145,085                 | 136,002    |          | 9,083    | 6.26     | 355,500            | 305,388    |          | 50,112    | 14.10    |
| Grant.....      | 15,880                  | 11,972     |          | 3,908    | 24.61    | 144,893            | 123,632    |          | 21,261    | 14.67    |
| Greenbrier..... | 326,266                 | 305,531    |          | 20,735   | 6.35     | 822,854            | 750,219    |          | 72,635    | 8.83     |
| Hampshire.....  | 76,506                  | 68,366     |          | 8,140    | 10.64    | 217,974            | 192,734    |          | 25,240    | 11.58    |
| Hancock.....    | 104,310                 | 95,695     |          | 8,615    | 8.26     | 757,212            | 640,359    |          | 116,853   | 15.43    |
| Hardy.....      | 9,497                   | 8,638      |          | 859      | 9.04     | 125,750            | 106,907    |          | 18,843    | 14.98    |
| Harrison.....   | 584,817                 | 538,417    |          | 46,400   | 7.93     | 2,499,984          | 2,141,765  |          | 358,219   | 14.33    |
| Jackson.....    | 57,310                  | 75,023     | 17,713   |          | 14.07    | 287,121            | 233,743    |          | 53,378    | 18.59    |
| Jefferson.....  | 100,382                 | 89,562     |          | 10,820   | 10.78    | 360,671            | 297,042    |          | 63,629    | 17.64    |
| Kanawha.....    | 1,552,812               | 1,510,926  |          | 41,886   | 2.70     | 5,386,986          | 4,520,056  |          | 866,930   | 16.09    |
| Lewis.....      | 261,613                 | 253,990    |          | 7,623    | 2.91     | 731,740            | 611,993    |          | 119,747   | 16.30    |
| Lincoln.....    | 224,236                 | 245,283    | 21,047   |          | 9.38     | 489,824            | 488,994    |          | 830       | .17      |
| Logan.....      | 467,923                 | 471,472    | 3,549    |          | .76      | 1,358,822          | 1,217,845  |          | 141,977   | 10.44    |
| Marion.....     | 603,668                 | 588,297    |          | 15,371   | 2.55     | 2,483,359          | 2,199,760  |          | 283,599   | 11.42    |
| Marshall.....   | 308,144                 | 319,444    | 11,300   |          | 3.67     | 1,148,882          | 963,055    |          | 185,827   | 16.17    |
| Mason.....      | 165,600                 | 128,598    |          | 37,002   | 22.34    | 456,448            | 318,643    |          | 137,805   | 30.19    |
| Mercer.....     | 754,735                 | 742,263    |          | 12,532   | 1.66     | 1,822,382          | 1,606,267  |          | 216,095   | 11.86    |

|                    |                      |                      |                   |              |                      |                      |                              |              |
|--------------------|----------------------|----------------------|-------------------|--------------|----------------------|----------------------|------------------------------|--------------|
| Mineral.....       | 184,800              | 149,173              | 35,717            | 10.32        | 494,776              | 418,703              | 70,073                       | 15.37        |
| Mingo.....         | 806,007              | 781,670              | 24,331            | 3.02         | 1,422,091            | 1,229,010            | 193,081                      | 13.63        |
| Monongalia.....    | 411,370              | 398,707              | 12,663            | 3.08         | 1,822,331            | 1,558,700            | 263,631                      | 14.40        |
| Monroe.....        | 42,205               | 59,322               | 17,027            | 40.26        | 228,710              | 219,430              | 10,280                       | 4.49         |
| Morgan.....        | 162,542              | 144,817              | 17,725            | 10.90        | 261,904              | 229,503              | 32,371                       | 12.36        |
| McDowell.....      | 824,143              | 774,507              | 49,636            | 6.02         | 2,451,301            | 2,014,090            | 436,611                      | 17.61        |
| Nicholas.....      | 54,655               | 53,803               | 852               | 1.50         | 480,472              | 411,257              | 78,215                       | 15.98        |
| Ohio.....          | 422,147              | 340,115              | 82,032            | 19.43        | 3,085,805            | 2,527,723            | 558,082                      | 18.08        |
| Pendleton.....     | 472                  | 1,118                | 646               | 130.86       | 129,980              | 108,418              | 21,568                       | 16.89        |
| Pleasants.....     | 60,749               | 53,783               | 6,966             | 11.47        | 210,821              | 179,228              | 31,593                       | 14.98        |
| Pocahontas.....    | 93,047               | 82,064               | 10,983            | 11.80        | 338,758              | 270,360              | 68,398                       | 20.19        |
| Preston.....       | 263,084              | 246,488              | 16,596            | 2.84         | 732,839              | 627,043              | 105,796                      | 14.44        |
| Putnam.....        | 167,496              | 150,887              | 16,609            | 3.00         | 390,581              | 341,383              | 49,198                       | 12.60        |
| Raleigh.....       | 434,647              | 478,688              | 44,241            | 10.18        | 1,008,988            | 1,562,292            | 136,696                      | 8.04         |
| Randolph.....      | 139,207              | 103,816              | 35,391            | 25.42        | 552,128              | 469,499              | 82,629                       | 14.96        |
| Ritchie.....       | 185,470              | 170,042              | 15,428            | 4.70         | 513,371              | 432,817              | 80,554                       | 15.69        |
| Roane.....         | 238,550              | 227,682              | 10,868            | 4.50         | 553,231              | 472,998              | 80,233                       | 14.50        |
| Summers.....       | 230,353              | 247,100              | 16,747            | 7.27         | 496,133              | 481,708              | 14,425                       | 2.91         |
| Taylor.....        | 177,483              | 162,417              | 15,066            | 8.49         | 530,148              | 462,836              | 73,312                       | 13.67        |
| Tucker.....        | 57,968               | 40,223               | 17,745            | 30.61        | 271,065              | 233,533              | 37,532                       | 13.85        |
| Tyler.....         | 134,316              | 124,290              | 10,026            | 7.46         | 405,936              | 353,733              | 52,203                       | 12.86        |
| Upshur.....        | 65,391               | 63,824               | 1,567             | 2.40         | 407,124              | 323,357              | 83,767                       | 20.57        |
| Wayne.....         | 697,848              | 696,378              | 1,470             | 1.07         | 1,092,400            | 1,015,408            | 76,992                       | 7.05         |
| Welster.....       | 47,445               | 38,972               | 8,473             | 17.86        | 249,480              | 238,424              | 11,056                       | 4.43         |
| Wetzel.....        | 444,013              | 429,759              | 14,254            | 3.21         | 861,290              | 782,208              | 79,082                       | 9.18         |
| Wirt.....          | 8,919                | 8,370                | 549               | 6.06         | 111,906              | 102,770              | 9,136                        | 8.16         |
| Wood.....          | 257,442              | 241,491              | 15,951            | 6.20         | 1,048,956            | 1,471,730            | 177,220                      | 10.75        |
| Wyoming.....       | 328,833              | 305,203              | 23,630            | 7.19         | 972,065              | 766,112              | 205,953                      | 21.19        |
| <b>TOTALS.....</b> | <b>\$ 15,314,200</b> | <b>\$ 14,711,276</b> | <b>\$ 602,924</b> | <b>3.94%</b> | <b>\$ 50,667,489</b> | <b>\$ 43,840,400</b> | <b>Decrease \$ 6,827,089</b> | <b>13.45</b> |

Net Decrease \$602,924. 3.94%.

## ASSESSMENT PERSONAL PROPERTY, 1932—RECAPITULATION

| COUNTIES        | Total Assessed Valuation | HORSES |           |         | CATTLE |            |         | SHEEP  |           |         | HOGS   |           |         |
|-----------------|--------------------------|--------|-----------|---------|--------|------------|---------|--------|-----------|---------|--------|-----------|---------|
|                 |                          | Number | Value     | Average | Number | Value      | Average | Number | Value     | Average | Number | Value     | Average |
| Barbour.....    | \$ 1,480,054             | 2150   | \$ 80,895 | 37.63   | 12575  | \$ 257,885 | 20.51   | 6531   | \$ 22,820 | 3.49    | 2213   | \$ 10,160 | 4.59    |
| Berkeley.....   | 4,948,467                | 2830   | 97,895    | 34.48   | 7373   | 142,335    | 19.30   | 4083   | 24,040    | 5.13    | 2099   | 15,195    | 5.07    |
| Boone.....      | 4,342,555                | 865    | 31,725    | 36.68   | 3155   | 62,290     | 19.74   | 364    | 745       | 2.05    | 830    | 3,365     | 6.46    |
| Braxton.....    | 1,866,007                | 2973   | 111,455   | 37.49   | 16104  | 339,135    | 22.45   | 16616  | 55,815    | 3.36    | 2054   | 10,065    | 4.87    |
| Brooke.....     | 4,258,939                | 344    | 24,000    | 69.77   | 1113   | 39,700     | 35.67   | 3957   | 10,100    | 2.55    |        |           |         |
| Cabell.....     | 15,296,639               | 2348   | 91,440    | 38.94   | 5451   | 117,725    | 21.60   | 636    | 3,095     | 4.87    | 1082   | 7,420     | 7.86    |
| Calhoun.....    | 2,017,130                | 1524   | 41,895    | 27.49   | 7273   | 108,875    | 14.97   | 6193   | 15,370    | 2.96    | 918    | 5,325     | 5.80    |
| Clay.....       | 2,509,840                | 895    | 31,345    | 35.02   | 3434   | 74,205     | 21.61   | 2123   | 5,565     | 2.62    | 471    | 2,797     | 5.94    |
| Doddridge.....  | 2,707,860                | 654    | 47,665    | 86.04   | 10190  | 189,640    | 18.61   | 15216  | 54,090    | 3.55    | 212    | 2,420     | 11.42   |
| Fayette.....    | 5,485,025                | 1325   | 44,055    | 33.25   | 4044   | 76,375     | 18.89   | 2847   | 6,295     | 2.21    | 122    | 925       | 7.58    |
| Gilmer.....     | 1,712,310                | 1731   | 46,420    | 26.82   | 9870   | 168,740    | 17.10   | 10261  | 35,060    | 3.43    | 1425   | 8,530     | 5.99    |
| Grant.....      | 1,317,325                | 1077   | 64,525    | 50.63   | 8514   | 169,450    | 19.00   | 15634  | 52,675    | 3.37    | 16.6   | 7,510     | 4.46    |
| Greenbrier..... | 3,260,470                | 2558   | 99,460    | 37.42   | 15808  | 334,845    | 21.19   | 20475  | 74,600    | 7.12    | 2150   | 11,340    | 5.27    |
| Hampshire.....  | 1,521,020                | 1600   | 62,580    | 39.11   | 7713   | 139,300    | 18.06   | 12692  | 33,320    | 2.63    | 2041   | 11,420    | 5.60    |
| Hancock.....    | 3,379,040                | 362    | 17,540    | 48.45   | 1273   | 26,040     | 20.46   | 979    | 1,260     | 1.29    | 125    | 1,010     | 8.08    |
| Hardy.....      | 1,472,060                | 1659   | 65,855    | 39.70   | 9444   | 218,690    | 23.10   | 15351  | 52,330    | 3.41    | 2950   | 12,420    | 4.21    |
| Harrison.....   | 13,923,370               | 2746   | 105,560   | 38.44   | 18006  | 465,190    | 25.84   | 12764  | 46,740    | 3.66    | 2094   | 16,600    | 7.93    |
| Jackson.....    | 1,216,230                | 2727   | 105,900   | 38.83   | 19007  | 251,915    | 13.25   | 12819  | 34,220    | 2.67    | 1172   | 6,135     | 5.23    |
| Jefferson.....  | 3,613,895                | 2646   | 121,355   | 45.86   | 5926   | 144,345    | 24.36   | 7579   | 33,415    | 4.41    | 2143   | 17,290    | 8.07    |
| Kanawha.....    | 18,128,110               | 1705   | 49,285    | 28.01   | 6556   | 134,515    | 20.52   | 1336   | 3,750     | 2.71    | 284    | 1,920     | 6.76    |
| Lewis.....      | 3,389,550                | 2045   | 78,600    | 38.44   | 15048  | 348,810    | 23.18   | 21926  | 84,910    | 3.87    | 1298   | 7,900     | 6.09    |
| Lincoln.....    | 2,587,940                | 2337   | 91,215    | 39.03   | 4040   | 85,110     | 21.07   | 409    | 890       | 2.18    | 199    | 2,140     | 10.75   |
| Logan.....      | 4,895,845                | 711    | 19,235    | 27.05   | 1555   | 34,915     | 18.52   | 213    | 685       | 3.22    | 477    | 2,280     | 4.78    |
| Marion.....     | 8,666,818                | 1885   | 60,995    | 32.36   | 8010   | 155,831    | 19.45   | 6132   | 15,279    | 2.49    | 517    | 4,375     | 8.46    |
| Marshall.....   | 6,859,210                | 2012   | 106,200   | 52.78   | 6630   | 137,340    | 20.11   | 33482  | 58,190    | 1.74    | 981    | 8,350     | 8.51    |
| Mason.....      | 1,798,635                | 3040   | 128,390   | 42.23   | 15010  | 291,320    | 19.41   | 6565   | 15,110    | 2.30    | 2337   | 11,440    | 5.11    |
| Mercer.....     | 7,251,705                | 2060   | 62,410    | 30.30   | 8374   | 162,690    | 17.21   | 6930   | 19,860    | 2.87    | 961    | 6,740     | 7.01    |
| Mineral.....    | 2,484,620                | 856    | 32,310    | 37.75   | 5157   | 96,415     | 18.70   | 6677   | 25,025    | 3.75    | 667    | 3,925     | 5.88    |
| Mingo.....      | 2,516,765                | 656    | 16,562    | 25.25   | 1748   | 37,063     | 21.20   | 557    | 1,243     | 2.23    | 277    | 1,668     | 6.02    |
| Monongalia..... | 7,887,935                | 1718   | 61,665    | 35.89   | 9140   | 169,935    | 18.59   | 14944  | 23,610    | 1.58    | 197    | 2,090     | 10.61   |

|                   |                      |               |                |              |                |                    |              |                |                    |             |               |                   |             |
|-------------------|----------------------|---------------|----------------|--------------|----------------|--------------------|--------------|----------------|--------------------|-------------|---------------|-------------------|-------------|
| Monroe.....       | 1,186,005            | 2327          | 95,500         | 41.08        | 13817          | 255,210            | 18.47        | 21533          | 07,880             | 3.15        | 2471          | 13,230            | 5.35        |
| Morgan.....       | 1,335,794            | 982           | 31,050         | 31.65        | 2232           | 42,905             | 10.22        | 363            | 785                | 2.16        | 1060          | 6,040             | 0.55        |
| McDowell.....     | 7,659,100            | 068           | 19,225         | 28.78        | 2072           | 51,975             | 25.08        | 330            | 775                | 2.35        | 33            | 325               | 9.85        |
| Nicholas.....     | 2,416,040            | 1700          | 71,600         | 42.12        | 8140           | 102,700            | 10.07        | 12434          | 33,275             | 2.08        | 1510          | 7,605             | 5.02        |
| Ohio.....         | 20,529,875           | 816           | 58,000         | 71.08        | 3141           | 100,975            | 32.15        | 3700           | 10,850             | 2.03        | 747           | 0,325             | 8.47        |
| Pendleton.....    | 820,740              | 1975          | 60,355         | 30.56        | 10007          | 170,650            | 17.05        | 27699          | 75,700             | 2.74        | 3000          | 9,945             | 3.32        |
| Piccassos.....    | 1,729,930            | 719           | 29,380         | 40.86        | 2932           | 68,800             | 20.09        | 1004           | 5,075              | 2.07        | 289           | 2,380             | 8.24        |
| Pocahontas.....   | 1,947,780            | 1768          | 59,400         | 33.60        | 9572           | 170,250            | 17.70        | 36305          | 100,230            | 2.75        | 1555          | 8,320             | 6.35        |
| Preston.....      | 2,680,505            | 3240          | 160,260        | 49.16        | 11949          | 252,821            | 21.10        | 10288          | 40,573             | 3.04        | 5144          | 10,848            | 3.86        |
| Putnam.....       | 1,829,140            | 1958          | 79,040         | 40.83        | 5734           | 109,730            | 10.14        | 1564           | 4,520              | 2.89        | 710           | 4,935             | 0.95        |
| Raleigh.....      | 5,112,380            | 1554          | 44,635         | 28.72        | 6609           | 127,545            | 19.30        | 3948           | 10,070             | 2.55        | 813           | 4,665             | 5.74        |
| Randolph.....     | 3,255,095            | 1933          | 57,865         | 29.94        | 10733          | 208,140            | 19.39        | 16711          | 47,790             | 2.80        | 1542          | 8,715             | 5.65        |
| Ritchie.....      | 3,969,480            | 2030          | 81,550         | 26.91        | 12318          | 304,290            | 24.70        | 18423          | 78,070             | 4.24        | 1884          | 11,740            | 6.23        |
| Roane.....        | 3,890,415            | 2700          | 73,770         | 27.32        | 15175          | 261,825            | 16.02        | 14612          | 35,055             | 2.39        | 1042          | 9,080             | 5.14        |
| Summers.....      | 1,310,965            | 1605          | 59,080         | 31.01        | 5598           | 118,070            | 20.12        | 7740           | 23,110             | 2.08        | 1185          | 0,535             | 5.51        |
| Taylor.....       | 2,460,820            | 1046          | 40,290         | 44.17        | 6289           | 130,740            | 21.74        | 3314           | 19,490             | 5.88        | 896           | 0,450             | 7.20        |
| Tucker.....       | 1,208,580            | 723           | 37,050         | 51.24        | 4012           | 88,800             | 22.13        | 4523           | 19,000             | 4.20        | 361           | 3,560             | 10.69       |
| Tyler.....        | 3,146,972            | 1321          | 48,770         | 30.92        | 6826           | 104,120            | 17.87        | 13228          | 20,040             | 1.56        | 1318          | 7,860             | 5.96        |
| Upshur.....       | 1,763,100            | 1827          | 04,505         | 35.31        | 9529           | 209,555            | 21.09        | 9057           | 35,815             | 3.95        | 1821          | 9,450             | 5.19        |
| Wayne.....        | 1,860,210            | 2939          | 105,650        | 35.35        | 9518           | 169,335            | 17.79        | 954            | 3,030              | 3.18        | 2102          | 12,750            | 6.07        |
| Webster.....      | 1,737,100            | 932           | 33,000         | 35.41        | 3375           | 71,802             | 21.29        | 8171           | 21,630             | 2.03        | 1024          | 5,178             | 5.06        |
| Wetzel.....       | 4,216,500            | 1962          | 71,025         | 36.20        | 7437           | 103,952            | 13.08        | 18315          | 28,401             | 1.55        | 1107          | 0,477             | 5.85        |
| Wirt.....         | 936,820              | 1339          | 40,900         | 35.03        | 6647           | 137,410            | 20.01        | 0777           | 30,565             | 4.61        | 1005          | 0,275             | 0.23        |
| Wood.....         | 10,820,950           | 2377          | 93,775         | 39.45        | 10740          | 202,345            | 18.84        | 6586           | 10,045             | 2.87        | 1240          | 7,345             | 5.88        |
| Wyoming.....      | 1,343,585            | 1027          | 30,445         | 29.04        | 3820           | 73,070             | 10.26        | 1823           | 4,180              | 2.29        | 882           | 4,770             | 5.41        |
| <b>TOTAL.....</b> | <b>\$231,867,280</b> | <b>93,866</b> | <b>540,482</b> | <b>37.78</b> | <b>435,428</b> | <b>\$8,604,989</b> | <b>10.90</b> | <b>515,378</b> | <b>\$1,542,704</b> | <b>2.00</b> | <b>70,430</b> | <b>\$ 300,598</b> | <b>8.63</b> |

## ASSESSMENTS PERSONAL PROPERTY, 1932—RECAPITULATION—Continued

| COUNTIES        | Farm Implements | Farm Products | Mined or Manufactured Products | AUTOMOBILES |            |           | Vehicles | Household Goods Etc. | Tangible Property | Chattels Real | Other Tangible Property | Money Credits and Investments | Bank Stock |
|-----------------|-----------------|---------------|--------------------------------|-------------|------------|-----------|----------|----------------------|-------------------|---------------|-------------------------|-------------------------------|------------|
|                 | Value           | Value         | Value                          | Number      | Value      | Average   | Value    | Value                | Value             | Value         | Value                   | Net Value                     | Value      |
| Barbour.....    | \$ 21,745       |               |                                | 1494        | \$ 157,230 | \$ 105.24 |          | \$ 156,145           | \$ 262,580        | \$ 182,250    | \$ 32,655               | \$ 285,190                    | \$ 10,499  |
| Berkeley.....   | 59,900          | 5,495         | 8,505                          | 4132        | 514,240    | 124.45    | 5,040    | 537,805              | 1,581,247         | 10,000        | 460,664                 | 954,966                       | 531,050    |
| Boone.....      | 555             | 50            | 180,300                        | 1457        | 191,555    | 131.47    | 3,315    | 269,810              | 1,452,105         | 1,807,890     | 28,225                  | 214,530                       | 94,095     |
| Braxton.....    | 29,610          | 270           | 3,375                          | 972         | 118,955    | 122.38    | 3,425    | 215,275              |                   | 1,200         | 452,475                 | 525,012                       |            |
| Brooke.....     | 22,400          |               |                                | 1111        | 212,900    | 191.63    |          | 532,400              | 1,813,900         | 328,300       | 622,500                 | 200,400                       | 146,339    |
| Cabell.....     | 21,070          | 750           | 80                             | 6499        | 898,933    | 138.32    | 5,055    | 1,700,041            | 1,603,095         | 110,437       | 8,828,305               | 1,101,264                     | 746,129    |
| Calhoun.....    | 10,975          |               |                                | 575         | 63,460     | 110.37    |          | 62,250               |                   | 1,398,930     | 112,355                 | 122,315                       | 75,380     |
| Clay.....       | 2,010           |               |                                | 400         | 42,020     | 105.05    | 570      | 82,675               | 284,735           | 1,756,730     | 13,975                  | 98,330                        | 114,880    |
| Doddridge.....  | 8,710           | 2,000         |                                | 1046        | 98,020     | 93.71     | 2,005    | 105,730              | 203,280           | 1,230,700     | 28,470                  | 570,410                       | 152,120    |
| Fayette.....    | 4,430           | 255           |                                | 3318        | 399,535    | 120.41    | 595      | 1,110,545            | 3,365,880         | 100           | 10,195                  | 179,990                       | 285,850    |
| Gilmer.....     | 11,320          | 520           | 70                             | 718         | 59,020     | 82.20     | 130      | 55,990               | 204,820           | 752,810       | 14,210                  | 263,810                       | 70,860     |
| Grant.....      | 30,925          | 260           | 75                             | 940         | 96,235     | 102.38    |          | 100,610              | 136,175           | 111,560       | 35,565                  | 437,760                       | 63,000     |
| Greenbrier..... | 44,135          | 1,210         | 800                            | 2672        | 255,875    | 99.50     | 3,770    | 552,140              | 439,485           | 7,915         | 903,685                 | 290,500                       | 170,710    |
| Hampshire.....  | 75,460          |               |                                | 1446        | 191,290    | 132.29    |          | 166,000              | 138,980           |               | 110,220                 | 457,000                       | 129,330    |
| Hancock.....    | 12,270          |               |                                | 1661        | 164,150    | 98.83     | 260      | 438,830              | 1,954,750         | 154,880       | 319,660                 | 166,450                       | 121,940    |
| Hardy.....      | 48,165          | 9,495         | 5,040                          | 1153        | 119,805    | 103.91    | 12,805   | 139,780              | 256,290           | 200           | 42,410                  | 350,620                       | 138,155    |
| Harrison.....   | 48,870          |               |                                | 5205        | 718,920    | 138.12    |          | 1,536,050            | 4,631,530         | 1,724,200     | 652,350                 | 2,763,930                     | 1,213,430  |
| Jackson.....    | 21,025          |               |                                | 852         | 73,785     | 86.60     | 180      | 78,525               | 250,350           | 78,785        | 5,115                   | 186,830                       | 123,465    |
| Jefferson.....  | 119,825         | 68,520        | 200                            | 2173        | 267,830    | 123.25    | 245      | 588,030              |                   | 184,575       | 468,540                 | 1,046,850                     | 552,875    |
| Kanawha.....    | 540             |               |                                | 6716        | 892,210    | 132.85    | 130      | 2,238,240            | 12,767,580        |               |                         | 1,962,090                     | 77,850     |
| Lewis.....      | 36,440          |               |                                | 2106        | 275,560    | 130.85    |          | 434,020              | 921,050           | 395,990       | 43,580                  | 762,690                       |            |
| Lincoln.....    | 12,055          |               |                                | 730         | 92,790     | 127.11    | 7,775    | 141,540              | 235,845           | 1,478,155     | 11,650                  | 262,610                       | 166,165    |
| Logan.....      |                 |               |                                | 2275        | 352,545    | 154.96    | 75       | 508,080              | 3,600,088         | 72,960        | 8,750                   | 235,535                       | 54,700     |
| Marion.....     | 21,428          | 30            | 545                            | 5087        | 536,785    | 105.52    | 0,862    | 1,001,257            | 4,322,344         | 193,175       | 998,721                 | 1,063,206                     | 285,085    |
| Marshall.....   | 47,070          | 13,460        |                                | 2603        | 363,340    | 139.59    |          | 769,300              | 3,050,960         | 749,100       | 93,590                  | 959,870                       | 502,440    |
| Mason.....      | 54,410          | 750           |                                | 1630        | 200,970    | 123.29    | 8,550    | 190,530              | 222,600           | 4,320         | 150,720                 | 422,145                       | 97,080     |
| Mercer.....     | 10,300          | 200           |                                | 5096        | 624,690    | 122.58    | 11,530   | 1,278,340            | 3,077,920         | 204,300       | 40,390                  | 372,050                       | 1,390,285  |



|                   |                    |                   |                   |                |                      |                  |                   |                      |                      |                      |                      |                      |                      |
|-------------------|--------------------|-------------------|-------------------|----------------|----------------------|------------------|-------------------|----------------------|----------------------|----------------------|----------------------|----------------------|----------------------|
| Mineral.....      | 25,945             |                   |                   | 26451          | 288,480              | 106.07           |                   | 324,910              | 666,330              |                      | 21,080               | 691,970              | 307,320              |
| Mingo.....        | 75                 |                   |                   | 1478           | 204,642              | 139.46           | 65                | 425,058              | 328,048              | 1,323,532            | 5,927                | 78,017               | 94,265               |
| Monongalia.....   | 22,805             | 195               |                   | 4334           | 400,310              | 106.21           | 675               | 790,245              | 670,080              | 993,620              | 3,212,745            | 1,442,900            | 18,460               |
| Monroe.....       | 36,110             | 125               |                   | 1038           | 88,500               | 85.26            | 1,340             | 100,500              | 98,805               | 34,396               | 18,550               | 298,170              | 77,600               |
| Morgan.....       | 20,290             |                   |                   | 1124           | 157,850              | 140.44           | 3,775             | 174,885              | 281,280              | 111,000              | 142,725              | 311,490              | 50,759               |
| McDowell.....     | 25                 |                   |                   | 3185           | 351,275              | 110.20           | 25                | 1,198,700            | 4,467,150            | 1,113,150            | 37,500               | 296,750              | 122,225              |
| Nicholas.....     | 16,825             |                   |                   | 1358           | 143,525              | 105.91           | 4,775             | 173,740              | 523,065              | 967,030              | 25,725               | 243,905              | 42,870               |
| Ohio.....         | 24,450             | 300               |                   | 6333           | 1,046,250            | 269.95           | 7,075             | 2,790,650            | 8,987,700            | 10,875               | 925                  | 3,320,225            | 3,550,375            |
| Pendleton.....    | 33,280             | 27,055            |                   | 1124           | 91,160               | 81.10            |                   | 63,216               | 63,500               |                      | 50,425               | 169,275              |                      |
| Pleasants.....    | 9,105              |                   |                   | 681            | 81,275               | 119.35           |                   | 119,405              |                      | 083,315              | 401,005              | 187,015              | 152,395              |
| Pocahontas.....   | 36,690             |                   |                   | 1205           | 123,960              | 102.87           |                   | 208,950              | 690,890              |                      | 22,610               | 426,700              | 99,780               |
| Preston.....      | 88,533             | 346               | 90,460            | 2841           | 275,520              | 96.98            | 0,085             | 509,780              | 326,310              |                      | 561,000              | 278,730              | 50,240               |
| Putnam.....       | 21,175             | 50                |                   | 801            | 84,305               | 94.62            | 2,705             | 141,875              | 1,138,155            | 83,280               | 5,370                | 138,140              | 14,960               |
| Raleigh.....      | 3,605              | 75                |                   | 4106           | 414,635              | 191.03           | 735               | 929,079              | 3,119,300            | 54,575               | 12,850               | 133,850              | 255,970              |
| Randolph.....     | 25,950             | 570               |                   | 1838           | 213,015              | 115.89           | 3,860             | 381,455              | 1,283,920            |                      | 70,570               | 499,805              | 490,390              |
| Ritchie.....      | 23,550             | 270               |                   | 1940           | 244,350              | 125.37           | 1,400             | 243,370              | 340,280              | 2,097,050            | 23,910               | 453,430              | 50,020               |
| Roane.....        | 10,115             |                   |                   | 1369           | 95,845               | 70.01            | 720               | 141,500              |                      | 2,132,130            | 405,230              | 448,310              | 185,935              |
| Summers.....      | 15,580             | 30                | 30                | 1442           | 189,400              | 131.35           | 940               | 203,510              | 434,785              | 3,555                | 9,430                | 72,875               | 179,735              |
| Taylor.....       | 18,560             |                   |                   | 2410           | 260,000              | 107.02           |                   | 443,910              | 589,700              | 14,680               | 8,990                | 711,150              | 204,050              |
| Tucker.....       | 11,490             |                   |                   | 808            | 115,200              | 142.57           | 790               | 224,750              | 458,790              |                      | 14,280               | 23,080               | 184,060              |
| Tyler.....        | 16,915             | 13,705            |                   | 1423           | 102,860              | 114.45           | 25                | 231,795              |                      | 1,268,845            | 409,815              | 354,990              | 420,632              |
| Upshur.....       | 27,165             |                   |                   | 1740           | 157,870              | 90.73            | 320               | 258,385              | 451,300              | 170,575              | 41,815               | 306,200              | 13,995               |
| Wayne.....        | 18,645             | 1,185             | 125               | 1576           | 140,655              | 89.25            | 10,545            | 337,955              | 1,300                | 544,020              | 135,390              | 274,835              | 104,780              |
| Webster.....      | 8,553              | 162               | 840               | 983            | 70,900               | 103.82           | 1,743             | 111,505              | 1,217,804            | 2,545                | 42,377               | 149,102              |                      |
| Wetzel.....       | 18,482             | 525               |                   | 2250           | 216,014              | 90.01            | 2,310             | 259,506              | 2,181,070            | 578,440              | 92,005               | 504,517              | 122,600              |
| Wirt.....         | 15,330             | 620               |                   | 598            | 52,850               | 88.38            | 4,405             | 98,710               | 54,175               |                      | 15,685               | 89,790               | 32,340               |
| Wood.....         | 31,755             | 495               | 250               | 5022           | 563,125              | 112.13           | 2,820             | 1,137,530            | 5,585,320            | 5,885                | 97,070               | 1,680,540            | 1,365,750            |
| Wyoming.....      | 3,885              | 40                |                   | 1163           | 160,080              | 137.63           | 900               | 208,515              | 760,105              |                      | 10,050               | 20,885               |                      |
| <b>TOTAL.....</b> | <b>\$1,361,161</b> | <b>\$ 149,012</b> | <b>\$ 290,785</b> | <b>120,087</b> | <b>\$ 15,046,988</b> | <b>\$ 124.68</b> | <b>\$ 134,540</b> | <b>\$ 27,564,407</b> | <b>\$ 81,510,428</b> | <b>\$ 25,500,010</b> | <b>\$ 20,500,939</b> | <b>\$ 30,010,429</b> | <b>\$ 15,530,748</b> |

# COMPARATIVE STATEMENT—TOTAL ASSESSED VALUATION AND TAXES LEVIED—1931 AND 1932

(Data furnished by Tax Commissioner's Office)

|                        | 1931                    | Per Cent<br>of<br>Total | 1932                    | Per Cent<br>of<br>Total |                      |                      | Per<br>Cent  |
|------------------------|-------------------------|-------------------------|-------------------------|-------------------------|----------------------|----------------------|--------------|
| Real Estate.....       | \$ 1,010,284,290        | 53.8                    | \$ 876,785,490          | 52.4                    | Decrease.....        | \$133,498,800        | 13.21        |
| Personal Property..... | 295,815,717             | 15.7                    | 231,867,250             | 13.9                    | Decrease.....        | 63,948,437           | 21.62        |
| Public Utility.....    | 571,868,400             | 30.5                    | 562,623,600             | 33.7                    | Decrease.....        | 9,244,800            | 1.62         |
| <b>TOTALS.....</b>     | <b>\$ 1,877,968,467</b> | <b>100.0</b>            | <b>\$ 1,671,276,370</b> | <b>100.0</b>            | <b>Decrease.....</b> | <b>\$206,692,097</b> | <b>11.00</b> |

## TOTAL TAXES LEVIED IN STATE

|                        | 1931                 | 1932                 |                      |                     | Per Cent     |
|------------------------|----------------------|----------------------|----------------------|---------------------|--------------|
| Real Estate.....       | \$ 27,266,145        | \$ 22,964,622        | Decrease.....        | \$ 4,301,523        | 15.78        |
| Personal Property..... | 8,077,144            | 6,170,502            | Decrease.....        | 1,906,642           | 23.61        |
| Public Utility.....    | 15,314,200           | 14,711,276           | Decrease.....        | 602,924             | 3.94         |
| <b>TOTALS.....</b>     | <b>\$ 60,657,489</b> | <b>\$ 43,846,400</b> | <b>Decrease.....</b> | <b>\$ 6,811,089</b> | <b>13.45</b> |

## PURPOSES FOR WHICH LEVIED

|                             | 1931                 | 1932                 |                      |                     | Per Cent     |
|-----------------------------|----------------------|----------------------|----------------------|---------------------|--------------|
| State, General.....         | \$ 1,877,969         | \$ 1,671,276         | Decrease.....        | \$ 206,693          | 11.01        |
| State Capitol Building..... | 938,984              | 835,639              | Decrease.....        | 103,345             | 11.01        |
| State Virginia Debt.....    | 751,187              | 668,510              | Decrease.....        | 82,677              | 11.01        |
| County and District.....    | 15,192,793           | 13,178,758           | Decrease.....        | 2,014,035           | 13.26        |
| School.....                 | 20,108,348           | 22,404,646           | Decrease.....        | 3,703,702           | 14.19        |
| Municipal.....              | 5,788,208            | 5,087,571            | Decrease.....        | 700,637             | 12.10        |
| <b>TOTALS.....</b>          | <b>\$ 60,657,489</b> | <b>\$ 43,846,400</b> | <b>Decrease.....</b> | <b>\$ 6,811,089</b> | <b>13.45</b> |

**DISTRIBUTION OF TAXES LEVIED FOR 1932**

|                        | State,<br>General   | State<br>Capitol<br>Building | State<br>Virginia<br>Debt | Total<br>State      | County<br>and<br>District | School               | Municipal           | Total                |
|------------------------|---------------------|------------------------------|---------------------------|---------------------|---------------------------|----------------------|---------------------|----------------------|
| Real Estate.....       | \$ 870,785          | \$ 438,393                   | \$ 350,714                | \$ 1,005,892        | \$ 6,001,502              | \$ 11,732,950        | \$ 2,004,278        | \$ 22,004,022        |
| Personal Property..... | 231,807             | 115,934                      | 92,747                    | 440,548             | 1,850,097                 | 3,150,491            | 710,706             | 6,170,502            |
| Public Utility.....    | 502,024             | 231,312                      | 225,040                   | 1,068,985           | 4,420,559                 | 7,515,205            | 1,700,527           | 14,711,270           |
| <b>TOTALS.....</b>     | <b>\$ 1,071,276</b> | <b>\$ 835,030</b>            | <b>\$ 668,510</b>         | <b>\$ 3,175,425</b> | <b>\$ 13,178,758</b>      | <b>\$ 22,404,046</b> | <b>\$ 5,087,571</b> | <b>\$ 43,846,400</b> |

**PER CAPITA TAX**

|   | 1928            | 1929            | 1930            | 1931            | 1932            |
|---|-----------------|-----------------|-----------------|-----------------|-----------------|
| Per Capita State, General.....            | \$ 1.27         | \$ 1.30         | \$ 1.10         | \$ 1.08         | \$ 0.97         |
| Per Capita State Capitol Building.....    | .60             | .60             | .58             | .54             | .48             |
| Per Capita State Virginia Debt.....       | .57             | .50             | .47             | .43             | .39             |
| Per Capita County and District.....       | 11.05           | 11.37           | 9.41            | 8.72            | 7.02            |
| Per Capita School.....                    | 17.69           | 18.51           | 15.55           | 14.09           | 12.90           |
| Per Capita Municipal.....                 | 4.36            | 4.39            | 3.59            | 3.32            | 2.94            |
| <b>Total Per Capita Tax in State.....</b> | <b>\$ 36.64</b> | <b>\$ 30.91</b> | <b>\$ 30.70</b> | <b>\$ 29.03</b> | <b>\$ 25.30</b> |

**TOTAL TAXES LEVIED FOR YEAR 1932 IN STATE**

|                             | Average<br>Rate on<br>\$100 | Per Cent<br>of<br>Total |              |
|-----------------------------|-----------------------------|-------------------------|--------------|
| State, General.....         | \$ 0.10                     | \$ 1,071,270            | 3.8          |
| State Capitol Building..... | .05                         | 835,039                 | 1.9          |
| State Virginia Debt.....    | .04                         | 668,510                 | 1.5          |
| County and District.....    | .788                        | 13,178,758              | 30.1         |
| School.....                 | 1.341                       | 22,401,040              | 51.1         |
| Municipal.....              | .304                        | 6,087,571               | 11.0         |
| <b>TOTALS.....</b>          | <b>\$ 2.023</b>             | <b>\$ 43,846,400</b>    | <b>100.0</b> |

# COMPARATIVE STATEMENT—TAXES LEVIED, PERCENTAGES, ETC.—1926-1932

## TOTAL TAXES LEVIED

|                             | 1926                 | 1927                 | 1928                 | 1929                 | 1930                 | 1931                 | 1932                 |
|-----------------------------|----------------------|----------------------|----------------------|----------------------|----------------------|----------------------|----------------------|
| State, General.....         | \$ 2,130,250         | \$ 2,095,448         | \$ 1,808,183         | \$ 2,033,992         | \$ 2,010,264         | \$ 1,877,969         | \$ 1,671,276         |
| State Capitol Building..... |                      |                      |                      | 1,017,001            | 1,005,132            | 938,984              | 835,639              |
| State Virginia Debt.....    | 852,107              | 838,181              | 630,286              | 813,569              | 804,106              | 751,187              | 668,510              |
| County and District.....    | 16,085,641           | 16,970,793           | 17,047,295           | 16,647,141           | 10,263,441           | 15,192,793           | 13,178,758           |
| School.....                 | 24,484,212           | 25,104,800           | 25,899,459           | 27,096,778           | 26,889,397           | 26,108,348           | 22,404,640           |
| Municipal.....              | 6,184,518            | 6,278,966            | 6,375,929            | 6,425,501            | 6,211,844            | 5,788,206            | 5,087,571            |
| <b>TOTALS.....</b>          | <b>\$ 49,736,734</b> | <b>\$ 51,294,188</b> | <b>\$ 52,021,152</b> | <b>\$ 54,033,982</b> | <b>\$ 53,184,184</b> | <b>\$ 50,657,489</b> | <b>\$ 43,846,400</b> |
| <b>ON</b>                   | <b>1926</b>          | <b>1927</b>          | <b>1928</b>          | <b>1929</b>          | <b>1930</b>          | <b>1931</b>          | <b>1932</b>          |
| Real Estate.....            | \$ 29,285,911        | \$ 30,096,105        | \$ 30,137,853        | \$ 30,857,510        | \$ 29,460,723        | \$ 27,266,145        | \$ 22,964,622        |
| Personal Property.....      | 9,752,383            | 9,640,392            | 9,259,406            | 9,766,580            | 9,002,766            | 8,077,144            | 6,170,502            |
| Public Utility.....         | 10,698,440           | 11,557,091           | 12,623,893           | 13,399,892           | 14,714,695           | 15,314,200           | 14,711,276           |
| <b>TOTALS.....</b>          | <b>\$ 49,736,734</b> | <b>\$ 51,294,188</b> | <b>\$ 52,021,152</b> | <b>\$ 54,033,982</b> | <b>\$ 53,184,184</b> | <b>\$ 50,657,489</b> | <b>\$ 43,846,400</b> |

## DIVISION OF TAXES LEVIED BY PERCENTAGES

|                             | PERCENTAGES  |              |              |              |              |              |              |
|-----------------------------|--------------|--------------|--------------|--------------|--------------|--------------|--------------|
|                             | 1926         | 1927         | 1928         | 1929         | 1930         | 1931         | 1932         |
| State, General.....         | 4.3          | 4.1          | 3.6          | 3.8          | 3.8          | 3.7          | 3.8          |
| State Capitol Building..... |              |              |              | 1.9          | 1.9          | 1.9          | 1.9          |
| State Virginia Debt.....    | 1.7          | 1.6          | 1.6          | 1.5          | 1.5          | 1.5          | 1.5          |
| County and District.....    | 32.3         | 33.1         | 32.8         | 30.8         | 30.6         | 30.0         | 30.1         |
| School.....                 | 49.3         | 48.9         | 49.8         | 50.1         | 50.5         | 51.5         | 51.1         |
| Municipal.....              | 12.4         | 12.3         | 12.2         | 11.9         | 11.7         | 11.4         | 11.6         |
| <b>TOTALS.....</b>          | <b>100.0</b> | <b>100.0</b> | <b>100.0</b> | <b>100.0</b> | <b>100.0</b> | <b>100.0</b> | <b>100.0</b> |
| <b>ON</b>                   | <b>1926</b>  | <b>1927</b>  | <b>1928</b>  | <b>1929</b>  | <b>1930</b>  | <b>1931</b>  | <b>1932</b>  |
| Real Estate.....            | 58.9         | 58.7         | 57.9         | 57.1         | 55.4         | 53.8         | 52.38        |
| Personal Property.....      | 19.6         | 18.8         | 17.8         | 18.1         | 16.9         | 15.9         | 14.07        |
| Public Utility.....         | 21.5         | 22.5         | 24.3         | 24.8         | 27.7         | 30.3         | 33.55        |
| <b>TOTALS.....</b>          | <b>100.0</b> | <b>100.0</b> | <b>100.0</b> | <b>100.0</b> | <b>100.0</b> | <b>100.0</b> | <b>100.0</b> |

**TOTAL AVERAGE RATE OF LEVY ON THE \$100 VALUATION**

|                                | 1920            | 1927            | 1928            | 1929            | 1930            | 1931            | 1932            |
|--------------------------------|-----------------|-----------------|-----------------|-----------------|-----------------|-----------------|-----------------|
| State, General.....            | \$ 0.10         | \$ 0.10         | \$ 0.09         | \$ 0.10         | \$ 0.10         | \$ 0.10         | \$ 0.10         |
| State Capitol Building.....    |                 |                 |                 | .05             | .05             | .05             | .05             |
| State Virginia Debt.....       | .04             | .04             | .04             | .04             | .04             | .04             | .04             |
| County and District.....       | .755            | .81             | .821            | .818            | .809            | .809            | .788            |
| School.....                    | 1.15            | 1.198           | 1.248           | 1.332           | 1.337           | 1.30            | 1.341           |
| Municipal.....                 | .20             | .30             | .307            | .316            | .300            | .308            | .304            |
| <b>TOTALS.....</b>             | <b>\$ 2.336</b> | <b>\$ 2.448</b> | <b>\$ 2.500</b> | <b>\$ 2.656</b> | <b>\$ 2.645</b> | <b>\$ 2.697</b> | <b>\$ 2.623</b> |
| <b>ON</b>                      | <b>1926</b>     | <b>1927</b>     | <b>1928</b>     | <b>1929</b>     | <b>1930</b>     | <b>1931</b>     | <b>1932</b>     |
| Real Estate.....               | \$ 2.344        | \$ 2.456        | \$ 2.515        | \$ 2.601        | \$ 2.660        | \$ 2.690        | \$ 2.610        |
| Personal Property.....         | 2.374           | 2.400           | 2.538           | 2.681           | 2.664           | 2.73            | 2.661           |
| Public Utility.....            | 2.273           | 2.303           | 2.463           | 2.620           | 2.605           | 2.078           | 2.015           |
| <b>TOTAL AVERAGE RATE.....</b> | <b>\$ 2.336</b> | <b>\$ 2.448</b> | <b>\$ 2.500</b> | <b>\$ 2.656</b> | <b>\$ 2.645</b> | <b>\$ 2.697</b> | <b>\$ 2.623</b> |

**TAXES LEVIED, PERCENTAGES, ETC 1926-1932—Continued**

**TOTAL ASSESSED VALUATION**

|           | Real Estate      | Personal Property | Public Utility Property | Total            |
|-----------|------------------|-------------------|-------------------------|------------------|
| 1926..... | \$ 1,248,042,043 | \$ 410,720,133    | \$ 470,593,175          | \$ 2,130,255,051 |
| 1927..... | 1,226,178,580    | 397,198,230       | 483,054,187             | 2,005,430,997    |
| 1928..... | 1,198,416,206    | 304,769,402       | 512,560,002             | 2,075,746,270    |
| 1929..... | 1,180,018,901    | 364,240,938       | 500,732,950             | 2,033,992,789    |
| 1930..... | 1,107,722,411    | 337,845,641       | 564,695,850             | 2,010,263,902    |
| 1931..... | 1,010,284,290    | 295,816,717       | 571,868,460             | 1,877,968,467    |
| 1932..... | 876,785,400      | 231,867,280       | 562,623,800             | 1,671,276,370    |

Note.—The various years referred to in the foregoing statement are Tax Years.

# ASSESSED VALUATION—REAL ESTATE AND PERSONAL PROPERTY— 1933

Advance Figures—Subject to Revision

(Data Furnished by Tax Commissioner's Office)

| COUNTIES         | REAL ESTATE         |                       |                      |                      | PERSONAL PROPERTY   |                       |                      |                      |
|------------------|---------------------|-----------------------|----------------------|----------------------|---------------------|-----------------------|----------------------|----------------------|
|                  | Class<br>Number Two | Class<br>Number Three | Class<br>Number Four | Total<br>All Classes | Class<br>Number One | Class<br>Number Three | Class<br>Number Four | Total<br>All Classes |
| Barbour .....    | \$ 3,740,100        | \$ 2,022,350          | \$ 838,585           | \$ 6,601,035         | \$ 749,672          | \$ 229,690            | \$ 320,095           | \$ 1,299,457         |
| Berkeley .....   | 7,876,865           | 1,216,990             | 4,969,080            | 14,082,935           | 2,802,985           | 583,155               | 1,602,150            | 4,988,270            |
| Boone .....      | 828,385             | 7,700,785             | 459,475              | 9,087,645            | 656,905             | 3,215,430             | 170,765              | 4,043,100            |
| Braxton .....    | 4,612,145           | 768,815               | 680,670              | 6,061,630            | 1,294,805           | 294,800               | 240,510              | 1,839,115            |
| Brooks .....     | 6,175,500           | 14,546,000            | 5,681,000            | 26,402,500           | 2,450,484           | 1,933,900             | 1,320,700            | 5,714,084            |
| Cabell .....     | 22,472,990          | 1,759,870             | 43,919,870           | 68,152,730           | 9,775,810           | 2,296,570             | 7,365,945            | 19,438,325           |
| Calhoun .....    | 1,875,290           | 777,570               | 135,700              | 2,788,560            | 455,717             | 1,160,363             | 61,890               | 1,677,970            |
| Clay .....       | 833,340             | 3,070,510             | 104,990              | 4,014,840            | 621,720             | 1,836,570             | 56,420               | 2,514,710            |
| Doddrige .....   | 3,870,610           | 1,376,100             | 401,540              | 5,648,250            | 981,635             | 1,624,250             | 304,440              | 2,910,335            |
| Fayette .....    | 2,836,680           | 10,343,575            | 2,283,505            | 15,463,760           | 6,432,017           | 4,516,748             | 884,700              | 11,833,525           |
| Gilmer .....     | 2,653,710           | 1,200,010             | 147,410              | 4,011,130            | 623,270             | 963,641               | 181,625              | 1,768,536            |
| Grant .....      | 2,280,079           | 124,535               | 332,805              | 2,737,469            | 801,974             | 307,148               | 188,296              | 1,297,418            |
| Greenbrier ..... | 4,641,780           | 3,145,165             | 952,065              | 8,739,010            | 2,239,610           | 773,420               | 1,011,990            | 4,025,020            |
| Hampshire .....  | 3,003,490           | 708,700               | 358,840              | 4,069,120            | 1,063,657           | 236,560               | 161,270              | 1,461,487            |
| Hancock .....    | 6,499,400           | 7,698,040             | 2,416,900            | 16,614,340           | 2,668,780           | 2,665,800             | 479,570              | 5,814,150            |
| Hardy .....      | 2,738,920           | 146,400               | 201,615              | 3,087,025            | 901,945             | 249,470               | 91,700               | 1,243,115            |
| Harrison .....   | 23,485,500          | 11,065,730            | 20,413,510           | 54,967,740           | 8,105,310           | 2,308,290             | 4,060,480            | 14,534,590           |
| Jackson .....    | 4,361,765           | 435,750               | 451,210              | 5,248,725            | 1,330,130           | 204,400               | 151,590              | 1,686,120            |
| Jefferson .....  | 6,166,295           | 764,185               | 1,221,945            | 8,152,425            | 2,499,810           | 452,340               | 501,150              | 3,453,300            |
| Kanawha .....    | 23,335,970          | 18,121,410            | 54,934,760           | 96,392,140           | 30,144,046          | 7,325,055             | 9,139,559            | 46,611,720           |
| Lewis .....      | 7,593,800           | 1,680,170             | 2,042,520            | 11,316,490           | 2,017,810           | 714,330               | 726,000              | 3,458,140            |
| Lincoln .....    | 2,634,270           | 3,443,965             | 171,255              | 6,249,490            | 909,895             | 1,647,190             | 61,610               | 2,619,695            |
| Logan .....      | 1,141,890           | 13,801,405            | 2,305,330            | 17,248,625           | 2,419,340           | 4,060,260             | 851,515              | 7,331,115            |
| Marion .....     | 15,667,005          | 12,453,359            | 13,800,900           | 41,921,264           | 4,086,170           | 2,045,650             | 2,406,836            | 8,628,656            |
| Marshall .....   | 8,757,860           | 1,949,380             | 8,291,940            | 18,999,180           | 3,593,400           | 560,870               | 2,751,470            | 7,005,740            |
| Mason .....      | 5,888,190           | 377,760               | 912,490              | 7,178,440            | 1,675,628           | 204,169               | 369,448              | 2,249,245            |
| Mercer .....     | 7,120,710           | 3,163,210             | 7,872,630            | 18,156,550           | 5,004,580           | 1,155,920             | 2,427,370            | 8,587,870            |

|                    |                       |                       |                       |                       |                       |                      |                      |                       |
|--------------------|-----------------------|-----------------------|-----------------------|-----------------------|-----------------------|----------------------|----------------------|-----------------------|
| Mineral.....       | 4,842,230             | 825,550               | 3,482,830             | 9,130,810             | 1,850,230             | 203,310              | 580,710              | 2,503,250             |
| Mingo.....         | 1,357,750             | 4,558,040             | 2,604,025             | 8,520,715             | 1,420,545             | 1,205,615            | 938,385              | 3,573,545             |
| Monongalia.....    | 12,907,270            | 11,933,305            | 11,103,180            | 35,943,845            | 2,707,575             | 3,102,445            | 1,545,270            | 7,415,290             |
| Monroe.....        | 3,821,710             | 169,400               | 194,300               | 4,185,530             | 1,200,010             | 160,550              | 103,560              | 1,563,720             |
| Morgan.....        | 1,395,475             | 1,211,705             | 558,810               | 3,166,080             | 520,585               | 313,025              | 303,380              | 1,145,090             |
| McDowell.....      | 980,820               | 25,926,175            | 3,271,050             | 30,184,045            | 4,850,475             | 4,833,750            | 1,232,500            | 10,010,725            |
| Nicholas.....      | 2,398,090             | 5,157,670             | 1,588,570             | 9,144,330             | 1,174,030             | 504,095              | 740,255              | 2,517,380             |
| Ohio.....          | 20,566,100            | 14,899,625            | 33,807,775            | 60,363,400            | 57,066,850            | 560,025              | 10,073,800           | 68,500,675            |
| Pendleton.....     | 3,011,910             | 173,020               | 40,200                | 3,235,030             | 080,330               | 123,645              | 32,085               | 843,160               |
| Pleasants.....     | 2,267,745             | 311,100               | 021,016               | 3,400,920             | 638,005               | 072,050              | 354,555              | 1,564,700             |
| Pocahontas.....    | 3,350,610             | 1,237,200             | 402,030               | 5,088,740             | 1,470,700             | 470,750              | 331,030              | 2,282,200             |
| Preston.....       | 6,055,085             | 3,903,340             | 1,440,046             | 11,408,370            | 1,183,845             | 636,640              | 430,155              | 2,250,640             |
| Putnam.....        | 4,625,090             | 643,740               | 138,430               | 5,407,260             | 505,855               | 1,255,060            | 132,750              | 1,983,685             |
| Raleigh.....       | 3,073,172             | 16,055,203            | 3,093,085             | 21,222,360            | 3,840,050             | 2,422,600            | 898,660              | 7,170,409             |
| Randolph.....      | 4,718,975             | 2,380,710             | 2,273,480             | 9,373,165             | 2,180,020             | 467,750              | 781,020              | 3,435,690             |
| Ritchie.....       | 4,755,100             | 1,788,540             | 844,580               | 7,388,280             | 1,302,120             | 1,808,000            | 413,540              | 3,014,260             |
| Roane.....         | 4,478,175             | 1,156,080             | 711,325               | 0,344,680             | 1,021,133             | 2,207,207            | 259,704              | 4,418,224             |
| Summers.....       | 3,661,220             | 101,100               | 1,474,000             | 5,320,410             | 1,206,480             | 181,800              | 444,710              | 1,891,990             |
| Taylor.....        | 4,751,360             | 2,225,350             | 2,802,190             | 9,778,800             | 1,514,470             | 282,700              | 522,300              | 2,310,560             |
| Tucker.....        | 2,338,000             | 1,581,420             | 1,608,010             | 5,528,030             | 443,240               | 242,080              | 331,010              | 1,017,830             |
| Tyler.....         | 3,243,805             | 547,665               | 800,735               | 4,001,095             | 2,234,409             | 1,174,785            | 611,005              | 4,051,159             |
| Upshur.....        | 4,102,295             | 1,214,835             | 1,200,975             | 6,518,105             | 1,614,680             | 201,775              | 387,500              | 2,263,055             |
| Wayne.....         | 4,094,405             | 1,062,785             | 3,084,455             | 8,841,705             | 888,585               | 346,035              | 535,602              | 1,770,122             |
| Webster.....       | 1,007,110             | 3,293,023             | 306,924               | 4,607,000             | 023,530               | 000,407              | 151,856              | 2,074,793             |
| Wetzel.....        | 4,102,860             | 1,805,110             | 825,100               | 6,822,870             | 1,408,180             | 1,785,050            | 644,040              | 3,537,270             |
| Wirt.....          | 2,320,645             | 716,850               | 208,440               | 3,251,935             | 325,470               | 367,505              | 74,780               | 707,755               |
| Wood.....          | 21,147,800            | 5,573,470             | 19,500,540            | 40,281,810            | 7,647,380             | 1,450,800            | 3,787,230            | 12,894,470            |
| Wyoming.....       | 010,160               | 11,365,510            | 1,014,005             | 13,200,355            | 530,335               | 044,585              | 248,685              | 1,432,605             |
| <b>TOTALS.....</b> | <b>\$ 310,600,315</b> | <b>\$ 246,505,080</b> | <b>\$ 276,848,784</b> | <b>\$ 840,064,170</b> | <b>\$ 200,011,461</b> | <b>\$ 72,581,808</b> | <b>\$ 65,800,461</b> | <b>\$ 338,402,730</b> |

# ASSESSED VALUATION—PUBLIC UTILITY PROPERTY—1933

Advance Figures—Subject to Revision

(Data furnished by Tax Commissioner's Office)

| COUNTIES        | PUBLIC UTILITY PROPERTY |                       |                      |                      | GRAND TOTAL ALL PROPERTY |                     |                       |                      |                            |
|-----------------|-------------------------|-----------------------|----------------------|----------------------|--------------------------|---------------------|-----------------------|----------------------|----------------------------|
|                 | Class<br>Number One     | Class<br>Number Three | Class<br>Number Four | Total<br>All Classes | Class<br>Number One      | Class<br>Number Two | Class<br>Number Three | Class<br>Number Four | Grand Total<br>All Classes |
| Barbour.....    | \$ 106,200              | \$ 3,336,650          | \$ 517,600           | \$ 3,960,450         | \$ 555,872               | \$ 3,740,100        | \$ 5,588,690          | \$ 1,676,280         | \$ 11,860,942              |
| Berkeley.....   | 329,700                 | 5,878,200             | 1,344,200            | 7,552,100            | 3,132,665                | 7,876,865           | 7,708,345             | 7,915,430            | 26,633,305                 |
| Boone.....      | 574,400                 | 9,005,300             | 389,500              | 9,969,200            | 1,231,305                | \$28,385            | 20,020,515            | 1,019,740            | 23,099,945                 |
| Braxton.....    | 1,361,200               | 3,789,350             | 1,131,900            | 6,282,950            | 2,656,005                | 4,612,145           | 4,853,465             | 2,062,080            | 14,183,695                 |
| Brooke.....     | 420,500                 | 5,638,600             | 1,290,700            | 7,349,800            | 2,579,954                | 6,175,500           | 22,118,500            | 8,292,400            | 39,466,384                 |
| Cabell.....     | 842,600                 | 7,871,800             | 16,684,900           | 25,599,300           | 10,618,410               | 22,472,990          | 11,928,240            | 68,170,715           | 113,190,355                |
| Calhoun.....    | 345,000                 | 3,707,700             | 33,500               | 4,086,200            | 800,717                  | 1,875,290           | 5,645,633             | 231,090              | 8,552,730                  |
| Clay.....       | 130,600                 | 3,243,900             | 58,500               | 3,433,000            | 752,320                  | 833,340             | 8,156,980             | 220,210              | 9,962,850                  |
| Doddridge.....  | 2,422,700               | 9,903,900             | 138,900              | 12,465,500           | 3,404,335                | 3,870,610           | 12,904,260            | 844,850              | 21,024,085                 |
| Fayette.....    | 442,200                 | 24,960,500            | 1,604,000            | 27,007,000           | 6,574,217                | 2,836,650           | 39,821,123            | 4,772,265            | 54,304,285                 |
| Gilmer.....     | 1,374,400               | 5,044,950             | 105,700              | 6,525,050            | 1,997,670                | 2,663,710           | 7,208,601             | 437,735              | 12,307,716                 |
| Grant.....      | 10,500                  | 404,300               | 95,500               | 510,600              | \$12,774                 | 2,280,079           | 836,033               | 616,601              | 4,545,487                  |
| Greenbrier..... | 144,500                 | \$,586,300            | 1,390,900            | 10,121,700           | 2,384,110                | 4,641,780           | 12,504,985            | 3,354,955            | 22,885,730                 |
| Hampshire.....  | 14,000                  | 3,686,600             | 103,400              | 3,804,000            | 1,077,657                | 3,003,490           | 4,631,950             | 621,510              | 9,334,607                  |
| Hancock.....    | 268,300                 | 2,363,500             | 1,348,600            | 3,980,400            | 2,937,080                | 6,499,400           | 12,727,340            | 4,245,070            | 26,408,890                 |
| Hardy.....      | 9,000                   | 365,400               | 61,400               | 435,800              | 910,945                  | 2,738,920           | 761,360               | 354,715              | 4,765,940                  |
| Harrison.....   | 3,539,200               | 18,648,700            | 6,199,200            | 28,437,100           | 11,755,010               | 23,485,500          | 32,022,720            | 30,673,190           | 97,939,420                 |
| Jackson.....    | 80,500                  | 3,190,700             | 154,600              | 3,425,800            | 1,410,630                | 4,361,765           | 3,830,850             | 757,400              | 10,360,645                 |
| Jefferson.....  | 105,100                 | 4,977,700             | 700,800              | 5,783,600            | 2,604,910                | 6,166,295           | 6,194,225             | 2,423,895            | 17,389,325                 |
| Kanawha.....    | 2,341,100               | 43,597,600            | 15,871,600           | 61,810,300           | 32,485,146               | 23,335,970          | 69,047,095            | 79,945,949           | 204,814,160                |
| Lewis.....      | 3,456,600               | 11,119,500            | 1,010,500            | 15,616,900           | 5,504,410                | 7,593,800           | 13,514,000            | 3,779,320            | 30,391,530                 |
| Lincoln.....    | 355,200                 | 8,719,800             | 62,700               | 9,167,700            | 1,295,095                | 2,634,270           | 13,810,955            | 295,565              | 18,035,885                 |
| Logan.....      | 322,300                 | 8,753,000             | 5,055,700            | 14,166,000           | 2,741,640                | 1,141,590           | 26,619,665            | 8,242,545            | 38,745,740                 |
| Marion.....     | 2,627,600               | 14,347,300            | 6,722,600            | 23,697,500           | 6,713,770                | 15,667,005          | 28,846,309            | 23,020,336           | 74,247,420                 |
| Marshall.....   | 657,400                 | 3,832,000             | 5,366,200            | 14,855,600           | 4,350,800                | \$,757,560          | 11,342,250            | 16,409,610           | 40,860,520                 |
| Mason.....      | 102,700                 | 4,361,750             | 1,524,000            | 5,988,450            | 1,778,328                | 5,888,190           | 4,943,679             | 2,805,938            | 15,416,135                 |
| Mercer.....     | 460,800                 | 13,921,650            | 9,944,100            | 24,326,550           | 5,465,380                | 7,120,710           | 18,240,780            | 20,244,100           | 51,070,970                 |



|                 |               |                |                |                |                |                |                |                |                  |
|-----------------|---------------|----------------|----------------|----------------|----------------|----------------|----------------|----------------|------------------|
| Mineral.....    | 124,300       | 4,650,000      | 2,463,500      | 7,237,800      | 1,774,530      | 4,842,230      | 5,738,860      | 6,516,040      | 18,871,660       |
| Mingo.....      | 342,700       | 18,120,200     | 5,132,600      | 23,595,500     | 1,772,245      | 1,357,750      | 23,883,855     | 8,675,910      | 35,689,760       |
| Monongalia..... | 2,650,900     | 14,881,900     | 4,422,200      | 21,955,000     | 5,358,475      | 12,907,270     | 29,077,740     | 17,070,650     | 65,314,135       |
| Monroe.....     | 15,000        | 1,109,275      | 345,500        | 1,469,775      | 1,305,610      | 3,821,710      | 1,448,285      | 643,420        | 7,219,025        |
| Morgan.....     | 45,700        | 8,326,200      | 435,700        | 8,807,600      | 575,285        | 1,395,475      | 9,851,020      | 1,297,890      | 13,119,670       |
| McDowell.....   | 386,000       | 21,387,400     | 3,045,100      | 24,819,400     | 5,237,375      | 986,820        | 52,147,325     | 7,548,650      | 65,920,170       |
| Nicholas.....   | 85,400        | 1,916,050      | 289,900        | 2,191,350      | 1,269,430      | 2,398,090      | 7,567,815      | 2,627,725      | 13,853,060       |
| Ohio.....       | 1,096,900     | 2,286,000      | 11,588,100     | 15,871,000     | 69,052,750     | 20,650,100     | 17,755,450     | 50,369,675     | 153,833,975      |
| Pendleton.....  | 5,900         | 28,300         | 11,600         | 45,500         | 692,230        | 3,011,910      | 326,065        | 93,785         | 4,123,990        |
| Pleasants.....  | 188,100       | 2,221,000      | 335,800        | 2,745,200      | 1,026,495      | 2,267,745      | 3,204,210      | 1,611,370      | 8,109,820        |
| Pocahontas..... | 26,000        | 2,853,400      | 270,900        | 3,150,300      | 1,505,760      | 3,360,510      | 4,561,350      | 1,094,020      | 10,521,240       |
| Preston.....    | 280,400       | 7,285,150      | 1,817,400      | 9,382,950      | 1,464,245      | 6,055,085      | 11,825,130     | 3,703,500      | 23,047,960       |
| Putnam.....     | 214,200       | 5,972,400      | 378,700        | 6,565,300      | 810,055        | 4,625,090      | 7,871,200      | 649,880        | 13,956,225       |
| Raleigh.....    | 210,800       | 10,907,900     | 1,441,800      | 12,650,600     | 4,059,850      | 3,073,172      | 28,475,793     | 5,434,445      | 41,043,269       |
| Randolph.....   | 66,200        | 2,746,900      | 957,800        | 3,770,900      | 2,252,220      | 4,718,075      | 5,095,360      | 4,013,200      | 10,570,755       |
| Ritchie.....    | 1,398,400     | 8,169,200      | 521,300        | 10,082,900     | 2,700,520      | 4,765,100      | 11,847,340     | 1,782,420      | 21,085,440       |
| Roane.....      | 723,100       | 10,972,600     | 377,100        | 12,072,800     | 2,644,233      | 4,478,175      | 14,334,977     | 1,378,219      | 22,835,604       |
| Sommers.....    | 94,400        | 7,053,725      | 586,600        | 8,634,625      | 1,359,880      | 3,601,220      | 8,326,025      | 2,505,300      | 15,853,025       |
| Taylor.....     | 557,500       | 5,382,600      | 2,031,500      | 7,971,000      | 2,071,970      | 4,761,350      | 7,590,650      | 5,356,080      | 20,070,050       |
| Tucker.....     | 44,000        | 967,550        | 392,400        | 1,391,850      | 488,140        | 2,338,000      | 2,701,050      | 2,322,620      | 7,940,710        |
| Tyler.....      | 836,300       | 4,213,100      | 610,100        | 5,650,500      | 3,070,709      | 3,243,805      | 5,936,440      | 2,151,800      | 14,401,754       |
| Upshur.....     | 107,100       | 1,975,900      | 494,309        | 2,577,300      | 1,721,780      | 4,102,205      | 3,482,610      | 2,082,775      | 11,359,360       |
| Wayne.....      | 885,600       | 16,464,760     | 8,211,950      | 25,562,300     | 1,774,185      | 4,094,465      | 18,473,470     | 11,832,007     | 36,174,127       |
| Webster.....    | 43,200        | 1,448,900      | 151,100        | 1,643,200      | 906,730        | 1,007,110      | 5,741,930      | 609,880        | 8,325,659        |
| Wetzel.....     | 2,555,900     | 14,063,300     | 1,321,600      | 17,940,800     | 3,964,080      | 4,192,000      | 17,053,400     | 2,700,740      | 28,000,940       |
| Wirt.....       | 47,900        | 332,400        | 44,400         | 424,700        | 373,370        | 2,326,645      | 1,416,755      | 327,620        | 4,444,300        |
| Wood.....       | 651,900       | 6,638,100      | 5,540,000      | 12,839,000     | 8,299,280      | 21,147,800     | 13,071,430     | 28,890,770     | 72,015,280       |
| Wyoming.....    | 57,100        | 0,332,600      | 1,170,800      | 10,500,500     | 500,435        | 910,150        | 21,342,605     | 2,434,180      | 25,292,400       |
| TOTALS.....     | \$ 37,567,600 | \$ 430,850,260 | \$ 133,630,450 | \$ 601,954,300 | \$ 237,609,001 | \$ 319,600,315 | \$ 748,937,138 | \$ 476,254,695 | \$ 1,781,401,209 |

## GROSS SALES TAX

Net Collections During The State Fiscal Years Ended June 30, 1931 and 1932

| YEAR ENDED JUNE 30 1931:          | Quarter Ended<br>Sept. 30, 1930 | Quarter Ended<br>Dec. 31, 1930 | Quarter Ended<br>March 31, 1931 | Quarter Ended<br>June 30, 1931 | Year Ended<br>June 30, 1931 | %      |
|-----------------------------------|---------------------------------|--------------------------------|---------------------------------|--------------------------------|-----------------------------|--------|
| Coal Production.....              | \$ 191,547.05                   | \$ 196,547.22                  | \$ 206,054.70                   | \$ 159,036.63                  | \$ 753,185.60               | 24.58  |
| Oil and Gas Production.....       | 103,781.96                      | 70,913.86                      | 105,240.36                      | 111,214.80                     | 391,150.98                  | 12.76  |
| Clay, Sand, etc., Production..... | 8,705.00                        | 8,732.39                       | 5,932.02                        | 3,375.92                       | 26,746.23                   | .87    |
| Timber Production.....            | 6,145.36                        | 4,399.37                       | 4,756.90                        | 3,923.63                       | 19,225.26                   | .63    |
| Total Production.....             | \$ 310,179.37                   | \$ 280,592.84                  | \$ 321,984.88                   | \$ 277,550.98                  | \$ 1,190,308.07             | 38.84  |
| Manufacturing.....                | 195,974.17                      | 180,915.20                     | 152,109.61                      | 138,484.38                     | 667,483.36                  | 21.77  |
| Sales—Exclusive of Wholesale..... | 102,436.11                      | 83,449.65                      | 207,012.72                      | 73,590.05                      | 466,488.53                  | 15.22  |
| Sales—Wholesale.....              | 16,676.06                       | 15,884.23                      | 24,323.36                       | 11,787.74                      | 68,682.28                   | 2.24   |
| Banks and Public Utilities.....   | 89,774.45                       | 83,073.60                      | 93,301.78                       | 73,121.10                      | 339,275.93                  | 11.07  |
| Other Businesses.....             | 74,096.01                       | 85,205.42                      | 119,277.10                      | 54,193.50                      | 332,772.03                  | 10.86  |
| TOTALS.....                       | \$ 789,137.07                   | \$ 729,125.94                  | \$ 918,009.45                   | \$ 628,737.75                  | \$ 3,065,910.21             | 100.00 |
| YEAR ENDED JUNE 30 1932:          | Quarter Ended<br>Sept. 30, 1931 | Quarter Ended<br>Dec. 31, 1931 | Quarter Ended<br>March 31, 1932 | Quarter Ended<br>June 30, 1932 | Year Ended<br>June 30, 1932 | %      |
| Coal Production.....              | \$ 146,146.09                   | \$ 152,453.41                  | \$ 139,894.79                   | \$ 106,436.18                  | \$ 544,930.47               | 23.42  |
| Oil and Gas Production.....       | 85,403.06                       | 58,492.75                      | 78,633.55                       | 88,767.31                      | 311,296.67                  | 13.37  |
| Clay, Sand, etc., Production..... | 5,489.19                        | 5,522.65                       | 3,632.11                        | 2,056.38                       | 16,700.33                   | .72    |
| Timber Production.....            | 3,653.79                        | 2,923.64                       | 2,531.72                        | 1,841.40                       | 10,950.55                   | .47    |
| Total Production.....             | \$ 240,692.13                   | \$ 219,392.45                  | \$ 224,692.17                   | \$ 199,101.27                  | \$ 883,878.02               | 37.98  |
| Manufacturing.....                | 154,530.64                      | 133,700.72                     | 115,348.28                      | 100,882.27                     | 504,461.91                  | 21.67  |
| Sales—Exclusive of Wholesale..... | 88,504.90                       | 73,180.06                      | 151,876.26                      | 53,579.50                      | 367,140.78                  | 15.77  |
| Sales—Wholesale.....              | 12,932.32                       | 12,684.30                      | 19,094.46                       | 9,580.79                       | 54,291.87                   | 2.33   |
| Banks and Public Utilities.....   | 78,472.72                       | 73,281.51                      | 74,950.68                       | 56,740.05                      | 283,444.96                  | 12.18  |
| Other Businesses.....             | 59,336.42                       | 56,935.29                      | 82,071.02                       | 36,150.54                      | 234,493.27                  | 10.07  |
| TOTALS.....                       | \$ 634,469.19                   | \$ 569,174.33                  | \$ 668,032.87                   | \$ 456,034.42                  | \$ 2,327,710.81             | 100.00 |

Note—The Collections shown above are net, all refunds having been deducted.

## RECAPITULATION

Gross Sales Tax Receipts From July 1, 1921 to June 30, 1932. By Years and Classes

| CLASS                                | Year Ended<br>June 30, 1922 | Year Ended<br>June 30, 1923 | Year Ended<br>June 30, 1924 | Year Ended<br>June 30, 1925 | Year Ended<br>June 30, 1926 | Year Ended<br>June 30, 1927 |
|--------------------------------------|-----------------------------|-----------------------------|-----------------------------|-----------------------------|-----------------------------|-----------------------------|
| Coal Production.....                 | \$ 516,777.60               | \$ 1,084,474.35             | \$ 1,093,782.87             | \$ 731,810.15               | \$ 909,729.00               | \$ 1,182,676.21             |
| Oil and Gas Production.....          | 150,674.05                  | 231,702.84                  | 221,021.07                  | 199,851.28                  | 152,275.60                  | 705,550.77                  |
| Clay, Sand, etc., Production.....    | 13,077.59                   | 18,034.95                   | 24,170.15                   | 24,054.33                   | 29,261.06                   | 31,850.81                   |
| Timber Production.....               |                             |                             |                             |                             | 5,418.32                    | 25,372.02                   |
| <b>Total Production.....</b>         | <b>\$ 680,520.30</b>        | <b>\$ 1,334,212.14</b>      | <b>\$ 1,330,574.09</b>      | <b>\$ 950,021.70</b>        | <b>\$ 1,150,054.58</b>      | <b>\$ 1,945,440.81</b>      |
| Manufacturing.....                   | \$ 339,413.39               | \$ 656,803.10               | \$ 780,013.03               | \$ 725,880.37               | \$ 842,128.25               | \$ 791,215.12               |
| *Sales—Exclusive of Wholesale.....   | 209,015.05                  | 442,177.00                  | 580,755.98                  | 530,341.14                  | 555,399.31                  | 530,255.07                  |
| Sales—Wholesale.....                 | 31,362.08                   | 52,404.17                   | 61,807.60                   | 50,329.84                   | 71,658.50                   | 88,873.19                   |
| Banks and Public Utilities.....      | 68,276.38                   | 101,850.79                  | 115,344.04                  | 105,045.90                  | 207,082.24                  | 402,507.44                  |
| †Other Businesses & Professions..... | 73,183.08                   | 120,850.41                  | 172,421.32                  | 167,877.11                  | 235,290.01                  | 207,842.56                  |
| <b>Totals.....</b>                   | <b>\$ 1,402,379.28</b>      | <b>\$ 2,708,306.73</b>      | <b>\$ 3,055,070.16</b>      | <b>\$ 2,551,090.12</b>      | <b>\$ 3,150,152.82</b>      | <b>\$ 4,070,143.10</b>      |

| CLASS                                | Year Ended<br>June 30, 1928 | Year Ended<br>June 30, 1929 | Year Ended<br>June 30, 1930 | Year Ended<br>June 30, 1931 | Year Ended<br>June 30, 1932 | Total<br>Eleven Years   | %             |
|--------------------------------------|-----------------------------|-----------------------------|-----------------------------|-----------------------------|-----------------------------|-------------------------|---------------|
| Coal Production.....                 | \$ 1,022,010.04             | \$ 945,704.00               | \$ 925,917.63               | \$ 753,185.00               | \$ 544,930.47               | \$ 9,771,067.67         | 29.11         |
| Oil and Gas Production.....          | 015,635.47                  | 520,530.47                  | 519,809.08                  | 301,150.98                  | 311,290.67                  | 4,020,058.88            | 11.97         |
| Clay, Sand, etc., Production.....    | 30,232.31                   | 29,560.75                   | 31,400.63                   | 26,746.23                   | 10,700.33                   | 276,001.14              | .82           |
| Timber Production.....               | 30,100.49                   | 31,058.18                   | 32,114.17                   | 10,225.20                   | 10,950.55                   | 155,228.99              | .46           |
| <b>Total Production.....</b>         | <b>\$ 1,697,998.31</b>      | <b>\$ 1,527,810.40</b>      | <b>\$ 1,509,308.11</b>      | <b>\$ 1,100,308.07</b>      | <b>\$ 883,878.02</b>        | <b>\$ 14,222,410.08</b> | <b>42.30</b>  |
| Manufacturing.....                   | \$ 788,315.00               | \$ 855,702.16               | \$ 883,232.20               | \$ 607,483.30               | \$ 504,401.91               | \$ 7,834,768.10         | 23.34         |
| *Sales—Exclusive of Wholesale.....   | 562,170.70                  | 504,652.54                  | 558,612.80                  | 460,488.53                  | 307,140.78                  | 5,492,615.02            | 16.30         |
| Sales—Wholesale.....                 | 84,980.01                   | 70,126.92                   | 81,513.05                   | 68,682.29                   | 51,291.87                   | 731,000.21              | 2.18          |
| Banks and Public Utilities.....      | 399,270.65                  | 300,001.96                  | 306,302.00                  | 330,275.03                  | 283,444.00                  | 2,830,381.40            | 8.40          |
| †Other Businesses & Professions..... | 272,367.33                  | 260,209.24                  | 305,701.03                  | 332,772.03                  | 234,493.27                  | 2,452,007.50            | 7.30          |
| <b>Totals.....</b>                   | <b>\$ 3,805,078.02</b>      | <b>\$ 3,650,032.31</b>      | <b>\$ 3,704,730.75</b>      | <b>\$ 3,005,010.21</b>      | <b>\$ 2,327,710.81</b>      | <b>\$ 33,572,279.30</b> | <b>100.00</b> |

Note—The collections shown above are net, all refunds having been deducted.

\*—Includes tax on Casual Sales up to June 30, 1925; no tax on such sales after this date.

†—Includes tax from Professions up to June 30, 1926; no tax on Professions after this date.

## COLLECTION OF REVENUE

Revenue Collected by State Tax Commissioner for the Fiscal Years 1905 to 1932, Inclusive.

| YEARS  | General License Tax | Inheritance Tax | Forfeiture Tax  | Excise Tax      | Gross Sales Tax | *Gasoline Tax   | Total           |
|--------|---------------------|-----------------|-----------------|-----------------|-----------------|-----------------|-----------------|
| 1905   | \$.....             | \$ 10,494.86    | \$.....         | \$.....         | \$.....         | \$.....         | \$ 10,494.86    |
| 1906   | .....               | 26,052.10       | .....           | .....           | .....           | .....           | 26,052.10       |
| 1907   | .....               | 95,010.76       | .....           | .....           | .....           | .....           | 95,010.76       |
| 1908   | .....               | 87,966.82       | .....           | .....           | .....           | .....           | 87,966.82       |
| 1909   | 10,177.69           | 115,746.50      | .....           | .....           | .....           | .....           | 125,924.19      |
| 1910   | 33,607.20           | 91,680.79       | 120,646.10      | .....           | .....           | .....           | 245,934.09      |
| 1911   | 17,661.88           | 107,510.69      | 11,072.17       | .....           | .....           | .....           | 136,244.74      |
| 1912   | 19,956.86           | 170,224.73      | 43,723.63       | .....           | .....           | .....           | 233,935.22      |
| 1913   | 26,319.61           | 70,580.37       | 20,648.00       | .....           | .....           | .....           | 117,547.98      |
| 1914   | 20,766.44           | 278,960.07      | 54,395.20       | .....           | .....           | .....           | 354,121.71      |
| 1915   | 14,132.95           | 85,388.83       | 9,222.00        | .....           | .....           | .....           | 108,743.78      |
| 1916   | 11,018.20           | 156,734.31      | 19,766.55       | 321,270.14      | .....           | .....           | 508,789.20      |
| 1917   | 17,559.41           | 266,866.80      | 33,571.64       | 492,022.94      | .....           | .....           | 810,020.79      |
| 1918   | 22,362.60           | 338,885.17      | 177,018.15      | 1,254,565.28    | .....           | .....           | 1,792,831.20    |
| 1919   | 17,689.90           | 289,024.39      | 94,881.70       | 656,590.10      | .....           | .....           | 1,088,186.15    |
| 1920   | 18,372.84           | 321,131.36      | 101,235.41      | 627,153.86      | .....           | .....           | 967,893.49      |
| 1921   | 27,417.22           | 700,864.76      | 82,196.28       | 1,332,232.78    | .....           | .....           | 2,142,711.04    |
| 1922   | 47,125.26           | 601,805.39      | 107,918.99      | .....           | 1,462,379.28    | .....           | 2,219,228.92    |
| 1923   | 61,332.61           | 757,169.56      | 42,063.98       | .....           | 2,708,366.73    | .....           | 3,568,932.88    |
| 1924   | 62,047.75           | 765,192.57      | 91,760.13       | .....           | 3,055,976.15    | 836,464.03      | 4,811,440.68    |
| 1925   | 60,993.45           | 876,655.43      | 77,376.28       | .....           | 2,551,099.12    | 1,324,653.85    | 4,890,678.13    |
| 1926   | 77,675.51           | 802,761.55      | 153,692.95      | .....           | 3,159,152.82    | 2,581,879.25    | 6,775,162.08    |
| 1927   | 91,640.74           | 1,027,733.58    | 165,400.27      | .....           | 4,076,143.19    | 3,227,961.10    | 8,568,878.88    |
| 1928   | 74,156.05           | 667,456.54      | 202,509.98      | .....           | 3,805,078.02    | 4,151,851.36    | 8,901,051.95    |
| 1929   | 83,745.56           | 1,233,501.11    | 120,263.22      | .....           | 3,656,632.31    | 4,644,951.36    | 9,739,093.56    |
| 1930   | 90,609.86           | 752,070.98      | 173,792.08      | .....           | 3,704,730.75    | 5,362,973.69    | 10,104,177.36   |
| 1931   | 70,692.51           | 1,076,306.23    | 179,484.74      | .....           | 3,065,010.21    | 5,622,451.93    | 10,013,945.62   |
| 1932   | 65,517.29           | 415,412.82      | 168,864.65      | .....           | 2,327,710.81    | 5,497,667.47    | 8,475,173.04    |
| TOTALS | \$ 1,042,609.39     | \$12,169,189.07 | \$ 2,251,504.16 | \$ 4,613,835.12 | \$33,572,279.39 | \$33,270,754.09 | \$36,940,171.23 |

\*Gross Collections.

## GASOLINE TAX

On April 27, 1923, the Legislature of West Virginia passed an Act effective July 26, 1923, imposing a tax of two cents per gallon on gasoline sold in West Virginia.

At the extraordinary session of 1925, on June 4th, a new gasoline tax law was passed, effective July 1, 1925, imposing a license tax on producers and sellers of gasoline—\$25.00 annually for wholesalers or distributors, and \$5.00 annually for retailers; and also an excise tax at the rate of three and one-half cents per gallon on gasoline sold or used in West Virginia. This act repealed the 1923 Act, the former act remaining effective only for the collection of all taxes and penalties accruing thereunder up to and including June 30, 1925.

On April 25, 1927, the Legislature of 1927, at the regular session, passed a new gasoline tax law, in effect from passage, which increased the excise tax from three and one-half to four cents per gallon, effective July 1, 1927. This act reduced the annual license tax on wholesalers or distributors from \$25.00 to \$5.00, and the license tax on retail dealers from \$5.00 to \$1.00. It also repealed the 1925 Act, but left that act in full effect for the collection of all taxes and penalties accruing thereunder up to and including June 30, 1927.

Under the provisions of these acts collections have been made and requisitions for refund have been issued as follows:

## GASOLINE TAX

## Cash Receipts and Refunds

| MONTH OR YEAR            | Gross Deposits  | Refunds      | Net Collections |
|--------------------------|-----------------|--------------|-----------------|
| August, 1923             | \$ 14,601.91    |              | \$ 14,601.91    |
| September, 1923          | 25,118.92       |              | 25,118.92       |
| October, 1923            | 119,756.44      |              | 119,756.44      |
| November, 1923           | 120,456.49      | 321.02       | 120,165.47      |
| December, 1923           | 111,467.96      |              | 111,467.96      |
| January, 1924            | 112,581.64      | 87.56        | 112,494.08      |
| February, 1924           | 47,211.38       | 290.48       | 46,920.90       |
| March, 1924              | 62,446.57       | 176.14       | 62,270.43       |
| April, 1924              | 48,700.45       | 411.78       | 48,288.67       |
| May, 1924                | 48,317.61       | 592.60       | 47,725.01       |
| June, 1924               | 125,774.71      | 1,979.88     | 123,794.83      |
| Fiscal Year 1924: Totals | \$ 836,464.08   | \$ 3,859.46  | \$ 832,604.62   |
| July, 1924               | \$ 76,053.08    | \$ 1,643.12  | \$ 74,409.96    |
| August, 1924             | 152,593.14      | 501.74       | 152,091.40      |
| September, 1924          | 135,562.70      | 742.54       | 134,820.16      |
| October, 1924            | 151,894.75      | 430.74       | 151,464.01      |
| November, 1924           | 114,490.79      | 648.58       | 113,842.21      |
| December, 1924           | 164,564.99      | 764.02       | 163,800.97      |
| January, 1925            | 109,820.02      | 1,361.80     | 108,458.22      |
| February, 1925           | 81,979.57       | 395.68       | 81,583.89       |
| March, 1925              | 71,210.90       | 336.76       | 70,874.14       |
| April, 1925              | 62,037.14       | 208.09       | 61,829.05       |
| May, 1925                | 81,651.90       | 56.20        | 81,595.70       |
| June, 1925               | 122,948.87      | 197.04       | 122,751.83      |
| Fiscal Year 1925: Totals | \$ 1,324,553.85 | \$ 7,286.31  | \$ 1,317,267.54 |
| July, 1925               | \$ 139,678.01   | \$ 596.48    | \$ 139,081.53   |
| August, 1925             | 191,237.36      | 343.75       | 190,893.61      |
| September, 1925          | 322,427.12      | 6,397.82     | 316,029.30      |
| October, 1925            | 335,775.07      | 5,564.39     | 330,210.68      |
| November, 1925           | 269,249.81      | 5,831.19     | 263,418.62      |
| December, 1925           | 414,614.47      | 8,424.54     | 406,189.93      |
| January, 1926            | 52,397.45       | 3,093.32     | 49,304.13       |
| February, 1926           | 194,255.25      | 8,450.77     | 185,804.48      |
| March, 1926              | 214,602.00      | 4,075.27     | 210,526.73      |
| April, 1926              | 30,117.63       | 3,417.70     | 26,699.93       |
| May, 1926                | 165,212.28      | 8,788.99     | 156,423.29      |
| June, 1926               | 282,312.80      | 849.77       | 281,463.03      |
| Fiscal Year 1926: Totals | \$2,581,879.25  | \$ 55,833.99 | \$2,526,045.26  |

**GASOLINE TAX**  
Cash Receipts and Refunds

| MONTH OR YEAR                         | Gross Deposits        | Refunds              | Net Collections       |
|---------------------------------------|-----------------------|----------------------|-----------------------|
| July, 1926.....                       | \$ 303,337.01         | \$ 11,029.59         | \$ 292,307.42         |
| August, 1926.....                     | 296,843.32            | 9,402.76             | 287,440.56            |
| September, 1926.....                  | 331,923.78            | 8,165.60             | 323,758.06            |
| October, 1926.....                    | 324,641.69            | 9,216.87             | 315,424.82            |
| November, 1926.....                   | 336,676.65            | 8,276.32             | 328,400.50            |
| December, 1926.....                   | 314,082.39            | 6,935.44             | 307,146.36            |
| January, 1927.....                    | 256,309.71            | 9,523.91             | 246,785.83            |
| February, 1927.....                   | 213,047.53            | 6,509.94             | 206,537.59            |
| March, 1927.....                      | 170,081.72            | 4,339.97             | 165,741.75            |
| April, 1927.....                      | 162,344.99            | 6,986.33             | 155,358.66            |
| May, 1927.....                        | 206,716.91            | 5,956.24             | 200,760.67            |
| June, 1927.....                       | 311,955.40            | 8,676.64             | 303,278.76            |
| <b>Fiscal Year 1927: Totals</b> ..... | <b>\$3,227,961.10</b> | <b>\$ 95,019.70</b>  | <b>\$3,132,941.40</b> |
| July, 1927.....                       | \$ 278,893.66         | \$ 10,789.06         | \$ 269,109.00         |
| August, 1927.....                     | 376,625.32            | 7,305.26             | 369,320.06            |
| September, 1927.....                  | 468,738.00            | 11,211.83            | 457,526.17            |
| October, 1927.....                    | 439,373.97            | 13,031.37            | 426,342.60            |
| November, 1927.....                   | 439,494.71            | 12,211.15            | 427,283.56            |
| December, 1927.....                   | 463,007.24            | 13,682.45            | 449,324.79            |
| January, 1928.....                    | 374,308.37            | 8,145.12             | 366,160.25            |
| February, 1928.....                   | 275,368.72            | 7,446.11             | 267,922.61            |
| March, 1928.....                      | 220,101.82            | 7,342.79             | 212,759.03            |
| April, 1928.....                      | 187,397.11            | 8,837.03             | 178,560.08            |
| May, 1928.....                        | 284,037.40            | 12,343.84            | 271,693.62            |
| June, 1928.....                       | 344,502.98            | 10,262.70            | 334,240.22            |
| <b>Fiscal Year 1928: Totals</b> ..... | <b>\$4,151,851.36</b> | <b>\$ 122,609.37</b> | <b>\$4,029,241.99</b> |
| July, 1928.....                       | \$ 427,732.40         | \$ 16,575.60         | \$ 411,156.83         |
| August, 1928.....                     | 465,029.47            | 13,192.19            | 451,837.28            |
| September, 1928.....                  | 472,513.62            | 13,044.76            | 458,868.86            |
| October, 1928.....                    | 470,459.20            | 18,635.88            | 451,823.41            |
| November, 1928.....                   | 471,476.84            | 16,371.13            | 455,105.71            |
| December, 1928.....                   | 451,883.08            | 12,907.74            | 438,975.34            |
| January, 1929.....                    | 389,470.62            | 11,578.26            | 377,892.36            |
| February, 1929.....                   | 284,384.28            | 10,911.26            | 273,473.02            |
| March, 1929.....                      | 243,352.45            | 10,795.87            | 232,556.58            |
| April, 1929.....                      | 241,744.76            | 10,461.23            | 231,283.53            |
| May, 1929.....                        | 335,729.27            | 15,119.56            | 320,609.71            |
| June, 1929.....                       | 388,175.10            | 22,808.35            | 365,366.84            |
| <b>Fiscal Year 1929: Totals</b> ..... | <b>\$4,044,051.36</b> | <b>\$ 173,001.89</b> | <b>\$4,471,940.47</b> |
| July, 1929.....                       | \$ 472,890.53         | \$ 15,096.72         | \$ 457,793.81         |
| August, 1929.....                     | 541,593.44            | 21,200.30            | 520,393.14            |
| September, 1929.....                  | 544,656.08            | 18,620.54            | 526,035.54            |
| October, 1929.....                    | 543,249.17            | 24,560.38            | 518,688.70            |
| November, 1929.....                   | 515,415.32            | 24,544.58            | 490,870.74            |
| December, 1929.....                   | 476,268.80            | 10,798.93            | 465,469.87            |
| January, 1930.....                    | 407,529.68            | 17,554.00            | 389,974.78            |
| February, 1930.....                   | 418,143.03            | 14,416.57            | 403,726.46            |
| March, 1930.....                      | 292,977.60            | 13,022.37            | 279,955.23            |
| April, 1930.....                      | 264,101.97            | 12,850.69            | 251,221.28            |
| May, 1930.....                        | 447,377.53            | 17,065.69            | 430,308.84            |
| June, 1930.....                       | 458,770.54            | 22,718.85            | 436,051.09            |
| <b>Fiscal Year 1930: Totals</b> ..... | <b>\$5,382,973.69</b> | <b>\$ 221,483.52</b> | <b>\$5,161,490.17</b> |
| July, 1930.....                       | \$ 472,276.84         | \$ 25,120.68         | \$ 447,156.16         |
| August, 1930.....                     | 524,780.01            | 27,813.60            | 496,966.51            |
| September, 1930.....                  | 610,630.87            | 26,212.22            | 584,418.65            |
| October, 1930.....                    | 584,002.06            | 27,848.69            | 556,153.37            |
| November, 1930.....                   | 517,755.56            | 25,008.91            | 492,746.65            |
| December, 1930.....                   | 689,257.28            | 27,713.84            | 661,543.44            |
| January, 1931.....                    | 333,995.27            | 16,717.68            | 317,277.69            |
| February, 1931.....                   | 548,883.89            | 16,675.11            | 532,208.78            |
| March, 1931.....                      | 319,434.16            | 15,129.91            | 304,304.25            |
| April, 1931.....                      | 381,133.33            | 14,181.24            | 366,952.09            |
| May, 1931.....                        | 351,352.58            | 15,314.73            | 336,037.85            |
| June, 1931.....                       | 547,669.66            | 20,983.17            | 526,686.49            |
| <b>Fiscal Year 1931: Totals</b> ..... | <b>\$5,891,171.51</b> | <b>\$ 258,719.58</b> | <b>\$5,622,451.93</b> |

## GASOLINE TAX

(Cash Receipts and Refunds)

| MONTH OR YEAR                        | Gross Deposits         | Refunds              | Net Collections        |
|--------------------------------------|------------------------|----------------------|------------------------|
| July, 1931.....                      | \$ 584,946.22          | \$ 22,650.36         | \$ 562,265.56          |
| August, 1931.....                    | 569,175.56             | 31,750.06            | 537,425.43             |
| September, 1931.....                 | 565,735.57             | 27,795.59            | 537,942.08             |
| October, 1931.....                   | 587,825.22             | 34,806.79            | 553,018.43             |
| November, 1931.....                  | 595,407.69             | 31,794.95            | 563,612.94             |
| December, 1931.....                  | 488,297.55             | 30,171.40            | 458,126.15             |
| January, 1932.....                   | 27,673.92              | 22,631.42            | 405,042.50             |
| February, 1932.....                  | 258,841.65             | 17,004.59            | 269,837.09             |
| March, 1932.....                     | 465,821.73             | 13,497.25            | 452,324.45             |
| April, 1932.....                     | 292,507.29             | 13,067.45            | 274,439.54             |
| May, 1932.....                       | 435,392.61             | 15,294.11            | 420,095.50             |
| June, 1932.....                      | 481,729.30             | 21,106.13            | 460,533.17             |
| <b>Fiscal Year 1932: Totals.....</b> | <b>\$ 5,784,357.57</b> | <b>\$ 286,690.15</b> | <b>\$ 5,497,667.42</b> |
| July, 1932.....                      | \$ 426,988.12          | \$ 21,214.24         | \$ 405,773.88          |
| August, 1932.....                    | 566,714.73             | 23,737.01            | 542,977.72             |
| September, 1932.....                 | 501,003.35             | 22,201.46            | 478,801.89             |
| October, 1932.....                   | 409,557.96             | 24,578.05            | 385,009.91             |
| November, 1932.....                  | 493,892.67             | 21,350.53            | 472,542.14             |
| December, 1932.....                  | 433,654.67             | 22,273.11            | 411,381.56             |
| January, 1933.....                   | 495,765.82             | 20,851.65            | 474,914.17             |
| February, 1933.....                  | 267,909.55             | 21,305.44            | 246,604.11             |
| March, 1933.....                     | 335,696.24             | 16,762.01            | 318,934.23             |
| April, 1933.....                     | 193,902.45             | 17,735.57            | 176,166.88             |
| Mat, 1933.....                       | 520,078.38             | 17,345.71            | 502,732.67             |
| June, 1933.....                      | 437,462.01             | 20,570.52            | 416,891.49             |
| <b>Fiscal Year 1933: Totals.....</b> | <b>\$ 5,052,655.95</b> | <b>\$ 250,228.30</b> | <b>\$ 4,832,427.68</b> |

NOTE—The foregoing statement contains complete detailed information relating to gasoline tax collections based on cash receipts and disbursements. Payments are credited to the months in which deposited and refunds are debited to the months in which the requisitions are issued. Payments are due within thirty days after the close of the month. Payments in most cases are mailed on or about the last of the month. If they are not received until after the close of the month, they become receipts for the following month. To illustrate: A payment on sales in July is due August 30th. The remittance is mailed August 30th and received September 1st. In this statement the remittance is credited to September.

In some previous editions of the West Virginia Legislative Hand Book the figures given were based on accruals. Where that basis is used the tax is credited to the month or year during which the gasoline was sold regardless of when collected.

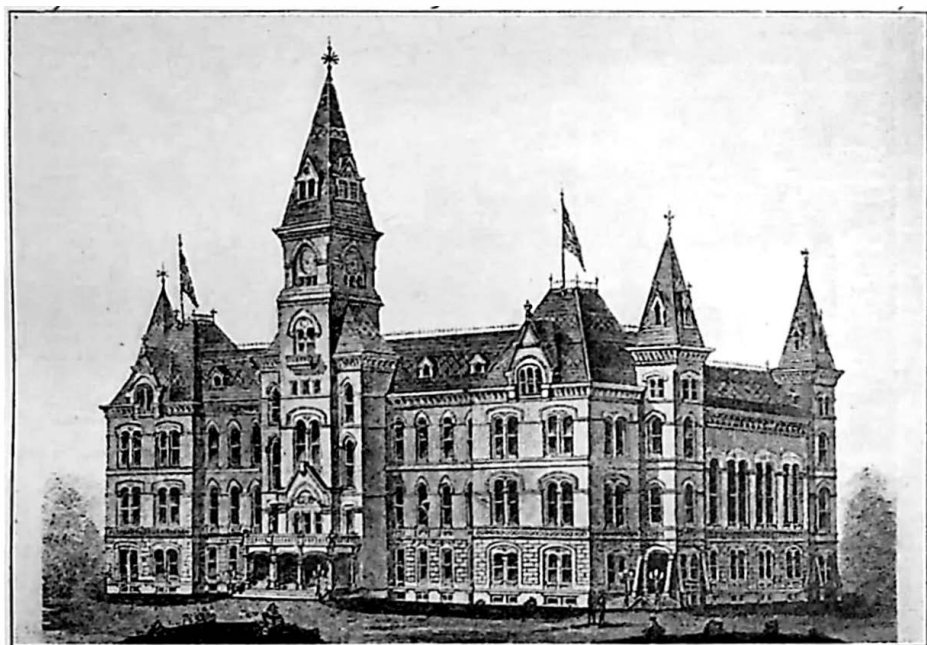

The Second Charleston Capitol, Erected in 1885, and Occupied Until January 3, 1921,  
When it was Destroyed by Fire



# POLITICAL

---

**OFFICIAL RETURNS**

**PRIMARY ELECTION**

**MAY 10, 1932**

**GENERAL ELECTION**

**NOVEMBER 8, 1932**

**PRIMARY ELECTION RETURNS, 1932**  
**STATISTICS OF VOTES CAST IN PRIMARY ELECTION**  
**MAY 10, 1932**

| COUNTIES          | No. of Precincts | Total Registration | Democrats      | Republicans    | Socialists and Others | Democratic Votes Cast | Republican Votes Cast | Total Votes Cast | Per cent Registered Votes Cast |
|-------------------|------------------|--------------------|----------------|----------------|-----------------------|-----------------------|-----------------------|------------------|--------------------------------|
| Barbour.....      | 34               | 9,960              | 4,775          | 5,185          | .....                 | 3,048                 | 2,129                 | 5,177            | 51.97                          |
| Berkeley.....     | 44               | 17,137             | 8,293          | 8,625          | 210                   | 3,187                 | 2,587                 | 5,774            | 34.12                          |
| Boone.....        | 34               | 11,581             | 7,226          | 4,295          | 60                    | 4,353                 | 2,412                 | 6,765            | 58.71                          |
| Braxton.....      | 50               | 12,173             | 7,650          | 4,462          | 61                    | 4,742                 | 1,265                 | 6,007            | 49.59                          |
| Brooke.....       | 25               | 11,351             | 4,076          | 7,203          | 72                    | 2,124                 | 4,549                 | 6,673            | 59.16                          |
| Cabell.....       | 104              | 51,936             | 27,855         | 23,693         | 385                   | 15,674                | 10,719                | 26,393           | 51.19                          |
| Calhoun.....      | 18               | 6,055              | 4,334          | 1,741          | 10                    | 2,548                 | 724                   | 3,272            | 53.86                          |
| Clay.....         | 21               | 6,508              | 3,437          | 3,071          | .....                 | 1,827                 | 1,320                 | 3,147            | 48.35                          |
| Doddridge.....    | 20               | 6,140              | 1,805          | 4,314          | 21                    | 866                   | 2,509                 | 3,375            | 55.15                          |
| Fayette.....      | 109              | 37,850             | 20,100         | 17,450         | 300                   | 12,050                | 9,223                 | 21,303           | 56.73                          |
| Gilmer.....       | 23               | 6,384              | 4,563          | 1,785          | 10                    | 2,640                 | 688                   | 3,337            | 52.40                          |
| Grant.....        | 15               | 4,610              | 800            | 3,810          | .....                 | 440                   | 2,468                 | 2,917            | 63.27                          |
| Greenbrier.....   | 55               | 19,854             | 12,437         | 7,417          | .....                 | 5,850                 | 2,109                 | 8,089            | 45.27                          |
| Hampshire.....    | 27               | 6,862              | 5,253          | 2,976          | 69                    | 2,976                 | 480                   | 3,456            | 50.87                          |
| Hancock.....      | 21               | 12,009             | 2,584          | 9,425          | .....                 | 812                   | 4,048                 | 5,400            | 45.46                          |
| Hardy.....        | 13               | 5,212              | 3,740          | 1,470          | 2                     | 2,206                 | 432                   | 2,638            | 50.63                          |
| Harrison.....     | 103              | 41,307             | 21,452         | 10,534         | 321                   | 12,532                | 10,369                | 22,901           | 55.44                          |
| Jackson.....      | 33               | 9,842              | 3,020          | 5,847          | 75                    | 2,104                 | 3,562                 | 5,666            | 58.01                          |
| Jefferson.....    | 22               | 10,269             | 7,573          | 2,594          | 102                   | 3,901                 | 511                   | 4,412            | 43.39                          |
| Kanawha.....      | 176              | 89,103             | 43,517         | 44,302         | 1,284                 | 21,477                | 23,758                | 45,235           | 51.50                          |
| Lewis.....        | 47               | 12,531             | 5,938          | 6,550          | 43                    | 3,843                 | 3,808                 | 7,651            | 61.26                          |
| Lincoln.....      | 31               | 10,325             | 5,502          | 4,702          | 31                    | 2,023                 | 1,990                 | 4,022            | 47.81                          |
| Logan.....        | 61               | 27,200             | 14,144         | 12,986         | 70                    | 7,618                 | 7,147                 | 14,765           | 54.28                          |
| Marion.....       | 61               | 36,084             | 18,387         | 16,986         | 710                   | 11,261                | 9,418                 | 20,269           | 57.29                          |
| Marshall.....     | 50               | 19,351             | 7,452          | 11,596         | 303                   | 4,056                 | 7,222                 | 11,278           | 59.20                          |
| Mason.....        | 30               | 12,218             | 4,916          | 7,201          | 101                   | 2,184                 | 4,245                 | 6,429            | 52.61                          |
| Mercer.....       | 78               | 32,672             | 18,421         | 14,020         | 231                   | 10,234                | 6,650                 | 16,884           | 52.04                          |
| Mineral.....      | 24               | 11,368             | 4,594          | 6,673          | 101                   | 2,135                 | 3,240                 | 5,375            | 47.70                          |
| Mingo.....        | 36               | 19,210             | 7,848          | 11,347         | 15                    | 4,526                 | 7,681                 | 12,207           | 63.59                          |
| Monongalia.....   | 53               | 25,418             | 10,391         | 14,475         | 552                   | 4,991                 | 7,452                 | 12,443           | 48.95                          |
| Monroe.....       | 19               | 7,145              | 3,441          | 3,623          | 81                    | 2,250                 | 1,861                 | 4,111            | 58.19                          |
| Morgan.....       | 20               | 4,661              | 1,276          | 3,373          | 12                    | 554                   | 1,527                 | 2,081            | 44.76                          |
| McDowell.....     | 74               | 39,790             | 11,795         | 27,970         | 25                    | 4,877                 | 14,001                | 18,968           | 47.70                          |
| Nicholas.....     | 32               | 10,862             | 6,283          | 4,518          | 61                    | 3,747                 | 1,322                 | 5,069            | 46.93                          |
| Ohio.....         | 99               | 40,523             | 12,152         | 27,460         | 911                   | 6,034                 | 15,911                | 21,945           | 55.39                          |
| Pendleton.....    | 13               | 5,441              | 3,382          | 2,011          | 48                    | 2,053                 | 738                   | 2,791            | 51.75                          |
| Pleasants.....    | 14               | 4,257              | 2,164          | 2,093          | .....                 | 1,244                 | 1,132                 | 2,376            | 55.81                          |
| Pocahontas.....   | 30               | 7,400              | 4,151          | 3,178          | 71                    | 2,500                 | 1,196                 | 3,696            | 50.42                          |
| Preston.....      | 52               | 15,452             | 3,780          | 11,633         | 39                    | 1,456                 | 6,159                 | 7,615            | 49.40                          |
| Putnam.....       | 30               | 9,497              | 4,556          | 4,878          | 63                    | 2,211                 | 2,612                 | 4,823            | 51.12                          |
| Raleigh.....      | 77               | 34,734             | 18,129         | 16,571         | 34                    | 10,017                | 8,136                 | 18,153           | 52.26                          |
| Randolph.....     | 45               | 13,845             | 9,353          | 4,351          | 141                   | 6,369                 | 1,301                 | 7,670            | 55.96                          |
| Ritchie.....      | 28               | 9,559              | 3,485          | 5,990          | 84                    | 1,658                 | 3,217                 | 4,875            | 51.45                          |
| Roane.....        | 20               | 11,247             | 5,214          | 6,028          | 5                     | 2,938                 | 3,501                 | 6,430            | 57.27                          |
| Summers.....      | 31               | 11,115             | 7,330          | 3,736          | 43                    | 4,576                 | 1,417                 | 5,993            | 54.12                          |
| Taylor.....       | 22               | 10,838             | 4,786          | 5,087          | 65                    | 2,246                 | 2,781                 | 5,027            | 46.66                          |
| Tucker.....       | 14               | 6,532              | 3,261          | 3,193          | 78                    | 1,938                 | 1,775                 | 3,713            | 57.52                          |
| Tyler.....        | 20               | 8,097              | 2,692          | 6,320          | 85                    | 907                   | 3,265                 | 4,332            | 52.82                          |
| Upshur.....       | 37               | 11,104             | 3,107          | 7,964          | 33                    | 1,782                 | 4,167                 | 5,949            | 53.73                          |
| Wayne.....        | 41               | 17,960             | 11,524         | 6,412          | 24                    | 5,355                 | 2,074                 | 8,029            | 44.70                          |
| Webster.....      | 21               | 7,703              | 5,071          | 2,616          | 16                    | 2,897                 | 721                   | 3,618            | 46.96                          |
| Wetzel.....       | 39               | 12,417             | 7,907          | 4,352          | 68                    | 4,674                 | 1,855                 | 6,550            | 53.11                          |
| Wirt.....         | 17               | 3,937              | 2,069          | 1,844          | 24                    | 1,336                 | 924                   | 2,260            | 57.75                          |
| Wood.....         | 79               | 33,353             | 16,134         | 16,928         | 291                   | 7,243                 | 7,021                 | 14,744           | 44.59                          |
| Wyoming.....      | 30               | 11,359             | 4,642          | 6,717          | .....                 | 2,476                 | 3,088                 | 6,104            | 54.26                          |
| <b>TOTAL.....</b> | <b>2,340</b>     | <b>931,378</b>     | <b>450,876</b> | <b>473,045</b> | <b>7,456</b>          | <b>243,604</b>        | <b>238,820</b>        | <b>482,020</b>   | <b>51.75</b>                   |

DEMOCRATS

| COUNTIES        | PRESIDENT     |               |                       | DELEGATES AT LARGE—MEN |              |                   |                 |              |                  |
|-----------------|---------------|---------------|-----------------------|------------------------|--------------|-------------------|-----------------|--------------|------------------|
|                 | L. J. Chassee | Wm. H. Murray | Franklin D. Roosevelt | Geo. W. Ballard        | John G. Cody | *Jno. J. Cornwell | H. B. Davenport | C. D. Dotson | Gordon P. Fought |
| Barbour.....    | 55            | 171           | 2,799                 | 242                    | 277          | 1,270             | 247             | 547          | 465              |
| Berkeley.....   | 37            | 174           | 2,950                 | 197                    | 216          | 2,469             | 390             | 165          | 103              |
| Boone.....      | 78            | 381           | 3,986                 | 260                    | 296          | 1,501             | 848             | 356          | 305              |
| Braxton.....    | 60            | 199           | 4,540                 | 325                    | 467          | 2,207             | 617             | 615          | 358              |
| Brooke.....     | 66            | 204           | 1,930                 | 216                    | 330          | 842               | 220             | 374          | 612              |
| Cabell.....     | 122           | 859           | 13,654                | 511                    | 3,317        | 6,714             | 1,843           | 947          | 621              |
| Calhoun.....    | 56            | 116           | 2,229                 | 149                    | 252          | 1,182             | 218             | 587          | 155              |
| Clay.....       | 38            | 89            | 1,782                 | 114                    | 120          | 1,151             | 1,215           | 149          | 156              |
| Doddridge.....  | 18            | 144           | 722                   | 76                     | 61           | 493               | 49              | 197          | 106              |
| Fayette.....    | 197           | 856           | 10,661                | 1,226                  | 553          | 3,782             | 2,428           | 1,028        | 745              |
| Gilmer.....     | 49            | 173           | 2,303                 | 146                    | 161          | 950               | 177             | 409          | 284              |
| Grant.....      | 10            | 23            | 353                   | 28                     | 49           | 316               | 41              | 125          | 30               |
| Greenbrier..... | 83            | 611           | 5,714                 | 430                    | 458          | 3,038             | 761             | 622          | 470              |
| Hampshire.....  | 20            | 153           | 2,338                 | 228                    | 233          | 2,185             | 200             | 176          | 110              |
| Hancock.....    | 32            | 106           | 774                   | 125                    | 124          | 232               | 124             | 105          | 182              |
| Hardy.....      | 27            | 68            | 1,875                 | 162                    | 208          | 1,380             | 168             | 204          | 102              |
| Harrison.....   | 222           | 2,055         | 10,019                | 841                    | 882          | 6,715             | 759             | 1,755        | 1,382            |
| Jackson.....    | 33            | 160           | 1,764                 | 284                    | 392          | 1,420             | 397             | 676          | 227              |
| Jefferson.....  | 36            | 173           | 3,111                 | 85                     | 321          | 2,731             | 2,101           | 279          | 213              |
| Kanawha.....    | 262           | 1,708         | 22,451                | 1,249                  | 1,370        | 11,364            | 9,327           | 1,927        | 1,381            |
| Lewis.....      | 65            | 457           | 3,192                 | 322                    | 289          | 1,841             | 683             | 563          | 798              |
| Lincoln.....    | 43            | 171           | 2,745                 | 101                    | 322          | 1,316             | 295             | 272          | 225              |
| Logan.....      | 58            | 438           | 7,947                 | 400                    | 610          | 2,492             | 497             | 309          | 368              |
| Marion.....     | 238           | 1,742         | 9,108                 | 891                    | 898          | 6,000             | 1,198           | 1,490        | 1,582            |
| Marshall.....   | 67            | 298           | 2,818                 | 209                    | 300          | 1,501             | 220             | 397          | 864              |
| Mason.....      | 16            | 87            | 2,137                 | 91                     | 173          | 1,221             | 143             | 196          | 120              |
| Mercer.....     | 130           | 740           | 9,575                 | 2,816                  | 778          | 3,882             | 938             | 583          | 467              |
| Mineral.....    | 43            | 188           | 1,890                 | 236                    | 156          | 1,369             | 187             | 194          | 154              |
| Mingo.....      | 61            | 142           | 4,595                 | 229                    | 571          | 2,461             | 264             | 268          | 225              |
| Monongalia..... | 126           | 533           | 4,028                 | 337                    | 658          | 2,263             | 458             | 698          | 581              |
| Monroe.....     | 123           | 2,057         | 909                   | 126                    | 125          | 1,125             | 96              | 132          | 99               |
| Morgan.....     | 18            | 25            | 501                   | 66                     | 83           | 380               | 61              | 46           | 47               |
| McDowell.....   | 67            | 277           | 4,740                 | 356                    | 221          | 2,300             | 451             | 294          | 239              |
| Nicholas.....   | 70            | 240           | 3,294                 | 236                    | 393          | 1,475             | 750             | 520          | 281              |
| Ohio.....       | 155           | 509           | 5,623                 | 451                    | 745          | 3,239             | 682             | 946          | 3,016            |
| Pentleton.....  | 22            | 66            | 1,854                 | 177                    | 103          | 1,307             | 115             | 77           | 60               |
| Pleasants.....  | 28            | 158           | 1,032                 | 94                     | 126          | 472               | 87              | 417          | 221              |
| Pocahontas..... | 42            | 314           | 2,022                 | 112                    | 134          | 1,085             | 142             | 198          | 136              |
| Preston.....    | 26            | 98            | 1,340                 | 80                     | 121          | 692               | 128             | 218          | 160              |
| Putnam.....     | 31            | 100           | 2,068                 | 250                    | 317          | 1,296             | 491             | 250          | 142              |
| Raleigh.....    | 124           | 616           | 9,498                 | 1,743                  | 597          | 4,004             | 1,097           | 438          | 431              |
| Randolph.....   | 82            | 340           | 5,456                 | 360                    | 560          | 3,298             | 380             | 708          | 478              |
| Ritchie.....    | 25            | 275           | 1,403                 | 87                     | 141          | 990               | 67              | 534          | 738              |
| Roane.....      | 72            | 191           | 2,771                 | 225                    | 260          | 1,393             | 679             | 569          | 283              |
| Summers.....    | 44            | 232           | 4,289                 | 1,279                  | 205          | 279               | 407             | 225          | 157              |
| Taylor.....     | 54            | 196           | 2,005                 | 167                    | 179          | 1,122             | 137             | 486          | 312              |
| Tucker.....     | 46            | 92            | 1,888                 | 130                    | 147          | 570               | 200             | 210          | 151              |
| Tyler.....      | 24            | 93            | 889                   | 54                     | 102          | 525               | 87              | 264          | 198              |
| Upshur.....     | 29            | 147           | 1,457                 | 89                     | 120          | 790               | 150             | 185          | 148              |
| Wayne.....      | 77            | 333           | 5,348                 | 203                    | 958          | 1,720             | 398             | 378          | 274              |
| Webster.....    | 75            | 200           | 2,632                 | 818                    | 598          | 1,443             | 538             | 550          | 279              |
| Wetzel.....     | 78            | 481           | 4,186                 | 328                    | 437          | 1,995             | 442             | 773          | 896              |
| Wirt.....       | 37            | 123           | 1,280                 | 218                    | 255          | 787               | 153             | 534          | 289              |
| Wood.....       | 111           | 1,218         | 5,589                 | 483                    | 488          | 3,284             | 527             | 3,589        | 1,421            |
| Wyoming.....    | 42            | 104           | 2,489                 | 1,234                  | 296          | 971               | 211             | 192          | 101              |
| TOTALS.....     | 3,727         | 19,826        | 219,671               | 22,425                 | 22,911       | 112,830           | 85,517          | 28,916       | 23,997           |

\*Elected.

## DEMOCRATS—Continued

| COUNTIES          | DELEGATES AT LARGE—MEN—Continued |                  |               |                  |                |               |               |                    |               |
|-------------------|----------------------------------|------------------|---------------|------------------|----------------|---------------|---------------|--------------------|---------------|
|                   | David E. French                  | Clyde B. Johnson | *J. H. Long   | J. A. McLaughlin | *M. M. Neely   | Wm. H. Sawyer | *Gray Silver  | Clifford R. Soider | F. H. Wotring |
| Barbour.....      | 487                              | 560              | 518           | 411              | 1,976          | 262           | 1,084         | 826                | 212           |
| Berkeley.....     | 277                              | 245              | 849           | 361              | 2,134          | 149           | 2,489         | 828                | 165           |
| Boone.....        | 579                              | 2,586            | 1,356         | 613              | 3,060          | 801           | 1,363         | 355                | 254           |
| Braxton.....      | 648                              | 1,178            | 1,451         | 940              | 3,084          | 519           | 1,118         | 609                | 311           |
| Brooke.....       | 282                              | 297              | 413           | 273              | 1,304          | 211           | 564           | 456                | 181           |
| Cabell.....       | 2,284                            | 2,159            | 9,895         | 931              | 8,886          | 1,316         | 2,425         | 751                | 2,894         |
| Calhoun.....      | 172                              | 451              | 319           | 142              | 1,658          | 333           | 786           | 601                | 215           |
| Clay.....         | 226                              | 586              | 486           | 259              | 1,361          | 170           | 239           | 117                | 97            |
| Doddridge.....    | 84                               | 99               | 105           | 105              | 676            | 100           | 295           | 382                | 51            |
| Fayette.....      | 2,508                            | 4,325            | 2,624         | 814              | 8,471          | 4,644         | 3,718         | 1,182              | 552           |
| Gilmer.....       | 435                              | 755              | 649           | 442              | 1,770          | 201           | 669           | 466                | 82            |
| Grant.....        | 48                               | 36               | 97            | 27               | 307            | 15            | 234           | 32                 | 25            |
| Greenbrier.....   | 1,212                            | 1,233            | 1,194         | 2,018            | 3,833          | 2,580         | 1,493         | 526                | 346           |
| Hampshire.....    | 514                              | 411              | 258           | 172              | 1,759          | 229           | 1,414         | 226                | 133           |
| Hancock.....      | 199                              | 190              | 218           | 84               | 441            | 66            | 183           | 131                | 34            |
| Hardy.....        | 243                              | 159              | 204           | 238              | 1,116          | 53            | 823           | 68                 | 51            |
| Harrison.....     | 1,482                            | 2,191            | 2,033         | 1,315            | 9,350          | 958           | 4,667         | 7,037              | 579           |
| Jackson.....      | 224                              | 864              | 445           | 177              | 1,451          | 209           | 568           | 177                | 72            |
| Jefferson.....    | 412                              | 494              | 278           | 278              | 2,383          | 164           | 1,871         | 120                | 56            |
| Kanawha.....      | 2,787                            | 11,335           | 4,679         | 3,215            | 14,869         | 3,860         | 4,507         | 1,430              | 970           |
| Lewis.....        | 557                              | 472              | 1,078         | 519              | 2,705          | 376           | 1,611         | 1,048              | 249           |
| Lincoln.....      | 476                              | 1,119            | 1,430         | 408              | 1,809          | 270           | 272           | 130                | 178           |
| Logan.....        | 1,131                            | 2,652            | 1,634         | 573              | 3,526          | 648           | 828           | 522                | 593           |
| Marion.....       | 2,524                            | 1,736            | 2,834         | 1,355            | 9,240          | 1,106         | 3,816         | 3,063              | 634           |
| Marshall.....     | 383                              | 433              | 540           | 385              | 2,310          | 301           | 1,144         | 590                | 240           |
| Mason.....        | 760                              | 511              | 1,101         | 333              | 1,072          | 303           | 641           | 196                | 116           |
| Mercer.....       | 5,859                            | 1,097            | 2,220         | 1,123            | 6,232          | 2,530         | 1,433         | 701                | 517           |
| Mineral.....      | 237                              | 289              | 620           | 208              | 1,635          | 162           | 952           | 213                | 159           |
| Mingo.....        | 1,839                            | 342              | 1,827         | 338              | 3,079          | 420           | 1,314         | 413                | 252           |
| Monongalia.....   | 785                              | 696              | 771           | 815              | 3,058          | 577           | 1,713         | 1,167              | 530           |
| Monroe.....       | 949                              | 298              | 643           | 352              | 1,441          | 930           | 376           | 96                 | 102           |
| Morgan.....       | 58                               | 82               | 38            | 88               | 325            | 20            | 309           | 48                 | 24            |
| McDowell.....     | 2,340                            | 389              | 1,974         | 496              | 3,211          | 412           | 419           | 237                | 149           |
| Nicholas.....     | 427                              | 1,084            | 1,024         | 635              | 2,402          | 722           | 1,147         | 440                | 304           |
| Ohio.....         | 825                              | 752              | 1,000         | 954              | 3,644          | 430           | 1,767         | 877                | 398           |
| Pendleton.....    | 184                              | 97               | 725           | 277              | 1,519          | 110           | 986           | 70                 | 38            |
| Pleasants.....    | 125                              | 447              | 138           | 161              | 758            | 107           | 415           | 231                | 76            |
| Pocahontas.....   | 354                              | 260              | 413           | 1,436            | 1,444          | 492           | 354           | 267                | 125           |
| Preston.....      | 168                              | 182              | 400           | 152              | 1,000          | 171           | 602           | 310                | 170           |
| Putnam.....       | 368                              | 584              | 1,011         | 160              | 1,556          | 230           | 277           | 68                 | 100           |
| Raleigh.....      | 2,946                            | 2,053            | 1,723         | 1,623            | 6,319          | 1,146         | 1,337         | 852                | 525           |
| Randolph.....     | 813                              | 1,055            | 1,634         | 1,301            | 4,007          | 498           | 2,205         | 935                | 407           |
| Ritchie.....      | 187                              | 299              | 323           | 166              | 1,240          | 106           | 654           | 313                | 96            |
| Roane.....        | 334                              | 1,181            | 804           | 382              | 2,284          | 522           | 870           | 1,064              | 145           |
| Summers.....      | 753                              | 501              | 629           | 601              | 3,094          | 3,254         | 623           | 394                | 217           |
| Taylor.....       | 298                              | 422              | 347           | 360              | 1,736          | 215           | 796           | 671                | 172           |
| Tucker.....       | 733                              | 171              | 933           | 243              | 1,377          | 183           | 1,035         | 246                | 154           |
| Tyler.....        | 113                              | 401              | 284           | 108              | 728            | 100           | 369           | 186                | 61            |
| Upshur.....       | 178                              | 203              | 418           | 209              | 984            | 121           | 734           | 420                | 86            |
| Wayne.....        | 1,063                            | 643              | 2,213         | 402              | 2,427          | 392           | 560           | 360                | 822           |
| Webster.....      | 351                              | 607              | 454           | 493              | 1,677          | 286           | 671           | 492                | 198           |
| Wetzel.....       | 792                              | 798              | 1,195         | 520              | 3,406          | 396           | 1,591         | 986                | 300           |
| Wirt.....         | 173                              | 243              | 264           | 93               | 910            | 60            | 351           | 136                | 46            |
| Wood.....         | 891                              | 1,423            | 1,053         | 657              | 4,358          | 617           | 204           | 905                | 346           |
| Wyoming.....      | 583                              | 318              | 472           | 190              | 1,299          | 465           | 273           | 124                | 95            |
| <b>TOTALS....</b> | <b>45,940</b>                    | <b>54,294</b>    | <b>62,329</b> | <b>81,051</b>    | <b>158,307</b> | <b>85,578</b> | <b>63,159</b> | <b>35,019</b>      | <b>15,904</b> |

\*Elected.

## DEMOCRATS—Continued

| COUNTIES        | DELEGATES AT LARGE—WOMEN |                 |                 |              |                      |
|-----------------|--------------------------|-----------------|-----------------|--------------|----------------------|
|                 | *Mrs. Douglas W. Brown   | *Mrs. Jane Dice | Mrs. W. P. Lear | *Rose McGraw | *Alma McWhorter West |
| Barbour.....    | 1,513                    | 1,469           | 1,481           | 1,753        | 1,660                |
| Berkeley.....   | 1,810                    | 1,654           | 1,571           | 1,536        | 1,285                |
| Boone.....      | 2,784                    | 2,427           | 2,239           | 1,995        | 2,358                |
| Braxton.....    | 2,455                    | 2,144           | 2,052           | 2,448        | 2,353                |
| Brooke.....     | 1,142                    | 978             | 1,219           | 1,115        | 994                  |
| Cabell.....     | 8,422                    | 5,843           | 5,821           | 5,829        | 4,963                |
| Calhoun.....    | 1,241                    | 956             | 1,007           | 1,115        | 1,232                |
| Clay.....       | 1,056                    | 933             | 778             | 906          | 942                  |
| Doddridge.....  | 416                      | 406             | 472             | 474          | 514                  |
| Fayette.....    | 5,951                    | 6,376           | 5,606           | 5,660        | 5,531                |
| Gilmer.....     | 1,221                    | 959             | 1,122           | 1,232        | 1,324                |
| Grant.....      | 25                       | 181             | 165             | 194          | 140                  |
| Greenbrier..... | 3,370                    | 4,163           | 2,920           | 3,137        | 3,450                |
| Hampshire.....  | 969                      | 743             | 797             | 981          | 947                  |
| Hancock.....    | 406                      | 391             | 419             | 405          | 325                  |
| Hardy.....      | 609                      | 611             | 617             | 626          | 345                  |
| Harrison.....   | 6,691                    | 6,138           | 6,860           | 6,541        | 7,902                |
| Jackson.....    | 1,438                    | 1,123           | 1,246           | 1,306        | 882                  |
| Jefferson.....  | 1,772                    | 1,558           | 1,708           | 2,032        | 1,397                |
| Kanawha.....    | 12,797                   | 11,660          | 10,448          | 10,636       | 12,303               |
| Lewis.....      | 2,349                    | 2,207           | 2,399           | 2,422        | 2,285                |
| Lincoln.....    | 1,177                    | 876             | 1,076           | 951          | 1,046                |
| Logan.....      | 2,396                    | 2,416           | 2,036           | 2,115        | 2,169                |
| Marion.....     | 6,252                    | 5,836           | 6,403           | 5,543        | 6,500                |
| Marshall.....   | 1,265                    | 978             | 1,523           | 1,334        | 1,148                |
| Mason.....      | 1,373                    | 1,335           | 1,270           | 1,049        | 1,263                |
| Mercer.....     | 5,224                    | 4,951           | 4,575           | 4,673        | 4,685                |
| Mineral.....    | 954                      | 830             | 890             | 948          | 920                  |
| Mingo.....      | 2,631                    | 2,333           | 2,293           | 2,435        | 2,098                |
| Monongalia..... | 2,051                    | 1,977           | 2,163           | 2,141        | 2,309                |
| Monroe.....     | 1,008                    | 1,215           | 931             | 956          | 1,015                |
| Morgan.....     | 245                      | 213             | 225             | 239          | 140                  |
| McDowell.....   | 1,897                    | 2,027           | 1,902           | 2,243        | 1,776                |
| Nicholas.....   | 1,814                    | 1,722           | 1,703           | 1,766        | 1,803                |
| Ohio.....       | 3,332                    | 2,704           | 4,317           | 3,427        | 3,011                |
| Pendleton.....  | 754                      | 775             | 696             | 759          | 368                  |
| Pleasants.....  | 642                      | 597             | 654             | 670          | 638                  |
| Pocahontas..... | 1,031                    | 1,139           | 864             | 1,102        | 928                  |
| Preston.....    | 645                      | 539             | 629             | 741          | 642                  |
| Putnam.....     | 1,182                    | 1,033           | 886             | 1,046        | 714                  |
| Raleigh.....    | 5,072                    | 4,992           | 4,044           | 4,316        | 3,988                |
| Randolph.....   | 2,510                    | 2,852           | 2,652           | 3,067        | 2,850                |
| Ritchie.....    | 994                      | 873             | 956             | 921          | 1,030                |
| Roane.....      | 1,923                    | 1,755           | 1,716           | 1,740        | 1,838                |
| Summers.....    | 2,588                    | 2,793           | 1,582           | 2,495        | 2,350                |
| Taylor.....     | 1,190                    | 1,097           | 1,255           | 1,314        | 1,344                |
| Tucker.....     | 1,047                    | 1,047           | 1,055           | 620          | 1,034                |
| Tyler.....      | 478                      | 448             | 563             | 534          | 563                  |
| Upshur.....     | 683                      | 713             | 708             | 811          | 893                  |
| Wayne.....      | 2,262                    | 1,462           | 1,634           | 1,614        | 1,544                |
| Webster.....    | 1,671                    | 1,465           | 1,453           | 1,584        | 1,386                |
| Wetzel.....     | 2,516                    | 2,148           | 2,501           | 2,277        | 2,447                |
| Wirt.....       | 650                      | 628             | 643             | 631          | 418                  |
| Wood.....       | 3,347                    | 3,085           | 3,608           | 3,436        | 3,278                |
| Wyoming.....    | 1,069                    | 823             | 945             | 982          | 793                  |
| TOTALS.....     | 122,410                  | 112,682         | 111,393         | 112,852      | 113,053              |

\*Elected.

## DEMOCRATS—Continued

| COUNTIES           | ALTERNATES AT LARGE |                    |                             |                 |                     |                  |                        |
|--------------------|---------------------|--------------------|-----------------------------|-----------------|---------------------|------------------|------------------------|
|                    | *Martha<br>B. Curry | *Mrs. Tom<br>Gates | *Olita<br>Withers<br>Hooker | *E. L.<br>James | *Chas. G.<br>Peters | *E. L.<br>Powell | *Anna M.<br>Stephenson |
| Barbour.....       | 1,813               | 1,795              | 1,851                       | 1,684           | 1,662               | 1,804            | 1,785                  |
| Berkeley.....      | 1,742               | 1,742              | 1,742                       | 1,750           | 1,744               | 1,762            | 1,733                  |
| Boone.....         | 2,805               | 2,857              | 2,884                       | 2,807           | 2,838               | 2,835            | 2,812                  |
| Braxton.....       | 2,436               | 2,432              | 2,444                       | 2,438           | 2,389               | 2,395            | 2,455                  |
| Brooke.....        | 1,226               | 1,224              | 1,215                       | 1,218           | 1,217               | 1,215            | 1,234                  |
| Cabell.....        | 6,380               | 6,577              | 6,316                       | 6,222           | 6,327               | 6,272            | 6,239                  |
| Calhoun.....       | 1,202               | 1,206              | 1,218                       | 1,208           | 1,193               | 1,210            | 1,227                  |
| Clay.....          | 1,165               | 1,173              | 1,146                       | 1,166           | 1,158               | 1,160            | 1,152                  |
| Doddridge.....     | 620                 | 495                | 516                         | 500             | 499                 | 513              | 521                    |
| Fayette.....       | 7,816               | 7,898              | 7,740                       | 7,744           | 7,854               | 7,724            | 7,695                  |
| Gilmer.....        | 1,096               | 1,097              | 1,141                       | 1,095           | 1,058               | 1,116            | 1,109                  |
| Grant.....         | 202                 | 202                | 190                         | 196             | 193                 | 193              | 193                    |
| Greenbrier.....    | 3,798               | 3,813              | 3,754                       | 3,764           | 3,803               | 3,809            | 3,761                  |
| Hampshire.....     | 899                 | 885                | 894                         | 890             | 905                 | 773              | 902                    |
| Hancock.....       | 412                 | 412                | 437                         | 406             | 370                 | 461              | 437                    |
| Hardy.....         | 565                 | 559                | 550                         | 559             | 558                 | 563              | 547                    |
| Harrison.....      | 6,933               | 6,760              | 6,910                       | 6,753           | 6,734               | 6,795            | 6,832                  |
| Jackson.....       | 1,430               | 1,423              | 1,399                       | 1,409           | 1,406               | 1,416            | 1,413                  |
| Jefferson.....     | 1,542               | 1,568              | 1,708                       | 1,581           | 1,579               | 1,582            | 1,568                  |
| Kanawha.....       | 12,928              | 14,293             | 12,778                      | 12,562          | 13,302              | 13,103           | 13,094                 |
| Lewis.....         | 2,584               | 2,536              | 2,626                       | 2,580           | 2,586               | 2,572            | 2,597                  |
| Lincoln.....       | 1,254               | 1,220              | 1,229                       | 1,233           | 1,250               | 1,257            | 1,214                  |
| Logan.....         | 2,458               | 2,542              | 2,359                       | 2,373           | 2,399               | 2,411            | 2,397                  |
| Marion.....        | 7,116               | 7,068              | 7,068                       | 7,052           | 7,129               | 7,130            | 7,179                  |
| Marshall.....      | 1,406               | 1,494              | 1,478                       | 1,476           | 1,488               | 1,488            | 1,515                  |
| Mason.....         | 1,097               | 1,030              | 1,136                       | 1,127           | 1,157               | 1,174            | 1,160                  |
| Mercer.....        | 5,242               | 5,186              | 5,152                       | 5,051           | 6,261               | 5,126            | 5,167                  |
| Mineral.....       | 935                 | 921                | 934                         | 934             | 943                 | 944              | 934                    |
| Mingo.....         | 2,775               | 2,683              | 2,650                       | 2,657           | 2,663               | 2,697            | 2,651                  |
| Monongalia.....    | 2,494               | 2,462              | 2,504                       | 2,465           | 2,475               | 2,502            | 2,466                  |
| Monroe.....        | 1,450               | 1,431              | 1,429                       | 1,427           | 1,476               | 1,414            | 1,433                  |
| Morgan.....        | 248                 | 250                | 251                         | 244             | 249                 | 259              | 252                    |
| McDowell.....      | 2,257               | 2,247              | 2,198                       | 2,188           | 2,187               | 2,191            | 2,133                  |
| Nicholas.....      | 2,221               | 2,216              | 2,215                       | 2,202           | 2,232               | 2,237            | 2,226                  |
| Ohio.....          | 3,527               | 3,550              | 3,505                       | 3,478           | 3,498               | 3,469            | 3,502                  |
| Pendleton.....     | 708                 | 589                | 670                         | 671             | 302                 | 225              | 316                    |
| Pleasants.....     | 746                 | 731                | 745                         | 740             | 720                 | 730              | 752                    |
| Pocahontas.....    | 1,016               | 1,018              | 999                         | 1,011           | 983                 | 989              | 1,023                  |
| Preston.....       | 735                 | 739                | 752                         | 749             | 742                 | 733              | 732                    |
| Putnam.....        | 1,132               | 1,169              | 1,110                       | 1,107           | 1,125               | 1,115            | 1,121                  |
| Raleigh.....       | 5,191               | 5,226              | 5,163                       | 5,180           | 5,247               | 5,226            | 5,208                  |
| Randolph.....      | 3,333               | 3,319              | 3,390                       | 3,333           | 3,297               | 3,309            | 3,349                  |
| Ritchie.....       | 1,035               | 997                | 1,020                       | 1,024           | 1,012               | 1,014            | 1,060                  |
| Roane.....         | 2,080               | 2,104              | 2,059                       | 2,098           | 2,107               | 2,108            | 2,086                  |
| Summers.....       | 2,391               | 2,401              | 2,357                       | 2,340           | 2,465               | 2,433            | 2,394                  |
| Taylor.....        | 1,370               | 1,347              | 1,419                       | 1,358           | 1,355               | 1,344            | 1,383                  |
| Tucker.....        | 990                 | 980                | 987                         | 977             | 970                 | 977              | 973                    |
| Tyler.....         | 634                 | 655                | 641                         | 652             | 642                 | 640              | 659                    |
| Upshur.....        | 900                 | 836                | 984                         | 786             | 852                 | 834              | 884                    |
| Wayne.....         | 1,871               | 1,780              | 1,737                       | 1,703           | 1,832               | 1,795            | 1,763                  |
| Webster.....       | 1,788               | 1,763              | 1,769                       | 1,765           | 1,765               | 1,747            | 1,752                  |
| Wetzel.....        | 2,658               | 2,659              | 2,640                       | 2,644           | 2,639               | 2,652            | 2,677                  |
| Wirt.....          | 694                 | 665                | 645                         | 653             | 625                 | 651              | 651                    |
| Wood.....          | 3,483               | 3,469              | 3,463                       | 3,457           | 3,395               | 3,442            | 3,429                  |
| Wyoming.....       | 1,078               | 1,062              | 1,039                       | 1,055           | 1,071               | 1,072            | 1,041                  |
| <b>TOTALS.....</b> | <b>127,897</b>      | <b>128,746</b>     | <b>127,104</b>              | <b>125,904</b>  | <b>127,867</b>      | <b>126,606</b>   | <b>127,700</b>         |

\*Elected.

## DEMOCRATS—Continued

| COUNTIES        | GOVERNOR     |                 |             |                       |                  |                 |
|-----------------|--------------|-----------------|-------------|-----------------------|------------------|-----------------|
|                 | A. C. Herold | Chas. E. Hodges | *H. G. Kump | F. Witeher McCullough | J. Alfred Taylor | A. J. Wilkinson |
| Barbour.....    | 58           | 410             | 2,143       | 38                    | 132              | 267             |
| Berkeley.....   | 49           | 494             | 1,559       | 194                   | 313              | 578             |
| Boone.....      | 49           | 145             | 255         | 675                   | 1,583            | 1,644           |
| Braxton.....    | 3,154        | 377             | 603         | 100                   | 253              | 255             |
| Brooke.....     | 54           | 419             | 194         | 130                   | 174              | 1,153           |
| Cabell.....     | 49           | 163             | 1,674       | 4,994                 | 1,676            | 7,118           |
| Calhoun.....    | 243          | 509             | 728         | 50                    | 419              | 599             |
| Clay.....       | 258          | 121             | 669         | 86                    | 418              | 275             |
| Doddridge.....  | 33           | 310             | 196         | 49                    | 114              | 164             |
| Fayette.....    | 91           | 200             | 492         | 703                   | 10,171           | 423             |
| Gilmer.....     | 483          | 498             | 1,426       | 68                    | 90               | 84              |
| Grant.....      | 7            | 170             | 213         | 6                     | 18               | 35              |
| Greenbrier..... | 103          | 333             | 2,418       | 438                   | 3,324            | 354             |
| Hampshire.....  | 11           | 128             | 2,449       | 38                    | 233              | 117             |
| Hancock.....    | 54           | 171             | 65          | 53                    | 245              | 224             |
| Hardy.....      | 22           | 173             | 1,113       | 22                    | 240              | 636             |
| Harrison.....   | 477          | 6,136           | 2,996       | 436                   | 660              | 1,827           |
| Jackson.....    | 33           | 732             | 386         | 75                    | 241              | 637             |
| Jefferson.....  | 13           | 788             | 2,330       | 215                   | 395              | 160             |
| Kanawha.....    | 364          | 927             | 5,762       | 4,453                 | 7,689            | 2,282           |
| Lewis.....      | 153          | 1,927           | 1,221       | 107                   | 123              | 312             |
| Lincoln.....    | 23           | 65              | 227         | 411                   | 1,298            | 899             |
| Logan.....      | 95           | 526             | 2,014       | 1,017                 | 2,214            | 1,752           |
| Marion.....     | 222          | 6,259           | 2,194       | 1,103                 | 589              | 864             |
| Marshall.....   | 81           | 896             | 946         | 233                   | 315              | 1,585           |
| Mason.....      | 24           | 194             | 804         | 301                   | 239              | 622             |
| Mercer.....     | 103          | 456             | 4,133       | 1,017                 | 2,536            | 1,989           |
| Mineral.....    | 24           | 298             | 1,452       | 89                    | 140              | 132             |
| Mingo.....      | 43           | 77              | 1,382       | 99                    | 1,002            | 1,923           |
| Monongalia..... | 97           | 3,743           | 574         | 163                   | 157              | 257             |
| Monroe.....     | 23           | 93              | 834         | 82                    | 906              | 312             |
| Morgan.....     | 21           | 55              | 338         | 7                     | 43               | 90              |
| McDowell.....   | 26           | 128             | 1,618       | 237                   | 1,245            | 1,621           |
| Nicholas.....   | 783          | 371             | 1,352       | 184                   | 877              | 200             |
| Ohio.....       | 144          | 2,344           | 825         | 694                   | 520              | 1,507           |
| Pendleton.....  | 10           | 66              | 1,896       | 20                    | 35               | 26              |
| Pleasants.....  | 13           | 338             | 137         | 93                    | 407              | 256             |
| Pocahontas..... | 268          | 91              | 1,419       | 206                   | 441              | 72              |
| Preston.....    | 22           | 956             | 216         | 74                    | 76               | 112             |
| Putnam.....     | 30           | 152             | 235         | 131                   | 387              | 1,276           |
| Raleigh.....    | 114          | 297             | 797         | 2,617                 | 5,103            | 1,089           |
| Randolph.....   | 23           | 177             | 5,904       | 30                    | 143              | 92              |
| Ritchie.....    | 48           | 875             | 226         | 99                    | 196              | 214             |
| Roane.....      | 42           | 564             | 482         | 121                   | 398              | 1,331           |
| Summers.....    | 57           | 126             | 336         | 551                   | 3,067            | 439             |
| Taylor.....     | 39           | 1,115           | 366         | 96                    | 114              | 515             |
| Tucker.....     | 54           | 264             | 1,135       | 41                    | 317              | 127             |
| Tyler.....      | 27           | 299             | 159         | 74                    | 95               | 313             |
| Upshur.....     | 14           | 99              | 1,641       | 8                     | 14               | 14              |
| Wayne.....      | 40           | 140             | 982         | 78                    | 465              | 2,947           |
| Webster.....    | 1,113        | 129             | 858         | 45                    | 161              | 591             |
| Wetzel.....     | 105          | 1,257           | 1,411       | 723                   | 272              | 906             |
| Wirt.....       | 70           | 649             | 105         | 56                    | 233              | 193             |
| Wood.....       | 169          | 2,106           | 819         | 98                    | 1,178            | 1,992           |
| Wyoming.....    | 25           | 147             | 467         | 580                   | 845              | 412             |
| TOTALS.....     | 9,752        | 40,516          | 67,176      | 25,904                | 64,531           | 45,725          |

\*Nominated.

## DEMOCRATS—Continued

| COUNTIES        | SECRETARY OF STATE |                   |               |              |                 |                     |            |                     |               |                  |
|-----------------|--------------------|-------------------|---------------|--------------|-----------------|---------------------|------------|---------------------|---------------|------------------|
|                 | Samuel E. Bowen    | Samuel B. Chilton | P. R. Garrett | Jno. S. Hall | C. Forrest Hull | *William S. O'Brien | O. J. Rife | Morgan M. Robertson | F. L. Shriver | John Baker White |
| Barbour.....    | 146                | 220               | 82            | 65           | 154             | 1,400               | 202        | 48                  | 90            | 193              |
| Berkeley.....   | 246                | 870               | 59            | 74           | 53              | 165                 | 243        | 87                  | 102           | 685              |
| Boone.....      | 244                | 1,424             | 80            | 148          | 45              | 127                 | 720        | 301                 | 101           | 434              |
| Braxton.....    | 174                | 497               | 92            | 216          | 72              | 1,887               | 538        | 127                 | 119           | 373              |
| Brooke.....     | 336                | 186               | 111           | 125          | 69              | 364                 | 149        | 113                 | 132           | 251              |
| Cabell.....     | 464                | 2,809             | 273           | 916          | 171             | 472                 | 6,158      | 433                 | 281           | 1,244            |
| Calhoun.....    | 72                 | 172               | 200           | 115          | 41              | 626                 | 178        | 75                  | 164           | 273              |
| Clay.....       | 64                 | 338               | 39            | 71           | 28              | 328                 | 357        | 84                  | 78            | 300              |
| Doddridge.....  | 30                 | 35                | 119           | 25           | 23              | 353                 | 36         | 15                  | 35            | 97               |
| Fayette.....    | 592                | 2,717             | 318           | 797          | 240             | 571                 | 1,734      | 344                 | 256           | 2,947            |
| Gilmer.....     | 33                 | 97                | 157           | 88           | 56              | 1,467               | 143        | 40                  | 17            | 110              |
| Grant.....      | 23                 | 111               | 8             | 34           | 13              | 21                  | 26         | 4                   | 7             | 92               |
| Greenbrier..... | 399                | 1,536             | 206           | 246          | 612             | 465                 | 610        | 220                 | 146           | 1,004            |
| Hampshire.....  | 108                | 115               | 31            | 37           | 28              | 87                  | 55         | 36                  | 55            | 1,467            |
| Hancock.....    | 73                 | 111               | 41            | 73           | 23              | 120                 | 110        | 22                  | 60            | 109              |
| Hardy.....      | 107                | 315               | 49            | 64           | 31              | 153                 | 91         | 11                  | 17            | 445              |
| Harrison.....   | 362                | 865               | 1,036         | 539          | 239             | 5,043               | 400        | 369                 | 531           | 1,037            |
| Jackson.....    | 49                 | 401               | 39            | 58           | 55              | 111                 | 149        | 31                  | 925           | 152              |
| Jefferson.....  | 185                | 470               | 220           | 70           | 59              | 340                 | 457        | 43                  | 50            | 1,179            |
| Kanawha.....    | 2,363              | 5,406             | 361           | 592          | 234             | 660                 | 2,613      | 2,289               | 345           | 5,465            |
| Lewis.....      | 77                 | 382               | 138           | 201          | 198             | 2,057               | 170        | 34                  | 65            | 211              |
| Lincoln.....    | 338                | 344               | 62            | 94           | 28              | 78                  | 1,026      | 85                  | 23            | 212              |
| Logen.....      | 215                | 768               | 145           | 1,122        | 139             | 402                 | 1,338      | 307                 | 154           | 436              |
| Marion.....     | 772                | 1,896             | 545           | 857          | 314             | 2,160               | 1,162      | 419                 | 635           | 1,218            |
| Marshall.....   | 214                | 302               | 443           | 135          | 92              | 500                 | 285        | 128                 | 218           | 331              |
| Mason.....      | 68                 | 476               | 46            | 43           | 40              | 101                 | 618        | 77                  | 125           | 312              |
| Mercer.....     | 482                | 1,199             | 177           | 1,522        | 195             | 604                 | 1,265      | 720                 | 215           | 1,687            |
| Mineral.....    | 107                | 223               | 55            | 65           | 91              | 234                 | 364        | 55                  | 55            | 413              |
| Mingo.....      | 41                 | 81                | 27            | 3,620        | 22              | 88                  | 305        | 57                  | 27            | 104              |
| Monongalia..... | 274                | 607               | 228           | 212          | 180             | 1,053               | 234        | 175                 | 420           | 501              |
| Monroe.....     | 83                 | 358               | 64            | 126          | 88              | 120                 | 593        | 140                 | 64            | 317              |
| Morgan.....     | 11                 | 62                | 11            | 18           | 11              | 40                  | 88         | 13                  | 7             | 91               |
| McDowell.....   | 77                 | 165               | 94            | 750          | 64              | 190                 | 1,453      | 120                 | 48            | 576              |
| Nicholas.....   | 122                | 592               | 80            | 95           | 58              | 1,369               | 320        | 106                 | 61            | 271              |
| Ohio.....       | 233                | 1,148             | 402           | 410          | 165             | 1,159               | 385        | 249                 | 309           | 691              |
| Pendleton.....  | 85                 | 138               | 19            | 64           | 165             | 75                  | 65         | 11                  | 17            | 761              |
| Pleasants.....  | 35                 | 115               | 212           | 84           | 35              | 102                 | 115        | 30                  | 103           | 163              |
| Pocahontas..... | 112                | 183               | 47            | 50           | 1,040           | 110                 | 278        | 26                  | 33            | 178              |
| Prston.....     | 118                | 143               | 46            | 74           | 50              | 349                 | 99         | 52                  | 51            | 171              |
| Putnam.....     | 198                | 694               | 71            | 54           | 28              | 37                  | 390        | 147                 | 13            | 145              |
| Raleigh.....    | 370                | 1,556             | 307           | 758          | 312             | 1,310               | 1,276      | 553                 | 205           | 1,238            |
| Randolph.....   | 343                | 474               | 99            | 398          | 788             | 1,564               | 304        | 114                 | 124           | 685              |
| Ritchie.....    | 38                 | 78                | 462           | 67           | 31              | 506                 | 99         | 38                  | 63            | 149              |
| Roane.....      | 82                 | 873               | 85            | 67           | 72              | 290                 | 372        | 350                 | 157           | 437              |
| Summers.....    | 166                | 802               | 96            | 343          | 247             | 295                 | 736        | 219                 | 98            | 567              |
| Taylor.....     | 92                 | 182               | 159           | 179          | 99              | 657                 | 100        | 60                  | 200           | 148              |
| Tucker.....     | 94                 | 158               | 70            | 120          | 285             | 335                 | 344        | 82                  | 68            | 300              |
| Tyler.....      | 31                 | 119               | 131           | 46           | 22              | 122                 | 183        | 39                  | 73            | 119              |
| Upshur.....     | 13                 | 24                | 28            | 33           | 43              | 1,310               | 18         | 17                  | 10            | 35               |
| Wyane.....      | 142                | 206               | 113           | 682          | 01              | 186                 | 2,575      | 142                 | 85            | 274              |
| Webster.....    | 97                 | 252               | 66            | 94           | 85              | 1,503               | 200        | 75                  | 70            | 172              |
| Wetzel.....     | 469                | 290               | 341           | 242          | 96              | 657                 | 927        | 175                 | 387           | 447              |
| Wirt.....       | 106                | 235               | 151           | 59           | 54              | 100                 | 146        | 29                  | 91            | 109              |
| Wood.....       | 223                | 1,120             | 757           | 286          | 159             | 1,236               | 599        | 224                 | 700           | 741              |
| Wyoming.....    | 54                 | 568               | 64            | 198          | 56              | 156                 | 468        | 83                  | 64            | 308              |
| TOTALS...       | 12,058             | 35,497            | 9,358         | 17,550       | 7,644           | 86,516              | 33,029     | 9,969               | 8,710         | 32,395           |

\*Nominated.



## DEMOCRATS—Continued

| COUNTIES        | STATE SUPERINTENDENT OF SCHOOLS |               |              |              |                 |                | TREASURER   |                 |                       |
|-----------------|---------------------------------|---------------|--------------|--------------|-----------------|----------------|-------------|-----------------|-----------------------|
|                 | I. B. Bush                      | Albert S. Lee | S. L. McGraw | *W. W. Trent | Paul R. Wellman | H. Laban White | B. E. Andre | Walter E. Stout | *Richard Edw. Talbott |
| Barbour.....    | 133                             | 94            | 137          | 1,917        | 62              | 362            | 205         | 1,147           | 1,212                 |
| Berkeley.....   | 99                              | 271           | 143          | 976          | 88              | 1,057          | 318         | 848             | 1,236                 |
| Boone.....      | 1,040                           | 510           | 290          | 727          | 130             | 1,001          | 1,342       | 984             | 1,045                 |
| Braxton.....    | 251                             | 251           | 120          | 1,067        | 95              | 2,398          | 723         | 1,361           | 1,573                 |
| Brooke.....     | 178                             | 184           | 208          | 456          | 488             | 326            | 272         | 731             | 629                   |
| Cabell.....     | 999                             | 5,990         | 556          | 2,999        | 589             | 1,080          | 2,665       | 3,891           | 3,343                 |
| Calhoun.....    | 220                             | 103           | 108          | 238          | 54              | 1,353          | 175         | 1,049           | 463                   |
| Clay.....       | 262                             | 125           | 116          | 279          | 62              | 821            | 283         | 1,097           | 389                   |
| Doddridge.....  | 49                              | 47            | 35           | 141          | 42              | 501            | 45          | 421             | 247                   |
| Fayette.....    | 2,046                           | 946           | 2,891        | 3,643        | 249             | 801            | 3,021       | 3,436           | 3,312                 |
| Gilmer.....     | 545                             | 35            | 41           | 144          | 21              | 1,703          | 190         | 777             | 916                   |
| Grant.....      | 88                              | 22            | 81           | 80           | 8               | 89             | 24          | 95              | 175                   |
| Greenbrier..... | 1,267                           | 432           | 707          | 2,565        | 153             | 469            | 840         | 1,481           | 2,660                 |
| Hampshire.....  | 195                             | 251           | 197          | 818          | 168             | 315            | 269         | 500             | 761                   |
| Hancock.....    | 72                              | 131           | 55           | 358          | 117             | 90             | 95          | 284             | 282                   |
| Hardy.....      | 151                             | 121           | 117          | 523          | 33              | 343            | 206         | 345             | 319                   |
| Harrison.....   | 858                             | 703           | 662          | 4,121        | 559             | 4,412          | 861         | 3,772           | 5,725                 |
| Jackson.....    | 136                             | 1,172         | 204          | 246          | 77              | 165            | 192         | 1,353           | 236                   |
| Jefferson.....  | 225                             | 296           | 251          | 667          | 173             | 1,431          | 359         | 1,051           | 1,127                 |
| Kanawha.....    | 8,417                           | 2,106         | 1,119        | 5,449        | 617             | 2,208          | 9,100       | 4,508           | 5,898                 |
| Lewis.....      | 250                             | 103           | 102          | 613          | 209             | 2,346          | 274         | 994             | 1,972                 |
| Lincoln.....    | 244                             | 708           | 126          | 738          | 55              | 425            | 517         | 1,018           | 328                   |
| Logan.....      | 1,272                           | 1,438         | 404          | 1,151        | 304             | 609            | 1,044       | 1,339           | 1,614                 |
| Marion.....     | 715                             | 552           | 922          | 4,094        | 1,235           | 2,303          | 1,160       | 3,644           | 4,371                 |
| Marshall.....   | 300                             | 152           | 133          | 330          | 1,809           | 259            | 326         | 980             | 833                   |
| Mason.....      | 752                             | 353           | 103          | 373          | 44              | 272            | 232         | 708             | 802                   |
| Mercer.....     | 2,047                           | 991           | 2,424        | 2,004        | 237             | 671            | 2,127       | 2,822           | 2,456                 |
| Mineral.....    | 217                             | 190           | 199          | 507          | 263             | 320            | 217         | 428             | 728                   |
| Mingo.....      | 927                             | 982           | 282          | 481          | 207             | 981            | 1,043       | 1,102           | 1,254                 |
| Monongalia..... | 258                             | 453           | 366          | 1,572        | 447             | 772            | 422         | 1,191           | 1,557                 |
| Monroe.....     | 903                             | 155           | 298          | 459          | 38              | 155            | 283         | 572             | 891                   |
| Morgan.....     | 48                              | 48            | 29           | 218          | 12              | 102            | 61          | 130             | 137                   |
| McDowell.....   | 1,356                           | 317           | 1,319        | 415          | 101             | 271            | 467         | 766             | 1,626                 |
| Nicholas.....   | 272                             | 163           | 102          | 1,554        | 74              | 837            | 703         | 1,114           | 855                   |
| Ohio.....       | 414                             | 529           | 610          | 1,169        | 1,932           | 339            | 904         | 2,150           | 1,536                 |
| Pendleton.....  | 226                             | 129           | 262          | 668          | 12              | 190            | 94          | 251             | 867                   |
| Pleasants.....  | 111                             | 99            | 59           | 196          | 131             | 508            | 61          | 785             | 171                   |
| Pocahontas..... | 195                             | 163           | 653          | 684          | 49              | 329            | 199         | 468             | 917                   |
| Preston.....    | 153                             | 94            | 123          | 477          | 97              | 254            | 123         | 279             | 584                   |
| Putnam.....     | 549                             | 278           | 98           | 667          | 39              | 183            | 538         | 471             | 445                   |
| Raleigh.....    | 1,633                           | 956           | 2,794        | 1,677        | 242             | 903            | 2,434       | 2,368           | 2,238                 |
| Randolph.....   | 308                             | 205           | 652          | 3,363        | 84              | 747            | 285         | 811             | 3,642                 |
| Ritchie.....    | 179                             | 100           | 100          | 245          | 87              | 823            | 69          | 1,016           | 354                   |
| Roane.....      | 246                             | 223           | 109          | 173          | 103             | 1,986          | 413         | 1,509           | 782                   |
| Summers.....    | 1,074                           | 344           | 1,432        | 787          | 96              | 188            | 739         | 1,115           | 1,423                 |
| Taylor.....     | 107                             | 132           | 123          | 1,153        | 148             | 322            | 106         | 411             | 1,275                 |
| Tucker.....     | 176                             | 160           | 91           | 1,014        | 67              | 225            | 251         | 451             | 696                   |
| Tyler.....      | 78                              | 175           | 58           | 178          | 137             | 284            | 61          | 449             | 299                   |
| Upshur.....     | 61                              | 60            | 71           | 754          | 42              | 413            | 70          | 250             | 852                   |
| Wayne.....      | 217                             | 1,281         | 458          | 480          | 711             | 692            | 945         | 1,255           | 761                   |
| Webster.....    | 182                             | 196           | 181          | 899          | 84              | 996            | 406         | 667             | 1,236                 |
| Wetzel.....     | 357                             | 413           | 259          | 1,138        | 951             | 937            | 477         | 1,703           | 1,434                 |
| Wirt.....       | 278                             | 333           | 51           | 194          | 12              | 412            | 138         | 859             | 92                    |
| Wood.....       | 1,311                           | 1,203         | 373          | 1,165        | 448             | 1,692          | 279         | 5,205           | 933                   |
| Wyoming.....    | 337                             | 137           | 1,462        | 88           | 37              | 108            | 444         | 578             | 386                   |
| TOTALS.....     | 35,017                          | 27,975        | 24,866       | 59,392       | 14,348          | 43,979         | 39,119      | 68,990          | 72,315                |

\*Nominated.

## DEMOCRATS—Continued

| COUNTIES        | AUDITOR         |                  |                  |                  |                  |                |               |               |                  |                 |
|-----------------|-----------------|------------------|------------------|------------------|------------------|----------------|---------------|---------------|------------------|-----------------|
|                 | W. F. Alexander | John L. Burchett | John W. Caldwell | Warren A. Keenan | James B. Kincaid | *Edgar B. Sims | A. H. Summers | W. L. Tabcott | Herman J. Thorne | Fred B. Watkins |
| Barbour.....    | 83              | 47               | 125              | 96               | 85               | 763            | 77            | 62            | 209              | 943             |
| Berkeley.....   | 2,137           | 46               | 117              | 29               | 34               | 131            | 23            | 64            | 58               | 95              |
| Boone.....      | 144             | 253              | 732              | 589              | 355              | 324            | 180           | 109           | 482              | 144             |
| Braxton.....    | 104             | 184              | 543              | 421              | 376              | 955            | 495           | 245           | 111              | 255             |
| Brooke.....     | 111             | 53               | 224              | 201              | 211              | 382            | 114           | 61            | 95               | 232             |
| Cabell.....     | 760             | 892              | 1,470            | 2,254            | 1,158            | 1,025          | 517           | 898           | 710              | 1,019           |
| Calhoun.....    | 103             | 59               | 166              | 397              | 109              | 491            | 150           | 31            | 151              | 83              |
| Clay.....       | 49              | 64               | 112              | 68               | 172              | 295            | 703           | 46            | 56               | 34              |
| Doddridge.....  | 31              | 22               | 68               | 84               | 40               | 266            | 57            | 39            | 29               | 81              |
| Fayette.....    | 340             | 501              | 890              | 734              | 1,850            | 1,172          | 514           | 1,633         | 1,695            | 719             |
| Gilmer.....     | 77              | 41               | 104              | 242              | 176              | 519            | 210           | 149           | 106              | 131             |
| Grant.....      | 99              | 10               | 22               | 64               | 2                | 69             | 3             | 8             | 29               | 20              |
| Greenbrier..... | 94              | 87               | 176              | 53               | 367              | 285            | 146           | 3,775         | 591              | 158             |
| Hampshire.....  | 381             | 35               | 95               | 51               | 269              | 462            | 65            | 134           | 100              | 129             |
| Hancock.....    | 63              | 43               | 83               | 84               | 80               | 193            | 30            | 29            | 21               | 90              |
| Hardy.....      | 323             | 40               | 138              | 81               | 31               | 322            | 36            | 28            | 28               | 57              |
| Harrison.....   | 926             | 161              | 621              | 749              | 595              | 4,401          | 410           | 542           | 496              | 1,462           |
| Jackson.....    | 56              | 55               | 146              | 1,275            | 65               | 214            | 32            | 13            | 69               | 95              |
| Jefferson.....  | 3,075           | 38               | 104              | 41               | 31               | 117            | 22            | 32            | 18               | 30              |
| Kanawha.....    | 1,511           | 1,513            | 2,786            | 1,622            | 7,049            | 1,058          | 776           | 1,490         | 806              | 1,143           |
| Lewis.....      | 177             | 75               | 313              | 311              | 231              | 998            | 210           | 439           | 98               | 465             |
| Lincoln.....    | 118             | 101              | 402              | 219              | 150              | 650            | 85            | 91            | 77               | 95              |
| Logan.....      | 197             | 406              | 623              | 911              | 448              | 257            | 200           | 700           | 356              | 248             |
| Marion.....     | 454             | 240              | 601              | 892              | 443              | 1,631          | 442           | 299           | 1,121            | 3,442           |
| Marshall.....   | 100             | 59               | 212              | 509              | 265              | 472            | 155           | 71            | 135              | 388             |
| Mason.....      | 61              | 39               | 226              | 564              | 139              | 352            | 184           | 124           | 77               | 52              |
| Mercer.....     | 1,068           | 758              | 734              | 414              | 1,036            | 365            | 387           | 530           | 1,701            | 351             |
| Mineral.....    | 255             | 50               | 125              | 150              | 63               | 381            | 84            | 69            | 88               | 265             |
| Mingo.....      | 90              | 563              | 234              | 1,413            | 142              | 315            | 81            | 177           | 212              | 416             |
| Monongalia..... | 378             | 95               | 265              | 572              | 265              | 608            | 239           | 194           | 324              | 733             |
| Monroe.....     | 44              | 25               | 116              | 59               | 61               | 90             | 58            | 806           | 587              | 48              |
| Morgan.....     | 117             | 14               | 36               | 31               | 13               | 79             | 12            | 24            | 19               | 34              |
| McDowell.....   | 409             | 121              | 224              | 1,027            | 281              | 332            | 138           | 290           | 355              | 105             |
| Nicholas.....   | 58              | 68               | 159              | 112              | 1,130            | 326            | 458           | 332           | 267              | 132             |
| Ohio.....       | 434             | 284              | 504              | 1,250            | 457              | 701            | 289           | 129           | 218              | 503             |
| Pendleton.....  | 257             | 32               | 97               | 30               | 44               | 617            | 28            | 50            | 103              | 65              |
| Pleasants.....  | 52              | 31               | 120              | 216              | 121              | 268            | 51            | 32            | 53               | 60              |
| Pocahontas..... | 93              | 14               | 122              | 73               | 14               | 332            | 86            | 445           | 124              | 161             |
| Preston.....    | 96              | 23               | 78               | 92               | 78               | 359            | 27            | 46            | 35               | 284             |
| Putnam.....     | 273             | 117              | 388              | 283              | 169              | 205            | 40            | 37            | 102              | 54              |
| Raleigh.....    | 188             | 275              | 563              | 200              | 543              | 257            | 266           | 446           | 5,187            | 200             |
| Randolph.....   | 516             | 182              | 389              | 261              | 256              | 1,163          | 200           | 435           | 218              | 977             |
| Ritchie.....    | 54              | 27               | 145              | 278              | 63               | 480            | 110           | 43            | 51               | 187             |
| Roane.....      | 206             | 95               | 313              | 350              | 357              | 729            | 221           | 179           | 107              | 167             |
| Summers.....    | 139             | 70               | 226              | 206              | 265              | 312            | 168           | 779           | 1,195            | 151             |
| Taylor.....     | 40              | 29               | 63               | 77               | 39               | 176            | 56            | 59            | 27               | 1,433           |
| Tucker.....     | 91              | 47               | 161              | 105              | 120              | 492            | 74            | 100           | 83               | 24              |
| Tyler.....      | 63              | 19               | 81               | 130              | 44               | 292            | 41            | 37            | 41               | 85              |
| Upshur.....     | 57              | 27               | 104              | 82               | 54               | 430            | 65            | 75            | 50               | 236             |
| Wayne.....      | 170             | 381              | 494              | 481              | 439              | 343            | 170           | 127           | 208              | 200             |
| Webster.....    | 71              | 81               | 261              | 83               | 261              | 721            | 240           | 164           | 151              | 251             |
| Wetzel.....     | 204             | 111              | 388              | 549              | 284              | 1,063          | 171           | 134           | 211              | 457             |
| Wirt.....       | 48              | 17               | 59               | 116              | 76               | 837            | 18            | 0             | 27               | 19              |
| Wood.....       | 290             | 67               | 214              | 3,325            | 234              | 1,403          | 93            | 105           | 100              | 241             |
| Wyoming.....    | 148             | 47               | 205              | 104              | 194              | 165            | 61            | 96            | 603              | 125             |
| TOTALS...       | 17,543          | 8,714            | 18,146           | 24,510           | 21,869           | 31,698         | 9,770         | 17,450        | 20,176           | 19,796          |

\*Nominated.

DEMOCRATS—Continued

| COUNTIES        | ATTORNEY GENERAL  |                |                |                | COMMISSIONER OF AGRICULTURE |                    |                    |                   |
|-----------------|-------------------|----------------|----------------|----------------|-----------------------------|--------------------|--------------------|-------------------|
|                 | Alvin J. Barnhart | Lafe B. Chafin | B. W. Craddock | *Homer A. Holt | Perry G. Alfred             | Andrew L. Campbell | T. Jefferson Grove | *J. B. McLaughlin |
| Barbour.....    | 368               | 222            | 961            | 812            | 1,359                       | 256                | 300                | 393               |
| Berkeley.....   | 601               | 356            | 267            | 1,125          | 341                         | 356                | 653                | 1,043             |
| Boone.....      | 1,571             | 451            | 242            | 1,206          | 948                         | 615                | 475                | 1,265             |
| Braxton.....    | 468               | 166            | 2,392          | 868            | 1,617                       | 396                | 182                | 1,551             |
| Brooke.....     | 518               | 267            | 294            | 561            | 457                         | 320                | 290                | 486               |
| Cabell.....     | 2,707             | 2,141          | 1,410          | 4,359          | 2,204                       | 2,473              | 1,589              | 2,587             |
| Calhoun.....    | 160               | 79             | 1,386          | 206            | 869                         | 157                | 145                | 314               |
| Clay.....       | 339               | 177            | 542            | 414            | 228                         | 267                | 128                | 722               |
| Doddridge.....  | 92                | 69             | 329            | 170            | 341                         | 94                 | 90                 | 142               |
| Fayette.....    | 1,033             | 434            | 464            | 8,403          | 1,528                       | 3,521              | 1,420              | 2,995             |
| Gilmer.....     | 103               | 46             | 2,271          | 114            | 1,252                       | 162                | 121                | 2,888             |
| Grant.....      | 35                | 54             | 52             | 167            | 12                          | 11                 | 369                | 13                |
| Greenbrier..... | 404               | 299            | 311            | 4,738          | 697                         | 2,322              | 496                | 1,586             |
| Hampshire.....  | 434               | 120            | 297            | 705            | 104                         | 250                | 1,071              | 199               |
| Hancock.....    | 194               | 126            | 183            | 161            | 187                         | 164                | 112                | 162               |
| Hardy.....      | 343               | 79             | 194            | 345            | 75                          | 65                 | 1,073              | 52                |
| Harrison.....   | 1,420             | 957            | 6,168          | 1,754          | 6,343                       | 770                | 948                | 1,721             |
| Jackson.....    | 979               | 205            | 283            | 312            | 488                         | 240                | 261                | 686               |
| Jefferson.....  | 1,288             | 297            | 320            | 803            | 496                         | 355                | 1,165              | 459               |
| Kanawha.....    | 13,621            | 539            | 1,076          | 4,035          | 3,450                       | 3,360              | 1,785              | 9,583             |
| Lewis.....      | 217               | 453            | 2,175          | 599            | 2,888                       | 149                | 173                | 278               |
| Lincoln.....    | 645               | 821            | 303            | 265            | 293                         | 521                | 404                | 542               |
| Logan.....      | 817               | 2,580          | 375            | 961            | 1,015                       | 708                | 924                | 1,142             |
| Marion.....     | 1,622             | 1,363          | 2,553          | 3,791          | 3,811                       | 1,101              | 2,070              | 2,138             |
| Marshall.....   | 525               | 405            | 498            | 824            | 627                         | 367                | 351                | 744               |
| Mason.....      | 413               | 141            | 469            | 720            | 349                         | 209                | 567                | 545               |
| Morcer.....     | 1,562             | 3,232          | 773            | 2,327          | 1,893                       | 1,819              | 1,238              | 2,074             |
| Mineral.....    | 590               | 127            | 295            | 475            | 160                         | 171                | 934                | 187               |
| Mingo.....      | 129               | 3,959          | 61             | 121            | 607                         | 523                | 1,111              | 1,080             |
| Monongalia..... | 839               | 544            | 1,097          | 1,004          | 1,170                       | 539                | 666                | 980               |
| Monroe.....     | 207               | 242            | 182            | 1,242          | 112                         | 1,426              | 131                | 191               |
| Morgan.....     | 114               | 46             | 66             | 129            | 69                          | 70                 | 111                | 89                |
| McDowell.....   | 417               | 1,635          | 639            | 602            | 274                         | 484                | 1,041              | 894               |
| Nicholas.....   | 441               | 201            | 919            | 1,343          | 844                         | 592                | 344                | 929               |
| Ohio.....       | 1,495             | 504            | 850            | 1,532          | 1,290                       | 912                | 704                | 1,500             |
| Pendleton.....  | 365               | 129            | 252            | 451            | 35                          | 245                | 1,128              | 99                |
| Pleasants.....  | 173               | 127            | 358            | 282            | 277                         | 189                | 196                | 243               |
| Pocahontas..... | 134               | 156            | 796            | 630            | 200                         | 284                | 372                | 662               |
| Preston.....    | 186               | 276            | 244            | 337            | 293                         | 166                | 217                | 305               |
| Putnam.....     | 1,535             | 90             | 107            | 102            | 298                         | 564                | 205                | 456               |
| Raleigh.....    | 1,760             | 832            | 686            | 4,210          | 977                         | 3,129              | 906                | 1,818             |
| Randolph.....   | 878               | 368            | 1,690          | 1,440          | 1,470                       | 484                | 1,124              | 1,144             |
| Ritchie.....    | 172               | 123            | 852            | 290            | 645                         | 168                | 203                | 354               |
| Roane.....      | 594               | 179            | 947            | 899            | 973                         | 306                | 286                | 979               |
| Summers.....    | 620               | 470            | 310            | 1,988          | 149                         | 2,850              | 199                | 472               |
| Taylor.....     | 236               | 308            | 563            | 688            | 751                         | 211                | 305                | 428               |
| Tucker.....     | 253               | 169            | 385            | 552            | 303                         | 230                | 558                | 248               |
| Tyler.....      | 161               | 120            | 198            | 317            | 353                         | 121                | 119                | 197               |
| Upshur.....     | 129               | 132            | 681            | 218            | 848                         | 91                 | 103                | 142               |
| Wayne.....      | 660               | 1,538          | 272            | 720            | 680                         | 554                | 663                | 743               |
| Webster.....    | 285               | 179            | 1,440          | 472            | 905                         | 282                | 283                | 695               |
| Wetzel.....     | 746               | 549            | 1,010          | 1,107          | 1,277                       | 592                | 505                | 886               |
| Wirt.....       | 297               | 128            | 482            | 200            | 389                         | 178                | 128                | 329               |
| Wood.....       | 1,144             | 869            | 1,893          | 1,423          | 1,708                       | 532                | 1,414              | 1,404             |
| Wyoming.....    | 341               | 899            | 185            | 303            | 283                         | 370                | 401                | 420               |
| TOTALS.....     | 47,448            | 31,608         | 44,048         | 63,882         | 51,082                      | 37,371             | 33,087             | 51,590            |

\*Nominated.

## DEMOCRATS—Continued

## CONGRESS

## FIRST CONGRESSIONAL DISTRICT

| COUNTIES           | CONGRESSMAN      |                  |                   |              | DISTRICT DELEGATES |                    |                |              |                 | ALTERNATES    |                   |                 |                   |
|--------------------|------------------|------------------|-------------------|--------------|--------------------|--------------------|----------------|--------------|-----------------|---------------|-------------------|-----------------|-------------------|
|                    | Drexel R. George | Frank C. Raymond | †Robert L. Ramsay | Geo. N. Yoho | Edw. A. Brookes    | *Edmund M. Conaway | Andy V. Fisher | Tom B. Foulk | Bernard Handlan | *C. E. Smith  | Walter V. Frabell | *Thos. E. Joyce | *J. J. P. O'Brien |
| Brooke.....        | 126              | 106              | 1,884             | 116          | 581                | 343                | 648            | 565          | 742             | 356           | 1,027             | 736             | 1,1               |
| Hancock.....       | 159              | 50               | 555               | 82           | 208                | 228                | 264            | 285          | 121             | 59            | 379               | 331             | 403               |
| Marion.....        | 3,431            | 5,769            | 998               | 775          | 1,689              | 5,241              | 1,559          | 2,136        | 1,338           | 6,326         | 4,089             | 6,968           | 5,621             |
| Marshall.....      | 389              | 642              | 837               | 1,483        | 428                | 1,059              | 759            | 943          | 1,214           | 509           | 1,286             | 1,071           | 1,783             |
| Ohio.....          | 836              | 811              | 3,527             | 658          | 1,763              | 410                | 2,059          | 2,717        | 3,340           | 499           | 3,709             | 1,769           | 4,240             |
| Taylor.....        | 1,290            | 612              | 206               | 130          | 362                | 803                | 403            | 348          | 276             | 1,178         | 687               | 1,466           | 1,124             |
| Wetzel.....        | 1,386            | 728              | 844               | 1,512        | 594                | 1,870              | 825            | 1,165        | 688             | 1,573         | 1,652             | 1,997           | 2,216             |
| <b>TOTALS.....</b> | <b>7,017</b>     | <b>8,518</b>     | <b>8,851</b>      | <b>4,786</b> | <b>5,625</b>       | <b>9,954</b>       | <b>6,517</b>   | <b>8,159</b> | <b>7,719</b>    | <b>10,600</b> | <b>12,829</b>     | <b>14,338</b>   | <b>16,574</b>     |

## SECOND CONGRESSIONAL DISTRICT

| COUNTIES           | Congressman   |                    |              |              | DISTRICT DELEGATES |                  |                |                |               | Alternates      |  |
|--------------------|---------------|--------------------|--------------|--------------|--------------------|------------------|----------------|----------------|---------------|-----------------|--|
|                    | Joe V. Gibson | †Jennings Randolph | W. H. Berger | M. T. Downs  | Elizabeth T. Grove | Sam M. Hendricks | *Wm. MacDonald | *James W. Weir | J. L. Wharton | *John L. Weaver |  |
| Barbour.....       | 1,053         | 1,668              | 287          | 886          | 248                | 221              | 474            | 1,570          | 500           | 1,472           |  |
| Berkeley.....      | 884           | 2,204              | 414          | 401          | 672                | 1,115            | 721            | 930            | 309           | 1,883           |  |
| Grant.....         | 143           | 253                | 222          | 57           | 71                 | 26               | 122            | 101            | 52            | 173             |  |
| Hampshire.....     | 995           | 1,595              | 663          | 310          | 357                | 184              | 762            | 696            | 127           | 963             |  |
| Hardy.....         | 731           | 1,255              | 408          | 178          | 180                | 135              | 521            | 403            | 105           | 654             |  |
| Jefferson.....     | 1,863         | 1,941              | 177          | 187          | 2,030              | 1,383            | 720            | 444            | 296           | 1,720           |  |
| Mineral.....       | 606           | 1,450              | 1,082        | 145          | 131                | 156              | 1,194          | 430            | 129           | 935             |  |
| Monongalia.....    | 2,532         | 2,046              | 481          | 653          | 738                | 656              | 830            | 1,080          | 2,327         | 2,651           |  |
| Morgan.....        | 162           | 319                | 114          | 117          | 101                | 94               | 90             | 116            | 42            | 257             |  |
| Pendleton.....     | 1,125         | 839                | 775          | 347          | 162                | 133              | 275            | 451            | 100           | 748             |  |
| Preston.....       | 1,276         | 296                | 159          | 161          | 182                | 175              | 306            | 498            | 407           | 615             |  |
| Randolph.....      | 1,173         | 4,543              | 276          | 3,439        | 325                | 278              | 506            | 4,140          | 353           | 2,656           |  |
| Tucker.....        | 1,031         | 714                | 249          | 279          | 173                | 175              | 777            | 972            | 179           | 965             |  |
| <b>TOTALS.....</b> | <b>13,574</b> | <b>19,123</b>      | <b>5,307</b> | <b>7,160</b> | <b>5,370</b>       | <b>4,731</b>     | <b>7,298</b>   | <b>11,836</b>  | <b>4,965</b>  | <b>15,592</b>   |  |

†Nominated.  
\*Elected.

DEMOCRATS—Continued

THIRD CONGRESSIONAL DISTRICT

| COUNTIES       | CONGRESSMAN       |                 |               | DISTRICT DELEGATES |                     |                 |                   |             | ALTERNATES      |                  |
|----------------|-------------------|-----------------|---------------|--------------------|---------------------|-----------------|-------------------|-------------|-----------------|------------------|
|                | Hunter M. Bennett | †Lynn S. Hornor | A. O. Knutson | Paul Lowe          | Stewart Mc-Reynolds | *M. T. Morrison | *Chester R. Ogden | C. A. Short | *Frank H. Berry | *John W. Harbert |
| Braxton.....   | 1,475             | 2,476           | 335           | 1,267              | 565                 | 3,164           | 1,053             | 639         | 2,866           | 2,770            |
| Clay.....      | 808               | 664             | 124           | 1,052              | 136                 | 949             | 219               | 251         | 1,081           | 1,067            |
| Doddridge..... | 235               | 454             | 95            |                    |                     |                 |                   |             |                 |                  |
| Gilmer.....    | 748               | 1,392           | 166           | 346                | 507                 | 1,022           | 636               | 401         | 1,276           | 1,231            |
| Harrison.....  | 2,273             | 8,354           | 1,790         | 1,350              | 4,922               | 2,571           | 6,352             | 3,783       | 8,157           | 8,055            |
| Lewis.....     | 1,684             | 1,744           | 261           | 787                | 1,214               | 1,689           | 1,395             | 912         | 2,675           | 2,598            |
| Nicholas.....  | 1,230             | 1,792           | 358           | 1,023              | 576                 | 1,779           | 904               | 634         | 2,257           | 2,265            |
| Ritchie.....   | 556               | 903             | 74            | 371                | 500                 | 498             | 673               | 454         | 1,180           | 1,162            |
| Upshur.....    | 398               | 1,062           | 118           | 189                | 333                 | 549             | 545               | 294         | 893             | 836              |
| Webster.....   | 875               | 1,529           | 259           | 660                | 676                 | 1,396           | 655               | 516         | 1,836           | 1,768            |
| TOTALS....     | 10,288            | 20,370          | 3,580         | 7,045              | 9,429               | 13,617          | 12,430            | 7,884       | 22,221          | 21,752           |

Lowe et seq. not on Doddridge ballot.

FOURTH CONGRESSIONAL DISTRICT

| COUNTIES       | CONGRESSMAN      |                |              | DISTRICT DELEGATES |              |                 |                  | ALTERNATES         |                  |               |                |
|----------------|------------------|----------------|--------------|--------------------|--------------|-----------------|------------------|--------------------|------------------|---------------|----------------|
|                | †Geo. W. Johnson | Thomas A. Null | S. M. Prunty | Luke C. Garvey     | E. W. Rector | *C. W. Starcher | *Chas. R. Wilson | John Kenna Kerwood | Oscar L. Stanard | *L. L. Wilson | *Robert Wilson |
| Cabell.....    | 2,733            | 7,920          | 1,241        | 957                | 1,020        | 9,511           | 9,363            | 1,444              | 7,160            | 8,382         | 2,247          |
| Calhoun.....   | 785              | 95             | 969          | 528                | 633          | 971             | 709              | 869                | 414              | 694           | 941            |
| Jackson.....   | 1,399            | 133            | 475          | 472                | 1,035        | 1,320           | 601              | 1,511              | 473              | 434           | 958            |
| Mason.....     | 789              | 582            | 449          | 710                | 337          | 1,312           | 940              | 981                | 420              | 718           | 922            |
| Pleasants..... | 505              | 62             | 522          | 498                | 494          | 272             | 404              | 534                | 229              | 324           | 551            |
| Putnam.....    | 1,016            | 440            | 226          | 646                | 279          | 1,168           | 941              | 816                | 701              | 827           | 409            |
| Roane.....     | 2,131            | 254            | 480          | 817                | 1,022        | 1,878           | 1,240            | 1,527              | 834              | 1,133         | 1,451          |
| Tyler.....     | 465              | 68             | 392          | 481                | 361          | 479             | 403              | 372                | 183              | 373           | 584            |
| Wirt.....      | 553              | 196            | 529          | 492                | 469          | 344             | 362              | 675                | 218              | 266           | 649            |
| Wood.....      | 3,242            | 333            | 3,357        | 3,451              | 3,896        | 938             | 1,343            | 2,905              | 919              | 1,284         | 3,945          |
| TOTALS.....    | 13,618           | 10,083         | 8,640        | 9,082              | 9,546        | 18,193          | 16,306           | 11,634             | 11,551           | 14,435        | 12,657         |

†Nominated.  
\*Elected.

DEMOCRATS—Continued

FIFTH CONGRESSIONAL DISTRICT

| COUNTIES      | CONGRESSMAN  |                    |                |           | DISTRICT DELEGATES |               |                    |               |
|---------------|--------------|--------------------|----------------|-----------|--------------------|---------------|--------------------|---------------|
|               | J. Levi Cook | George W. Crawford | W. C. Houchins | †John Kee | *Thos. H. S. Curd  | Henry F. Mann | *John R. Pendleton | J. T. Lambert |
| Lincoln.....  | 326          | 905                | 267            | 675       | 901                | 817           | 323                | 1,468         |
| Mercer.....   | 377          | 630                | 806            | 7,971     | 3,577              | 2,796         | 6,977              | 1,670         |
| Mingo.....    | 129          | 3,766              | 227            | 232       | 1,792              | 876           | 1,077              | 2,603         |
| Monroe.....   | 100          | 395                | 231            | 1,269     | 642                | 1,465         | 1,084              | 350           |
| McDowell..... | 240          | 1,352              | 764            | 1,908     | 2,539              | 997           | 1,362              | 1,249         |
| Summers.....  | 260          | 757                | 443            | 2,340     | 591                | 3,175         | 2,395              | .....         |
| Wayne.....    | 319          | 1,549              | 527            | 1,167     | 1,111              | 968           | 714                | 2,808         |
| Wyoming.....  | 689          | 254                | 133            | 925       | 687                | 593           | 1,099              | 374           |
| TOTALS...     | 2,440        | 9,608              | 3,398          | 16,487    | 11,840             | 11,687        | 15,031             | 10,422        |

SIXTH CONGRESSIONAL DISTRICT

| COUNTIES        | Congressman   | DISTRICT DELEGATES   |            |                      |              |                 |                  |                |
|-----------------|---------------|----------------------|------------|----------------------|--------------|-----------------|------------------|----------------|
|                 | †Joe L. Smith | *J. Lewis Bumgardner | Don Chafin | *Wm. E. Chilton, Jr. | H. H. Hudson | Norman R. Price | D. K. Richardson | H. F. Shepherd |
| Boone.....      | 3,187         | 1,351                | 1,720      | 1,739                | 248          | 336             | 490              | 714            |
| Fayette.....    | 8,285         | 5,492                | 1,704      | 4,956                | 965          | 1,879           | 1,685            | 1,709          |
| Greenbrier..... | 4,797         | 1,933                | 886        | 2,057                | 897          | 2,016           | 688              | 725            |
| Kanawha.....    | 10,665        | 4,463                | 4,811      | 10,903               | 1,518        | 2,560           | 5,425            | 4,094          |
| Logan.....      | 4,151         | 724                  | 4,158      | 1,924                | 280          | 460             | 522              | 539            |
| Pocahontas..... | 1,715         | 478                  | 180        | 258                  | 1,104        | 1,243           | 126              | 76             |
| Raleigh.....    | 8,020         | 5,648                | 1,339      | 2,659                | 675          | 1,222           | 1,066            | 1,210          |
| TOTALS...       | 46,820        | 20,089               | 14,798     | 24,496               | 5,687        | 9,716           | 10,002           | 9,067          |

WEST VIRGINIA SENATE

FIRST SENATORIAL DISTRICT

| COUNTIES     | STATE COMMITTEE  |            |                     |                |                 |              |                |
|--------------|------------------|------------|---------------------|----------------|-----------------|--------------|----------------|
|              | SENATOR          |            | MEN                 |                |                 |              | WOMEN          |
|              | †James Paul, Jr. | E. R. Tarr | *Patrick J. McGuire | Geo. W. Oldham | *James B. Riley | E. E. Watson | *Garda Bachell |
| Brooke.....  | 1,112            | 750        | 1,117               | 587            | 566             | 1,055        | 1,226          |
| Hancock..... | 335              | 248        | 328                 | 215            | 333             | 284          | 102            |
| Ohio.....    | 4,075            | 853        | 1,254               | 3,698          | 3,816           | 894          | 2,962          |
| TOTALS.....  | 5,522            | 1,851      | 2,699               | 4,500          | 4,715           | 2,233        | 4,350          |

†Nominated.  
\*Elected.

DEMOCRATS—Continued

SECOND SENATORIAL DISTRICT

| COUNTIES      | STATE COMMITTEE |                |                |                 |                   |                     |                         |                  |
|---------------|-----------------|----------------|----------------|-----------------|-------------------|---------------------|-------------------------|------------------|
|               | SENATOR         |                | MEN            |                 |                   |                     | WOMEN                   |                  |
|               | R. U. Adams     | †John C. Myers | *W. J. Brennan | *Charles Gamble | William F. Garvey | *Virginia McC. Dill | Blanche W. Hockingberry | *Beatrice Yeater |
| Marshall..... | 508             | 2,168          | 766            | 1,715           | 1,931             | 1,417               | 622                     | 1,419            |
| Tyler.....    | 649             | 196            | 448            | 615             | 459               | 230                 | 557                     | 561              |
| Wetzel.....   | 1,776           | 1,980          | 2,284          | 2,217           | 1,638             | 1,714               | 1,716                   | 2,682            |
| TOTALS...     | 2,933           | 4,344          | 3,498          | 4,547           | 4,058             | 3,361               | 2,895                   | 4,682            |

THIRD SENATORIAL DISTRICT

| COUNTIES       | STATE COMMITTEE |                   |             |              |                  |                        |                    |
|----------------|-----------------|-------------------|-------------|--------------|------------------|------------------------|--------------------|
|                | SENATOR         | MEN               |             |              |                  | WOMEN                  |                    |
|                | †Dan B. Fleming | *C. H. Bumgardner | *C. E. Park | B. F. Patton | Daniel Pendleton | *Mrs. U. S. G. Ferrell | *Mrs. A. S. Morris |
| Pleasants..... | 978             | 358               | 370         | 378          | 505              | 744                    | 752                |
| Ritchie.....   | 1,296           | 512               | 502         | 886          | 603              | 1,142                  | 1,102              |
| Wirt.....      | 831             | 766               | 493         | 190          | 482              | 654                    | 636                |
| Wood.....      | 4,284           | 1,967             | 3,674       | 1,098        | 3,287            | 4,129                  | 4,309              |
| TOTALS.....    | 7,389           | 3,603             | 5,039       | 2,552        | 4,877            | 6,669                  | 6,799              |

FOURTH SENATORIAL DISTRICT

| COUNTIES     | STATE COMMITTEE |              |                     |                |               |
|--------------|-----------------|--------------|---------------------|----------------|---------------|
|              | SENATOR         | MEN          |                     | WOMEN          |               |
|              | †Kenna K. Hyre  | *R. W. Casto | *Geo. G. Somerville | *Greek A. Park | *Hazel Pullin |
| Jackson..... | 1,808           | 1,510        | 1,520               | 1,477          | 1,340         |
| Mason.....   | 1,846           | 1,504        | 1,727               | 1,332          | 1,466         |
| Roane.....   | 2,549           | 2,357        | 2,308               | 2,167          | 2,081         |
| TOTALS.....  | 6,003           | 5,371        | 5,555               | 4,976          | 4,887         |

†Nominated.  
\*Elected.

## DEMOCRATS—Continued

## FIFTH SENATORIAL DISTRICT

| COUNTIES     | SENATOR | STATE COMMITTEE |              |              |               |                    |
|--------------|---------|-----------------|--------------|--------------|---------------|--------------------|
|              |         | MEN             |              |              | WOMEN         |                    |
|              |         | †J. T. Garrett  | S. B. Adkins | *H. A. Erwin | *C. T. Taylor | *Paulina B. Ramsey |
| Cabell.....  | 7,939   | 3,445           | 4,647        | 9,035        | 6,958         | 6,247              |
| Lincoln..... | 1,598   | 1,406           | 503          | 1,261        | 1,158         | 1,273              |
| Putnam.....  | 1,360   | 503             | 1,203        | 1,059        | 1,145         | 1,115              |
| TOTALS.....  | 10,906  | 5,354           | 6,443        | 11,355       | 9,261         | 8,635              |

## SIXTH SENATORIAL DISTRICT

| COUNTIES      | SENATOR | STATE COMMITTEE     |                |                 |                 |                   |
|---------------|---------|---------------------|----------------|-----------------|-----------------|-------------------|
|               |         | MEN                 |                | WOMEN           |                 |                   |
|               |         | †C. Frank Millender | *L. L. Belcher | *W. B. Blottman | Mrs. E. D. Bunn | *Mrs. John Sadler |
| McDowell..... |         | 2,032               | 2,467          | 1,775           | 1,821           | 1,802             |
| Mingo.....    |         | 2,976               | 2,860          | 2,997           | 2,772           | 2,875             |
| Wayne.....    |         | 2,682               | 1,904          | 1,968           | 1,980           | 1,933             |
| Wyoming.....  |         | 1,178               | 909            | 1,060           | 981             | 1,042             |
| TOTALS.....   |         | 8,868               | 8,140          | 7,800           | 7,557           | 7,702             |

## SEVENTH SENATORIAL DISTRICT

| COUNTIES     | SENATOR |       | STATE COMMITTEE |                     |                  |                   |               |                          |
|--------------|---------|-------|-----------------|---------------------|------------------|-------------------|---------------|--------------------------|
|              |         |       | MEN             |                     |                  | WOMEN             |               |                          |
|              |         |       | Ben H. Ashworth | †Grover C. Mitchell | W. J. B. Simmons | *O. C. Canterbury | *P. G. Lobban | *Mrs. Ernest I. Crawford |
| Mercer.....  | 3,669   | 3,658 | 1,151           | 5,894               | 5,558            | 3,750             | 5,114         | 4,428                    |
| Monroe.....  | 221     | 1,676 | 270             | 1,448               | 1,601            | 1,110             | 886           | 809                      |
| Raleigh..... | 4,315   | 2,169 | 2,218           | 6,340               | 4,708            | 3,761             | 2,456         | 5,109                    |
| Summers..... | 695     | 2,178 | 1,292           | 1,834               | 1,800            | 2,304             | 822           | 1,452                    |
| TOTALS...    | 8,900   | 9,681 | 4,931           | 15,516              | 13,665           | 10,925            | 9,278         | 11,798                   |

†Nominated.  
\*Elected.



DEMOCRATS—Continued

EIGHTH SENATORIAL DISTRICT

| COUNTIES     | SENATOR          |                  | STATE COMMITTEE  |                 |                         |                     |
|--------------|------------------|------------------|------------------|-----------------|-------------------------|---------------------|
|              |                  |                  | MEN              |                 | WOMEN                   |                     |
|              | C. Cuth Chambers | †Luther R. Jones | *Robert G. Kelly | *W. R. Thurmond | *Mrs. Russell C. Newman | *Edith Mohler Sweet |
| Boone.....   | 890              | 2,809            | 2,470            | 33              | 39                      | 2,323               |
| Kanawha..... | 7,590            | 9,797            | 12,814           |                 |                         | 14,004              |
| Logan.....   | 4,433            | 1,322            | 2,684            | 3,231           | 2,545                   | 2,256               |
| TOTALS.....  | 12,913           | 13,928           | 17,968           | 3,264           | 2,584                   | 18,583              |

NINTH SENATORIAL DISTRICT

| COUNTIES        | SENATOR           | STATE COMMITTEE |                   |                        |
|-----------------|-------------------|-----------------|-------------------|------------------------|
|                 |                   | MEN             |                   | WOMEN                  |
|                 | †Perry N. Wiseman | *W. N. Jasper   | *Buren Stephenson | *Edith W. Breckenridge |
| Clay.....       | 1,340             | 1,156           | 1,391             | 1,128                  |
| Fayette.....    | 8,716             | 8,449           | 7,426             | 6,951                  |
| Greenbrier..... | 4,646             | 4,480           | 3,834             | 3,585                  |
| Nicholas.....   | 2,482             | 2,202           | 2,211             | 2,086                  |
| TOTALS.....     | 17,184            | 16,287          | 14,862            | 13,750                 |

TENTH SENATORIAL DISTRICT

| COUNTIES        | SENATOR       |                    | STATE COMMITTEE |                |                      |
|-----------------|---------------|--------------------|-----------------|----------------|----------------------|
|                 |               |                    | MEN             |                | WOMEN                |
|                 | Fred C. Allen | †Albert G. Mathews | *Fred L. Fox    | *W. T. Talbott | *Minnie Camden Lambe |
| Braxton.....    | 1,787         | 2,192              | 3,245           | 2,953          | 2,620                |
| Calhoun.....    | 241           | 1,829              | 1,299           | 1,194          | 1,166                |
| Gilmer.....     | 729           | 1,498              | 1,519           | 1,307          | 1,280                |
| Pocahontas..... | 1,851         | 177                | 1,196           | 1,199          | 812                  |
| Webster.....    | 1,294         | 1,024              | 1,887           | 2,061          | 1,687                |
| TOTALS.....     | 5,902         | 6,720              | 9,146           | 8,714          | 7,565                |

†Nominated  
 \*Elected.  
 ‡Not on ballot in Kanawha.

## DEMOCRATS—Continued

## ELEVENTH SENATORIAL DISTRICT

| COUNTIES        | SENATOR        |                | STATE COMMITTEE |                  |                  |                     |                |                         |
|-----------------|----------------|----------------|-----------------|------------------|------------------|---------------------|----------------|-------------------------|
|                 |                |                | MEN             |                  |                  | WOMEN               |                |                         |
|                 | Albert J. Kern | †Earl H. Smith | *F. Guy Ash     | *Fred M. Jamison | Larney B. Morgan | *Mrs. Gene. W. Ford | Henrietta Kidd | *Mrs. Eugene M. Watkins |
| Marion.....     | 3,895          | 5,911          | 4,770           | 6,336            | 6,377            | 5,123               | 4,073          | 6,795                   |
| Monongalia..... | 1,297          | 2,485          | 3,188           | 2,157            | 1,274            | 1,826               | 1,800          | 2,071                   |
| Taylor.....     | 746            | 993            | 1,018           | 985              | 999              | 1,337               | 1,105          | 913                     |
| TOTALS...       | 5,938          | 9,389          | 8,976           | 9,508            | 8,650            | 8,286               | 6,981          | 9,779                   |

## TWELFTH SENATORIAL DISTRICT

| COUNTIES       | SENATOR | STATE COMMITTEE     |                 |                 |                 |                   |
|----------------|---------|---------------------|-----------------|-----------------|-----------------|-------------------|
|                |         | MEN                 |                 |                 | WOMEN           |                   |
|                |         | †Louis A. Henderson | *C. W. Rinchart | *W. Guy Tetrick | *May F. Connell | *Allie B. Jackson |
| Doddridge..... |         | 639                 | 208             | 416             | 222             | 304               |
| Harrison.....  |         | 5,084               | 7,766           | 8,716           | 7,924           | 7,722             |
| Lewis.....     |         | 2,799               | 2,810           | 2,546           | 2,548           | 2,655             |
| TOTALS.....    |         | 11,522              | 10,784          | 11,678          | 10,694          | 10,681            |

## THIRTEENTH SENATORIAL DISTRICT

| COUNTIES       | SENATOR     |                   |                   |                 | STATE COMMITTEE |                |                  |
|----------------|-------------|-------------------|-------------------|-----------------|-----------------|----------------|------------------|
|                | Full Term   |                   | Short Term        |                 | Men             |                | Women            |
|                | L. W. Deeds | †Leo J. Sandridge | †J. Slidell Brown | Burr H. Simpson | *B. M. Hoover   | *A. R. Parrish | *Olita W. Hooker |
| Barbour.....   | 898         | 1,742             | 1,427             | 922             | 1,489           | 1,798          | 1,474            |
| Pendleton..... | 231         | 1,110             | 632               | 677             | 864             | 607            | 471              |
| Randolph.....  | 1,607       | 3,319             | 3,822             | 1,041           | 4,053           | 3,142          | 1,876            |
| Upshur.....    | 839         | 606               | 204               | 716             | 808             | 557            | 744              |
| TOTALS.....    | 3,635       | 6,677             | 6,085             | 3,055           | 7,214           | 6,164          | 4,565            |

†Nominated.  
\*Elected.

DEMOCRATS—Continued

FOURTEENTH SENATORIAL DISTRICT

| COUNTIES           | Senator      | State Committee |                    |
|--------------------|--------------|-----------------|--------------------|
|                    |              | Men             | Women              |
|                    | †M. A. Bean  | *H. H. McNemar  | *Mrs. E. M. Welton |
| Grant.....         | 297          | 317             | 262                |
| Hardy.....         | 1,346        | 793             | 693                |
| Mineral.....       | 1,374        | 1,081           | 1,010              |
| Preston.....       | 835          | 794             | 683                |
| Tucker.....        | 1,107        | 1,046           | 976                |
| <b>TOTALS.....</b> | <b>4,959</b> | <b>4,031</b>    | <b>3,624</b>       |

FIFTEENTH SENATORIAL DISTRICT

| COUNTIES           | SENATOR        |                 | STATE COMMITTEE     |                     |                  |                     |
|--------------------|----------------|-----------------|---------------------|---------------------|------------------|---------------------|
|                    |                |                 | MEN                 |                     | WOMEN            |                     |
|                    | †J. E. Helsley | John A. Proctor | *Clarence E. Martin | Lagarde J. Thompson | *Betty S. Jordan | *Margaret I. Keller |
| Berkeley.....      | 1,465          | 1,288           | 2,178               | 2,088               | 1,879            | 1,739               |
| Hampshire.....     | 1,182          | 1,062           | 940                 | 653                 | 1,097            | 1,345               |
| Jefferson.....     | 2,072          | 1,100           | 2,347               | 2,164               | 2,371            | 2,179               |
| Morgan.....        | 262            | 483             | 325                 | 283                 | 255              | 261                 |
| <b>TOTALS.....</b> | <b>4,981</b>   | <b>3,933</b>    | <b>5,790</b>        | <b>5,188</b>        | <b>5,602</b>     | <b>5,524</b>        |

†Nominated.  
\*Elected.

## REPUBLICANS

| COUNTIES         | President           | DELEGATES AT LARGE |               |              |                   |                   |               |                 |
|------------------|---------------------|--------------------|---------------|--------------|-------------------|-------------------|---------------|-----------------|
|                  | Joseph Irvin France | E. C. Board        | *C. W. Dil'on | L. S. Echols | *Joseph H. Gaines | Wells Goodykoonts | *W. C. Grimes | *H. D. Hatfield |
| Barbour .....    | 1,399               | 659                | 654           | 660          | 911               | 1,242             | 1,036         | 1,774           |
| Berkeley .....   | 881                 | 478                | 970           | 322          | 944               | 620               | 826           | 1,395           |
| Boone .....      | 1,057               | 425                | 1,193         | 1,142        | 1,323             | 747               | 1,108         | 1,853           |
| Braxton .....    | 565                 | 380                | 375           | 352          | 589               | 408               | 452           | 836             |
| Brooke .....     | 1,929               | 978                | 1,031         | 937          | 1,128             | 965               | 1,804         | 1,803           |
| Cabell .....     | 2,755               | 1,290              | 3,506         | 1,616        | 5,262             | 4,042             | 2,769         | 8,066           |
| Calhoun .....    | 363                 | 238                | 226           | 167          | 194               | 172               | 206           | 408             |
| Clay .....       | 713                 | 324                | 469           | 625          | 358               | 419               | 811           | 811             |
| Doddridge .....  | 1,063               | 685                | 592           | 400          | 542               | 557               | 678           | 1,098           |
| Fayette .....    | 4,336               | 1,233              | 6,268         | 3,287        | 5,329             | 2,303             | 2,904         | 6,329           |
| Gilmer .....     | 109                 | 112                | 76            | 34           | 63                | 63                | 88            | 440             |
| Grant .....      | 627                 | 343                | 635           | 239          | 642               | 651               | 723           | 939             |
| Greenbrier ..... | 1,186               | 338                | 974           | 837          | 1,177             | 712               | 706           | 1,364           |
| Hampshire .....  | 211                 | 106                | 124           | 53           | 114               | 164               | 128           | 300             |
| Hancock .....    | 1,656               | 822                | 1,080         | 1,073        | 1,404             | 981               | 1,728         | 1,840           |
| Hardy .....      | 148                 | 93                 | 91            | 60           | 231               | 240               | 208           | 288             |
| Harrison .....   | 3,705               | 3,851              | 2,801         | 1,780        | 4,002             | 3,546             | 3,245         | 5,425           |
| Jackson .....    | 1,867               | 687                | 1,083         | 1,226        | 1,603             | 1,153             | 1,447         | 2,319           |
| Jefferson .....  | 159                 | 106                | 328           | 92           | 222               | 293               | 239           | 408             |
| Kanawha .....    | 7,036               | 2,993              | 10,129        | 8,682        | 12,853            | 5,683             | 8,199         | 16,467          |
| Lewis .....      | 1,769               | 1,467              | 1,323         | 715          | 1,353             | 1,114             | 1,406         | 2,206           |
| Lincoln .....    | 988                 | 275                | 517           | 377          | 515               | 856               | 320           | 1,315           |
| Logan .....      | 1,700               | 595                | 1,254         | 1,120        | 1,210             | 2,195             | 702           | 3,917           |
| Marion .....     | 3,466               | 3,194              | 2,169         | 1,407        | 2,483             | 2,896             | 2,887         | 5,164           |
| Marshall .....   | 2,509               | 1,524              | 1,495         | 1,139        | 1,510             | 1,817             | 2,804         | 2,970           |
| Mason .....      | 1,614               | 656                | 1,267         | 1,208        | 1,593             | 1,070             | 1,363         | 2,413           |
| Mercer .....     | 2,351               | 961                | 1,869         | 1,177        | 1,822             | 3,303             | 1,064         | 3,980           |
| Mineral .....    | 1,051               | 536                | 1,088         | 390          | 1,027             | 569               | 1,487         | 1,639           |
| Mingo .....      | 1,336               | 606                | 2,052         | 665          | 576               | 4,360             | 415           | 3,793           |
| Monongalia ..... | 2,803               | 2,190              | 1,757         | 1,162        | 1,809             | 1,823             | 2,302         | 3,184           |
| Monroe .....     | 869                 | 255                | 943           | 417          | 1,002             | 1,208             | 403           | 1,299           |
| Morgan .....     | 624                 | 430                | 583           | 320          | 579               | 416               | 508           | 898             |
| McDowell .....   | 2,785               | 1,227              | 5,038         | 1,369        | 5,038             | 3,951             | 4,258         | 8,280           |
| Nicholas .....   | 575                 | 256                | 636           | 432          | 673               | 295               | 447           | 880             |
| Ohio .....       | 5,819               | 3,213              | 3,376         | 2,714        | 4,220             | 4,419             | 8,953         | 6,631           |
| Pendleton .....  | 343                 | 229                | 267           | 133          | 252               | 251               | 313           | 456             |
| Pleasants .....  | 584                 | 333                | 503           | 229          | 381               | 337               | 436           | 568             |
| Pocahontas ..... | 607                 | 332                | 370           | 567          | 451               | 413               | 349           | 669             |
| Preston .....    | 2,285               | 1,422              | 1,448         | 810          | 1,321             | 1,398             | 1,758         | 2,790           |
| Putnam .....     | 1,170               | 452                | 460           | 584          | 654               | 542               | 248           | 1,360           |
| Raleigh .....    | 3,594               | 1,119              | 3,359         | 2,038        | 2,640             | 2,587             | 1,857         | 4,705           |
| Randolph .....   | 567                 | 447                | 409           | 217          | 382               | 390               | 522           | 719             |
| Ritchie .....    | 1,588               | 1,130              | 1,085         | 697          | 834               | 950               | 1,036         | 1,585           |
| Roane .....      | 1,692               | 1,291              | 1,344         | 1,102        | 1,279             | 924               | 1,097         | 2,117           |
| Summers .....    | 666                 | 221                | 728           | 335          | 629               | 827               | 284           | 897             |
| Taylor .....     | 1,319               | 1,207              | 886           | 406          | 734               | 739               | 1,201         | 1,301           |
| Tucker .....     | 824                 | 393                | 434           | 326          | 457               | 521               | 534           | 874             |
| Tyler .....      | 1,624               | 1,047              | 803           | 642          | 919               | 866               | 1,559         | 1,827           |
| Upshur .....     | 1,772               | 1,145              | 1,020         | 466          | 1,148             | 846               | 1,100         | 1,818           |
| Wayne .....      | 1,043               | 350                | 455           | 399          | 632               | 1,233             | 434           | 1,692           |
| Webster .....    | 384                 | 173                | 354           | 158          | 372               | 162               | 351           | 522             |
| Wetzel .....     | 983                 | 763                | 563           | 395          | 549               | 633               | 836           | 997             |
| Wirt .....       | 510                 | 452                | 324           | 322          | 425               | 448               | 289           | 673             |
| Wood .....       | 2,982               | 2,188              | 1,890         | 2,013        | 1,909             | 2,140             | 2,236         | 4,011           |
| Wyoming .....    | 1,444               | 577                | 987           | 719          | 652               | 1,303             | 446           | 1,548           |
| TOTALS...        | 88,005              | 48,797             | 75,721        | 50,763       | 81,188            | 72,811            | 75,118        | 132,980         |

\*Elected.

REPUBLICANS—Continued

| COUNTIES   | DELEGATES AT LARGE—Continued |              |               |                |                  |                        |                    |                     |
|------------|------------------------------|--------------|---------------|----------------|------------------|------------------------|--------------------|---------------------|
|            | Wilford Hutton               | *A. A. Lilly | John F. Mason | R. E. O'Connor | Joseph E. Parson | Benjamin L. Rosenbloom | *Howard Sutherland | *John Roscoe Turner |
| Barbour    | 634                          | 1,393        | 1,084         | 759            | 548              | 721                    | 1,635              | 889                 |
| Berkeley   | 374                          | 1,302        | 520           | 421            | 439              | 501                    | 1,521              | 1,053               |
| Boone      | 317                          | 1,777        | 295           | 524            | 325              | 401                    | 1,297              | 1,032               |
| Braxton    | 276                          | 520          | 439           | 312            | 279              | 325                    | 776                | 496                 |
| Brooke     | 539                          | 1,582        | 1,226         | 863            | 1,008            | 2,120                  | 1,799              | 1,476               |
| Cabell     | 1,126                        | 6,418        | 1,425         | 1,763          | 1,147            | 2,725                  | 6,044              | 5,772               |
| Calhoun    | 122                          | 399          | 232           | 179            | 201              | 229                    | 412                | 293                 |
| Clay       | 272                          | 829          | 343           | 288            | 251              | 290                    | 689                | 453                 |
| Doddridge  | 417                          | 902          | 854           | 460            | 570              | 660                    | 1,138              | 840                 |
| Fayette    | 1,284                        | 5,891        | 1,507         | 2,101          | 2,142            | 2,175                  | 5,283              | 3,798               |
| Gilmer     | 119                          | 356          | 250           | 117            | 199              | 199                    | 416                | 315                 |
| Grant      | 257                          | 847          | 304           | 246            | 339              | 396                    | 932                | 490                 |
| Greenbrier | 374                          | 1,324        | 449           | 443            | 367              | 640                    | 1,335              | 750                 |
| Hampshire  | 74                           | 275          | 127           | 124            | 106              | 122                    | 257                | 139                 |
| Hancock    | 1,013                        | 1,373        | 1,025         | 855            | 632              | 1,326                  | 1,430              | 1,170               |
| Hardy      | 35                           | 274          | 42            | 150            | 33               | 57                     | 238                | 41                  |
| Harrison   | 1,816                        | 4,793        | 4,635         | 2,484          | 2,199            | 3,212                  | 6,493              | 5,035               |
| Jackson    | 713                          | 2,363        | 859           | 511            | 525              | 780                    | 2,035              | 1,110               |
| Jefferson  | 56                           | 342          | 51            | 51             | 44               | 90                     | 348                | 260                 |
| Kanawha    | 4,429                        | 15,361       | 2,754         | 9,902          | 3,187            | 4,492                  | 13,632             | 9,813               |
| Lewis      | 750                          | 1,980        | 1,516         | 892            | 1,053            | 1,165                  | 2,558              | 1,905               |
| Lincoln    | 198                          | 1,261        | 301           | 441            | 350              | 439                    | 973                | 432                 |
| Lozan      | 451                          | 2,939        | 693           | 1,458          | 311              | 1,422                  | 2,355              | 1,341               |
| Marion     | 1,541                        | 3,887        | 4,160         | 2,169          | 2,306            | 4,328                  | 5,839              | 4,910               |
| Marshall   | 1,034                        | 2,398        | 1,974         | 1,196          | 1,404            | 3,200                  | 3,263              | 2,299               |
| Mason      | 874                          | 2,660        | 1,062         | 1,077          | 779              | 893                    | 2,194              | 1,404               |
| Mercer     | 991                          | 3,504        | 1,213         | 1,391          | 2,088            | 1,859                  | 3,065              | 1,771               |
| Mineral    | 480                          | 1,523        | 738           | 469            | 659              | 742                    | 1,786              | 1,047               |
| Mingo      | 467                          | 3,293        | 570           | 812            | 1,928            | 2,625                  | 1,482              | 2,356               |
| Monongalia | 1,158                        | 2,807        | 2,548         | 1,518          | 1,555            | 2,145                  | 3,844              | 4,214               |
| Monroe     | 242                          | 1,233        | 309           | 274            | 305              | 529                    | 1,211              | 638                 |
| Morgan     | 195                          | 669          | 256           | 164            | 220              | 294                    | 742                | 504                 |
| McDowell   | 999                          | 6,588        | 1,145         | 1,082          | 5,769            | 1,959                  | 2,527              | 4,434               |
| Nicholas   | 211                          | 868          | 477           | 319            | 263              | 327                    | 852                | 407                 |
| Ohio       | 2,400                        | 5,824        | 3,939         | 2,579          | 2,256            | 9,132                  | 7,092              | 5,104               |
| Pendleton  | 68                           | 401          | 194           | 45             | 103              | 165                    | 430                | 197                 |
| Pleasants  | 203                          | 584          | 392           | 226            | 290              | 357                    | 654                | 536                 |
| Pocahontas | 149                          | 620          | 354           | 243            | 231              | 320                    | 662                | 357                 |
| Preston    | 1,116                        | 2,291        | 2,241         | 948            | 1,332            | 1,406                  | 3,118              | 2,614               |
| Putnam     | 135                          | 1,169        | 122           | 188            | 125              | 293                    | 887                | 283                 |
| Raleigh    | 1,101                        | 4,267        | 1,228         | 1,675          | 2,143            | 1,919                  | 3,508              | 3,550               |
| Randolph   | 287                          | 680          | 485           | 690            | 354              | 445                    | 1,055              | 587                 |
| Ritchie    | 520                          | 1,339        | 1,285         | 579            | 1,024            | 1,027                  | 1,682              | 1,373               |
| Reane      | 721                          | 2,271        | 975           | 803            | 656              | 931                    | 2,012              | 1,160               |
| Sommers    | 235                          | 528          | 311           | 302            | 287              | 439                    | 799                | 465                 |
| Taylor     | 432                          | 930          | 1,294         | 527            | 723              | 1,198                  | 1,658              | 1,224               |
| Tucker     | 348                          | 743          | 558           | 385            | 437              | 419                    | 894                | 517                 |
| Tyler      | 566                          | 1,687        | 1,225         | 711            | 882              | 1,245                  | 1,999              | 1,324               |
| Upshur     | 536                          | 1,346        | 1,388         | 744            | 1,032            | 1,157                  | 2,362              | 1,520               |
| Wayne      | 313                          | 1,344        | 331           | 396            | 228              | 433                    | 1,014              | 443                 |
| Webster    | 166                          | 479          | 265           | 180            | 162              | 205                    | 557                | 384                 |
| Wetzel     | 349                          | 929          | 768           | 384            | 603              | 1,099                  | 1,130              | 908                 |
| Wirt       | 131                          | 585          | 193           | 212            | 195              | 208                    | 523                | 401                 |
| Wood       | 1,032                        | 3,580        | 2,122         | 1,204          | 1,678            | 2,248                  | 4,102              | 3,035               |
| Wyoming    | 322                          | 1,603        | 502           | 595            | 646              | 556                    | 1,091              | 803                 |
| TOTALS     | 35,299                       | 117,812      | 55,629        | 49,728         | 49,348           | 68,990                 | 117,945            | 89,786              |

\*Elected.

## REPUBLICANS—Continued

| COUNTIES        | ALTERNATE DELEGATES AT LARGE |               |                  |                 |                  |                     |                 |
|-----------------|------------------------------|---------------|------------------|-----------------|------------------|---------------------|-----------------|
|                 | *Carl G. Bachmann            | *J. C. Gilmer | *Paul H. Goshorn | *Rob't C. Logan | *Sarah M. Nutter | *Carleton C. Pierce | *Wm. W. Sanders |
| Barbour.....    | 1,695                        | 1,090         | 1,094            | 1,697           | 1,605            | 1,710               | 1,662           |
| Berkley.....    | 1,325                        | 1,305         | 1,315            | 1,326           | 1,309            | 1,311               | 1,314           |
| Boone.....      | 1,824                        | 1,736         | 1,834            | 1,831           | 1,820            | 1,825               | 1,767           |
| Braxton.....    | 842                          | 847           | 832              | 838             | 832              | 840                 | 843             |
| Brooke.....     | 2,863                        | 2,252         | 2,236            | 2,368           | 2,297            | 2,268               | 2,270           |
| Cabell.....     | 4,381                        | 4,263         | 4,158            | 4,202           | 4,180            | 4,174               | 4,318           |
| Calhoun.....    | 410                          | 411           | 413              | 417             | 412              | 411                 | 399             |
| Clay.....       | 791                          | 796           | 798              | 809             | 805              | 795                 | 805             |
| Doddridge.....  | 1,198                        | 1,166         | 1,184            | 1,212           | 1,158            | 1,194               | 1,169           |
| Fayette.....    | 6,422                        | 6,404         | 6,426            | 6,417           | 6,512            | 6,389               | 6,538           |
| Gilmer.....     | 426                          | 423           | 423              | 438             | 417              | 424                 | 425             |
| Graut.....      | 712                          | 705           | 715              | 711             | 696              | 727                 | 714             |
| Greenbrier..... | 1,398                        | 1,404         | 1,400            | 1,392           | 1,394            | 1,391               | 1,407           |
| Hampshire.....  | 225                          | 227           | 232              | 224             | 228              | 228                 | 228             |
| Hancock.....    | 2,640                        | 2,052         | 2,020            | 2,131           | 2,098            | 2,059               | 2,068           |
| Hardy.....      | 241                          | 231           | 227              | 231             | 224              | 231                 | 232             |
| Harrison.....   | 6,324                        | 6,096         | 6,080            | 6,111           | 6,072            | 6,138               | 6,131           |
| Jackson.....    | 2,184                        | 2,200         | 2,203            | 2,206           | 2,202            | 2,189               | 2,184           |
| Jefferson.....  | 338                          | 335           | 338              | 340             | 358              | 340                 | 353             |
| Kanawha.....    | 12,806                       | 12,987        | 13,034           | 12,768          | 12,911           | 13,010              | 13,112          |
| Lewis.....      | 2,609                        | 2,573         | 2,556            | 2,600           | 2,532            | 2,581               | 2,522           |
| Lincoln.....    | 873                          | 880           | 857              | 861             | 875              | 862                 | 867             |
| Logan.....      | 1,974                        | 1,920         | 1,973            | 2,007           | 2,113            | 2,000               | 2,115           |
| Marion.....     | 6,601                        | 5,985         | 6,000            | 6,037           | 6,066            | 6,064               | 6,054           |
| Marshall.....   | 4,456                        | 3,099         | 3,184            | 3,363           | 3,118            | 3,242               | 3,186           |
| Mason.....      | 1,972                        | 1,950         | 1,916            | 1,944           | 1,921            | 1,918               | 1,935           |
| Mercer.....     | 3,287                        | 3,260         | 3,236            | 3,238           | 3,277            | 3,202               | 3,334           |
| Mineral.....    | 1,233                        | 1,232         | 1,420            | 1,225           | 1,224            | 1,278               | 1,266           |
| Mingo.....      | 1,962                        | 1,941         | 1,903            | 1,943           | 1,959            | 1,932               | 1,946           |
| Monongalia..... | 3,945                        | 3,794         | 3,793            | 3,835           | 3,843            | 3,947               | 3,797           |
| Monroe.....     | 1,194                        | 1,176         | 1,176            | 1,184           | 1,172            | 1,163               | 1,173           |
| Morgan.....     | 726                          | 714           | 707              | 715             | 701              | 702                 | 714             |
| McDowell.....   | 4,601                        | 4,630         | 4,461            | 4,571           | 4,655            | 4,535               | 4,764           |
| Nicholas.....   | 843                          | 831           | 822              | 823             | 824              | 823                 | 816             |
| Ohio.....       | 11,194                       | 7,948         | 7,836            | 8,830           | 7,901            | 7,836               | 7,899           |
| Pendleton.....  | 411                          | 403           | 408              | 405             | 394              | 403                 | 369             |
| Pleasants.....  | 801                          | 736           | 740              | 757             | 728              | 744                 | 717             |
| Pocahontas..... | 702                          | 709           | 706              | 719             | 685              | 699                 | 693             |
| Preston.....    | 3,126                        | 3,074         | 3,127            | 3,113           | 3,095            | 3,439               | 3,181           |
| Putnam.....     | 1,352                        | 1,321         | 1,336            | 1,333           | 1,304            | 1,312               | 1,331           |
| Raleigh.....    | 4,272                        | 4,330         | 4,235            | 4,207           | 4,467            | 4,243               | 4,446           |
| Randolph.....   | 938                          | 923           | 923              | 921             | 909              | 915                 | 910             |
| Ritchie.....    | 1,978                        | 1,898         | 1,923            | 1,936           | 1,858            | 1,938               | 1,863           |
| Roane.....      | 2,186                        | 2,192         | 2,175            | 2,165           | 2,129            | 2,195               | 2,144           |
| Summers.....    | 878                          | 869           | 868              | 875             | 871              | 868                 | 897             |
| Taylor.....     | 1,959                        | 1,671         | 1,732            | 1,735           | 1,691            | 1,760               | 1,685           |
| Tucker.....     | 925                          | 921           | 929              | 924             | 906              | 952                 | 924             |
| Tyler.....      | 2,163                        | 2,074         | 1,995            | 2,111           | 2,076            | 2,078               | 2,080           |
| Upshur.....     | 1,820                        | 1,820         | 1,917            | 1,963           | 1,874            | 1,981               | 1,887           |
| Wayne.....      | 906                          | 850           | 897              | 912             | 903              | 891                 | 921             |
| Webster.....    | 549                          | 555           | 555              | 553             | 552              | 554                 | 554             |
| Wetzel.....     | 1,430                        | 1,260         | 1,255            | 1,298           | 1,247            | 1,278               | 1,257           |
| Wirt.....       | 645                          | 636           | 625              | 640             | 635              | 622                 | 622             |
| Wood.....       | 3,881                        | 3,802         | 3,770            | 3,861           | 3,843            | 3,864               | 3,774           |
| Wyoming.....    | 1,271                        | 1,287         | 1,268            | 1,314           | 1,303            | 1,274               | 1,331           |
| TOTALS.....     | 128,611                      | 120,857       | 120,800          | 122,749         | 121,267          | 122,388             | 121,936         |

\*Elected.

REPUBLICANS—Continued

| COUNTIES        | GOVERNOR       |                |              |                 |             | Sec. State | State Supt. of Free Schools |              |
|-----------------|----------------|----------------|--------------|-----------------|-------------|------------|-----------------------------|--------------|
|                 | J. W. Hartigan | Geo. H. Miller | Hattie Stein | †T. C. Townsend | M. Z. White |            | †Geo. W. Sharp              | †Wm. C. Cook |
| Barbour.....    | 177            | 119            | 51           | 1,821           | 962         | 1,948      | 1,258                       | 1,474        |
| Berkeley.....   | 38             | 57             | 35           | 2,237           | 220         | 1,665      | 1,010                       | 1,129        |
| Boone.....      | 11             | 22             | 11           | 2,030           | 338         | 2,027      | 1,394                       | 823          |
| Braxton.....    | 21             | 21             | 21           | 1,081           | 121         | 928        | 329                         | 813          |
| Brooke.....     | 148            | 470            | 106          | 2,820           | 1,005       | 2,738      | 2,230                       | 1,420        |
| Cabell.....     | 86             | 158            | 68           | 6,591           | 3,816       | 5,896      | 5,559                       | 2,628        |
| Calhoun.....    | 22             | 35             | 11           | 242             | 414         | 458        | 257                         | 381          |
| Clay.....       | 43             | 67             | 30           | 544             | 636         | 636        | 568                         | 574          |
| Doddridge.....  | 134            | 163            | 52           | 1,099           | 1,061       | 1,496      | 1,205                       | 930          |
| Fayette.....    | 193            | 226            | 140          | 7,494           | 1,170       | 7,059      | 4,702                       | 3,484        |
| Gilmer.....     | 23             | 11             | 18           | 325             | 311         | 491        | 297                         | 314          |
| Grant.....      | 25             | 42             | 10           | 2,223           | 168         | 1,186      | 1,020                       | 680          |
| Greenbrier..... | 43             | 79             | 45           | 1,504           | 438         | 1,917      | 873                         | 971          |
| Hampshire.....  | 14             | 12             | 2            | 321             | 131         | 237        | 238                         | 183          |
| Hancock.....    | 184            | 530            | 126          | 2,773           | 1,035       | 2,425      | 1,570                       | 2,049        |
| Hardy.....      | 23             | 2              | .....        | 227             | 180         | 173        | 198                         | 162          |
| Harrison.....   | 637            | 539            | 184          | 6,149           | 2,860       | 7,479      | 4,606                       | 4,440        |
| Jackson.....    | 57             | 112            | 33           | 2,223           | 1,137       | 2,821      | 1,841                       | 1,460        |
| Jefferson.....  | 6              | 11             | 5            | 283             | 206         | 370        | 375                         | 92           |
| Kanawha.....    | 180            | 263            | 174          | 18,510          | 4,631       | 17,734     | 12,575                      | 7,932        |
| Lewis.....      | 323            | 184            | 84           | 2,188           | 1,029       | 2,935      | 1,492                       | 2,032        |
| Lincoln.....    | 22             | 40             | 31           | 1,065           | 841         | 1,251      | 1,083                       | 605          |
| Logan.....      | 65             | 64             | 50           | 6,231           | 737         | 2,655      | 3,572                       | 1,170        |
| Marion.....     | 700            | 372            | 122          | 6,182           | 2,062       | 6,818      | 3,830                       | 4,220        |
| Marshall.....   | 110            | 332            | 66           | 4,957           | 1,757       | 3,466      | 2,656                       | 2,650        |
| Mason.....      | 42             | 135            | 47           | 3,530           | 491         | 2,425      | 1,363                       | 2,379        |
| Mercer.....     | 100            | 141            | 93           | 3,311           | 3,005       | 3,950      | 4,503                       | 800          |
| Mineral.....    | 86             | 108            | 44           | 2,214           | 788         | 1,891      | 1,324                       | 1,187        |
| Mingo.....      | 30             | 47             | 40           | 935             | 6,629       | 3,696      | 5,247                       | 399          |
| Monongalia..... | 3,188          | 219            | 81           | 2,253           | 1,711       | 2,638      | 2,562                       | 3,441        |
| Monroe.....     | 15             | 46             | 11           | 734             | 1,055       | 1,459      | 887                         | 792          |
| Morgan.....     | 114            | 71             | 26           | 1,066           | 250         | 957        | 542                         | 878          |
| McDowell.....   | 84             | 150            | 110          | 7,624           | 6,123       | 6,354      | 10,902                      | 703          |
| Nicholas.....   | 28             | 34             | 28           | 852             | 330         | 998        | 414                         | 750          |
| Ohio.....       | 299            | 1,683          | 253          | 10,447          | 3,259       | 9,158      | 6,060                       | 5,303        |
| Pendleton.....  | 25             | 52             | 12           | 315             | 334         | 517        | 413                         | 232          |
| Pleasants.....  | 40             | 86             | 23           | 671             | 312         | 783        | 475                         | 562          |
| Pocahontas..... | 62             | 61             | 17           | 649             | 407         | 1,101      | 340                         | 796          |
| Preston.....    | 785            | 218            | 78           | 2,088           | 1,990       | 3,866      | 2,839                       | 2,519        |
| Putnam.....     | 40             | 42             | 24           | 1,572           | 934         | 1,689      | 1,452                       | 735          |
| Raleigh.....    | 158            | 240            | 123          | 4,744           | 2,871       | 5,663      | 4,855                       | 2,346        |
| Randolph.....   | 42             | 37             | 13           | 1,050           | 159         | 1,013      | 612                         | 585          |
| Ritebitch.....  | 186            | 280            | 83           | 1,827           | 841         | 2,534      | 1,225                       | 1,743        |
| Roane.....      | 75             | 156            | 49           | 1,750           | 1,471       | 2,624      | 751                         | 2,556        |
| Summers.....    | 21             | 54             | 22           | 690             | 630         | 1,088      | 606                         | 630          |
| Taylor.....     | 240            | 202            | 77           | 1,859           | 403         | 2,005      | 1,208                       | 1,196        |
| Tucker.....     | 108            | 150            | 46           | 577             | 394         | 1,148      | 849                         | 544          |
| Tyler.....      | 136            | 258            | 72           | 2,077           | 724         | 2,352      | 1,322                       | 1,237        |
| Upshur.....     | 219            | 151            | 85           | 2,185           | 1,527       | 2,736      | 672                         | 4,379        |
| Wayne.....      | 35             | 43             | 27           | 1,653           | 916         | 1,379      | 1,416                       | 486          |
| Webster.....    | 31             | 53             | 16           | 514             | 107         | 617        | 149                         | 575          |
| Wetzel.....     | 97             | 133            | 39           | 1,214           | 402         | 1,391      | 1,042                       | 657          |
| Wirt.....       | 44             | 43             | 9            | 338             | 440         | 692        | 332                         | 544          |
| Wood.....       | 206            | 328            | 100          | 4,850           | 2,017       | 2,643      | 2,076                       | 4,286        |
| Wyoming.....    | 81             | 94             | 44           | 1,471           | 1,998       | 2,028      | 2,319                       | 591          |
| TOTALS.....     | 9,902          | 9,215          | 3,167        | 147,210         | 70,334      | 150,234    | 113,997                     | 86,447       |

†Nominated.

REPUBLICANS—Continued

| COUNTIES         | TREASURER     |                | AUDITOR         |                       |               | ATTORNEY GENERAL |                | Com of Agri.   |
|------------------|---------------|----------------|-----------------|-----------------------|---------------|------------------|----------------|----------------|
|                  | A. S. Bell    | W. S. Johnson  | Edgar C. Lawson | Perry M. MacCutecheon | Quincy Stover | J. Wm. Cummins   | Howard B. Lee  |                |
| Barbour.....     | 595           | 1,489          | 1,513           | 268                   | 656           | 849              | 1,575          | 2,485          |
| Berkeley.....    | 464           | 1,497          | 1,348           | 189                   | 399           | 821              | 1,140          | 1,877          |
| Boone.....       | 318           | 1,777          | 1,095           | 289                   | 144           | 527              | 1,633          | 2,012          |
| Braxton.....     | 287           | 783            | 755             | 198                   | 157           | 304              | 779            | 1,114          |
| Brooke.....      | 2,238         | 993            | 1,628           | 649                   | 744           | 2,090            | 1,124          | 2,934          |
| Cabell.....      | 1,843         | 5,540          | 5,133           | 1,821                 | 817           | 2,046            | 5,543          | 6,295          |
| Calhoun.....     | 203           | 325            | 418             | 70                    | 63            | 120              | 418            | 547            |
| Clay.....        | 302           | 752            | 712             | 213                   | 150           | 226              | 847            | 1,055          |
| Doddridge.....   | 550           | 1,225          | 1,005           | 241                   | 490           | 675              | 1,141          | 1,824          |
| Fayette.....     | 1,120         | 6,896          | 5,438           | 1,353                 | 1,153         | 1,357            | 6,503          | 7,396          |
| Gilmer.....      | 173           | 390            | 376             | 86                    | 113           | 155              | 383            | 614            |
| Grant.....       | 374           | 923            | 993             | 104                   | 254           | 386              | 892            | 1,457          |
| Greenbrier.....  | 332           | 1,473          | 1,223           | 362                   | 259           | 381              | 1,440          | 1,783          |
| Hampshire.....   | 85            | 254            | 258             | 47                    | 32            | 85               | 297            | 398            |
| Hancock.....     | 1,768         | 1,300          | 1,404           | 906                   | 653           | 1,722            | 1,473          | 2,916          |
| Hardy.....       | 59            | 204            | 272             | 18                    | 10            | 61               | 235            | 312            |
| Harrison.....    | 2,324         | 6,080          | 6,026           | 1,087                 | 1,436         | 2,607            | 5,986          | 8,664          |
| Jackson.....     | 1,044         | 1,869          | 2,059           | 515                   | 500           | 751              | 2,236          | 2,236          |
| Jefferson.....   | 92            | 329            | 305             | 24                    | 27            | 63               | 361            | 427            |
| Kanawha.....     | 3,228         | 16,445         | 15,501          | 3,281                 | 1,544         | 5,096            | 15,032         | 17,658         |
| Lewis.....       | 1,034         | 2,134          | 1,743           | 619                   | 948           | 1,044            | 2,227          | 3,178          |
| Lincoln.....     | 280           | 1,031          | 1,312           | 103                   | 109           | 316              | 1,124          | 1,223          |
| Logan.....       | 723           | 3,130          | 3,069           | 872                   | 313           | 1,477            | 3,070          | 2,915          |
| Marion.....      | 3,228         | 4,252          | 4,818           | 1,282                 | 1,450         | 3,306            | 4,292          | 6,009          |
| Marshall.....    | 3,220         | 1,654          | 2,446           | 807                   | 1,184         | 3,174            | 1,814          | 4,480          |
| Mason.....       | 554           | 2,351          | 1,283           | 1,735                 | 474           | 1,023            | 2,250          | 2,787          |
| Mercer.....      | 914           | 3,930          | 3,366           | 1,071                 | 525           | 588              | 5,118          | 4,556          |
| Mineral.....     | 741           | 1,602          | 1,437           | 454                   | 556           | 740              | 1,652          | 1,955          |
| Mingo.....       | 729           | 4,087          | 4,840           | 216                   | 261           | 2,823            | 2,260          | 3,006          |
| Monongalia.....  | 2,069         | 3,271          | 3,201           | 1,110                 | 1,122         | 2,950            | 2,580          | 5,159          |
| Monroe.....      | 391           | 1,153          | 954             | 338                   | 272           | 263              | 1,298          | 1,470          |
| Morgan.....      | 333           | 830            | 768             | 143                   | 237           | 464              | 662            | 1,111          |
| McDowell.....    | 781           | 7,942          | 7,663           | 519                   | 675           | 1,260            | 7,777          | 7,803          |
| Nicholas.....    | 257           | 842            | 743             | 250                   | 138           | 233              | 860            | 1,053          |
| Ohio.....        | 8,873         | 3,589          | 6,269           | 2,152                 | 2,421         | 10,376           | 2,186          | 10,374         |
| Pendleton.....   | 122           | 417            | 436             | 30                    | 90            | 138              | 409            | 563            |
| Pleasants.....   | 375           | 543            | 508             | 151                   | 253           | 378              | 562            | 928            |
| Pocahontas.....  | 278           | 643            | 676             | 187                   | 221           | 264              | 650            | 946            |
| Preston.....     | 1,670         | 2,756          | 2,802           | 585                   | 1,158         | 1,981            | 2,484          | 4,540          |
| Putnam.....      | 650           | 1,292          | 1,502           | 280                   | 201           | 557              | 1,309          | 1,784          |
| Raleigh.....     | 1,091         | 5,028          | 3,066           | 991                   | 1,574         | 1,208            | 4,957          | 5,686          |
| Randolph.....    | 381           | 714            | 720             | 173                   | 269           | 422              | 707            | 1,136          |
| Ritchie.....     | 1,100         | 1,560          | 1,633           | 326                   | 894           | 998              | 1,659          | 2,503          |
| Roane.....       | 1,150         | 1,791          | 2,090           | 617                   | 405           | 693              | 2,267          | 2,947          |
| Summers.....     | 205           | 936            | 732             | 175                   | 258           | 220              | 943            | 1,084          |
| Taylor.....      | 1,023         | 1,233          | 1,228           | 238                   | 790           | 1,022            | 1,234          | 2,270          |
| Tucker.....      | 421           | 832            | 660             | 255                   | 360           | 417              | 886            | 1,216          |
| Tyler.....       | 1,362         | 1,332          | 1,307           | 567                   | 678           | 1,087            | 1,625          | 2,426          |
| Upshur.....      | 1,379         | 1,973          | 1,839           | 465                   | 969           | 1,278            | 1,938          | 3,212          |
| Wayne.....       | 523           | 940            | 1,143           | 201                   | 193           | 343              | 1,177          | 1,399          |
| Webster.....     | 163           | 495            | 420             | 132                   | 84            | 164              | 490            | 637            |
| Wetzel.....      | 514           | 723            | 920             | 241                   | 380           | 759              | 763            | 1,575          |
| Wirt.....        | 281           | 508            | 569             | 126                   | 103           | 133              | 687            | 805            |
| Wood.....        | 2,091         | 3,644          | 3,397           | 956                   | 1,299         | 2,409            | 3,368          | 5,664          |
| Wyoming.....     | 411           | 1,681          | 1,516           | 377                   | 417           | 324              | 2,126          | 2,096          |
| <b>TOTALS...</b> | <b>57,640</b> | <b>121,131</b> | <b>119,833</b>  | <b>30,435</b>         | <b>30,960</b> | <b>65,161</b>    | <b>118,555</b> | <b>185,489</b> |

†Nominated.



REPUBLICANS—Continued  
**CONGRESS**  
 FIRST CONGRESSIONAL DISTRICT

| COUNTIES           | Congressman       | DISTRICT DELEGATES |                  |                  |               |                   |                  |                    |                    | Alternates           |               |
|--------------------|-------------------|--------------------|------------------|------------------|---------------|-------------------|------------------|--------------------|--------------------|----------------------|---------------|
|                    | †Carl G. Bachmann | *W. J. Cotton      | Sarah E. Fleming | James S. Furllee | French McCray | Mrs. Jurgin Myers | *Chas. J. Schuck | Mrs. Todd C. Sharp | Ellenbeth H. Stone | *Richard W. Tompkins | *John Ulrich  |
| Brooke.....        | 3,509             | 1,418              | 437              | 544              | 366           | 440               | 1,565            | 451                | 491                | 2,257                | 2,535         |
| Hancock.....       | 3,050             | 980                | 535              | 672              | 499           | 515               | 1,121            | 372                | 533                | 2,004                | 2,034         |
| Marion.....        | 7,171             | 616                | 1,977            | 2,937            | 3,276         | 488               | 1,257            | 470                | 3,895              | 6,302                | 5,947         |
| Marshall.....      | 5,407             | 1,999              | 450              | 1,057            | 593           | 796               | 2,544            | 608                | 766                | 3,247                | 3,509         |
| Ohio.....          | 12,690            | 8,411              | 1,001            | 1,365            | 947           | 850               | 9,408            | 518                | 972                | 8,102                | 10,170        |
| Taylor.....        | 2,250             | 452                | 563              | 555              | 701           | 246               | 712              | 244                | 608                | 1,754                | 1,642         |
| Wetzel.....        | 1,590             | 208                | 162              | 558              | 299           | 706               | 432              | 418                | 245                | 1,177                | 1,187         |
| <b>TOTALS.....</b> | <b>35,673</b>     | <b>14,084</b>      | <b>5,125</b>     | <b>7,688</b>     | <b>6,681</b>  | <b>4,041</b>      | <b>17,039</b>    | <b>3,061</b>       | <b>7,520</b>       | <b>24,843</b>        | <b>27,024</b> |

SECOND CONGRESSIONAL DISTRICT

| COUNTIES           | Congressman      | DELEGATES       |                   |                    | ALTERNATES          |  |
|--------------------|------------------|-----------------|-------------------|--------------------|---------------------|--|
|                    | †Frank J. Bowman | *Stanley R. Cox | *Wilbur H. Thomas | *Herman G. Johnson | *Mrs. Wm. B. Snyder |  |
| Barbour.....       | 2,360            | 1,819           | 1,771             | 1,852              | 1,705               |  |
| Berkeley.....      | 2,048            | 1,430           | 1,701             | 1,374              | 1,421               |  |
| Grant.....         | 1,507            | 745             | 847               | 719                | 691                 |  |
| Hampshire.....     | 425              | 234             | 248               | 228                | 218                 |  |
| Hardy.....         | 402              | 339             | 305               | 229                | 229                 |  |
| Jefferson.....     | 473              | 369             | 366               | 364                | 411                 |  |
| Mineral.....       | 2,219            | 1,235           | 1,285             | 1,289              | 1,202               |  |
| Monongalia.....    | 5,751            | 4,202           | 4,264             | 4,146              | 3,889               |  |
| Morgan.....        | 1,302            | 747             | 506               | 749                | 694                 |  |
| Pendleton.....     | 692              | 392             | 401               | 421                | 368                 |  |
| Preston.....       | 4,804            | 3,316           | 3,141             | 3,105              | 3,101               |  |
| Randolph.....      | 1,179            | 264             | 848               | 1,054              | 941                 |  |
| Tucker.....        | 1,356            | 930             | 870               | 962                | 841                 |  |
| <b>TOTALS.....</b> | <b>24,518</b>    | <b>16,622</b>   | <b>16,784</b>     | <b>16,462</b>      | <b>15,711</b>       |  |

THIRD CONGRESSIONAL DISTRICT

| COUNTIES           | CONGRESSMAN      |                    | DELEGATES     |               |                 | Alternate |
|--------------------|------------------|--------------------|---------------|---------------|-----------------|-----------|
|                    | Robert R. Wilson | †John M. Wolverton | *J. D. Jones  | *Wade Pepper  | *Irene E. Moats |           |
| Braxton.....       | 136              | 1,082              | 815           | 349           | 765             |           |
| Clay.....          | 237              | 888                | 867           | 766           | 738             |           |
| Doddridge.....     | 438              | 1,614              | 1,230         | 1,330         | 1,162           |           |
| Gilmer.....        | 31               | 141                | 500           | 439           | 419             |           |
| Harrison.....      | 2,123            | 7,236              | 6,230         | 7,317         | 5,825           |           |
| Lewis.....         | 649              | 2,922              | 2,810         | 2,662         | 2,271           |           |
| Nicholas.....      | 157              | 1,142              | 828           | 904           | 789             |           |
| Ritchie.....       | 825              | 1,883              | 2,000         | 1,994         | 1,801           |           |
| Upshur.....        | 762              | 2,865              | 2,232         | 2,219         | 1,925           |           |
| Webster.....       | 74               | 690                | 500           | 561           | 519             |           |
| <b>TOTALS.....</b> | <b>5,432</b>     | <b>20,463</b>      | <b>18,432</b> | <b>18,541</b> | <b>16,184</b>   |           |

†Nominated.  
 \*Elected.

## REPUBLICANS—Continued

## FOURTH CONGRESSIONAL DISTRICT

| COUNTIES       | Congressman     | DISTRICT DELEGATES |              |             |                | ALTERNATES           |                |
|----------------|-----------------|--------------------|--------------|-------------|----------------|----------------------|----------------|
|                | †Robert L. Hogg | *Sattis Simmons    | W. L. Sutton | T. J. Wigal | *M. P. Wiswell | *J. Rupert Jefferson | *Nedra Wilhelm |
| Cabell.....    | 8,091           | 3,544              | 1,841        | 1,497       | 7,520          | 4,271                | 4,142          |
| Calboun.....   | 577             | 263                | 249          | 217         | 214            | 394                  | 369            |
| Jackson.....   | 2,960           | 2,297              | 860          | 918         | 1,498          | 2,319                | 2,259          |
| Mason.....     | 3,499           | 1,920              | 1,001        | 782         | 1,832          | 1,911                | 2,013          |
| Pleasants..... | 885             | 553                | 710          | 400         | 257            | 688                  | 683            |
| Putnam.....    | 1,943           | 1,114              | 634          | 343         | 947            | 1,357                | 1,311          |
| Roane.....     | 2,716           | 1,565              | 1,242        | 902         | 1,214          | 2,176                | 2,121          |
| Tyler.....     | 2,501           | 740                | 2,502        | 1,065       | 676            | 2,058                | 1,985          |
| Wirt.....      | 755             | 394                | 341          | 449         | 220            | 648                  | 612            |
| Wood.....      | 5,535           | 1,939              | 2,548        | 3,880       | 1,285          | 4,077                | 3,824          |
| TOTALS.....    | 29,462          | 14,335             | 11,954       | 10,453      | 15,069         | 19,890               | 19,319         |

## FIFTH CONGRESSIONAL DISTRICT

| COUNTIES      | CONGRESSMAN     |                     | DISTRICT DELEGATES |                  |              | ALTERNATES |                  |                |
|---------------|-----------------|---------------------|--------------------|------------------|--------------|------------|------------------|----------------|
|               | †Hugh Ike Shott | Sam Modesto Iafolla | *W. J. Martin      | *Russell S. Ritz | J. W. Taylor | *Max Matz  | *Kyle Mc-Cormick | A. Blaine York |
| Lincoln.....  | 1,270           | 114                 | 707                | 478              | 658          | 400        | 691              | 687            |
| Mercer.....   | 5,646           | 356                 | 3,020              | 3,923            | 1,636        | 3,166      | 3,395            | 1,600          |
| Mingo.....    | 4,918           | 257                 | 2,321              | 2,702            | 1,214        | 2,554      | 1,020            | 2,834          |
| Monroe.....   | 1,627           | 54                  | 971                | 923              | 720          | 866        | 1,140            | 604            |
| McDowell..... | 10,316          | 598                 | 5,197              | 5,793            | 2,102        | 5,677      | 4,979            | 2,156          |
| Summers.....  | 1,132           | 109                 | 994                | 540              | 636          | 049        | 781              | 514            |
| Wayne.....    | 1,743           | 140                 | 809                | 559              | 723          | 546        | 601              | 961            |
| Wyoming.....  | 2,064           | 199                 | 1,039              | 1,026            | 752          | 902        | 930              | 862            |
| TOTALS...     | 28,722          | 1,827               | 15,064             | 15,950           | 8,452        | 14,790     | 13,549           | 10,218         |

## SIXTH CONGRESSIONAL DISTRICT

| COUNTIES        | CONGRESSMAN     |              | DIST. DELEGATES    |                     | ALTERNATES        |                |
|-----------------|-----------------|--------------|--------------------|---------------------|-------------------|----------------|
|                 | †James O. Lakin | C. E. Shafer | *David D. Ashworth | *Walter S. Hallanan | *Arthur W. Little | *Cora L. Terry |
| Boone.....      | 1,563           | 404          | 1,780              | 1,895               | 1,837             | 1,816          |
| Fayette.....    | 6,075           | 1,278        | 6,419              | 6,425               | 9,317             | 6,226          |
| Greenbrier..... | 1,290           | 420          | 1,480              | 1,450               | 1,464             | 1,383          |
| Kanawha.....    | 17,775          | 2,755        | 13,751             | 16,512              | 13,072            | 13,080         |
| Logan.....      | 2,730           | 570          | 1,904              | 2,592               | 1,911             | 1,888          |
| Pocahontas..... | 645             | 275          | 715                | 099                 | 720               | 662            |
| Raleigh.....    | 4,341           | 1,185        | 5,439              | 4,443               | 4,377             | 4,190          |
| TOTALS.....     | 34,310          | 6,887        | 31,494             | 34,022              | 29,704            | 29,245         |

†Nominated.  
\*Elected.

REPUBLICANS—Continued

WEST VIRGINIA SENATE

FIRST SENATORIAL DISTRICT

| COUNTIES           | Senator       | STATE COMMITTEE    |                |              |                     |                    |
|--------------------|---------------|--------------------|----------------|--------------|---------------------|--------------------|
|                    |               | MEN                |                |              | WOMEN               |                    |
|                    |               | †Charles A. Prince | *H. F. Rehrens | D. A. Rurt   | *Thomas J. Sherrard | *Jennie B. Sanford |
| Brooke.....        | 3,334         | 1,357              | 1,915          | 2,865        | 2,439               | 2,481              |
| Hancock.....       | 2,732         | 1,450              | 1,652          | 1,931        | 2,301               | 2,080              |
| Ohio.....          | 9,419         | 10,797             | 9,225          | 3,237        | 7,928               | 10,233             |
| <b>TOTALS.....</b> | <b>15,485</b> | <b>13,604</b>      | <b>12,792</b>  | <b>8,033</b> | <b>12,668</b>       | <b>14,794</b>      |

SECOND SENATORIAL DISTRICT

| COUNTIES           | SENATOR      |              |              | STATE COMMITTEE   |                 |                 |               |                   |
|--------------------|--------------|--------------|--------------|-------------------|-----------------|-----------------|---------------|-------------------|
|                    |              |              |              | MEN               |                 |                 | WOMEN         |                   |
|                    |              |              |              | Walter F. Burgess | James F. Fonner | H. M. Underwood | *M. C. Barker | *Chas. N. Kimball |
| Marshall.....      | 2,915        | 1,563        | 1,561        | 3,925             | 2,251           | 2,262           | 2,975         | 3,430             |
| Tyler.....         | 322          | 989          | 2,114        | 1,291             | 2,045           | 1,611           | 1,962         | 1,654             |
| Wetzel.....        | 645          | 297          | 903          | 955               | 1,017           | 789             | 1,214         | 1,161             |
| <b>TOTALS.....</b> | <b>3,882</b> | <b>2,849</b> | <b>4,578</b> | <b>6,171</b>      | <b>5,313</b>    | <b>4,662</b>    | <b>6,151</b>  | <b>6,245</b>      |

THIRD SENATORIAL DISTRICT

| COUNTIES           | SENATOR      |              | STATE COMMITTEE |              |                  |                     |              |              |
|--------------------|--------------|--------------|-----------------|--------------|------------------|---------------------|--------------|--------------|
|                    |              |              | MEN             |              |                  | WOMEN               |              |              |
|                    |              |              | †J. C. Powell   | W. H. Steere | Perry rrv Backus | *John A. Davis, Sr. | *N. D. Marsh | Donna Bee    |
| Pleasants.....     | 667          | 550          | 417             | 551          | 633              | 531                 | 324          | 773          |
| Ritchie.....       | 1,422        | 1,512        | 1,144           | 1,559        | 1,978            | 1,688               | 1,152        | 1,577        |
| Wirt.....          | 361          | 444          | 442             | 610          | 410              | 392                 | 497          | 375          |
| Wood.....          | 3,067        | 2,765        | 2,452           | 4,239        | 3,019            | 2,490               | 3,663        | 3,115        |
| <b>TOTALS.....</b> | <b>5,517</b> | <b>5,271</b> | <b>4,455</b>    | <b>6,959</b> | <b>6,040</b>     | <b>5,101</b>        | <b>5,636</b> | <b>5,840</b> |

†Nominated.  
\*Elected.

## REPUBLICANS—Continued

## FOURTH SENATORIAL DISTRICT

| COUNTIES            | STATE COMMITTEE |                 |              |              |                 |               |               |               |                      |                |
|---------------------|-----------------|-----------------|--------------|--------------|-----------------|---------------|---------------|---------------|----------------------|----------------|
|                     | SENATOR         |                 |              | MEN          |                 |               |               |               | WOMEN                |                |
|                     | Chas. E. Baker  | †Ray E. Ritchie | W. E. Walker | U. G. Arnett | *J. E. Harrison | *L. J. Heslop | E. W. McCowan | *I. C. Staats | *Florence I. Chapman | *Rose Ferguson |
| Jackson .....       | 1,003           | 1,333           | 809          | 635          | 1,930           | 791           | 887           | 1,492         | 2,206                | 2,196          |
| Mason .....         | 924             | 2,712           | 329          | 1,389        | 884             | 2,171         | 1,200         | 977           | 1,954                | 2,092          |
| Roane .....         | 1,172           | 1,368           | 796          | 842          | 1,056           | 831           | 1,562         | 1,257         | 2,079                | 2,028          |
| <b>TOTALS .....</b> | <b>3,699</b>    | <b>5,413</b>    | <b>1,934</b> | <b>2,864</b> | <b>3,870</b>    | <b>3,793</b>  | <b>3,649</b>  | <b>3,726</b>  | <b>6,239</b>         | <b>6,316</b>   |

## FIFTH SENATORIAL DISTRICT

| COUNTIES            | STATE COMMITTEE |               |              |                     |                    |               |                |                 |                   |                 |                        |                |
|---------------------|-----------------|---------------|--------------|---------------------|--------------------|---------------|----------------|-----------------|-------------------|-----------------|------------------------|----------------|
|                     | SENATOR         |               |              |                     | MEN                |               |                | WOMEN           |                   |                 |                        |                |
|                     | Frank Graham    | †Carl N. Hand | H. F. Henson | J. Stanley Stephens | H. E. Barrows, Jr. | Jim Clendenin | *E. L. Hogsett | *Jacob D. Smith | Mrs. R. W. Breese | Emma W. Johnson | *Mrs. Andrew Northcott | *Monica Savine |
| Cabell .....        | 679             | 3,450         | 1,453        | 3,030               | 1,116              | 5,483         | 6,400          | 1,933           | 3,916             | 2,999           | 4,126                  | 1,509          |
| Lincoln .....       | 116             | 494           | 324          | 447                 | 264                | 688           | 497            | 906             | 335               | 435             | 493                    | 348            |
| Pitman .....        | 161             | 945           | 329          | 1,024               | 1,690              | 813           | 459            | 657             | 567               | 565             | 887                    | 1,084          |
| <b>TOTALS .....</b> | <b>956</b>      | <b>4,889</b>  | <b>2,106</b> | <b>4,501</b>        | <b>3,070</b>       | <b>6,984</b>  | <b>7,356</b>   | <b>3,496</b>    | <b>4,817</b>      | <b>3,999</b>    | <b>5,505</b>           | <b>2,941</b>   |

## SIXTH SENATORIAL DISTRICT

| COUNTIES            | STATE COMMITTEE   |                    |                |                     |                    |
|---------------------|-------------------|--------------------|----------------|---------------------|--------------------|
|                     | Senator           | MEN                |                | WOMEN               |                    |
|                     | †A. G. Rutherford | *S. H. Goodlo, Jr. | *Ray A. Wyland | *Mrs. Alice Brammer | *Mrs. Eleanor Hurt |
| McDowell .....      | 8,069             | 5,807              | 5,890          | 6,121               | 5,568              |
| Mingo .....         | 3,669             | 3,190              | 2,597          | 2,257               | 2,597              |
| Wayne .....         | 1,291             | 935                | 377            | 814                 | 885                |
| Wyoming .....       | 1,784             | 1,362              | 1,375          | 1,202               | 1,133              |
| <b>TOTALS .....</b> | <b>14,713</b>     | <b>11,294</b>      | <b>10,739</b>  | <b>10,394</b>       | <b>10,183</b>      |

†Nominated.  
\*Elected.

REPUBLICANS—Continued

SEVENTH SENATORIAL DISTRICT

| COUNTIES           | STATE COMMITTEE    |                     |               |                   |                     |              |                   |                   |
|--------------------|--------------------|---------------------|---------------|-------------------|---------------------|--------------|-------------------|-------------------|
|                    | SENATOR            |                     | MEN           |                   |                     | WOMEN        |                   |                   |
|                    | Alexander Falconer | †Chas. L. Heaberlin | R. F. Beasley | *C. M. Cunningham | *John Q. Hutchinson | Ruth Dunn    | *Roberta H. Scott | *Mildred W. Smith |
| Meroer.....        | 1,250              | 3,085               | 1,420         | 3,453             | 2,957               | 2,106        | 3,496             | 2,101             |
| Monroe.....        | 922                | 705                 | 689           | 824               | 1,125               | 1,057        | 755               | 637               |
| Raleigh.....       | 1,040              | 4,952               | 2,309         | 2,809             | 5,588               | 2,641        | 2,608             | 3,990             |
| Summers.....       | 455                | 621                 | 774           | 366               | 715                 | 518          | 379               | 487               |
| <b>TOTALS.....</b> | <b>3,667</b>       | <b>9,363</b>        | <b>5,192</b>  | <b>7,452</b>      | <b>10,385</b>       | <b>6,322</b> | <b>7,268</b>      | <b>7,215</b>      |

EIGHTH SENATORIAL DISTRICT

| COUNTIES          | STATE COMMITTEE |                 |              |                |              |                    |                       |                        |                  |
|-------------------|-----------------|-----------------|--------------|----------------|--------------|--------------------|-----------------------|------------------------|------------------|
|                   | SENATOR         |                 |              | MEN            |              |                    | WOMEN                 |                        |                  |
|                   | †Hra P. Hager   | R. Paul Holland | A. W. Perry  | *R. Harry Ball | Joe M. Glenn | Victor N. Griffith | *W. Chapman Revercomb | *Mrs Ruby Hope Spencer | *Geneva Spurlock |
| Boone.....        | 1,641           | 356             | 240          | 1,698          | 381          | 926                | 709                   | 1,519                  | 1,385            |
| Kanawha.....      | 9,682           | 6,760           | 2,625        | 7,059          | 2,761        | 3,246              | 13,475                | 12,672                 | 9,408            |
| Logan.....        | 4,223           | 1,465           | 270          | 879            | 3,312        | 2,339              | 475                   | 1,995                  | 2,381            |
| <b>TOTALS....</b> | <b>15,546</b>   | <b>8,581</b>    | <b>3,135</b> | <b>9,636</b>   | <b>6,454</b> | <b>6,511</b>       | <b>14,659</b>         | <b>16,186</b>          | <b>13,174</b>    |

NINTH SENATORIAL DISTRICT

| COUNTIES           | STATE COMMITTEE |                 |              |                |                     |
|--------------------|-----------------|-----------------|--------------|----------------|---------------------|
|                    | Senator         | MEN             |              | WOMEN          |                     |
|                    | †James McClung  | *E. M. Tutwiler | *O. L. Hall  | *Blanche Horan | *Mrs. E. G. Landers |
| Clay.....          | 914             | 823             | 1,033        | 815            | 774                 |
| Fayette.....       | 6,948           | 6,725           | 6,371        | 5,749          | 5,968               |
| Greenbrier.....    | 1,741           | 1,449           | 1,419        | 1,356          | 1,359               |
| Nicholas.....      | 990             | 591             | 894          | 873            | 503                 |
| <b>TOTALS.....</b> | <b>10,593</b>   | <b>9,888</b>    | <b>9,717</b> | <b>8,793</b>   | <b>8,904</b>        |

†Nominated.  
\*Elected.

## REPUBLICANS—Continued

## TENTH SENATORIAL DISTRICT

| COUNTIES     | Senator | STATE COMMITTEE |              |                 |                |                   |
|--------------|---------|-----------------|--------------|-----------------|----------------|-------------------|
|              |         | MEN             |              |                 | WOMEN          |                   |
|              |         | †Eli C. Hamrick | *David Frame | T. P. Ro llyson | *William Waggy | *Mrs. E. G. Rider |
| Braxton..... | 919     | 614             | 837          | 537             | 837            | 819               |
| Calhoun..... | 131     | 349             | 308          | 227             | 390            | 430               |
| Gilmer.....  | 458     | 375             | 338          | 235             | 421            | 453               |
| Putnam.....  | 731     | 638             | 493          | 377             | 589            | 617               |
| Webster..... | 594     | 400             | 343          | 478             | 505            | 519               |
| TOTALS.....  | 3,133   | 2,376           | 2,319        | 1,854           | 2,742          | 2,838             |

## ELEVENTH SENATORIAL DISTRICT

| COUNTIES        | SENATOR | STATE COMMITTEE |                |               |                     |                        |
|-----------------|---------|-----------------|----------------|---------------|---------------------|------------------------|
|                 |         | MEN             |                |               | WOMEN               |                        |
|                 |         | Glen O. Barr    | †Trevey Nut er | *Paul E. Amos | *James Henry Krepps | *Dorothy Pauline Baker |
| Marion.....     | 3,990   | 4,265           | 7,000          | 6,114         | 5,936               | 6,223                  |
| Monongalia..... | 1,446   | 3,840           | 4,051          | 4,555         | 3,373               | 3,390                  |
| Taylor.....     | 779     | 1,468           | 1,910          | 1,742         | 1,849               | 1,568                  |
| TOTALS.....     | 6,221   | 9,579           | 12,961         | 12,411        | 11,158              | 11,181                 |

## TWELFTH SENATORIAL DISTRICT

| COUNTIES       | STATE COMMITTEE |                     |                    |                 |                |                      |                       |                  |                        |
|----------------|-----------------|---------------------|--------------------|-----------------|----------------|----------------------|-----------------------|------------------|------------------------|
|                | SENATOR         |                     |                    | MEN             |                |                      | WOMEN                 |                  |                        |
|                | S. J. Squires   | †Lloyd B. Wolverton | Robt. W. Chidester | *A. Carl Hughes | Karl G. Ritter | *Leonard G. Williams | *Mrs. Emma K. Elliott | Mrs. J. M. Henry | *Mrs. Leona D. Kincaid |
| Doddridge..... | 777             | 1,575               | 587                | 730             | 1,047          | 710                  | 975                   | 724              | 1,037                  |
| Harrison.....  | 2,548           | 6,230               | 2,787              | 3,421           | 3,900          | 4,852                | 5,839                 | 2,921            | 4,840                  |
| Lewis.....     | 1,019           | 2,318               | 1,792              | 2,080           | 1,017          | 1,185                | 1,258                 | 2,089            | 2,380                  |
| TOTALS....     | 4,344           | 10,129              | 5,106              | 6,243           | 6,024          | 6,753                | 8,072                 | 5,734            | 8,257                  |

†Nominated.  
\*Elected.

REPUBLICANS—Continued  
THIRTEENTH SENATORIAL DISTRICT

| COUNTIES           | SENATOR          |               |                | STATE COMMITTEE       |                  |                  |                 |
|--------------------|------------------|---------------|----------------|-----------------------|------------------|------------------|-----------------|
|                    | Long Term        | Short Term    |                | MEN                   |                  | WOMEN            |                 |
|                    | †Harry B. Martin | †Ben L. Beall | I. G. Cutright | *Clifford S. Colebank | *J. E. Rusmisell | *Ada B. Hilleary | *Flora A. McCue |
| Barbour.....       | 2,226            | 957           | 1,179          | 1,923                 | 1,928            | 1,586            | 1,643           |
| Pendleton.....     | 540              | 215           | 349            | 303                   | 319              | 216              | 309             |
| Randolph.....      | 1,140            | 672           | 433            | 1,037                 | 917              | 834              | 901             |
| Upshur.....        | 2,539            | 2,007         | 1,615          | 1,595                 | 3,249            | 2,232            | 2,212           |
| <b>TOTALS.....</b> | <b>6,765</b>     | <b>3,884</b>  | <b>3,576</b>   | <b>5,163</b>          | <b>6,413</b>     | <b>4,868</b>     | <b>4,965</b>    |

FOURTEENTH SENATORIAL DISTRICT

| COUNTIES         | STATE COMMITTEE |                |              |                |                 |                    |                   |                 |
|------------------|-----------------|----------------|--------------|----------------|-----------------|--------------------|-------------------|-----------------|
|                  | SENATOR         |                |              |                | MEN             |                    | WOMEN             |                 |
|                  | P. E. Hamstead  | †A. L. Helmick | H. G. Larew  | C. Frank Ellis | *L. F. Everhart | *James J. Johnston | *Mrs. Wm. C. Bond | *Sue M. Johnson |
| Grant.....       | 834             | 631            | 368          | 385            | 723             | 697                | 698               | 758             |
| Hardy.....       | 157             | 213            | 8            | 84             | 195             | 186                | 208               | 209             |
| Mineral.....     | 548             | 1,627          | 482          | 562            | 1,326           | 1,642              | 1,249             | 1,605           |
| Preston.....     | 2,004           | 2,075          | 1,577        | 3,024          | 3,642           | 1,964              | 3,397             | 3,398           |
| Tucker.....      | 238             | 1,304          | 250          | 219            | 554             | 316                | 624               | 273             |
| <b>TOTALS...</b> | <b>3,781</b>    | <b>5,850</b>   | <b>2,685</b> | <b>4,274</b>   | <b>6,440</b>    | <b>4,805</b>       | <b>6,176</b>      | <b>6,243</b>    |

FIFTEENTH SENATORIAL DISTRICT

| COUNTIES         | STATE COMMITTEE |                 |                |               |                 |              |                     |                 |
|------------------|-----------------|-----------------|----------------|---------------|-----------------|--------------|---------------------|-----------------|
|                  | SENATOR         |                 |                | MEN           |                 |              | WOMEN               |                 |
|                  | †C. S. Musser   | J. O. Patterson | *E. C. Ambrose | Geo. H. Child | *Harry A. Dowas | Ben S. Lyeth | *Mrs. H. N. Bradley | *Hattie L. Zepp |
| Berkeley.....    | 1,605           | 448             | 444            | 434           | 1,663           | 1,427        | 1,450               | 1,711           |
| Hampshire.....   | 188             | 236             | 212            | 136           | 141             | 51           | 205                 | 210             |
| Jefferson.....   | 438             | 49              | 78             | 211           | 271             | 42           | 224                 | 356             |
| Morgan.....      | 469             | 822             | 958            | 343           | 660             | 163          | 676                 | 698             |
| <b>TOTALS...</b> | <b>2,670</b>    | <b>1,555</b>    | <b>1,692</b>   | <b>1,124</b>  | <b>2,735</b>    | <b>1,685</b> | <b>2,555</b>        | <b>2,975</b>    |

BOARD OF PARK COMMISSIONERS—LONG TERM

| COUNTIES           | Frank C. McColm | †Will E. Neal |
|--------------------|-----------------|---------------|
| Cabell.....        | 2,569           | 4,306         |
| Wayne.....         | 66              | 178           |
| <b>TOTALS.....</b> | <b>2,635</b>    | <b>4,484</b>  |

†Nominated. \*Elected.

## GENERAL ELECTION RETURNS, 1932

## VOTE FOR PRESIDENT OF THE UNITED STATES

For President: Franklin D. Roosevelt.....New York  
 For Vice President: John N. Garner.....Texas

| COUNTIES         | DEMOCRATIC ELECTORS |                  |                |                  |                |                  |                    |                  |
|------------------|---------------------|------------------|----------------|------------------|----------------|------------------|--------------------|------------------|
|                  | William L. Brice    | J. Alfred Taylor | H. H. Rose     | Minter L. Wilson | W. Guy Tetrick | Clyde A. Wellman | George W. Crawford | J. L. Bumgardner |
| Barbour.....     | 4,228               | 4,185            | 4,184          | 4,189            | 4,185          | 4,186            | 4,183              | 4,175            |
| Berkeley.....    | 7,009               | 6,997            | 6,995          | 6,999            | 6,996          | 6,998            | 6,996              | 6,998            |
| Boone.....       | 5,973               | 5,971            | 5,964          | 5,960            | 5,960          | 5,959            | 5,959              | 5,962            |
| Braxton.....     | 6,043               | 6,020            | 6,016          | 6,013            | 6,013          | 6,015            | 6,013              | 6,012            |
| Brooke.....      | 4,919               | 4,858            | 4,872          | 4,885            | 4,887          | 4,863            | 4,880              | 4,872            |
| Cabell.....      | 23,498              | 23,478           | 23,454         | 23,463           | 23,449         | 23,481           | 23,446             | 23,446           |
| Calhoun.....     | 3,139               | 3,136            | 3,129          | 3,128            | 3,124          | 3,122            | 3,119              | 3,120            |
| Clay.....        | 3,038               | 3,033            | 3,028          | 2,905            | 3,024          | 2,440            | 3,025              | 2,837            |
| Doddridge.....   | 1,943               | 1,927            | 1,926          | 1,926            | 1,934          | 1,925            | 1,924              | 1,930            |
| Fayette.....     | 17,127              | 17,184           | 17,000         | 17,062           | 17,056         | 17,056           | 17,052             | 17,069           |
| Gilmer.....      | 3,511               | 3,508            | 3,505          | 3,506            | 3,504          | 3,503            | 3,503              | 3,500            |
| Grant.....       | 920                 | 926              | 926            | 926              | 924            | 926              | 925                | 927              |
| Greenbrier.....  | 9,407               | 9,495            | 9,445          | 9,444            | 9,436          | 9,436            | 9,428              | 9,438            |
| Hampshire.....   | 3,681               | 3,575            | 3,572          | 3,565            | 3,565          | 3,567            | 3,566              | 3,566            |
| Hancock.....     | 4,603               | 4,520            | 4,569          | 4,568            | 4,505          | 4,563            | 4,507              | 4,570            |
| Hardy.....       | 2,824               | 2,817            | 2,819          | 2,820            | 2,816          | 2,816            | 2,816              | 2,816            |
| Harrison.....    | 18,081              | 18,052           | 18,050         | 18,043           | 18,103         | 18,033           | 18,024             | 17,902           |
| Jackson.....     | 4,131               | 4,131            | 4,122          | 4,121            | 4,104          | 4,118            | 4,115              | 4,120            |
| Jefferson.....   | 5,350               | 5,346            | 5,346          | 5,347            | 5,344          | 5,344            | 5,344              | 5,342            |
| Kanawha.....     | 38,617              | 38,633           | 38,428         | 38,525           | 38,314         | 38,339           | 38,419             | 38,631           |
| Lewis.....       | 5,546               | 5,545            | 5,542          | 5,537            | 5,546          | 5,540            | 5,533              | 5,533            |
| Lincoln.....     | 4,876               | 4,873            | 4,880          | 4,879            | 4,858          | 4,862            | 4,802              | 4,802            |
| Logan.....       | 12,529              | 12,467           | 12,459         | 12,450           | 12,453         | 12,453           | 12,452             | 12,442           |
| Marion.....      | 15,975              | 15,935           | 15,994         | 15,932           | 15,930         | 15,793           | 15,690             | 15,594           |
| Marshall.....    | 7,994               | 7,938            | 7,933          | 7,926            | 7,921          | 7,920            | 7,920              | 7,912            |
| Mason.....       | 5,027               | 5,014            | 4,997          | 4,999            | 4,994          | 4,995            | 4,997              | 4,994            |
| Mercer.....      | 15,900              | 15,666           | 16,854         | 15,851           | 15,849         | 15,854           | 15,849             | 16,587           |
| Mineral.....     | 4,098               | 4,090            | 4,077          | 4,050            | 4,081          | 4,078            | 4,077              | 4,075            |
| Mingo.....       | 8,657               | 8,610            | 8,612          | 8,602            | 8,602          | 8,600            | 8,605              | 8,580            |
| Monongalia.....  | 10,319              | 10,238           | 10,217         | 10,200           | 10,210         | 10,211           | 10,099             | 10,209           |
| Monroe.....      | 3,267               | 3,262            | 3,264          | 3,263            | 3,252          | 3,254            | 3,273              | 3,255            |
| Morgan.....      | 1,358               | 1,348            | 1,350          | 1,348            | 1,347          | 1,344            | 1,346              | 1,341            |
| McDowell.....    | 12,365              | 12,305           | 12,290         | 12,291           | 12,283         | 12,283           | 12,273             | 12,276           |
| Nicholas.....    | 5,327               | 5,307            | 5,299          | 5,297            | 5,289          | 5,286            | 5,287              | 5,285            |
| Ohio.....        | 18,625              | 18,511           | 18,508         | 18,508           | 18,504         | 18,497           | 18,497             | 18,496           |
| Pendleton.....   | 2,530               | 2,527            | 2,526          | 2,526            | 2,524          | 2,525            | 2,526              | 2,524            |
| Pleasants.....   | 1,921               | 1,920            | 1,913          | 1,913            | 1,910          | 1,907            | 1,905              | 1,906            |
| Pocahontas.....  | 3,531               | 3,529            | 3,505          | 3,522            | 3,524          | 3,523            | 3,519              | 3,524            |
| Preston.....     | 4,872               | 4,833            | 4,820          | 4,840            | 4,823          | 4,825            | 4,824              | 4,816            |
| Putnam.....      | 4,098               | 4,089            | 4,094          | 4,092            | 4,074          | 4,095            | 4,095              | 4,089            |
| Raleigh.....     | 15,456              | 15,485           | 15,413         | 15,414           | 15,406         | 15,404           | 15,400             | 15,455           |
| Randolph.....    | 7,397               | 7,384            | 7,370          | 7,370            | 7,362          | 7,365            | 7,365              | 7,359            |
| Ritchie.....     | 3,179               | 3,172            | 3,165          | 3,170            | 3,165          | 3,167            | 3,165              | 3,164            |
| Roane.....       | 5,094               | 5,088            | 5,080          | 5,082            | 5,079          | 5,080            | 5,079              | 5,087            |
| Summers.....     | 5,724               | 5,727            | 5,709          | 5,712            | 5,710          | 5,708            | 5,707              | 5,611            |
| Taylor.....      | 4,293               | 4,296            | 4,272          | 4,268            | 4,260          | 4,256            | 4,254              | 4,254            |
| Tucker.....      | 3,244               | 3,238            | 3,228          | 3,227            | 3,220          | 3,226            | 3,220              | 3,222            |
| Tyler.....       | 2,582               | 2,569            | 2,571          | 2,570            | 2,571          | 2,561            | 2,572              | 2,570            |
| Upshur.....      | 3,147               | 3,134            | 3,144          | 3,130            | 3,136          | 3,127            | 3,226              | 3,125            |
| Wayne.....       | 8,648               | 8,521            | 8,526          | 8,526            | 8,522          | 8,534            | 8,520              | 8,516            |
| Webster.....     | 3,664               | 3,655            | 3,651          | 3,652            | 3,652          | 3,650            | 3,650              | 3,652            |
| Wetzel.....      | 6,118               | 6,083            | 6,096          | 6,079            | 6,075          | 6,060            | 6,068              | 6,062            |
| Wirt.....        | 1,944               | 1,939            | 1,937          | 1,936            | 1,940          | 1,936            | 1,933              | 1,932            |
| Wood.....        | 13,294              | 13,267           | 13,260         | 13,247           | 13,241         | 13,249           | 13,241             | 13,238           |
| Wyoming.....     | 4,396               | 4,396            | 4,390          | 4,390            | 4,390          | 4,390            | 4,396              | 4,396            |
| <b>TOTALS...</b> | <b>406,124</b>      | <b>403,763</b>   | <b>403,370</b> | <b>403,340</b>   | <b>402,906</b> | <b>402,256</b>   | <b>402,938</b>     | <b>402,749</b>   |



VOTE FOR PRESIDENT OF THE UNITED STATES

For President: William Z. Foster.....New York  
 For Vice President: John W. Ford.....Alabama

| COUNTIES        | COMMUNIST ELECTORS |               |              |              |                |                |                 |               |
|-----------------|--------------------|---------------|--------------|--------------|----------------|----------------|-----------------|---------------|
|                 | John Novak         | Edward Steele | Frank Cantis | A. P. Miller | Isadore Nestor | Mark Rukavania | Mark Vedakovich | William Beale |
| Barbour.....    | 3                  | 3             | 3            | 3            | 2              | 2              | 3               | 2             |
| Berkeley.....   | 2                  | 1             | 1            | 1            |                |                |                 |               |
| Boone.....      | 2                  | 2             | 3            | 3            | 2              | 2              | 2               | 4             |
| Braxton.....    | 7                  | 4             | 4            | 4            | 4              | 4              | 4               | 4             |
| Brooke.....     | 19                 | 19            | 18           | 18           | 18             | 18             | 18              | 13            |
| Cabell.....     |                    |               |              |              |                |                |                 |               |
| Calhoun.....    |                    |               |              |              |                |                |                 |               |
| Clay.....       | 1                  | 1             | 1            | 1            | 1              | 1              | 1               | 1             |
| Doddridge.....  |                    |               |              |              |                |                |                 |               |
| Fayette.....    | 5                  | 6             | 5            | 5            | 5              | 5              | 5               | 5             |
| Gilmer.....     |                    |               |              |              |                |                |                 |               |
| Grant.....      | 1                  | 1             | 1            | 1            | 1              | 1              | 1               | 1             |
| Greenbrier..... | 6                  | 8             | 5            | 5            | 5              | 5              | 5               | 5             |
| Hampshire.....  | 1                  | 1             | 1            | 1            | 1              | 1              | 1               | 1             |
| Hancock.....    | 22                 | 21            | 20           | 20           | 20             | 20             | 20              | 22            |
| Hardy.....      |                    |               |              |              |                |                |                 |               |
| Harrison.....   | 31                 | 30            | 29           | 31           | 30             | 31             | 29              | 28            |
| Jackson.....    |                    |               |              |              |                |                |                 |               |
| Jefferson.....  | 1                  | 1             | 1            | 1            | 1              | 1              | 1               | 1             |
| Kanawha.....    | 33                 | 32            | 30           | 29           | 29             | 28             | 25              | 26            |
| Lewis.....      | 2                  | 3             | 2            | 3            | 2              | 2              | 2               | 2             |
| Lincoln.....    |                    |               |              |              |                |                |                 |               |
| Logan.....      | 11                 | 7             | 7            | 6            | 7              | 6              | 7               | 5             |
| Marion.....     | 33                 | 32            | 33           | 32           | 31             | 31             | 32              | 31            |
| Marshall.....   | 37                 | 35            | 35           | 35           | 34             | 34             | 34              | 34            |
| Mason.....      | 1                  |               |              |              |                |                |                 |               |
| Mercer.....     | 3                  | 3             | 2            | 2            | 3              | 2              | 2               | 2             |
| Mineral.....    | 3                  | 3             | 3            | 3            | 3              | 3              | 3               | 3             |
| Mingo.....      | 5                  | 6             | 4            | 4            | 4              | 4              | 4               | 4             |
| Monongalia..... | 60                 | 59            | 59           | 51           | 51             | 51             | 51              | 51            |
| Monroe.....     |                    |               |              |              |                |                |                 |               |
| Morgan.....     | 2                  | 2             | 2            | 2            | 2              | 2              | 2               | 2             |
| McDowell.....   | 10                 | 8             | 10           | 8            | 8              | 8              | 9               | 8             |
| Nicholas.....   |                    |               |              |              |                |                |                 |               |
| Ohio.....       | 32                 | 33            | 33           | 33           | 33             | 33             | 33              | 33            |
| Pendleton.....  |                    |               |              |              |                |                |                 |               |
| Pleasants.....  | 1                  | 1             | 1            | 1            | 1              | 1              | 1               | 1             |
| Pocahontas..... | 1                  | 1             | 1            | 1            | 1              | 1              | 1               | 1             |
| Preston.....    | 3                  | 2             | 2            | 2            | 2              | 2              | 3               | 3             |
| Putnam.....     | 1                  | 1             | 1            | 1            | 1              | 1              | 1               | 1             |
| Raleigh.....    | 52                 | 50            | 49           | 49           | 49             | 49             | 50              | 49            |
| Randolph.....   | 4                  | 4             | 4            | 4            | 4              | 6              | 4               | 4             |
| Ritchie.....    | 2                  | 2             | 1            | 3            | 1              | 2              | 1               | 1             |
| Roane.....      |                    |               |              |              |                |                |                 |               |
| Summers.....    |                    |               |              |              |                |                |                 |               |
| Taylor.....     | 6                  | 3             | 3            | 4            | 4              | 4              | 5               | 4             |
| Tucker.....     | 6                  | 4             | 4            | 4            | 4              | 4              | 4               | 4             |
| Tyler.....      | 7                  | 7             | 7            | 7            | 7              | 7              | 7               | 7             |
| Upshur.....     | 4                  | 5             | 5            | 5            | 4              | 5              | 4               | 5             |
| Wayne.....      | 2                  | 2             | 2            | 1            | 1              | 1              | 2               | 1             |
| Webster.....    |                    |               |              |              |                |                |                 |               |
| Wetzel.....     | 3                  | 3             | 3            | 3            | 3              | 3              | 3               | 3             |
| Wirt.....       |                    |               |              |              |                |                |                 |               |
| Wood.....       | 20                 | 119           | 19           | 19           | 19             | 19             | 19              | 19            |
| Wyoming.....    |                    |               |              |              |                |                |                 |               |
| TOTALS.....     | 444                | 425           | 414          | 405          | 398            | 400            | 399             | 399           |

## VOTE FOR PRESIDENT OF THE UNITED STATES

For President: Norman Thomas ..... New York  
 For Vice President: James H. Maurer ..... Pennsylvania

| COUNTIES        | SOCIALIST ELECTORS |                 |              |                    |                 |               |                    |                 |
|-----------------|--------------------|-----------------|--------------|--------------------|-----------------|---------------|--------------------|-----------------|
|                 | Mary T. Glasgow    | John F. Higgins | Anna L. Kerr | Charles O. Beckett | Frank Crotshire | John C. Chase | James T. Kecsecker | Winifrede Grant |
| Barbour.....    | 102                | 100             | 100          | 100                | 100             | 100           | 100                | 99              |
| Berkeley.....   | 95                 | 95              | 95           | 94                 | 94              | 93            | 93                 | 93              |
| Boone.....      | 44                 | 44              | 44           | 44                 | 44              | 44            | 44                 | 43              |
| Braxton.....    | 16                 | 16              | 16           | 16                 | 16              | 16            | 16                 | 16              |
| Brooke.....     | 221                | 217             | 218          | 218                | 218             | 218           | 219                | 217             |
| Cabell.....     | 318                | 316             | 316          | 317                | 317             | 317           | 317                | 316             |
| Calhoun.....    | 3                  | 3               | 3            | 3                  | 3               | 3             | 3                  | 3               |
| Clay.....       | 12                 | 12              | 12           | 12                 | 11              | 12            | 12                 | 12              |
| Doddridge.....  |                    |                 |              |                    |                 |               |                    |                 |
| Fayette.....    | 116                | 115             | 115          | 115                | 115             | 113           | 114                | 115             |
| Gilmer.....     | 10                 | 10              | 10           | 10                 | 10              | 10            | 10                 | 10              |
| Grant.....      | 17                 | 17              | 17           | 17                 | 17              | 17            | 17                 | 17              |
| Greenbrier..... | 63                 | 62              | 63           | 62                 | 63              | 63            | 63                 | 62              |
| Hampshire.....  | 16                 | 16              | 16           | 16                 | 16              | 16            | 16                 | 16              |
| Hancock.....    | 219                | 226             | 226          | 226                | 226             | 226           | 226                | 226             |
| Hardy.....      | 5                  | 5               | 5            | 5                  | 5               | 5             | 5                  | 5               |
| Harrison.....   | 436                | 434             | 423          | 436                | 423             | 434           | 432                | 436             |
| Jackson.....    |                    |                 |              |                    |                 |               |                    |                 |
| Jefferson.....  | 18                 | 18              | 18           | 18                 | 18              | 18            | 18                 | 18              |
| Kanawha.....    | 595                | 595             | 594          | 592                | 592             | 592           | 590                | 593             |
| Lewis.....      | 74                 | 74              | 75           | 74                 | 70              | 74            | 74                 | 70              |
| Lincoln.....    |                    |                 |              |                    |                 |               |                    |                 |
| Loran.....      | 31                 | 29              | 30           | 30                 | 29              | 29            | 29                 | 29              |
| Marion.....     | 650                | 640             | 636          | 638                | 638             | 639           | 638                | 614             |
| Marshall.....   | 132                | 130             | 130          | 130                | 130             | 130           | 130                | 130             |
| Mason.....      | 40                 | 41              | 41           | 41                 | 41              | 41            | 40                 | 40              |
| Mercer.....     | 44                 | 44              | 44           | 44                 | 44              | 44            | 44                 | 43              |
| Mineral.....    | 229                | 229             | 229          | 229                | 229             | 233           | 230                | 230             |
| Mingo.....      | 14                 | 14              | 14           | 14                 | 14              | 14            | 14                 | 14              |
| Monongalia..... | 366                | 367             | 367          | 367                | 367             | 367           | 366                | 367             |
| Monroe.....     | 2                  | 2               | 2            | 2                  | 3               | 2             | 2                  | 2               |
| Morgan.....     | 28                 | 27              | 27           | 27                 | 27              | 27            | 28                 | 27              |
| McDowell.....   | 25                 | 25              | 26           | 25                 | 25              | 25            | 25                 | 25              |
| Nicholas.....   | 21                 | 20              | 20           | 20                 | 20              | 20            | 18                 | 17              |
| Ohio.....       | 414                | 414             | 412          | 412                | 412             | 412           | 412                | 413             |
| Pendleton.....  |                    |                 |              |                    |                 |               |                    |                 |
| Pleasants.....  | 14                 | 14              | 14           | 14                 | 14              | 14            | 14                 | 14              |
| Pocahontas..... | 14                 | 14              | 14           | 14                 | 14              | 14            | 14                 | 14              |
| Preston.....    | 78                 | 75              | 76           | 75                 | 76              | 75            | 75                 | 75              |
| Putnam.....     | 64                 | 64              | 64           | 64                 | 64              | 64            | 64                 | 64              |
| Raleigh.....    | 86                 | 84              | 82           | 84                 | 84              | 84            | 82                 | 83              |
| Randolph.....   | 61                 | 60              | 61           | 61                 | 61              | 61            | 61                 | 61              |
| Ritchie.....    | 25                 | 25              | 24           | 24                 | 24              | 24            | 24                 | 24              |
| Roane.....      |                    |                 |              |                    |                 |               |                    |                 |
| Summers.....    | 32                 | 32              | 32           | 33                 | 34              | 32            | 34                 | 34              |
| Taylor.....     | 83                 | 83              | 84           | 83                 | 83              | 83            | 83                 | 83              |
| Tucker.....     | 62                 | 65              | 65           | 65                 | 65              | 65            | 65                 | 65              |
| Tyler.....      | 18                 | 18              | 19           | 18                 | 17              | 17            | 17                 | 17              |
| Upshur.....     | 37                 | 30              | 36           | 35                 | 35              | 35            | 35                 | 35              |
| Wayne.....      | 26                 | 25              | 25           | 25                 | 25              | 25            | 25                 | 24              |
| Webster.....    | 11                 | 11              | 11           | 11                 | 11              | 11            | 11                 | 11              |
| Wetzel.....     | 45                 | 44              | 44           | 44                 | 44              | 44            | 44                 | 44              |
| Wirt.....       | 8                  | 7               | 7            | 7                  | 7               | 7             | 7                  | 7               |
| Wood.....       | 93                 | 96              | 93           | 93                 | 93              | 93            | 98                 | 91              |
| Wyoming.....    |                    |                 |              |                    |                 |               |                    |                 |
| TOTALS..        | 5,133              | 5,110           | 5,095        | 5,104              | 5,088           | 5,102         | 5,098              | 5,064           |

VOTE FOR PRESIDENT OF THE UNITED STATES

For President: William D. Upshaw..... Georgia  
 For Vice President: Frank S. Regan..... Illinois

| COUNTIES        | PROHIBITION ELECTORS |                        |                  |                |                 |                |              |               |
|-----------------|----------------------|------------------------|------------------|----------------|-----------------|----------------|--------------|---------------|
|                 | J. W. Bedford        | Mrs. Ellen M. Chevront | Esquire Halstead | Weadon C. Koon | John Mac-Donald | W. C. B. Moore | J. C. Ramsey | A. B. Withers |
| Barbour.....    | 37                   | 37                     | 37               | 37             | 37              | 37             | 37           | 36            |
| Berkeley.....   | 51                   | 51                     | 51               | 51             | 51              | 51             | 52           | 51            |
| Boone.....      | 19                   | 20                     | 19               | 19             | 19              | 19             | 19           | 19            |
| Braxton.....    | 35                   | 35                     | 34               | 35             | 34              | 32             | 35           | 35            |
| Brooke.....     | 37                   | 40                     | 37               | 38             | 41              | 38             | 39           | 38            |
| Cabell.....     | 135                  | 135                    | 135              | 135            | 135             | 135            | 135          | 137           |
| Calhoun.....    | 18                   | 18                     | 18               | 18             | 18              | 18             | 18           | 19            |
| Clay.....       | 5                    | 4                      | 4                | 4              | 6               | 5              | 5            | 4             |
| Doddridge.....  |                      |                        |                  |                |                 |                |              |               |
| Fayette.....    | 91                   | 85                     | 89               | 87             | 87              | 89             | 91           | 87            |
| Gilmer.....     | 27                   | 27                     | 27               | 27             | 27              | 27             | 27           | 27            |
| Grant.....      | 18                   | 18                     | 18               | 18             | 18              | 18             | 18           | 18            |
| Greenbrier..... | 38                   | 38                     | 39               | 39             | 39              | 39             | 39           | 39            |
| Hampshire.....  | 32                   | 32                     | 32               | 32             | 32              | 32             | 32           | 32            |
| Hancock.....    | 48                   | 41                     | 42               | 41             | 41              | 41             | 42           | 42            |
| Hardy.....      | 20                   | 19                     | 18               | 18             | 19              | 19             | 19           | 18            |
| Harrison.....   | 165                  | 167                    | 169              | 166            | 164             | 168            | 167          | 169           |
| Jackson.....    |                      |                        |                  |                |                 |                |              |               |
| Jefferson.....  | 16                   | 16                     | 16               | 16             | 16              | 16             | 16           | 16            |
| Kanawha.....    | 121                  | 123                    | 121              | 124            | 117             | 124            | 119          | 124           |
| Lewis.....      | 55                   | 55                     | 55               | 55             | 55              | 55             | 56           | 55            |
| Lincoln.....    |                      |                        |                  |                |                 |                |              |               |
| Logan.....      | 29                   | 28                     | 28               | 28             | 28              | 28             | 28           | 28            |
| Marion.....     | 168                  | 167                    | 164              | 165            | 169             | 154            | 165          | 166           |
| Marshall.....   | 68                   | 66                     | 66               | 67             | 67              | 67             | 66           | 66            |
| Mason.....      | 35                   | 35                     | 33               | 36             | 36              | 36             | 36           | 38            |
| Mercer.....     | 58                   | 60                     | 56               | 58             | 58              | 56             | 58           | 58            |
| Mineral.....    | 20                   | 20                     | 20               | 20             | 20              | 20             | 20           | 19            |
| Mingo.....      | 24                   | 24                     | 25               | 23             | 24              | 24             | 24           | 24            |
| Monongalia..... | 59                   | 59                     | 58               | 58             | 58              | 58             | 58           | 58            |
| Monroe.....     |                      |                        |                  |                |                 |                |              |               |
| Morgan.....     | 13                   | 12                     | 12               | 12             | 12              | 12             | 12           | 12            |
| McDowell.....   | 45                   | 39                     | 39               | 39             | 39              | 39             | 39           | 39            |
| Nicholas.....   | 65                   | 64                     | 68               | 66             | 66              | 67             | 68           | 69            |
| Ohio.....       | 86                   | 88                     | 88               | 88             | 88              | 88             | 88           | 88            |
| Pendleton.....  | 15                   | 15                     | 15               | 15             | 15              | 15             | 15           | 15            |
| Pleasants.....  | 9                    | 9                      | 9                | 9              | 9               | 9              | 9            | 10            |
| Pocahontas..... | 26                   | 26                     | 26               | 26             | 26              | 26             | 26           | 26            |
| Preston.....    | 34                   | 35                     | 33               | 33             | 34              | 33             | 34           | 33            |
| Putnam.....     | 16                   | 16                     | 16               | 16             | 16              | 16             | 16           | 16            |
| Raleigh.....    | 43                   | 43                     | 43               | 43             | 43              | 43             | 43           | 43            |
| Randolph.....   | 43                   | 41                     | 39               | 40             | 40              | 40             | 40           | 40            |
| Ritchie.....    | 56                   | 57                     | 56               | 56             | 57              | 56             | 57           | 57            |
| Roano.....      |                      |                        |                  |                |                 |                |              |               |
| Summers.....    | 34                   | 34                     | 34               | 34             | 37              | 36             | 35           | 34            |
| Taylor.....     | 47                   | 47                     | 47               | 47             | 47              | 48             | 47           | 48            |
| Tucker.....     | 34                   | 31                     | 31               | 31             | 31              | 30             | 30           | 31            |
| Tyler.....      | 49                   | 50                     | 47               | 47             | 48              | 47             | 48           | 50            |
| Upshur.....     | 27                   | 24                     | 25               | 24             | 25              | 27             | 26           | 26            |
| Wayne.....      | 62                   | 61                     | 62               | 62             | 62              | 62             | 62           | 63            |
| Webster.....    | 19                   | 19                     | 19               | 19             | 19              | 19             | 19           | 19            |
| Wetzel.....     | 30                   | 31                     | 30               | 31             | 32              | 31             | 31           | 33            |
| Wirt.....       | 38                   | 38                     | 37               | 37             | 37              | 37             | 37           | 37            |
| Wood.....       | 122                  | 122                    | 121              | 120            | 120             | 120            | 122          | 124           |
| Wyoming.....    |                      |                        |                  |                |                 |                |              |               |
| TOTALS...       | 2,342                | 2,322                  | 2,308            | 2,309          | 2,319           | 2,306          | 2,324        | 2,336         |

## VOTE FOR PRESIDENT OF THE UNITED STATES

For President: Herbert Hoover.....California  
 For Vice President: Charles Curtis.....Kansas

| COUNTIES        | REPUBLICAN ELECTORS |                      |                    |             |                  |                       |                |                  |
|-----------------|---------------------|----------------------|--------------------|-------------|------------------|-----------------------|----------------|------------------|
|                 | H. C. Greer         | Mrs. James A. Hughes | Thomas J. Sherrard | Emery Tyler | George D. Curtin | Paul W. Neunschwander | John W. Luther | Mrs. S. A. Scott |
| Barbour.....    | 3,652               | 3,631                | 3,627              | 3,619       | 3,724            | 3,625                 | 3,622          | 3,619            |
| Berkeley.....   | 6,370               | 6,360                | 6,354              | 6,357       | 6,355            | 6,352                 | 6,353          | 6,354            |
| Boone.....      | 3,555               | 3,534                | 3,534              | 3,534       | 3,534            | 3,533                 | 3,534          | 3,530            |
| Braxton.....    | 3,560               | 3,551                | 3,551              | 3,550       | 3,552            | 3,542                 | 3,547          | 3,543            |
| Brooke.....     | 4,010               | 3,989                | 4,033              | 3,982       | 3,983            | 3,982                 | 3,978          | 3,983            |
| Cabell.....     | 17,999              | 18,017               | 17,994             | 17,976      | 17,983           | 17,964                | 17,977         | 17,967           |
| Calhoun.....    | 1,564               | 1,605                | 1,562              | 1,562       | 1,560            | 1,561                 | 1,560          | 1,559            |
| Clay.....       | 2,443               | 2,446                | 2,439              | 2,349       | 2,440            | 2,442                 | 2,438          | 2,116            |
| Doddridge.....  | 2,780               | 2,754                | 2,748              | 2,749       | 2,746            | 2,746                 | 2,746          | 2,744            |
| Fayette.....    | 12,170              | 12,083               | 12,109             | 12,105      | 12,113           | 12,099                | 12,099         | 12,073           |
| Gilmer.....     | 1,530               | 1,528                | 1,525              | 1,526       | 1,527            | 1,526                 | 1,528          | 1,525            |
| Grant.....      | 2,477               | 2,671                | 2,668              | 2,670       | 2,668            | 2,665                 | 2,665          | 2,664            |
| Greenbrier..... | 5,111               | 5,075                | 5,078              | 5,077       | 5,075            | 5,072                 | 5,074          | 5,070            |
| Hampshire.....  | 1,258               | 1,250                | 1,252              | 1,253       | 1,251            | 1,251                 | 1,252          | 1,250            |
| Hancock.....    | 4,328               | 4,320                | 4,220              | 4,313       | 4,210            | 4,310                 | 4,306          | 4,303            |
| Hardy.....      | 1,267               | 1,265                | 1,260              | 1,260       | 1,261            | 1,262                 | 1,260          | 1,260            |
| Harrison.....   | 14,641              | 14,612               | 14,607             | 14,613      | 14,644           | 14,594                | 14,606         | 14,587           |
| Jackson.....    | 4,084               | 4,058                | 3,955              | 3,953       | 3,953            | 3,945                 | 3,945          | 3,938            |
| Jefferson.....  | 1,734               | 1,731                | 1,730              | 1,728       | 1,731            | 1,730                 | 1,730          | 1,731            |
| Kanawha.....    | 35,455              | 34,804               | 35,193             | 36,090      | 35,299           | 35,286                | 35,286         | 35,283           |
| Lewis.....      | 4,704               | 4,684                | 4,694              | 4,684       | 4,687            | 4,678                 | 4,679          | 4,663            |
| Lincoln.....    | 3,881               | 3,880                | 3,879              | 3,874       | 3,874            | 3,871                 | 3,871          | 3,868            |
| Logan.....      | 10,683              | 10,635               | 10,619             | 10,622      | 10,611           | 10,609                | 10,608         | 10,612           |
| Marion.....     | 12,638              | 12,651               | 12,645             | 12,564      | 12,568           | 12,547                | 12,552         | 12,530           |
| Marshall.....   | 7,416               | 7,374                | 7,377              | 7,350       | 7,357            | 7,352                 | 7,350          | 7,328            |
| Mason.....      | 4,655               | 4,647                | 4,630              | 4,624       | 4,627            | 4,621                 | 4,625          | 4,614            |
| Mercer.....     | 11,088              | 11,064               | 11,053             | 11,053      | 11,051           | 11,048                | 11,057         | 11,054           |
| Mineral.....    | 4,519               | 4,504                | 4,504              | 4,511       | 4,504            | 4,499                 | 4,503          | 4,502            |
| Mingo.....      | 7,801               | 7,779                | 7,787              | 7,779       | 7,779            | 7,776                 | 7,771          | 7,784            |
| Monongalia..... | 8,417               | 8,407                | 8,402              | 8,377       | 8,395            | 8,370                 | 8,295          | 8,347            |
| Monroe.....     | 2,978               | 2,965                | 2,966              | 2,965       | 2,966            | 2,966                 | 2,968          | 2,970            |
| Morgan.....     | 2,082               | 2,070                | 2,072              | 2,077       | 2,073            | 2,065                 | 2,068          | 2,067            |
| McDowell.....   | 16,069              | 15,975               | 15,956             | 15,954      | 15,950           | 15,946                | 15,975         | 15,955           |
| Nicholas.....   | 3,684               | 3,669                | 3,669              | 3,671       | 3,674            | 3,668                 | 3,671          | 3,678            |
| Ohio.....       | 15,836              | 15,816               | 15,813             | 15,799      | 15,799           | 15,803                | 15,807         | 15,799           |
| Pendleton.....  | 1,502               | 1,492                | 1,493              | 1,491       | 1,494            | 1,490                 | 1,492          | 1,487            |
| Pleasants.....  | 1,580               | 1,572                | 1,570              | 1,565       | 1,566            | 1,565                 | 1,564          | 1,562            |
| Pocahontas..... | 2,623               | 2,566                | 2,560              | 2,558       | 2,575            | 2,523                 | 2,563          | 2,557            |
| Prston.....     | 6,350               | 6,311                | 6,287              | 6,286       | 6,293            | 6,269                 | 6,272          | 6,270            |
| Putnam.....     | 3,411               | 3,408                | 3,400              | 3,400       | 3,401            | 3,395                 | 3,386          | 3,385            |
| Raleigh.....    | 11,441              | 11,388               | 11,381             | 11,377      | 11,382           | 11,360                | 11,375         | 11,362           |
| Randolph.....   | 3,418               | 3,401                | 3,402              | 3,401       | 3,404            | 3,399                 | 3,398          | 3,395            |
| Ritchie.....    | 4,055               | 4,035                | 4,037              | 4,030       | 4,032            | 4,030                 | 4,032          | 4,026            |
| Roane.....      | 4,361               | 4,346                | 4,366              | 4,363       | 4,346            | 4,344                 | 4,355          | 4,354            |
| Summers.....    | 3,220               | 3,212                | 3,210              | 3,215       | 3,217            | 3,214                 | 3,213          | 3,213            |
| Taylor.....     | 3,856               | 3,843                | 3,838              | 3,844       | 3,845            | 3,843                 | 3,840          | 3,835            |
| Tucker.....     | 2,204               | 2,187                | 2,186              | 2,189       | 2,188            | 2,186                 | 2,187          | 2,183            |
| Tyler.....      | 3,734               | 3,722                | 3,720              | 3,715       | 3,717            | 3,742                 | 3,709          | 3,700            |
| Upshur.....     | 5,077               | 5,036                | 5,033              | 5,025       | 5,031            | 5,012                 | 5,018          | 4,994            |
| Wayne.....      | 4,682               | 4,679                | 4,632              | 4,636       | 4,632            | 4,626                 | 4,633          | 4,627            |
| Webster.....    | 1,781               | 1,782                | 1,782              | 1,781       | 1,788            | 1,781                 | 1,781          | 1,776            |
| Wetzel.....     | 3,351               | 3,339                | 3,340              | 3,332       | 3,337            | 3,340                 | 3,335          | 3,329            |
| Wirt.....       | 1,486               | 1,472                | 1,473              | 1,467       | 1,470            | 1,466                 | 1,465          | 1,463            |
| Wood.....       | 12,144              | 12,119               | 12,111             | 12,105      | 12,144           | 12,088                | 12,097         | 12,084           |
| Wyoming.....    | 4,007               | 4,007                | 4,007              | 4,007       | 4,007            | 4,007                 | 4,007          | 4,007            |
| TOTALS...       | 330,731             | 329,341              | 329,342            | 329,955     | 329,395          | 328,984               | 329,028        | 328,479          |

VOTE FOR JUDGE SUPREME COURT, TAX AMENDMENT, AND GOVERNOR

| COUNTIES        | JUDGE SUPREME COURT |                  | TAX AMENDMENT |         | GOVERNOR       |                   |                     |                    |
|-----------------|---------------------|------------------|---------------|---------|----------------|-------------------|---------------------|--------------------|
|                 | Jo N. Kenna (D)     | Frank Lively (R) | For           | Against | H. G. Kump (D) | Mike Stone (Com.) | J. H. Snider (Soc.) | T. C. Townsend (R) |
| Barbour.....    | 3,995               | 3,693            | 3,519         | 1,029   | 4,429          | 3                 | 54                  | 3,729              |
| Berkeley.....   | 6,850               | 6,336            | 7,624         | 279     | 6,821          | .....             | 56                  | 6,696              |
| Boone.....      | 5,811               | 3,681            | 3,916         | 504     | 5,792          | 2                 | 18                  | 3,862              |
| Braxton.....    | 5,839               | 3,660            | 3,781         | 2,206   | 5,935          | 6                 | 6                   | 3,779              |
| Brooke.....     | 4,288               | 4,157            | 4,033         | 422     | 4,239          | 15                | 80                  | 4,741              |
| Cabell.....     | 23,273              | 17,957           | 15,861        | 2,174   | 23,467         | .....             | 201                 | 15,402             |
| Calhoun.....    | 3,118               | 1,568            | 1,959         | 444     | 3,250          | .....             | 2                   | 1,566              |
| Clay.....       | 2,973               | 2,490            | 1,171         | 258     | 3,145          | 1                 | 5                   | 2,412              |
| Doddridge.....  | 1,790               | 2,745            | 1,793         | 421     | 2,076          | .....             | .....               | 2,740              |
| Fayette.....    | 16,601              | 12,446           | 12,784        | 1,202   | 16,266         | 4                 | 39                  | 13,375             |
| Gilmer.....     | 3,325               | 1,536            | 1,899         | 895     | 3,599          | .....             | .....               | 1,526              |
| Grant.....      | 909                 | 2,644            | 2,203         | 57      | 1,034          | 1                 | 7                   | 2,634              |
| Greenbrier..... | 9,198               | 5,183            | 7,587         | 505     | 9,405          | 1                 | 33                  | 5,396              |
| Hampshire.....  | 3,154               | 1,214            | 2,609         | 280     | 3,700          | 1                 | 3                   | 1,228              |
| Hancock.....    | 4,221               | 4,420            | 3,644         | 357     | 4,226          | 133               | 133                 | 4,545              |
| Hardy.....      | 2,768               | 1,223            | 2,812         | 130     | 2,859          | .....             | 1                   | 1,264              |
| Harrison.....   | 17,186              | 15,025           | 13,172        | 3,921   | 17,449         | 26                | 252                 | 15,510             |
| Jackson.....    | 4,024               | 4,147            | 4,595         | 474     | 4,181          | .....             | .....               | 4,144              |
| Jefferson.....  | 5,377               | 1,684            | 4,380         | 177     | 5,391          | 1                 | 14                  | 1,732              |
| Kanawha.....    | 37,983              | 35,641           | 26,175        | 3,582   | 38,998         | 19                | 398                 | 35,395             |
| Lewis.....      | 5,348               | 4,761            | 5,858         | 904     | 5,871          | 3                 | 18                  | 4,576              |
| Lincoln.....    | 4,894               | 4,049            | 4,364         | 224     | 4,884          | .....             | .....               | 4,159              |
| Logan.....      | 12,156              | 10,729           | 5,523         | 990     | 12,241         | 8                 | 8                   | 11,062             |
| Marion.....     | 15,171              | 12,752           | 15,703        | 1,125   | 14,324         | 34                | 424                 | 14,709             |
| Marshall.....   | 7,493               | 7,114            | 7,617         | 1,230   | 8,251          | 19                | 54                  | 7,334              |
| Mason.....      | 4,940               | 4,670            | 5,406         | 276     | 5,027          | .....             | 20                  | 4,829              |
| Mercer.....     | 15,624              | 11,105           | 10,622        | 630     | 15,840         | 3                 | 15                  | 11,406             |
| Mineral.....    | 4,015               | 4,526            | 4,491         | 421     | 4,321          | 1                 | 189                 | 4,442              |
| Mingo.....      | 7,998               | 8,181            | 515           | .....   | 8,002          | 3                 | 5                   | 8,453              |
| Monongalia..... | 9,420               | 8,649            | 10,604        | 1,234   | 10,252         | 50                | 185                 | 8,777              |
| Monroe.....     | 3,242               | 3,015            | 4,424         | 112     | 3,330          | .....             | 2                   | 2,977              |
| Morgan.....     | 1,155               | 2,060            | 1,766         | 125     | 1,297          | .....             | 11                  | 2,155              |
| McDowell.....   | 11,864              | 15,996           | 11,903        | 1,132   | 12,316         | 8                 | 14                  | 16,109             |
| Nicholas.....   | 5,257               | 3,687            | 3,868         | 600     | 5,428          | .....             | 3                   | 3,702              |
| Ohio.....       | 17,672              | 15,336           | 19,007        | 3,241   | 18,213         | 24                | 182                 | 16,193             |
| Pendleton.....  | 2,396               | 1,468            | 2,176         | 189     | 2,604          | .....             | .....               | 1,451              |
| Pleasants.....  | 1,878               | 1,550            | 1,753         | 280     | 1,977          | 1                 | 6                   | 1,624              |
| Pocahontas..... | 3,389               | 2,666            | 3,767         | 188     | 3,891          | 2                 | 3                   | 2,523              |
| Preston.....    | 4,459               | 6,214            | 6,531         | 441     | 4,973          | 4                 | 38                  | 6,474              |
| Putnam.....     | 4,033               | 3,465            | 4,472         | 365     | 4,082          | 3                 | 31                  | 3,541              |
| Raleigh.....    | 14,909              | 11,611           | 11,445        | 740     | 14,776         | 35                | 39                  | 12,450             |
| Randolph.....   | 6,982               | 3,410            | 4,638         | 1,235   | 8,034          | 4                 | 12                  | 3,051              |
| Ritchie.....    | 3,086               | 4,036            | 4,441         | 779     | 3,344          | 4                 | 6                   | 4,051              |
| Roane.....      | 5,089               | 4,289            | 3,693         | 858     | 5,211          | .....             | .....               | 4,336              |
| Summers.....    | 5,165               | 3,683            | 4,718         | 345     | 5,480          | .....             | .....               | 3,563              |
| Taylor.....     | 4,015               | 3,963            | 5,419         | 488     | 4,031          | 4                 | 53                  | 4,324              |
| Tucker.....     | 2,945               | 2,197            | 1,908         | 1,134   | 3,286          | 3                 | 33                  | 2,247              |
| Tyler.....      | 2,444               | 3,655            | 3,476         | 630     | 2,581          | 6                 | 9                   | 3,843              |
| Upshur.....     | 2,961               | 4,951            | 5,088         | 779     | 4,111          | 2                 | 15                  | 4,386              |
| Wayne.....      | 8,377               | 4,705            | 5,827         | 544     | 8,237          | 1                 | 15                  | 5,272              |
| Webster.....    | 3,565               | 1,803            | 3,082         | 265     | 3,705          | .....             | 13                  | 1,827              |
| Wetzel.....     | 5,859               | 3,264            | 3,735         | 1,003   | 6,133          | 3                 | 31                  | 3,577              |
| Wirt.....       | 1,933               | 1,477            | 1,974         | 319     | 1,950          | 1                 | 2                   | 1,534              |
| Wood.....       | 13,140              | 11,734           | 14,181        | 1,567   | 13,703         | 13                | 50                  | 11,956             |
| Wyoming.....    | 4,336               | 4,246            | 2,970         | 188     | 4,408          | .....             | .....               | 4,361              |
| TOTALS...       | 389,956             | 332,435          | 335,482       | 43,931  | 402,325        | 452               | 2,788               | 342,660            |

**VOTE FOR SECRETARY OF STATE AND STATE  
SUPERINTENDENT OF SCHOOLS**

| COUNTIES        | SECRETARY OF STATE     |                         |                     |                     | STATE SUPERINTENDENT OF SCHOOLS |                       |                           |                     |  |
|-----------------|------------------------|-------------------------|---------------------|---------------------|---------------------------------|-----------------------|---------------------------|---------------------|--|
|                 | William S. O'Brien (D) | Margaret Johnson (Com.) | Wm. O. Baker (Soc.) | George W. Sharp (R) | W. W. Trent (D)                 | Eugenio Rivera (Com.) | Elizabeth Franklin (Soc.) | William C. Cook (R) |  |
| Barbour.....    | 4,066                  | 0                       | 63                  | 3,604               | 4,550                           | 5                     | 58                        | 3,475               |  |
| Berkeley.....   | 6,902                  | 1                       | 62                  | 0,349               | 7,074                           | 1                     | 62                        | 0,230               |  |
| Boone.....      | 5,813                  | 2                       | 23                  | 3,693               | 5,873                           | 2                     | 23                        | 3,660               |  |
| Braxton.....    | 5,900                  | 3                       | 7                   | 3,606               | 6,105                           | 5                     | 6                         | 3,453               |  |
| Brooke.....     | 4,308                  | 21                      | 94                  | 4,160               | 4,487                           | 23                    | 92                        | 4,214               |  |
| Cabell.....     | 23,266                 | .....                   | 198                 | 17,998              | 23,044                          | .....                 | 196                       | 17,825              |  |
| Calhoun.....    | 3,138                  | .....                   | 2                   | 1,558               | 3,211                           | .....                 | 2                         | 1,506               |  |
| Clay.....       | 3,015                  | 1                       | 5                   | 2,473               | 3,032                           | 1                     | 5                         | 2,469               |  |
| Doddridge.....  | 1,871                  | .....                   | .....               | 2,673               | 2,071                           | .....                 | .....                     | 2,595               |  |
| Fayette.....    | 16,632                 | 4                       | 51                  | 12,463              | 17,082                          | 5                     | 53                        | 12,140              |  |
| Gilmer.....     | 3,503                  | .....                   | .....               | 1,447               | 3,501                           | .....                 | 1                         | 1,487               |  |
| Grant.....      | 920                    | 1                       | 9                   | 2,629               | 992                             | 1                     | 1                         | 2,605               |  |
| Greenbrier..... | 8,850                  | 3                       | 35                  | 5,735               | 9,528                           | 3                     | 36                        | 4,955               |  |
| Hampshire.....  | 3,423                  | .....                   | 0                   | 1,193               | 3,445                           | .....                 | 6                         | 1,247               |  |
| Hancock.....    | 4,240                  | 13                      | 145                 | 4,456               | 4,352                           | 15                    | 70                        | 4,407               |  |
| Hardy.....      | 2,774                  | .....                   | 1                   | 1,221               | 2,804                           | .....                 | .....                     | 1,230               |  |
| Harrison.....   | 18,005                 | 29                      | 270                 | 14,197              | 18,606                          | 26                    | 264                       | 13,841              |  |
| Jackson.....    | 4,059                  | .....                   | .....               | 4,122               | 4,225                           | .....                 | .....                     | 4,022               |  |
| Jefferson.....  | 5,383                  | 1                       | 14                  | 1,672               | 5,398                           | 1                     | 14                        | 1,636               |  |
| Kanawha.....    | 38,219                 | 17                      | 435                 | 35,425              | 39,567                          | 18                    | 436                       | 34,069              |  |
| Lewis.....      | 5,658                  | 7                       | 33                  | 4,543               | 5,928                           | 3                     | 31                        | 4,308               |  |
| Lincoln.....    | 4,880                  | .....                   | .....               | 4,059               | 4,948                           | .....                 | .....                     | 3,988               |  |
| Logan.....      | 12,200                 | 7                       | 10                  | 10,739              | 12,233                          | 8                     | 10                        | 10,788              |  |
| Marion.....     | 15,334                 | 28                      | 450                 | 12,599              | 16,253                          | 20                    | 462                       | 11,984              |  |
| Marshall.....   | 7,562                  | 24                      | 57                  | 7,143               | 7,973                           | 22                    | 61                        | 6,992               |  |
| Mason.....      | 4,879                  | 7                       | 25                  | 4,074               | 5,132                           | 1                     | 23                        | 4,555               |  |
| Mercer.....     | 15,753                 | 4                       | 19                  | 10,997              | 15,782                          | 2                     | 18                        | 11,185              |  |
| Mineral.....    | 4,021                  | 2                       | 191                 | 4,497               | 4,070                           | 1                     | 187                       | 4,530               |  |
| Mingo.....      | 7,949                  | 5                       | 5                   | 8,221               | 7,919                           | 5                     | 5                         | 8,328               |  |
| Monongalia..... | 9,688                  | 50                      | 190                 | 8,368               | 10,707                          | 51                    | 194                       | 7,720               |  |
| Monroe.....     | 3,273                  | .....                   | 2                   | 2,994               | 3,336                           | .....                 | 4                         | 2,940               |  |
| Morgan.....     | 1,171                  | .....                   | 12                  | 2,081               | 1,210                           | 2                     | 13                        | 2,090               |  |
| McDowell.....   | 11,909                 | 8                       | 14                  | 15,871              | 11,778                          | 8                     | 16                        | 16,254              |  |
| Nicholas.....   | 5,320                  | .....                   | 4                   | 3,654               | 5,643                           | .....                 | 5                         | 3,408               |  |
| Ohio.....       | 17,342                 | 28                      | 189                 | 15,747              | 18,110                          | 22                    | 183                       | 15,251              |  |
| Pendleton.....  | 2,403                  | .....                   | .....               | 1,480               | 2,480                           | .....                 | .....                     | 1,484               |  |
| Pleasants.....  | 1,889                  | 1                       | 6                   | 1,668               | 1,984                           | 2                     | 8                         | 1,522               |  |
| Pocahontas..... | 3,108                  | 1                       | 3                   | 3,097               | 3,705                           | 2                     | 3                         | 2,467               |  |
| Preston.....    | 4,583                  | 4                       | 39                  | 0,142               | 5,233                           | 8                     | 41                        | 5,868               |  |
| Putnam.....     | 4,020                  | 2                       | 40                  | 3,478               | 4,246                           | 3                     | 39                        | 3,355               |  |
| Raleigh.....    | 15,060                 | 30                      | 41                  | 11,491              | 15,126                          | 35                    | 40                        | 11,659              |  |
| Randolph.....   | 7,099                  | 4                       | 23                  | 3,342               | 7,638                           | 4                     | 22                        | 3,104               |  |
| Ritchie.....    | 3,141                  | 4                       | 7                   | 4,014               | 3,528                           | 3                     | 8                         | 3,771               |  |
| Roane.....      | 5,117                  | .....                   | .....               | 4,341               | 5,260                           | .....                 | .....                     | 4,193               |  |
| Summers.....    | 5,464                  | .....                   | .....               | 3,343               | 5,739                           | .....                 | .....                     | 3,117               |  |
| Taylor.....     | 4,117                  | 3                       | 50                  | 3,912               | 4,503                           | 3                     | 54                        | 3,669               |  |
| Tucker.....     | 2,998                  | 2                       | 34                  | 2,184               | 3,242                           | .....                 | 36                        | 2,076               |  |
| Tyler.....      | 2,444                  | 6                       | 10                  | 3,674               | 2,665                           | 6                     | 11                        | 3,575               |  |
| Upshur.....     | 3,962                  | 4                       | 12                  | 4,281               | 3,821                           | 2                     | 11                        | 4,390               |  |
| Wayne.....      | 8,274                  | 2                       | 15                  | 4,715               | 8,288                           | 2                     | 16                        | 4,885               |  |
| Webster.....    | 3,655                  | 2                       | 13                  | 1,743               | 3,076                           | .....                 | 13                        | 1,749               |  |
| Wetzel.....     | 5,928                  | 2                       | 25                  | 3,241               | 6,117                           | 3                     | 29                        | 3,210               |  |
| Wirt.....       | 1,935                  | .....                   | 2                   | 1,476               | 1,975                           | .....                 | 2                         | 1,457               |  |
| Wood.....       | 13,194                 | 11                      | 55                  | 11,758              | 14,241                          | 12                    | 61                        | 10,983              |  |
| Wyoming.....    | 4,338                  | .....                   | .....               | 4,166               | 4,341                           | .....                 | .....                     | 4,335               |  |
| TOTALS...       | 393,906                | 349                     | 2,996               | 330,407             | 408,392                         | 344                   | 2,937                     | 322,311             |  |

## VOTE FOR STATE AUDITOR AND STATE TREASURER

| COUNTIES        | AUDITOR           |                        |                   |                     | TREASURER              |                    |                      |                   |
|-----------------|-------------------|------------------------|-------------------|---------------------|------------------------|--------------------|----------------------|-------------------|
|                 | Edgar B. Sims (D) | Angelo Beltrame (Com.) | S. J. Falk (Soc.) | Edgar C. Lawson (R) | Richard E. Talbott (D) | Alex Dorsey (Com.) | Geo. E. Glass (Soc.) | W. S. Johnson (R) |
| Barbour.....    | 4,106             | 1                      | 62                | 3,632               | 3,793                  | 7                  | 62                   | 3,998             |
| Berkeley.....   | 6,876             | 1                      | 59                | 6,393               | 6,589                  | 1                  | 60                   | 6,361             |
| Boone.....      | 5,817             | 2                      | 24                | 3,700               | 5,823                  | 2                  | 23                   | 3,687             |
| Braxton.....    | 5,879             | 3                      | 6                 | 3,656               | 5,874                  | 4                  | 6                    | 3,657             |
| Brooke.....     | 4,290             | 22                     | 69                | 4,205               | 4,315                  | 25                 | 93                   | 4,163             |
| Cabell.....     | 23,418            |                        | 202               | 17,850              | 23,290                 |                    | 206                  | 17,905            |
| Calhoun.....    | 3,136             |                        | 2                 | 1,584               | 3,115                  |                    | 2                    | 1,561             |
| Clay.....       | 3,022             | 1                      | 5                 | 2,477               | 2,988                  | 1                  | 5                    | 2,453             |
| Doddridge.....  | 1,854             |                        |                   | 2,718               | 1,849                  |                    |                      | 2,716             |
| Fayette.....    | 16,648            | 4                      | 51                | 12,479              | 16,446                 | 4                  | 50                   | 12,644            |
| Gilmer.....     | 3,364             |                        |                   | 1,596               | 3,402                  |                    |                      | 1,491             |
| Grant.....      | 924               | 1                      | 1                 | 2,662               | 920                    | 1                  | 9                    | 2,641             |
| Greenbrier..... | 9,225             | 2                      | 36                | 5,202               | 9,174                  | 2                  | 38                   | 5,216             |
| Hampshire.....  | 3,419             |                        | 6                 | 1,218               | 3,415                  |                    | 6                    | 1,196             |
| Hancock.....    | 4,218             | 6                      | 54                | 4,435               | 4,197                  | 14                 | 52                   | 4,430             |
| Hardy.....      | 2,787             | 1                      | 1                 | 1,238               | 2,777                  |                    | 1                    | 1,220             |
| Harrison.....   | 17,786            | 27                     | 258               | 14,655              | 17,713                 | 26                 | 262                  | 14,450            |
| Jackson.....    | 4,119             |                        |                   | 4,094               | 4,049                  |                    |                      | 4,122             |
| Jefferson.....  | 5,369             |                        | 14                | 1,700               | 5,374                  | 1                  | 14                   | 1,687             |
| Kanawha.....    | 38,735            | 15                     | 429               | 34,967              | 38,415                 | 15                 | 424                  | 35,121            |
| Lewis.....      | 5,621             | 4                      | 25                | 4,542               | 5,508                  | 3                  | 28                   | 4,608             |
| Lincoln.....    | 4,895             |                        |                   | 4,074               | 4,652                  |                    |                      | 4,058             |
| Logan.....      | 12,188            | 8                      | 9                 | 10,734              | 12,163                 | 7                  | 9                    | 10,716            |
| Marion.....     | 15,448            | 25                     | 399               | 12,621              | 14,944                 | 25                 | 443                  | 12,359            |
| Marshall.....   | 7,590             | 25                     | 61                | 7,127               | 7,550                  | 23                 | 63                   | 7,128             |
| Mason.....      | 5,123             |                        | 21                | 4,523               | 4,899                  |                    | 23                   | 4,714             |
| Mercer.....     | 15,630            | 2                      | 16                | 11,157              | 15,654                 | 2                  | 18                   | 11,099            |
| Mical.....      | 4,095             | 1                      | 155               | 4,490               | 4,019                  |                    | 189                  | 4,512             |
| Mingo.....      | 7,853             | 3                      | 5                 | 8,378               | 7,923                  | 3                  | 5                    | 8,244             |
| Monongalia..... | 9,812             | 49                     | 188               | 8,329               | 9,770                  | 44                 | 188                  | 8,325             |
| Monroe.....     | 3,275             |                        | 2                 | 2,981               | 3,265                  |                    | 2                    | 2,983             |
| Morgan.....     | 1,174             | 1                      | 1                 | 2,095               | 1,155                  | 2                  | 12                   | 2,095             |
| McDowell.....   | 11,886            | 6                      | 15                | 15,874              | 11,777                 | 7                  | 15                   | 15,943            |
| Nicholas.....   | 5,304             |                        | 4                 | 3,685               | 5,294                  |                    | 4                    | 3,678             |
| Ohio.....       | 17,293            | 24                     | 186               | 15,916              | 17,303                 | 22                 | 182                  | 15,607            |
| Pendleton.....  | 2,455             |                        |                   | 1,468               | 2,416                  |                    |                      | 1,473             |
| Pleasants.....  | 1,910             | 1                      | 6                 | 1,557               | 1,894                  | 1                  | 6                    | 1,564             |
| Pocahontas..... | 3,445             | 2                      | 3                 | 2,666               | 3,428                  | 1                  | 3                    | 2,629             |
| Preston.....    | 4,719             | 4                      | 42                | 6,136               | 4,608                  | 2                  | 38                   | 6,111             |
| Putnam.....     | 4,035             | 2                      | 40                | 3,484               | 4,018                  | 2                  | 43                   | 3,479             |
| Raleigh.....    | 14,996            | 32                     | 42                | 11,571              | 14,877                 | 36                 | 42                   | 11,652            |
| Randolph.....   | 7,138             | 4                      | 21                | 3,443               | 7,154                  | 5                  | 21                   | 3,300             |
| Ritchie.....    | 3,266             | 3                      | 7                 | 3,912               | 3,121                  | 2                  | 7                    | 4,017             |
| Roane.....      | 5,143             |                        |                   | 4,327               | 5,097                  |                    |                      | 4,369             |
| Summers.....    | 5,423             |                        |                   | 3,420               | 5,512                  |                    |                      | 3,263             |
| Taylor.....     | 4,177             | 2                      | 48                | 3,692               | 4,223                  | 4                  | 50                   | 3,813             |
| Tucker.....     | 3,043             | 3                      | 34                | 2,175               | 2,078                  | 3                  | 37                   | 2,188             |
| Tyler.....      | 2,519             | 6                      | 11                | 3,649               | 2,448                  | 7                  | 11                   | 3,649             |
| Upshur.....     | 3,218             | 3                      | 11                | 4,866               | 3,108                  | 2                  | 12                   | 4,850             |
| Wayne.....      | 8,295             |                        | 15                | 4,779               | 8,271                  |                    | 16                   | 4,716             |
| Webster.....    | 3,595             |                        | 13                | 1,794               | 3,551                  |                    | 13                   | 1,812             |
| Wetzel.....     | 5,947             | 2                      | 25                | 3,280               | 5,902                  | 2                  | 28                   | 3,243             |
| Wirt.....       | 1,975             |                        | 2                 | 1,458               | 1,939                  |                    | 2                    | 1,481             |
| Wood.....       | 13,617            | 13                     | 59                | 11,463              | 13,236                 | 9                  | 53                   | 11,702            |
| Wyoming.....    | 4,364             |                        |                   | 4,332               | 4,356                  |                    |                      | 4,223             |
| TOTALS.....     | 395,520           | 313                    | 2,795             | 330,792             | 391,831                | 317                | 2,874                | 330,350           |

### VOTE FOR ATTORNEY GENERAL AND COMMISSIONER OF AGRICULTURE

| COUNTIES        | ATTORNEY GENERAL  |                   |                      | COMMISSIONER OF AGRICULTURE |                   |                    |
|-----------------|-------------------|-------------------|----------------------|-----------------------------|-------------------|--------------------|
|                 | Homer A. Holt (D) | Howard B. Lee (R) | J. B. McLaughlin (D) | Geo. Robinson (Com.)        | J. B. West (Sec.) | Howard M. Gore (R) |
| Barbour.....    | 4,027             | 3,696             | 3,803                | 2                           | 62                | 3,873              |
| Berkeley.....   | 6,835             | 6,409             | 6,835                | 1                           | 59                | 6,420              |
| Boone.....      | 5,803             | 3,696             | 5,805                | 3                           |                   | 3,692              |
| Braxton.....    | 5,877             | 3,643             | 5,658                | 5                           | 7                 | 3,897              |
| Brooke.....     | 4,305             | 4,175             | 4,250                | 22                          | 79                | 4,240              |
| Cabell.....     | 23,305            | 17,927            | 23,164               |                             | 203               | 18,120             |
| Calhoun.....    | 3,104             | 1,581             | 3,033                |                             | 2                 | 1,661              |
| Clay.....       | 2,980             | 2,480             | 2,941                | 1                           | 5                 | 2,522              |
| Doddridge.....  | 1,764             | 2,741             | 1,741                |                             |                   | 2,876              |
| Fayette.....    | 17,265            | 11,915            | 16,478               | 4                           | 49                | 12,514             |
| Gilmer.....     | 3,392             | 1,514             | 3,233                |                             |                   | 1,730              |
| Grant.....      | 917               | 2,043             | 895                  | 1                           | 9                 | 2,683              |
| Greenbrier..... | 0,598             | 4,933             | 0,150                | 2                           | 33                | 5,240              |
| Hampshire.....  | 3,400             | 1,231             | 3,300                | 1                           | 6                 | 1,280              |
| Hancock.....    | 4,213             | 4,447             | 4,111                | 11                          | 19                | 4,555              |
| Hardy.....      | 2,781             | 1,217             | 2,733                |                             | 1                 | 1,268              |
| Harrison.....   | 17,301            | 14,650            | 16,133               | 28                          | 259               | 16,477             |
| Jackson.....    | 4,020             | 4,158             | 3,966                |                             |                   | 4,287              |
| Jefferson.....  | 6,367             | 1,693             | 5,367                | 1                           | 14                | 1,693              |
| Kanawha.....    | 38,259            | 35,281            | 37,805               | 11                          | 408               | 35,823             |
| Lewis.....      | 5,445             | 4,684             | 5,096                | 3                           | 27                | 5,056              |
| Lincoln.....    | 4,896             | 4,054             | 4,889                |                             |                   | 4,070              |
| Logan.....      | 12,137            | 10,810            | 12,136               | 6                           | 9                 | 10,701             |
| Marion.....     | 15,369            | 12,685            | 14,790               | 28                          | 583               | 13,193             |
| Marshall.....   | 7,530             | 7,165             | 7,503                | 24                          | 58                | 7,284              |
| Mason.....      | 4,901             | 4,716             | 4,850                |                             | 21                | 4,716              |
| Mercer.....     | 15,356            | 11,495            | 15,604               | 2                           | 18                | 11,158             |
| Mineral.....    | 3,975             | 4,568             | 3,954                | 2                           | 181               | 4,648              |
| Mingo.....      | 7,023             | 8,258             | 7,929                | 4                           | 6                 | 8,231              |
| Monongalia..... | 0,660             | 8,433             | 9,256                | 49                          | 188               | 0,094              |
| Monroe.....     | 3,260             | 2,984             | 3,254                |                             | 2                 | 2,096              |
| Morgan.....     | 1,166             | 2,077             | 1,142                |                             | 14                | 2,101              |
| McDowell.....   | 11,855            | 15,962            | 11,821               | 8                           | 16                | 15,883             |
| Nicholas.....   | 5,287             | 3,686             | 5,212                |                             | 3                 | 3,768              |
| Ohio.....       | 17,400            | 15,662            | 17,241               | 24                          | 145               | 15,920             |
| Pendleton.....  | 2,408             | 1,478             | 2,364                |                             |                   | 1,509              |
| Pleasants.....  | 1,880             | 1,571             | 1,855                | 1                           | 6                 | 1,608              |
| Pocahontas..... | 3,427             | 2,638             | 3,294                | 1                           | 3                 | 2,779              |
| Preston.....    | 4,531             | 6,167             | 4,396                | 1                           | 36                | 6,511              |
| Putnam.....     | 3,940             | 3,496             | 3,971                | 2                           | 37                | 3,515              |
| Raleigh.....    | 14,988            | 11,552            | 14,826               | 32                          | 38                | 11,662             |
| Randolph.....   | 7,026             | 3,382             | 6,793                | 1                           | 22                | 3,678              |
| Ritchie.....    | 3,063             | 4,058             | 3,113                | 6                           | 8                 | 4,071              |
| Roane.....      | 6,069             | 4,393             | 5,021                |                             |                   | 4,449              |
| Summers.....    | 5,537             | 3,265             | 6,475                |                             |                   | 3,318              |
| Taylor.....     | 4,083             | 3,950             | 3,908                | 2                           | 45                | 4,227              |
| Tucker.....     | 2,950             | 2,199             | 2,879                | 4                           | 31                | 2,296              |
| Tyler.....      | 2,407             | 3,729             | 2,366                | 6                           | 12                | 3,799              |
| Upshur.....     | 2,995             | 4,952             | 2,973                | 3                           | 14                | 5,175              |
| Wayne.....      | 8,284             | 4,729             | 8,241                | 1                           | 15                | 4,277              |
| Webster.....    | 3,674             | 1,788             | 3,505                |                             | 13                | 1,875              |
| Wetzel.....     | 6,869             | 3,281             | 5,767                | 3                           | 28                | 3,442              |
| Wirt.....       | 1,903             | 1,522             | 1,914                |                             | 2                 | 1,513              |
| Wood.....       | 13,048            | 11,854            | 12,916               | 11                          | 55                | 12,003             |
| Wyoming.....    | 4,361             | 4,254             | 4,327                |                             |                   | 4,275              |
| TOTALS.....     | 392,055           | 331,927           | 385,042              | 316                         | 2,653             | 339,715            |



CONGRESS

FIRST CONGRESSIONAL DISTRICT

| COUNTIES      | Robert L. Ramsey (D) | Henry L. Franklin (Soc.) | Carl G. Bachmann (R) |
|---------------|----------------------|--------------------------|----------------------|
| Brooke.....   | 4,790                | 100                      | 4,244                |
| Hancock.....  | 4,551                | 143                      | 4,375                |
| Marion.....   | 14,539               | 350                      | 13,564               |
| Marshall..... | 7,375                | 63                       | 7,509                |
| Ohio.....     | 17,006               | 192                      | 16,965               |
| Taylor.....   | 3,889                | 50                       | 4,244                |
| Wetzel.....   | 5,910                | 24                       | 3,519                |
| TOTALS.....   | 58,060               | 922                      | 55,023               |

SECOND CONGRESSIONAL DISTRICT

| COUNTIES        | Jennings Randolph (D) | Emlio Garbarino (Com.) | Jessie T. Brillhart (Soc.) | Frank L. Bowman (R) |
|-----------------|-----------------------|------------------------|----------------------------|---------------------|
| Barbour.....    | 4,114                 | 4                      | 69                         | 3,853               |
| Berkeley.....   | 6,777                 | 2                      | 81                         | 6,599               |
| Grant.....      | 891                   | 1                      | 8                          | 2,735               |
| Hampshire.....  | 3,461                 |                        | 2                          | 1,347               |
| Hardy.....      | 2,782                 |                        | 2                          | 1,342               |
| Jefferson.....  | 5,198                 | 1                      | 12                         | 1,922               |
| Mineral.....    | 3,535                 | 2                      | 182                        | 3,779               |
| Monongalia..... | 9,771                 |                        |                            | 9,167               |
| Morgan.....     | 1,205                 |                        | 11                         | 2,236               |
| Pendleton.....  | 2,438                 |                        |                            | 1,645               |
| Preston.....    | 4,943                 | 1                      | 36                         | 6,278               |
| Randolph.....   | 7,169                 | 3                      | 18                         | 3,656               |
| Tucker.....     | 2,972                 | 2                      | 42                         | 2,433               |
| TOTALS.....     | 55,556                | 16                     | 463                        | 48,055              |

THIRD CONGRESSIONAL DISTRICT

| COUNTIES       | Lynn S. Hornor (D) | John M. Wolverton (R) |
|----------------|--------------------|-----------------------|
| Braxton.....   | 5,850              | 3,726                 |
| Clay.....      | 2,972              | 2,515                 |
| Doddridge..... | 1,868              | 2,793                 |
| Gilmer.....    | 3,407              | 1,573                 |
| Harrison.....  | 18,009             | 14,784                |
| Lewis.....     | 5,308              | 5,006                 |
| Nicholas.....  | 5,054              | 3,981                 |
| Ritchie.....   | 3,091              | 4,066                 |
| Upsbur.....    | 3,245              | 4,559                 |
| Webster.....   | 3,483              | 1,965                 |
| TOTALS.....    | 52,287             | 45,274                |

## FOURTH CONGRESSIONAL DISTRICT

| COUNTIES           | George W.<br>Johnson<br>(D) | J. S.<br>Jeffrey<br>(Soc.) | Robert L.<br>Hoig<br>(R) |
|--------------------|-----------------------------|----------------------------|--------------------------|
| Cabell.....        | 22,903                      | 214                        | 18,574                   |
| Calhoun.....       | 3,098                       | 2                          | 1,627                    |
| Jackson.....       | 4,092                       | .....                      | 4,182                    |
| Mason.....         | 4,625                       | 20                         | 5,193                    |
| Pleasants.....     | 1,830                       | 8                          | 1,658                    |
| Putnam.....        | 4,009                       | 36                         | 3,598                    |
| Roane.....         | 5,113                       | .....                      | 4,348                    |
| Tyler.....         | 2,415                       | 13                         | 3,832                    |
| Wirt.....          | 1,930                       | .....                      | 1,477                    |
| Wood.....          | 12,833                      | .....                      | 12,504                   |
| <b>TOTALS.....</b> | <b>62,848</b>               | <b>293</b>                 | <b>50,993</b>            |

## FIFTH CONGRESSIONAL DISTRICT

| COUNTIES           | John<br>Keo<br>(D) | Hugh Ke<br>Shott<br>(R) |
|--------------------|--------------------|-------------------------|
| Lincoln.....       | 4,922              | 4,032                   |
| Mercer.....        | 15,066             | 12,074                  |
| Mingo.....         | 8,145              | 8,119                   |
| Monroe.....        | 3,198              | 3,065                   |
| McDowell.....      | 11,950             | 10,247                  |
| Summers.....       | 5,275              | 3,655                   |
| Wayne.....         | 8,274              | 4,933                   |
| Wyoming.....       | 4,449              | 4,229                   |
| <b>TOTALS.....</b> | <b>61,277</b>      | <b>56,355</b>           |

## SIXTH CONGRESSIONAL DISTRICT

| COUNTIES           | Joe L.<br>Smith<br>(D) | James O.<br>Lekin<br>(R) |
|--------------------|------------------------|--------------------------|
| Boone.....         | 5,874                  | 3,637                    |
| Fayette.....       | 17,227                 | 11,972                   |
| Greenbrier.....    | 9,368                  | 5,014                    |
| Kanawha.....       | 38,710                 | 34,059                   |
| Logan.....         | 12,243                 | 10,652                   |
| Pocahontas.....    | 3,529                  | 2,612                    |
| Raleigh.....       | 15,939                 | 10,925                   |
| <b>TOTALS.....</b> | <b>102,890</b>         | <b>79,470</b>            |

**WEST VIRGINIA SENATE**  
**FIRST SENATORIAL DISTRICT**

| COUNTIES            | James<br>Paul. Jr.<br>(D) | Charles A.<br>Prince<br>(R) |
|---------------------|---------------------------|-----------------------------|
| Brooke .....        | 4,453                     | 4,427                       |
| Hancock .....       | 4,441                     | 4,313                       |
| Ohio .....          | 17,925                    | 15,575                      |
| <b>TOTALS</b> ..... | <b>26,819</b>             | <b>24,315</b>               |

**SECOND SENATORIAL DISTRICT**

| COUNTIES            | John C.<br>Myers<br>(D) | I. M.<br>Underwood<br>(R) | D. Walter<br>Null<br>(D) | Cecil B.<br>Highland<br>(R) |
|---------------------|-------------------------|---------------------------|--------------------------|-----------------------------|
| Marshall .....      | 8,305                   | 6,705                     | 7,970                    | 6,773                       |
| Tyler .....         | 2,452                   | 3,887                     | 2,463                    | 3,651                       |
| Wetzel .....        | 5,898                   | 3,419                     | 6,130                    | 3,295                       |
| <b>TOTALS</b> ..... | <b>16,655</b>           | <b>14,011</b>             | <b>16,563</b>            | <b>13,724</b>               |

**THIRD SENATORIAL DISTRICT**

| COUNTIES            | Dan B.<br>Fleming<br>(D) | J. C.<br>Powell<br>(R) |
|---------------------|--------------------------|------------------------|
| Pleasants .....     | 1,752                    | 1,850                  |
| Ritchie .....       | 3,135                    | 4,041                  |
| Wirt .....          | 1,943                    | 1,475                  |
| Wood .....          | 13,350                   | 11,515                 |
| <b>TOTALS</b> ..... | <b>20,210</b>            | <b>18,881</b>          |

**FOURTH SENATORIAL DISTRICT**

| COUNTIES            | Kenna K.<br>Hyre<br>(D) | Ray E.<br>Ritchie<br>(R) |
|---------------------|-------------------------|--------------------------|
| Jackson .....       | 4,274                   | 4,030                    |
| Mason .....         | 4,897                   | 4,817                    |
| Roane .....         | 5,088                   | 4,378                    |
| <b>TOTALS</b> ..... | <b>14,259</b>           | <b>13,225</b>            |

**FIFTH SENATORIAL DISTRICT**

| COUNTIES            | J. T.<br>Gartett<br>(D) | D. D.<br>Harper<br>(Soc.) | Carl N.<br>Hand<br>(R) |
|---------------------|-------------------------|---------------------------|------------------------|
| Cabell .....        | 23,404                  | 211                       | 17,704                 |
| Lincoln .....       | 4,890                   | .....                     | 4,053                  |
| Putnam .....        | 4,038                   | 46                        | 3,483                  |
| <b>TOTALS</b> ..... | <b>32,332</b>           | <b>257</b>                | <b>25,240</b>          |

## SIXTH SENATORIAL DISTRICT

| COUNTIES           | C. Frank Millender (D) | A. G. Rutherford (R) |
|--------------------|------------------------|----------------------|
| McDowell.....      | 11,846                 | 15,006               |
| Mingo.....         | 8,045                  | 8,146                |
| Wayne.....         | 8,458                  | 4,631                |
| Wyoming.....       | 4,314                  | 4,256                |
| <b>TOTALS.....</b> | <b>32,663</b>          | <b>33,039</b>        |

## SEVENTH SENATORIAL DISTRICT

| COUNTIES           | Grover C. Mitchell (D) | Charles L. Meaberin (R) |
|--------------------|------------------------|-------------------------|
| Mercer.....        | 15,818                 | 10,840                  |
| Monroe.....        | 3,441                  | 2,827                   |
| Raleigh.....       | 14,565                 | 11,945                  |
| Summers.....       | 5,675                  | 3,126                   |
| <b>Totals.....</b> | <b>39,499</b>          | <b>28,738</b>           |

## EIGHTH SENATORIAL DISTRICT

| COUNTIES           | Luther R. Jones (D) | Ira P. Hager (R) |
|--------------------|---------------------|------------------|
| Boone.....         | 5,877               | 3,657            |
| Kanawha.....       | 38,350              | 34,889           |
| Logan.....         | 12,094              | 10,848           |
| <b>TOTALS.....</b> | <b>56,351</b>       | <b>49,394</b>    |

## NINTH SENATORIAL DISTRICT

| COUNTIES           | Perry N. Wiseman (D) | James McClung (R) |
|--------------------|----------------------|-------------------|
| Clay.....          | 2,990                | 2,361             |
| Fayette.....       | 16,903               | 12,078            |
| Greenbrier.....    | 8,041                | 5,504             |
| Nicholas.....      | 5,235                | 3,791             |
| <b>TOTALS.....</b> | <b>34,069</b>        | <b>23,734</b>     |

## TENTH SENATORIAL DISTRICT

| COUNTIES           | Albert G. Mathews (D) | Eli C. Hamrick (R) |
|--------------------|-----------------------|--------------------|
| Braxton.....       | 5,840                 | 3,635              |
| Calhoun.....       | 3,238                 | 1,480              |
| Gilmer.....        | 3,448                 | 1,467              |
| Pocahontas.....    | 3,411                 | 2,637              |
| Webster.....       | 3,505                 | 1,807              |
| <b>TOTALS.....</b> | <b>19,442</b>         | <b>11,086</b>      |

ELEVENTH SENATORIAL DISTRICT

| COUNTIES           | Earl H. Smith<br>(D) | V. B. Glasgow<br>(Soc.) | Trevey Nutter<br>(R) |
|--------------------|----------------------|-------------------------|----------------------|
| Marion.....        | 16,000               | 453                     | 12,265               |
| Monongalia.....    | 9,588                |                         | 8,513                |
| Taylor.....        | 4,063                | 48                      | 3,926                |
| <b>TOTALS.....</b> | <b>29,651</b>        | <b>501</b>              | <b>24,704</b>        |

TWELFTH SENATORIAL DISTRICT

| COUNTIES           | Louis A. Henderson<br>(D) | Lloyd B. Wolverton<br>(R) |
|--------------------|---------------------------|---------------------------|
| Doddridge.....     | 2,681                     | 2,077                     |
| Harrison.....      | 17,639                    | 14,672                    |
| Lewis.....         | 5,633                     | 4,552                     |
| <b>TOTALS.....</b> | <b>25,950</b>             | <b>21,301</b>             |

THIRTEENTH SENATORIAL DISTRICT

| COUNTIES           | Lee J. Sandridge<br>(D) | Harry B. Martin<br>(R) | J. Slidell Brown<br>(D) | Ben L. Beall<br>(R) |
|--------------------|-------------------------|------------------------|-------------------------|---------------------|
| Barbour.....       | 4,018                   | 3,911                  | 3,929                   | 3,626               |
| Pendleton.....     | 2,356                   | 1,519                  | 2,348                   | 1,454               |
| Randolph.....      | 6,211                   | 4,583                  | 7,015                   | 3,404               |
| Upshur.....        | 2,955                   | 5,130                  | 2,754                   | 5,252               |
| <b>TOTALS.....</b> | <b>15,570</b>           | <b>15,143</b>          | <b>16,046</b>           | <b>13,736</b>       |

FOURTEENTH SENATORIAL DISTRICT

| COUNTIES           | M. A. Bean<br>(D) | A. L. Helmick<br>(R) |
|--------------------|-------------------|----------------------|
| Grant.....         | 1,086             | 2,515                |
| Hardy.....         | 2,925             | 1,152                |
| Mineral.....       | 4,205             | 4,386                |
| Preston.....       | 4,593             | 6,082                |
| Tucker.....        | 2,565             | 2,893                |
| <b>TOTALS.....</b> | <b>15,374</b>     | <b>17,028</b>        |

FIFTEENTH SENATORIAL DISTRICT

| COUNTIES           | J. E. Hensley<br>(D) | C. S. Musser<br>(R) |
|--------------------|----------------------|---------------------|
| Berkeley.....      | 6,921                | 6,370               |
| Hampshire.....     | 3,448                | 1,223               |
| Jefferson.....     | 5,272                | 1,815               |
| Morgan.....        | 1,237                | 2,122               |
| <b>TOTALS.....</b> | <b>16,878</b>        | <b>11,530</b>       |

## HOUSE OF DELEGATES

|  |        |  |        |        |
|--|--------|--|--------|--------|
| <b>Barbour County—One Delegate</b>     |        | <b>Hardy County—One Delegate</b>       |        |        |
| H. J. Poling, Democrat.....            | 4,172  | J. D. Chipley, Sr., Democrat.....      | 2,572  |        |
| N. C. Hardin, Republican.....          | 3,733  | B. A. Smith, Republican.....           | 1,495  |        |
| <b>Berkeley County—Two Delegates</b>   |        | <b>Harrison County—Four Delegates</b>  |        |        |
| W. H. Peery, Democrat.....             | 7,079  | E. Wayne Coffindaffer, Democrat.....   | 16,986 |        |
| Thomas S. Strong, Democrat.....        | 6,094  | Byron B. Randolph, Democrat.....       | 18,160 |        |
| J. S. Dailey, Republican.....          | 6,516  | Edgar E. Righter, Democrat.....        | 17,400 |        |
| Prul E. Sherard, Republican.....       | 6,433  | Mortimer W. Smith, Democrat.....       | 17,741 |        |
| <b>Boone County—One Delegate</b>       |        | Henry L. Ash, Republican.....          |        | 15,484 |
| E. F. White, Democrat.....             | 5,724  | Guy H. Burnside, Republican.....       | 14,076 |        |
| G. A. Hornickel, Republican.....       | 3,784  | John L. Finlayson, Republican.....     | 14,375 |        |
| <b>Braxton County—Two Delegates</b>    |        | Mason R. Mitchell, Republican.....     |        | 13,982 |
| G. C. Belknap, Democrat.....           | 5,015  | <b>Jackson County—Two Delegates</b>    |        |        |
| Jas. Mc. Dunn, Democrat.....           | 5,681  | John H. Noll, Democrat.....            | 4,179  |        |
| M. H. Squires, Republican.....         | 3,933  | Robert B. Goodwin, Democrat.....       | 4,195  |        |
| W. A. Tucker, Republican.....          | 3,756  | James G. Beymer, Republican.....       | 4,042  |        |
| <b>Brooke County—One Delegate</b>      |        | H. O. Faber, Republican.....           |        | 3,885  |
| A. S. Craig, Democrat.....             | 4,490  | <b>Jefferson County—One Delegate</b>   |        |        |
| Edward Rateliff, Republican.....       | 4,102  | U. S. Martin, Democrat.....            | 5,471  |        |
| <b>Cabell County—Four Delegates</b>    |        | No Republican Candidate                |        |        |
| J. Pat Beacom, Democrat.....           | 23,629 | <b>Kanawha County—Six Delegates</b>    |        |        |
| G. A. Davis, Democrat.....             | 23,337 | Carl C. Calvert, Democrat.....         | 38,093 |        |
| Wilbert H. Norton, Democrat.....       | 23,745 | J. A. deGruyter, Jr., Democrat.....    | 39,207 |        |
| Robert S. Starcher, Democrat.....      | 23,611 | D. H. Gates, Democrat.....             | 39,299 |        |
| Forest Eskew, Socialist.....           | 197    | George D. Moore, Democrat.....         | 38,225 |        |
| Ira B. McKee, Socialist.....           | 192    | J. Shirley Ross, Democrat.....         | 37,365 |        |
| J. R. McNeill, Socialist.....          | 193    | James Kay Thomas, Democrat.....        | 38,971 |        |
| Mrs. Laura Smith, Socialist.....       | 183    | William Blatzel, Labor.....            | 279    |        |
| R. Lee Beuhring, Republican.....       | 17,737 | R. H. Brown, Labor.....                | 277    |        |
| J. W. Estep, Republican.....           | 17,630 | Bayes Cooper, Labor.....               | 281    |        |
| Raymond W. Humphreys, Republican.....  | 17,854 | Calvert McNeely, Labor.....            | 280    |        |
| Ralph R. Robson, Republican.....       | 17,448 | Noah Petric, Labor.....                | 277    |        |
| <b>Calhoun County—One Delegate</b>     |        | W. M. Sheffield, Labor.....            |        | 272    |
| C. A. Jarvis, Democrat.....            | 3,140  | W. A. Brown, Republican.....           | 32,949 |        |
| Floyd Harrison Marks, Republican.....  | 1,569  | Russell Lee Hastings, Republican.....  | 34,001 |        |
| <b>Clay County—One Delegate</b>        |        | A. W. Laine, Republican.....           |        | 35,756 |
| W. C. Bobbitt, Democrat.....           | 2,695  | John C. Morrison, Jr., Republican..... | 35,413 |        |
| E. R. Reed, Republican.....            | 2,784  | Wesley H. Odell, Republican.....       | 34,607 |        |
| <b>Doddridge County—One Delegate</b>   |        | W. E. Wright, Republican.....          |        | 34,874 |
| F. Wade Ellifritz, Democrat.....       | 1,811  | <b>Lewis County—One Delegate</b>       |        |        |
| B. H. Maulsby, Republican.....         | 2,819  | Rush D. Holt, Democrat.....            | 6,393  |        |
| <b>Fayette County—Four Delegates</b>   |        | No Republican Candidate                |        |        |
| H. O. Boley, Democrat.....             | 17,001 | <b>Lincoln County—One Delegate</b>     |        |        |
| R. L. Matthews, Democrat.....          | 17,146 | Watson Adkins, Democrat.....           | 4,652  |        |
| Mrs. S. W. Price, Democrat.....        | 16,403 | S. P. Davidson, Republican.....        | 4,209  |        |
| C. R. Summerfield, Democrat.....       | 17,154 | <b>Logan County—One Delegate</b>       |        |        |
| J. H. Allen, Republican.....           | 11,920 | John J. Pelter, Democrat.....          | 12,146 |        |
| Harvey Layne, Republican.....          | 12,499 | J. Kelvin Holliday, Republican.....    | 10,821 |        |
| M. C. Hess, Republican.....            | 11,818 | <b>Marion County—Three Delegates</b>   |        |        |
| Wm. Vaughn, Republican.....            | 11,177 | Fred L. Doring, Democrat.....          | 15,676 |        |
| <b>Gilmer County—One Delegate</b>      |        | Robert L. McCoy, Democrat.....         |        | 15,504 |
| E. E. Cottrill, Democrat.....          | 3,509  | W. H. Schimmel, Democrat.....          | 16,337 |        |
| No Republican Candidate                |        | J. L. Dawson, Socialist.....           | 488    |        |
| <b>Grant County—One Delegate</b>       |        | E. B. Hibbs, Socialist.....            |        | 461    |
| Glenn Moomau, Democrat.....            | 1,246  | Edward Shepperd, Socialist.....        | 420    |        |
| A. J. Welton, Republican.....          | 2,329  | Homer A. Bartlett, Republican.....     | 12,374 |        |
| <b>Greenbrier County—Two Delegates</b> |        | Joe R. Biggs, Republican.....          |        | 12,350 |
| R. H. Giles, Democrat.....             | 9,257  | Harry G. Fletcher, Republican.....     | 12,167 |        |
| C. F. McClintic, Democrat.....         | 9,401  | <b>Marshall County—Two Delegates</b>   |        |        |
| M. C. Brackman, Republican.....        | 5,097  | G. W. Kelley, Democrat.....            | 7,657  |        |
| G. B. McKeever, Republican.....        | 4,995  | Charles A. Newman, Democrat.....       | 7,777  |        |
| <b>Hampshire County—One Delegate</b>   |        | Will F. Crow, Republican.....          |        | 7,227  |
| George S. Arnold, Democrat.....        | 3,415  | R. J. McFadden, Republican.....        | 6,761  |        |
| T. E. Dicken, Republican.....          | 1,201  | <b>Mason County—Two Delegates</b>      |        |        |
| <b>Hancock County—One Delegate</b>     |        | Chas. C. Tallman, Democrat.....        |        | 4,937  |
| J. N. Finley, Democrat.....            | 4,555  | Robert Wilson, Democrat.....           | 4,836  |        |
| Armour S. Cooper, Republican.....      | 4,188  | M. J. Lilly, Republican.....           | 4,384  |        |
|  |        | Geo. A. Rairdon, Republican.....       | 4,927  |        |

|  |        |                                      |        |
|--|--------|--------------------------------------|--------|
| <b>Mercer County—Three Delegates</b>   |        | <b>Putnam County—One Delegate</b>    |        |
| O. H. Ballard, Democrat.....           | 15,405 | J. A. Harmon, Democrat.....          | 3,645  |
| A. J. Lubliner, Democrat.....          | 15,543 | R. F. Fourth, Republican.....        | 3,641  |
| F. M. Peters, Democrat.....            | 16,022 | <b>Raleigh County—Two Delegates</b>  |        |
| J. H. Gadd, Republican.....            | 11,395 | T. E. Bibb, Democrat.....            | 14,964 |
| E. S. Parker, Republican.....          | 10,653 | Londa Lilly, Democrat.....           | 14,025 |
| James H. Parks, Republican.....        | 10,524 | Fletcher Mann, Republican.....       | 11,938 |
| <b>Mineral County—One Delegate</b>     |        | George L. Ballard, Republican.....   | 11,723 |
| George G. Dixon, Democrat.....         | 4,392  | <b>Randolph County—Two Delegates</b> |        |
| J. M. Zimmers, Socialist.....          | 181    | Dice Harper, Democrat.....           | 6,977  |
| A. H. Metcalf, Republican.....         | 4,243  | J. Bubi Shaban, Democrat.....        | 7,446  |
| <b>Mingo County—One Delegate</b>       |        | Merrill Wilson, Jr., Republican..... | 3,811  |
| John R. Murphy, Democrat.....          | 7,673  | Myron H. Coffman, Republican.....    | 2,822  |
| William B. Hogg, Republican.....       | 8,414  | <b>Ritchie County—One Delegate</b>   |        |
| <b>Monongalia County—Two Delegates</b> |        | D. S. Bozss, Democrat.....           | 3,199  |
| P. D. Arbozast, Democrat.....          | 9,446  | John R. Marsh, Republican.....       | 4,014  |
| Roy Yoke, Democrat.....                | 10,156 | <b>Roane County—Two Delegates</b>    |        |
| Edgar B. Stewart, Republican.....      | 8,559  | H. D. Wells, Democrat.....           | 5,222  |
| Hu S. Vandevort, Republican.....       | 8,280  | F. C. Foster, Democrat.....          | 5,214  |
| <b>Monroe County—One Delegate</b>      |        | Jno. H. Looney, Republican.....      | 4,331  |
| W. M. LaFon, Democrat.....             | 3,200  | W. Hunter Smith, Republican.....     | 4,223  |
| M. B. Dunn, Republican.....            | 2,954  | <b>Summers County—One Delegate</b>   |        |
| <b>Morgan County—One Delegate</b>      |        | R. Cleve Haynes, Democrat.....       | 5,677  |
| E. C. Davison, Democrat.....           | 1,367  | W. A. Brown, Republican.....         | 3,160  |
| Harvey D. Beeler, Republican.....      | 2,056  | <b>Taylor County—One Delegate</b>    |        |
| <b>McDowell County—Four Delegates</b>  |        | Mrs. F. S. Suddarth, Democrat.....   | 4,203  |
| G. A. Bryant, Democrat.....            | 11,635 | E. Bailey Wyckoff, Republican.....   | 3,923  |
| Alex D. Day, Democrat.....             | 11,696 | <b>Tucker County—One Delegate</b>    |        |
| Lucian Fry, Democrat.....              | 11,754 | Hugh Pritt, Democrat.....            | 2,842  |
| Mrs. V. L. Wetherby, Democrat.....     | 11,531 | Wm. M. Harman, Republican.....       | 2,463  |
| Albert A. Barley, Republican.....      | 15,891 | <b>Tyler County—One Delegate</b>     |        |
| Stewart A. Calhoun, Republican.....    | 15,420 | H. Clif Hamilton, Democrat.....      | 3,065  |
| Mrs. Perle T. Harman, Republican.....  | 16,148 | A. T. Nichols, Republican.....       | 3,150  |
| M. H. Tabor, Republican.....           | 15,560 | <b>Upshur County—One Delegate</b>    |        |
| <b>Nicholas County—One Delegate</b>    |        | B. F. Whitescarver, Democrat.....    | 3,760  |
| J. A. Neal, Democrat.....              | 5,346  | Lycurgus Hyre, Republican.....       | 4,483  |
| H. C. White, Republican.....           | 3,594  | <b>Wayne County—Two Delegates</b>    |        |
| <b>Ohio County—Four Delegates</b>      |        | Rufus Lester, Democrat.....          | 7,114  |
| Jack N. Haberstick, Democrat.....      | 17,316 | H. T. Tucker, Democrat.....          | 8,234  |
| John L. Marsh, Democrat.....           | 16,850 | Andrew New, Jr., Republican.....     | 4,971  |
| E. Y. McVey, Democrat.....             | 16,562 | <b>Webster County—One Delegate</b>   |        |
| Frank Morrow, Democrat.....            | 16,570 | John R. Dyer, Democrat.....          | 3,226  |
| Charles B. Abrens, Republican.....     | 16,167 | Okey M. Cozar, Republican.....       | 2,227  |
| Julian G. Hearne, Jr., Republican..... | 16,197 | <b>Wetzel County—Two Delegates</b>   |        |
| George A. Laughlin, Republican.....    | 16,245 | John N. Custer, Democrat.....        | 6,095  |
| John Ulrich, Republican.....           | 15,827 | L. E. Lantz, Democrat.....           | 6,033  |
| <b>Pendleton County—One Delegate</b>   |        | Geo. Drummond, Republican.....       | 3,061  |
| R. M. Hiner, Democrat.....             | 2,349  | P. H. Wright, Republican.....        | 2,729  |
| No Republican Candidate                |        | <b>Wirt County—One Delegate</b>      |        |
| <b>Pleasants County—One Delegate</b>   |        | James L. Smith, Democrat.....        | 1,575  |
| T. J. Hiekel, Democrat.....            | 1,913  | Bruce D. Williams, Republican.....   | 1,586  |
| Harry W. Campbell, Republican.....     | 1,614  | <b>Wood County—Three Delegates</b>   |        |
| <b>Pocahontas County—One Delegate</b>  |        | Ben H. Butcher, Democrat.....        | 12,546 |
| F. R. Hill, Democrat.....              | 3,111  | Hugh R. Ferrell, Democrat.....       | 13,007 |
| S. J. Rexrode, Republican.....         | 3,072  | J. M. Melrose, Democrat.....         | 12,749 |
| <b>Preston County—Two Delegates</b>    |        | Ben Moats, Republican.....           | 12,161 |
| R. E. L. Allen, Democrat.....          | 4,400  | H. J. Ross, Republican.....          | 11,736 |
| Charles E. Plummer, Democrat.....      | 4,352  | Golden Underwood, Republican.....    | 12,376 |
| M. D. Carrico, Republican.....         | 6,497  | <b>Wyoming County—One Delegate</b>   |        |
| E. E. Watson, Republican.....          | 6,245  | Otie Carden, Democrat.....           | 4,553  |
|  |        | George M. Farley, Republican.....    | 4,039  |

## GENERAL ELECTION RETURNS

## VOTE FOR PRESIDENT BY STATES 1928-1932

| STATE               | 1928          |              | 1932             |               |                  |
|---------------------|---------------|--------------|------------------|---------------|------------------|
|                     | Hoover<br>(R) | Smith<br>(D) | Roosevelt<br>(R) | Hoover<br>(D) | Thomas<br>(Soc.) |
| Alabama.....        | 113,681       | 127,548      | 207,004          | 34,650        | 1,473            |
| Arizona.....        | 52,533        | 38,537       | 70,264           | 36,104        | 2,618            |
| Arkansas.....       | 77,751        | 119,190      | 189,602          | 28,467        | 1,269            |
| California.....     | 1,102,323     | 614,365      | 1,324,157        | 847,902       | 63,299           |
| Colorado.....       | 253,872       | 133,131      | 221,436          | 171,112       | 8,511            |
| Connecticut.....    | 206,014       | 252,400      | 281,193          | 287,726       | .....            |
| Delaware.....       | 68,980        | 35,559       | 63,519           | 57,074        | .....            |
| Florida.....        | 144,168       | 101,764      | 206,307          | 60,170        | .....            |
| Georgia.....        | 63,498        | 129,602      | 234,118          | 19,863        | 461              |
| Idaho.....          | 97,322        | 52,920       | 109,479          | 71,312        | .....            |
| Illinois.....       | 1,768,141     | 1,313,817    | 1,882,304        | 1,432,756     | 30,200           |
| Indiana.....        | 845,746       | 502,811      | 862,054          | 677,184       | 21,388           |
| Iowa.....           | 623,818       | 378,936      | 508,019          | 414,432       | 20,467           |
| Kansas.....         | 513,671       | 193,003      | 424,204          | 340,498       | 18,276           |
| Kentucky.....       | 558,004       | 381,070      | 570,753          | 390,557       | .....            |
| Louisiana.....      | 51,160        | 164,655      | 249,418          | 18,853        | 2,489            |
| Maine.....          | 170,923       | 81,179       | 128,907          | 106,631       | .....            |
| Maryland.....       | 301,479       | 223,626      | 314,314          | 184,184       | 10,489           |
| Massachusetts.....  | 775,566       | 792,758      | 800,148          | 736,050       | 34,305           |
| Michigan.....       | 965,306       | 396,762      | 871,700          | 739,894       | .....            |
| Minnesota.....      | 560,977       | 306,451      | 363,959          | 600,806       | 25,476           |
| Mississippi.....    | 27,191        | 124,598      | 140,202          | 5,216         | 711              |
| Missouri.....       | 834,080       | 662,076      | 1,025,406        | 564,713       | 10,374           |
| Montana.....        | 113,300       | 78,578       | 127,455          | 78,064        | 7,896            |
| Nebraska.....       | 345,745       | 107,959      | 359,082          | 201,177       | 9,876            |
| Nevada.....         | 18,285        | 14,100       | 28,756           | 12,622        | .....            |
| New Hampshire.....  | 115,404       | 80,715       | 100,680          | 103,620       | 947              |
| New Jersey.....     | 925,285       | 616,102      | 806,304          | 775,406       | 42,988           |
| New Mexico.....     | 69,698        | 48,306       | 95,089           | 54,217        | 1,776            |
| New York.....       | 2,193,344     | 2,080,863    | 2,534,950        | 1,937,903     | 77,397           |
| North Carolina..... | 349,705       | 288,108      | 498,000          | 208,334       | 5,599            |
| North Dakota.....   | 131,441       | 106,648      | 178,350          | 71,772        | 3,521            |
| Ohio.....           | 1,027,546     | 864,210      | 1,301,695        | 1,227,679     | 64,094           |
| Oklahoma.....       | 394,052       | 219,206      | 516,468          | 188,165       | .....            |
| Oregon.....         | 205,341       | 109,223      | 213,871          | 130,019       | .....            |
| Pennsylvania.....   | 2,055,382     | 1,007,586    | 1,295,948        | 1,453,540     | 91,119           |
| Rhode Island.....   | 117,458       | 118,951      | 144,546          | 113,101       | 2,633            |
| South Carolina..... | 3,114         | 60,142       | 102,347          | 1,078         | 82               |
| South Dakota.....   | 157,003       | 102,660      | 178,241          | 94,256        | 1,424            |
| Tennessee.....      | 105,388       | 157,343      | 259,237          | 126,720       | 1,794            |
| Texas.....          | 371,946       | 348,889      | 726,502          | 95,095        | .....            |
| Utah.....           | 94,734        | 81,075       | 116,750          | 84,775        | 4,087            |
| Vermont.....        | 90,404        | 44,440       | 54,751           | 77,065        | .....            |
| Virginia.....       | 115,348       | 101,631      | 203,980          | 89,037        | 2,382            |
| Washington.....     | 335,844       | 150,772      | 348,345          | 206,710       | .....            |
| West Virginia.....  | 375,551       | 263,784      | 405,124          | 330,731       | .....            |
| Wisconsin.....      | 544,205       | 450,259      | 707,410          | 347,741       | 53,379           |
| Wyoming.....        | 52,748        | 20,290       | 54,370           | 30,583        | .....            |
| United States.....  | 21,943,328    | 15,430,718   | 22,521,525       | 15,957,537    | 728,860          |

Electoral vote (1928)—Hoover, Rep., 444; Smith, Dem., 87.  
 Electoral vote (1932)—Roosevelt, 472; Hoover, 59.



ELECTORAL VOTE FOR PRESIDENT BY STATES—1900-1932

| STATE          | 1900 |     | 1904 |     | 1908 |     | 1912 |     |    | 1916 |     | 1920 |     | 1924 |     |      | 1928 |     | 1932 |     |
|----------------|------|-----|------|-----|------|-----|------|-----|----|------|-----|------|-----|------|-----|------|------|-----|------|-----|
|                | R.   | D.  | R.   | D.  | R.   | D.  | R.   | D.  | P. | R.   | D.  | R.   | D.  | R.   | D.  | La F | R.   | D.  | R.   | D.  |
| Alabama        | 11   |     | 11   |     | 11   |     | 12   |     |    | 12   |     | 12   |     | 12   |     |      | 12   |     | 11   |     |
| *Arizona       |      |     |      |     |      |     | 3    |     |    | 3    |     | 3    |     | 3    |     |      | 3    |     | 3    |     |
| Arkansas       |      | 8   |      | 9   |      | 9   |      | 9   |    | 9    |     | 9    |     | 9    |     |      | 9    |     | 9    |     |
| California     | 9    |     | 10   |     | 10   |     | 2    | 11  |    | 13   |     | 13   |     | 13   |     |      | 13   |     | 22   |     |
| Colorado       |      | 4   |      | 5   |      | 5   |      | 6   |    | 6    |     | 6    |     | 6    |     |      | 6    |     | 6    |     |
| Connecticut    | 6    |     | 7    |     | 7    |     | 7    |     | 7  |      | 7   |      | 7   |      |     | 7    |      | 7   |      |     |
| Delaware       | 3    |     | 3    |     | 3    |     | 3    |     | 3  |      | 3   |      | 3   |      |     | 3    |      | 3   |      |     |
| Florida        |      | 4   |      | 5   |      | 5   |      | 6   |    | 6    |     | 6    |     | 6    |     |      | 6    |     | 7    |     |
| Georgia        |      | 13  |      | 13  |      | 13  |      | 14  |    | 14   |     | 14   |     | 14   |     |      | 14   |     | 12   |     |
| Idaho          |      | 3   |      | 3   |      | 3   |      | 4   |    | 4    |     | 4    |     | 4    |     |      | 4    |     | 4    |     |
| Illinois       | 24   |     | 27   |     | 27   |     | 29   |     | 29 |      | 29  |      | 29  |      |     | 29   |      | 29  |      |     |
| Indiana        | 15   |     | 15   |     | 15   |     | 15   |     | 15 |      | 15  |      | 15  |      |     | 15   |      | 14  |      |     |
| Iowa           | 13   |     | 13   |     | 13   |     | 13   |     | 13 |      | 13  |      | 13  |      |     | 13   |      | 11  |      |     |
| Kansas         | 10   |     | 10   |     | 10   |     | 10   |     | 10 |      | 10  |      | 10  |      |     | 10   |      | 9   |      |     |
| Kentucky       |      | 13  |      | 13  |      | 13  |      | 13  |    | 13   |     | 13   |     | 13   |     |      | 13   |     | 11   |     |
| Louisiana      |      | 8   |      | 9   |      | 9   |      | 10  |    | 10   |     | 10   |     | 10   |     |      | 10   |     | 10   |     |
| Maine          | 6    |     | 6    |     | 6    |     | 6    |     | 6  |      | 6   |      | 6   |      |     | 6    |      | 5   |      |     |
| Maryland       | 8    |     | 1    | 7   |      | 2   | 6    |     | 8  |      | 8   |      | 8   |      |     | 8    |      | 8   |      |     |
| Massachusetts  | 15   |     | 16   |     | 16   |     | 18   |     | 18 |      | 18  |      | 18  |      |     | 18   |      | 17  |      |     |
| Michigan       | 14   |     | 14   |     | 14   |     | 15   |     | 15 |      | 15  |      | 15  |      |     | 15   |      | 19  |      |     |
| Minnesota      | 9    |     | 11   |     | 11   |     | 12   |     | 12 |      | 12  |      | 12  |      |     | 12   |      | 11  |      |     |
| Mississippi    |      | 9   |      | 10  |      | 10  |      | 10  |    | 10   |     | 10   |     | 10   |     |      | 10   |     | 9    |     |
| Missouri       | 17   |     | 18   |     | 18   |     | 18   |     | 18 |      | 18  |      | 18  |      |     | 18   |      | 15  |      |     |
| Montana        | 3    |     | 3    |     | 3    |     | 4    |     | 4  |      | 4   |      | 4   |      |     | 4    |      | 4   |      |     |
| Nebraska       | 8    |     | 8    |     | 8    |     | 8    |     | 8  |      | 8   |      | 8   |      |     | 8    |      | 7   |      |     |
| Nevada         |      | 3   |      | 3   |      | 3   |      | 3   |    | 3    |     | 3    |     | 3    |     |      | 3    |     | 3    |     |
| New Hampshire  | 4    |     | 4    |     | 4    |     | 4    |     | 4  |      | 4   |      | 4   |      |     | 4    |      | 4   |      |     |
| New Jersey     | 10   |     | 12   |     | 12   |     | 14   |     | 14 |      | 14  |      | 14  |      |     | 14   |      | 16  |      |     |
| †New Mexico    |      |     |      |     |      |     | 3    |     | 3  |      | 3   |      | 3   |      |     | 3    |      | 3   |      |     |
| New York       | 36   |     | 39   |     | 39   |     | 45   |     | 45 |      | 45  |      | 45  |      |     | 45   |      | 47  |      |     |
| North Carolina |      | 11  |      | 12  |      | 12  |      | 12  |    | 12   |     | 12   |     | 12   |     |      | 12   |     | 13   |     |
| North Dakota   | 3    |     | 4    |     | 4    |     | 5    |     | 5  |      | 5   |      | 5   |      |     | 5    |      | 4   |      |     |
| Ohio           | 23   |     | 23   |     | 23   |     | 24   |     | 24 |      | 24  |      | 24  |      |     | 24   |      | 26  |      |     |
| Oklahoma       |      |     |      |     |      | 7   |      | 10  |    | 10   |     | 10   |     | 10   |     |      | 10   |     | 11   |     |
| Oregon         | 4    |     | 4    |     | 4    |     | 5    |     | 5  |      | 5   |      | 5   |      |     | 5    |      | 5   |      |     |
| Pennsylvania   | 32   |     | 34   |     | 34   |     | 38   |     | 38 |      | 38  |      | 38  |      |     | 38   |      | 36  |      |     |
| Rhode Island   | 4    |     | 4    |     | 4    |     | 5    |     | 5  |      | 5   |      | 5   |      |     | 5    |      | 4   |      |     |
| South Carolina |      | 9   |      | 9   |      | 9   |      | 9   |    | 9    |     | 9    |     | 9    |     |      | 9    |     | 8    |     |
| South Dakota   | 4    |     | 4    |     | 4    |     | 0    |     | 5  |      | 0   |      | 8   |      |     | 0    |      | F 4 |      |     |
| Tennessee      |      | 12  |      | 12  |      | 12  |      | 12  |    | 12   |     | 12   |     | 12   |     |      | 12   |     | 11   |     |
| Texas          |      | 15  |      | 18  |      | 18  |      | 18  |    | 20   |     | 20   |     | 20   |     |      | 20   |     | 23   |     |
| Utah           | 3    |     | 3    |     | 3    |     | 4    |     | 4  |      | 4   |      | 4   |      |     | 4    |      | 4   |      |     |
| Vermont        | 4    |     | 4    |     | 4    |     | 4    |     | 4  |      | 4   |      | 4   |      |     | 4    |      | 3   |      |     |
| Virginia       | 4    |     | 12   |     | 12   |     | 12   |     | 12 |      | 12  |      | 12  |      |     | 12   |      | 11  |      |     |
| Washington     | 4    |     | 5    |     | 5    |     | 7    |     | 7  |      | 7   |      | 7   |      |     | 7    |      | 8   |      |     |
| West Virginia  | 6    |     | 7    |     | 7    |     | 8    |     | 7  |      | 8   |      | 8   |      |     | 8    |      | 8   |      |     |
| Wisconsin      | 12   |     | 13   |     | 13   |     | 13   |     | 13 |      | 13  |      | 13  |      |     | 13   |      | 12  |      |     |
| Wyoming        | 3    |     | 3    |     | 3    |     | 3    |     | 3  |      | 3   |      | 3   |      |     | 3    |      | 3   |      |     |
| Totals         | 292  | 155 | 336  | 140 | 321  | 162 | 8    | 435 | 88 | 254  | 277 | 404  | 127 | 382  | 136 | 13   | 444  | 87  | 59   | 472 |
| Plurality      | 137  |     | 196  |     | 159  |     |      | 347 |    |      |     | 23   | 277 |      |     |      | 357  |     |      | 413 |

\*Arizona became a state Feb. 14, 1912.  
 †New Mexico was admitted Jan. 6, 1912.

## THE ELECTORAL VOTE IN 1932

The following is the electoral vote of the States in 1932 as based upon the reapportionment act of 1911:

| STATES           | Electoral<br>Votes | STATES              | Electoral<br>Votes | STATES              | Electoral<br>Votes |
|------------------|--------------------|---------------------|--------------------|---------------------|--------------------|
| Alabama.....     | 12                 | Maryland.....       | 8                  | Oregon.....         | 5                  |
| Arizona.....     | 3                  | Massachusetts.....  | 18                 | Pennsylvania.....   | 38                 |
| Arkansas.....    | 9                  | Michigan.....       | 15                 | Rhode Island.....   | 5                  |
| California.....  | 13                 | Minnesota.....      | 12                 | South Carolina..... | 9                  |
| Colorado.....    | 6                  | Mississippi.....    | 10                 | South Dakota.....   | 6                  |
| Connecticut..... | 7                  | Missouri.....       | 18                 | Tennessee.....      | 12                 |
| Delaware.....    | 3                  | Montana.....        | 4                  | Texas.....          | 20                 |
| Florida.....     | 6                  | Nebraska.....       | 8                  | Utah.....           | 4                  |
| Georgia.....     | 14                 | Nevada.....         | 3                  | Vermont.....        | 4                  |
| Idaho.....       | 4                  | New Hampshire.....  | 4                  | Virginia.....       | 12                 |
| Illinois.....    | 29                 | New Jersey.....     | 14                 | Washington.....     | 7                  |
| Indiana.....     | 15                 | New Mexico.....     | 3                  | West Virginia.....  | 8                  |
| Iowa.....        | 13                 | New York.....       | 45                 | Wisconsin.....      | 13                 |
| Kansas.....      | 10                 | North Carolina..... | 12                 | Wyoming.....        | 3                  |
| Kentucky.....    | 13                 | North Dakota.....   | 5                  |                     |                    |
| Louisiana.....   | 10                 | Ohio.....           | 24                 | Total.....          | 531                |
| Maine.....       | 6                  | Oklahoma.....       | 10                 |                     |                    |

Electoral votes necessary to a choice, 266.

## WEST VIRGINIA'S VOTE FOR PRESIDENT 1872-1932

- 1872—Greeley, Democrat and Liberal, 29,533; Grant, Republican, 32,323.
- 1876—Tilden, Democrat, 55,584; Hayes, Republican, 41,392.
- 1880—Hancock, Democrat, 57,391; Garfield, Republican, 46,243; Weaver, Greenback, 9079.
- 1884—Cleveland, Democrat, 67,331; Blaine, Republican, 63,913; St. John, Prohibition, 939; Butler, Greenback, 810.
- 1888—Cleveland, Democrat, 78,677; Harrison, Republican, 78,171; Fisk, Prohibition, 1,085; Streeter, United Labor, 1,508.
- 1892—Cleveland, Democrat, 84,467; Harrison, Republican, 80,293; Weaver, People's, 4,166; Bidwell, Prohibition, 2,145.
- 1896—Bryan, Democrat and People's, 94,488; Palmer, National Democrat, 678; McKimley, Republican, 105,370; Levering, Prohibition, 1,233.
- 1900—Bryan, Democrat, 98,807; McKinley, Republican, 119,829; Woolley, Prohibition, 1,692; Debs, Socialist, 219.
- 1904—Parker, Democrat, 100,881; Roosevelt, Republican, 132,628; Swallow, Prohibition, 4,604; Debs, Socialist, 1,574.
- 1908—Bryan, Democrat, 111,418; Taft, Republican, 137,869; Chafin, Prohibition, 5,139; Debs, Socialist, 3,679.
- 1912—Wilson, Democrat, 113,046; Taft, Republican, 56,667; Roosevelt, Progressive, 78,977; Debs, Socialist, 15,336.
- 1916—Wilson, Democrat, 140,403; Hughes, Republican, 143,124; Denson, Socialist, 6,150.
- 1920—Harding—Republican, 282,007; Cox, Democrat, 220,789; Debs, Socialist, 5,618.
- 1924—Coolidge, Republican, 288,635; Davis, Democrat, 257,232; LaPollette, Independent, 36,723.
- 1928—Hoover, Republican, 375,551; Smith, Democrat, 263,784; Thomas, Socialist, 1,313.
- 1932—Roosevelt, Democrat, 405,124; Hoover, Republican, 330,731.

## SPECIAL ELECTION IN THIRD CONGRESSIONAL DISTRICT

Lynn S. Hornor, (D), of Clarksburg, Representative in Congress from the Third Congressional District, died September 23, 1933, after an illness which lasted several months.

On October 3, 1933, Governor H. G. Kump issued a proclamation calling for a special election on November 28, 1933, to fill the vacancy.

Howard M. Gore, of Clarksburg, former Governor of West Virginia, was nominated by the Republican party, which met in convention at Clarksburg on October 27th, and on the following day, October 28th, Andrew Edmiston, Jr., of Weston, was nominated for the office by the Democratic party in convention assembled in the same city.

At the special election held on November 28, 1933, Edmiston was elected by a majority of 5,636. Oath of office was administered in the House of Representatives on the opening day of Congress, January 3, 1934.

### OFFICIAL RETURNS OF THE SPECIAL ELECTION HELD IN THE THIRD CONGRESSIONAL DISTRICT, NOVEMBER 28, 1933

| <i>Counties</i>    | Andrew Edmiston<br>(Democrat) | Howard M. Gore<br>(Republican) | J. C. Ramsey<br>(Prohibitionist) |
|--------------------|-------------------------------|--------------------------------|----------------------------------|
| Braxton .....      | 3,652                         | 2,171                          | 10                               |
| Clay .....         | 1,518                         | 1,056                          | 5                                |
| Doddridge .....    | 931                           | 1,574                          | 11                               |
| Gilmer .....       | 2,147                         | 1,148                          | 12                               |
| Harrison .....     | 10,599                        | 7,725                          | 130                              |
| Lewis .....        | 3,788                         | 2,907                          | 61                               |
| Nicholas .....     | 2,630                         | 1,599                          | 103                              |
| Ritchie .....      | 1,664                         | 2,676                          | 32                               |
| Upshur .....       | 1,779                         | 3,240                          | 29                               |
| Webster .....      | 1,851                         | 847                            | 22                               |
| <b>TOTAL</b> ..... | <b>30,579</b>                 | <b>24,943</b>                  | <b>415</b>                       |

### REPEAL OF 18TH AMENDMENT

By a majority of 82,086, West Virginia voted on June 27, 1933, to repeal the eighteenth amendment. The vote was for delegates to a convention at Charleston July 25th, held for the purpose of passing upon the question of repeal. The entire slate of candidates pledged to vote for ratification of the repeal amendment was chosen at the election. The following were candidates for delegate to the convention:

#### For Ratification

- J. Patrick Beacom
- Edith W. Breckinridge
- Mary S. Brewster
- Nat C. Burdette
- Paul J. Carr
- L. H. Clark
- Andrew Edmiston, Jr.
- Mrs. Frances Evans
- Joseph Holt Gaines
- Wells Goodykoontz
- Howard H. Holt
- Sam T. Mallison
- Clarence E. Martin
- Hetzel S. Pownall

#### Against Ratification

- D. L. Auvil
- George W. Bright
- Charles E. Carrigan
- Thomas J. Davis
- Raymond V. Humphreys
- Dr. Dan P. Kessler
- Will R. Keyser
- William M'Donald
- Dr. C. H. Maxwell
- Mrs. F. L. Miller
- Harry W. Miller
- O. J. Morrison
- Harry W. Paul
- John Raine

## For Ratification

David C. Reay  
 William H. Sawyers  
 Carl O. Schmidt  
 C. E. (Ned) Smith  
 Mrs. Kenner Stephenson  
 Natalie S. Walker

## Against Ratification

E. R. Reed  
 E. Bunker Reynolds  
 John T. Simms  
 Geo. S. Strader  
 Albert B. White  
 Geo. N. Yoho

Repeal of the eighteenth amendment to the Constitution of the United States became effective on December 5, 1933, conventions in Pennsylvania, Ohio and Utah voting for repeal on that date. Utah was the last of the necessary thirty-six states to vote for repeal.

The repeal amendment was rejected by the voters of North Carolina and South Carolina. The popular vote in North Carolina was 293,484 against repeal, to 120,190 for repeal. In South Carolina the vote was 37,539 to 33,897.

The question of repeal has not been submitted to the voters in the following states: Georgia, Kansas, Louisiana, Mississippi, Montana, Nebraska, North Dakota, Oklahoma and South Dakota.

## POPULAR VOTE ON REPEAL OF PROHIBITION

| State         | For Repeal | Against Repeal |
|---------------|------------|----------------|
| Michigan      | 850,546    | 287,931        |
| Wisconsin     | 648,031    | 141,518        |
| Rhode Island  | 150,244    | 20,874         |
| *Wyoming      |            |                |
| New Jersey    | 673,532    | 90,783         |
| Delaware      | 45,615     | 13,505         |
| Indiana       | 557,062    | 312,120        |
| Massachusetts | 436,356    | 97,702         |
| New York      | 1,940,532  | 247,450        |
| Illinois      | 1,227,608  | 341,773        |
| Iowa          | 376,661    | 249,534        |
| Connecticut   | 236,742    | 34,816         |
| New Hampshire | 76,044     | 30,409         |
| California    | 1,010,818  | 319,981        |
| West Virginia | 218,638    | 136,552        |
| Arkansas      | 67,622     | 46,091         |
| Oregon        | 136,713    | 72,854         |
| Alabama       | 100,260    | 70,631         |
| Tennessee     | 126,283    | 110,870        |
| Missouri      | 503,642    | 156,061        |
| *Nevada       |            |                |
| Arizona       | 37,643     | 11,323         |
| Maine         | 114,705    | 53,000         |
| Vermont       | 41,182     | 20,714         |
| Colorado      | 133,096    | 63,089         |
| Washington    | 490,088    | 208,206        |
| Minnesota     | 389,870    | 200,047        |
| Idaho         | 56,052     | 40,907         |
| Maryland      | 205,130    | 45,776         |
| Virginia      | 99,460     | 58,518         |
| New Mexico    | 53,492     | 15,541         |
| Florida       | 98,247     | 24,439         |
| Texas         | 310,710    | 195,341        |
| Kentucky      | 300,000    | 245,000        |
| Ohio          | 1,444,033  | 684,238        |
| Pennsylvania  | 1,556,411  | 503,420        |
| Utah          | 101,665    | 67,234         |

\*Delegates to repeal conventions chosen at precinct mass meetings and county conventions.

COMPARATIVE TABLE SHOWING VOTE CAST IN WEST VIRGINIA ON REPEAL OF THE EIGHTEENTH AMENDMENT (1933) AND ON ADOPTION OF THE STATE PROHIBITION AMENDMENT (1912)

| COUNTY          | Repeal of<br>Eighteenth Amendment<br>(1933) |         | Adoption of State<br>Prohibition Amendment<br>(1912) |         |
|-----------------|---|---------|--|---------|
|                 | For   | Against | For  | Against |
| Barbour.....    | 1,565                                       | 1,807   | 2,581  | 811     |
| Berkeley.....   | 3,577                                       | 3,005   | 3,136  | 1,629   |
| Boone.....      | 2,572                                       | 1,373   | 1,830  | 441     |
| Braxton.....    | 2,098                                       | 2,210   | 4,020  | 640     |
| Brooke.....     | 3,246                                       | 1,079   | 1,562  | 818     |
| Cabell.....     | 13,903                                      | 5,518   | 5,733  | 3,807   |
| Calhoun.....    | 1,041                                       | 813     | 1,719  | 404     |
| Clay.....       | 1,166                                       | 899     | 1,705  | 243     |
| Doddridge.....  | 744   | 1,750   | 1,845  | 234     |
| Fayette.....    | 9,759                                       | 4,968   | 6,868  | 2,761   |
| Gilmer.....     | 772   | 1,844   | 1,801  | 457     |
| Grant.....      | 573   | 1,134   | 1,018  | 412     |
| Greenbrier..... | 3,941                                       | 2,528   | 3,264  | 1,229   |
| Hampshire.....  | 1,413                                       | 1,115   | 1,217  | 1,010   |
| Hancock.....    | 1,728                                       | 1,159   | 1,277  | 421     |
| Hardy.....      | 1,110                                       | 548     | 691  | 958     |
| Harrison.....   | 10,394                                      | 7,296   | 8,647  | 1,794   |
| Jackson.....    | 1,326                                       | 2,037   | 3,150  | 899     |
| Jefferson.....  | 1,949                                       | 1,020   | 2,036  | 1,297   |
| Kanawha.....    | 25,008                                      | 9,487   | 11,691   | 4,467   |
| Lewis.....      | 2,271                                       | 3,258   | 3,269  | 700     |
| Lincoln.....    | 1,576                                       | 1,690   | 2,412  | 1,031   |
| Logan.....      | 7,758                                       | 1,228   | 1,294  | 452     |
| Marion.....     | 9,401                                       | 6,120   | 6,325  | 2,480   |
| Marshall.....   | 5,853                                       | 4,013   | 3,782  | 2,455   |
| Mason.....      | 2,245                                       | 2,594   | 2,666  | 1,727   |
| Mercer.....     | 6,408                                       | 5,382   | 5,657  | 1,635   |
| Mineral.....    | 2,270                                       | 1,804   | 1,586  | 1,010   |
| Mingo.....      | 5,318                                       | 571     | 2,116  | 1,683   |
| Monongalia..... | 6,126                                       | 3,643   | 3,586  | 1,239   |
| Monroe.....     | 850   | 1,652   | 3,062  | 552     |
| Morgan.....     | 748   | 1,074   | 1,131  | 439     |
| McDowell.....   | 9,973                                       | 3,089   | 3,491  | 4,611   |
| Nicholas.....   | 1,795                                       | 3,183   | 3,437  | 286     |
| Ohio.....       | 19,324                                      | 3,810   | 4,409  | 9,119   |
| Pendleton.....  | 624   | 850     | 1,134  | 647     |
| Pleasants.....  | 592   | 1,016   | 1,251  | 309     |
| Pocahontas..... | 1,636                                       | 1,290   | 2,036  | 718     |
| Preston.....    | 2,736                                       | 3,214   | 4,069  | 1,174   |
| Putnam.....     | 1,448                                       | 1,732   | 2,612  | 763     |
| Raleigh.....    | 8,700                                       | 2,717   | 2,885  | 1,187   |
| Randolph.....   | 2,994                                       | 2,173   | 3,202  | 1,355   |
| Ritchie.....    | 1,433                                       | 2,905   | 2,630  | 748     |
| Roane.....      | 1,452                                       | 2,215   | 3,279  | 770     |
| Summers.....    | 2,300                                       | 1,502   | 3,005  | 803     |
| Taylor.....     | 2,613                                       | 1,794   | 2,647  | 947     |
| Tucker.....     | 1,590                                       | 1,282   | 1,911  | 846     |
| Tyler.....      | 1,367                                       | 2,140   | 2,468  | 597     |
| Upshur.....     | 1,374                                       | 2,964   | 2,955  | 513     |
| Wayne.....      | 3,494                                       | 2,785   | 3,407  | 993     |
| Webster.....    | 2,184                                       | 1,156   | 1,680  | 368     |
| Wetzel.....     | 2,601                                       | 2,237   | 3,171  | 1,033   |
| Wirt.....       | 657   | 914     | 1,230  | 550     |
| Wood.....       | 7,239                                       | 5,943   | 4,607  | 3,242   |
| Wyoming.....    | 2,360                                       | 1,153   | 1,612  | 355     |
| TOTALS.....     | 218,638                                     | 136,552 | 164,945  | 72,603  |

Majority for repeal of 18th Amendment..... 82,086  
Majority for adoption of State Prohibition Amendment..... 92,342

**ELECTION CALENDAR, 1934**

Compiled in the Office of the Attorney General by  
Frances Haney

**March 15 to March 30:**

Ballot commissioners to be appointed by circuit clerk to serve two years, and with circuit clerk to constitute board of ballot commissioners. (At least five days before making appointment circuit clerk shall notify county chairman of time and place of making their appointment. County chairman may designate in writing a person for ballot commissioner, and he shall be appointed.) 3-5-2. (95).\*

**April 1:**

Term of ballot commissioners begins. 3-5-2. (95).

**May 7:**

County court shall hold sessions to appoint two registrars for each precinct. 3-2-3. (48).

**May 12:**

Last day for county clerk to notify registrars of their appointment. 3-2-4. (49).

**May 21:**

Last day for county clerk to deliver registration blanks or books to registrars. 3-2-4. (49).

**June 4:**

Registrars shall meet together and begin to register qualified voters. 3-2-4. (49).

**June 22:**

Registrars shall post notices of time and place of sitting for further registration. 3-2-7. (52).

**July 2:**

Registrars shall sit for further registration. 3-2-7. (52).

**†July 8 to 28:**

Voter who will be absent from state on day of Primary may make application to circuit clerk for absent voters ballot. 3-6-2. (136).

**†July 8:**

Last day for secretary of state to file certified list of candidates in his office and transfer to circuit clerks a duplicate of such list. 3-4-8. (71).

**†July 8:**

Last day for candidate to file certificate with circuit clerk or secretary of state, as required, declaring himself a candidate for the nomination for an office. 3-4-6. (69).

**July 9:**

Last day for registrars to return list of voters to county clerk. 3-2-7. (52).

**July 10:**

County courts shall meet and appoint commissioners of election and poll clerks. 3-4-15. (78).

\*Numbers at end of each paragraph refer to Chapter, Article and Section of Official Code of West Virginia. Numbers in parentheses refer to Sections in Michle's Code.

†When first or last day falls on Sunday, it is suggested that the Saturday next prior thereto be considered as the date.

**July 13:**

Last day for ballot commissioners to prepare and publish ballots for primary. 3-4-9. (72).

**July 15 to August 15:**

Conventions to nominate judges of inferior courts of counties. (Exact day to be set by county committees.) 3-4-27. (90).

**July 17:**

County court shall convene to hear matters as to registration of voters and to examine and correct registration books. (For Primary.) 3-2-10. (55).

**July 23 to July 31:**

Candidates for nomination for offices must file first sworn financial statement. 3-8-6. (185).

**July 28:**

Circuit clerk shall mail out absent voter's ballots to those who have applied. 3-6-5. (139).

**July 28 to August 3:**

Voter who will be absent from State on day of election may apply in person to circuit clerk and receive absent voter's ballot. 3-6-5. (139).

**July 31:**

County court shall convene to add to list of voters names of persons who apply in person to register and who are entitled to register. (Before Primary.) 3-2-10. (55).

**\*August 1 to 15:**

Conventions of judicial circuits shall be held. (Exact day to be set by party committees of circuits.) 3-4-27. (90).

**August 2:**

Last day on which executive committee of a party shall fill vacancy caused by withdrawal or death of person who has filed for an office. 3-4-10. (73).

**August 4:**

Last day for election commissioner, appointed by ballot commissioners to receive ballots, ballot boxes, poll books, and other supplies, to call for same at circuit and county clerk's offices. 3-4-13. (76).

**August 4:**

Last day for issuance of transfer of voter from one precinct to another by registrar or county clerk, prior to primary. 3-2-8. (53).

**August 6:**

Last day for filing certificate nominations with secretary of state for nominating candidates for state offices, and with circuit clerk for county or magisterial district offices. 3-4-30. (93).

\*At least 55 days prior to judicial circuit conventions, circuit committees shall send to county chairmen copies of results fixing time and place for holding the convention and prescribing number of delegates from each county. Within ten days of receipt of same county committees shall meet and apportion delegates to convention among the magisterial districts.

County committees shall call mass meetings of party members in each magisterial district to be held at least 30 days prior to date of judicial circuit convention for the purpose of electing delegates to such convention. Notice of mass meetings to be published in at least two issues of newspapers, first not more than 15, and second not less than 5 days from date of mass meeting. 3-4-27. (90).

- August 7:**  
Primary election. 3-4-1. (64).
- August 10:**  
County court shall sit as board of canvassers and ascertain result of primary. 3-4-20. (83).
- September 6:**  
Last day for candidates for nomination for offices to file second sworn financial statement. 3-8-6. (185).
- October 2:**  
County court shall hold session and appoint election commissioners and poll clerks for each precinct for general election. 3-5-9. (102).
- †**October 7 to October 27:**  
Voter who will be absent from state on election day may make written or personal application with circuit clerk for absent voter's ballot. 3-6-2. (136).
- †**October 7:**  
Last day for state executive committees to fill vacancies in nominations for state offices. After this date vacancy to be filled by chairman of state committee. 3-4-23. (86).
- †**October 7:**  
Last day for county court to transmit books of registration to registrars. 3-2-10. (55).
- October 10:**  
Registrars shall post notices at 5 places in each precinct of time and place for sitting to correct and complete registration of voters. 3-2-10. (55).
- October 15:**  
Registrars shall sit for 2 days to correct and complete registration of voters. 3-2-10. (55).
- ‡**October 16:**  
County court shall convene to hear matters as to registration of voters, and to examine and correct registration books. (For General Election.) 3-2-10. (55).
- October 17:**  
Last day for party executive committee to fill vacancies in nominations for any office other than state-wide. After this day, vacancies to be filled by chairman of committee. 3-4-23. (86).
- October 19:**  
Last day for registrars to return list of voters to county clerk. 3-2-10. (55).
- October 22 to October 30:**  
Candidates for election must file first sworn financial statement. 3-8-6. (185).
- October 27:**  
Circuit Clerk shall mail out absent voters' ballots to those who have applied. 3-6-5. (139).

†When first or last day falls on Sunday, it is suggested that the Saturday next prior thereto be considered as the date.

‡Because of the conflict between this date and the date for the sitting of the registrars, it is suggested that the county court meet and adjourn until October 19, when registrars are required to return registration books.



**October 27:**

All contests or petitions for review not finally determined shall be dismissed and person shown on face of returns to have been nominated shall have the right to have his name printed on the ballots for general election. 3-4-25. (88).

**October 27:**

Last day for circuit clerk to begin publication of nominations. 3-5-8. (101).

**October 27 to November 2:**

Voter who will be absent from state on election day may make personal application to circuit clerk for absent voter's ballot, which clerk shall mail out on day application is made. 3-6-5. (139).

**October 30:**

County court shall convene to add to list of voters those who appear personally before them and apply for registration. (Before General Election.) 3-2-10. (55).

**November 1:**

Last day for board of ballot commissioners or circuit clerk to designate one commissioner from each precinct to receive ballots, ballot boxes, lists of registered voters, poll books, tally sheets, etc. 3-5-13. (106).

**November 1:**

List of voters closed to inspection by public. 3-2-7. (52).

**November 2 and 3:**

Commissioners shall call for and receive election supplies. 3-5-13. (106).

**November 3:**

Last day for issuance of transfer of voter from one precinct to another by registrar or county clerk, prior to General Election. 3-2-8. (53).

**November 6:**

General Election day. 3-1-2. (36).

**November 12:**

County Court shall convene to examine returns and declare results of election. 3-5-33. (126).

**December 6:**

Last day for candidates for election to file second sworn financial statement. 3-8-6. (185).

## DEMOCRATIC NATIONAL COMMITTEE

Headquarters: National Press Building  
Washington

### OFFICERS

Chairman: James A. Farley, New York.  
Vice Chairman: Mrs. Nellie Tayloe Ross, Wyoming.  
John S. Cohen, Georgia.  
W. W. Howes, South Dakota.  
Arthur Mullen, Nebraska.  
Joseph C. O'Mahoney, Wyoming.  
Treasurer: Frank C. Walker, New York.  
Secretary: Robert Jackson, New Hampshire.  
Director of Publicity: Charles Michelson, Washington, D. C.  
Executive Committee: Richard F. Roper, South Carolina.  
Sergeant-at-Arms: Colonel Edwin A. Halsey, Virginia.

### MEMBERS

Alabama: Judge Leon McCord, Montgomery; Mrs. A. Y. Malone, Dothan.  
Arizona: Wirt G. Bowman, Nogales; Mrs. John C. Greenway, Williams.  
Arkansas: Vincent M. Miles, Fort Smith; Miss Alice Cordell, El Dorado.  
California: William G. McAdoo, Los Angeles; Mrs. Charles L. Donohue, Oakland.  
Colorado: Raymond Miller, Denver; Mrs. Katherine E. Hillard, Denver.  
Connecticut: Archibald McNeil, (Senator), Bridgeport; Mrs. Fannie Dixon Welch, Columbia.  
Delaware: James M. Tunnell, Georgetown; Mrs. Marguerite Dugan Bodziak, Wilmington.  
Florida: John S. Taylor, Largo; Mrs. Hortense K. Wells, Tampa.  
Georgia: John S. Cohen, Atlanta; Mrs. Edgar Alexander, Atlanta.  
Idaho: Samuel O. Tannahill, Lewiston; Mrs. Teresa M. Graham, Coeur d'Alene.  
Illinois: Mayor A. J. Cermack, Chicago; Mrs. Elizabeth Conkey, Chicago.  
Indiana: Thomas D. Taggart, French Lick; Mrs. Samuel M. Ralston, Indianapolis.  
Iowa: R. F. Mitchell, Fort Dodge; Mrs. Flora Cotton Etter, Sigourney.  
Kansas: Dudley Doolittle, Kansas City, Mo.; Mrs. Florence G. Farley, Wichita.  
Kentucky: Allie W. Young, Morehead; Mrs. Sam Conner, Bardstown.  
Louisiana: Huey P. Long, Baton Rouge; Mrs. Emile Bienvenu, New Orleans.  
Maine: F. Harold Dubord, Waterville; Mrs. Helen C. Donahue, Portland.  
Maryland: Howard Bruce, Baltimore; Mrs. Elizabeth R. Menefee, Cumberland.  
Massachusetts: Joseph B. Ely, (Governor), Boston; Mary H. Ward, Boston.  
Michigan: Horatio J. Abbott, Ann Arbor; Miss Evelyn Mershon, Saginaw.  
Minnesota: Joseph Wolf, Staples; Mrs. Stanley V. Hodge, Minneapolis.  
Mississippi: Louis M. Jiggitts, Jackson; Mrs. Ellen Woodward, Jackson.  
Missouri: W. T. Kemper, Kansas City; Mrs. Charles B. Faris, St. Louis.  
Montana: J. Bruce Krømer, Butte; Mrs. Edith R. Battey, Billings.

Nebraska: Arthur F. Mullen, Omaha; Mrs. Charles G. Ryan, Grand Island.

Nevada: George B. Thatcher, Reno; Mrs. Daisy Nungesser, Las Vegas.

New Hampshire: Robert Jackson, 15 Congress St., Boston, Mass.; Mrs. Dorothy B. Jackson, Concord.

New Jersey: Mayor Frank Hague, Jersey City; Mrs. James J. Billington, Jersey City.

New Mexico: Arthur Seligman, (Governor), Santa Fe; Mrs. Coe Howard, Portales.

New York: John H. McCooey, Brooklyn; Miss Elizabeth Marbury, New York City.

North Carolina: Governor O. Max Gardner, Raleigh; Mrs. Palmer Jerman, Raleigh.

North Dakota: H. H. Perry, Ellendale; Miss Nellie Dougherty, Minot.

Ohio: W. A. Julian, Cincinnati; Mrs. Bernice S. Pyke, Lakewood.

Oklahoma: Scott Ferris, Oklahoma City; Mrs. D. A. McDougal, Sapulpa.

Oregon: Walter M. Pierce, La Grande; Miss Manche I. Langley, Forest Grove.

Pennsylvania: Sedgwick Kistler, Lock Haven; Mrs. Emma Guffey Miller, Pittsburgh.

Rhode Island: Senator Peter G. Gerry, Warwick; Mrs. Isabelle Ahern O'Neill, Providence.

South Carolina: Governor Ibra C. Blackwood, Columbia; Mrs. L. H. Jennings, Columbia.

South Dakota: W. W. Howes, Huron; Mrs. Anna Struble, Center-ville.

Tennessee: Benton McMillin, Nashville; Mrs. Lyon Childress, Nashville.

Texas: Jed C. Adams, Dallas; Mrs. Clara Driscoll Sevier, Corpus Christi.

Utah: Orman W. Ewing, Salt Lake City; Mrs. Burton W. Musser, Salt Lake City.

Vermont: Frank H. Duffy, Rutland; Miss Mary P. Mahoney, Burlington.

Virginia: Governor Harry Flood Byrd, Berryville; Mrs. R. C. Watts, Lynchburg.

Washington: Roscoe M. Drumheller, Seattle; Mrs. Gardner Picking, Toppenish.

West Virginia: Herbert Fitzpatrick, Huntington; Mrs. J. C. Burchinal, Fairmont.

Wisconsin: Charles E. Broughton, Sheboygan; Mrs. Gertrude Bowler, Sheboygan.

Wyoming: Joseph C. O'Mahoney, Cheyenne; Mrs. Nellie Tayloe Ross, New York City.

Alaska: J. J. Connors, Juneau; Mrs. William A. Holzheimer, Ketchikan.

District of Columbia: John F. Costello, Washington; Mrs. J. Borden Harriman, Washington.

Hawaii: John H. Wilson, Honolulu; Mrs. L. L. McCandless, Honolulu.

Philippine Islands: Robert E. Manly, Naga-Camerines Sur; Mrs. Grace H. Westerhouse, South Pasadena, Calif.

Puerto Rico: Benjamin J. Horton, Mayaguez; Mrs. Jean S. Whittemore, Mayaguez.

Canal Zone: Louis Townsley, Balboa; Mrs. L. O. Keen, Balboa.

Virgin Islands: Halvor Berg, Christiansted; Mrs. Caroline O'Day, Rye, New York.

## OFFICERS

### OF THE

### DEMOCRATIC STATE COMMITTEES

Alabama: E. W. Pettus, Selma, Chairman; Marion W. Rushton, Montgomery, Secretary.

Arizona: Sidney P. Osborn, Phoenix, Chairman.

Arkansas: Lee Miles, Little Rock, Chairman; Harvey G. Combs, Little Rock, Secretary.

California: Maurice Harrison, San Francisco, Chairman; Pierson

M. Hall, Los Angeles, Secretary.

Colorado: James A. Marsh, Denver, Chairman; Walter F. Scherer, Denver, Secretary.

Connecticut: David Wilson, Hartford, Chairman; J. Francis Smith, Waterbury, Secretary.

Delaware: John Biggs, Jr., Wilmington, Chairman; Mrs. Johanna Wolfe, St. George, Secretary.

Florida: James B. Hodges, Lake City, Chairman; Linton M. Collins, Miami, Secretary.

Georgia: Hugh Howell, Atlanta, Chairman; Miss Eleanor Orr, Atlanta, Secretary.

Idaho: T. A. Walters, Caldwell, Chairman; Edward Dunn, Jr., Boise, Secretary.

Illinois: Thomas F. Donovan, Springfield, Chairman; Edward P. Allen, Quincy, Secretary.

Indiana: R. E. Peters, Indianapolis, Chairman; Marshall Williams, Indianapolis, Secretary.

Iowa: E. J. Fenling, New Hampton, Chairman; Mrs. Mary S. Kelleher, Fort Dodge, Secretary.

Kansas: Guy T. Helvering, Topeka, Chairman; J. J. Lindsay, Horton, Secretary.

Kentucky: Bailey P. Wooten, Frankfort, Chairman; Keene Johnson, Richmond, Secretary.

Louisiana: Semmes Walmsley, New Orleans, Chairman; A. W. Newlin, New Orleans, Secretary.

Maine: John H. Dooley, Portland, Chairman; Mrs. Lettie Ware Meader, Waterville, Secretary.

Maryland: J. Enos Ray, Baltimore, Chairman; Albert J. Almoney, Rockville, Secretary.

Massachusetts: Joseph A. Maynard, Boston, Chairman; Mrs. Louis McHenry Howe, Fall River, Secretary.

Michigan: Alfred Debo, Lansing, Chairman; Don A. Canfield, Lansing, Secretary.

Minnesota: J. J. Farrell, St. Paul, Chairman.

Mississippi: E. G. Williams, McComb, Chairman; J. B. Snider, Jr., Senatobia, Secretary.

Missouri: Rube M. Hulen, Columbia, Chairman; Mrs. Ralph P. Swofford, Columbia, Secretary.

Montana: W. W. McDowell, Butte, Chairman; Wm. H. Bartley, Miles City, Secretary.

Nebraska: J. J. Thomas, Seward, Chairman; E. A. Walrath, Osceola, Secretary.

Nevada: Wm. McKnight, Reno, Chairman; Earl T. Ross, Reno, Secretary.

New Hampshire: Robert C. Murchie, Concord, Chairman; Dr. G. Lafontaine, Manchester, Secretary.

New Jersey: Hon. Mary T. Norton, Jersey City, Chairman;

Charles Quinn, Trenton, Secretary.  
New Mexico: Wm. J. Barker, Santa Fe, Chairman; John Bingham, Santa Fe, Secretary.

New York: James A. Farley, New York City, Chairman; George W. Harder, Albany, Secretary.

North Carolina: J. Wallace Winborne, Marion, Chairman; John Bright Hill, Wilmington, Secretary.

North Dakota: F. W. McLean, Grand Forks, Chairman; G. Woolledge, Minot, Secretary.

Ohio: Henry G. Brunner, Mansfield, Chairman; Miss Marie E. McCurry, Columbus, Secretary.

Oklahoma: R. M. McCool, Norman, Chairman; Gould Moore, Oklahoma City, Secretary.

Oregon: Carl C. Donough, Portland, Chairman; Joseph K. Carson, Jr., Portland, Secretary.

Pennsylvania: Warren Van Dyke, Harrisburg, Chairman; E. B. Zimmerman, Harrisburg, Secretary.

Rhode Island: J. Howard McGrath, Providence, Chairman; Gen. Henry D. Hamilton, Providence, Secretary.

South Carolina: Claud N. Sapp, Columbia, Chairman; J. Wilson Gibbs, Columbia, Secretary.

South Dakota: D. A. McCullough, Pierre, Chairman; W. C. Robertson, Pierre, Secretary.

Tennessee: Horace Frierson, Jr., Columbia, Chairman; J. Carlton Loser, Nashville, Secretary.

Texas: Roy Miller, Austin, Chairman; Senator Margie E. Neal, Austin, Secretary.

Utah: D. M. Draper Salt Lake City, Chairman; John S. Boyden, Salt Lake City, Secretary.

Vermont: Park H. Pollard, Proctorsville, Chairman; George R. Stackpole, Winooski, Secretary.

Virginia: J. M. Hooker, Stuart, Chairman; M. A. Hutchinson, Richmond, Secretary.

Washington: George E. Starr, Seattle, Chairman; Mrs. Marie A. Proctor, Seattle, Secretary.

West Virginia: Robert G. Kelly, Charleston, Chairman; Mrs. Ruth McGraw, Clarksburg, Secretary.

Wisconsin: Otto A. LaBudde, Milwaukee, Chairman; Henry V. Schwalbach, Milwaukee, Secretary.

Wyoming: Dr. T. K. Cassidy, Cheyenne, Chairman; Dyer Hays, Casper, Secretary.

**DEMOCRATIC NATIONAL PLATFORM**

(Adopted at Chicago, June 30, 1932)

The Democratic Party solemnly promises by appropriate action to put into effect the principles, policies and reforms herein advocated and to eradicate the policies, methods and practices herein condemned.

**We Advocate:**

(1) An immediate and drastic reduction of governmental expenditures by abolishing useless commissions and offices, consolidating departments and bureaus and eliminating extravagance, to accomplish a saving of not less than 25% in the cost of Federal Government, and we call upon the Democratic Party in the States to make a zealous effort to achieve a proportionate result.

(2) Maintenance of the National Credit by a Federal budget annually balanced on the basis of accurate executive estimates within revenues, raised by a system of taxation, levied on the principal of ability to pay.

(3) A sound currency to be preserved at all hazards, and an international monetary conference called on the invitation of our Government to consider the rehabilitation of silver and related questions.

(4) A competitive tariff for revenue, with a fact finding tariff commission free from executive interference, reciprocal tariff agreements with other nations, and an international economic conference designed to restore international trade and facilitate exchange.

**Unemployment Relief**

(5) Extension of Federal credit to the States to provide unemployment relief wherever the diminishing resources of the States make it impossible for them to provide for the needy; expansion of the Federal program of necessary and useful construction affected with a public interest, such as flood control and waterways, including the St. Lawrence, Great Lakes deep waterways; the spread of employment by a substantial reduction in the hours of labor, the encouragement of the shorter week by applying that principle in Government service; advance planning of public works.

(6) Unemployment and old-age insurance, under State laws.

**Agriculture**

(7) For the restoration of agriculture, the nation's basic industry, better financing of farm mortgages, through reorganized farm bank agencies at low rates of interest, an amortization plan, giving preference to credits for the redemption of farms and homes sold under foreclosure; extension and development of the farm cooperative movement, and effective control of crop surpluses so that our farmer may have the full benefit of the domestic market; enactment of every constitutional measure that will aid the farmers to receive for basic farm commodities, prices in excess of cost.

**National Defense**

(8) A navy and an army adequate for national defense, based on a survey of all facts affecting the existing establishments, that the people in time of peace may not be burdened by an expenditure fast approaching a billion dollars annually.

(9) Strict and impartial enforcement of the anti-trust laws to prevent monopoly and unfair trade practices and revision thereof for the better protection of labor and the small producer and distributor; the removal of government from all fields of private enterprise, except where necessary to develop public works and natural resources in the common interest. Conservation development and use of the nation's water power in the public interest.

### Protection of Investors

(10) Protection of the investing public by requiring to be filed with the government and carried in advertisements of all offerings of foreign and domestic stocks and bonds true information as to bonuses, commissions, principal invested and interest of sellers.

Regulation to the full extent of the Federal power of:

- (a) Holding companies which sell securities in interstate commerce;
  - (b) Rates of utility companies operating across State lines;
  - (c) Exchanges trading in securities and commodities.
- (11) Quicker methods of realizing on assets for the relief of depositors of suspended banks and a more rigid supervision of national banks for the protection of depositors and the prevention of the use of their moneys in speculation to the detriment of local credits.

The severance of affiliated securities companies and the divorce of the investment banking from commercial banks; and further restriction of federal reserve banks in permitting the use of federal reserve facilities for speculative purposes.

### The War Veterans

(12) The full measure of justice and generosity for all war veterans who have suffered disability caused by or resulting from actual service in time of war, and for their dependents.

(13) A firm foreign policy including: Peace with all the world and the settlement of international disputes by arbitration; no interference in the international affairs of other nations; the sanctity of treaties, and the maintenance of good faith and of good will in financial obligations; adherence to the world court with the pending reservations; the pact of Paris abolishing war as an instrument of national policy to be made affective by provisions for consultation and conference in case of threatened violation of treaties; international agreement for reduction of armaments; and cooperation with nations of the western hemisphere to maintain the spirit of the Monroe doctrine. We oppose cancellation of the debts owing to the United States by foreign nations.

(14) Independence for the Philippines; ultimate statehood for Porto Rico; the employment of American citizens in the operation of the Panama canal.

(15) Simplification of legal procedure and reorganization of the judicial system to make the attainment of justice speedy, certain and at less cost.

(16) Continuous publicity of political contributions and expenditures, strengthening of the corrupt practices act, and severe penalties for misappropriation of campaign funds.

### Prohibition Repeal

(17) We favor the repeal of the Eighteenth Amendment.

To effect such repeal, we demand that the congress immediately propose a constitutional amendment to purely representative conventions in the states called to act solely on that proposal.

We urge the enactment of such measures by the several states as will actually promote temperance, effectively prevent the return of the saloon and bring the liquor traffic into the open under complete supervision and control by the states.

We demand that the federal government effectively exercise its power to enable the states to effectually protect themselves against importation of intoxicating liquors in violation of their laws.

Pending repeal, we favor immediate modification of the Volstead Act to legalize the manufacture and sale of beer and other beverages of such alcoholic content as is permissible under the Constitution and to provide therefrom a proper and needed revenue.

**We Condemn:**

- (1) The improper and excessive use of money in political activities.
- (2) Paid lobbies of special interests to influence members of congress and other public servants by personal contact.
- (3) Action and utterance of high officials designed to influence stock exchange prices.
- (4) The open and covert resistance of administrative officials to every effort made by congressional committees to curtail the extravagant expenditures of the government, and to revoke improvident subsidies granted to favored interests.
- (5) The extravagance of the Farm Board, its disastrous action which made the government a speculator in farm products, and the unsound policy of restricting agricultural production to the demands of domestic markets.
- (6) The usurpation of power by the state department in assuming to pass upon foreign securities offered by international bankers, as a result of which billions of dollars in questionable bonds have been sold to the public upon the implied approval of the federal government.
- (7) The Hawley-Smoot tariff law, the prohibitive rates of which have resulted in retaliatory action by more than forty countries, created international economic hostilities, destroyed international trade, driven our factories into foreign countries, robbed the American farmer of his foreign markets and increased his cost of production.

**Conclusion**

To accomplish these purposes and to recover economic liberty we pledge the nominees of this convention and the best effort of a great party whose founder announced the doctrine which guides us now, in the hour of our country's need,—“equal rights to all, special privileges to none.”

## DELEGATES TO THE DEMOCRATIC NATIONAL CONVENTION

CHICAGO, JUNE 27, 1932

**AT LARGE****Delegates**

Matthew M. Neely, Fairmont  
 John J. Cornwell, Romney  
 Gray Silver, Martinsburg  
 J. H. Long, Huntington  
 Mrs. Douglas W. Brown, Hunt-  
 ington  
 Rose McGraw, Grafton  
 Mrs. Jane Dice, Lewisburg  
 Alma McWhorter West, Clarksburg

**Alternates**

Mrs. Tom Gates, Charleston  
 Martha B. Curry, Williamson  
 Chas. G. Peters, Charleston  
 Anna M. Stephenson, Parkersburg  
 Olita Withers Hooker, Buckhannon  
 E. L. Powell, Charleston  
 E. L. James, Institute  
 \*Miss Sophia Benedum, Bridgeport

\*Elected by State Executive Committee.

**DISTRICT DELEGATES**  
(By Congressional Districts)

| <b>Delegates</b>  | <b>Alternates</b>   |
|---|---|
| <b>First:</b><br>C. E. Smith, Fairmont<br>Edmund M. Conaway, Board Tree                   | J. J. P. O'Brien, Wheeling<br>Richard W. Tompkins, Fairmont |
| <b>Second:</b><br>James W. Weir, Elkins<br>Wm. MacDonald, Keyser                          | John L. Wever, Martinsburg                                  |
| <b>Third:</b><br>M. T. Morrison, Sutton<br>Chester R. Ogden, Clarksburg                   | Frank H. Berry, Clarksburg<br>John W. Harbert, Clarksburg   |
| <b>Fourth:</b><br>C. W. Starcher, Huntington<br>Charles R. Wilson, Huntington             | L. L. Wilson, Huntington<br>Robert Wilson, Parkersburg      |
| <b>Fifth:</b><br>John R. Pendleton, Princeton<br>Thos. H. S. Curd, Welch                  | *Charles W. Ferguson, Wayne<br>*J. T. Lambert, Wayne        |
| <b>Sixth:</b><br>William E. Chilton, Jr., Charles-<br>ton<br>J. Lewis Bumgardner, Beckley |   |

**DEMOCRATIC STATE EXECUTIVE COMMITTEE**

Headquarters: Charleston

**OFFICERS**

Chairman: Robert G. Kelly, Charleston.  
 Vice Chairman: Charles Lively, Weston.  
 Associate Chairman: Mrs. Olita W. Hooker, Buckhannon.  
 Secretary: Mrs. Ruth McGraw, Clarksburg.  
 Treasurer: R. W. Casto, Spencer.  
 Assistant Treasurer: John J. D. Preston, Charleston.

**MEMBERS**

(By Senatorial Districts)

|   |   |
|---|---|
| <p><b>First:</b> (Brooke, Hancock, Ohio)—Patrick J. McGuire, Wellsburg; James B. Riley, Wheeling; Garda Bachell, Bethany; Mrs. Lafayette Graner, Wheeling.<br/> <b>Second:</b> (Marshall, Tyler, Wetzel)—W. J. Brennan, Sistersville; Charles Gamble, Moundsville; Beatrice Yeater, New Martinsville; Virginia McC. Dill, Cameron.<br/> <b>Third:</b> (Pleasants, Ritchie, Wirt, Wood)—C. E. Park, Parkersburg;</p> | <p>C. H. Bumgardner, Elizabeth; Mrs. A. S. Morris, Parkersburg; Mrs. U. S. G. Ferrell, Cairo.<br/> <b>Fourth:</b> (Jackson, Mason, Roane)—George E. Somerville, Pt. Pleasant; R. W. Casto, Spencer; Greek A. Park, Ripley; Hazel Pullen, Ambrosia.<br/> <b>Fifth:</b> (Cabell, Lincoln, Putnam)—C. T. Taylor, Huntington; H. A. Erwin, Hurricane; Paulina</p> |
|---|---|

\*Elected by State Executive Committee.



B. Ramsey, Huntington; Georgia Tabor, West Hamlin.

Sixth: (McDowell, Mingo, Wayne, Wyoming)—L. L. Belcher, Welch; W. B. Blottman, Williamson; Mrs. John Sadler, Kenova.

Seventh: (Mercer, Monroe, Raleigh, Summers)—C. C. Canterbury, Beckley; F. G. Loban, Alderson; Mrs. William Taylor, Beckley; Mrs. Ernest I. Crawford, Hinton.

Eighth: (Boone, Kanawha, Logan)—Robert G. Kelly, Charleston; W. R. Thurmond, Logan; Edith Mohler Sweet, St. Albans; Mrs. Russell C. Newman, Lundale.

Ninth: (Clay, Fayette, Greenbrier, Nicholas)—W. N. Jasper, Lewisburg; Buren Stephenson, Clay; Edith W. Breckinridge, Summersville; Mrs. Nell Walker, Winona.

Tenth: (Braxton, Calhoun, Gilmer, Pocahontas, Webster)—Fred L. Fox, Charleston; W. T. Talbott, Webster Springs; Minnie Camden Lambe, Sutton; Miss Bessie Boyd Bell, Glenville.

Eleventh: (Marion, Monongalia, Taylor)—Fred M. Jamison, Fair-

mont; F. Guy Ash, Morgantown; Mrs. Eugene M. Watkins, Morgantown; Mrs. Gene W. Ford, Graf-ton.

Twelfth: (Doddridge, Harrison, Lewis)—W. Guy Tetrick, Clarksburg; C. W. Rinehart, Weston; May F. Connell, Clarksburg; Mrs. Allie B. Jackson, Jane Lew.

Thirteenth: (Barbour, Pendleton, Randolph, Upshur)—B. M. Hoover, Elkins; A. R. Parrish, Belington; Olita W. Hooker, Buckhannon.

Fourteenth: (Grant, Hardy, Mineral, Preston, Tucker)—H. H. McNemar, Petersburg; Mrs. E. M. Welton, Petersburg; P. T. Gibson, Kingwood; Mrs. Catherine McCoy Fisher, Moorefield.

Fifteenth: (Berkeley, Hampshire, Jefferson, Morgan)—Clarence E. Martin, Martinsburg; Mrs. Betty S. Jordan, Charles Town; Margaret I. Keller, Romney; George H. Williams, Romney.

#### MEMBERS AT LARGE

Andrew Edmiston, Jr., Weston;  
D. E. French, Bluefield; Mrs. A. D. Hopkins, Parkersburg.

## NEGRO DEMOCRATIC STATE EXECUTIVE COMMITTEE

### OFFICERS

Chairman: I. J. K. Wells, Beckley  
Vice Chairman: S. Brady Briggs, Hinton  
Associate Chairman: Mrs. B. R. Forney, Fairmont  
Secretary: E. L. Powell, Charleston  
Assistant Secretary: Chas. Moore, Bluefield  
Treasurer: Dave S. Ware, Fayetteville  
Research Secretary: A. W. Ambrose, Huntington  
Corresponding Secretary: M. H. Huston, Logan  
Chairman Board of Strategy: J. E. Meadows, Sr., Princeton

### MEMBERS

W. C. Colquitt, Hancock  
R. D. Chapman, Raleigh  
Dave S. Ware, Fayette  
S. B. Briggs, Summers  
F. C. Blackman, Mercer  
J. W. Herndon, McDowell  
C. M. Hart, Jefferson  
S. N. Dandridge, Boone

Dr. G. A. Banks, Ohio  
W. P. Crook, Monongalia  
Buford Bailey, Marion  
G. W. Williams, Randolph  
L. G. Smith, Cabell  
I. M. Carper, Kanawha  
Dr. S. J. Bampfield, Logan  
Robert Carter, Mingo

## DEMOCRATIC STATE PLATFORM

(Adopted at Bluefield Aug. 11, 1932)

### THE DEMOCRATIC STATE PLATFORM

The Democratic Party recognizes the heavy responsibility of leadership in times of financial disaster and economic distress, such as now prevail within the United States. Yes, remembering that in other such days, a Jefferson, a Jackson, or a Wilson brought order out of disorder, Democracy welcomes the opportunity for service, and approaches the campaign with confidence and assurance, and the knowledge that its nominees are fully competent to cope with existing conditions.

The Democracy of West Virginia approves the platform adopted by the National Democratic Convention in Chicago, and commends it in its entirety to the electorate of the State.

It congratulates the citizenry on its opportunity to follow the competent leadership of Franklin D. Roosevelt and John N. Garner.

It approves the record of M. M. Neely in the United States Senate and the record of Joe L. Smith and Lynn S. Hornor, in the House of Representatives. It also presents to the State a splendid Congressional ticket to be elected in November.

It endorses and commends the program of the Democratic Party in the legislative session of 1931, and respectfully submits that had the Republican Senate then joined with the Democratic House in its constructive and economic plan, that millions of dollars would have been saved to the State and the extraordinary session of 1932 would have been unnecessary. We heartily endorse the record of the Democratic House of Delegates that passed more wholesome, progressive legislation than was ever before passed by either house in the history of the State; it exposed nepotism, waste and extravagance, misfeasance and malfeasance, of years of Republican rule; it originated and passed the classification amendment, enabling the people to bring about less and more equitable taxation; it is now refusing to impose more taxes on a tax-ridden people, at the behest of a Republican Governor, or take care of a Republican deficit of millions that could not possibly have existed under an economical administration of the affairs of the State; it is combining, abolishing, cutting and eliminating, to the end that reasonable economy may be enthroned at Charleston. What this House of Delegates has done is an index of what the Democratic Party pledges itself to do if placed in control of the State Government.

It recognizes in Judge H. G. Kump, nominee for Governor, a man of rare ability and one who, if entrusted with office, will bring honor to the State and reflect credit on the party.

It furthermore presents an entire State ticket composed of men, competent and trustworthy, and who will bring efficiency to the various State Departments of government.

### Indictment of Republican Leadership

Whenever any organization, whether directing private enterprise or administering affairs of State, loses the confidence of those whose interests it guides, then, that organization is without hope, and the only remedy lies in the replacement of its directing heads, and subordinate officers, with new leaders surrounded by new advisers.

The Republican Party in West Virginia, under its present leadership, is in such position, and is not in accord with its rank and file. Its record of iniquities under the administration of Governor Conley is without parallel in the history of the State.

It has been wasteful; it has been extravagant; and it has been incompetent. Today it stands indicted in the court of public opinion for total disregard of public trust.

Its shortcomings are too many to enumerate, but that the people may

have some examples by which to form conclusions, the Democratic Party specifically charges the Republican administration as being guilty of:

Nepotism.

Improper and irregular loaning of the irreducible school fund.

Payment of exorbitant legal fees for work required to be performed by the Attorney General and prosecuting attorneys.

An indefensible deficit in the public treasury.

Squandering and misappropriating public funds.

Mismanagement of public school system and directing it for the benefit of private interest and for the advancing of political favor.

Creating and maintaining useless departments and commissions.

Maintaining an excessive and incompetent personnel in many of the Departments of the State Government.

Using all departments of the State Government primarily to promote the interest of the Republican officeholders and to perpetuate them in power.

Exorbitant and unwarranted expenditure of public funds for traveling and entertainment.

Unwarranted expenditures of public funds for the furnishing and equipping, beyond all needs, of the offices of department heads and the offices of their subordinates.

#### **Democratic Position.**

The Democratic Party pledges itself that if entrusted with power it will initiate and carry forward a program that will free the State from the evils of Republican leadership.

That it will sponsor such constructive legislation, and apply in practice such principles as will best promote the economic and social life of the State, wisely develop its resources and through the process of a "new deal" in all things, secure to the people confidence and happiness and ever remember that as between human rights and property rights that human rights are and ever shall be pre-eminent.

To carry out such a program there are certain fundamentals upon which the party sets forth and declares its position.

#### **Tax Plan.**

We commend the action of the Democratic House of Delegates at the regular session of 1931, in adopting for submission to a vote of the people, and transmitting to the Republican Senate for its concurrence, which was refused, an amendment to the Constitution of the State providing for a limitation of levies upon property for taxation, and also authorizing a feasible income tax; and also for having likewise at the extraordinary session of 1932, adopted for submission an amendment of the same purport and effect, which was concurred in by the Senate and which will be submitted for approval at the November election, and we favor the ratification of such Democratic amendment.

The rates fixed for taxation by said proposed amendment may greatly reduce the revenues and thereby necessitate rigid economy in all departments of government. However, if the revenues are so reduced that with the utmost economy, we should not be able to pay expenses and take care of the two and one-half million deficit left us as a legacy by the inefficient outgoing administration, resort may then be had if necessary, to a wise and properly adjusted income tax, or other form of taxation.

As a part of any tax plan, we pledge our party to such reduction in expenditures and such economies, that, in the event new taxes are necessary, the proceeds thereof will be in lieu of and not in addition to present taxes.

#### **Local Self-Government.**

We favor the widest extension of local self-government. We believe that the several governmental units should be permitted to control their local affairs without unwarranted dictation by the state government.

### **Agriculture.**

Agriculture is West Virginia's primary industry, therefore, the Democratic party pledges anew to sponsor laws that will further its success and promote prosperity in farming communities. It will lend its aid to efficient production, and to modern and economic methods of marketing.

### **Other Industries.**

Business and manufacturing must be encouraged, and laws made so liberal and elastic that West Virginia will be attractive to all forms of industry, that with the continued exhaustion of natural resources, the wealth of the State will be retained in other forms.

### **Conservation of Forests and Streams.**

The Democratic Party recognizes in our heritage of forests, streams and wild life, climate, mountain scenery and outdoor recreational advantages a great natural resource. These are greatly enhanced by the fact that so great a part of the population of these United States is now brought within a few hours' drive of our borders by the development of roads. The direct revenue from gasoline road tax and license fees, to the state and the indirect income to our people from the tourist trade is now no mean consideration. We commit the party to a sane and progressive policy of conservation of this great natural resource.

### **Reorganization of State Government.**

In recent years many states have reorganized their governments in keeping with modern methods and have saved millions of dollars annually to taxpayers.

The Democratic Party, if brought to power, will institute a study looking to a complete reorganization of West Virginia state government, along lines of economy and efficiency, and will advocate such legislation as is necessary to give effect thereto.

### **Education.**

The Democratic Party believes in the public education of the youth of the State, but it believes in the operation of the school system in the interest of the youth and not for political expediency. Education should have special attention in the proposed study for the reorganization of the State government.

### **Labor and Capital.**

The Democratic Party believes in all protection and safeguards to labor, and a fair opportunity for capital. Each is a component part of a proven system, and each equally essential to the life of the other, and to the welfare of the State.

### **Women.**

We declare for equality of women in all political and governmental matters, and pledge ourselves to a fair consideration of the rights of women to offices best suited to their qualifications. We oppose the exploitation of women in industry and stand for such conditions of work as will best preserve their health and safety. We favor an equal wage for equal service.

### **Equal Rights.**

We favor equal rights and privileges for all citizens regardless of race or color.

### **Conclusion.**

Standing fearlessly upon the statements of fact herein recited, and the principles and program herein pledged, the Democratic Party invites the support and approval of all citizens and to their judgment it solemnly commits its cause.

## CHAIRMEN OF DEMOCRATIC COUNTY COMMITTEES

(Corrected to March 1, 1934)

- Barbour: Wesley Lantz, Philippi.  
 Berkeley: Robert S. Thompson, Martinsburg.  
 Boone: Chas. E. Barrett, Madison.  
 Braxton: Dr. M. T. Morrison, Sutton.  
 Brooke: B. O. Cresap, Wellsburg.  
 Cabell: C. W. Freeman, Huntington.  
 Calhoun: L. J. Morris, Grantsville.  
 Clay: Lyman Dawson, Clay.  
 Doddridge: Charles Longacre, West Union.  
 Fayette: J. Alfred Taylor, Fayetteville.  
 Gilmer: C. W. Marsh, Glenville.  
 Grant: H. F. Baker, Petersburg.  
 Greenbrier: H. L. Van Sickler, Lewisburg.  
 Hampshire: C. J. Powell, Romney.  
 Hardy: C. C. Wise, Moorefield.  
 Hancock: Paul S. Cullen, New Cumberland.  
 Harrison: Frank J. Maxwell, Clarksburg.  
 Jackson: S. G. Starcher, Ripley.  
 Jefferson: Charles R. Langdon, Charles Town.  
 Kanawha: Dr. G. C. Robertson, Charleston.  
 Lewis: Lloyd Rinehart, Weston.  
 Lincoln: B. V. Vinson, West Hamlin.  
 Logan: George C. Steele, Logan.  
 Marion: A. C. West, Fairmont.  
 Marshall: Elmer C. Yoho, Moundsville.  
 Mason: J. J. Lovell, Pt. Pleasant.  
 Mercer: F. Morton Wagner, Bluefield.  
 Mineral: Harry R. Taylor, Keyser.  
 Mingo: S. T. Waller, Williamson.
- Monongalia: Junius M. Strouss, Morgantown.  
 Monroe: H. S. Ellison, Union.  
 Morgan: Charles Scott, Berkeley Springs.  
 McDowell: Fred L. Ray, Keystone.  
 Nicholas: C. W. Bell, Zela.  
 Ohio: Carl B. Galbraith, Wheeling.  
 Pendleton: Ralph M. Hiner, Franklin.  
 Pleasants: Howard West, St. Marys.  
 Pocahontas: Dr. E. G. Herold, Marlinton.  
 Preston: Joe V. Gibson, Kingwood.  
 Putnam: W. E. Thompson, Hurricane.  
 Raleigh: Dr. K. M. Jarrell, Beckley.  
 Randolph: Phil Williams, Elkins.  
 Ritchie: Mrs. Etta Chenoweth Robinson, Pennsboro.  
 Roane: F. M. Ferrell, Spencer.  
 Summers: J. C. Neely, Hinton.  
 Taylor: Fred E. Gates, Flemington.  
 Tucker: Claude G. Shaffer, Parsons.  
 Tyler: C. L. Fordyce, Middlebourne.  
 Upshur: Wm. S. Roberts, Buckhannon.  
 Wayne: H. P. Dean, Wayne.  
 Webster: W. L. Wooddell, Webster Springs.  
 Wetzel: H. E. Cheney, Littleton.  
 Wirt: James Burton, Palestine.  
 Wood: Kenner B. Stephenson, Parkersburg.  
 Wyoming: C. A. Blankenship, Pineville.

WEST VIRGINIA DIVISION OF  
YOUNG DEMOCRATIC CLUB OF AMERICA

## OFFICERS

- President: H. L. Snyder, Jr., Charleston.  
 Vice President: Frances Evans, Logan.  
 Secretary: John P. Beacom, Huntington.  
 Executive Secretary: John Baker, Charleston.  
 Treasurer: F. F. McIntosh, Jr., Spencer.

## NATIONAL COMMITTEE MEMBERS

Mary Gray Silver, Martinsburg      Alan Swinler, Clarksburg

## NATIONAL FINANCE COMMITTEE MEMBERS

F. F. McIntosh, Jr., Spencer      Lewis Smith, Grantsville  
Edward H. Long, Huntington      June Gainer, Parkersburg

## STATE EXECUTIVE COMMITTEE

## First District

James Paull, Wellsburg      Harrison Conaway, Fairmont  
Sue Ankrom, New Martinsville      Mabel Watkins, Grafton

## Second District

Whiting C. Faulkner, Martinsburg      R. M. Hiner, Franklin  
Mary Gilbert, Morgantown      Dora Garlitz, Keyser

## Third District

Frank H. Berry, Clarksburg      James Tierney, Jr., Weston  
Clair Alderson, Zela      Mrs. Cam Morrison, Webster Spgs.

## Fourth District

R. V. Nolan, Parkersburg      E. E. Winters, Jr., Huntington  
Hazel Pullen, Ambrosia      Genevieve Starcher, Ripley

## Fifth District

Raymond Woodell, Hamlin      Cullen Hall, Williamson  
Gill Walker, Union      Frances Owens, Welch

## Sixth District

Thomas W. Johnson, Logan      John E. Amos, Charleston  
Elizabeth Tucker, Beckwith      Mrs. John Ward, Beckley

## ACTIVE CLUBS

| <i>County</i>   | <i>City</i>          | <i>President</i>      |
|-----------------|----------------------|-----------------------|
| Barbour.....    | Philippi.....        | Bretsel Harris        |
| Berkeley.....   | Martinsburg.....     | Whiting Faulkner      |
| Braxton.....    | Gassaway.....        | A. L. Longwell        |
|                 | Sutton.....          | John Fox              |
| Cabell.....     | Huntington.....      | R. K. Van Zant        |
| Clay.....       | Clay.....            | Paul Lowe             |
| Gilmer.....     | Glenville.....       | Paul Kidd             |
| Grant.....      | Petersburg.....      | Ralph Snell           |
| Hardy.....      | Moorefield.....      | Harlan Calhoun        |
| Harrison.....   | Clarksburg.....      | Frank H. Berry        |
| Kanawha.....    | Charleston.....      | R. N. Stephens, Jr.   |
| Lewis.....      | Weston.....          | James A. Tierney, Jr. |
| Logan.....      | Logan.....           | Chauncey Browning     |
| Mineral.....    | Keyser.....          | John Rice             |
| Monongalia..... | Morgantown.....      | Brooks Bosworth       |
| Nicholas.....   | Summersville.....    | Robert Vaught         |
| Preston.....    | Kingwood.....        | Howard Gibson         |
| Randolph.....   | Elkins.....          | John Cleeman          |
| Upshur.....     | Buckhannon.....      | Kenneth Stewart       |
| Wayne.....      | Wayne.....           | Milton J. Ferguson    |
| Webster.....    | Webster Springs..... | John Hoffman          |

**REPUBLICAN NATIONAL COMMITTEE**

Headquarters: Barr Building  
Washington

**OFFICERS**

Chairman: Everett Sanders, Indiana.  
Vice-Chairmen: Ralph E. Williams, Oregon.  
Mrs. Alvin T. Hert, Kentucky.  
J. Henry Roraback, Connecticut.  
Treasurer: George F. Getz, Illinois.  
Secretary: George deB. Keim, New Jersey.  
Director Women's Division: Mrs. Ellis A. Yost, West Virginia.

**MEMBERS**

Alabama: Oliver D. Street, Birmingham; Mrs. Birdie Hooper Kenamer, Montgomery.

Arizona: Mrs. Robt. Lincoln Hoyal, Douglas.

Arkansas: Wallace Townsend, Little Rock; Mrs. A. C. R Emmel, Little Rock.

California: Mark L. Requa, San Francisco; Mrs. Edith Van de Water, Long Beach.

Colorado: Lawrence C. Phipps, Denver; Mrs. John E. Hillman, Delta.

Connecticut: J. Henry Roraback, Hartford; Miss Katherine Byrne, Putnam.

Delaware: C. Douglass Buck, Wilmington; Mrs. F. G. Tallman, Wilmington.

Florida: John F. Harris, Palm Beach; Mrs. Sidney C. Brown, Tampa.

Georgia: James W. Arnold, Athens; Mrs. Bertha M. Field, Marietta.

Idaho: Ezra R. Whitla, Coeur d'Alene; Mrs. Emma Clouchek, Twin Falls.

Illinois: Frank L. Smith, Dwight; Mrs. Bertha D. Baur, Chicago.

Indiana: George A. Ball, Muncie; Miss Dorothy Cunningham, Indianapolis.

Iowa: Harrison E. Spangler, Cedar Rapids; Miss Martha McClure, Mt. Pleasant.

Kansas: J. D. M. Hamilton, Topeka; Mrs. R. R. Bittmann, Independence.

Kentucky: J. Matt Chilton, Louisville; Mrs. Alvin T. Hert, Louisville.

Louisiana: Ernest Lee Jahncke, New Orleans; Mrs. Roberta Grimmet, Shreveport.

Maine: Joseph W. Simpson, York Harbor; Mrs. Guy P. Gannett, Cape Elizabeth.

Maryland: Phyllis Lee Goldsborough, Baltimore; Mrs. Calvin Gabriel, Baltimore.

Massachusetts: John Richardson, Boston; Mrs. Frank Roe Batchelder, Worcester.

Michigan: James E. Davidson, Bay City; Mrs. Jacob Steketee, Grand Rapids.

Minnesota: Claude H. Mackenzie, Gaylord; Mrs. Manley L. Fosseen, Minneapolis.

Mississippi: Perry W. Howard, Jackson; Mrs. Mary C. Booze, Mound Bayou.

Missouri: Dr. E. B. Clements, Macon; Mrs. Grace Semple Burlington, St. Louis.

Montana: Jos. D. Scanlan, Miles City; Mrs. Orvis Evans, Butte.

Nebraska: Charles A. McCloud, York; Mrs. M. D. Cameron, Omaha.

Nevada: George Wingfield, Reno; Mrs. Mary C. Franzman, Reno.

New Hampshire: Robert P. Burroughs, Manchester; Mrs. Howard Parker, Berlin.

New Jersey: Daniel E. Pomeroy, Englewood; Mrs. Edna B. Conklin, Hackensack.

New Mexico: Albert G. Simms, Albuquerque; Mrs. Margaret Kent Medler, Albuquerque.

New York: Chas D. Hilles, New York; Mrs. Ruth Baker Pratt, New York.

North Carolina: Charles A. Jonas, Lincolnton; Mrs. W. E. Kennen, Greensboro.

North Dakota: William Stern, Fargo; Mrs. V. E. Stenerson, Minot.

Ohio: Walter F. Brown, Toledo; Mrs. Katherine Kennedy Brown, Dayton.

Oklahoma: William G. Skelly, Tulsa; Mrs. Horace H. Sayre, Ardmore.

Oregon: Ralph E. Williams, Portland; Mrs. Pat Allen, Portland.

Pennsylvania: \*William S. Vare, Philadelphia; Mrs. Worthington Scranton, Scranton.

Rhode Island: Frederick S. Peck, Providence; Mrs. Paul FitzSimons, Newport.

South Carolina: J. C. Hambright, Rock Hill; Miss Clara Harrigal, Aiken.

South Dakota: S. X. Way, Watertown; Mrs. Paul Rewman, Deadwood.

Tennessee: J. Will Taylor, Knoxville; Mrs. Ruby Roach McLane, Nashville.

Texas: R. B. Creager, Brownsville; Mrs. Lena Gay More, Brownsville.

Utah: Ernest Bamberger, Salt Lake City; Mrs. Jeannette M. Morrell, Ogden.

Vermont: Earle S. Kinsley, Rutland; Mrs. Margaret S. Tucker, Brattleboro.

Virginia: Joseph L. Crupper, Rosslyn; Mrs. Murray Boocock, Keswick.

Washington: \*Frank Burns, Seattle; Mrs. E. C. Young, Spokane.

West Virginia: Walter S. Hallanan, Charleston; Mrs. Cara L. Ebert, Parkersburg.

Wisconsin: George Vits, Manitowic; Mrs. Harry E. Thomas, Sheboygan.

Wyoming: Patrick Sullivan, Casper; Mrs. Bryant B. Brooks, Casper.

Alaska: E. A. Rasmusen, Skagway; Mrs. Frank I. Reed, Anchorage.

District of Columbia: E. F. Coladay, Washington; Mrs. Virginia White Speel, Washington.

Hawaii: James P. Winne, Honolulu; Princess David Kawanakoa, Honolulu.

Philippine Islands: C. M. Cotterman, Manila; Miss Marguerite Wolfson, Manila.

Porto Rico: Dr. Martha Robert de Romeu, San Juan.

#### OFFICERS OF THE REPUBLICAN STATE COMMITTEES

Alabama: Joseph C. Swann, Mobile, Chairman; Thos. J. Kennamer, Birmingham, Secretary.

Arizona: Dr. R. J. Stroud, Tempe, Chairman; Andrew J. Baumert, Jr., Phoenix, Secretary.

Arkansas: A. J. Russell, Little Rock, Chairman; Osro Cobb, Little Rock, Secretary.

California: Louis B. Mayer, Culver City, Chairman; Justis F. Creamer, Orange, Secretary.

Colorado: Jesse F. McDonald, Leadville, Chairman; Elmer C. Abbey, Denver, Secretary.

Connecticut: J. Henry Roraback, Hartford, Chairman; Clarence G. Willard, New Haven, Secretary.

Delaware: F. V. duPont, Wilmington, Chairman; W. J. Storey, Dover, Secretary.

Florida: George P. Wentworth, Pensacola, Chairman; Allen E. Walker, Winter Haven, Secretary.

Georgia: Josiah T. Rose, Atlanta, Chairman; Wilson Williams, Woodbury, Secretary.

Idaho: R. P. Parry, Twin Falls, Chairman; Byron E. Hyatt, Boise, Secretary.

Illinois: Franklin J. Stransky, Savanna, Chairman; Gus. J. Johnson, Paxton, Secretary.

Indiana: Don B. Irwin, Frankfort, Chairman; Harry E. Fenton, Indianapolis, Secretary.

Iowa: Homer S. Stephens, Clarinda, Chairman; Vernon D. Blank, Des Moines, Secretary.

Kansas: Frank Carlson, Concordia, Chairman; Charles V. Norman, Troy, Secretary.

Kentucky: R. W. Hunter, Louisville, Chairman; Mrs. Lillian G. Davis, Louisville, Secretary.

Louisiana: John E. Jackson, New Orleans, Chairman; E. J. Claire, Edgard, Secretary.

\*Nominated by State Committee.



Maine: Daniel F. Field, Phillips, Chairman; Mrs. Maude West, Winthrop, Secretary.

Maryland: Galen L. Tait, Baltimore, Chairman.

Massachusetts: Carl A. Terry, Boston, Chairman; Mrs. Edw. F. Wellington, Milton, Secretary.

Michigan: Howard C. Lawrence, Ionia, Chairman; James G. Frey, Battle Creek, Secretary.

Minnesota: E. L. McMillan, Princeton, Chairman; Sam S. Haislett, Minneapolis, Secretary.

Missouri: Arthur M. Curtis, Springfield, Chairman; Mrs. Helen Lang Rogers, (Mrs. Harrison Rogers), Carthage, Secretary.

Montana: J. W. Speer, Great Falls, Chairman; O. A. Bergerson, Dillon, Secretary.

Nebraska: Robert Smith, Omaha, Chairman; Walter Roberts, Lincoln, Secretary.

Nevada: Noble H. Getchell, Midas, Chairman; Clyde D. Souter, Reno, Secretary.

New Hampshire: Bernard B. Chase, Concord, Chairman; Jessie Doe, Dover, Secretary.

New Jersey: E. Bertram Mott, Morristown, Chairman; Mrs. Eliz. D. Oliver, Perth Amboy, Secretary.

New Mexico: E. L. Safford, Santa Fe, Chairman; J. D. Sena, Santa Fe, Secretary.

New York: W. Kingsland Macy, Islip, Chairman; Lafayette B. Gleason, New York City, Secretary.

North Carolina: J. S. Duncan, Greensboro, Chairman; W. H. Foster, Greensboro, Secretary.

North Dakota: A. W. Fowler, Fargo, Chairman; M. Tschida, Glen Ullin, Secretary.

Ohio: Ed D. Schorr, Columbus, Chairman; Nolan Boggs, Toledo, Secretary.

Oklahoma: C. C. Hawk, Shawnee, Chairman; John H. Griffith, Okla-

homa City, Secretary; Mrs. Grace Pool, Financial Secretary in charge.

Oregon: T. C. Elliott, Milton, Chairman; Geo. L. Koehn, Portland, Secretary.

Pennsylvania: Edward Martin, Washington, Chairman; A. Boyd Hamilton, Harrisburg, Assistant to Chairman; Charles Johnson, Norristown, Secretary; Miss Nancy P. Highley, Norristown, Assistant to Secretary.

Rhode Island: Charles P. Sisson, Providence, Chairman; Nathan M. Wright, Providence, Secretary.

South Carolina: Dallas A. Gardner, Orangeburg, Chairman; Elizabeth Hearn, Orangeburg, Secretary.

South Dakota: Chas D. McDowald, Sioux Falls, Chairman.

Tennessee: Howard B. Shofner, Nashville, Chairman; M a y n a r d Tipps, Nashville, Secretary.

Texas: Eugene Nolte, Seguin, Chairman; E. C. Toothman, Dallas, Secretary.

Utah: Byron D. Anderson, Salt Lake City, Chairman; W. D. Candland, Mt. Pleasant, Secretary.

Vermont: Geo. H. Thompson, Bellows Falls, Chairman; Geo. F. Jones, Rutland, Secretary.

Virginia: Hon. H. B. McCormac, Winchester, Chairman; Ned W. McWave, Lynchburg, Secretary.

Washington: Ray Carroll, Seattle, Chairman; R. W. Condon, Seattle, Secretary.

West Virginia: Chas. J. Schuck, Wheeling, Chairman; A. E. Haan, Charleston, Secretary.

Wisconsin: George L. Gilkey, Merrill, Chairman; Roy L. Brecke, Milwaukee, Secretary.

Wyoming: P. P. Anderson, Basin, Chairman; Marshall Reynolds, Cheyenne, Secretary.

## REPUBLICAN NATIONAL PLATFORM

### Introduction

We, the representatives of the Republican Party, in convention assembled, renew our pledge to the principles and traditions of our party and dedicate it anew to the service of the Nation.

We meet in a period of widespread distress and of an economic depression that has swept the world. The emergency is second only to that

of a great war. The human suffering occasioned may well exceed that of a period of actual conflict.

The supremely important problem that challenges our citizens and governments alike is to break the back of the depression, to restore the economic life of the Nation and to bring encouragement and relief to the thousands of American families that are solely afflicted.

The people themselves, by their own courage, their own patient and resolute effort in the readjustments of their own affairs can and will work out the cure. It is our task as a party, by leadership and a wise determination of policy to assist that recovery.

To that task we pledge all that our party possesses in capacity, leadership, resourcefulness and ability. Republicans collectively and individually in Nation and State hereby enlist in a war which will not end until the promise of American life is once more fulfilled.

### Leadership.

For nearly three years the world has endured an economic depression of unparalleled extent and severity. The patience and courage of our people have been severely tested, but their faith in themselves, in their institutions, and in their future remains unshaken. When victory comes, as it will, this generation will hand on to the next a great heritage unimpaired.

This will be due in large measure to the quality of the leadership that this country has had during this crisis. We have had in the White House a leader,—wise, courageous, patient, understanding, resourceful, ever-present at his post of duty, tireless in his efforts, and unswervingly faithful to American principles and ideals.

At the outset of the depression, when no man could foresee its depth and extent, the President succeeded in averting much distress by securing agreement between industry and labor to maintain wages and by stimulating programs of private and governmental construction. Throughout the depression unemployment has been limited by the systematic use of part-time employment as a substitute for the general discharge of employes. Wage scales have not been reduced except under compelling necessity. As a result there have been fewer strikes and less social disturbance than during any similar period of hard times.

The suffering and want occasioned by the great drought of 1930 were mitigated by the prompt mobilization of the resources of the Red Cross and of the government. During the trying winters of 1930-31 and 1931-32 a nation-wide organization to relieve distress was brought into being under the leadership of the President. By the spring of 1931 the possibility of a business upturn in the United States was clearly discernible when, suddenly, a train of events was set in motion in Central Europe which moved forward with extraordinary rapidity and violence, threatening the credit structure of the world, and eventually dealing a serious blow to this country.

The President foresaw the danger. He sought to avert it by proposing a suspension of inter-governmental debt payments for one year, with the purpose of relieving the pressure at the point of greatest intensity. But the credit machinery of the nations of Central Europe could not withstand the strain, and the forces of disintegration continued to gain momentum until in September Great Britain was forced to depart from the gold standard. This momentous event, followed by a tremendous raid on the dollar, resulted in a series of bank suspensions in this country, and the hoarding of currency on a large scale.

Again the President acted. Under his leadership the National Credit Association came into being. It mobilized our banking resources, saved scores of banks from failure, helped restore confidence, and proved of inestimable value in strengthening the credit structure.

By the time the Congress met, the character of our problems was clearer than ever. In his message to Congress, the President outlined

a constructive and definite program which in the main has been carried out; other portions may yet be carried out.

The Railroad Credit Corporation was created. The capital of the Federal Land Banks was increased. The Reconstruction Finance Corporation came into being, and brought protection to millions of depositors, policy holders and others. Legislation was enacted enlarging the discount facilities of the Federal Reserve System; and, without reducing the legal reserves of the Federal Reserve Banks, releasing a billion dollars of gold, a formidable protection against raids on the dollar, and a greatly enlarged basis for an expansion of credit. An earlier distribution to depositors in closed banks has been brought about through the action of the Reconstruction Finance Corporation. Above all, the national credit has been placed in an impregnable position by provision for adequate revenue and a program of drastic curtailment of expenditures. All of these measures were designed to lay a foundation for the resumption of business and increased employment. But delay and the constant introduction and consideration of new and unsound measures has kept the country in a state of uncertainty and fear, and offset much of the good otherwise accomplished.

The President has recently supplemented his original program. To provide for distress, to stimulate the revival of business and employment, and to improve the agricultural situation, he recommended extending the authority of the Reconstruction Finance Corporation to enable it:

- (a) To make loans to political subdivisions of public bodies or private corporations for the purpose of starting construction of income-producing or self-liquidating projects which will at once increase employment;
- (b) to make loans upon security of agricultural commodities so as to insure the carrying of normal stocks of those commodities, and thus stabilize their loan value and price levels;
- (c) to make loans to the Federal Farm Board to enable extension of loans to farm cooperatives and loans for export of agricultural commodities to quarters unable otherwise to purchase them;
- (d) to loan up to \$300,000,000 to such states as are unable to meet the calls made upon them by their citizens for distress relief.

The President's program contemplates an attack on a broad front, with far-reaching objectives, but entailing no danger to the budget. The Democratic program, on the other hand, contemplates a heavy expenditure of public funds, a budget unbalanced on a large scale, with a doubtful attainment of at best a strictly limited objective.

We strongly endorse the President's program.

### Unemployment and Relief.

True to American traditions and principles of government the administration has regarded the relief problem as one of state and local responsibility. The work of local agencies, public and private, have been co-ordinated and enlarged on a nation-wide scale under the leadership of the President. Sudden and unforeseen emergencies such as the drought have been met by the Red Cross and the government. The United States Public Health Service has been of inestimable benefit to stricken areas.

There has been magnificent response and action to relieve distress by citizens, organizations and agencies public and private throughout the country.

To provide against the possible failure of local and state agencies, the President has urged the Congress to create an emergency relief fund to be loaned temporarily to any State on a showing of actual need and temporary failure of its financial resources.

The Republican Party endorses this record and policy and is opposed to the Federal Government entering directly into the field of private charity and direct relief to the individual.

### **Public Economy**

Constructive plans for financial stabilization cannot be completely organized until our National, State and Municipal Governments not only balance their budgets, but curtail their current expenses as well to a level which can be steadily and economically maintained for some years to come.

We urge prompt and drastic reduction of public expenditure and resistance to every appropriation not demonstrably necessary to the performance of the essential functions of government, national or local.

### **The Dollar**

The Republican Party established and will continue to uphold the gold standard and will oppose any measure which will undermine the government's credit or impair the integrity of our national currency. Relief by currency inflation is unsound in principle and dishonest in results. The dollar is impregnable in the marts of the world today and must remain so. An ailing body cannot be cured by quack remedies. This is no time to experiment upon the body politic or financial.

### **Banks and the Banking System**

The efficient functioning of our economic machinery depends in no small measure on the aid rendered to trade and industry by our banking system. There is need of revising the banking laws so as to place our banking structure on a sounder basis generally for all concerned and for the better protection of the depositing public there should be more stringent supervision and broader powers vested in the supervising authorities. We advocate such a revision.

One of the serious problems affecting our banking system has arisen from the practice of organizing separate corporations under and controlled by the same interests as banks, but participating in operations which the banks themselves are not permitted legally to undertake. We favor requiring reports of and subjecting to thorough and periodic examination all such affiliates of member banks until adequate information has been acquired on the basis of which this problem may definitely be solved in a permanent manner.

### **International Conference**

We favor the participation of the United States in an international conference to consider matters relating to monetary questions, including the position of silver, exchange problems, and commodity prices, and possible cooperative action concerning them.

### **Home Loan Discount Bank System for the Benefit of Home Owners of the United States**

The present Republican Administration has initiated legislation for the creation of a system of Federally supervised Home Loan Discount Banks, designed to serve the home owners of all parts of the country and to encourage home ownership by making possible long term credits for homes on more stable and more favorable terms.

There has arisen in the last few years a disturbing trend away from home ownership. We believe that everything possible should be done by governmental agencies, national, state and local, to reverse this tendency; to aid home owners by encouraging better methods of home financing; and to relieve the present inequitable tax burden on the home. In the field of national legislation we pledge that the measures creating a home loan discount system will be pressed in Congress until adopted.

## Agriculture

Farm distress in America has its root in the enormous expansion of agricultural production during the war, the deflation of 1919, 1920, and the dislocation of markets after the war. There followed, under Republican administrations, a long record of legislation in aid of the cooperative organization of farmers and in providing farm credit. The position of agriculture was gradually improved. In 1928 the Republican Party pledged further measures in aid of agriculture, principally tariff protection for agricultural products and the creation of a Federal Farm Board "clothed with the necessary power to promote the establishment of a farm marketing system of farmer-owned and controlled stabilization corporations."

Almost the first official act of President Hoover was the calling of a special session of Congress to redeem these party pledges. They have been redeemed.

The 1930 Tariff Act increased the rates on agricultural products by thirty per cent, upon industrial products only twelve per cent. That act equalized, so far as legislation can do so, the protection afforded the farmer with the protection afforded industry and prevented a vast flood of cheap wool, grain, livestock, dairy and other products from entering the American market.

By the Agricultural Marketing Act, the Federal Farm Board was created and armed with broad powers and ample funds. The object of that act, as stated in its preamble, was—"To promote the effective merchandising of agricultural commodities in interstate and foreign commerce so that . . . agriculture will be placed on the basis of economic equality with other industries. . . . By encouraging the organization of producers into effective association under their own control . . . and by promoting the establishment of a farm marketing system of producer-owned and producer-controlled cooperative associations.

The Federal Farm Board, created by the Agricultural Marketing Act, has been compelled to conduct its operations during a period in which all commodity prices, industrial as well as agricultural, have fallen to disastrous levels. A period of decreasing demand and of national calamities such as drought and flood has intensified the problem of agriculture. Nevertheless, after only a little more than two years' efforts the Federal Farm Board has many achievements of merit to its credit. It has increased the membership of cooperative farm marketing associations to coordinate efforts of the local associations. By cooperation with other Federal agencies, it has made available to farm marketing associations a large volume of credit, which, in the emergency, would not have otherwise been available. Larger quantities of farm products have been handled cooperatively than ever before in the history of the cooperative movement. Grain crops have been sold by the farmer through his association directly upon the world market.

Due to the 1930 Tariff Act and the Agricultural Marketing Act, it can truthfully be stated that the prices received by the American farmer for his wheat, corn, rye, barley, oats, flaxseed, cattle, butter and many other products, cruelly low though they are, are higher than the prices received by the farmers of any competing nation for the same products.

The Republican Party has also aided the American farmer by relief of the sufferers in the drought-stricken areas through loans for rehabilitation and through road building to provide employment, by the development of the inland waterway system, by the Perishable Product Act, by the strengthening of the extension system, and by the appropriation of \$125,000,000 to recapitalize the Federal Land Banks and enable them to extend time to worthy borrowers.

The Republican Party pledges itself to the principle of assistance to cooperative marketing associations, owned and controlled by the farmers themselves, through the provisions of the Agricultural Marketing Act,

which will be promptly amended or modified as experience shows to be necessary to accomplish the objects set forth in the preamble of that act.

### Tariff and the Marketing Act

The party pledges itself to make such revision of tariff schedules as economic changes require to maintain the parity of protection to agriculture with other industry.

The American farmer is entitled not only to tariff schedules on his products but to protection from substitutes therefor.

We will support any plan which will help to balance production against demand, and thereby raise agricultural prices, provided it is economically sound, and administratively workable without burdensome bureaucracy.

The burden of taxation borne by the owners of farm land constitute one of the major problems of agriculture. President Hoover has aptly and truly said—"Taxes upon real property are easiest to enforce and are the least flexible of all taxes. The tendency under pressure of need is to continue these taxes unchanged in times of depression, despite the decrease in the owner's income. Decreasing price and decreasing income results in an increasing burden upon property owners . . . which is now becoming almost unbearable. The tax burden upon real estate is wholly out of proportion to that upon other forms of property and income. There is no farm relief more needed today than tax relief."

The time has come for a reconsideration of our tax systems, Federal, state and local, with a view to developing a better coordination, reducing duplication, and relieving unjust burdens. The Republican Party pledges itself to this end.

More than all else, we point to the fact that, in the administration of executive departments, and in every plan of the President for the coordination of national effort and for strengthening our financial structure, for expanding credit, for rebuilding the rural credit system and laying the foundations for better prices, the President has insisted upon the interest of the American farmer.

The fundamental problem of American agriculture is the control of production to such volume as will balance supply with demand. In the solution of this problem the cooperative organization of farmers to plan production, and the tariff, to hold the home market for American farmers, are vital elements. A third element equally as vital is the control of the acreage of land under cultivation, as an aid to the efforts of the farmer to balance production.

We favor a national policy of land utilization which looks to national needs, such as the administration has already begun to formulate. Such a policy must foster reorganization of taxing units in areas beset by tax delinquency, and divert lands that are submarginal for crop production to other uses. The national welfare plainly can be served by the acquisition of submarginal lands for watershed protection, grazing, forestry, public parks, and game preserves. We favor such acquisitions.

### The Tariff

The Republican Party has always been the staunch supporter of the American system of a protective tariff. It believes that the home market, built up under that policy, the greatest and richest market in the world, belongs first to American agriculture, industry and labor. No pretext can justify the surrender of that market to such competition as would destroy our farms, mines and factories, and lower the standard of living which we have established for our workers.

Because many foreign countries have recently abandoned the gold standard, as a result of which the costs of many commodities produced in such countries have, at least for the time being, fallen materially in terms of American currency, adequate tariff protection is today particularly essential to the welfare of the American people. The tariff Commission should promptly investigate individual commodities so affected

by currency depreciation, and report to the President any increase in duties found necessary to equalize domestic with foreign costs of production.

To fix the duties on some thousands of commodities, subject to highly complex conditions, is necessarily a difficult technical task. It is unavoidable that some of the rates established by legislation should, even at the time of their enactment, be too low or too high. Moreover, a subsequent change in costs or other conditions may render obsolete a rate that was before appropriate. The Republican Party has, therefore, long supported the policy of a flexible tariff, giving power to the President, after investigation by an impartial commission and in accordance with prescribed principles, to modify the rates named by the Congress.

We commend the President's veto of the measure, sponsored by Democratic Congressmen, which would have transferred from the President to the Congress the authority to put into effect the findings of the Tariff Commission. Approval of the measure would have returned tariff making to politics and destroyed the progress made during ten years of effort to lift it out of log-rolling methods. We pledge the Republican Party to a policy which will retain the gains made and enlarge the present scope of greater progress.

We favor the extension of the general Republican principle of tariff protection to our natural resource industries, including the products of our farms, forests, mines and oil wells, with compensatory duties on the manufactured and refined products thereof.

### Veterans

Our country is honored whenever it bestows relief on those who have faithfully served its flag. The Republican Party, appreciative of this solemn obligation and honor, has made its sentiments evident in Congress.

Increased hospital facilities have been provided, payments in compensation have more than doubled, and in the matter of rehabilitations, pensions, and insurance, generous provision has been made. The administration of laws dealing with the relief of veterans and their dependents has been a difficult task, but every effort has been made to carry service to the veteran and bring about not only a better and generous interpretation of the law, but a sympathetic consideration of the many problems of the veteran.

We believe that every veteran incapacitated in any degree by reason of illness or injuries attributable to service in defense of his country should be cared for and compensated, so far as compensation is possible, by a grateful nation, and that the dependents of those who lost their lives in war or whose death since the war in which service was rendered is traceable to service causes, should be provided for adequately. Legislation should be in accord with this principle.

Disability from causes subsequent and not attributable to war and the support of dependents of deceased veterans whose death is unconnected with war, have been to some measure accepted obligations of the nation as a part of the debt due.

A careful study should be made of existing veterans legislation with a view to eliminating inequalities and injustices and effecting all possible economies, but without departing from our purpose to provide on a sound basis full and adequate relief for our service disabled men, their widows and orphans.

### Foreign Affairs

Our relations with foreign nations have been carried on by President Hoover with consistency and firmness but with mutual understanding and peace with all nations. The world has been overwhelmed with economic strain which has provoked extreme nationalism in every quarter, has overturned many governments, stirred the springs of suspicion and

distrust, and tried the spirit of international cooperation, but we have held to our own course steadily and successfully. The party will continue to maintain its attitude of protecting our national interests and policies wherever threatened but at the same time promoting common understanding of the varying needs and aspirations of other nations and going forward in harmony with other peoples without alliances or foreign partnerships. The facilitation of world intercourse, the freeing of commerce from unnecessary impediments, the settlement of international difficulties by conciliation and the methods of law, and the elimination of war as a resort of national policy have been and will be our party program.

### Friendship and Commerce

We believe in and look forward to the steady enlargement of the principles of equality of treatment between nations great and small, the concession of sovereignty and self-administration to every nation which is capable of carrying on stable government and conducting sound and orderly relationships with other people, and the cultivation of trade and intercourse on the basis of uniformity of opportunity of all nations.

In pursuance of these principles, which have steadily gained favor in the world, the administration has asked no special favors in commerce, has protested discriminations whenever they arose, and has steadily cemented this procedure by reciprocal treaties guaranteeing equality for trade and residence. The historic American policy known as the "most favored nation principle" has been our guiding program and we believe that policy to be the only one consistent with a full development of international trade, the only one suitable for a country having as wide and diverse a commerce as America and the one most appropriate for us in view of the great variety of our industrial, agricultural and mineral products and the traditions of our people. Any other plan involves bargains and partnerships with foreign nations and as a permanent policy is unsuited to America's position.

### Conditions on the Pacific

Events in the Far East, involving the employment of arms on a large scale in a controversy between Japan and China, have caused world-wide concern in the past year and sorely tried the bulwarks erected to insure peace and pacific means for the settlement of international disputes. The controversy has not only threatened the security of the nations bordering the Pacific, but has challenged the maintenance of the policy of the Open Door in China and the administration and political integrity of that people, programs which upon American initiation were adopted more than a generation ago and secured by international treaty. The President and his Secretary of State have maintained throughout the controversy a just balance between Japan and China, taking always a firm position to avoid entanglement in the dispute but consistently upholding the established international policies and the treaty rights and interests of the United States, and never condoning developments that endangered the obligation of treaties or the peace of the world. Throughout the controversy our government has acted in harmony with the governments represented in the League of Nations, always making it clear that American policy would be determined at home but always lending a hand in the common interest of peace and order.

In the application of the principles of the Kellogg Pact the American Government has taken the lead, following the principle that a breach of the Pact or a threat of infringement thereof was a matter of international concern wherever and however brought about.

As a further step the Secretary of State, upon the instruction of the President, adopted the principle later enlarged upon in his letter to the Chairman of the Committee on Foreign Relations of the Senate that this government would not recognize any situation, treaty or agreement



brought about between Japan and China by force and in defiance of the covenants of the Kellogg Pact. This principle, associated as it is with the name of President Hoover, was later adopted by the Assembly of the nations at Geneva as a rule for the conduct of all those governments. The principle remains today as an important contribution to international law and a significant moral and material barrier to prevent a nation obtaining the fruits of aggressive warfare. It thus opens a new pathway to peace and order.

We favor enactment by Congress of a measure that will authorize our government to call or participate in an international conference in case of any threat of non-fulfillment of Article 2 of the Treaty of Paris (Kellogg-Briand Pact).

#### Latin America

The policy of the Administration has proved to our neighbors of Latin America that we have no imperialistic ambitions but that we wish only to promote the welfare and common interest of the independent nations in the Western Hemisphere. We have aided Nicaragua in the solution of its troubles and our marines are remaining in that country, in greatly reduced numbers at the request of the Nicaraguan government, only to supervise the coming election. After that they will all be returned to the United States. In Haiti, in accord with the recommendations of the Forbes Commission, appointed by the President, the various services of supervision are being rapidly withdrawn and only those will be retained which are mandatory under the treaties. Throughout Latin America the policy of the Government of the United States has been and will, under Republican leadership, continue to be one of frank and friendly understanding.

#### World Court

The acceptance by America of membership in the World Court has been approved by three successive Republican Presidents and we commend this attitude of supporting in this form the settlement of international disputes by the rule of law. America should join its influence and gain a voice in this institution, which would offer us a safer, more judicial and expeditious instrument for the constantly recurring questions between us and other nations than is now available by arbitration.

#### Reduction of Armament

Conscious that the limitation of armament will contribute to security against war, and that the financial burdens of military preparation have been shamefully increased throughout the world, the administration under President Hoover has made steady efforts and marked progress in the direction of proportional reduction of arms by agreements with other nations. Upon his initiative a treaty between the chief naval powers at London in 1930, following the path marked by the Washington Conference of 1922, established a limitation of all types of fighting ships on a proportionate basis as between the three great naval powers. For the first time, a general limitation of a most costly branch of armament was successfully accomplished.

In the Geneva disarmament conference now in progress America is an active participant, and a representative delegation of our citizens is laboring for further progress in a cause to which this country has been an earnest contributor. This policy will be pursued.

Meanwhile, maintenance of our Navy on the basis of parity with any nation is a fundamental policy to which the Republican Party is committed. While in the interest of necessary government retrenchment, humanity and relief of the taxpayer we shall continue to exert our full influence upon the nations of the world in the cause of reduction of arms, we do not propose to reduce our navy defenses below that of any other nation.

### National Defense

Armaments are relative and, therefore, flexible and subject to change as necessity demands. We believe that in time of war every material resource in the nation should bear its proportionate share of the burdens occasioned by the public need and that it is a duty of government to perfect plans in time of peace whereby this objective may be attained in war. We support the essential principles of the National Defense Act as amended in 1920 and by the Air Corps Act of 1926, and believe that the Army of the United States has through successive reductions, accomplished in the last twelve years, reached the irreducible minimum consistent with the self-reliance, self-respect and security of this country.

### Labor and Immigration

We believe in the principle of high wages.

We favor the principle of the shorter work week and shorter work day with its application to government as well as to private employment, as rapidly and as constructively as conditions will warrant.

We favor legislation designed to stimulate, encourage and assist in home building.

#### Immigration:

The restriction of immigration is a Republican policy. Our Party formulated and enacted into law the quota system which for the first time has made possible an adequate control of foreign immigration. Rigid examination of applicants in foreign countries has prevented the coming of criminals and other undesirable classes, while other provisions of the law have enabled the President to suspend immigration of foreign wage-earners who otherwise, directly or indirectly, would have increased unemployment among native-born and legally resident foreign-born wage-earners in this country. As a result, immigration is now less than at any time during the past one hundred years.

We favor the continuance and strict enforcement of our present laws upon this subject.

#### Department of Labor:

We commend the constructive work of the United States Department of Labor.

#### Labor:

Collective bargaining by responsible representatives of employers and employees of their own choice without the interference of anyone is recognized and approved.

Legislation such as laws prohibiting alien contract labor, peonage labor, and the "Shanghai-ing" of sailors, the eight-hour labor law on government contracts, and in government employment; provision for railroad safety devices, of methods of conciliation, mediation and arbitration in industrial labor disputes, including the adjustment of railroad disputes, the providing of compensation for injury to government employes (the forerunner of Federal Workers' Compensation Acts), and other laws to aid and protect labor are of Republican origin, and have had and will continue to have the unserving support of the Party.

#### Employment:

We commend the constructive work of the United States Employment Service in the Department of Labor. This Service was enlarged and its activities extended through an appropriation made possible by the President with the cooperation of the Congress. It has done high service for the unemployed in the ranks of civil life and in the ranks of the former soldiers of the World War.

### Freedom of Speech:

Freedom of speech, press and assemblage, are fundamental principles upon which our form of government rests. These vital principles should be preserved and protected.

### Public Utilities

Supervision, regulation and control of interstate public utilities in the interest of the public is an established policy of the Republican Party to the credit of which stands the creation of the Interstate Commerce Commission with its authority to assure reasonable transportation rates, sound railway finance and adequate service.

As proof of the progress made by the Republican Party in government control of public utilities, we cite the reorganization under this Administration of the Federal Power Commission with authority to administer the federal water power act. We urge legislation to authorize this commission to regulate the charges for electric current when transmitted across state lines.

### Transportation

The promotion of agriculture, commerce and industry requires coordination of transportation by rail, highway, air and water. All should be subjected to appropriate and constructive regulation.

The public will of course select the form of transportation best fitted to its particular service, but the terms of competition fixed by public authority should operate without discrimination, so that all common carriers by rail, highway, air and water shall operate under conditions of equality.

The railroads constitute the backbone of our transportation system and perform an essential service for the country. The railroad industry is our largest employer of labor and the greatest consumer of goods. The restoration of their credit and the maintenance of their ability to render adequate service are of paramount importance to the public, to their many thousands of employes and to savings banks, insurance companies and other similar institutions, to which the savings of the people have been intrusted.

We should continue to encourage the further development of the merchant marine under American registry and ownership.

Under the present administration the American merchant fleet has been enlarged and strengthened until it now occupies second place among the merchant marines of the world.

By the gradual retirement of the government from the field of ship operations, and marked economies in costs, the United States Shipping Board will require no appropriation for the fiscal year 1933 for ship operations.

### Saint Lawrence Seaway

The Republican Party stands committed to the development of the Great Lakes-St. Lawrence Seaway. Under the direction of President Hoover negotiation of a treaty with Canada for this development is now at a favorable point. Recognizing the inestimable benefits which will accrue to the nation from placing the ports of the Great Lakes on an ocean base, the Party reaffirms allegiance to this great project and pledges its best efforts to secure its early completion.

### Inland Waterways

The Republican Party recognizes that low cost transportation for bulk commodities will enable industry to develop in the midst of agriculture in the Mississippi Valley, thereby creating a home market for farm products in that section. With a view to aiding agriculture in the Middle

West the present administration has pushed forward, as rapidly as possible, the improvement of the Mississippi Waterway System and we favor a continued vigorous prosecution of these works to the end that agriculture and industry in that great area may enjoy the benefits of these improvements at the earliest possible date.

### Highways

The Federal policy to cooperate with the states in the building of roads was thoroughly established when the Federal Highway Act of 1921 was adopted under a Republican Congress. Each year since that time appropriations have been made which have greatly increased the economic value of highway transportation and helped to raise the standards and opportunities of rural life.

We pledge our support to the continuation of this policy in accordance with our needs and resources.

### Crime

We favor the enactment of rigid penal laws that will aid the states in stamping out the activities of gangsters, racketeers and kidnapers. We commend the intensive and effective drive made upon these public enemies by President Hoover and pledge our party to further efforts to the same purpose.

### Narcotics

The Republican Party pledges itself to continue the present relentless warfare against the illicit narcotic traffic and the spread of the curse of drug addiction among our people. This Administration has by treaty greatly strengthened our power to deal with this traffic.

### Civil Service

The merit system has been amply justified since the organization of the Civil Service by the Republican Party. As a part of our governmental system it is now unassailable. We believe it should remain so.

### The Eighteenth Amendment

The Republican Party has always stood and stands today for obedience to and enforcement of the law as the very foundation of orderly government and civilization. There can be no national security otherwise. The duty of the President of the United States and of the officers of the law is clear. The law must be enforced as they find it enacted by the people. To these courses of action we pledge our nominees.

The Republican Party is and always has been the party of the Constitution. Nullification by non-observance by individuals or state action threatens the stability of government.

While the Constitution makers sought a high degree of permanence, they foresaw the need of changes and provided for them. Article V limits the proposals of amendments to two methods: (1) Two-thirds of both Houses of Congress may propose amendments; or (2) On application of the legislatures of two-thirds of the states a national convention shall be called by Congress to propose amendments. Thereafter ratification must be had in one of two ways: (1) By the legislatures of three-fourths of the several states; or (2) By conventions held in three-fourths of the several states. Congress is given power to determine the mode of ratification.

Referendums without constitutional sanction cannot furnish a decisive answer. Those who propose them innocently are deluded by false hopes; those who propose them knowingly are deceiving the people.

A nation-wide controversy over the Eighteenth Amendment now distracts attention from the constructive solution of many pressing national problems. The principle of national prohibition as embodied in the

Amendment was supported and opposed by members of both great political parties. It was submitted to the states by members of Congress of different political faith and ratified by state legislatures of different political majorities. It was not then and is now not a partisan political question.

Members of the Republican Party hold different opinions with respect to it and no public official or member of the Party should be pledged or forced to choose between his party affiliations and his honest convictions upon this question.

We do not favor a submission limited to the issue of retention or repeal. For the American nation never in its history has gone backward, and in this case the progress which has been thus far made must be preserved, while the evils must be eliminated.

We, therefore, believe that the people should have an opportunity to pass upon a proposed amendment the provision of which, while retaining in the Federal Government power to preserve the gains already made in dealing with the evils inherent in the liquor traffic, shall allow states to deal with the problem as their citizens may determine, but subject always to the power of the Federal Government to protect those states where prohibition may exist and safeguard our citizens everywhere from the return of the saloon and attendant abuses.

Such an amendment should be promptly submitted to the states by Congress, to be acted upon by state conventions called for that sole purpose in accordance with the provisions of Article V of the Constitution, and adequately safeguarded so as to be truly representative.

### Conservation

The wise use of all natural resources freed from monopolistic control is a Republican policy, initiated by Theodore Roosevelt. The Roosevelt, Coolidge and Hoover reclamation projects bear witness to the continuation of that policy. Forestry and all other conservation activities have been supported and enlarged.

The conservation of oil is a major problem to the industry and the nation. The administration has sought to bring coordination of effort through the states, the producers and the Federal Government. Progress has been made and the effort will continue.

### Negro

For seventy years the Republican Party has been the friend of the American Negro. Vindication of the right of the Negro citizen to enjoy the full benefits of life, liberty, and the pursuit of happiness is traditional in the Republican Party, and our Party stands pledged to maintain equal opportunity and rights for our Negro citizens. We do not propose to depart from that tradition nor to alter the spirit or letter of that pledge.

### Hawaii

We believe that the existing status of self-government which for many years has been enjoyed by the citizens of the Territory of Hawaii should be maintained, and that officials appointed to administer the government should be bona-fide residents of the Territory.

### Puerto Rico

Puerto Rico being a part of the United States and its inhabitants American citizens, we believe that they are entitled to a good faith recognition of the spirit and purposes of their Organic Act. We, therefore, favor the inclusion of the Island in all legislative and administrative measures enacted or adopted by Congress or otherwise for the economic benefit of their fellow citizens of the mainland.

We also believe that in so far as possible all officials appointed to administer the affairs of the Island government should be qualified by at least five years of bona-fide residence therein.

### Alaska

We favor the policy of giving to the people of Alaska the widest possible territorial self-government and the selection so far as possible of bona-fide residents for positions in that Territory and the placing of its citizens on an equality with those in the several states.

### Welfare Work and Children

The children of our nation, our future citizens, have had the most solicitous thought of our President. Child welfare and protection has been a major effort of this Administration. The organization of the White House Conference on Child Health and Protection is regarded as one of the outstanding accomplishments of this Administration.

Welfare work in all its phases has had the support of the President and aid of the Administration. The work of organized agencies, local, state and Federal, has been advanced and an increased impetus given by that recognition and help. We approve and pledge a continuation of that policy.

### Indians

We favor the fullest protection of the property rights of the American Indians and the provision for them of adequate educational and health facilities.

### Reorganization of Government Bureaus

Efficiency and economy demand reorganization of government bureaus. The problem is non-partisan and must be so treated if it is to be solved. As a result of years of study and personal contact with conflicting activities and wasteful duplication of effort, the President is particularly fitted to direct measures to correct the situation. We favor legislation by Congress which will give him the required authority.

### Democratic Failure

The vagaries of the present Democratic House of Representatives offer characteristic appalling proof of the existing incapacity of that Party for leadership in a national crisis. Individualism running amuck has displaced party discipline and has trampled underfoot party leadership. A bewildered electorate has viewed the spectacle with profound dismay and deep misgivings. Goaded to desperation by their confessed failure, the party leaders have restored to "pork barrel" legislation to obtain a unity of action which could not otherwise be achieved. A Republican President stands resolutely between the helpless citizen and the disasters threatened by such measures; and the people, regardless of party, will demand his continued service. Many times during his useful life has Herbert Hoover responded to such a call, and his response has never disappointed. He will not disappoint us now.

### Party Government

The delays and differences which recently hampered efforts to obtain legislation imperatively demanded by prevailing critical conditions strikingly illustrate the menace to self-government brought about by the weakening of party ties and party fealty. Experience has demonstrated that coherent political parties are indispensable agencies for the prompt and effective operation of the functions of our government under the Constitution. Only by united party action can consistent, well planned and wholesome legislative programs be enacted. We believe that the majority of the Congressmen elected in the name of a party have the right and duty to determine the general policies of that party requiring Congressional action, and that Congressmen belonging to that party are, in general, bound to adhere to such policies. Any other course inevitably makes of Congress a body of detached delegates which, instead of representing the collective wisdom of our people, become the confused voices

of a heterogeneous group of unrelated local prejudices. We believe that the time has come when Senators and Representatives of the United States be impressed with the inflexible truth that their first concern should be the welfare of the United States and the well-being of all of its people, and that stubborn pride of individual opinion is not a virtue but an obstacle to the orderly and successful achievement of the objects of representative government. Only by cooperation can self-government succeed. Without it, election under a party aegis becomes a false pretense. We earnestly request that Republicans through the Union demand that their representatives in the Congress pledge themselves to these principles, to the end that the insidious influences of party disintegration may not undermine the very foundations of the Republic.

### Conclusion

In contrast with the Republican policies and record, we contrast those of the Democratic as evidenced by the action of the House of Representatives under Democratic leadership and control, which includes:

1. The issuance of fiat currency;
2. Instructions to the Federal Reserve Board and the Secretary of the Treasury to attempt to manipulate commodity prices;
3. The guarantee of bank deposits;
4. The squandering of the public resources and the unbalancing of the budget through pork-barrel appropriations which bear little relation to distress and would tend through delayed business revival to decrease rather than increase employment.

Generally on economic matters we pledge the Republican Party—

1. To maintain unimpaired the national credit.
2. To defend and preserve a sound currency and an honest dollar.
3. To stand steadfastly by the principle of a balanced budget.
4. To devote ourselves fearlessly and unremittingly to the task of eliminating abuses and extravagance and of drastically cutting the cost of government so as to reduce the heavy burden of taxation.
5. To use all available means consistent with sound financial and economic principles to promote an expansion of credit, to stimulate business and relieve unemployment.
6. To a thorough study of the conditions which permitted the credit and the credit machinery of the country to be made available without adequate check for wholesale speculation in securities, resulting in ruinous consequences to millions of our citizens and to the national economy, and to correct those conditions so that they shall not recur.

Recognizing that real relief to unemployment must come through a revival of industrial activity and agriculture to the promotion of which our every effort must be directed, our Party in state and nation undertakes to do all in its power that is humanly possible to see that distress is fully relieved in accordance with American principles and traditions.

No successful solution of the problems before the country today can be expected from a Congress and a President separated by partisan lines, or opposed in purposes and principles. Responsibility cannot be placed unless a clear mandate is given by returning to Washington a Congress and a Chief Executive united in principles and program. The return to power of the Republican Party with that mandate is the duty of every voter who believes in the doctrines of the party and its program as herein stated. Nothing less, we believe, will insure the orderly recovery of the country and that return to prosperous days which every American so ardently desires.

The Republican Party faces the future unafraid!

With courage and confidence in ultimate success, we will strive against the forces that strike at our social and economic ideals, our political institutions.

## DELEGATES TO THE REPUBLICAN NATIONAL CONVENTION

CHICAGO, JUNE 14, 1932.

### AT LARGE

| Delegates                      | Alternates                   |
|--------------------------------|------------------------------|
| H. D. Hatfield, Huntington     | Carl G. Bachman, Wheeling    |
| Howard Sutherland, Elkins      | Robert C. Logan, Wheeling    |
| A. A. Lilly, Charleston        | Carleton C. Pierce, Kingwood |
| John Roscoe Turner, Morgantown | Wm. W. Sanders, Charleston   |
| Joseph Holt Gaines, Charleston | Sarah M. Nutter, Charleston  |
| C. W. Dillon, Fayetteville     | J. C. Gilmer, Charleston     |
| W. C. Grimes, Wheeling         | Paul H. Goshorn, Piedmont    |

### DISTRICT DELEGATES

(By Congressional Districts)

| Delegates                       | Alternates                                 |
|---------------------------------|--|
| <b>First:</b>                   |  |
| Charles J. Schuck, Wheeling.    | John C. Ulrich, Wheeling.                  |
| W. J. Cotton, Wheeling.         | Richard W. Tompkins, Fairmont.             |
| <b>Second:</b>                  |  |
| Wilbur H. Thomas, Martinsburg.  | Herman G. Johnson, Elkins                  |
| Stanley R. Cox, Morgantown.     | Mrs. William B. Snyder, Shepherds-<br>town |
| <b>Third:</b>                   |  |
| Wade Pepper, Clarksburg.        | Mrs. Irene B. Moats, Clarksburg.           |
| J. D. Jones, Glenville.         |  |
| <b>Fourth:</b>                  |  |
| M. P. Wiswell, Huntington.      | J. Rupert Jefferson, Parkersburg.          |
| Sattis Simmons, Ripley.         | Nedra Wilhelm, Point Pleasant.             |
| <b>Fifth:</b>                   |  |
| Russell S. Ritz, Bluefield.     | Max Matz, Bluefield.                       |
| W. J. Martin, Hinton.           | Kyle McCormick, Princeton.                 |
| <b>Sixth:</b>                   |  |
| Walter S. Hallanan, Charleston. | Arthur W. Little, W. Sulphur Spgs.         |
| David D. Ashworth, Beckley.     | Mrs. Cora L. Terry, Charleston.            |

## REPUBLICAN STATE EXECUTIVE COMMITTEE

Headquarters: Charleston

### OFFICERS

Chairman: Charles J. Schuck, Wheeling.  
 Vice Chairman: Mrs. U. G. Young, Buckhannon.  
 Secretary: A. E. Haan, Charleston.  
 Assistant Secretary: Sattis Simmons, Ripley.  
 Treasurer: Nathan Goff, Clarksburg.



## MEMBERS

## (By Senatorial Districts)

First: (Brooke, Hancock, Ohio)—H. F. Behrens, Wheeling; Jennie B. Sanford, New Cumberland; Thomas J. Sherrard, Wellsburg; Flora A. Williams, Wheeling.

Second: (Marshall, Tyler, Wetzel)—M. C. Barker, Moundsville; Sebastean R. Thompson, Moundsville; Chas. N. Kimball, Sistersville; Harriet L. Grimm, Middlebourne.

Third: (Pleasants, Ritchie, Wirt, Wood)—John A. Davis, Sr., Parkersburg; N. D. Marsh, Cairo; Julia A. Ogdin, St. Marys; Clara L. Ebert, Parkersburg.

Fourth: (Jackson, Mason, Roane)—J. E. Harrison, Ripley; Rose Ferguson, Pt. Pleasant; L. J. Heslop, Pt. Pleasant; Florence I. Chapman, Spencer.

Fifth: (Cabell, Lincoln, Putnam)—James B. Clendenin, Huntington; Jacob D. Smith, Hamlin; Mrs. Andrew Northcott, Lesage; Monica Sovine, Hurricane.

Sixth: (McDowell, Mingo, Wayne, Wyoming)—S. H. Goodloe, Williamson; Ray A. Wayland, Gary; Mrs. Alice Brammer, Elkhorn; Mrs. Eleanor Hurt, Williamson.

Seventh: (Mercer, Monroe, Raleigh, Summers)—John Q. Hutchinson, Beckley; C. M. Cunningham, Bluefield; Roberta H. Scott, Bluefield; Mildred W. Smith, Beckley.

Eighth: (Boone, Kanawha, Logan)—W. Chapman Revercomb, Charleston; R. Harry Ball, Seth; Mrs. Ruby Spencer, East Bank; Geneva Spurlock, Logan.

Ninth: (Clay, Fayette, Greenbrier, Nicholas)—E. L. Tutwiler, Mt. Hope.

Blanche Horan, Summersville; Mrs. E. G. Landers, Boomer.

Tenth: (Braxton, Calhoun, Gilmer, Pocahontas, Webster)—David Frame, Sutton; William Waggy, Erbacon; Grace A. Smith, Glenville; Mrs. E. G. Rider, Sutton.

Eleventh: (Marion, Monongalia, Taylor)—Paul E. Amos, Fairmont; James Henry Krepps, Morgantown; Mrs. E. A. Grose, Fairmont; Dorothy Pauline Baker, Grafton.

Twelfth: (Doddridge, Harrison, Lewis)—Leonard G. Williams, Clarksburg; Mrs. Leona D. Kincaid, Weston; Mrs. Emma K. Elliott, Clarksburg.

Thirteenth: (Barbour, Pendleton, Randolph, Upshur)—J. E. Rusmisell, Buckhannon; Clifford S. Colebank, Elkins; Flora A. McCue, Elkins; Ada B. Hilleary, Buckhannon.

Fourteenth: (Grant, Hardy, Mineral, Preston, Tucker)—L. F. Everhart, Terra Alta; James J. Johnston, Piedmont; Sue M. Johnson, Keyser; Mrs. William C. Bond, Thomas.

Fifteenth: (Berkeley, Hampshire, Jefferson, Morgan)—Harry A. Downs, Martinsburg; Ed. C. Ambrose, Paw Paw; Hattie L. Zepp, Martinsburg; Mrs. H. N. Bradley, Charles Town.

## REPUBLICAN STATE PLATFORM

(Adopted at Wheeling, August 12, 1933)

## REPORT OF COMMITTEE ON RESOLUTIONS

We, the members of the Republican Party of West Virginia, in convention assembled, reaffirm our faith in the principles of the great party to which we proudly acknowledge our allegiance. We renew our endorsement of the doctrines upon which its policy has been built; doctrines which it has pronounced from time to time for the purpose of developing industry and commerce, and promoting the social and moral advantages of our whole people.

We take pride in the fact that our party was born in a spirit of service to the common man. It was brought into being as a protest against the hideous institution of human slavery. The first great Republican

President, the immortal Abraham Lincoln, in his historical address at Cincinnati, appealed to the workers of America in behalf of free labor and a free country, in which every man who worked with his hands should have the right to enjoy the products of his toil, without the permission of a slave master and to enjoy further rights of American citizenship equal to those of any other citizen.

In this spirit, the Republican Party dedicated itself to the cause of the common people; to the task of building in this country a civilization and a manner of living which would open to every worker, however lowly; to the child of every home, however humble, the door to greater privileges and greater means of comfort, than enjoyed by like workers in any other country on the face of the Globe.

The Republican party has, through the Protective Tariff, fostered and sustained, a higher level of wages, a higher average of employment, and a fuller measure of the comforts of life than found among any other people in any part of either the old or the new world. It has given to the American worker benefits in the form of compensation, care of his health and protection in his home, approached by no other working class.

We invite the attention of the working men of West Virginia, and of all our citizens who believe in equality of opportunity for the child of every home, to this essential fact; search the country over; examine the legislation of every state, and you will find that those states which have constantly shown the greatest care for their working people; which have constantly protected their interests through welfare legislation; through progressive child labor laws; through sanitary and safety legislation; through the provision of state hospitalization, have been states whose legislation has been inspired and framed by Republicans. On the other hand, if you look to those states in which the hideous iniquity of child labor still continues to flourish, where wages are lowest, and conditions of labor are worst, you will find that those states are almost invariably Democratic states.

Today, as never before, the welfare of industry, the employment of the great mass of our people, are bound up in maintenance of the protective tariff. Depreciated currencies of other countries have given foreign manufacturers the advantage of competitive markets which are threatening invasion of the industry of the United States. Lower standards of living in Europe and Asia have created, and are creating, a tremendous volume of marketable goods, competitive with those manufactured in the United States, which are today threatening invasion of the American market to the destruction of our own standards of wages, and means of employment. Within the past few months, shipments of iron and steel products from England and Belgium have been sold at the wharves of Detroit and of New Orleans. In every field of manufacture, the American employer is feeling today keener competition from foreign producers, and the American worker is facing a more serious threat from foreign competition.

We hold this is no time to modify, break down or lower the tariff, which is the great protective barrier of American industry in general and West Virginia industry in particular. The iron and steel, the coal, the glass, the potteries, the chemical plants, and other great industries of West Virginia, as well as agriculture, have prospered under the protective tariff. Today, when a period of World readjustment is menacing our industry as never before, we pledge our senators and congressmen, as representatives of West Virginia Republicanism, to secure for every West Virginia industry, every employer, and every worker, the fullest measure of tariff benefits.

We hold that the protective tariff policy of the Republican party is not merely a means of promoting industry, and of creating wealth for employers, but it is a great instrument for the maintenance of a higher culture, and a higher civilization, a broader diffusion among all our people of all the things that make for human welfare.

By a kindly Providence, we have been blessed with a national inheritance of tremendous value. From the Atlantic to the Pacific, and from the Lakes to the Gulf we have a territory unequalled in natural resources; unequalled in all the elements which supply the needs of humanity; in that territory we have one people, speaking one tongue, and living under one flag. Our trade and commerce flow in unbroken lines across this vast area. This great natural wealth we propose to develop for the benefit of the American people, and for no other people. We hold if we maintain this great American market for our own people; that if we use the resources which Nature has given us to make more and more useful things to distribute among our own people, that we will create and maintain among the great mass of our workers, the highest measure of comfort, and of physical and mental enjoyment, and moral culture, ever attained by any people on the face of the earth.

That is the high purpose of the protective tariff policy of the Republican party, and to that purpose we pledge our devotion and our continued efforts.

We rejoice in the renomination of President Hoover and Vice President Curtis, who have proved themselves so admirably equipped for national leadership during the most trying period of the country's history. We particularly laud the firm foreign policy of the Republican administration, and the broad comprehensive reconstruction policies which have set the country on a sane path to recovery, and endorse the progressive, vigorous, American platform of our national party.

### The Record in West Virginia

We call attention to the fact that the Republican party in West Virginia, true to Republican traditions, has ever been the party of progress. Whatever we have of advanced legislation, and of high public service, has come through the agency of Republican executives and Republican legislators.

There was a time in this state, not many years ago, when the life of a worker in the field, the factory or the mine, was not a matter of state concern.

Passage of the Workmen's Compensation Act by a Republican Legislature under the leadership of a Republican Governor wiped out this great wrong. For the first time in the history of the State, law established the principle that the welfare of the worker and the protection of his life was a matter of State concern. During the eighteen years this Department has been in operation, it has distributed upwards of \$40,000,000 in compensation; money which has gone to injured workmen, to the maintenance and education of orphaned children, to the general promotion of human happiness.

We have now in West Virginia, thanks to Republican vision and progressiveness, a splendid Health Department; a Department which during the past twelve years, in particular, has commanded the respect and commendation of the entire medical profession; a Department which has inspired in nearly every County in the State, special effort in health promotion, and which has contributed in many ways to the general welfare of our citizenship.

Republican administration in West Virginia has multiplied our humane institutions and has increased their efficiency. The present high standards of the Hopemont, Rutherford and Denmar sanitariums; the Weston, the Spencer, the Huntington and the Lakin State Hospitals; the West Virginia Training School, the Children Homes, the Industrial Schools for Boys and the Industrial Home for Girls, the Schools for the Deaf and Blind, are all evidences of the deep concern of West Virginia Republicanism for the happiness and welfare of our people.

We recognize the intelligent interest taken in our humane institutions by the medical fraternity of West Virginia and we invite the cooperation and suggestions of the medical fraternity as to matters relating to the humanitarian work carried on by the State.

### Good Roads

During the past twelve years, the State has spent large sums of money in the development of good roads. More than \$100,000,000 has been expended in the building of a great system of State highways. Construction of these highways over the mountains and through the valleys of our State is a tremendously difficult and expensive task. Nevertheless, our road system compares favorably with states in which construction is less difficult and in which development has been going on for a much longer period of time. We are attracting in ever increasing numbers, the tourists of the United States, who are enjoying our scenery, becoming acquainted with the advantages of West Virginia and trading with our people.

It is a matter of especial pride that the Road Commission, carrying on this stupendous work, expending this vast sum of money under Republican executives, has done so without a dollar of unlawfully wasted money, being a record of careful and honest management, unsurpassed in the distribution of a like sum of money anywhere in the United States.

### A New Cause and a New Battle

Republicanism in West Virginia ever has turned its face to the light. In this spirit, it faces today a new issue and a new problem, in the consideration of which it invites the cooperation of all the citizens of the State; in the meeting of which it asks the assistance of every land owner, and of every person who believes in the encouragement of home owning.

In the primary of May 10, Hon. T. C. Townsend was nominated as the Republican candidate for Governor by an overwhelming majority.

His selection was not merely the naming of an individual; not merely an expression of preference for one man over another or others. It was the ringing endorsement of a great program of legislative reform announced by our candidate.

It remains for us formally to put that program into the platform of the Republican Party. We hold that our platform, insofar as it touches these issues, already has been written.

It was written by the voters of West Virginia on May 10.

In announcing his candidacy for the nomination for Governor, our standard bearer laid down this platform:

"First: I favor an amendment to the Constitution of West Virginia that will limit levies so that the total in any one year will not exceed 50 cents on the \$100 on intangible wealth; \$1 on the \$100 valuation upon all farm land and upon homes occupied by their owners; \$1.50 upon all other property situated outside of municipalities; \$2 upon all such property within municipalities.

"Second: I entirely approve the principle that no property of a public utility shall be assessed for taxation at a lower figure than the valuation allowed the same property for rate making purposes.

"Third: I approve amendment of our present Public Service Commission law increasing the regulatory power of the Commission, providing for a public defender, increasing the power and responsibility of the Commission to initiate rate investigations in the public interest, and such other statutory amendments as may be necessary to increase the public protection.

"Finally: I favor a water power law which will have for its primary object the development of our waterpower resources for the use of West Virginia citizens upon preferential terms, with adequate compensation to the people of the State for power otherwise disposed of."

This program was debated in every county of the State and in practically every magisterial district of every county. There could be no

mistaking its meaning. There could be no mistaking the purpose of T. C. Townsend. Both received the most impressive endorsement in the primary history of West Virginia. We call attention to the fact that of the 239,828 votes cast for the five Republican candidates for the gubernatorial nomination, our standard bearer received 147,210 which was 76,876 more than his closest competitor. We call attention to the further fact that in the opposition party, four candidates who had in substance endorsed the Townsend program, received 150,524 of the 243,604 votes cast. In other words, some sixty-two per cent of the men and women casting ballots in the May primary clearly endorsed these great legislative reforms. Only by a combination of circumstances, which split up the vote was a candidate nominated by our opponents, who has not hitherto endorsed land tax relief through constitutional limitation of levies, and has not expressed himself either by word or action as in favor of the other reforms involved in the Townsend program.

Today, therefore, the issue is clear. The Republican party stands on a platform of land tax relief and statutory protection of the people's rights, and presents a candidate espousing well defined and well understood principles. The Democratic nominee, on the other hand, is without plan or policy that the public is aware of. He has nothing to offer in response to the clearly voiced demand of the people for constitutional limitation of property levies, for equalized rate and tax valuation of utility property, for vitalized utility control, or for legislation which will protect the citizens of the State in their water power resources.

We endorse in every particular, the great progressive program of legislative reform outlined by our candidate for Governor and pledge the membership of the Republican Party in this State to the support of measures that will write this program into the fundamental and statutory law of West Virginia.

### The Amendment

The Legislature of West Virginia, sitting in extra session at the call of a Republican Governor, has voted to submit to the people of West Virginia, for their confirmation, the land tax limitation amendment to the Constitution, contained in the program of legislation outlined by our candidate for Governor. This amendment, and the program of legislation auxiliary thereto will be best translated into constitutional and statutory law by the man and the party that initiated them, and have fought for them. With confidence, therefore, we appeal to the voters of West Virginia without regard to previous party membership to join us in bringing about the enactment of this great reform program, a program that promises relief for the over-taxed farms and homes of West Virginia, and a fairer adjustment of tax burdens upon privileged interests.

### Education

The Republican Party reaffirms its faith in, and allegiance to, our great public school system as the one indispensable agency of the state government. Through universal education will come the only permanent solution of our social, political and economic problems. The framers of the State Constitution recognized this fact when they enjoined upon the Legislature the responsibility of providing a sound system of education. The State Constitution in dealing with the question of education says:

1. "The Legislature shall provide by general law for a thorough and efficient system of free schools."

2. "The Legislature shall provide for the support of free schools by appropriating thereto the interest of the invested 'school fund', the net proceeds of all forfeitures and fines accruing to this State under the law thereof; the state capitation tax AND BY GENERAL TAXATION OF PERSONS AND PROPERTY OR OTHERWISE. It shall also provide

for raising in each county or district by authority of the people thereof, such a proportion of the amount required for the support of free schools therein as shall be prescribed by general laws."

It is quite clear that the framers of the Constitution never contemplated that property in a district should be required to pay ninety-seven cents out of each dollar spent for purposes of education. It is equally clear that the portion supplied by the county and district was intended merely to supplement the major obligation of the state and this only when the local people are willing to add this supplemental expense by voting upon the question of levy.

The excessive rates of levy placed upon one class of the wealth of the State—that of property—has resulted in the confiscation of farms, homes and other properties. Such a procedure is wholly indefensible and is utterly intolerable. We, therefore, pledge the Republican Party to an enactment of laws which will place an increased proportion of the costs of the minimum school program upon state indirect sources of taxation in keeping with the spirit and purpose of the Constitution, and modern developments.

### Our State Administration

We endorse and commend the administration of our Governor, Hon. William G. Conley. We call attention to the fact that the special session of the Legislature, called into being by him to meet a great emergency, has enacted legislation limiting the taxes to be levied by all tax-levying bodies in West Virginia to a total of not more than 85 per cent of the taxes levied in the year of 1931; and furthermore, that this legislative session has, with his approval and earnest support, voted to submit the constitutional amendment for the complete limitation of land taxes to the vote of the people, and has thereby made it possible to speed up by two years' time, the day when this great reform can become effective.

By judicious administration of the State's finances, in spite of the very widespread depression, to a very great extent destroying the bond market, Governor Conley has been able to dispose advantageously of the bonds to be sold for the continuance of our state road program, and has maintained the public credit of the State at the very high mark at which it has been established under Republican administration for the past thirty years.

We endorse and commend the various departments of the State Government. All of these bodies have functioned with ability, and with credit to the administration of which they have been a part.

We endorse and commend heartily our various candidates on the state ticket: Auditor, Edgar C. Lawson; Treasurer, W. S. Johnson; Secretary of State, George W. Sharp; Attorney General, Howard B. Lee; Commissioner of Agriculture, Howard M. Gore; and State Superintendent of Schools, W. C. Cook, and in this connection we call attention to the fact that these men, with Governor Conley, sitting as members of the Board of Public Works of the State of West Virginia, have given earnest and conscientious attention to all the complex questions of utility values, and have caused readjustments of the valuations of the various public utility properties of the State, which have resulted in an increase in taxes from those sources to the amount of over one and three quarters millions dollars per year as compared with 1928, and this largely increased revenue from special interests has operated for the benefit of our schools, our hospitals, and for the relief of individual taxpayers.

### Our Congressmen

We endorse and commend also our Representative in the United States Senate, Hon. H. D. Hatfield, and call attention to the fact that his services have been recognized by the members of his own party in the United States Senate by selection for the leadership of the committee

in charge of the present senatorial campaign; that he was given the responsible duty of conducting the hearings designed to consider and present to the public, the difficulties of the great coal industry in which West Virginia is so intimately concerned, and finally that his efforts in behalf of West Virginia industries in framing the present tariff laws were influential and powerful in securing for those industries a just measure of the protection which the Republican Party aims to give to every American manufacturer, and to every American working man.

We also particularly commend our Republican members of Congress: Hon. Carl G. Bachmann, Hon. Frank L. Bowman, Hon. Hugh Ike Shott, Hon. Robert L. Hogg, as faithful and loyal representatives of the interests of West Virginia. They have served the State well. We believe they will have the hearty endorsement of the people of West Virginia at the polls in November. We urge the election in the Sixth Congressional District of Hon. J. O. Lakin; and the election in the Third Congressional District of Hon. John M. Wolverton.

### Primary Reform

We note with no little concern, the growing unwieldiness of the direct primary as operated in this State. In 1928, our party wrote the following primary plank into its platform:

"The primary election law in West Virginia has revealed a number of weaknesses which should be corrected. We recommend to the Legislature of West Virginia the consideration of measures that will—

"First: Tend to prevent irresponsible persons and notoriety lovers from indiscriminately cluttering up the primary ballot. A reasonable fee should be charged for the privilege of placing a name upon the primary ballot, both in the State and in the counties. The requirement of such a fee would operate to prevent irresponsible candidacies, and would create a substantial source of revenue both to the State and to the counties;

"Second: Steps should be taken, whenever and however possible, to reduce the length of the primary ballot. The principle of the short ballot both in the State and the counties may well be considered by the Legislature as a step in that direction.

"Third: Under carefully guarded conditions, option should be given to political communities to choose between nomination by primaries or by conventions. In case where provision is made for a convention, the selection of delegates to the same, and the entire procedure of the convention, should be guarded and protected by law as much as the primaries now are."

Events, we believe, have abundantly vindicated the judgment then expressed, and we now reaffirm this stand and renew the recommendations then made.

### State Prohibition

In 1912, the people of West Virginia wrote into their State Constitution, an amendment prohibiting the manufacture and sale of intoxicating liquors in this State.

This is not, and has not been a party question. Men and women of both parties believe in prohibition; men and women of both parties oppose it. We recognize the fact that the prohibition amendment, as it stands in our State Constitution, is the work of our own citizenship, and can only be changed by our own citizenship. West Virginians may change the prohibitory amendment in West Virginia, but no other than West Virginians can.

### Our Pledges Made Good

In our platform, adopted at Fairmont in 1928, we referred to the practice which has grown up in some of the State Departments, and State Institutions of allowing certain departments and institutions the full use of certain fees for work done by them without an adequate accounting, and without control by the State Legislature, which is the only constitutional tax collecting and tax distributing power.

At that time we recommended that our Legislature take steps to cause every dollar paid to any state department, or to any state institution, for services rendered, or for fees, to be rigidly accounted for, to be audited by proper authorities, and finally to be turned into the State Treasury.

Our state administration, under the leadership of Governor William G. Conley, has effected this very valuable reform; a reform which will tend to assure greater economy of administration, and stricter care of public funds.

### State Economy

In our platform adopted at Fairmont in 1928, we promised a program of strict economy in State Government. We call attention to the fact that during the past year the expenses of the State Government have been reduced annually over one million dollars; that the State of West Virginia has operated, so far as its government at Charleston is concerned, more economically per capita than the large majority of the other states in the Union. Economies, which Republican legislators, our Governor, and various department heads have helped frame assure a continuance of this program of saving, and we pledge every effort further to cause scientific reorganization and consolidation of the departments of government, State and local, and call attention to the further fact that but 10 cents on the \$100 valuation of taxable property is levied for state purposes and substantially all the proceeds of this levy is returned to the schools of the State in the way of state aid.

### Labor

The Republican Party again pledges itself to the principle of freedom in wage contracts and the right of collective bargaining by friendly and responsible agents, representing both parties, and of their own choosing. We believe that there never can be permanent peace in the industrial world without the recognition of the equal rights of both the employer and the employee, and without a free and full opportunity for their representatives to consider all the questions involved in industry and to arrive at a just and equitable conclusion.

### Our Colored Citizens

The Republican Party came into being as a defender of the principles of manhood liberty, and manhood equality before the law. It gave the colored man freedom, and the right of franchise. Its purpose and its program in West Virginia has been to give to the colored race, educational and industrial advantages equal to those enjoyed by any other citizens. Under the protection of the Republican legislation, the Negro race in this State has made splendid progress, and we pledge the Republican Party to the continuance of legislation that will protect its privileges and insure to it a further enjoyment of the advantages of equal and just laws.

In particular we endorse the plan of coordinated educational effort, as embraced at West Virginia University, for adoption at the West Virginia Collegiate Institute for Colored Youth, to the end that professional training may be available to the colored youth of West Virginia.

In all public work, including highway employment, we pledge to our colored citizens just and equal opportunities of employment.



### Agriculture

We pledge our party's aid to the farmers of this State, especially to cooperative marketing and dissemination of information that will aid them in the exchange among themselves and other states of products produced in West Virginia, and information and aid that will help them to combat destructive pests and diseases of garden products, grains, plants, orchards and live stock. We further favor legislation that will promote the effective merchandising of agricultural commodities in intrastate, interstate and foreign commerce, including a farm to market secondary road system, so that agriculture will be placed on the basis of economic equality with other industries. Toward this end, we unqualifiedly endorse the Republican National Platform.

### Veterans

The Republican Party has always been the friend of the defenders of the Nation when in peril. We pledge our representatives in Congress to legislation that will continue the hospitalization and rehabilitation of disabled veterans. We favor legislation that will cut out all "red tape"—and aid the veterans and families of veterans who are incapacitated or disabled by illness or injuries, and especially those whose incapacity or disability is attributable to service in defense of their country.

### Road Building

We favor the economic and gradual extension of our road system until every rural community in the State shall have hard surfaced roads that will give them ingress and egress the year around.

### Coal Industry

We pledge the Republican Party to use every possible effort to rehabilitate the great coal industry of the State in order that the great army of unemployed in this industry may have profitable employment and those who have made investments in this industry may receive adequate returns.

### State Parks

We approve the policy of the Republican Party by which there has been set aside for the common good certain areas known as National Forests,—a policy inaugurated and promulgated by the illustrious Theodore Roosevelt, and since consistently followed; we are gratified that, of lands so set aside, a part of West Virginia is today a National Forest Reserve and, believing that within West Virginia there is scenic beauty thus far unknown to millions of people as our neighbors, which, if known, would attract them within our borders.

Therefore: We believe it to be a wise and progressive policy in the development of this area to secure such funds properly as may be available for this great state asset.

In this connection, we urge continued and further cooperation between the National and State Governments to the end that the economic, conservative and recreational policy of the Republican Party may be properly carried out and developed, and West Virginia be made known to the world.

The Republican Party realizing that the development of the recreational possibilities of our wonderful State will add to our material as well as our aesthetic wealth pledges itself to foster to the fullest extent the restocking of our streams and forests and their protection under proper laws to the end that West Virginia's last great natural resource, its recreational possibilities, may take its rightful place in our business life.

### The Depression

We realize that a period of world-wide depression, such as this, and every other industrial country are going through, causes unrest. One of its immediate effects is to loosen party ties and party moorings. Undoubtedly a very large number of honest and thoughtful men and women, who have hitherto voted the Republican ticket, have raised the question in their own minds as to the advisability of voting for some kind of a change.

To all of these we beg to say that the period of depression through which we have been going is the legitimate result of the World War, and the over-speculation which followed it. The paralysis of industry is universal. Severe as it has been in this country, it has been more severe in Great Britain, in Germany, and in other European states, and even the distant lands of South America and the East have not escaped. This is a world-wide ordeal, and we confidently believe that the business leadership of the Republican Party, the policies which built up the prosperity of this country in the years past and have developed the greatest industrialism and the highest standard of living that are found among men, will furnish the wisdom to lead the American people from the present difficulty, and on to a higher plane of prosperity.

Abraham Lincoln, one of the wisest of men, proclaimed the homely maxim that it was not a good thing to swap horses while crossing a stream. It will not be a good thing for the American people in this year of 1932, when all signs point to an early beginning of better days, to forsake the leadership that so far guided them, and to place in positions of power and influence, untried leaders with new and untried policies. We confidently predict that the sound thought of the American people, which has always guided this country safely through emergencies, and times of stress, will as in the years past, approve of the policies of the Republican Party and they will register their continued confidence in this great national organization, which has served them so well through so many years of their past history.

We confidently look for the election of Herbert Hoover to the Presidency in November. We look for the election of a Republican Congress, and in the State of West Virginia we look for the election of Thomas C. Townsend to the Governorship, and for a State Administration and Legislature that will translate his policies into the law of the land.

### CHAIRMEN OF REPUBLICAN COUNTY COMMITTEES

(Corrected to March 1, 1934)

- |   |  |
|---|--|
| Barbour: J. N. Forman, Philippi.            | Grant: C. H. Hood, Petersburg.         |
| Berkeley: Harold O. Keedy, Martinsburg.     | Greenbrier: Edw. L. Blake, Ronceverte. |
| Boone: Sigfus Olafson, Madison.             | Hampshire: Gorda L. Saville, Romney.   |
| Braxton: G. G. Davis, Sutton.               | Hancock: R. M. Brown, New Cumberland.  |
| Brooke: Jesse S. Reeves, Wellsburg.         | Hardy: Herman Sions, Moorefield.       |
| Cabell: Everett L. Hogsett, Huntington.     | Harrison: Hardin R. Harmer, Shinnston. |
| Calhoun: A. E. Weaver, Grantsville.         | Jackson: Enoch Staats, Ripley.         |
| Clay: E. G. Pierson, Clay.                  | Jefferson: J. A. Eyster, Halltown.     |
| Doddridge: L. R. Charter, Jr., West Union.  | Kanawha: H. B. Buster, Charleston.     |
| Fayette: Wm. G. Thompson, Fayette.          | Lewis: Linn Mapel Brannon, Weston.     |
| Gilmer: Waitman T. Smith, M. D., Glenville. |  |

- Lincoln: F. M. Adkins, Hamlin.  
 Logan: Ose Richey, Logan.  
 Marion: Ward Lanham, Fairmont.  
 Marshall: T. W. Keffer, Jr., Moundsville.  
 Mason: J. McCausland, Hender-son.  
 Mercer: F. M. Hawley, Bluefield.  
 Mineral: Dr. Thomas Bess, Keyser.  
 Mingo: G. W. Hatfield, William-son.  
 Monongalia: Donald G. Lazzelle, Morgantown.  
 Monroe: L. L. Meads, Alderson.  
 Morgan: Ed. C. Ambrose, Paw Paw.  
 McDowell: McGinnis Hatfield, Welch.  
 Nicholas: Ray Lambert, Sum-mersville.  
 Ohio: Orion Koller, Wheeling.  
 Pendleton: M. S. Hodges, Franklin.  
 Pleasants: Chas. E. Fogle, St. Marys.  
 Pocahontas: Dr. Geo. F. Hull, Durbin.  
 Preston: Charles P. Wilhelm, Kingwood.  
 Putnam: C. A. Vaughn, Red House.  
 Raleigh: J. W. Maxwell, Beckley.  
 Randolph: H. H. Kerr, Elkins.  
 Ritchie: B. F. Gilmore, Penns-boro.  
 Roane: T. W. Dye, Reedy.  
 Summers: H. A. Hamilton, Hinton.  
 Taylor: Harry C. Compton, Grafton.  
 Tucker: Simpson S. Ford, Par-sons.  
 Tyler: E. L. Wince, Middle-bourne.  
 Upshur: Ray F. Poling, Buck-hannon.  
 Wayne: Hobart Akers, Kenova.  
 Webster: William Waggy, Web-ster Springs.  
 Wetzel: W. J. Devine, New Martinsville.  
 Wirt: G. A. Dye, Jr., Reedy.  
 Wood: Robert B. McDougle, Parkersburg.  
 Wyoming: Frank Crowley, Pine-ville.

**YOUNG REPUBLICAN LEAGUE OF WEST VIRGINIA**

**EXECUTIVE COMMITTEE**

- President: Hugo F. Blumberg, Wheeling.  
 Vice President: Blake Billingslea, Fairmont.  
 Mrs. Andrew Northcott, Homestead.  
 Dr. W. D. Morris, (colored), Charleston.  
 Secretary: Ted McDowell, Beckley.  
 Assistant Secretary: Hazel Wallace, Wheeling.  
 Virginia Woods, Wheeling.  
 Treasurer: Orton Karickhoff, Spencer.  
 W. Chapman Revercomb, Charleston.  
 Paul O. Summers, Morgantown.  
 Fred W. Schoew, Huntington.  
 Joseph G. Travis, (colored), Welch.  
 Director of Publicity: Mayre L. Spencer, Parkersburg.

**ACTIVE CLUBS**

| County        | City             | President                        |
|---------------|------------------|----------------------------------|
| Barbour.....  | Philippi.....    | Archie Hewitt, (Republican Club) |
| Berkeley..... | Martinsburg..... | Robert Dailey                    |
| Boone.....    | Danville.....    | Ralph Izard                      |
| Brooke.....   | Follansbee.....  | William Care                     |
|               | Wellsburg.....   | Raymond Cash                     |
| Cabell.....   | Huntington.....  | Fred W. Schoew                   |
|               | Huntington.....  | A. E. Fairfax, (colored)         |
| Calhoun.....  | Grantsville..... | J. S. Cornell                    |

| County     | City             | President  |
|------------|------------------|--|
| Doddridge  | Smithburg        | H. H. Jones  |
| Fayette    | Ansted           | A. E. Rezzenoco                                      |
| Gilmer     | Glenville        | Paul H. Woodford                                     |
| Grant      | Petersburg       | C. P. Hott   |
| Greenbrier | Lewisburg        | L. B. Withrow  |
| Hampshire  | Romney           | Gorda L. Saville                                     |
| Hancock    | Weirton          | Kenneth Snodgrass                                    |
|            | Hollidays Cove   | James Thompson                                       |
|            | Weirton          | James Gibson, (colored)                              |
| Harrison   | Clarksburg       | Fred Daugneau, (United Republican Club)              |
|            | Clarksburg       | Rufus Lowery, (colored)                              |
| Jackson    | Ripley           | Lewis O. Young                                       |
| Jefferson  | Shepherdstown    | C. N. Musser   |
|            | Charles Town     | Thomas Young   |
| Kanawha    | Charleston       | R. E. O'Conner, (Union League)                       |
| Lewis      | Weston           | R. Mark Hall   |
| Logan      | Logan            | Aileen Hatfield                                      |
|            | Omar             | Robert Simmons                                       |
|            | Man              | Payl Ray   |
|            | Holden           | Virginia Long  |
| Marion     | Fairmont         | Charles Jenkins                                      |
| Marshall   | Moundsville      | J. K. Chase  |
|            | Benwood          | John Chapman, Jr.                                    |
|            | McMechen         | Harold G. Schafer                                    |
| McDowell   | Welch            | George Suthers                                       |
|            | Welch            | William Martin, (colored)                            |
|            | Welch            | Rose McClanahan, (colored)                           |
|            | Keystone         | Thomas Quarles                                       |
|            | Keystone         | Mary S. Calloway, (colored)                          |
| Mercer     | Bluefield        | Harold F. Porterfield                                |
|            | Bluefield        | Sanford Williams, (colored)                          |
| Mineral    | Keyser           | John I. Rogers                                       |
|            | Burlington       | L. A. Huffman  |
|            | Elk Garden       | M. E. Hickey   |
| Mingo      | Williamson       | Arlester McCarty                                     |
| Monongalia | Morgantown       | Paul O. Summers                                      |
|            | Morgantown       | E. G. Bias, (University Chapter)                     |
| Morgan     | Berkeley Springs | Ralph Rice   |
|            | Paw Paw          | H. W. Miller, Jr.                                    |
| Ohio       | Wheeling         | Charles Mead   |
|            | Wheeling         | Wilbur Myles, (colored)                              |
| Pleasants  | St. Marys        | J. E. Heilman  |
| Pocahontas | Marlinton        | Guy Brambrick  |
| Preston    | Kingwood         | F. Evan Parrack                                      |
| Raleigh    | Beckley          | Ted McDowell   |
|            | Beckley          | James Wright, (colored)                              |
| Randolph   | Elkins           | Keith Cunningham, (Republican Club)                  |
| Ritchie    | Harrisville      | Bernard Hayhurst                                     |
| Roane      | Spencer          | Orton R. Karickhoff                                  |
| Summers    | Hinton           | O. E. Hutchinson                                     |
| Tucker     | Parsons          | Hubert Bennett                                       |
| Tyler      | Sistersville     | Jimmie Hale  |
| Upshur     | Buckhannon       | Frank B. Hutchinson                                  |
| Wayne      | Kenova           | E. B. Sammons  |
| Wirt       | Elizabeth        | Elliott Dent   |
| Wood       | Parkersburg      | Melcolm J. Lough                                     |
|            | Parkersburg      | Mrs. Lois C. Rogers, (Young Women's Republican Club) |
|            | Parkersburg      | Mrs. Ethel Hill, (colored)                           |
|            | Parkersburg      | Charles Wells, (colored)                             |
| Wyoming    | Mullens          | William Holyrod, (Republican Club)                   |

# POPULATION

## NUMBER AND DISTRIBUTION OF INHABITANTS

(Compiled from data furnished by the United States Bureau of the Census)

West Virginia, originally a part of Virginia, was admitted to the Union as the thirty-fifth State in June, 1863. Its population on April 1, 1930, according to the Fifteenth Census, was 1,729,205, which represents an increase of 265,504, or 18.1 per cent, as compared with the population on January 1, 1920. The total land area of the State, is 24,022 square miles; water, 148 square miles. The average number of inhabitants per square mile in 1930 was 72, as compared with 67.9 in 1920.

The following table shows the population of West Virginia from 1870 to 1930, inclusive, together with the increase in each decade. The population at each census prior to 1870 of that part of Virginia which was latter taken to form West Virginia, was as follows: 1860, 376,688; 1850, 302,313; 1840, 224,537; 1830, 176,924; 1820, 136,808; 1810, 105,469; 1800, 78,592; 1790, 55,873.

POPULATION OF WEST VIRGINIA 1870 TO 1930

| CENSUS YEAR | Population | Increase Over Preceding Census |          |
|-------------|------------|--------------------------------|----------|
|             |            | Number                         | Per Cent |
| 1930 .....  | 1,729,205  | 265,504                        | 18.1     |
| 1920 .....  | 1,463,701  | 242,582                        | 19.9     |
| 1910 .....  | 1,221,119  | 263,319                        | 27.4     |
| 1900 .....  | 958,800    | 196,006                        | 25.7     |
| 1890 .....  | 762,794    | 144,337                        | 23.3     |
| 1880 .....  | 618,457    | 176,443                        | 39.9     |
| 1870 .....  | 442,014    | .....                          | .....    |

Counties and minor civil divisions.—In the tables which follow the population of West Virginia is shown by counties, magisterial districts, cities, towns, and villages, with some comparative figures from previous censuses. Of the counties in West Virginia, 36 have increased in population since 1920 and 19 have decreased.

Cities of 10,000 or more.—There are 10 cities in the State which had a population of 10,000 or more in 1930. Huntington, with a population of 75,572, is the largest city in the State. Wheeling, with a population of 61,659, is the second city in West Virginia, and is closely followed by Charleston, the capital, with a population of 60,408. Other important cities in the order of their population are Parkersburg, Clarksburg, Fairmont, Bluefield, Morgantown, Martinsburg, and Moundsville. The combined population of Bluefield, W. Va., and the neighboring town of Bluefield, Va., is 23,245.



Part of Business District of Charleston, Capital of West Virginia. Population, 1934, 60,408;  
1910, 22,996; 1900, 11,099.

AREA AND POPULATION OF COUNTIES

(1890 to 1930)

(A minus sign (-) denotes decrease)

| COUNTY           | Land area in square miles, 1930 | POPULATION |                 |           |           |         |         | Per cent of increase |              |
|------------------|---------------------------------|------------|-----------------|-----------|-----------|---------|---------|----------------------|--------------|
|                  |                                 | 1930       |                 | 1920      | 1910      | 1900    | 1890    | 1920 to 1930         | 1910 to 1920 |
|                  |                                 | Total      | Per square mile |           |           |         |         |                      |              |
| West Virginia    | 24.022                          | 1,729,205  | 72.0            | 1,463,701 | 1,221,119 | 958,800 | 762,794 | 18.1                 | 19.9         |
| Barbour.....     | 348                             | 18,628     | 53.5            | 18,028    | 15,858    | 14,198  | 12,702  | 3.3                  | 13.7         |
| Berkeley.....    | 325                             | 28,030     | 86.2            | 24,551    | 21,999    | 19,469  | 18,702  | 14.2                 | 11.6         |
| Boone.....       | 506                             | 24,586     | 48.6            | 15,319    | 10,331    | 8,194   | 6,555   | 60.5                 | 43.3         |
| Braxton.....     | 517                             | 22,579     | 43.7            | 23,973    | 23,073    | 18,904  | 13,928  | -5.8                 | 4.1          |
| Brooke.....      | 89                              | 24,663     | 277.1           | 16,527    | 11,098    | 7,219   | 6,660   | 49.2                 | 48.9         |
| Cabell.....      | 261                             | 90,786     | 347.8           | 65,746    | 46,688    | 29,282  | 23,595  | 38.1                 | 40.8         |
| Calhoun.....     | 286                             | 10,866     | 38.0            | 10,268    | 11,288    | 10,266  | 8,155   | 5.8                  | -8.8         |
| Clay.....        | 332                             | 13,125     | 39.5            | 11,486    | 10,233    | 8,248   | 4,659   | 14.3                 | 12.2         |
| Doddridge.....   | 317                             | 10,488     | 33.1            | 11,976    | 12,672    | 13,689  | 12,153  | -12.4                | -5.5         |
| Fayette.....     | 667                             | 72,050     | 108.0           | 60,377    | 51,987    | 31,987  | 20,542  | 19.3                 | 16.3         |
| Gilmer.....      | 331                             | 10,641     | 32.1            | 10,668    | 11,379    | 11,672  | 9,746   | -0.3                 | -6.2         |
| Grant.....       | 461                             | 8,441      | 18.3            | 8,993     | 7,838     | 7,275   | 6,502   | -6.1                 | 14.7         |
| Greenbrier.....  | 998                             | 35,878     | 35.9            | 26,242    | 24,833    | 20,683  | 18,034  | 36.7                 | 5.7          |
| Hampshire.....   | 648                             | 11,836     | 18.3            | 11,713    | 11,694    | 11,806  | 11,419  | 1.1                  | 0.2          |
| Hancock.....     | 83                              | 28,511     | 343.5           | 19,975    | 10,465    | 6,693   | 6,414   | 42.7                 | 90.9         |
| Hardy.....       | 574                             | 9,816      | 17.1            | 9,601     | 9,163     | 8,449   | 7,567   | 2.2                  | 4.9          |
| Harrison.....    | 416                             | 78,567     | 188.9           | 74,793    | 48,351    | 27,690  | 21,919  | 5.0                  | 54.6         |
| Jackson (1)..... | 461                             | 16,124     | 35.0            | 18,658    | 20,956    | 22,987  | 19,021  | -13.6                | -11.0        |
| Jefferson.....   | 211                             | 15,780     | 74.8            | 15,729    | 15,889    | 15,935  | 15,553  | 0.3                  | -1.0         |
| Kanawha (1)..... | 860                             | 157,667    | 183.3           | 119,650   | 81,457    | 54,696  | 42,756  | 31.8                 | 46.9         |
| Lewis.....       | 393                             | 21,794     | 55.5            | 20,455    | 18,281    | 16,980  | 15,895  | 6.5                  | 11.9         |
| Lincoln.....     | 418                             | 19,156     | 45.9            | 19,378    | 20,491    | 15,434  | 11,246  | -1.1                 | -5.4         |
| Logan (2).....   | 438                             | 55,534     | 133.6           | 41,006    | 14,476    | 6,955   | 11,101  | 42.7                 | 183.3        |
| McDowell.....    | 533                             | 90,479     | 169.8           | 68,871    | 47,856    | 18,747  | 7,300   | 31.9                 | 47.3         |
| Marion.....      | 315                             | 66,658     | 211.6           | 54,571    | 42,794    | 32,430  | 20,721  | 22.1                 | 23.5         |
| Marshall.....    | 310                             | 39,831     | 128.5           | 33,681    | 32,388    | 26,444  | 20,735  | 18.3                 | 4.0          |
| Mason.....       | 475                             | 20,788     | 43.8            | 21,459    | 23,019    | 24,142  | 22,863  | -3.1                 | -8.8         |
| Mercer.....      | 419                             | 61,323     | 146.4           | 49,858    | 38,371    | 28,023  | 16,002  | 23.7                 | 29.2         |
| Mineral.....     | 349                             | 20,054     | 57.5            | 19,849    | 16,674    | 12,883  | 12,085  | 1.2                  | 19.0         |
| Mingo (2).....   | 416                             | 38,319     | 92.1            | 26,364    | 19,431    | 11,859  | .....   | 45.3                 | 35.7         |
| Monongalia.....  | 358                             | 50,083     | 139.9           | 33,618    | 24,334    | 19,049  | 15,705  | 49.0                 | 38.2         |
| Monroe.....      | 457                             | 11,049     | 26.1            | 13,141    | 13,055    | 13,130  | 12,429  | -9.1                 | 0.7          |
| Morgan.....      | 233                             | 8,406      | 36.1            | 8,357     | 7,848     | 7,294   | 6,744   | 0.6                  | 6.5          |
| Nicholas.....    | 680                             | 20,686     | 30.4            | 20,717    | 17,699    | 11,403  | 9,309   | -0.1                 | 17.1         |
| Ohio.....        | 107                             | 72,077     | 673.6           | 62,892    | 57,872    | 48,024  | 41,557  | 14.6                 | 9.2          |
| Pendleton.....   | 699                             | 9,660      | 13.8            | 9,652     | 9,349     | 9,167   | 8,711   | 0.1                  | 3.2          |
| Pleasants.....   | 132                             | 6,545      | 49.6            | 7,379     | 8,074     | 9,345   | 7,539   | -11.3                | -8.6         |
| Pocahontas.....  | 904                             | 14,555     | 18.1            | 15,002    | 14,740    | 8,872   | 6,814   | -3.0                 | 1.8          |
| Preston.....     | 650                             | 29,043     | 44.7            | 27,895    | 26,341    | 2,727   | 20,355  | 3.7                  | 6.3          |
| Putnam.....      | 336                             | 16,737     | 49.8            | 17,531    | 18,587    | 17,330  | 14,342  | -4.5                 | -5.7         |
| Raleigh.....     | 597                             | 68,072     | 114.0           | 42,482    | 25,633    | 12,436  | 9,897   | 60.2                 | 65.7         |
| Randolph.....    | 1,036                           | 25,049     | 24.2            | 26,804    | 26,028    | 17,670  | 11,633  | -8.5                 | 3.0          |
| Ritchie.....     | 453                             | 15,594     | 34.4            | 16,506    | 17,875    | 18,901  | 16,621  | -5.5                 | -7.7         |
| Roane.....       | 522                             | 19,478     | 37.3            | 20,129    | 21,543    | 19,852  | 15,303  | -3.2                 | -8.6         |
| Summers.....     | 369                             | 20,468     | 55.5            | 19,092    | 18,420    | 16,265  | 13,117  | 7.2                  | 3.6          |
| Taylor.....      | 178                             | 19,114     | 109.2           | 18,742    | 16,554    | 14,978  | 12,147  | 2.0                  | 13.2         |
| Tucker.....      | 408                             | 13,374     | 33.0            | 16,791    | 18,675    | 13,433  | 6,459   | -20.4                | -10.1        |
| Tyler.....       | 260                             | 12,785     | 49.2            | 14,186    | 16,211    | 18,282  | 11,962  | -9.9                 | -12.5        |
| Upshur.....      | 351                             | 17,944     | 51.1            | 17,851    | 16,629    | 14,696  | 12,714  | 0.5                  | 7.3          |
| Wayne.....       | 517                             | 31,206     | 60.4            | 26,012    | 24,081    | 23,619  | 18,682  | 20.0                 | 8.0          |
| Webster.....     | 583                             | 14,216     | 24.4            | 11,562    | 9,680     | 8,862   | 4,783   | 23.0                 | 19.4         |
| Wetzel.....      | 357                             | 22,334     | 62.6            | 23,069    | 23,855    | 22,880  | 16,841  | -3.2                 | -3.3         |
| Wirt.....        | 218                             | 6,388      | 29.2            | 7,536     | 9,047     | 10,284  | 9,411   | -15.6                | -16.7        |
| Wood.....        | 384                             | 56,521     | 155.3           | 42,308    | 38,001    | 34,452  | 28,612  | 33.6                 | 11.3         |
| Wyoming.....     | 502                             | 20,926     | 41.7            | 15,180    | 10,392    | 8,380   | 6,247   | 37.9                 | 46.1         |

(1) Part of Jackson annexed to Kanawha in 1927.

(2) Part of Logan taken to form Mingo in 1895.

## POPULATION BY CONGRESSIONAL DISTRICTS

### FIRST CONGRESSIONAL DISTRICT

| Counties      | Population | Counties    | Population |
|---------------|------------|-------------|------------|
| Brooke.....   | 24,663     | Ohio.....   | 72,077     |
| Hancock.....  | 28,511     | Taylor..... | 10,114     |
| Marion.....   | 66,655     | Wetzel..... | 22,334     |
| Marshall..... | 39,831     |             |            |
|               |            | Total.....  | 273,185    |

### SECOND CONGRESSIONAL DISTRICT

| Counties       | Population | Counties        | Population |
|----------------|------------|-----------------|------------|
| Barbour.....   | 18,628     | Monongalia..... | 50,893     |
| Berkeley.....  | 28,030     | Morgan.....     | 8,406      |
| Grant.....     | 8,441      | Pendleton.....  | 9,660      |
| Hampshire..... | 11,836     | Preston.....    | 20,043     |
| Hardy.....     | 9,816      | Randolph.....   | 25,049     |
| Jefferson..... | 16,780     | Tucker.....     | 13,374     |
| Mineral.....   | 20,084     |                 |            |
|                |            | Total.....      | 248,230    |

### THIRD CONGRESSIONAL DISTRICT

| Counties       | Population |
|----------------|------------|
| Braxton.....   | 22,579     |
| Chay.....      | 13,125     |
| Doddridge..... | 10,488     |
| Gilmer.....    | 10,641     |
| Harrison.....  | 78,567     |
| Lewis.....     | 21,794     |
| Nicholas.....  | 20,686     |
| Ritchie.....   | 15,584     |
| Upshur.....    | 17,944     |
| Wetster.....   | 14,216     |
| Total.....     | 225,634    |

### FOURTH CONGRESSIONAL DISTRICT

| Counties       | Population |
|----------------|------------|
| Cabell.....    | 90,786     |
| Calhoun.....   | 10,866     |
| Jackson.....   | 13,124     |
| Mason.....     | 20,788     |
| Pleasants..... | 6,545      |
| Putnam.....    | 16,737     |
| Roane.....     | 19,478     |
| Tyler.....     | 12,785     |
| Wirt.....      | 6,358      |
| Wood.....      | 56,521     |
| Total.....     | 256,988    |

### FIFTH CONGRESSIONAL DISTRICT

| Counties      | Population |
|---------------|------------|
| Lincoln.....  | 19,156     |
| Mercer.....   | 61,323     |
| Alingo.....   | 38,319     |
| Monroe.....   | 11,949     |
| McDowell..... | 90,479     |
| Summers.....  | 20,468     |
| Wayne.....    | 31,206     |
| Wyoming.....  | 20,926     |
| Total.....    | 293,826    |

### SIXTH CONGRESSIONAL DISTRICT

| Counties        | Population |
|-----------------|------------|
| Boone.....      | 24,586     |
| Fayette.....    | 72,050     |
| Greenbrier..... | 35,878     |
| Kanawha.....    | 157,697    |
| Logan.....      | 58,534     |
| Pocahontas..... | 14,555     |
| Raleigh.....    | 68,072     |
| Total.....      | 431,342    |

## POPULATION BY SENATORIAL DISTRICTS

### FIRST SENATORIAL DISTRICT

| Counties     | Population |
|--------------|------------|
| Brooke.....  | 24,663     |
| Hancock..... | 28,511     |
| Ohio.....    | 72,077     |
| Total.....   | 125,251    |

### SECOND SENATORIAL DISTRICT

| Counties      | Population |
|---------------|------------|
| Marshall..... | 39,831     |
| Tyler.....    | 12,785     |
| Wetzel.....   | 22,334     |
| Total.....    | 74,950     |

### THIRD SENATORIAL DISTRICT

| Counties       | Population |
|----------------|------------|
| Pleasants..... | 6,545      |
| Ritchie.....   | 15,604     |
| Wirt.....      | 6,358      |
| Wood.....      | 56,521     |
| Total.....     | 85,018     |

### FOURTH SENATORIAL DISTRICT

| Counties     | Population |
|--------------|------------|
| Jackson..... | 16,124     |
| Mason.....   | 20,788     |
| Roane.....   | 19,478     |
| Total.....   | 56,390     |

### FIFTH SENATORIAL DISTRICT

| Counties     | Population |
|--------------|------------|
| Cabell.....  | 90,786     |
| Lincoln..... | 19,156     |
| Putnam.....  | 16,737     |
| Total.....   | 126,679    |

### SIXTH SENATORIAL DISTRICT

| Counties      | Population |
|---------------|------------|
| McDowell..... | 90,479     |
| Mingo.....    | 38,319     |
| Wayne.....    | 31,206     |
| Wyoming.....  | 20,926     |
| Total.....    | 180,930    |



**SEVENTH SENATORIAL DISTRICT**

| Counties          | Population     |
|-------------------|----------------|
| Mercer.....       | 61,323         |
| Monroe.....       | 11,949         |
| Raleigh.....      | 68,072         |
| Summers.....      | 20,468         |
| <b>Total.....</b> | <b>161,812</b> |

**NINTH SENATORIAL DISTRICT**

| Counties          | Population     |
|-------------------|----------------|
| Clay.....         | 13,125         |
| Fayette.....      | 72,050         |
| Greenbrier.....   | 35,878         |
| Nicholas.....     | 20,686         |
| <b>Total.....</b> | <b>141,739</b> |

**ELEVENTH SENATORIAL DISTRICT**

| Counties          | Population     |
|-------------------|----------------|
| Marion.....       | 66,655         |
| Monongalia.....   | 50,053         |
| Taylor.....       | 19,114         |
| <b>Total.....</b> | <b>135,852</b> |

**THIRTEENTH SENATORIAL DISTRICT**

| Counties          | Population    |
|-------------------|---------------|
| Barbour.....      | 18,628        |
| Pendleton.....    | 9,660         |
| Randolph.....     | 25,049        |
| Upshur.....       | 17,944        |
| <b>Total.....</b> | <b>71,281</b> |

**FIFTEENTH SENATORIAL DISTRICT**

| Counties          | Population    |
|-------------------|---------------|
| Berkeley.....     | 28,030        |
| Hampshire.....    | 11,836        |
| Jefferson.....    | 15,780        |
| Morgan.....       | 8,406         |
| <b>Total.....</b> | <b>64,052</b> |

**EIGHT SENATORIAL DISTRICT**

| Counties          | Population     |
|-------------------|----------------|
| Boone.....        | 24,586         |
| Kanawha.....      | 157,667        |
| Logan.....        | 58,534         |
| <b>Total.....</b> | <b>240,787</b> |

**TENTH SENATORIAL DISTRICT**

| Counties          | Population    |
|-------------------|---------------|
| Braxton.....      | 22,579        |
| Calhoun.....      | 10,566        |
| Gilmer.....       | 10,641        |
| Pocahontas.....   | 14,555        |
| Webster.....      | 14,216        |
| <b>Total.....</b> | <b>72,557</b> |

**TWELFTH SENATORIAL DISTRICT**

| Counties          | Population     |
|-------------------|----------------|
| Doddridge.....    | 10,488         |
| Harrison.....     | 78,567         |
| Lewis.....        | 21,794         |
| <b>Total.....</b> | <b>110,849</b> |

**FOURTEENTH SENATORIAL DISTRICT**

| Counties          | Population    |
|-------------------|---------------|
| Grant.....        | 8,441         |
| Hardy.....        | 9,816         |
| Mineral.....      | 20,084        |
| Preston.....      | 29,043        |
| Tucker.....       | 13,374        |
| <b>Total.....</b> | <b>80,758</b> |

Minor civil divisions.—The primary divisions of the counties of West Virginia are termed "magisterial districts." These magisterial districts include the secondary divisions, which are incorporated as cities, towns, or villages. The following table shows the population of each county by magisterial districts, cities, towns, and villages for the last three censuses. The population of the secondary divisions is shown in boldface under the population of the magisterial districts in which they are respectively situated. Several of the cities are coextensive with the magisterial districts in which they are located, and some of the larger cities comprise two or more districts or parts of districts. Where an incorporated place occupies parts of two districts, the total population of the place is given in connection with the presentation for the first district.

Changes in the boundaries of districts and incorporated places between 1920 and 1930 are indicated by footnotes on the following table; for changes between 1910 and 1920 reference may be made to the Reports of the Fourteenth Census (1920), Volume I, Table 53.

**POPULATION OF COUNTIES**

(By Minor Civil Divisions)

1930-1920-1910

(The "districts" shown in the table are magisterial districts. For changes in boundaries, etc., between 1920 and 1930, see footnotes; for those between 1910 and 1920, see Reports of the Fourteenth Census (1920), Vol. I, Table 53.)

| Minor Civil Divisions     | 1930          | 1920          | 1910             | Minor Civil Divisions      | 1930          | 1920          | 1910          |
|---------------------------|---------------|---------------|------------------|----------------------------|---------------|---------------|---------------|
| <b>BARBOUR COUNTY...</b>  | <b>18,628</b> | <b>18,028</b> | <b>15,858</b>    | <b>BRAXTON CO.—Con.</b>    |               |               |               |
| Barker District.....      | 3,052         | 3,447         | 2,675            | Holly district.....        | 5,704         | 5,321         | 5,242         |
| Belington city, total..   | 1,571         | 1,766         | 1,481            | Flat Woods town, total     | 299           | 325           | 284           |
| In Barker district.....   | 811           | 943           | 742              | In Holly district.....     | 168           | 172           | 166           |
| In Valley district.....   | 760           | 823           | 739              | In Salt Lake district..    | 131           | 153           | 118           |
| Junior town.....          | 560           | 593           | 435              | Sutton town, total.....    | 1,205         | 947           | 1,121         |
| Cove district.....        | 1,376         | 1,493         | 1,770            | In Holly district.....     | 1,120         | 895           | 994           |
| Elk district.....         | 709           | 591           | 723              | In Otter district.....     | 85            | 52            | 127           |
| Glade district.....       | 909           | 1,075         | 1,280            | Otter district.....        | 7,199         | 7,444         | 6,955         |
| Philippi district.....    | 4,882         | 4,410         | 3,652            | Gassaway town.....         | 1,618         | 1,518         | 1,088         |
| Philippi city.....        | 1,787         | 1,543         | 1,038            | Sutton town (see Holly     |               |               |               |
| Pleasant district.....    | 3,818         | 2,652         | 2,050            | district).....             |               |               |               |
| Union district.....       | 1,846         | 2,141         | 1,696            | Salt Lick district.....    | 6,060         | 7,143         | 4,148         |
| Valley district.....      | 2,036         | 2,219         | 2,006            | Burnsville town.....       | 868           | 1,088         | 770           |
| Belington city (see       |               |               |                  | Flat Woods town (see       |               |               |               |
| Barker district).         |               |               |                  | Holly district).           |               |               |               |
| <b>BERKELEY COUNTY..</b>  | <b>28,030</b> | <b>24,554</b> | <b>21,999</b>    | <b>BROOKE COUNTY....</b>   | <b>24,683</b> | <b>18,527</b> | <b>11,098</b> |
| Arden district.....       | 2,866         | 2,004         | 1,844            | Buffalo district.....      | 6,405         | 4,301         | 2,316         |
| Falling Waters district.. | 1,492         | 1,431         | 1,266            | Bethany village.....       | 439           | 400           | 433           |
| Gerardstown district....  | 2,326         | 2,525         | 2,433            | Cross Creek district....   | 11,860        | 7,308         | 4,593         |
| Hedgesville district..... | 2,554         | 2,533         | 2,596            | Follansbee town.....       | 4,641         | 3,135         | 2,031         |
| Hedgesville town.....     | 381           | 379           | 328              | Hollidays Cove town,       |               |               |               |
| Martinsburg district..... | 14,857        | 12,615        | 10,698           | total.....                 | 4,480         | 1,213         | .....         |
| Martinsburg city.....     | 14,857        | 12,515        | 10,698           | In Brooke County....       | 721           | 216           | .....         |
| Mill Creek district.....  | 1,723         | 1,600         | 1,671            | In Hancock County..        | 3,759         | 997           | .....         |
| Opequon district.....     | 2,212         | 1,946         | 1,591            | Wellsburg district.....    | 6,398         | 4,918         | 4,189         |
| <b>BOONE COUNTY.....</b>  | <b>24,588</b> | <b>15,319</b> | <b>10,331</b>    | Wellsburg city.....        | 8,398         | 4,918         | 4,189         |
| Crook district.....       | 5,018         | 1,685         | 1,460            | <b>CABELL COUNTY.....</b>  | <b>90,788</b> | <b>85,748</b> | <b>46,685</b> |
| Peytona district.....     | 2,987         | 2,251         | 1,896            | Barboursville district.... | 4,318         | 2,975         | 2,840         |
| Scott district.....       | 5,032         | 3,207         | 2,673            | Barboursville town....     | 1,508         | 974           | 907           |
| Danville town.....        | 488           | 327           | .....            | Gideon district (2).....   | 48,519        | .....         | .....         |
| Madison town.....         | 1,156         | 604           | 285              | Huntington city, total(2)  | 75,572        | 50,177        | 31,161        |
| Sherman district.....     | 7,341         | 3,563         | 1,619            | Gideon dist., entire....   | 48,519        | .....         | .....         |
| Washington district.....  | 4,208         | 4,553         | 2,677            | In Guyandot district..     | 1,956         | 50,177        | 31,161        |
| <b>BRAXTON COUNTY...</b>  | <b>22,578</b> | <b>23,973</b> | <b>(1)23 023</b> | Kyle dist., entire.....    | 22,137        | .....         | .....         |
| Birch district.....       | 3,616         | 4,065         | 4,322            | In Wayne County (2)        | 2,960         | .....         | .....         |
| Rosedale town, total (1)  | 175           | .....         | .....            | Grant district.....        | 5,138         | 4,372         | 4,266         |
| In Braxton County....     | 79            | .....         | .....            | Milton town.....           | 1,305         | 1,023         | 837           |
| In Gilmer County.....     | 96            | .....         | .....            | Guyandot district (2)...   | 4,610         | 52,533        | 33,208        |
| <b>BRAXTON COUNTY...</b>  | <b>22,578</b> | <b>23,973</b> | <b>(1)23 023</b> | Huntington city (see       |               |               |               |
| Birch district.....       | 3,616         | 4,065         | 4,322            | Gideon district).          |               |               |               |
| Rosedale town, total (1)  | 175           | .....         | .....            | Kyle district (2).....     | 22,137        | .....         | .....         |
| In Braxton County....     | 79            | .....         | .....            | Huntington city (see       |               |               |               |
| In Gilmer County.....     | 96            | .....         | .....            | Gideon district).          |               |               |               |
| <b>BRAXTON COUNTY...</b>  | <b>22,578</b> | <b>23,973</b> | <b>(1)23 023</b> | McComas district.....      | 3,045         | 2,942         | 3,174         |
| Birch district.....       | 3,616         | 4,065         | 4,322            | Union district.....        | 3,019         | 2,924         | 3,197         |
| Rosedale town, total (1)  | 175           | .....         | .....            |                            |               |               |               |
| In Braxton County....     | 79            | .....         | .....            |                            |               |               |               |
| In Gilmer County.....     | 96            | .....         | .....            |                            |               |               |               |

(1) BRAXTON—County total for 1910 includes population (2,356) of Kanawha district, annexed to Salt Lick since 1910. Rosedale town not returned separately in 1920.

(2) CABELL—Gideon and Kyle districts organized from parts of Guyandot in 1928. Parts of Guyandot district annexed to Huntington city, and parts of Huntington city reverted to Guyandot district, since 1920; part of Ceredo district, Wayne County, annexed to Huntington city in 1923

POPULATION OF COUNTIES—Continued

| Minor Civil Division      | 1930          | 1920          | 1910          | Minor Civil Division       | 1930          | 1920             | 1910W            |
|---------------------------|---------------|---------------|---------------|----------------------------|---------------|------------------|------------------|
| <b>CALHOUN COUNTY...</b>  | <b>10,866</b> | <b>10,268</b> | <b>11,258</b> | <b>GREENBRIER CO. ....</b> | <b>35,878</b> | <b>26,242</b>    | <b>24,633</b>    |
| Center district.....      | 2,945         | 1,532         | 1,784         | Anthony Creek district..   | 1,050         | 1,224            | 1,164            |
| Grantsville town.....     | 1,018         | 450           | 282           | Blue Sulphur district....  | 3,339         | 3,371            | 3,382            |
| Lee district.....         | 2,491         | 2,701         | 3,104         | Alderson town, total....   | 1,458         | 1,401            | 1,252            |
| Sheridan district.....    | 1,297         | 1,304         | 1,438         | In Greenbrier County..     | 930           | 841              | 677              |
| Sherman district.....     | 1,805         | 1,847         | 1,924         | In Monroe County.....      | 528           | 560              | 576              |
| Washington district....   | 2,778         | 2,784         | 3,008         | Falling Spring district..  | 2,735         | 2,752            | 5,689            |
| <b>CLAY COUNTY.....</b>   | <b>13,125</b> | <b>11,486</b> | <b>10,233</b> | Falling Spring town.....   | 355           | 263              | 270              |
| Buffalo district.....     | 3,865         | 2,691         | 1,904         | Fort Spring district....   | 3,720         | 3,553            | 3,443            |
| Henry district.....       | 3,639         | 2,764         | 3,034         | Ronceverte city.....       | 2,254         | 2,319            | 2,157            |
| Clay town (3).....        | 444           | 342           | 392           | Frankford district.....    | 2,037         | 1,968            | .....            |
| Otter district.....       | 1,947         | 1,915         | 1,853         | Frankford town.....        | 140           | 110              | 102              |
| Pleasant district.....    | 2,181         | 2,458         | 1,938         | Irish Corner district....  | 2,420         | 1,947            | 1,846            |
| Union district.....       | 1,440         | 1,626         | 1,494         | Lewisburg district.....    | 3,022         | 2,403            | 2,558            |
| <b>DODDRIDGE COUNTY</b>   | <b>10,488</b> | <b>11,976</b> | <b>12,672</b> | Lewisburg town.....        | 1,293         | 1,202            | 863              |
| Central district.....     | 1,142         | 1,124         | 1,075         | Meadow Bluff district..    | 11,510        | 3,928            | 2,688            |
| Cove district.....        | 422           | 540           | 609           | East Rainelle town (6)..   | 1,272         | .....            | .....            |
| Grant district.....       | 1,580         | 1,708         | 2,067         | Marfrance town (6).....    | 1,066         | 566              | .....            |
| Greenbrier district....   | 911           | 1,161         | 1,398         | Rainelle town.....         | 3,693         | 2,837            | 1,609            |
| McClellan district....    | 2,112         | 2,452         | 2,900         | White sulphur district..   | .....         | .....            | .....            |
| New Milton district....   | 925           | 1,099         | 1,295         | White Sulphur Springs      | 1,484         | 837              | 338              |
| Southwest district....    | 549           | 696           | 669           | town.....                  | 2,272         | 2,229            | 2,454            |
| West Union district....   | 2,847         | 3,106         | 2,659         | Williamsburg district..    | 148           | 161              | 120              |
| West Union town.....      | 984           | 1,270         | 779           | Williamsburg town.....     | .....         | .....            | .....            |
| <b>FAYETTE COUNTY....</b> | <b>72,050</b> | <b>60,377</b> | <b>51,903</b> | <b>HAMPSHIRE COUNTY</b>    | <b>11,836</b> | <b>11,713</b>    | <b>11,694</b>    |
| Falls district.....       | 9,539         | 8,784         | 6,775         | Bloomery district.....     | 1,051         | 1,222            | 1,462            |
| Fayetteville district..   | 30,078        | 23,288        | 20,605        | Capon Bridge town.....     | 192           | 157              | 213              |
| Fayetteville town.....    | 1,143         | 659           | 671           | In Bloomery district..     | 68            | 86               | 86               |
| Mount Hope city (4)...    | 2,361         | 1,989         | 494           | In Capon district....      | 124           | 71               | 127              |
| Oak Hill city (4).....    | 2,075         | 1,037         | 764           | Capon district.....        | 1,177         | 1,251            | 1,424            |
| Pax town (4).....         | 608           | .....         | .....         | Capon Bridge town (see     | .....         | .....            | .....            |
| Kanawha district.....     | 13,888        | 11,192        | 7,790         | Bloomery district)..       | 2,165         | 2,329            | 2,461            |
| Montgomery city.....      | 2,906         | 2,130         | 1,888         | Gore district.....         | 850           | 764              | 763              |
| In Fayette County..       | 2,221         | 2,130         | 1,888         | Mill Creek district....    | 2,794         | 2,566            | 2,313            |
| In Kanawha County(4)      | 685           | .....         | .....         | Romney town.....           | 1,441         | 1,028            | 1,112            |
| Mountain Cove district.   | 4,554         | 4,284         | 4,489         | Romney town.....           | 1,831         | 1,912            | 1,959            |
| Ansted town.....          | 1,404         | 1,178         | 1,030         | Springfield district....   | 1,968         | 1,639            | 1,312            |
| Nuttall district.....     | 4,442         | 3,589         | 3,388         | <b>HANCOCK COUNTY...</b>   | <b>28,511</b> | <b>(7)19,975</b> | <b>(7)10,465</b> |
| Quinnimont district....   | 5,944         | 5,926         | 5,525         | Butler district.....       | 17,163        | 10,739           | 1,412            |
| Meadow Bridge town(4)     | 476           | .....         | .....         | Hollidays Cove town,       | 4,480         | 1,213            | .....            |
| Sewell Mountain district  | 3,208         | 3,314         | 3,331         | total.....                 | 3,759         | 997              | .....            |
| Thurmond town.....        | 462           | 285           | 315           | In Hancock County..        | 721           | 216              | .....            |
| <b>GILMER COUNTY.....</b> | <b>10,641</b> | <b>10,668</b> | <b>11,379</b> | In Brooke County....       | 3,513         | 2,316            | 2,527            |
| Center district.....      | 3,116         | 3,304         | 3,347         | Clay district (?).....     | 2,300         | 1,816            | 1,807            |
| Rosedale town, total (5)  | 175           | .....         | .....         | Grant district.....        | 7,835         | 6,268            | 5,666            |
| In Gilmer County....      | 96            | .....         | .....         | Chester city.....          | 3,701         | 3,283            | 3,184            |
| In Braxton County..       | 79            | .....         | .....         | <b>HARDY COUNTY.....</b>   | <b>9,816</b>  | <b>9,601</b>     | <b>9,163</b>     |
| De Kalb district.....     | 1,749         | 1,800         | 2,145         | Capon district.....        | 1,603         | 1,361            | 2,226            |
| Glenville district....    | 4,110         | 3,629         | 3,617         | Wardensville town.....     | 169           | 745              | 123              |
| Glenville town.....       | 799           | 327           | 336           | Lost River district....    | 2,719         | 2,327            | 2,637            |
| Layopolis town.....       | 198           | 175           | 156           | Moorefield district....    | 3,354         | 3,186            | 2,345            |
| Troy district.....        | 1,666         | 1,935         | 2,270         | Moorefield town.....       | 734           | 630              | 646              |
| Troy town.....            | 101           | 113           | 144           | South Fork district....    | 2,140         | 2,727            | 1,955            |
| <b>GRANT COUNTY.....</b>  | <b>8,441</b>  | <b>8,998</b>  | <b>7,838</b>  | <b>HARRISON COUNTY..</b>   | <b>78,587</b> | <b>74,793</b>    | <b>48,381</b>    |
| Grant district.....       | 1,743         | 1,918         | 1,896         | Clark district.....        | 23,832        | 21,924           | 11,084           |
| Milroy district.....      | 3,861         | 3,584         | 2,675         | Clarksburg city, total     | 28,866        | 27,869           | 9,201            |
| Petersburg town.....      | 1,410         | 834           | .....         | In Clark district....      | 17,388        | 16,352           | 5,659            |
| Union district.....       | 2,837         | 3,491         | 3,267         | In Coal district....       | 11,478        | 11,517           | 3,542            |
| Bayard town.....          | 743           | 1,074         | 417           | Nutter Fort town(8)..      | 1,825         | .....            | .....            |

(3) CLAY.—Name of Clay town changed from Henry in 1927.

(4) FAYETTE.—Union Mines town, Kanawha County (population 291 in 1920), annexed to Montgomery city in 1925. Mount Hope and Oak Hill towns incorporated as cities in 1921; Pax and Meadow Bridge towns incorporated in 1920.

(5) GILMER.—Rosedale town not returned separately in 1920.

(6) GREENBRIER.—East Rainelle town incorporated in 1921 and Marfrance town in 1926.

(7) HANCOCK.—County totals for 1920 and 1910 include population (652 in 1920; 860 in 1910) of Poe district, annexed to Clay in 1922.

(8) HARRISON.—For footnote, see following page.

## POPULATION OF COUNTIES—Continued

| Minor Civil Division                       | 1930           | 1920           | 1910          | Minor Civil Division                    | 1930          | 1920          | 1910          |
|--|----------------|----------------|---------------|---|---------------|---------------|---------------|
| <b>HARRISON CO.—Con.</b>                   |                |                |               | <b>KAN. COUNTY—Con.</b>                 |               |               |               |
| Clay district.....                         | 8,113          | 6,435          | 4,909         | Malden district.....                    | 9,110         | 5,362         | 3,803         |
| Shinnston town.....                        | 2,082          | 1,679          | 1,224         | Poca district (9).....                  | 3,365         | 3,735         | 4,090         |
| Coal district.....                         | 19,811         | 19,383         | 12,335        | Union district.....                     | 11,421        | 6,981         | 3,949         |
| Clarksburg city (see Clark district).      |                |                |               | Dunbar town (9).....                    | 4,189         |               |               |
| Eagle district.....                        | 6,211          | 5,578          | 3,692         | Washington district....                 | 2,769         | 2,631         | 2,044         |
| Lumberport town.....                       | 1,289          | 900            | 658           |   |               |               |               |
| Elk district.....                          | 1,213          | 1,020          | 1,103         | <b>LEWIS COUNTY.....</b>                | <b>21,794</b> | <b>20,455</b> | <b>18,281</b> |
| Grant district.....                        | 3,832          | 4,727          | 2,512         | Collins Settlement dist..               | 2,505         | 2,852         | 3,068         |
| Sardis district.....                       | 2,674          | 3,092          | 3,038         | Court House district...                 | 6,651         | 5,795         | 5,177         |
| Simpson district.....                      | 4,555          | 4,547          | 3,141         | Weston city, total.....                 | 8,646         | 5,701         | 3,320         |
| Bridgeport town.....                       | 1,567          | 1,346          | 577           | In Court House dist..                   | 3,914         | 2,980         | 2,057         |
| Tenmile district.....                      | 6,000          | 5,695          | 4,493         | In Freemans Creek district.....         | 2,534         | 1,386         | 633           |
| Salzer City.....                           | 2,943          | 2,920          | 2,169         | In Hackers Creek dist..                 | 2,198         | 1,335         | 630           |
| Union district.....                        | 2,235          | 2,392          | 2,074         | Freemans Creek district.                | 6,439         | 6,253         | 5,283         |
| West Milford town (8).                     | 349            |                | 212           | Weston city (see Court House district). |               |               |               |
| <b>JACKSON CO. (Sa)...</b>                 | <b>16,124</b>  | <b>18,658</b>  | <b>20,956</b> | Hackers Creek district..                | 5,171         | 4,403         | 3,522         |
| Grant district.....                        | 2,130          | 2,794          | 3,276         | Jane Low town.....                      | 445           | 560           | 327           |
| Ravenswood district....                    | 4,203          | 4,463          | 4,843         | Weston city (see Court House district). |               |               |               |
| Ravenswood town.....                       | 1,189          | 1,284          | 1,081         | Skin Creek district.....                | 1,028         | 1,152         | 1,231         |
| Ripley district (Sa)....                   | 4,704          | 5,092          | 5,992         |   |               |               |               |
| Ripley town.....                           | 669            | 580            | 591           | <b>LINCOLN COUNTY....</b>               | <b>19,158</b> | <b>19,378</b> | <b>20,491</b> |
| Union district.....                        | 1,689          | 2,009          | 2,326         | Carroll district.....                   | 3,183         | 3,174         | 3,609         |
| Washington district....                    | 3,393          | 4,240          | 4,510         | Hamlin town.....                        | 844           | 516           |               |
| <b>JEFFERSON COUNTY.</b>                   | <b>15,780</b>  | <b>15,729</b>  | <b>15,889</b> | Duval district.....                     | 3,014         | 3,213         | 3,952         |
| Charles Town district...                   | 5,825          | 5,400          | 5,444         | Harts Creek district....                | 2,575         | 2,437         | 2,446         |
| Charles Town.....                          | 2,434          | 2,527          | 2,662         | Jefferson district.....                 | 1,475         | 1,595         | 1,819         |
| Ranson Town.....                           | 1,002          | 699            |               | Laurel Hill district....                | 2,509         | 2,250         | 2,224         |
| Harpers Ferry district..                   | 3,646          | 3,269          | 3,176         | Sheridan district.....                  | 3,410         | 3,176         | 3,164         |
| Bolivar town.....                          | 616            | 585            | 687           | Union district.....                     | 1,071         | 1,262         | 1,445         |
| Harpers Ferry town....                     | 705            | 713            | 766           | Washington district....                 | 1,919         | 2,271         | 1,832         |
| Kabetown district.....                     | 1,756          | 2,138          | 2,132         |   |               |               |               |
| Middleway district....                     | 1,900          | 1,900          | 2,105         | <b>LOGAN COUNTY.....</b>                | <b>58,534</b> | <b>41,066</b> | <b>14,478</b> |
| Shepherdstown district.                    | 2,653          | 3,022          | 3,022         | Chapmansville district..                | 4,842         | 4,417         | 3,609         |
| Shepherdstown town....                     | 888            | 1,063          | 1,070         | Logan district (10)....                 | 39,503        | 26,719        | 9,614         |
| <b>KAN. COUNTY (9)....</b>                 | <b>157,667</b> | <b>119,650</b> | <b>81,457</b> | Logan city (10).....                    | 4,396         | 2,998         | 1,840         |
| Big Sandy district.....                    | 5,665          | 5,202          | 3,835         | Volyn town.....                         | 422           | 623           |               |
| Clondell town.....                         | 1,217          | 1,263          | 815           | Triadelphia district....                | 14,189        | 9,870         | 1,256         |
| Osborne town (9).....                      | 167            |                |               | Man town (10).....                      | 835           |               |               |
| Cabin Creek district (9).                  | 30,116         | 27,620         | 22,920        |   |               |               |               |
| Cedar Grove town.....                      | 1,110          | 918            | 679           | <b>McDOWELL COUNTY.</b>                 | <b>90,479</b> | <b>68,571</b> | <b>47,856</b> |
| Eastbank town.....                         | 476            | 586            | 651           | Adkin district.....                     | 17,294        | 15,970        | 9,221         |
| Glasgow town (9).....                      | 614            |                |               | Big Creek district.....                 | 19,007        | 10,075        | 4,791         |
| Montgomery city, total (9).....            | 2,906          | 2,130          | 1,888         | War town (11).....                      | 1,392         |               |               |
| In Kanawha County....                      | 685            |                |               | Browns Creek district..                 | 28,952        | 22,922        | 17,018        |
| In Fayette County....                      | 2,221          | 2,130          | 1,888         | Keystone city.....                      | 1,897         | 1,639         | 2,047         |
| Pratt town.....                            | 325            | 315            | 306           | Kimball town.....                       | 1,487         | 1,428         | 1,630         |
| Charleston district (9).                   | 60,271         | 42,157         | 23,966        | Welch city.....                         | 5,376         | 3,232         | 1,526         |
| Charleston city, total (9)                 | 60,408         | 39,608         | 22,998        | Elkhorn district.....                   | 7,087         | 7,008         | 7,240         |
| In Charleston district.                    | 65,538         | 38,467         | 22,283        | North Fork district....                 | 8,168         | 6,676         | 5,642         |
| In Loudon district.....                    | 4,872          | 1,141          | 713           | Clark town.....                         | 787           | 459           | 165           |
| Elk district.....                          | 7,592          | 7,437          | 6,391         | Northfork town.....                     | 494           | 421           | 425           |
| Jefferson district.....                    | 10,169         | 7,218          | 3,814         | Sandy River district....                | 9,971         | 5,920         | 3,944         |
| St. Albans town.....                       | 3,254          | 2,825          | 1,209         | laeger town.....                        | 1,068         | 481           |               |
| Loudon district(9)....                     | 17,189         | 11,309         | 5,718         |   |               |               |               |
| Charleston city (see Charleston district). |                |                |               |   |               |               |               |
| Marmet town (9).....                       | 1,200          |                |               |   |               |               |               |
| So. Charleston town....                    | 5,904          | 3,650          |               |   |               |               |               |

(8) HARRISON.—Nutter Fort town incorporated in 1924. West Milford town surrendered charter between 1910 and 1920; reincorporated in 1920.

(8a) JACKSON.—Part of Ripley district annexed to Kanawha County in 1927

(9) KANAWHA.—Part of Jackson County annexed to Poca district in 1927. Part of Cabin Creek district (Union Mines town, population 291 in 1920) annexed to Montgomery city in 1925. Parts of Charleston district annexed to Charleston city in 1927 and 1929, and part of Loudon annexed in 1929. Osborne town incorporated in 1927. Glasgow town in 1920 and Marmet and Dunbar towns in 1921.

(10) LOGAN.—Part of Logan district annexed to Logan city in 1926. Man town not returned separately in 1920.

(11) McDOWELL.—War town incorporated in 1920.

POPULATION OF COUNTIES—Continued

| Minor Civil Division                     | 1930          | 1920          | 1910          | Minor Civil Division     | 1930          | 1920          | 1910          |
|--|---------------|---------------|---------------|--------------------------|---------------|---------------|---------------|
| <b>MARION COUNTY....</b>                 | <b>69,655</b> | <b>54,571</b> | <b>42,794</b> | <b>MERCER COUNTY....</b> | <b>81,323</b> | <b>49,558</b> | <b>38,371</b> |
| Fairmont district.....                   | 20,777        | 15,401        | 11,780        | Beaver Pond district.... | 24,758        | 19,024        | 14,917        |
| Fairmont city, total....                 | 23,159        | 17,851        | 9,711         | Bluefield city (14)....  | 19,339        | 15,282        | 11,188        |
| In Fairmont district....                 | 15,461        | 12,402        | 7,584         | East River district..... | 12,048        | 10,374        | 6,096         |
| In Union district.....                   | 7,247         | 5,258         | 2,147         | Oakvale town.....        | 261           | 281           | 278           |
| In Winfield district...                  | 451           | 193           | .....         | Princeton city.....      | 6,955         | 8,224         | 3,027         |
| Grant district.....                      | 4,749         | 4,568         | 4,885         | Jumping Branch district. | 1,246         | 1,045         | 1,122         |
| Monongah town, total....                 | 1,909         | 2,031         | 2,084         | Plymouth district.....   | 2,838         | 2,790         | 2,764         |
| In Grant district.....                   | 970           | 1,019         | 1,039         | Athens town.....         | 628           | 552           | 575           |
| In Lincoln district....                  | 939           | 1,012         | 1,045         | Rock district.....       | 20,433        | 16,325        | 13,572        |
| Lincoln district.....                    | 10,808        | 9,316         | 6,278         | Bramwell town.....       | 1,574         | 1,696         | 1,458         |
| Farmington town.....                     | 819           | 679           | 519           | Matoaka town.....        | 929           | 647           | .....         |
| Monongah town (see Gant district).       | .....         | .....         | .....         | <b>MINERAL COUNTY...</b> | <b>20,084</b> | <b>19,849</b> | <b>16,674</b> |
| Worthington town.....                    | 405           | 381           | 292           | Cabin Run district.....  | 909           | 900           | 884           |
| Mannington district....                  | 7,346         | 8,107         | 8,050         | Elk district.....        | 2,229         | 3,539         | 3,824         |
| Mannington city.....                     | 3,261         | 3,673         | 2,672         | Elk Garden town.....     | 299           | 422           | 438           |
| Paw Paw district.....                    | 8,312         | 6,203         | 4,239         | Frankfort district.....  | 4,914         | 3,486         | 2,533         |
| Fairview town.....                       | 836           | 827           | 782           | Ridgeley town.....       | 1,972         | 1,709         | .....         |
| Rivesville town.....                     | 1,700         | 1,061         | 190           | New Creek district....   | 8,108         | 7,484         | 6,040         |
| Union district.....                      | 10,935        | 7,940         | 5,171         | Keyser city.....         | 6,248         | 6,003         | 3,705         |
| Fairmont city (see Fairmont district).   | .....         | .....         | .....         | Piedmont district.....   | 3,004         | 3,602         | 2,635         |
| Winfield district.....                   | 3,728         | 3,036         | 2,391         | Piedmont town.....       | 2,241         | 2,235         | 2,054         |
| Fairmont city (see Fairmont district).   | .....         | .....         | .....         | Welton district.....     | 920           | 538           | 752           |
| <b>MARSHALL COUNTY.</b>                  | <b>39,831</b> | <b>33,681</b> | <b>32,388</b> | <b>MINGO COUNTY.....</b> | <b>38,319</b> | <b>26,364</b> | <b>19,431</b> |
| Cameron district.....                    | 3,512         | 3,685         | 3,442         | Hardee district.....     | 2,273         | 1,949         | 1,888         |
| Cameron city.....                        | 2,281         | 2,404         | 1,660         | Harvey district.....     | 1,086         | 1,475         | 1,306         |
| Clay district.....                       | 2,765         | 1,994         | 1,862         | Kermit district (15)...  | 1,974         | 1,707         | 1,187         |
| Moundsville city, total-                 | 14,411        | 10,669        | 8,918         | Kermit town.....         | 749           | 636           | .....         |
| In Clay district.....                    | 1,328         | 1,033         | 949           | Lee district.....        | 10,477        | 5,200         | 2,946         |
| In Washington district                   | 13,083        | 9,636         | 7,969         | Magnolia district....    | 7,505         | 6,023         | 5,077         |
| Franklin district.....                   | 1,562         | 1,407         | 1,655         | Matewan city.....        | 932           | 851           | 588           |
| Liberty district.....                    | 1,522         | 1,457         | 1,874         | Stafford district.....   | 4,654         | 3,101         | 3,466         |
| Meade district.....                      | 1,074         | 1,224         | 1,527         | Gilbert town (15)....    | 451           | .....         | .....         |
| Sand Hill district.....                  | 867           | 969           | 1,066         | Williamson district....  | 9,410         | 6,819         | 3,561         |
| Union district.....                      | 10,330        | 10,398        | 10,001        | Williamson city.....     | 9,410         | 6,819         | 3,561         |
| Benwood city.....                        | 3,950         | 4,773         | 4,976         | <b>MONONGALIA CO....</b> | <b>50,083</b> | <b>33,618</b> | <b>24,334</b> |
| McMechen city.....                       | 3,710         | 3,356         | 2,921         | Battelle district.....   | 1,967         | 2,059         | 2,270         |
| Washington district....                  | 17,112        | 11,266        | 9,656         | Cass district.....       | 6,854         | 3,160         | 1,173         |
| Glendale town (12)...                    | 1,493         | .....         | .....         | Clay district.....       | 2,930         | 2,551         | 2,797         |
| Moundsville city (see Clay district).    | .....         | .....         | .....         | Blacksville town....     | 269           | 218           | 204           |
| Webster district.....                    | 1,087         | 1,191         | 1,305         | Clinton district.....    | 2,087         | 2,016         | 2,415         |
| <b>MASON COUNTY....</b>                  | <b>20,788</b> | <b>21,459</b> | <b>23,019</b> | Grant district.....      | 10,324        | 4,807         | 2,495         |
| Arbuckle district.....                   | 1,655         | 1,928         | 2,365         | Riverside town.....      | 940           | 326           | .....         |
| Clendenin district....                   | 2,935         | 3,187         | 3,841         | Westover town.....       | 1,633         | 721           | .....         |
| Henderson town.....                      | 330           | 320           | 286           | Morgan district.....     | 23,210        | 16,934        | 11,631        |
| Cologne district.....                    | 1,415         | 1,605         | 1,587         | Morgantown city.....     | 16,186        | 12,127        | 9,150         |
| Leon village.....                        | 283           | 299           | 240           | Sabraton town (16)...    | 1,717         | 1,389         | .....         |
| Cooper district.....                     | 1,659         | 1,828         | 2,085         | Star City town.....      | 1,121         | 823           | 318           |
| Graham district.....                     | 1,739         | 1,703         | 1,780         | Union district.....      | 2,711         | 2,061         | 1,553         |
| Harford city town, total                 | 423           | 430           | 358           | <b>MONROE COUNTY...</b>  | <b>11,949</b> | <b>13,141</b> | <b>13,055</b> |
| In Graham district....                   | 316           | 301           | 358           | Red Sulphur district.... | 2,846         | 2,942         | 3,043         |
| In Waggener district..                   | 107           | 129           | .....         | Peterstown town.....     | 288           | 293           | 257           |
| Hannan district.....                     | 1,913         | 2,295         | 2,628         | Second Creek district.   | 1,588         | 1,756         | 1,754         |
| Lewis district.....                      | 3,939         | 3,533         | 3,029         | Springfield district..   | 2,125         | 2,307         | 2,292         |
| Point Pleasant town...                   | 3,301         | 3,059         | 2,045         | Sweet Springs district.. | 1,851         | 2,459         | 2,137         |
| Robinson district.....                   | 1,400         | (13) 814      | 900           | Union district.....      | 1,665         | 1,793         | 1,901         |
| Union district.....                      | 1,619         | 1,951         | 2,217         | Union town.....          | 331           | 439           | 298           |
| Waggener district.....                   | 2,514         | (13) 2,615    | 2,607         | Wolf Creek district....  | 1,844         | 1,884         | 1,923         |
| Harford City town (see Graham district). | .....         | .....         | .....         | Alderson town, total...  | 1,458         | 1,401         | 1,252         |
| Mason town.....                          | 891           | 992           | 784           | In Monroe County....     | 528           | 560           | 675           |
|  |               |               |               | In Greenbrier County.    | 830           | 841           | 677           |

(12) MARSHALL.—Glendale town incorporated in 1924.

(13) MASON.—Population for 1920 of Robinson and Waggener districts corrected by transfer of population (101) of State Industrial School for Colored Boys from the former to the latter.

(14) MERCER.—See footnote 1, Table 5, for joint population of Bluefield city, W. Va., and Bluefield (formerly Graham) town, Va.

(15) MINGO.—Name of Kermit district changed from Warfield in 1924. Gilbert town not returned separately in 1920.

(16) MONONGALIA.—Name of Sabraton town changed from Sturgiss City in 1922.

## POPULATION OF COUNTIES—Continued

| Minor Civil Division   | 1930          | 1920          | 1910          | Minor Civil Division                                | 1930          | 1920          | 1910          |
|--|---------------|---------------|---------------|---|---------------|---------------|---------------|
| <b>MORGAN COUNTY...</b>  | <b>8,406</b>  | <b>8,357</b>  | <b>7,648</b>  | <b>POCAHONTAS CO....</b>                            | <b>14,555</b> | <b>15,002</b> | <b>14,740</b> |
| Allen district.....  | 1,021         | 1,157         | 1,148         | Edray district.....                                 | 5,151         | 4,016         | 4,160         |
| Bath district.....   | 3,015         | 2,743         | 2,280         | Marlinton town.....                                 | 1,588         | 1,177         | 1,045         |
| Berkeley Springs town.....   | 1,039         | 980           | 984           | Creobank district.....                              | 5,314         | 6,048         | 6,128         |
| Cacapon district.....  | 2,526         | 2,286         | 2,312         | Cass town.....                                      | 708           | 1,195         | 496           |
| Faw Paw town.....  | 781           | 698           | 725           | Durbin town.....                                    | 498           | 422           | 390           |
| Rook Gap district.....   | 595           | 737           | 773           | Huntersville district.....                          | 1,550         | 1,729         | 1,407         |
| Sleepy Creek district.....   | 736           | 837           | 713           | Little Levels district.....                         | 2,504         | 3,209         | 3,055         |
| Timber Ridge district.....   | 513           | 597           | 622           | Hillsboro village.....                              | 220           | 215           | 181           |
| <b>NICHOLAS COUNTY..</b>   | <b>20,888</b> | <b>20,717</b> | <b>17,699</b> | <b>PRESTON COUNTY...</b>                            | <b>29,043</b> | <b>27,996</b> | <b>26,341</b> |
| Beaver district.....   | 9,124         | 8,751         | 6,356         | Grant district.....                                 | 1,087         | 1,634         | 2,123         |
| Richwood city (17).....  | 5,720         | 4,331         | 3,061         | Brandonsville town.....                             | 82            | 67            | 98            |
| Grant district.....  | 977           | 953           | 1,155         | Bruceton town.....                                  | 115           | 106           | 118           |
| Hamilton district.....   | 2,160         | 2,145         | 2,048         | Kingwood district.....                              | 5,348         | 5,453         | 3,938         |
| Jefferson district.....  | 2,013         | 2,011         | 2,053         | Kingwood town.....                                  | 1,709         | 1,417         | 800           |
| Kentucky district.....   | 2,476         | 2,928         | 2,820         | Tunnelton town.....                                 | 595           | 703           | 792           |
| Summersville district.....   | 1,312         | 1,508         | 1,462         | Lyon district.....                                  | 2,313         | 3,126         | 3,244         |
| Summersville town.....   | 536           | 279           | 204           | Newburg town.....                                   | 745           | 890           | 823           |
| Wilderness district.....   | 2,124         | 2,418         | 1,803         | Pleasant district.....                              | 1,767         | 1,870         | 1,940         |
| <b>OHIO COUNTY.....</b>  | <b>72,077</b> | <b>82,892</b> | <b>57,572</b> | Portland district.....                              | 5,713         | 4,960         | 4,698         |
| Liberty district.....  | 1,092         | 1,437         | .....         | Albright town.....                                  | 343           | 262           | .....         |
| Richland district, that<br>part outside of Wheel-<br>ing city (18).....    | 1,714         | 1,235         | .....         | Rowlesburg town, total<br>In Portland district..... | 1,673         | 1,225         | 938           |
| Ritchie district, that<br>part outside of Wheel-<br>ing city (18).....     | 1,827         | 1,530         | .....         | In Reno district.....                               | 245           | .....         | .....         |
| Triadelphia district, that<br>part outside of Wheel-<br>ing city (18)..... | 4,885         | 2,482         | .....         | In Union district.....                              | 1,314         | 1,225         | 838           |
| Triadelphia town.....  | 302           | 299           | 261           | Terra Alta town.....                                | 1,474         | 1,261         | 1,126         |
| Wheeling city, total (18)  | 61,059        | 56,208        | 41,641        | Reno district.....                                  | 4,803         | 4,404         | 4,510         |
| Center dist., entire.....  | 4,670         | .....         | .....         | Rowlesburg town (see<br>Portland district).....     | 2,740         | 2,088         | 2,725         |
| Clay district, entire.....   | 4,958         | .....         | .....         | Rowlesburg town (see<br>Portland district).....     | 4,706         | 3,596         | 3,163         |
| Madison district, entire   | 7,338         | .....         | .....         | Masontown town.....                                 | 924           | 631           | 520           |
| In Richland district.....  | 6,207         | .....         | .....         | Roadsville town.....                                | 345           | 254           | 208           |
| In Ritchie district.....   | 6,104         | .....         | .....         | <b>PUTNAM COUNTY.....</b>                           | <b>16,737</b> | <b>17,531</b> | <b>18,587</b> |
| In Triadelphia district  | 14,705        | .....         | .....         | Buffalo district.....                               | 2,412         | 2,502         | 2,669         |
| Union district, entire.....  | 4,802         | .....         | .....         | Buffalo village.....                                | 318           | 300           | 384           |
| Washington district,<br>entire (18).....                                   | 7,370         | .....         | .....         | Curry district.....                                 | 3,662         | 3,190         | 3,467         |
| Webster district entire  | 5,505         | .....         | .....         | Hurricane village.....                              | 1,293         | 686           | 422           |
| <b>PENDLETON COUNTY</b>  | <b>9,680</b>  | <b>9,652</b>  | <b>9,349</b>  | Pocatalico district.....                            | 4,123         | 4,570         | 4,383         |
| Bethel district.....   | 1,004         | 1,161         | 1,149         | Scott district.....                                 | 2,125         | 2,347         | 2,683         |
| Cireteville district.....  | 1,366         | 1,537         | 1,521         | Winfield town.....                                  | 294           | 253           | 291           |
| Franklin district.....   | 2,133         | 1,883         | 1,701         | Teays Valley district....                           | 1,614         | 1,856         | 2,261         |
| Franklin town.....   | 431           | 320           | 200           | Union district.....                                 | 2,801         | 3,060         | 3,124         |
| Mill Run district.....   | 1,832         | 1,581         | 1,640         | <b>RALEIGH COUNTY....</b>                           | <b>68,072</b> | <b>42,482</b> | <b>25,833</b> |
| Sugar Grove district.....  | 1,439         | 1,606         | 1,473         | Clear Fork district.....                            | 3,950         | 2,905         | 2,400         |
| Union district.....  | 1,820         | 1,904         | 1,854         | Marsh Fork district.....                            | 6,155         | 3,220         | 1,987         |
| <b>PLEASANTS COUNTY.</b>   | <b>6,545</b>  | <b>7,379</b>  | <b>8,074</b>  | Richmond district.....                              | 1,892         | 1,321         | 1,220         |
| Grant district.....  | 843           | 951           | 950           | Shady Spring district.....                          | 8,376         | 5,976         | 3,887         |
| Jefferson district.....  | 652           | 969           | 1,190         | Slab Fork district.....                             | 15,073        | 8,667         | 2,896         |
| Lafayette district.....  | 454           | 649           | 701           | Town district (19).....                             | 28,439        | 16,555        | 10,407        |
| McKim district.....  | 684           | 791           | 1,123         | Beckley city (19).....                              | 9,357         | 4,149         | 2,161         |
| Union district.....  | 1,098         | 1,427         | 1,605         | Mabscott town.....                                  | 1,260         | 1,114         | 681           |
| Washington district.....   | 2,814         | 2,592         | 2,406         | Sophia town.....                                    | 611           | 240           | .....         |
| St. Marys city.....  | 2,182         | 1,648         | 1,358         | Trap Hill district.....                             | 4,187         | 3,832         | 2,836         |
|  |               |               |               | Lester town.....                                    | 609           | 412           | .....         |

(17) NICHOLAS.—Richwood town incorporated as a city in 1921.

(18) OHIO.—Parts of Richland, Ritchie, Triadelphia, and Washington districts annexed to Wheeling city in 1920. Wheeling city not returned by districts in 1920 and 1910.

(19) RALEIGH.—Part of Town district annexed to Beckley city in 1927.

POPULATION OF COUNTIES—Continued

| Minor Civil Division                     | 1930          | 1920          | 1910          | Minor Civil Division             | 1930          | 1920          | 1910          |
|--|---------------|---------------|---------------|----------------------------------|---------------|---------------|---------------|
| <b>RANDOLPH COUNTY.</b>                  | <b>25,049</b> | <b>28,804</b> | <b>28,028</b> | <b>TUCKER COUNTY,....</b>        | <b>13,374</b> | <b>18,791</b> | <b>18,673</b> |
| Beverly district.....                    | 2,205         | 1,941         | 2,259         | Black Fork district.....         | 4,039         | 4,387         | 4,912         |
| Beverly town.....                        | 431           | 442           | 438           | Hambleton town.....              | 358           | 488           | 1,300         |
| Dry Fork district.....                   | 2,530         | 3,705         | 4,956         | Hendricks town.....              | 484           | 822           | 640           |
| Harman village.....                      | 114           | 180           | 149           | Parsona city.....                | 2,012         | 2,001         | 1,780         |
| Job village.....                         | 61            | 177           | 190           | Clover district.....             | 742           | 776           | 1,069         |
| Whitmer town.....                        | 265           | 704           | 650           | Davis district.....              | 1,685         | 2,619         | 2,707         |
| Huttonsville district.....               | 2,358         | 2,256         | 2,936         | Davis town.....                  | 1,656         | 2,491         | 2,615         |
| Huttonsville town.....                   | 303           | 265           | 251           | Dry Fork district.....           | 999           | 1,643         | 2,992         |
| Mill Creek town.....                     | 723           | 762           | 740           | Fairfax district.....            | 4,170         | 5,328         | 4,752         |
| Leadsville district.....                 | 10,093        | 9,588         | 8,420         | Thomas town.....                 | 1,660         | 2,099         | 2,354         |
| Elkins city.....                         | 7,345         | 6,788         | 5,260         | Licking district.....            | 544           | 701           | 674           |
| Middle Fork district.....                | 2,421         | 2,535         | 2,196         | St. George district.....         | 1,192         | 1,338         | 1,569         |
| Mingo district.....                      | 1,316         | 1,556         | 1,093         | <b>TYLER COUNTY.....</b>         | <b>12,785</b> | <b>4,186</b>  | <b>18,211</b> |
| New Interest district.....               | 1,118         | 1,150         | 1,256         | Centerville district.....        | 1,080         | 1,290         | 1,372         |
| Montrose village.....                    | 114           | 129           | 112           | Centerville town.....            | 152           | 155           | 113           |
| Roaring Creek district.....              | 2,129         | 2,952         | 1,905         | Ellsworth district.....          | 2,822         | 3,337         | 3,424         |
| Womelsdorf town.....                     | 373           | 833           | 665           | Middlebourne town.....           | 769           | 929           | 540           |
| Valley Bend district.....                | 789           | 1,121         | 1,007         | Lincoln district.....            | 4,748         | 4,595         | 5,425         |
| <b>RITCHIE COUNTY....</b>                | <b>15,594</b> | <b>18,506</b> | <b>17,875</b> | Paden city town, total.....      | 2,281         | 1,705         | .....         |
| Clay district.....                       | 4,410         | 4,561         | 4,178         | In Tyler County.....             | 463           | 215           | .....         |
| Ellenboro town.....                      | 330           | 286           | 204           | In Wetzel County.....            | 1,818         | 1,490         | .....         |
| Pennsboro town.....                      | 1,616         | 1,654         | 930           | Sistersville city.....           | 3,072         | 3,238         | 2,684         |
| Grant district.....                      | 4,220         | 4,534         | 5,511         | McElroy district.....            | 2,102         | 2,568         | 2,887         |
| Cairo town.....                          | 607           | 662           | 668           | Meade district.....              | 865           | 1,142         | 1,661         |
| Murphy district.....                     | 3,308         | 3,579         | 4,122         | Union district.....              | 1,168         | 1,254         | 1,442         |
| Union district.....                      | 3,656         | 3,832         | 4,064         | Friendly town.....               | 170           | 173           | 217           |
| Auburn town.....                         | 166           | 177           | 199           | <b>UPSHUR COUNTY....</b>         | <b>17,944</b> | <b>17,851</b> | <b>16,629</b> |
| Harrisville town.....                    | 1,192         | 1,036         | 608           | Bank district.....               | 3,103         | 3,168         | 3,508         |
| Pullman town.....                        | 184           | 249           | 230           | Buckhannon district.....         | 6,095         | 5,237         | 4,507         |
| <b>ROANE COUNTY.....</b>                 | <b>19,478</b> | <b>20,129</b> | <b>21,543</b> | Buckhannon city.....             | 4,374         | 3,785         | 2,225         |
| Curtis district.....                     | 907           | 1,259         | 1,431         | Meade district.....              | 3,142         | 3,384         | 2,623         |
| Geary district.....                      | 3,039         | 3,093         | 3,189         | Adrian town(23).....             | 653           | .....         | .....         |
| Hnrper district.....                     | 1,823         | 2,298         | 2,960         | Union district.....              | 1,783         | 2,032         | 2,321         |
| Reedy district.....                      | 1,686         | 1,820         | 2,116         | Warren district.....             | 1,290         | 1,154         | 1,201         |
| Reedy town.....                          | 405           | 373           | 313           | Washington district.....         | 2,531         | 2,876         | 2,469         |
| Smithfield, district.....                | 2,543         | 2,729         | 2,668         | <b>WAYNE COUNTY.....</b>         | <b>31,206</b> | <b>26,012</b> | <b>24,061</b> |
| Spencer district.....                    | 6,778         | 6,282         | 6,047         | Butler district.....             | 4,116         | 4,520         | 4,907         |
| Spencer city (20).....                   | 2,493         | 1,765         | 1,224         | Cassville.....                   | 664           | 617           | 4,457         |
| Walton district.....                     | 2,692         | 2,648         | 3,132         | Ceredo district (24).....        | 7,705         | 6,634         | 4,428         |
| <b>SUMMERS COUNTY..</b>                  | <b>20,468</b> | <b>19,092</b> | <b>18,420</b> | Ceredo town.....                 | 1,164         | 1,110         | 1,215         |
| Forest Hill district.....                | 1,256         | 1,469         | 1,554         | Kenova town.....                 | 3,680         | 2,162         | 992           |
| Greenbrier district.....                 | 7,954         | 6,998         | 6,419         | Grant district.....              | 2,055         | 2,268         | 2,025         |
| Hinton city (21).....                    | 6,654         | 3,912         | 3,656         | Lincoln district.....            | 5,629         | 5,074         | 4,693         |
| Green Sulphur district.....              | 3,577         | 3,579         | 3,139         | Stonewall district.....          | 3,370         | 3,453         | 3,458         |
| Jumping Branch district.....             | 3,003         | 2,774         | 2,797         | Union district.....              | 4,390         | 4,063         | 4,570         |
| Pipestem district.....                   | 1,400         | 1,731         | 1,621         | Wayne town.....                  | 675           | 448           | 384           |
| Talcott district.....                    | 3,218         | 2,541         | 2,860         | Westmoreland dist. (24).....     | 3,941         | .....         | .....         |
| <b>TAYLOR COUNTY....</b>                 | <b>19,114</b> | <b>18,742</b> | <b>16,554</b> | Huntington city, total (24)..... | 75,572        | 50,177        | 31,161        |
| Booths Creek district.....               | 1,379         | 1,294         | 1,558         | In Wayne county.....             | 2,960         | .....         | .....         |
| Court House district (22).....           | 3,362         | 5,336         | 4,402         | In Cabell county.....            | 72,612        | 50,177        | 31,161        |
| Fetters district.....                    | 3,492         | 3,283         | 2,982         | <b>WEBSTER COUNTY...</b>         | <b>14,216</b> | <b>11,562</b> | <b>9,586</b>  |
| Grafton city, total (22).....            | 7,737         | 8,517         | 7,563         | Fork Lick district.....          | 4,268         | 2,397         | 2,397         |
| In Fetters district.....                 | 1,268         | 1,037         | 961           | Addison town.....                | 976           | 679           | 500           |
| Grafton district, entire.....            | 6,469         | 5,025         | 4,672         | Glade district.....              | 6,232         | 5,613         | 3,991         |
| Flemington district.....                 | 2,504         | 2,403         | 1,647         | Camden - on - Gauley town.....   | 435           | 283           | 263           |
| Flemington town (22).....                | 617           | .....         | .....         | Cowen town.....                  | 491           | 393           | 312           |
| Grafton district (22).....               | 6,469         | 5,029         | 4,672         | Hacker Valley district.....      | 1,490         | 1,750         | 1,490         |
| Grafton city (see Fetters district)..... | .....         | .....         | .....         | Holly district.....              | 2,226         | 1,772         | 1,502         |
| Knottsville district.....                | 1,608         | 1,295         | 1,293         |                                  |               |               |               |

(20) ROANE.—Alvord (population 285 in 1920; 229 in 1910) and Spencer towns consolidated and incorporated as Spencer city in 1921.  
 (21) SUMMERS.—Avis town (population 1,635 in 1920; 1,432 in 1910) and Hinton city consolidated and incorporated as Hinton city in 1927.  
 (22) TAYLOR.—That part of Grafton city formerly in Court House district (population 2,451 in 1920; 1,930 in 1910) annexed to Grafton district in 1922. Flemington town incorporated in 1922.  
 (23) UPSHUR.—Adrian town incorporated in 1920.  
 (24) WAYNE.—Part of Ceredo district annexed to Huntington city, Cabell County, in 1923, and part (including that part annexed to Huntington city) taken to form Westmoreland district in 1924.

POPULATION OF COUNTIES—Continued

| Minor Civil Division       | 1930          | 1920          | 1910          | Minor Civil Division       | 1930          | 1920          | 1910          |
|----------------------------|---------------|---------------|---------------|----------------------------|---------------|---------------|---------------|
| <b>WETZEL COUNTY.....</b>  | <b>22,334</b> | <b>23,069</b> | <b>23,855</b> | <b>WOOD COUNTY.....</b>    | <b>56,521</b> | <b>42,308</b> | <b>38,001</b> |
| Center district.....       | 1,663         | 1,968         | 2,489         | Clay district.....         | 1,709         | 1,498         | 1,762         |
| Church district.....       | 2,668         | 2,536         | 2,529         | Harris district.....       | 1,361         | 1,636         | 1,796         |
| Hundred town.....          | 788           | 710           | 557           | Lubeck district.....       | 3,342         | 2,898         | 2,794         |
| Clay district.....         | 1,561         | 1,511         | 1,645         | Parkersburg district (25)  | 32,420        | 24,169        | 20,361        |
| Littleton town.....        | 648           | 669           | 712           | Parkersburg city (25) ..   | 28,623        | 20,050        | 17,842        |
| Grant district.....        | 5,507         | 6,584         | 6,872         | Slate district.....        | 785           | 856           | 1,002         |
| Pine Grove town.....       | 820           | 797           | 474           | Steele district.....       | 1,350         | 1,473         | 1,891         |
| Smithfield town.....       | 609           | 774           | 785           | Tygart district.....       | 8,117         | 3,157         | 2,083         |
| Green district.....        | 2,406         | 2,582         | 3,119         | Union district.....        | 1,305         | 1,599         | 1,731         |
| Magnolia district.....     | 6,861         | 5,995         | 4,897         | Walker district.....       | 1,263         | 1,541         | 1,760         |
| Brooklyn town.....         | 779           | 724           | 627           | Williams district.....     | 4,759         | 3,479         | 2,821         |
| New Martinsville town.     | 2,814         | 2,341         | 2,176         | Williamstown town....      | 1,657         | 1,793         | 1,139         |
| Paden City town, total     | 2,281         | 1,705         | .....         |                            |               |               |               |
| In Wetzel County.....      | 1,818         | 1,490         | .....         |                            |               |               |               |
| In Tylor County.....       | 463           | 215           | .....         | <b>WYOMING COUNTY..</b>    | <b>20,926</b> | <b>15,180</b> | <b>10,392</b> |
| Proctor district.....      | 1,068         | 1,891         | 2,304         | Baileysville district..... | 1,201         | 1,049         | 1,110         |
|                            |               |               |               | Barkers Ridge district.    | 5,297         | 3,771         | 1,698         |
| <b>WIRT COUNTY.....</b>    | <b>6,358</b>  | <b>7,536</b>  | <b>9,047</b>  | Corinne town (26).....     | 494           | .....         | .....         |
| Burning Springs district.  | 1,310         | 1,465         | 1,705         | Center district.....       | 2,416         | 1,774         | 2,122         |
| Clay district.....         | 624           | 774           | 901           | Pineville town.....        | 462           | 304           | 334           |
| Elizabeth district.....    | 1,628         | 1,692         | 1,959         | Clear Fork district.....   | 1,007         | 1,101         | 1,227         |
| Elizabeth town.....        | 716           | 681           | 674           | Huff Creek district.....   | 1,089         | 842           | 807           |
| Newark district.....       | 379           | 463           | 627           | Oceana district.....       | 1,689         | 1,736         | 1,764         |
| Reedy district.....        | 805           | 1,146         | 1,400         | Slab Fork district.....    | 8,137         | 4,907         | 1,655         |
| Spring Creek district..... | 815           | 1,028         | 1,201         | Mullens town.....          | 2,358         | 1,425         | .....         |
| Tucker district.....       | 737           | 968           | 1,164         |                            |               |               |               |

(25) WOOD.—Part of Parkersburg district annexed to Parkersburg city in 1920.

(26) WYOMING.—Corinne town incorporated in 1921.

POPULATION OF INCORPORATED PLACES

(Cities, Towns, Villages)

1930-1920

(The Population of these Places in 1910 is given in the preceding table)

| City, Town, or Village | County                                 | 1930   | 1920   | City, Town, or Village | County        | 1930   | 1920   |
|------------------------|--|--------|--------|------------------------|---------------|--------|--------|
| Addison.....           | Webster.....                           | 976    | 679    | Brooklyn.....          | Wetzel.....   | 770    | 724    |
| Albright.....          | Preston.....                           | 343    | 262    | Bruceton.....          | Preston.....  | 116    | 106    |
| Alderson.....          | { Greenbrier..... }<br>{ Monroe..... } | 1,458  | 1,401  | Buckhannon.....        | Upshur.....   | 4,374  | 3,785  |
| Ansted.....            | Fayette.....                           | 1,404  | 1,178  | Buffalo.....           | Putnam.....   | 316    | 300    |
| Athens.....            | Mercer.....                            | 622    | 552    | Burnsville.....        | Braxton.....  | 808    | 1,088  |
| Auburn.....            | Ritchie.....                           | 166    | 177    | Cairo.....             | Ritchie.....  | 607    | 662    |
| Barboursville.....     | Cabell.....                            | 1,508  | 974    | Camden-on-Gauloy.      | Webster.....  | 435    | 283    |
| Bayard.....            | Grant.....                             | 743    | 1,074  | Cameron.....           | Marshall..... | 2,281  | 2,404  |
| Beckley.....           | Raleigh.....                           | 9,357  | 4,149  | Capon Bridge....       | Hampshire...  | 192    | 157    |
| Belington.....         | Barbour.....                           | 1,571  | 1,766  | Cass.....              | Pocahontas..  | 708    | 1,195  |
| Benwood.....           | Marshall....                           | 3,950  | 4,773  | Cedar Grove.....       | Kanawha.....  | 1,110  | 918    |
| Berkeley Springs..     | Morgan.....                            | 1,039  | 980    | Ceredo.....            | Wayne.....    | 1,164  | 1,110  |
| Bethany.....           | Brooke.....                            | 439    | 400    | Charleston.....        | Kanawha.....  | 80,408 | 39,608 |
| Beverly.....           | Randolph....                           | 431    | 442    | Charles Town....       | Jefferson.... | 2,434  | 2,527  |
| Blacksville.....       | Monongalia..                           | 269    | 218    | Chester.....           | Hancock.....  | 3,701  | 3,283  |
| Bluefield (1)....      | Mercer.....                            | 19,339 | 15,282 | Clark.....             | McDowell...   | 787    | 459    |
| Bolivar.....           | Jefferson....                          | 616    | 585    | Clarksburg.....        | Harrison....  | 28,806 | 27,809 |
| Brazwell.....          | Mercer.....                            | 1,574  | 1,606  | Clay.....              | Clay.....     | 444    | 342    |
| Brandonville....       | Preston.....                           | 82     | 67     | Clendenin.....         | Kanawha....   | 1,217  | 1,263  |
| Bridgeport.....        | Harrison....                           | 1,567  | 1,346  | Cowen.....             | Webster.....  | 401    | 393    |

(1) Combined population of Bluefield city, Mercer County, W. Va., and Bluefield town, Taylor County, W. Va.: 23,245 in 1930; 18,034 in 1920; 13,105 in 1910.



POPULATION OF INCORPORATED PLACES—Continued

(The Population of these Places in 1910 is given in the preceding table)

| City, Town, or Village | County          | 1930   | 1920   | City, Town, or Village | County          | 1930   | 1920   |
|------------------------|-----------------|--------|--------|------------------------|-----------------|--------|--------|
| Danville.....          | Boone.....      | 486    | 327    | Lumberport.....        | Harrison.....   | 1,289  | 900    |
| Davis.....             | Tucker.....     | 1,656  | 2,491  | McMechen.....          | Marshall.....   | 3,710  | 3,356  |
| Dunbar.....            | Kanawha.....    | 4,189  | 422    | Mabscott.....          | Raleigh.....    | 1,260  | 1,114  |
| Durbin.....            | Pocahontas..... | 498    | 422    | Madison.....           | Boone.....      | 1,156  | 604    |
| Eastbank.....          | Kanawha.....    | 476    | 556    | Man.....               | Logan.....      | 835    | (2)    |
| East Rainelle.....     | Greenbrier..... | 1,272  | .....  | Mannington.....        | Marion.....     | 3,261  | 3,673  |
| Elizabeth.....         | Wirt.....       | 716    | 681    | Marlfrance.....        | Greenbrier..... | 1,096  | .....  |
| Elk Garden.....        | Mineral.....    | 299    | 422    | Marlinton.....         | Pocahontas..... | 1,586  | 1,177  |
| Elkins.....            | Randolph.....   | 7,345  | 6,788  | Marmet.....            | Kanawha.....    | 1,200  | .....  |
| Ellenboro.....         | Ritchie.....    | 330    | 286    | Martinsburg.....       | Berkeley.....   | 14,557 | 12,515 |
| Fairmont.....          | Marion.....     | 23,159 | 17,851 | Mason.....             | Mason.....      | 691    | 992    |
| Fairview.....          | Marion.....     | 836    | 827    | Masontown.....         | Preston.....    | 924    | 831    |
| Falling Spring.....    | Greenbrier..... | 355    | 263    | Matewan.....           | Minro.....      | 932    | 851    |
| Farmington.....        | Marion.....     | 819    | 679    | Matoaka.....           | Mercer.....     | 929    | 647    |
| Fayetteville.....      | Fayette.....    | 1,143  | 659    | Meadow Bridge.....     | Fayette.....    | 476    | .....  |
| Flat Woods.....        | Braxton.....    | 299    | 325    | Middlebourne.....      | Tyler.....      | 769    | 929    |
| Flemington.....        | Taylor.....     | 617    | .....  | Mill Creek.....        | Randolph.....   | 723    | 762    |
| Follansbee.....        | Brooke.....     | 4,841  | 3,135  | Milton.....            | Cabell.....     | 1,305  | 1,023  |
| Fort Gay.....          | Wayne.....      | 664    | 672    | Monongah.....          | Marion.....     | 1,909  | 2,031  |
| Franklin.....          | Pendleton.....  | 431    | 320    | Montgomery.....        | Fayette.....    | 2,906  | 2,130  |
| Friendly.....          | Tyler.....      | 170    | 173    | Montrose.....          | Kanawha.....    | .....  | .....  |
| Gassaway.....          | Braxton.....    | 1,619  | 1,518  | Moorefield.....        | Randolph.....   | 114    | 129    |
| Gilbert.....           | Minro.....      | 451    | (2)    | Morganfield.....       | Hardy.....      | 734    | 630    |
| Glasgow.....           | Kanawha.....    | 614    | .....  | Monaca.....            | Monongalia..... | 15,185 | 12,127 |
| Glendale.....          | Marshall.....   | 1,493  | .....  | Moundsville.....       | Marshall.....   | 14,411 | 10,669 |
| Glenville.....         | Gilmer.....     | 799    | 327    | Mount Hope.....        | Fayette.....    | 2,361  | 1,889  |
| Grafton.....           | Taylor.....     | 7,737  | 8,517  | Mullens.....           | Wyoming.....    | 2,356  | 1,425  |
| Grantsville.....       | Calhoun.....    | 1,015  | 450    | Newburg.....           | Preston.....    | 745    | 890    |
| Hambleton.....         | Tucker.....     | 368    | 488    | New Cumberland.....    | Hancock.....    | 2,300  | 1,816  |
| Hamlin.....            | Lincoln.....    | 844    | 516    | New Martinsville.....  | Wetzel.....     | 2,814  | 2,341  |
| Harpers Ferry.....     | Jefferson.....  | 705    | 713    | *Nitro.....            | Kanawha.....    | .....  | .....  |
| Harrisville.....       | Ritchie.....    | 1,192  | 1,036  | Northfork.....         | McDowell.....   | 494    | 421    |
| Hartford City.....     | Mason.....      | 423    | 430    | Nutter Fort.....       | Harrison.....   | 1,825  | .....  |
| Hedgesville.....       | Berkeley.....   | 361    | 379    | Oak Hill.....          | Fayette.....    | 2,076  | 1,037  |
| Henderson.....         | Mason.....      | 330    | 320    | Oakvale.....           | Mercer.....     | 261    | 281    |
| Hendricks.....         | Tucker.....     | 484    | 622    | Paden City.....        | Tyler.....      | 2,231  | 1,705  |
| Hillboro.....          | Pocahontas..... | 220    | 215    | Parkersburg.....       | Wetzel.....     | 29,623 | 20,050 |
| Hinton (3).....        | Summers.....    | 6,654  | 3,912  | Parsons.....           | Tucker.....     | 2,012  | 2,001  |
| Holidays Cove.....     | Brooke.....     | 4,480  | .....  | Paw Paw.....           | Morgan.....     | 781    | 698    |
| Hundred.....           | Hancock.....    | 788    | 1,213  | Pax.....               | Fayette.....    | 608    | .....  |
| Huntington.....        | Wetzel.....     | .....  | 710    | Pennsboro.....         | Ritchie.....    | 1,616  | 1,654  |
| Hurricane.....         | Cabell.....     | 75,572 | 50,177 | Petersburg.....        | Grant.....      | 1,410  | 834    |
| Hurricane.....         | Wayne.....      | .....  | 666    | Peterstown.....        | Monroe.....     | 388    | 293    |
| Huttonsville.....      | Putnam.....     | 1,293  | 265    | Philippi.....          | Barbour.....    | 1,767  | 1,543  |
| Jaeger.....            | Randolph.....   | 303    | 481    | Piedmont.....          | Mineral.....    | 2,241  | 2,535  |
| Jacser.....            | McDowell.....   | 1,068  | 481    | Pine Grove.....        | Wetzel.....     | 820    | 797    |
| Jane Lew.....          | Lewis.....      | 443    | 560    | Pineville.....         | Wyoming.....    | 462    | 304    |
| Junior.....            | Barbour.....    | 560    | 593    | Point Pleasant.....    | Mason.....      | 3,301  | 3,059  |
| Kenova.....            | Wayne.....      | 3,680  | 2,162  | Pratt.....             | Kanawha.....    | 225    | 315    |
| Kermit.....            | Mingo.....      | 749    | 636    | Princeton.....         | Mercer.....     | 6,955  | 6,224  |
| Keyser.....            | Mineral.....    | 6,248  | 6,003  | Pullman.....           | Ritchie.....    | 184    | 249    |
| Keystone.....          | McDowell.....   | 1,897  | 1,839  | Rainelle.....          | Greenbrier..... | 920    | 566    |
| Kimball.....           | McDowell.....   | 1,467  | 1,428  | Ranson.....            | Jefferson.....  | 1,002  | 699    |
| Kingwood.....          | Preston.....    | 1,709  | 1,417  | Ravenswood.....        | Jackson.....    | 1,189  | 1,284  |
| Lavopolis.....         | Gilmer.....     | 198    | 175    | Reedsville.....        | Preston.....    | 345    | 254    |
| Leon.....              | Mason.....      | 283    | 299    | Redy.....              | Roane.....      | 405    | 373    |
| Lester.....            | Raleigh.....    | 609    | 412    | Richwood.....          | Nicholas.....   | 5,720  | 4,331  |
| Lewisburg.....         | Greenbrier..... | 1,293  | 1,202  | Ridgeley.....          | Mineral.....    | 1,972  | 1,709  |
| Littleton.....         | Wetzel.....     | 648    | 660    |                        |                 |        |        |
| Logan.....             | Logan.....      | 4,396  | 2,998  |                        |                 |        |        |

(2) Not returned separately.

(3) Avis town and Hinton city consolidated and incorporated as Hinton city in 1927; combined population in 1920, 5,547.

(\*) Incorporated Feb. 1922.

## POPULATION OF INCORPORATED PLACES—Continued

(The Population of these places in 1910 is given in the preceding table)

| City, Town, or Village | County        | 1930  | 1920  | City, Town or Village  | CoSnty        | 1930   | 1920   |
|------------------------|---------------|-------|-------|------------------------|---------------|--------|--------|
| Ripley.....            | Jackson.....  | 609   | 580   | Troy.....              | Gilmer.....   | 101    | 113    |
| Riverside.....         | Monongalia..  | 940   | 328   | Tunnelton.....         | Preston.....  | 595    | 703    |
| Rivesville.....        | Marion.....   | 1,700 | 1,061 | Union.....             | Monroe.....   | 331    | 439    |
| Romney.....            | Hampshire...  | 1,441 | 1,028 | War.....               | McDowell...   | 1,382  | .....  |
| Ronceverte.....        | Greenbrier... | 2,254 | 2,319 | Wardensville.....      | Hardy.....    | 189    | 745    |
| Rowlesburg.....        | Preston.....  | 1,573 | 1,225 | Wayne.....             | Wayne.....    | 675    | 446    |
| Sabraton.....          | Monongalia..  | 1,717 | 1,359 | Welch.....             | McDowell..    | 5,376  | 3,232  |
| St. Albans.....        | Kanawha.....  | 3,254 | 2,825 | Wellsburg.....         | Brooke.....   | 6,398  | 4,918  |
| St. Marys.....         | Pleasants.... | 2,182 | 1,648 | West Milford....       | Harrison....  | 349    | .....  |
| Salem.....             | Harrison..... | 2,943 | 2,920 | Weston.....            | Lewis.....    | 8,045  | 5,701  |
| Shepherdstown..        | Jefferson.... | 888   | 1,063 | Westover.....          | Monongalia..  | 1,633  | 721    |
| Shinnston.....         | Harrison..... | 2,802 | 1,670 | West Union.....        | Doddridge..   | 664    | 1,270  |
| Sistersville.....      | Tyler.....    | 3,072 | 3,238 | Wheeling.....          | Ohio.....     | 61,650 | 56,208 |
| Smithfield.....        | Wetzel.....   | 609   | 774   | White Sulphur Springs. | Greenbrier... | 1,484  | 837    |
| Sopha.....             | Raleigh.....  | 611   | 240   | Williamson.....        | Mingo.....    | 9,410  | 6,810  |
| South Charleston.      | Kanawha.....  | 5,904 | 3,650 | Williamstown....       | Wood.....     | 1,657  | 1,793  |
| Spencer (4).....       | Roane.....    | 2,493 | 1,785 | Winfield.....          | Putnam.....   | 294    | 253    |
| Star City.....         | Monongalia..  | 1,121 | 823   | Womelsdorf.....        | Randolph....  | 373    | 833    |
| Summersville....       | Nicholas....  | 536   | 279   | Worthington....        | Marion.....   | 405    | 381    |
| Sutton.....            | Braxton.....  | 1,205 | 947   |                        |               |        |        |
| Terra Alta.....        | Preston.....  | 1,474 | 1,261 |                        |               |        |        |
| Thomas.....            | Tucker.....   | 1,660 | 2,099 |                        |               |        |        |
| Thurmond.....          | Fayette.....  | 462   | 285   |                        |               |        |        |
| Triadelphia.....       | Ohio.....     | 302   | 299   |                        |               |        |        |

(2) Not returned separately.

(4) Alford and Spencer towns consolidated and incorporated as Spencer city in 1921; combined population in 1920, 2,050.

## CITIES WITH POPULATION OF 10,000 OR MORE

There are 10 cities in the State which had a population of 10,000 or more in 1930. The following table shows for these cities the population at each census for which figures are available, together with the increase during each decade. Huntington, with a population of 75,572, is the largest city in the State. Wheeling, with a population of 61,650, is the second city in West Virginia, and is closely followed by Charleston, the capital, with a population of 60,408. Other important cities in the order of their populations are Parkersburg, Clarksburg, Fairmont, Bluefield, Morgantown, Martinsburg, and Moundsville. The combined population of Bluefield W. Va. and the neighboring town of Bluefield, Va., is 23,245.

## POPULATION OF PRINCIPAL CITIES FROM EARLIEST CENSUS TO 1930

(A minus sign (—) denotes decrease)

| CITY AND CENSUS YEAR  | Population | Increase Over Preceding Census |          |
|-----------------------|------------|--------------------------------|----------|
|                       |            | Number                         | Per cent |
| <b>BLUEFIELD: (1)</b> |            |                                |          |
| 1930.....             | 19,339     | 4,057                          | 26.5     |
| 1920.....             | 15,282     | 4,094                          | 36.6     |
| 1910.....             | 11,188     | 6,544                          | 140.9    |
| 1900.....             | 4,644      | 2,869                          | 161.6    |
| 1890.....             | 1,775      | .....                          | .....    |
| <b>CHARLESTON:</b>    |            |                                |          |
| 1930.....             | 60,408     | 20,800                         | 52.6     |
| 1920.....             | 39,608     | 16,012                         | 72.2     |
| 1910.....             | 22,096     | 11,897                         | 107.2    |
| 1900.....             | 11,009     | 4,357                          | 64.6     |
| 1890.....             | 6,742      | 2,550                          | 60.8     |
| 1880.....             | 4,192      | 1,030                          | 32.6     |
| 1870.....             | 3,162      | 1,042                          | 108.0    |
| 1860.....             | 1,520      | 470                            | 44.8     |
| 1850.....             | 1,050      | .....                          | .....    |

(1) For combined population of Bluefield city, W. Va., and Bluefield (formerly Graham) town, Va., see headnote to this table.

(2) Not returned separately.

POPULATION OF PRINCIPAL CITIES FROM EARLIEST CENSUS  
TO 1930—Continued

| CITY AND CENSUS YEAR | Population | Increase Over<br>Preceding Census |          |
|----------------------|------------|-----------------------------------|----------|
|                      |            | Number                            | Per cent |
| <b>CLARKSBURG:</b>   |            |                                   |          |
| 1930                 | 28,866     | 997                               | 3.6      |
| 1920                 | 27,869     | 18,668                            | 202.9    |
| 1910                 | 9,291      | 5,151                             | 127.2    |
| 1900                 | 4,050      | 1,042                             | 34.6     |
| 1890                 | 3,008      | 701                               | 30.4     |
| 1850                 | 2,307      |                                   |          |
| 1870                 | (2)        |                                   |          |
| 1860                 | 895        |                                   |          |
| <b>FAIRMONT:</b>     |            |                                   |          |
| 1930                 | 23,159     | 5,308                             | 29.7     |
| 1920                 | 17,851     | 8,140                             | 53.8     |
| 1910                 | 9,711      | 4,056                             | 71.7     |
| 1900                 | 5,655      | 4,632                             | 452.8    |
| 1890                 | 1,023      | 123                               | 13.7     |
| 1880                 | 900        | 279                               | 44.9     |
| 1870                 | 621        | -53                               | -11.9    |
| 1850                 | 704        | 21                                | 3.1      |
| 1850                 | 683        |                                   |          |
| <b>HUNTINGTON:</b>   |            |                                   |          |
| 1930                 | 75,572     | 25,395                            | 50.6     |
| 1920                 | 50,177     | 19,016                            | 61.0     |
| 1910                 | 31,161     | 19,239                            | 161.4    |
| 1900                 | 11,923     | 1,815                             | 18.0     |
| 1890                 | 10,108     | 6,934                             | 218.5    |
| 1850                 | 3,174      |                                   |          |
| <b>MARTINSBURG:</b>  |            |                                   |          |
| 1930                 | 14,857     | 2,342                             | 16.7     |
| 1920                 | 12,515     | 1,517                             | 17.0     |
| 1910                 | 10,698     | 3,134                             | 41.4     |
| 1900                 | 7,554      | 338                               | 4.7      |
| 1890                 | 7,226      | 891                               | 14.1     |
| 1880                 | 6,335      | 1,472                             | 30.3     |
| 1870                 | 4,863      | 1,499                             | 44.6     |
| 1860                 | 3,364      | 1,174                             | 53.6     |
| 1850                 | 2,190      |                                   |          |
| <b>MORGANTOWN:</b>   |            |                                   |          |
| 1930                 | 16,186     | 4,059                             | 33.5     |
| 1920                 | 12,127     | 2,977                             | 32.5     |
| 1910                 | 9,150      | 7,255                             | 382.6    |
| 1900                 | 1,895      | 884                               | 87.4     |
| 1890                 | 1,011      | 266                               | 35.7     |
| 1880                 | 745        | -52                               | -6.5     |
| 1870                 | 797        | 56                                | 7.6      |
| 1860                 | 741        |                                   |          |
| <b>MOUNDSVILLE:</b>  |            |                                   |          |
| 1930                 | 14,411     | 3,742                             | 35.1     |
| 1920                 | 10,669     | 1,751                             | 19.6     |
| 1910                 | 8,918      | 3,556                             | 66.3     |
| 1900                 | 5,362      | 2,674                             | 99.5     |
| 1890                 | 2,688      | 914                               | 51.5     |
| 1880                 | 1,774      | 274                               | 18.3     |
| 1870                 | 1,500      | 955                               | 191.3    |
| 1860                 | 515        | 70                                | 15.7     |
| 1850                 | 445        |                                   |          |
| <b>PARKERSBURG:</b>  |            |                                   |          |
| 1930                 | 29,623     | 9,573                             | 47.7     |
| 1920                 | 20,050     | 2,208                             | 12.4     |
| 1910                 | 17,842     | 6,139                             | 52.5     |
| 1900                 | 11,703     | 3,295                             | 39.2     |
| 1890                 | 8,408      | 1,826                             | 27.7     |
| 1880                 | 6,582      | 1,036                             | 18.7     |
| 1870                 | 5,546      | 3,053                             | 122.5    |
| 1860                 | 2,493      | 1,275                             | 104.7    |
| 1850                 | 1,218      |                                   |          |
| <b>WHEELING:</b>     |            |                                   |          |
| 1930                 | 61,559     | 5,451                             | 9.7      |
| 1920                 | 56,208     | 14,567                            | 35.0     |
| 1910                 | 41,641     | 2,783                             | 7.1      |
| 1900                 | 38,878     | 4,356                             | 12.6     |
| 1890                 | 34,522     | 3,785                             | 12.3     |
| 1880                 | 30,737     | 11,457                            | 59.4     |
| 1870                 | 19,280     | 5,197                             | 36.9     |
| 1860                 | 14,083     | 2,648                             | 23.2     |
| 1850                 | 11,435     | 3,650                             | 45.0     |
| 1840                 | 7,885      |                                   |          |

## POPULATION OF CITIES AND TOWNS OF 5,000 OR OVER BY WARDS: 1930

| City or Town and Ward               | 1930          | City or Town and Ward         | 1930          | City or Town and Ward           | 1930          |
|-------------------------------------|---------------|-------------------------------|---------------|---------------------------------|---------------|
| <b>Beckley city</b> .....           | <b>9,357</b>  | <b>Grafton city</b> .....     | <b>7,737</b>  | <b>Princeton city</b> .....     | <b>6,955</b>  |
| (Not reported by wards.)            |               | Ward 1.....                   | 1,531         | Ward 1.....                     | 1,826         |
| <b>Bluefield city, W. Va.</b> ..... | <b>19,339</b> | Ward 2.....                   | 1,450         | Ward 2.....                     | 3,329         |
| Ward 1.....                         | 2,987         | Ward 3.....                   | 1,620         | Ward 3.....                     | 1,800         |
| Ward 2.....                         | 1,832         | Ward 4.....                   | 922           |                                 |               |
| Ward 3.....                         | 673           | Ward 5.....                   | 2,305         | <b>Richwood city</b> .....      | <b>5,720</b>  |
| Ward 4.....                         | 5,596         |                               |               | Ward 1.....                     | 1,834         |
| Ward 5.....                         | 2,496         | <b>Hinton city</b> .....      | <b>6,854</b>  | Ward 2.....                     | 1,278         |
| Ward 6.....                         | 1,582         | Ward 1.....                   | 770           | Ward 3.....                     | 1,215         |
| Ward 7.....                         | 1,547         | Ward 2.....                   | 1,000         | Ward 4.....                     | 1,393         |
| Ward 8.....                         | 2,626         | Ward 3.....                   | 1,019         |                                 |               |
| <b>Charleston city</b> .....        | <b>60,408</b> | Ward 4.....                   | 1,019         | <b>South Charleston town</b> .. | <b>5,904</b>  |
| Ward 1.....                         | 6,321         | Ward 5.....                   | 577           | (Not reported by wards.)        |               |
| Ward 2.....                         | 0,097         | Ward 6.....                   | 856           |                                 |               |
| Ward 3.....                         | 3,837         | Ward 7.....                   | 709           | <b>Welch city</b> .....         | <b>5,376</b>  |
| Ward 4.....                         | 3,043         | Ward 8.....                   | 704           | Ward 1.....                     | 1,300         |
| Ward 5.....                         | 4,847         |                               |               | Ward 2.....                     | 3,031         |
| Ward 6.....                         | 4,365         | <b>Huntington city</b> .....  | <b>75,572</b> | Ward 3.....                     | 1,045         |
| Ward 7.....                         | 2,015         | Ward 1.....                   | 9,730         |                                 |               |
| Ward 8.....                         | 2,537         | Ward 2.....                   | 0,015         | <b>Wellsburg city</b> .....     | <b>6,398</b>  |
| Ward 9.....                         | 4,688         | Ward 3.....                   | 5,222         | Ward 1.....                     | 1,412         |
| Ward 10.....                        | 2,930         | Ward 4.....                   | 5,621         | Ward 2.....                     | 1,061         |
| Ward 11.....                        | 2,308         | Ward 5.....                   | 9,024         | Ward 3.....                     | 1,302         |
| Ward 12.....                        | 3,136         | Ward 6.....                   | 9,274         | Ward 4.....                     | 2,623         |
| Ward 13.....                        | 3,759         | Ward 7.....                   | 8,254         |                                 |               |
| Ward 14.....                        | 5,653         | Ward 8.....                   | 10,004        | <b>Weston city</b> .....        | <b>8,646</b>  |
| Ward 15.....                        | 1,901         | Ward 9.....                   | 8,868         | Ward 1.....                     | 2,591         |
| Ward 16.....                        | 930           | Ward 10.....                  | 2,950         | Ward 2.....                     | 2,534         |
| Ward 17.....                        | 2,041         |                               |               | Ward 3.....                     | 2,390         |
| <b>Clarksburg city</b> .....        | <b>28,868</b> | <b>Keyser city</b> .....      | <b>6,248</b>  | Ward 4.....                     | 1,131         |
| Ward 1.....                         | 3,194         | (Not reported by wards.)      |               | <b>Wheeling city</b> .....      | <b>61,659</b> |
| Ward 2.....                         | 3,992         |                               |               | Ward 1.....                     | 4,754         |
| Ward 3.....                         | 2,656         | <b>Martinsburg city</b> ..... | <b>14,857</b> | Ward 2.....                     | 4,581         |
| Ward 4.....                         | 2,095         | Ward 1.....                   | 4,162         | Ward 3.....                     | 3,953         |
| Ward 5.....                         | 2,864         | Ward 2.....                   | 3,576         | Ward 4.....                     | 2,685         |
| Ward 6.....                         | 3,468         | Ward 3.....                   | 3,001         | Ward 5.....                     | 2,651         |
| Ward 7.....                         | 3,938         | Ward 4.....                   | 2,311         | Ward 6.....                     | 6,833         |
| Ward 8.....                         | 2,920         | Ward 5.....                   | 1,807         | Ward 7.....                     | 7,338         |
| Ward 9.....                         | 3,739         |                               |               | Ward 8.....                     | 6,789         |
| <b>Elkins city</b> .....            | <b>7,345</b>  | <b>Morgantown city</b> .....  | <b>18,188</b> | Ward 9.....                     | 5,612         |
| Ward 1.....                         | 1,881         | Ward 1.....                   | 2,596         | Ward 10.....                    | 2,922         |
| Ward 2.....                         | 1,252         | Ward 2.....                   | 4,059         | Ward 11.....                    | 6,296         |
| Ward 3.....                         | 1,728         | Ward 3.....                   | 1,096         | Ward 12.....                    | 5,343         |
| Ward 4.....                         | 1,364         | Ward 4.....                   | 3,623         |                                 |               |
| Ward 5.....                         | 1,120         | Ward 5.....                   | 3,012         | <b>Williamson city</b> .....    | <b>9,410</b>  |
| <b>Fairmont city</b> .....          | <b>23,169</b> |                               |               | (Not reported by wards.)        |               |
| Ward 1.....                         | 2,424         | <b>Moundsville city</b> ..... | <b>14,411</b> |                                 |               |
| Ward 2.....                         | 1,507         | Ward 1.....                   | 4,471         |                                 |               |
| Ward 3.....                         | 2,149         | Ward 2.....                   | 3,537         |                                 |               |
| Ward 4.....                         | 1,558         | Ward 3.....                   | 4,477         |                                 |               |
| Ward 5.....                         | 1,492         | Ward 4.....                   | 1,926         |                                 |               |
| Ward 6.....                         | 2,953         |                               |               |                                 |               |
| Ward 7.....                         | 3,352         | <b>Parkersburg city</b> ..... | <b>29,823</b> |                                 |               |
| Ward 8.....                         | 1,071         | (Not reported by wards.)      |               |                                 |               |
| Ward 9.....                         | 1,601         |                               |               |                                 |               |
| Ward 10.....                        | 1,761         |                               |               |                                 |               |
| Ward 11.....                        | 1,219         |                               |               |                                 |               |
| Ward 12.....                        | 1,992         |                               |               |                                 |               |

POPULATION OF THE UNITED STATES

| STATE                     | POPULATION  |             |            | *Increase<br>1920-1930 |       | *Increase<br>1910-1920 |       |
|---------------------------|-------------|-------------|------------|------------------------|-------|------------------------|-------|
|                           | 1930        | 1920        | 1910       | Number                 | P. C. | Number                 | P. C. |
| United States .....       | 122,775,046 | 105,710,620 | 91,972,266 | 17,064,426             | 16.1  | 13,738,354             | 14.9  |
| Alabama.....              | 2,646,248   | 2,348,174   | 2,138,093  | 298,074                | 12.7  | 210,081                | 9.8   |
| Arizona.....              | 435,573     | 334,162     | 204,354    | 101,411                | 30.3  | 179,808                | 88.0  |
| Arkansas.....             | 1,854,482   | 1,752,204   | 1,574,449  | 102,278                | 5.8   | 177,755                | 11.3  |
| California.....           | 5,677,251   | 3,426,861   | 2,377,549  | 2,250,390              | 65.7  | 1,049,312              | 44.1  |
| Colorado.....             | 1,035,791   | 939,629     | 790,024    | 96,162                 | 10.2  | 140,605                | 17.6  |
| Connecticut.....          | 1,606,903   | 1,380,631   | 1,114,756  | 226,272                | 16.4  | 265,875                | 23.0  |
| Delaware.....             | 238,350     | 223,003     | 202,322    | 15,377                 | 6.9   | 20,681                 | 10.2  |
| District of Columbia..... | 486,869     | 437,571     | 331,069    | 49,298                 | 11.3  | 106,502                | 32.2  |
| Florida.....              | 1,468,211   | 968,470     | 752,619    | 499,741                | 51.6  | 215,851                | 28.7  |
| Georgia.....              | 2,908,506   | 2,895,832   | 2,609,121  | 12,674                 | 0.4   | 286,711                | 11.0  |
| Idaho.....                | 445,032     | 431,566     | 325,594    | 13,166                 | 3.0   | 106,272                | 32.6  |
| Illinois.....             | 7,630,654   | 6,485,280   | 5,638,591  | 1,145,374              | 17.7  | 846,659                | 15.0  |
| Indiana.....              | 3,238,503   | 2,930,390   | 2,700,876  | 308,113                | 10.5  | 229,514                | 8.5   |
| Iowa.....                 | 2,470,939   | 2,404,021   | 2,224,771  | 56,918                 | 2.8   | 179,250                | 8.1   |
| Kansas.....               | 1,880,999   | 1,769,257   | 1,690,949  | 111,742                | 6.3   | 78,308                 | 4.6   |
| Kentucky.....             | 2,614,589   | 2,416,630   | 2,289,905  | 197,959                | 8.2   | 128,725                | 5.5   |
| Louisiana.....            | 2,101,593   | 1,798,509   | 1,656,388  | 303,054                | 16.9  | 142,121                | 8.6   |
| Maine.....                | 797,423     | 768,014     | 742,371    | 29,400                 | 3.8   | 25,643                 | 3.5   |
| Maryland.....             | 1,631,526   | 1,449,661   | 1,295,346  | 181,865                | 12.5  | 154,315                | 11.9  |
| Massachusetts.....        | 4,249,614   | 3,552,356   | 3,366,416  | 397,258                | 10.3  | 485,940                | 11.4  |
| Michigan.....             | 4,842,325   | 3,668,412   | 2,810,173  | 1,173,913              | 32.0  | 888,239                | 30.5  |
| Minnesota.....            | 2,563,953   | 2,387,125   | 2,075,708  | 176,829                | 7.4   | 311,417                | 15.0  |
| Mississippi.....          | 2,009,821   | 1,790,618   | 1,797,114  | 219,203                | 12.2  | -6,496                 | -0.4  |
| Missouri.....             | 3,629,367   | 3,404,055   | 3,293,335  | 225,312                | 6.6   | 110,720                | 3.4   |
| Montana.....              | 537,606     | 548,889     | 376,053    | -11,283                | -2.1  | 172,536                | 46.0  |
| Nebraska.....             | 1,377,983   | 1,296,372   | 1,192,214  | 81,591                 | 6.3   | 104,158                | 8.7   |
| Nevada.....               | 91,058      | 77,407      | 51,875     | 13,651                 | 17.6  | -4,468                 | -5.5  |
| New Hampshire.....        | 465,293     | 443,083     | 430,572    | 22,210                 | 5.0   | 12,511                 | 2.9   |
| New Jersey.....           | 4,041,334   | 3,155,900   | 2,537,167  | 885,434                | 28.1  | 618,733                | 24.4  |
| New Mexico.....           | 423,317     | 360,350     | 327,301    | 62,937                 | 17.5  | 33,049                 | 10.1  |
| New York.....             | 12,588,066  | 10,388,227  | 9,113,614  | 2,202,839              | 21.2  | 1,271,613              | 14.0  |
| North Carolina.....       | 3,170,276   | 2,559,123   | 2,206,287  | 611,133                | 23.9  | 352,836                | 16.0  |
| North Dakota.....         | 680,845     | 646,872     | 577,056    | 33,973                 | 5.3   | 69,816                 | 12.1  |
| Ohio.....                 | 6,646,697   | 5,759,394   | 4,767,121  | 887,303                | 15.4  | 992,273                | 20.9  |
| Oklahoma.....             | 2,396,040   | 2,028,283   | 1,685,155  | 367,757                | 18.1  | 371,128                | 22.4  |
| Oregon.....               | 953,786     | 783,389     | 672,756    | 170,397                | 21.8  | 110,624                | 16.4  |
| Pennsylvania.....         | 9,631,350   | 8,720,017   | 7,665,111  | 911,333                | 10.5  | 1,064,906              | 13.8  |
| Rhode Island.....         | 687,497     | 604,397     | 542,610    | 83,100                 | 13.7  | 61,787                 | 11.4  |
| South Carolina.....       | 1,738,765   | 1,683,724   | 1,515,409  | 55,041                 | 3.3   | 168,324                | 11.1  |
| South Dakota.....         | 692,549     | 636,547     | 583,888    | 56,302                 | 8.8   | 52,659                 | 9.0   |
| Tennessee.....            | 2,616,556   | 2,337,865   | 2,184,789  | 178,671                | 11.9  | 153,066                | 7.0   |
| Texas.....                | 5,824,715   | 4,663,228   | 3,896,542  | 1,761,487              | 24.9  | 766,686                | 19.7  |
| Utah.....                 | 507,847     | 449,396     | 373,351    | 58,451                 | 13.0  | 76,045                 | 20.4  |
| Vermont.....              | 359,611     | 352,428     | 355,956    | 7,183                  | 2.0   | -3,528                 | -1.0  |
| Virginia.....             | 2,421,851   | 2,309,187   | 2,061,612  | 112,664                | 4.9   | 247,575                | 12.0  |
| Washington.....           | 1,563,396   | 1,356,621   | 1,141,990  | 206,775                | 15.2  | 214,631                | 18.8  |
| West Virginia.....        | 1,729,205   | 1,463,701   | 1,221,119  | 265,504                | 18.1  | 242,582                | 19.9  |
| Wisconsin.....            | 2,939,006   | 2,632,067   | 2,333,660  | 306,939                | 11.7  | 298,207                | 12.8  |
| Wyoming.....              | 225,555     | 194,402     | 145,965    | 31,163                 | 16.0  | 48,437                 | 33.2  |

\*A minus sign (-) denotes decrease.

UNITED STATES AND OUTLYING POSSESSIONS

| AREA   | 1930        | 1920        | Increase<br>1920-1930 |       |
|--|-------------|-------------|-----------------------|-------|
|  |             |             | Number                | P. C. |
| United States, with Outlying Possessions.....  | 137,008,435 | 117,823,165 | 19,185,270            | 16.3  |
| Continental United States.....                 | 122,775,046 | 105,710,620 | 17,064,426            | 16.1  |
| Outlying Territories and Possessions.....      | 14,233,389  | 12,112,545  | 2,120,844             | 17.5  |
| Alaska.....                                    | 59,278      | 55,036      | 4,242                 | 7.7   |
| American Samoa.....                            | 10,055      | 8,056       | 1,999                 | 24.8  |
| Guam.....                                      | 118,509     | 112,278     | 6,231                 | 39.4  |
| Hawaii.....                                    | 368,336     | 255,912     | 112,424               | 43.9  |
| Panama Canal Zone.....                         | 39,467      | 22,858      | 16,609                | 72.7  |
| Philippine Islands.....                        | 412,082,366 | 410,314,310 | 1,768,056             | 17.1  |
| Puerto Rico.....                               | 1,543,913   | 1,299,809   | 244,104               | 13.8  |
| Virgin Islands of the United States.....       | 23,012      | 26,051      | -4,039                | -15.5 |
| Military and Naval Services, etc., abroad..... | 89,433      | 117,238     | -27,755               | -23.7 |

\* A minus sign (-) denotes decrease.

† Includes Population (1,118) of United States Naval Reservations, and persons on the United States Ships stationed at Guam.

‡ Includes Native men enlisted in United States Navy, but excludes Naval Station Personnel, numbering 309.

§ Estimated Population, July 1, 1929 (Thirtieth Annual Report of the Director of Education).

¶ Population December 31, 1915.

\*\* Population November 1, 1917.

## COMPOSITION OF THE POPULATION, BY COUNTIES, 1930

| SUBJECT                                      | The State | Barbour | Berkeley | Boone  | Braxton | Brooke | Cabell | Calhoun | Clay   | Doddridge | Fayette | Gilmer | Grant | Greenbrier |
|--|-----------|---------|----------|--------|---------|--------|--------|---------|--------|-----------|---------|--------|-------|------------|
| <b>SEX, COLOR, ETC.</b>                      |           |         |          |        |         |        |        |         |        |           |         |        |       |            |
| Total population.....                        | 1,729,205 | 18,628  | 28,030   | 24,586 | 22,579  | 24,863 | 90,786 | 10,866  | 13,125 | 10,488    | 72,050  | 10,841 | 8,441 | 35,878     |
| Male.....                                    | 889,871   | 9,723   | 14,004   | 13,101 | 11,731  | 13,051 | 44,973 | 5,594   | 6,846  | 5,332     | 38,264  | 5,469  | 4,384 | 18,650     |
| Female.....                                  | 839,334   | 8,905   | 14,026   | 11,485 | 10,848  | 11,612 | 45,813 | 5,272   | 6,279  | 5,156     | 33,786  | 5,172  | 4,057 | 17,228     |
| Native white.....                            | 1,562,414 | 17,208  | 26,143   | 23,495 | 22,301  | 20,236 | 84,856 | 10,851  | 12,863 | 10,447    | 58,208  | 10,014 | 8,154 | 33,170     |
| Male.....                                    | 795,879   | 8,892   | 12,997   | 12,415 | 11,614  | 10,359 | 42,035 | 5,585   | 6,600  | 5,307     | 30,349  | 5,456  | 4,229 | 17,164     |
| Female.....                                  | 766,535   | 8,310   | 13,140   | 11,080 | 10,747  | 9,877  | 42,821 | 5,266   | 6,173  | 5,140     | 27,859  | 5,158  | 3,925 | 16,006     |
| Native parentage.....                        | 1,461,544 | 16,385  | 25,356   | 23,047 | 22,184  | 14,952 | 81,781 | 10,801  | 12,737 | 10,304    | 54,687  | 10,558 | 7,988 | 32,578     |
| Foreign parentage.....                       | 66,854    | 533     | 431      | 237    | 44      | 3,807  | 1,537  | 16      | 93     | 65        | 2,115   | 12     | 78    | 313        |
| Mixed parentage.....                         | 34,016    | 290     | 356      | 211    | 133     | 1,477  | 1,538  | 34      | 33     | 78        | 1,406   | 44     | 88    | 279        |
| Foreign-born white.....                      | 51,520    | 449     | 300      | 341    | 30      | 3,247  | 1,110  | 3       | 89     | 21        | 2,213   | 6      | 47    | 379        |
| Male.....                                    | 32,864    | 300     | 201      | 263    | 18      | 2,049  | 654    | 2       | 64     | 13        | 1,471   | 2      | 28    | 275        |
| Female.....                                  | 18,656    | 149     | 99       | 78     | 12      | 1,198  | 456    | 1       | 25     | 8         | 742     | 4      | 19    | 104        |
| Negro.....                                   | 114,893   | 971     | 1,583    | 746    | 188     | 1,176  | 4,803  | 12      | 170    | 20        | 11,097  | 21     | 240   | 2,329      |
| Male.....                                    | 60,873    | 531     | 805      | 419    | 99      | 639    | 2,270  | 7       | 91     | 12        | 6,424   | 11     | 127   | 1,211      |
| Female.....                                  | 54,020    | 440     | 778      | 327    | 89      | 537    | 2,533  | 5       | 79     | 8         | 5,183   | 10     | 113   | 1,118      |
| Other races.....                             | 378       | .....   | 4        | 4      | .....   | 4      | 17     | .....   | 3      | .....     | 22      | .....  | ..... | .....      |
| Per cent native white.....                   | 90.4      | 92.4    | 93.3     | 95.6   | 99.0    | 92.1   | 93.5   | 99.9    | 98.0   | 99.6      | 80.8    | 99.7   | 96.6  | 92.5       |
| Per cent foreign-born white.....             | 3.0       | 2.4     | 1.1      | 1.4    | 0.1     | 13.2   | 1.2    | .....   | 0.7    | 0.2       | 3.1     | 0.1    | 0.6   | 1.1        |
| Per cent Negro.....                          | 6.8       | 5.2     | 5.6      | 3.0    | 0.8     | 4.8    | 5.3    | 0.1     | 1.3    | 0.2       | 16.1    | 0.2    | 2.8   | 6.5        |
| <b>1920: Total population.....</b>           |           |         |          |        |         |        |        |         |        |           |         |        |       |            |
| Native white.....                            | 1,463,701 | 18,028  | 24,554   | 15,319 | 23,973  | 16,527 | 65,746 | 10,268  | 11,486 | 11,976    | 60,377  | 10,666 | 8,993 | 26,242     |
| Foreign-born white.....                      | 1,315,329 | 16,482  | 22,349   | 14,329 | 23,530  | 13,572 | 61,961 | 10,223  | 11,184 | 11,928    | 47,538  | 10,602 | 8,508 | 24,353     |
| Negro.....                                   | 61,906    | 726     | 385      | 230    | 164     | 2,459  | 766    | 9       | 154    | 47        | 3,203   | 28     | 163   | 163        |
| Per cent native white.....                   | 86,345    | 820     | 1,816    | 759    | 273     | 494    | 3,011  | 36      | 147    | 1         | 9,636   | 38     | 232   | 1,726      |
| Per cent foreign-born white.....             | 89.9      | 91.4    | 91.0     | 93.5   | 98.2    | 82.1   | 94.2   | 99.6    | 97.4   | 99.6      | 78.7    | 99.4   | 95.0  | 92.8       |
| Per cent Negro.....                          | 4.2       | 4.0     | 1.6      | 1.5    | 0.7     | 14.9   | 1.2    | 0.1     | 1.3    | 0.4       | 5.3     | 0.3    | 1.8   | 0.6        |
| Per cent Negro.....                          | 5.9       | 4.5     | 7.4      | 5.0    | 1.1     | 3.0    | 4.6    | 0.4     | 1.3    | .....     | 16.0    | 0.4    | 2.6   | 6.6        |
| <b>CITIZENSHIP</b>                           |           |         |          |        |         |        |        |         |        |           |         |        |       |            |
| <b>Males 21 years old and over.....</b>      |           |         |          |        |         |        |        |         |        |           |         |        |       |            |
| Native white.....                            | 471,779   | 5,005   | 8,079    | 6,119  | 5,628   | 7,339  | 25,836 | 2,693   | 3,021  | 2,726     | 19,632  | 2,768  | 2,203 | 9,546      |
| Native white—Native parentage.....           | 381,014   | 4,375   | 7,178    | 5,537  | 5,494   | 4,204  | 22,593 | 2,653   | 2,892  | 2,641     | 13,619  | 2,728  | 2,057 | 8,352      |
| Native white—Foreign or mixed parentage..... | 21,402    | 98      | 218      | 81     | 72      | 814    | 1,083  | 32      | 6      | 70        | 680     | 24     | 63    | 201        |
| Foreign-born white.....                      | 31,425    | 286     | 194      | 255    | 17      | 1,909  | 632    | 2       | 64     | 10        | 1,402   | 2      | 26    | 266        |
| Naturalized.....                             | 14,049    | 111     | 93       | 70     | 10      | 655    | 449    | 1       | 36     | 9         | 533     | 1      | 19    | 104        |
| First papers.....                            | 4,292     | 28      | 11       | 44     | 2       | 428    | 51     | .....   | 6      | 1         | 199     | 1      | 2     | 61         |
| Alien.....                                   | 11,755    | 112     | 72       | 136    | 2       | 749    | 99     | 1       | 13     | .....     | 629     | .....  | 4     | 76         |
| Unknown.....                                 | 1,329     | 35      | 18       | 5      | 3       | 44     | 33     | .....   | 9      | .....     | 41      | .....  | 1     | 25         |
| Negro.....                                   | 37,731    | 246     | 488      | 242    | 45      | 408    | 1,514  | 6       | 58     | 8         | 3,912   | 4      | 57    | 727        |
| Other races.....                             | 207       | .....   | 1        | 4      | .....   | 4      | 14     | .....   | 1      | .....     | 19      | .....  | ..... | .....      |
| <b>Females 21 years old and over.....</b>    |           |         |          |        |         |        |        |         |        |           |         |        |       |            |
| Native white.....                            | 429,208   | 4,592   | 8,153    | 4,922  | 5,149   | 6,065  | 26,212 | 2,357   | 2,610  | 2,676     | 15,505  | 2,584  | 2,068 | 8,597      |
| Native white—Native parentage.....           | 361,021   | 4,149   | 7,328    | 4,659  | 5,043   | 3,913  | 23,100 | 2,330   | 2,537  | 2,603     | 11,738  | 2,556  | 1,951 | 7,709      |
| Native white—Foreign or mixed parentage..... | 21,456    | 105     | 283      | 48     | 51      | 769    | 1,079  | 17      | 9      | 63        | 526     | 20     | 48    | 166        |
| Foreign-born white.....                      | 17,263    | 140     | 91       | 66     | 12      | 1,086  | 428    | 1       | 24     | 8         | 600     | 4      | 15    | 96         |
| Naturalized.....                             | 8,026     | 59      | 46       | 19     | 7       | 382    | 264    | 1       | 13     | 5         | 276     | 2      | 12    | 49         |
| First papers.....                            | 781       | 3       | 4        | 4      | .....   | 45     | 22     | .....   | 2      | 1         | 20      | 1      | 2     | 16         |
| Alien.....                                   | 7,608     | 63      | 33       | 41     | 4       | 623    | 110    | .....   | 4      | 2         | 341     | .....  | 1     | 24         |
| Unknown.....                                 | 848       | 15      | 8        | 2      | 1       | 30     | 32     | .....   | 5      | .....     | 23      | .....  | 1     | 7          |
| Negro.....                                   | 29,424    | 198     | 460      | 149    | 43      | 297    | 1,603  | 3       | 39     | 2         | 2,580   | 4      | 54    | 626        |
| Other races.....                             | 44        | .....   | 1        | .....  | .....   | .....  | 2      | .....   | 1      | .....     | 1       | .....  | ..... | .....      |

| SCHOOL ATTENDANCE                    |           |        |        |        |        |        |        |        |        |        |        |        |       |        |
|--------------------------------------|-----------|--------|--------|--------|--------|--------|--------|--------|--------|--------|--------|--------|-------|--------|
| Total 7 to 13 years, inclusive.....  | 285,289   | 3,175  | 4,076  | 4,637  | 4,139  | 3,889  | 13,148 | 2,000  | 2,544  | 1,830  | 12,755 | 1,808  | 1,497 | 6,014  |
| Number attending school.....         | 265,352   | 2,795  | 3,917  | 3,867  | 3,809  | 3,799  | 12,514 | 1,861  | 2,220  | 1,726  | 12,040 | 1,668  | 1,408 | 5,700  |
| Per cent attending school.....       | 94.1      | 88.0   | 96.1   | 83.4   | 92.0   | 98.2   | 95.2   | 93.1   | 87.3   | 94.3   | 94.4   | 92.4   | 94.1  | 94.8   |
| Total 14 and 15 years.....           | 72,232    | 785    | 1,064  | 1,103  | 1,145  | 941    | 3,356  | 554    | 643    | 518    | 3,010  | 484    | 401   | 1,570  |
| Number attending school.....         | 62,300    | 662    | 818    | 841    | 966    | 824    | 2,913  | 457    | 400    | 464    | 2,639  | 434    | 337   | 1,401  |
| Per cent attending school.....       | 86.2      | 84.3   | 76.0   | 76.2   | 84.4   | 87.6   | 86.8   | 87.0   | 76.2   | 89.6   | 87.7   | 89.7   | 84.0  | 89.2   |
| Total 16 and 17 years.....           | 72,195    | 849    | 1,145  | 1,045  | 1,040  | 937    | 3,547  | 518    | 608    | 465    | 3,090  | 464    | 384   | 1,549  |
| Number attending school.....         | 35,951    | 414    | 444    | 399    | 484    | 402    | 1,815  | 253    | 208    | 259    | 1,473  | 267    | 189   | 862    |
| Per cent attending school.....       | 49.8      | 48.8   | 38.8   | 38.2   | 46.5   | 42.0   | 51.3   | 49.0   | 34.2   | 55.7   | 47.7   | 57.5   | 49.2  | 55.6   |
| Total 18 to 20 years, inclusive..... | 100,895   | 1,083  | 1,686  | 1,422  | 1,359  | 1,249  | 6,320  | 681    | 794    | 802    | 4,298  | 717    | 495   | 2,220  |
| Number attending school.....         | 20,461    | 246    | 254    | 190    | 276    | 165    | 1,178  | 103    | 82     | 162    | 704    | 209    | 100   | 511    |
| Per cent attending school.....       | 20.3      | 22.7   | 15.2   | 14.0   | 20.3   | 13.2   | 22.1   | 15.1   | 10.3   | 20.0   | 18.5   | 41.7   | 21.4  | 23.0   |
| ILLITERACY                           |           |        |        |        |        |        |        |        |        |        |        |        |       |        |
| Total 10 years old and over.....     | 1,301,752 | 14,070 | 22,368 | 17,046 | 16,627 | 18,575 | 71,415 | 7,871  | 9,047  | 8,008  | 52,423 | 7,998  | 6,388 | 26,775 |
| Number illiterate.....               | 62,492    | 831    | 1,028  | 1,140  | 859    | 960    | 2,301  | 338    | 609    | 277    | 3,344  | 370    | 362   | 991    |
| Per cent illiterate.....             | 4.8       | 6.4    | 4.6    | 6.6    | 5.1    | 5.2    | 3.2    | 4.3    | 6.7    | 3.4    | 6.4    | 4.5    | 5.5   | 3.7    |
| Per cent illiterate in 1920.....     | 6.4       | 5.7    | 4.4    | 8.3    | 6.6    | 5.8    | 4.6    | 5.2    | 9.0    | 4.4    | 7.0    | 6.5    | 7.7   | 5.0    |
| Native white.....                    | 1,160,527 | 12,926 | 20,767 | 16,148 | 16,457 | 14,480 | 60,324 | 7,858  | 8,833  | 7,075  | 41,229 | 7,076  | 6,169 | 24,553 |
| Number illiterate.....               | 42,470    | 460    | 782    | 1,052  | 820    | 100    | 2,061  | 337    | 572    | 271    | 1,734  | 378    | 314   | 715    |
| Per cent illiterate.....             | 3.7       | 3.5    | 3.8    | 6.5    | 5.0    | 1.1    | 3.1    | 4.3    | 6.5    | 3.4    | 4.2    | 4.7    | 5.1   | 2.9    |
| Foreign-born white.....              | 51,007    | 444    | 297    | 340    | 30     | 3,188  | 1,104  | 3      | 89     | 18     | 2,190  | 6      | 44    | 374    |
| Number illiterate.....               | 9,768     | 140    | 71     | 55     | 1      | 698    | 47     | 1      | 17     | .....  | 479    | .....  | 12    | 22     |
| Per cent illiterate.....             | 19.2      | 33.6   | 23.0   | 16.2   | .....  | 21.9   | 4.3    | .....  | .....  | .....  | 21.0   | .....  | ..... | 5.9    |
| Negro.....                           | 80,921    | 700    | 1,300  | 554    | 140    | 903    | 3,071  | 10     | 123    | 15     | 8,081  | 14     | 173   | 1,848  |
| Number illiterate.....               | 10,173    | 226    | 175    | 43     | 29     | 98     | 244    | .....  | 20     | 3      | 1,113  | 1      | 30    | 254    |
| Per cent illiterate.....             | 11.3      | 32.3   | 13.5   | 7.8    | 20.7   | 10.0   | 8.1    | .....  | 16.3   | .....  | 12.4   | .....  | 20.6  | 13.7   |
| MARITAL CONDITION                    |           |        |        |        |        |        |        |        |        |        |        |        |       |        |
| Males 15 years old and over.....     | 575,838   | 6,182  | 9,701  | 7,853  | 7,183  | 8,875  | 30,781 | 3,439  | 3,912  | 3,422  | 24,124 | 3,450  | 2,769 | 11,688 |
| Single.....                          | 195,006   | 1,975  | 3,095  | 2,600  | 2,650  | 2,993  | 9,377  | 1,245  | 1,375  | 1,151  | 8,673  | 1,240  | 1,005 | 4,436  |
| Married.....                         | 352,122   | 3,901  | 5,960  | 4,670  | 4,171  | 5,246  | 10,748 | 2,034  | 2,301  | 2,000  | 14,306 | 2,051  | 1,605 | 6,633  |
| Widowed.....                         | 22,890    | 273    | 500    | 301    | 309    | 310    | 1,100  | 137    | 123    | 168    | 945    | 140    | 138   | 467    |
| Divorced.....                        | 5,183     | 43     | 115    | 72     | 48     | 105    | 402    | 22     | 22     | 13     | 220    | 15     | 14    | 52     |
| Unknown.....                         | 428       | .....  | 10     | 1      | 5      | 1      | 8      | .....  | .....  | .....  | 11     | .....  | 4     | .....  |
| Females 15 years old and over.....   | 532,649   | 6,713  | 9,880  | 8,377  | 8,541  | 7,357  | 31,893 | 3,065  | 3,428  | 3,301  | 19,822 | 3,297  | 2,584 | 10,785 |
| Single.....                          | 133,400   | 1,330  | 2,760  | 1,343  | 1,806  | 1,665  | 7,755  | 810    | 857    | 855    | 4,340  | 960    | 740   | 2,989  |
| Married.....                         | 348,608   | 3,845  | 6,096  | 4,583  | 4,162  | 5,014  | 20,010 | 2,000  | 2,334  | 2,108  | 13,655 | 2,040  | 1,811 | 8,805  |
| Widowed.....                         | 46,874    | 483    | 1,095  | 305    | 541    | 500    | 3,341  | 193    | 210    | 317    | 1,625  | 264    | 223   | 902    |
| Divorced.....                        | 5,600     | 47     | 128    | 54     | 42     | 74     | 684    | 30     | 25     | 21     | 165    | 16     | 10    | 64     |
| Unknown.....                         | 311       | .....  | 17     | 2      | .....  | 5      | 7      | .....  | .....  | .....  | 7      | .....  | ..... | 5      |
| URBAN AND RURAL                      |           |        |        |        |        |        |        |        |        |        |        |        |       |        |
| Urban population.....                | 491,504   | .....  | 14,857 | .....  | .....  | 11,980 | 72,812 | .....  | .....  | .....  | 2,221  | .....  | ..... | .....  |
| Urban-farm.....                      | 1,364     | .....  | 1      | .....  | .....  | 2      | 363    | .....  | .....  | .....  | .....  | .....  | ..... | .....  |
| Rural population.....                | 1,237,701 | 18,828 | 13,173 | 24,566 | 22,679 | 12,703 | 16,174 | 10,068 | 13,125 | 10,488 | 69,829 | 10,641 | 8,441 | 35,878 |
| Rural-farm.....                      | 447,750   | 9,134  | 6,205  | 4,487  | 14,131 | 1,220  | 10,974 | 8,179  | 7,074  | 6,475  | 8,494  | 7,156  | 5,176 | 13,807 |
| Rural-nonfarm.....                   | 789,951   | 9,494  | 6,968  | 20,099 | 8,448  | 11,474 | 7,200  | 2,687  | 6,051  | 4,013  | 61,335 | 3,485  | 3,263 | 22,071 |
| 1920: Urban population.....          | 360,007   | .....  | 12,515 | .....  | .....  | 8,053  | 50,177 | .....  | .....  | .....  | .....  | .....  | ..... | .....  |
| Rural population.....                | 1,084,604 | 18,028 | 12,030 | 15,310 | 23,073 | 8,474  | 15,609 | 10,208 | 11,480 | 11,070 | 60,377 | 10,008 | 8,093 | 20,242 |

COMPOSITION OF THE POPULATION, BY COUNTIES, 1930—Continued

| SUBJECT                                      | Hamp-<br>shire | Han-<br>cock | Hardy | Harris-<br>son | Jack-<br>son | Jefferson | Kana-<br>wba | Lewis  | Lin-<br>coln | Logan  | Mc-<br>Dowell | Mari-<br>on | Mar-<br>shall | Mason  |
|--|----------------|--------------|-------|----------------|--------------|-----------|--------------|--------|--------------|--------|---------------|-------------|---------------|--------|
| <b>SEX, COLOR, ETC.</b>                      |                |              |       |                |              |           |              |        |              |        |               |             |               |        |
| Total population.....                        | 11,838         | 28,511       | 9,816 | 78,587         | 16,124       | 16,780    | 157,867      | 21,794 | 19,168       | 58,539 | 90,479        | 66,855      | 39,831        | 20,788 |
| Male.....                                    | 6,058          | 15,405       | 5,013 | 30,213         | 8,272        | 7,851     | 80,112       | 10,969 | 10,100       | 31,339 | 48,278        | 33,812      | 21,426        | 10,769 |
| Female.....                                  | 5,778          | 13,106       | 4,803 | 39,354         | 7,852        | 7,929     | 77,552       | 10,825 | 9,050        | 27,195 | 42,201        | 32,843      | 18,405        | 10,019 |
| Native white.....                            | 11,608         | 22,568       | 9,491 | 71,986         | 16,103       | 12,974    | 142,247      | 21,307 | 19,103       | 48,669 | 64,362        | 57,500      | 36,267        | 20,041 |
| Male.....                                    | 5,994          | 11,594       | 4,843 | 35,560         | 8,259        | 6,435     | 72,178       | 10,654 | 10,060       | 28,448 | 33,749        | 28,537      | 19,082        | 10,327 |
| Female.....                                  | 5,664          | 10,974       | 4,648 | 36,420         | 7,844        | 6,539     | 70,069       | 10,653 | 9,043        | 23,221 | 30,613        | 28,963      | 17,205        | 9,714  |
| Native parentage.....                        | 11,505         | 15,622       | 9,420 | 63,307         | 15,026       | 12,740    | 136,199      | 20,328 | 19,058       | 45,637 | 59,432        | 49,722      | 30,855        | 19,570 |
| Foreign parentage.....                       | 33             | 5,498        | 29    | 6,881          | 52           | 82        | 3,224        | 539    | 13           | 2,295  | 3,617         | 5,763       | 3,983         | 208    |
| Mixed parentage.....                         | 70             | 1,448        | 42    | 1,708          | 125          | 152       | 2,824        | 440    | 32           | 737    | 1,313         | 2,015       | 1,429         | 257    |
| Foreign-born white.....                      | 34             | 4,868        | 16    | 4,327          | 17           | 64        | 2,715        | 363    | 11           | 2,822  | 3,528         | 4,126       | 2,674         | 54     |
| Male.....                                    | 22             | 3,222        | 11    | 2,528          | 10           | 43        | 1,635        | 252    | 10           | 2,081  | 2,387         | 2,607       | 1,653         | 27     |
| Female.....                                  | 12             | 1,646        | 5     | 1,799          | 7            | 21        | 1,080        | 111    | 1            | 741    | 1,141         | 1,519       | 1,021         | 27     |
| Negro.....                                   | 194            | 1,073        | 309   | 2,253          | 4            | 2,742     | 12,671       | 122    | 42           | 6,993  | 22,558        | 4,989       | 882           | 692    |
| Male.....                                    | 92             | 588          | 159   | 1,118          | 3            | 1,373     | 6,272        | 61     | 30           | 3,784  | 12,119        | 2,645       | 704           | 414    |
| Female.....                                  | 102            | 485          | 150   | 1,135          | 1            | 1,369     | 6,399        | 61     | 12           | 3,209  | 10,439        | 2,344       | 178           | 278    |
| Other races.....                             | 2              | 1            | 1     | 1              | 1            | 1         | 34           | 2      | .....        | 50     | 31            | 40          | 8             | 1      |
| Per cent native white.....                   | 98.1           | 73.2         | 96.7  | 91.6           | 99.9         | 82.2      | 90.2         | 97.8   | 99.7         | 83.1   | 71.1          | 86.3        | 91.1          | 90.4   |
| Per cent foreign-born white.....             | 0.3            | 17.1         | 0.2   | 5.5            | 0.1          | 0.4       | 1.7          | 1.7    | 0.1          | 4.8    | 3.9           | 6.2         | 6.7           | 0.3    |
| Per cent Negro.....                          | 1.6            | 3.8          | 3.1   | 2.9            | .....        | 17.4      | 3.0          | 0.6    | 0.2          | 11.9   | 24.9          | 7.5         | 2.2           | 3.3    |
| 1920: Total population.....                  | 11,713         | 19,975       | 9,601 | 74,793         | 18,658       | 16,729    | 119,650      | 20,455 | 19,378       | 41,008 | 68,571        | 54,671      | 33,681        | 21,469 |
| Native white.....                            | 11,459         | 13,270       | 9,282 | 65,651         | 18,618       | 12,605    | 107,955      | 19,917 | 19,309       | 33,559 | 44,997        | 40,999      | 30,102        | 21,122 |
| Foreign-born white.....                      | 58             | 6,131        | 21    | 6,584          | 28           | 106       | 2,735        | 243    | 8            | 2,710  | 5,416         | 5,112       | 3,068         | 110    |
| Negro.....                                   | 196            | 573          | 298   | 2,549          | 12           | 3,016     | 8,929        | 291    | 61           | 4,737  | 18,157        | 2,454       | 502           | 227    |
| Per cent native white.....                   | 97.8           | 66.4         | 96.7  | 87.8           | 99.8         | 80.1      | 90.2         | 97.4   | 93.6         | 81.8   | 65.6          | 86.1        | 89.4          | 98.4   |
| Per cent foreign-born white.....             | 0.5            | 30.7         | 0.2   | 8.8            | 0.2          | 0.7       | 2.3          | 1.2    | .....        | 6.6    | 7.9           | 9.4         | 9.1           | 0.5    |
| Per cent Negro.....                          | 1.7            | 2.9          | 3.1   | 3.4            | 0.1          | 19.2      | 7.5          | 1.4    | 0.3          | 11.6   | 26.5          | 4.5         | 1.5           | 1.1    |
| <b>CITIZENSHIP</b>                           |                |              |       |                |              |           |              |        |              |        |               |             |               |        |
| Males 21 years old and over.....             | 3,234          | 8,757        | 2,560 | 21,345         | 4,219        | 4,331     | 43,314       | 6,392  | 4,425        | 15,947 | 24,710        | 18,990      | 12,654        | 5,652  |
| Native white—Native parentage.....           | 3,121          | 4,414        | 2,432 | 17,023         | 4,123        | 3,461     | 35,939       | 5,713  | 4,378        | 11,193 | 14,670        | 13,712      | 9,428         | 5,142  |
| Native white—Foreign or mixed parentage..... | 33             | 907          | 29    | 1,983          | 64           | 71        | 1,822        | 398    | 11           | 264    | 413           | 1,037       | 1,101         | 213    |
| Foreign-born white.....                      | 21             | 3,072        | 11    | 2,404          | 10           | 43        | 1,571        | 247    | 9            | 1,999  | 2,284         | 2,499       | 1,569         | 27     |
| Naturalized.....                             | 7              | 1,063        | 7     | 1,305          | 6            | 34        | 925          | 131    | 7            | 459    | 536           | 1,207       | 699           | 18     |
| First papers.....                            | 4              | 465          | ..... | 231            | .....        | 1         | 179          | 15     | .....        | 437    | 270           | 269         | 236           | 1      |
| Alien.....                                   | 6              | 1,512        | 1     | 789            | .....        | 5         | 343          | 58     | 2            | 1,068  | 1,113         | 968         | 616           | 1      |
| Unknown.....                                 | 4              | 32           | 3     | 79             | 4            | 3         | 123          | 43     | .....        | 35     | 65            | 55          | 38            | 4      |
| Negro.....                                   | 59             | 363          | 88    | 724            | 2            | 756       | 3,961        | 42     | 27           | 2,473  | 7,322         | 1,728       | 629           | 260    |
| Other races.....                             | 1              | 1            | 1     | 1              | 1            | 1         | 21           | 2      | .....        | 18     | 21            | 14          | 7             | 1      |
| Females 21 years old and over.....           | 3,098          | 6,533        | 2,407 | 20,933         | 4,049        | 4,380     | 40,808       | 6,360  | 3,887        | 11,990 | 18,518        | 17,829      | 10,055        | 5,325  |
| Native white—Native parentage.....           | 2,992          | 3,907        | 2,310 | 17,446         | 3,964        | 3,573     | 34,356       | 5,839  | 3,808        | 9,357  | 11,904        | 13,982      | 7,925         | 4,860  |
| Native white—Foreign or mixed parentage..... | 40             | 876          | 24    | 1,130          | 77           | 71        | 1,697        | 372    | 14           | 181    | 378           | 1,102       | 1,039         | 206    |
| Foreign-born white.....                      | 12             | 1,519        | 5     | 1,675          | 7            | 20        | 1,017        | 106    | 1            | 670    | 1,028         | 1,414       | 902           | 27     |
| Naturalized.....                             | 6              | 468          | 4     | 811            | 5            | 14        | 639          | 58     | 1            | 181    | 315           | 666         | 384           | 21     |
| First papers.....                            | 3              | 58           | ..... | 71             | .....        | 1         | 55           | 2      | .....        | 67     | 33            | 53          | 42            | .....  |
| Alien.....                                   | 2              | 962          | ..... | 714            | .....        | 3         | 249          | 28     | .....        | 410    | 654           | 658         | 492           | 2      |
| Unknown.....                                 | 1              | 31           | 1     | 79             | 2            | 2         | 74           | 18     | .....        | 12     | 26            | 37          | 44            | 4      |
| Negro.....                                   | 54             | 231          | 68    | 682            | 1            | 726       | 3,733        | 43     | 4            | 1,776  | 5,202         | 1,325       | 129           | 232    |
| Other races.....                             | .....          | .....        | ..... | .....          | .....        | .....     | 3            | .....  | .....        | 6      | 6             | 6           | .....         | .....  |



**SCHOOL ATTENDANCE**

|                                 |       |       |       |        |       |       |        |       |       |        |        |        |       |       |
|---------------------------------|-------|-------|-------|--------|-------|-------|--------|-------|-------|--------|--------|--------|-------|-------|
| Total 7 to 13 years, inclusive  | 1,908 | 4,572 | 1,682 | 12,922 | 2,796 | 2,419 | 24,909 | 3,122 | 3,755 | 10,354 | 18,905 | 10,521 | 5,892 | 3,329 |
| Number attending school         | 1,723 | 4,307 | 1,409 | 12,528 | 2,060 | 2,226 | 23,575 | 2,944 | 3,208 | 9,277  | 14,077 | 10,191 | 5,008 | 2,087 |
| Per cent attending school       | 90.3  | 90.2  | 89.1  | 97.0   | 05.1  | 02.0  | 94.0   | 04.3  | 87.0  | 89.6   | 03.6   | 06.9   | 06.7  | 80.7  |
| Total 14 and 15 years           | 481   | 1,201 | 433   | 3,460  | 772   | 643   | 8,029  | 886   | 997   | 2,218  | 3,549  | 2,703  | 1,646 | 893   |
| Number attending school         | 390   | 1,010 | 346   | 3,184  | 681   | 491   | 5,200  | 806   | 783   | 1,500  | 3,100  | 2,419  | 1,315 | 730   |
| Per cent attending school       | 81.1  | 84.1  | 79.0  | 92.0   | 88.2  | 76.4  | 67.9   | 01.0  | 78.5  | 81.2   | 80.3   | 30.5   | 85.1  | 81.7  |
| Total 16 and 17 years           | 502   | 1,092 | 422   | 3,381  | 760   | 633   | 8,361  | 939   | 867   | 2,195  | 3,673  | 2,650  | 1,692 | 920   |
| Number attending school         | 227   | 455   | 103   | 1,015  | 415   | 265   | 3,072  | 546   | 370   | 979    | 1,713  | 1,551  | 724   | 402   |
| Per cent attending school       | 45.2  | 41.7  | 45.7  | 60.0   | 55.3  | 41.0  | 48.3   | 58.1  | 30.2  | 44.6   | 47.0   | 58.5   | 45.5  | 43.7  |
| Total 18 to 20 years, inclusive | 832   | 1,863 | 662   | 4,699  | 963   | 955   | 9,680  | 1,230 | 1,210 | 3,215  | 6,181  | 3,642  | 2,301 | 1,174 |
| Number attending school         | 120   | 179   | 112   | 1,175  | 208   | 180   | 1,018  | 307   | 170   | 470    | 762    | 923    | 321   | 178   |
| Per cent attending school       | 10.0  | 10.8  | 10.0  | 26.5   | 21.8  | 18.8  | 20.0   | 25.0  | 14.0  | 14.9   | 14.8   | 26.1   | 14.0  | 15.2  |

**ILLITERACY**

|                             |       |        |       |        |        |        |         |        |        |        |        |        |        |        |
|-----------------------------|-------|--------|-------|--------|--------|--------|---------|--------|--------|--------|--------|--------|--------|--------|
| Total 10 years old and over | 8,988 | 21,778 | 7,295 | 60,897 | 12,377 | 12,301 | 119,498 | 17,593 | 13,540 | 40,844 | 63,871 | 51,520 | 31,547 | 15,784 |
| Number illiterate           | 308   | 853    | 480   | 2,105  | 543    | 796    | 4,014   | 408    | 1,337  | 3,330  | 5,628  | 2,508  | 1,648  | 836    |
| Per cent illiterate         | 4.4   | 3.9    | 0.6   | 3.0    | 4.4    | 0.6    | 4.1     | 2.8    | 0.9    | 8.1    | 8.8    | 4.9    | 5.2    | 5.3    |
| Per cent illiterate in 1920 | 4.1   | 18.4   | 8.1   | 5.2    | 2.0    | 7.0    | 6.5     | 3.8    | 11.8   | 11.4   | 13.1   | 7.1    | 3.9    | 5.0    |
| Native white                | 8,808 | 10,156 | 7,050 | 54,704 | 12,350 | 10,118 | 100,330 | 17,130 | 13,494 | 32,722 | 43,203 | 43,563 | 28,050 | 15,085 |
| Number illiterate           | 373   | 87     | 433   | 1,100  | 542    | 478    | 3,810   | 1,324  | 1,324  | 2,161  | 2,837  | 871    | 753    | 632    |
| Per cent illiterate         | 4.2   | 0.5    | 0.1   | 2.0    | 4.4    | 4.7    | 3.0     | 2.8    | 0.8    | 6.0    | 0.0    | 2.0    | 2.7    | 4.3    |
| Foreign-born white          | 34    | 4,826  | 16    | 4,200  | 17     | 04     | 2,691   | 300    | 11     | 2,780  | 3,480  | 4,001  | 2,648  | 54     |
| Number illiterate           | 2     | 708    | 1     | 031    | .....  | 1      | 305     | 8      | 1      | 587    | 702    | 1,078  | 750    | 5      |
| Per cent illiterate         | ..... | 14.7   | ..... | 21.7   | .....  | .....  | 13.0    | 2.2    | .....  | 21.0   | 20.2   | 20.4   | 28.3   | .....  |
| Negro                       | 146   | 793    | 220   | 1,830  | 4      | 2,110  | 10,445  | 101    | 35     | 5,402  | 17,008 | 3,840  | 835    | 044    |
| Number illiterate           | 23    | 58     | 40    | 158    | 1      | 317    | 730     | 10     | 12     | 570    | 2,080  | 555    | 143    | 198    |
| Per cent illiterate         | 15.8  | 7.3    | 20.1  | 8.0    | .....  | 16.0   | 7.0     | 0.9    | .....  | 10.7   | 12.2   | 14.5   | 17.1   | 30.7   |

**MARITAL CONDITION**

|                               |       |        |       |        |       |       |        |       |       |        |        |        |        |       |
|-------------------------------|-------|--------|-------|--------|-------|-------|--------|-------|-------|--------|--------|--------|--------|-------|
| Males 15 years old and over   | 3,984 | 10,448 | 3,188 | 25,978 | 5,371 | 5,298 | 52,380 | 7,728 | 5,882 | 19,103 | 29,783 | 32,634 | 15,178 | 6,983 |
| Single                        | 1,377 | 3,708  | 1,100 | 8,386  | 1,868 | 1,823 | 16,901 | 2,781 | 2,102 | 6,520  | 10,160 | 7,170  | 5,340  | 2,300 |
| Married                       | 2,346 | 6,235  | 1,687 | 16,410 | 3,184 | 3,111 | 32,863 | 4,528 | 3,402 | 11,855 | 18,087 | 14,263 | 8,880  | 4,123 |
| Widowed                       | 222   | 324    | 151   | 078    | 206   | 200   | 1,804  | 310   | 228   | 540    | 922    | 008    | 723    | 307   |
| Divorced                      | 15    | 81     | 13    | 4      | 60    | 43    | 630    | 05    | 38    | 100    | 203    | 179    | 211    | 02    |
| Unknown                       | 4     | 8      | 8     | 10     | 3     | 31    | 23     | 30    | 2     | 4      | 11     | 13     | 0      | 2     |
| Females 16 years old and over | 3,747 | 8,172  | 2,988 | 25,979 | 4,991 | 6,302 | 50,679 | 7,609 | 5,093 | 16,280 | 23,794 | 21,697 | 12,264 | 6,605 |
| Single                        | 908   | 1,871  | 830   | 7,003  | 1,276 | 1,503 | 12,483 | 2,252 | 1,344 | 2,870  | 4,904  | 5,383  | 3,041  | 1,639 |
| Married                       | 2,348 | 5,660  | 1,850 | 16,431 | 3,180 | 3,003 | 32,858 | 4,536 | 3,363 | 11,432 | 17,051 | 14,075 | 7,938  | 4,147 |
| Widowed                       | 480   | 578    | 290   | 2,315  | 450   | 001   | 4,300  | 741   | 342   | 911    | 1,645  | 2,018  | 1,167  | 045   |
| Divorced                      | 20    | 61     | 20    | 220    | 48    | 30    | 800    | 61    | 22    | 144    | 100    | 200    | 107    | 74    |
| Unknown                       | 1     | 2      | 4     | 4      | 2     | 15    | 33     | 10    | 2     | 4      | 4      | 12     | 1      | ..... |

**URBAN AND RURAL**

|                        |        |        |        |        |        |        |        |        |        |        |        |        |        |        |
|------------------------|--------|--------|--------|--------|--------|--------|--------|--------|--------|--------|--------|--------|--------|--------|
| Urban population       | 7,460  | .....  | 34,811 | .....  | 74,440 | 8,848  | .....  | 4,398  | 5,378  | 28,420 | 22,071 | 3,301  |        |        |
| Urban-farm             | 13     | .....  | 28     | .....  | 30     | 30     | .....  | 1      | 82     | 34     | 48     | .....  |        |        |
| Rural Population       | 11,838 | 21,061 | 9,818  | 43,850 | 10,124 | 16,780 | 83,227 | 13,148 | 19,168 | 64,138 | 88,103 | 17,780 | 17,487 |        |
| Rural-farm             | 7,962  | 1,574  | 6,732  | 11,060 | 12,503 | 5,453  | 15,505 | 8,161  | 13,635 | 5,060  | 8,750  | 9,487  | 7,760  |        |
| Rural-nonfarm          | 4,154  | 10,477 | 3,084  | 32,897 | 3,531  | 10,327 | 67,032 | 4,067  | 5,518  | 40,078 | 30,748 | 9,091  | 5,260  |        |
| 1920: Urban population | 3,283  | .....  | 30,760 | .....  | 2,527  | 48,083 | 5,701  | .....  | 2,008  | 3,233  | 21,524 | 18,708 | 3,050  |        |
| Rural Population       | 11,713 | 10,692 | 9,601  | 44,004 | 18,658 | 13,202 | 73,507 | 14,764 | 10,378 | 38,008 | 65,330 | 33,047 | 14,883 | 18,400 |

COMPOSITION OF THE POPULATION, BY COUNTIES, 1930—Continued

| SUBJECT                                      | Mercer | Mineral | Mingo  | Monongalia | Monroe | Morgan | Nicholas | Ohio   | Pendleton | Pleasants | Pocahontas | Preston | Putnam | Raleigh |
|--|--------|---------|--------|------------|--------|--------|----------|--------|-----------|-----------|------------|---------|--------|---------|
| <b>SEX, COLOR, ETC.</b>                      |        |         |        |            |        |        |          |        |           |           |            |         |        |         |
| Total Population.....                        | 81,323 | 20,084  | 38,319 | 50,083     | 11,949 | 8,406  | 20,686   | 72,077 | 9,660     | 6,645     | 14,555     | 28,043  | 16,737 | 68,072  |
| Male.....                                    | 30,871 | 10,122  | 20,410 | 25,840     | 6,166  | 4,317  | 10,728   | 36,300 | 4,912     | 3,343     | 7,688      | 14,934  | 8,675  | 36,119  |
| Female.....                                  | 30,452 | 9,962   | 17,909 | 24,243     | 5,783  | 4,089  | 9,958    | 36,777 | 4,748     | 3,202     | 6,867      | 14,109  | 8,062  | 31,953  |
| Native white.....                            | 52,971 | 19,149  | 33,788 | 43,037     | 11,385 | 8,107  | 20,327   | 63,734 | 9,527     | 6,511     | 13,708     | 28,371  | 16,565 | 54,820  |
| Male.....                                    | 26,524 | 9,607   | 17,730 | 22,071     | 5,890  | 4,196  | 10,482   | 30,778 | 4,840     | 3,320     | 7,219      | 14,518  | 8,580  | 28,573  |
| Female.....                                  | 26,447 | 9,542   | 16,049 | 21,860     | 5,495  | 4,001  | 9,845    | 32,956 | 4,687     | 3,191     | 6,570      | 13,853  | 7,985  | 26,247  |
| Native parentage.....                        | 51,520 | 17,980  | 32,791 | 38,064     | 11,344 | 8,034  | 19,908   | 46,558 | 9,507     | 6,365     | 13,550     | 26,933  | 16,349 | 51,085  |
| Foreign parentage.....                       | 724    | 584     | 657    | 4,167      | 13     | 48     | 262      | 11,105 | 2         | 67        | 124        | 853     | 77     | 2,025   |
| Mixed parentage.....                         | 727    | 585     | 340    | 1,706      | 28     | 115    | 157      | 6,071  | 18        | 79        | 94         | 585     | 139    | 810     |
| Foreign-born white.....                      | 761    | 325     | 759    | 3,749      | 17     | 30     | 294      | 5,751  | 2         | 34        | 198        | 580     | 48     | 2,094   |
| Male.....                                    | 514    | 187     | 562    | 2,441      | 12     | 16     | 194      | 3,198  | 2         | 23        | 173        | 366     | 22     | 1,442   |
| Female.....                                  | 247    | 138     | 197    | 1,308      | 5      | 14     | 100      | 2,553  | .....     | 11        | 25         | 214     | 26     | 652     |
| Negro.....                                   | 7,587  | 607     | 3,768  | 2,331      | 547    | 178    | 65       | 2,574  | 131       | .....     | 558        | 92      | 124    | 11,116  |
| Male.....                                    | 3,830  | 326     | 2,106  | 1,280      | 264    | 104    | 52       | 1,310  | 70        | .....     | 295        | 50      | 73     | 6,078   |
| Female.....                                  | 3,757  | 281     | 1,662  | 1,042      | 283    | 74     | 13       | 1,264  | 61        | .....     | 263        | 42      | 51     | 5,038   |
| Other races.....                             | 4      | 3       | 4      | 66         | .....  | 1      | .....    | 18     | .....     | .....     | 1          | .....   | .....  | 42      |
| Per cent native white.....                   | 86.4   | 95.3    | 88.2   | 87.7       | 95.3   | 97.5   | 98.3     | 88.4   | 98.6      | 99.5      | 94.8       | 97.7    | 99.0   | 80.5    |
| Per cent foreign-born white.....             | 1.2    | 1.6     | 2.0    | 7.5        | 0.1    | 0.4    | 1.4      | 8.0    | .....     | 0.5       | 1.4        | 2.0     | 0.3    | 3.1     |
| Per cent Negro.....                          | 12.4   | 3.0     | 9.8    | 4.7        | 4.6    | 2.1    | 0.3      | 3.6    | 1.4       | .....     | 3.8        | 0.3     | 0.7    | 16.3    |
| 1920: Total population.....                  | 49,558 | 19,849  | 26,364 | 33,618     | 13,141 | 8,357  | 20,717   | 62,892 | 9,652     | 7,379     | 15,002     | 27,996  | 17,531 | 42,482  |
| Native white.....                            | 42,210 | 18,502  | 23,474 | 29,604     | 12,574 | 8,129  | 20,213   | 54,929 | 9,532     | 7,332     | 14,021     | 27,063  | 17,063 | 38,819  |
| Foreign-born white.....                      | 914    | 705     | 698    | 3,279      | 8      | 69     | 436      | 6,290  | 8         | 40        | 343        | 786     | 71     | 2,270   |
| Negro.....                                   | 6,427  | 641     | 2,191  | 638        | 559    | 159    | 68       | 1,663  | 112       | 7         | 638        | 147     | 397    | 6,393   |
| Per cent native white.....                   | 85.2   | 93.2    | 89.0   | 88.3       | 95.7   | 97.3   | 97.6     | 87.3   | 98.8      | 99.4      | 93.5       | 96.7    | 97.3   | 79.6    |
| Per cent foreign-born white.....             | 1.8    | 3.6     | 2.6    | 9.8        | 0.1    | 0.8    | 2.1      | 10.0   | 0.1       | 0.5       | 2.3        | 2.8     | 0.4    | 5.3     |
| Per cent Negro.....                          | 13.0   | 3.2     | 8.3    | 1.9        | 4.3    | 1.9    | 0.3      | 2.6    | 1.2       | 0.1       | 4.3        | 0.5     | 2.3    | 15.0    |
| <b>CITIZENSHIP</b>                           |        |         |        |            |        |        |          |        |           |           |            |         |        |         |
| Males 21 years old and over.....             | 15,689 | 5,516   | 10,149 | 14,432     | 3,182  | 2,240  | 5,192    | 21,880 | 2,488     | 1,822     | 3,923      | 7,622   | 4,222  | 18,078  |
| Native white—Native parentage.....           | 12,655 | 4,786   | 8,048  | 10,259     | 3,009  | 2,119  | 4,873    | 12,821 | 2,444     | 1,728     | 3,508      | 6,014   | 4,063  | 12,831  |
| Native white—Foreign or mixed parentage..... | 289    | 370     | 147    | 896        | 15     | 55     | 93       | 5,025  | 7         | 71        | 66         | 334     | 84     | 331     |
| Foreign-born white.....                      | 485    | 178     | 536    | 2,343      | 12     | 16     | 182      | 3,093  | 2         | 23        | 171        | 345     | 21     | 1,351   |
| Naturalized.....                             | 229    | 112     | 188    | 996        | 8      | 15     | 74       | 1,922  | 2         | 18        | 39         | 170     | 20     | 431     |
| First papers.....                            | 66     | 13      | 61     | 328        | 2      | .....  | 15       | 395    | .....     | .....     | 24         | 38      | .....  | 190     |
| Alien.....                                   | 169    | 25      | 264    | 971        | .....  | 1      | 55       | 586    | .....     | 4         | 99         | 123     | 1      | 659     |
| Unknown.....                                 | 21     | 28      | 23     | 48         | 2      | .....  | 38       | 190    | .....     | 1         | 9          | 14      | .....  | 71      |
| Negro.....                                   | 2,257  | 181     | 1,415  | 906        | 140    | 49     | 44       | 929    | 35        | .....     | 177        | 29      | 54     | 3,546   |
| Other races.....                             | 3      | 1       | 3      | 28         | .....  | 1      | .....    | 12     | .....     | .....     | .....      | .....   | .....  | 19      |
| Females 21 years old and over.....           | 15,019 | 5,327   | 8,121  | 12,798     | 3,074  | 2,156  | 4,598    | 22,845 | 2,360     | 1,738     | 3,350      | 7,178   | 3,836  | 14,290  |
| Native white—Native parentage.....           | 12,433 | 4,663   | 6,855  | 10,173     | 2,900  | 2,036  | 4,420    | 13,684 | 2,325     | 1,665     | 3,153      | 6,695   | 3,693  | 10,917  |
| Native white—Foreign or mixed parentage..... | 305    | 377     | 101    | 836        | 14     | 64     | 74       | 5,811  | 5         | 63        | 37         | 273     | 93     | 274     |
| Foreign-born white.....                      | 225    | 135     | 175    | 1,211      | 4      | 14     | 94       | 2,428  | .....     | 10        | 24         | 186     | 26     | 569     |
| Naturalized.....                             | 111    | 86      | 68     | 574        | 4      | 12     | 34       | 1,476  | .....     | 8         | 9          | 69      | 22     | 209     |
| First papers.....                            | 13     | 2       | 7      | 53         | .....  | .....  | 4        | 59     | .....     | .....     | .....      | .....   | .....  | 26      |
| Alien.....                                   | 86     | 26      | 92     | 558        | .....  | 2      | 53       | 690    | .....     | .....     | 12         | 101     | 2      | 305     |
| Unknown.....                                 | 15     | 21      | 8      | 26         | .....  | .....  | 3        | 173    | .....     | 2         | 3          | 7       | 2      | 29      |
| Negro.....                                   | 2,055  | 151     | 990    | 572        | 156    | 42     | 10       | 849    | 30        | .....     | 136        | 24      | 24     | 2,526   |
| Other races.....                             | 1      | 1       | .....  | 6          | .....  | .....  | .....    | 3      | .....     | .....     | .....      | .....   | .....  | 4       |

### SCHOOL ATTENDANCE

|                                 |        |       |       |       |       |       |       |       |       |       |       |       |       |        |
|---------------------------------|--------|-------|-------|-------|-------|-------|-------|-------|-------|-------|-------|-------|-------|--------|
| Total 7 to 13 years, inclusive  | 10,572 | 3,161 | 8,913 | 7,902 | 2,030 | 1,431 | 3,769 | 9,356 | 1,657 | 1,039 | 2,508 | 4,914 | 3,045 | 12,237 |
| Number attending school         | 10,148 | 2,949 | 6,075 | 7,641 | 1,005 | 1,382 | 3,554 | 9,152 | 1,534 | 997   | 2,392 | 4,638 | 2,847 | 11,639 |
| Per cent attending school       | 96.0   | 93.0  | 67.9  | 96.7  | 49.5  | 93.8  | 94.5  | 97.3  | 92.0  | 96.0  | 95.4  | 94.4  | 93.5  | 95.1   |
| Total 14 and 16 years           | 2,751  | 784   | 1,548 | 1,957 | 558   | 361   | 971   | 2,430 | 431   | 305   | 689   | 1,282 | 804   | 2,785  |
| Number attending school         | 2,437  | 657   | 1,212 | 1,682 | 454   | 292   | 810   | 2,121 | 380   | 247   | 621   | 1,061 | 655   | 2,403  |
| Per cent attending school       | 88.0   | 83.8  | 78.3  | 85.0  | 80.9  | 81.0  | 83.5  | 87.3  | 88.2  | 81.0  | 90.1  | 82.8  | 81.8  | 86.3   |
| Total 18 and 17 years           | 2,649  | 830   | 1,629 | 1,972 | 640   | 349   | 892   | 2,640 | 380   | 274   | 881   | 1,297 | 763   | 2,765  |
| Number attending school         | 1,500  | 354   | 686   | 950   | 319   | 144   | 418   | 1,378 | 235   | 117   | 386   | 613   | 333   | 1,362  |
| Per cent attending school       | 56.6   | 42.7  | 42.1  | 48.2  | 50.1  | 41.3  | 46.9  | 52.2  | 60.3  | 42.7  | 56.7  | 47.3  | 43.6  | 49.3   |
| Total 18 to 20 years, inclusive | 3,777  | 1,216 | 2,243 | 2,749 | 709   | 488   | 1,287 | 3,836 | 528   | 349   | 928   | 1,723 | 982   | 3,934  |
| Number attending school         | 977    | 103   | 354   | 642   | 218   | 77    | 250   | 870   | 158   | 77    | 233   | 350   | 146   | 674    |
| Per cent attending school       | 25.9   | 15.0  | 15.8  | 23.4  | 30.7  | 15.8  | 19.4  | 22.7  | 30.0  | 22.1  | 25.2  | 20.7  | 14.0  | 17.1   |

### ILLITERACY

|                             |        |        |        |        |       |       |        |        |       |       |        |        |        |        |
|-----------------------------|--------|--------|--------|--------|-------|-------|--------|--------|-------|-------|--------|--------|--------|--------|
| Total 10 years old and over | 46,892 | 16,390 | 27,290 | 38,207 | 9,216 | 6,383 | 16,016 | 58,781 | 7,084 | 6,094 | 10,953 | 21,821 | 12,294 | 48,339 |
| Number                      | 2,420  | 461    | 2,012  | 1,629  | 410   | 368   | 706    | 1,387  | 443   | 211   | 434    | 505    | 539    | 2,445  |
| Per cent illiterate         | 5.3    | 3.0    | 9.0    | 4.0    | 4.5   | 5.8   | 6.3    | 2.4    | 6.3   | 4.1   | 4.0    | 3.7    | 6.8    | 5.1    |
| Per cent illiterate in 1920 | 6.6    | 5.4    | 11.3   | 6.4    | 4.0   | 6.0   | 6.7    | 2.4    | 6.8   | 3.0   | 6.7    | 4.3    | 5.7    | 6.6    |
| Native white                | 38,075 | 14,011 | 23,400 | 32,012 | 8,704 | 6,212 | 14,065 | 50,850 | 6,095 | 5,060 | 10,202 | 21,188 | 12,140 | 37,931 |
| Number illiterate           | 1,404  | 367    | 2,044  | 612    | 347   | 318   | 675    | 331    | 430   | 209   | 344    | 600    | 820    | 1,320  |
| Per cent illiterate         | 3.8    | 2.4    | 8.0    | 1.0    | 4.0   | 5.0   | 4.0    | 0.7    | 6.2   | 4.1   | 3.3    | 3.3    | 6.8    | 3.5    |
| Foreign-born white          | 747    | 323    | 762    | 3,714  | 17    | 30    | 200    | 5,724  | 2     | 34    | 107    | 507    | 48     | 2,004  |
| Number illiterate           | 191    | 50     | 117    | 690    | 2     | 1     | 113    | 862    | ..... | 2     | 16     | 101    | 4      | 423    |
| Per cent illiterate         | 25.0   | 16.6   | 16.0   | 18.0   | ..... | ..... | 30.0   | 14.0   | ..... | ..... | 7.0    | 18.3   | .....  | 20.5   |
| Negro                       | 6,000  | 453    | 3,035  | 1,837  | 434   | 120   | 60     | 2,191  | 87    | ..... | 463    | 60     | 106    | 8,317  |
| Number illiterate           | 741    | 64     | 400    | 223    | 70    | 10    | 8      | 200    | 7     | ..... | 74     | 6      | 15     | 686    |
| Per cent illiterate         | 12.4   | 11.0   | 13.6   | 12.1   | 16.1  | 15.8  | .....  | 0.1    | ..... | ..... | 16.0   | .....  | 14.2   | 8.2    |

### MARITAL CONDITION

|                              |        |       |        |        |       |       |       |        |       |       |       |       |       |        |
|------------------------------|--------|-------|--------|--------|-------|-------|-------|--------|-------|-------|-------|-------|-------|--------|
| Male 16 years old and over   | 19,506 | 8,884 | 12,422 | 17,214 | 3,999 | 2,724 | 8,539 | 25,403 | 3,053 | 2,231 | 4,910 | 9,526 | 6,372 | 22,110 |
| Single                       | 6,474  | 2,198 | 4,333  | 5,030  | 1,523 | 859   | 2,375 | 8,506  | 1,101 | 753   | 1,837 | 3,235 | 1,820 | 7,742  |
| Married                      | 12,201 | 4,130 | 7,630  | 10,741 | 2,267 | 1,685 | 3,012 | 16,400 | 1,782 | 1,322 | 2,714 | 6,858 | 3,277 | 13,638 |
| Widowed                      | 669    | 252   | 400    | 684    | 188   | 164   | 208   | 1,205  | 161   | 127   | 212   | 404   | 228   | 646    |
| Divorced                     | 160    | 40    | 130    | 149    | 28    | 22    | 33    | 265    | 6     | 28    | 42    | 40    | 34    | 175    |
| Unknown                      | 12     | 32    | 8      | 4      | 3     | 4     | 11    | 21     | 4     | 1     | 5     | 2     | 4     | 11     |
| Female 16 years old and over | 18,950 | 8,596 | 10,428 | 16,663 | 3,767 | 2,858 | 6,898 | 26,980 | 2,918 | 2,101 | 4,288 | 8,909 | 4,805 | 18,275 |
| Single                       | 4,875  | 1,767 | 2,221  | 3,740  | 1,098 | 637   | 1,667 | 8,130  | 857   | 544   | 1,206 | 2,270 | 1,167 | 3,810  |
| Married                      | 12,173 | 4,128 | 7,272  | 10,441 | 2,256 | 1,602 | 3,854 | 16,384 | 1,708 | 1,307 | 2,680 | 6,801 | 3,241 | 13,035 |
| Widowed                      | 1,068  | 506   | 805    | 1,320  | 378   | 310   | 428   | 3,117  | 248   | 226   | 353   | 776   | 305   | 1,281  |
| Divorced                     | 203    | 46    | 124    | 140    | 30    | 10    | 44    | 330    | 12    | 20    | 37    | 53    | 30    | 136    |
| Unknown                      | 11     | 40    | 4      | 4      | 6     | ..... | 6     | 10     | 3     | 2     | 2     | 1     | 2     | 5      |

### URBAN AND RURAL

|                        |        |        |        |        |        |       |        |        |       |       |        |        |        |        |
|------------------------|--------|--------|--------|--------|--------|-------|--------|--------|-------|-------|--------|--------|--------|--------|
| Urban population       | 26,294 | 8,248  | 9,410  | 18,186 | .....  | ..... | 6,720  | 81,859 | ..... | ..... | .....  | .....  | .....  | 9,357  |
| Urban-farm             | 61     | 7      | 19     | 113    | .....  | ..... | 38     | 65     | ..... | ..... | .....  | .....  | .....  | 1      |
| Rural population       | 35,029 | 13,838 | 28,099 | 33,897 | 11,049 | 8,406 | 14,068 | 10,418 | 9,060 | 8,646 | 14,655 | 26,043 | 18,737 | 68,716 |
| Rural-farm             | 12,061 | 4,174  | 4,046  | 8,304  | 0,070  | 3,156 | 10,102 | 2,019  | 7,036 | 2,637 | 6,584  | 11,517 | 10,063 | 6,300  |
| Rural-nonfarm          | 22,068 | 9,664  | 24,804 | 25,603 | 2,873  | 5,250 | 4,804  | 7,700  | 1,965 | 3,008 | 7,971  | 17,470 | 6,674  | 40,316 |
| 1920: Urban population | 21,500 | 8,838  | 6,810  | 12,127 | .....  | ..... | 4,331  | 50,208 | ..... | ..... | .....  | .....  | .....  | 4,140  |
| Rural population       | 28,062 | 11,011 | 10,645 | 21,491 | 13,141 | 8,357 | 16,380 | 6,084  | 6,962 | 7,370 | 16,002 | 27,000 | 17,631 | 38,333 |

COMPOSITION OF THE POPULATION, BY COUNTIES, 1930—Continued

| SUBJECT                                      | Randolph | Ritchie | Roane  | Summers | Taylor | Tucker | Tyler  | Upshur | Wayne  | Webster | Wetzel | Wirt  | Wood   | Wyoming |
|--|----------|---------|--------|---------|--------|--------|--------|--------|--------|---------|--------|-------|--------|---------|
| <b>SEX, COLOR, ETC.</b>                      |          |         |        |         |        |        |        |        |        |         |        |       |        |         |
| Total population.....                        | 26,049   | 15,594  | 19,478 | 20,468  | 19,114 | 13,374 | 12,785 | 17,944 | 31,206 | 14,218  | 22,234 | 6,358 | 56,521 | 20,926  |
| Male.....                                    | 12,822   | 7,944   | 10,022 | 10,391  | 9,820  | 6,778  | 6,419  | 9,048  | 15,968 | 7,382   | 11,490 | 3,354 | 28,080 | 11,183  |
| Female.....                                  | 12,227   | 7,650   | 9,456  | 10,077  | 9,294  | 6,596  | 6,366  | 8,896  | 15,238 | 6,836   | 10,844 | 3,004 | 28,435 | 9,743   |
| Native white.....                            | 24,350   | 15,557  | 19,370 | 19,006  | 17,941 | 12,694 | 12,616 | 17,620 | 31,024 | 14,100  | 22,161 | 6,322 | 55,018 | 18,723  |
| Male.....                                    | 12,423   | 7,927   | 9,947  | 9,704   | 9,156  | 6,340  | 6,326  | 8,892  | 15,852 | 7,293   | 11,394 | 3,336 | 27,307 | 9,897   |
| Female.....                                  | 11,927   | 7,630   | 9,423  | 9,302   | 8,785  | 6,354  | 6,290  | 8,728  | 15,172 | 6,807   | 10,767 | 2,986 | 27,711 | 8,820   |
| Native parentage.....                        | 23,256   | 15,318  | 19,293 | 18,770  | 16,869 | 11,401 | 12,225 | 17,308 | 30,770 | 13,913  | 21,473 | 6,281 | 52,657 | 18,401  |
| Foreign parentage.....                       | 600      | 101     | 32     | 99      | 678    | 943    | 178    | 158    | 68     | 62      | 328    | 11    | 1,202  | 188     |
| Mixed parentage.....                         | 494      | 138     | 45     | 137     | 394    | 350    | 213    | 154    | 180    | 125     | 360    | 30    | 1,160  | 134     |
| Foreign-born white.....                      | 357      | 30      | 94     | 89      | 450    | 603    | 131    | 123    | 65     | 106     | 119    | 11    | 607    | 239     |
| Male.....                                    | 219      | 16      | 68     | 48      | 291    | 396    | 76     | 65     | 46     | 85      | 70     | 5     | 327    | 172     |
| Female.....                                  | 138      | 14      | 26     | 41      | 159    | 207    | 55     | 58     | 19     | 21      | 49     | 6     | 280    | 67      |
| Negro.....                                   | 342      | 7       | 14     | 1,360   | 722    | 77     | 35     | 201    | 117    | 9       | 53     | 25    | 893    | 1,961   |
| Male.....                                    | 180      | 1       | 7      | 639     | 372    | 42     | 15     | 91     | 70     | 3       | 25     | 13    | 449    | 1,111   |
| Female.....                                  | 162      | 6       | 7      | 730     | 350    | 35     | 20     | 110    | 47     | 6       | 28     | 12    | 444    | 850     |
| Other races.....                             | 1        | .....   | .....  | 4       | .....  | .....  | 3      | .....  | .....  | 1       | .....  | ..... | 3      | 3       |
| Per cent native white.....                   | 97.2     | 90.8    | 99.4   | 92.9    | 93.9   | 94.9   | 98.7   | 98.2   | 99.4   | 99.2    | 99.2   | 99.4  | 97.3   | 89.5    |
| Per cent foreign-born white.....             | 1.4      | 0.2     | 0.5    | 0.4     | 2.4    | 4.5    | 1.0    | 0.7    | 0.2    | 0.7     | 0.5    | 0.2   | 1.1    | 1.1     |
| Per cent Negro.....                          | 1.4      | .....   | 0.1    | 6.7     | 3.8    | 0.6    | 0.3    | 1.1    | 0.4    | 0.1     | 0.2    | 0.4   | 1.6    | 9.4     |
| 1920: Total population.....                  | 26,804   | 16,506  | 20,129 | 19,092  | 18,742 | 16,791 | 14,186 | 17,851 | 26,012 | 11,562  | 23,069 | 7,536 | 42,306 | 15,180  |
| Native white.....                            | 25,271   | 16,424  | 20,057 | 17,901  | 17,210 | 15,084 | 13,996 | 17,473 | 25,830 | 11,422  | 22,814 | 7,493 | 40,875 | 13,428  |
| Foreign-born white.....                      | 1,098    | 69      | 60     | 68      | 889    | 1,497  | 148    | 181    | 34     | 138     | 165    | 8     | 645    | 162     |
| Negro.....                                   | 431      | 13      | 12     | 1,120   | 641    | 210    | 52     | 196    | 142    | .....   | 89     | 35    | 783    | 1,680   |
| Per cent native white.....                   | 94.3     | 99.5    | 99.6   | 93.8    | 91.8   | 89.8   | 98.0   | 97.9   | 99.3   | 98.8    | 98.9   | 99.4  | 96.6   | 88.5    |
| Per cent foreign-born white.....             | 4.1      | 0.4     | 0.3    | 0.4     | 4.7    | 8.9    | 1.0    | 1.0    | 0.1    | 1.2     | 0.7    | 0.1   | 1.5    | 1.1     |
| Per cent Negro.....                          | 1.6      | 0.1     | 0.1    | 5.9     | 3.4    | 1.3    | 0.4    | 1.1    | 0.5    | .....   | 0.4    | 0.5   | 1.9    | 10.6    |
| <b>CITIZENSHIP</b>                           |          |         |        |         |        |        |        |        |        |         |        |       |        |         |
| Males 21 years old and over.....             | 6,309    | 4,276   | 5,113  | 5,239   | 5,138  | 3,269  | 3,574  | 4,782  | 7,432  | 3,489   | 5,611  | 1,747 | 18,684 | 5,276   |
| Native white—Native parentage.....           | 5,725    | 4,162   | 5,002  | 4,737   | 4,441  | 2,661  | 3,339  | 4,552  | 7,264  | 3,354   | 5,431  | 1,716 | 15,115 | 4,385   |
| Native white—Foreign or mixed parentage..... | 291      | 97      | 37     | 93      | 247    | 185    | 154    | 110    | 79     | 54      | 296    | 19    | 919    | 30      |
| Foreign-born white.....                      | 213      | 16      | 68     | 47      | 209    | 387    | 73     | 64     | 43     | 79      | 67     | 5     | 318    | 167     |
| Naturalized.....                             | 135      | 11      | 1      | 35      | 116    | 213    | 62     | 30     | 24     | 30      | 44     | 1     | 240    | 54      |
| First papers.....                            | 16       | .....   | 1      | 3       | 41     | 52     | 6      | 8      | 5      | 11      | 8      | ..... | 26     | 38      |
| Alien.....                                   | 48       | 1       | 6      | 7       | 100    | 94     | 5      | 20     | 11     | 32      | 5      | ..... | 25     | 69      |
| Unknown.....                                 | 14       | 4       | 60     | 2       | 12     | 28     | .....  | 6      | 3      | 6       | 10     | 4     | 27     | 6       |
| Negro.....                                   | 80       | 1       | 6      | 362     | 181    | 26     | 6      | 56     | 46     | 1       | 16     | 7     | 329    | 691     |
| Other races.....                             | .....    | .....   | .....  | .....   | .....  | .....  | 2      | .....  | .....  | 1       | .....  | ..... | 3      | 3       |
| Females 21 years old and over.....           | 6,005    | 4,112   | 4,711  | 5,348   | 6,122  | 3,018  | 3,631  | 4,759  | 5,870  | 2,927   | 5,630  | 1,583 | 16,950 | 4,182   |
| Native white—Native parentage.....           | 5,526    | 3,992   | 4,647  | 4,752   | 4,527  | 2,634  | 3,122  | 4,556  | 6,854  | 2,868   | 2,190  | 1,553 | 15,335 | 3,548   |
| Native white—Foreign or mixed parentage..... | 264      | 101     | 32     | 94      | 281    | 171    | 142    | 89     | 70     | 41      | 278    | 19    | 1,055  | 25      |
| Foreign-born white.....                      | 134      | 14      | 26     | 38      | 148    | 198    | 54     | 56     | 16     | 16      | 46     | 5     | 201    | 56      |
| Naturalized.....                             | 93       | 12      | 4      | 25      | 75     | 100    | 43     | 31     | 8      | 5       | 31     | 3     | 184    | 22      |
| First papers.....                            | 3        | .....   | .....  | .....   | 15     | 17     | 2      | 5      | 1      | 2       | 4      | ..... | 18     | 6       |
| Alien.....                                   | 29       | .....   | .....  | 13      | 53     | 66     | 5      | 17     | 6      | 9       | 3      | 1     | 33     | 27      |
| Unknown.....                                 | 9        | 2       | 22     | .....   | 5      | 15     | 4      | 3      | 1      | .....   | 8      | 1     | 26     | 1       |
| Negro.....                                   | 81       | 5       | 6      | 402     | 166    | 15     | 12     | 58     | 24     | 2       | 16     | 6     | 299    | 453     |
| Other races.....                             | .....    | .....   | .....  | 2       | .....  | .....  | .....  | .....  | .....  | .....   | .....  | ..... | .....  | .....   |

**SCHOOL ATTENDANCE**

|                                      |       |       |       |       |       |       |       |       |       |       |       |       |       |       |
|--------------------------------------|-------|-------|-------|-------|-------|-------|-------|-------|-------|-------|-------|-------|-------|-------|
| Total 7 to 13 years, inclusive.....  | 4,451 | 2,521 | 3,394 | 3,487 | 3,003 | 2,558 | 1,900 | 2,947 | 5,939 | 2,479 | 3,838 | 1,045 | 7,509 | 3,809 |
| Number attending school.....         | 4,245 | 2,400 | 3,210 | 3,332 | 2,896 | 2,492 | 1,832 | 2,773 | 5,470 | 2,403 | 3,030 | 937   | 7,100 | 3,471 |
| Per cent attending school.....       | 95.4  | 95.2  | 94.8  | 95.0  | 96.4  | 97.4  | 96.4  | 94.1  | 92.3  | 89.7  | 78.4  | 89.4  | 94.6  | 91.1  |
| Total 14 and 15 years.....           | 1,233 | 688   | 952   | 914   | 932   | 673   | 542   | 779   | 1,512 | 692   | 1,083 | 298   | 1,981 | 917   |
| Number attending school.....         | 1,049 | 611   | 806   | 815   | 844   | 605   | 484   | 600   | 1,233 | 552   | 955   | 254   | 1,748 | 804   |
| Per cent attending school.....       | 85.1  | 88.8  | 84.7  | 89.2  | 90.6  | 89.0  | 89.3  | 84.7  | 84.0  | 79.8  | 88.2  | 85.5  | 88.2  | 87.7  |
| Total 16 and 17 years.....           | 1,190 | 674   | 872   | 809   | 877   | 633   | 530   | 822   | 1,340 | 641   | 1,028 | 282   | 2,152 | 958   |
| Number attending school.....         | 935   | 414   | 447   | 546   | 531   | 376   | 313   | 418   | 704   | 275   | 521   | 112   | 1,133 | 424   |
| Per cent attending school.....       | 53.4  | 61.4  | 51.3  | 60.1  | 60.5  | 59.2  | 60.1  | 50.9  | 62.5  | 42.0  | 50.7  | 50.4  | 52.6  | 44.3  |
| Total 18 to 20 years, inclusive..... | 1,529 | 860   | 1,179 | 1,253 | 1,086 | 792   | 717   | 1,076 | 1,868 | 850   | 1,281 | 372   | 3,293 | 1,312 |
| Number attending school.....         | 370   | 266   | 235   | 330   | 268   | 105   | 106   | 270   | 100   | 117   | 301   | 69    | 627   | 185   |
| Per cent attending school.....       | 24.2  | 30.9  | 19.9  | 26.3  | 24.7  | 13.3  | 14.8  | 25.1  | 5.4   | 13.8  | 23.5  | 18.5  | 19.0  | 14.1  |

**ILLITERACY**

|                                  |        |        |        |        |        |       |        |        |        |        |        |       |        |        |
|----------------------------------|--------|--------|--------|--------|--------|-------|--------|--------|--------|--------|--------|-------|--------|--------|
| Total 10 years old and over..... | 18,778 | 12,028 | 14,729 | 15,581 | 14,781 | 9,831 | 10,063 | 13,895 | 22,319 | 10,072 | 16,861 | 4,857 | 45,188 | 14,717 |
| Number illiterate.....           | 760    | 270    | 590    | 630    | 337    | 393   | 330    | 374    | 1,109  | 485    | 718    | 219   | 454    | 1,110  |
| Per cent illiterate.....         | 4.0    | 2.2    | 4.1    | 4.1    | 2.3    | 4.0   | 3.4    | 2.7    | 5.2    | 4.8    | 4.3    | 4.5   | 1.0    | 7.5    |
| Per cent illiterate in 1920..... | 5.3    | 2.3    | 4.1    | 4.7    | 0.2    | 0.9   | 4.3    | 2.9    | 8.4    | 7.3    | 5.6    | 4.2   | 2.0    | 8.9    |
| Native white.....                | 18,164 | 11,991 | 14,621 | 14,417 | 13,810 | 9,172 | 9,000  | 13,621 | 22,150 | 9,906  | 10,697 | 4,831 | 43,821 | 12,970 |
| Number illiterate.....           | 654    | 267    | 646    | 610    | 212    | 237   | 329    | 356    | 1,161  | 442    | 701    | 215   | 402    | 791    |
| Per cent illiterate.....         | 3.6    | 2.2    | 3.7    | 3.0    | 1.5    | 2.0   | 3.3    | 2.6    | 5.2    | 4.4    | 4.2    | 4.6   | 0.9    | 6.1    |
| Foreign-born white.....          | 360    | 30     | 94     | 88     | 447    | 508   | 130    | 121    | 65     | 100    | 110    | 10    | 602    | 235    |
| Number illiterate.....           | 85     | 3      | 51     | 7      | 30     | 146   | 10     | 0      | 6      | 43     | 14     | ..... | 19     | 61     |
| Per cent illiterate.....         | 23.9   | .....  | .....  | .....  | 17.9   | 24.4  | 7.7    | 7.4    | .....  | 43.0   | 11.8   | ..... | 3.2    | 26.0   |
| Negro.....                       | 256    | 7      | 14     | 1,072  | 523    | 61    | 30     | 153    | 98     | 5      | 44     | 16    | 742    | 1,503  |
| Number illiterate.....           | 17     | .....  | 2      | 113    | 46     | 10    | .....  | 10     | 13     | .....  | 2      | 1     | 33     | 258    |
| Per cent illiterate.....         | 6.6    | .....  | .....  | 10.5   | 8.0    | ..... | .....  | 6.6    | .....  | .....  | .....  | ..... | 4.4    | 17.2   |

**MARITAL CONDITION**

|                                    |       |       |       |       |       |       |       |       |       |       |       |       |        |       |
|------------------------------------|-------|-------|-------|-------|-------|-------|-------|-------|-------|-------|-------|-------|--------|-------|
| Males 15 years old and over.....   | 8,035 | 5,248 | 8,398 | 8,837 | 8,539 | 4,118 | 4,318 | 5,915 | 9,478 | 4,423 | 7,253 | 2,181 | 19,744 | 8,864 |
| Single.....                        | 2,824 | 1,745 | 2,241 | 2,302 | 2,282 | 1,405 | 1,382 | 1,903 | 3,110 | 1,560 | 2,514 | 787   | 6,037  | 2,300 |
| Married.....                       | 4,851 | 3,190 | 3,832 | 3,911 | 3,807 | 2,493 | 2,671 | 3,763 | 5,808 | 2,654 | 1,307 | 1,275 | 12,555 | 4,038 |
| Widowed.....                       | 321   | 277   | 243   | 274   | 307   | 190   | 234   | 222   | 384   | 164   | 317   | 105   | 592    | 104   |
| Divorced.....                      | 35    | 29    | 38    | 84    | 61    | 25    | 30    | 33    | 76    | 44    | 51    | 10    | 252    | 22    |
| Unknown.....                       | 4     | 1     | 42    | 0     | 2     | 3     | 1     | 4     | ..... | 1     | 4     | 4     | 8      | 14    |
| Females 15 years old and over..... | 7,605 | 5,013 | 5,832 | 6,561 | 6,160 | 3,905 | 4,394 | 5,876 | 8,861 | 3,816 | 6,891 | 1,931 | 20,298 | 5,600 |
| Single.....                        | 2,067 | 1,310 | 1,646 | 1,698 | 1,570 | 1,051 | 1,172 | 1,537 | 2,102 | 937   | 1,544 | 402   | 5,380  | 1,210 |
| Married.....                       | 4,842 | 3,202 | 3,801 | 4,079 | 3,863 | 2,494 | 2,723 | 3,758 | 5,501 | 2,616 | 4,371 | 1,267 | 12,488 | 3,910 |
| Widowed.....                       | 634   | 498   | 453   | 615   | 638   | 320   | 453   | 530   | 705   | 210   | 629   | 180   | 2,138  | 338   |
| Divorced.....                      | 61    | 30    | 51    | 109   | 62    | 36    | 30    | 42    | 88    | 52    | 47    | 16    | 280    | 27    |
| Unknown.....                       | 1     | 3     | 21    | ..... | 1     | 4     | 7     | 3     | 5     | 1     | ..... | 1     | 3      | 6     |

**URBAN AND RURAL**

|                             |        |        |        |        |        |        |        |        |        |        |        |       |        |        |
|-----------------------------|--------|--------|--------|--------|--------|--------|--------|--------|--------|--------|--------|-------|--------|--------|
| Urban population.....       | 7,345  | .....  | 8,654  | 7,737  | .....  | 3,072  | 4,374  | 8,640  | .....  | 2,814  | .....  | ..... | 29,823 | .....  |
| Urban-farm.....             | 189    | .....  | 58     | 26     | .....  | 9      | 14     | .....  | .....  | 20     | .....  | ..... | 125    | .....  |
| Rural population.....       | 17,704 | 15,594 | 19,478 | 13,814 | 11,377 | 13,374 | 9,713  | 13,570 | 24,566 | 14,216 | 19,520 | 6,388 | 26,856 | 20,926 |
| Rural-farm.....             | 9,930  | 7,734  | 13,133 | 10,415 | 4,387  | 3,778  | 5,434  | 9,277  | 15,812 | 7,208  | 9,501  | 4,041 | 8,532  | 7,133  |
| Rural-nonfarm.....          | 7,774  | 7,860  | 6,345  | 3,399  | 0,990  | 0,596  | 4,279  | 4,293  | 8,724  | 6,948  | 10,019 | 1,717 | 18,306 | 13,793 |
| 1920: Urban population..... | 6,778  | .....  | 3,012  | 8,517  | .....  | 3,238  | 3,785  | .....  | .....  | .....  | .....  | ..... | 20,050 | .....  |
| Rural.....                  | 20,010 | 16,600 | 20,120 | 15,180 | 10,225 | 10,701 | 10,948 | 14,000 | 20,012 | 11,502 | 23,009 | 7,530 | 22,258 | 15,180 |

## POPULATION—SEX AND COLOR—BY COUNTIES, 1930

| COUNTY AND MAGISTERIAL DISTRICT | Total Population | SEX           |               | COLOR         |               |
|---------------------------------|------------------|---------------|---------------|---------------|---------------|
|                                 |                  | Male          | Female        | White         | Negro         |
| <b>Barbour County</b> .....     | <b>18,628</b>    | <b>9,723</b>  | <b>8,905</b>  | <b>17,657</b> | <b>971</b>    |
| Barber district.....            | 3,052            | 1,603         | 1,449         | 3,046         | 6             |
| Cove district.....              | 1,376            | 724           | 652           | 1,371         | 5             |
| Elk district.....               | 709              | 380           | 329           | 703           | 6             |
| Glade district.....             | 909              | 469           | 440           | 909           |               |
| Philippi district.....          | 4,882            | 2,477         | 2,405         | 4,165         | 717           |
| Pleasant district.....          | 3,818            | 2,060         | 1,749         | 3,581         | 237           |
| Union district.....             | 1,846            | 968           | 878           | 1,846         |               |
| Valley district.....            | 2,036            | 1,033         | 1,003         | 2,036         |               |
| <b>Berkeley County</b> .....    | <b>28,030</b>    | <b>14,004</b> | <b>14,026</b> | <b>26,443</b> | <b>1,583</b>  |
| Arden district.....             | 2,866            | 1,501         | 1,365         | 2,704         | 162           |
| Falling Waters district.....    | 1,492            | 763           | 729           | 1,466         | 26            |
| Gerardstown district.....       | 2,326            | 1,215         | 1,111         | 2,262         | 64            |
| Hedgesville district.....       | 2,554            | 1,338         | 1,216         | 2,474         | 80            |
| Martinsburg district.....       | 14,857           | 7,157         | 7,700         | 13,807        | 1,048         |
| Mill Creek district.....        | 1,723            | 885           | 838           | 1,618         | 105           |
| Opequon district.....           | 2,212            | 1,145         | 1,067         | 2,112         | 100           |
| <b>Boone County</b> .....       | <b>24,586</b>    | <b>13,101</b> | <b>11,485</b> | <b>23,836</b> | <b>748</b>    |
| Crook district.....             | 5,018            | 2,742         | 2,276         | 4,788         | 230           |
| Poytona district.....           | 2,987            | 1,531         | 1,456         | 2,987         |               |
| Scott district.....             | 5,032            | 2,681         | 2,351         | 4,870         | 161           |
| Sherman district.....           | 7,341            | 3,953         | 3,388         | 6,998         | 343           |
| Washington district.....        | 4,208            | 2,194         | 2,014         | 4,193         | 12            |
| <b>Braxton County</b> .....     | <b>22,579</b>    | <b>11,731</b> | <b>10,848</b> | <b>22,391</b> | <b>188</b>    |
| Birch district.....             | 3,616            | 1,912         | 1,704         | 3,616         |               |
| Holly district.....             | 5,704            | 3,017         | 2,687         | 5,614         | 90            |
| Otter district.....             | 7,169            | 3,714         | 3,485         | 7,174         | 25            |
| Salt Lick district.....         | 6,060            | 3,088         | 2,972         | 5,987         | 73            |
| <b>Brooke County</b> .....      | <b>24,663</b>    | <b>13,051</b> | <b>11,612</b> | <b>23,483</b> | <b>1,176</b>  |
| Buffalo district.....           | 6,405            | 3,467         | 2,938         | 5,898         | 507           |
| Cross Creek district.....       | 11,860           | 6,357         | 5,503         | 11,491        | 366           |
| Wellsburg district.....         | 6,398            | 3,227         | 3,171         | 6,094         | 303           |
| <b>Cabell County</b> .....      | <b>90,786</b>    | <b>44,973</b> | <b>45,813</b> | <b>85,966</b> | <b>4,803</b>  |
| Barboursville district.....     | 4,318            | 2,211         | 2,077         | 4,264         | 54            |
| Gideon district.....            | 48,519           | 23,770        | 24,740        | 44,733        | 3,772         |
| Grant district.....             | 5,138            | 2,596         | 2,542         | 5,136         | 2             |
| Guyandotte district.....        | 4,610            | 2,307         | 2,213         | 4,173         | 137           |
| Kyle district.....              | 22,137           | 10,797        | 11,340        | 21,297        | 837           |
| McComas district.....           | 3,045            | 1,590         | 1,455         | 3,044         | 1             |
| Union district.....             | 3,010            | 1,573         | 1,446         | 3,010         |               |
| <b>Calhoun County</b> .....     | <b>10,866</b>    | <b>5,594</b>  | <b>5,272</b>  | <b>10,854</b> | <b>12</b>     |
| Center district.....            | 2,495            | 1,260         | 1,226         | 2,485         | 10            |
| Lee district.....               | 2,491            | 1,275         | 1,216         | 2,491         |               |
| Sheridan district.....          | 1,297            | 660           | 637           | 1,297         |               |
| Sherman district.....           | 1,805            | 939           | 866           | 1,803         | 2             |
| Washington district.....        | 2,778            | 1,451         | 1,327         | 2,778         |               |
| <b>Clay County</b> .....        | <b>13,125</b>    | <b>6,846</b>  | <b>6,279</b>  | <b>12,952</b> | <b>170</b>    |
| Buffalo district.....           | 3,868            | 1,989         | 1,879         | 3,711         | 154           |
| Henry district.....             | 3,680            | 1,902         | 1,787         | 3,685         | 4             |
| Otter district.....             | 1,947            | 1,052         | 895           | 1,947         |               |
| Pleasant district.....          | 2,181            | 1,155         | 1,026         | 2,169         | 12            |
| Union district.....             | 1,440            | 748           | 692           | 1,440         |               |
| <b>Doddridge County</b> .....   | <b>10,488</b>    | <b>5,332</b>  | <b>5,156</b>  | <b>10,468</b> | <b>20</b>     |
| Central district.....           | 1,142            | 573           | 569           | 1,142         |               |
| Cove district.....              | 422              | 205           | 217           | 422           |               |
| Grant district.....             | 1,580            | 789           | 791           | 1,560         | 20            |
| Greenbrier district.....        | 911              | 469           | 442           | 911           |               |
| McClellan district.....         | 2,112            | 1,094         | 1,018         | 2,112         |               |
| Now Milton district.....        | 925              | 502           | 423           | 925           |               |
| Southwest district.....         | 510              | 294           | 255           | 510           |               |
| West Union district.....        | 2,847            | 1,406         | 1,441         | 2,847         |               |
| <b>Fayette County</b> .....     | <b>72,050</b>    | <b>38,264</b> | <b>33,786</b> | <b>60,421</b> | <b>11,607</b> |
| Falls district.....             | 9,939            | 5,310         | 4,629         | 8,145         | 1,794         |
| Fayetteville district.....      | 30,078           | 15,987        | 14,091        | 24,648        | 5,417         |
| Kanawha district.....           | 13,885           | 7,281         | 6,604         | 11,503        | 2,373         |
| Mountain Cove district.....     | 4,554            | 2,407         | 2,147         | 4,247         | 307           |
| Nuttall district.....           | 4,442            | 2,340         | 2,102         | 3,891         | 551           |
| Quinnimont district.....        | 5,944            | 3,226         | 2,718         | 5,016         | 928           |
| Sewell Mountain district.....   | 3,208            | 1,713         | 1,495         | 2,071         | 237           |

POPULATION—SEX AND COLOR—BY COUNTIES, 1930—Continued

| COUNTY AND MAGISTERIAL DISTRICT | Total Population | SEX           |               | COLOR          |               |
|---------------------------------|------------------|---------------|---------------|----------------|---------------|
|                                 |                  | Male          | Female        | White          | Negro         |
| <b>Gilmer County</b> .....      | <b>10,641</b>    | <b>5,469</b>  | <b>5,172</b>  | <b>10,620</b>  | <b>21</b>     |
| Center district.....            | 3,116            | 1,622         | 1,494         | 3,116          |               |
| De Kalb district.....           | 1,749            | 904           | 845           | 1,749          |               |
| Glenville district.....         | 4,110            | 2,080         | 2,030         | 4,089          | 21            |
| Troy district.....              | 1,666            | 853           | 803           | 1,666          |               |
| <b>Grant County</b> .....       | <b>8,441</b>     | <b>4,384</b>  | <b>4,057</b>  | <b>8,201</b>   | <b>240</b>    |
| Grant district.....             | 1,743            | 900           | 843           | 1,682          | 81            |
| Milroy district.....            | 3,861            | 1,955         | 1,876         | 3,712          | 149           |
| Union district.....             | 2,837            | 1,490         | 1,338         | 2,827          | 10            |
| <b>Greenbrier County</b> .....  | <b>35,878</b>    | <b>18,650</b> | <b>17,228</b> | <b>33,549</b>  | <b>2,329</b>  |
| Anthony Creek district.....     | 1,050            | 555           | 494           | 1,050          |               |
| Blue Sulphur district.....      | 2,339            | 1,221         | 1,618         | 3,158          | 181           |
| Falling Spring district.....    | 2,735            | 1,392         | 1,343         | 2,712          | 23            |
| Fort Spring district.....       | 3,720            | 1,818         | 1,902         | 3,367          | 353           |
| Frankford district.....         | 2,087            | 1,072         | 1,015         | 2,065          | 21            |
| Irish Corner district.....      | 2,420            | 1,299         | 1,121         | 2,183          | 237           |
| Lewisburg district.....         | 3,022            | 1,492         | 1,530         | 2,880          | 142           |
| Meadow Bluff district.....      | 11,540           | 6,215         | 5,325         | 11,029         | 511           |
| White Sulphur district.....     | 3,693            | 1,915         | 1,778         | 3,213          | 480           |
| Williamsburg district.....      | 2,272            | 1,170         | 1,102         | 2,211          | 61            |
| <b>Hampshire County</b> .....   | <b>11,836</b>    | <b>6,058</b>  | <b>5,778</b>  | <b>11,642</b>  | <b>194</b>    |
| Bloomery district.....          | 1,051            | 558           | 493           | 1,038          | 13            |
| Capen district.....             | 1,177            | 600           | 577           | 1,178          | 1             |
| Gore district.....              | 2,165            | 1,130         | 1,035         | 2,159          | 5             |
| Mill Creek district.....        | 850              | 462           | 388           | 850            |               |
| Romney district.....            | 2,784            | 1,345         | 1,440         | 2,653          | 141           |
| Sherman district.....           | 1,831            | 944           | 887           | 1,819          | 12            |
| Springfield district.....       | 1,968            | 1,019         | 949           | 1,847          | 121           |
| <b>Hancock County</b> .....     | <b>28,511</b>    | <b>15,405</b> | <b>13,106</b> | <b>27,436</b>  | <b>1,073</b>  |
| Butler district.....            | 17,163           | 9,670         | 7,493         | 16,144         | 1,018         |
| Clay district.....              | 3,513            | 1,852         | 1,661         | 3,478          | 34            |
| Grant district.....             | 7,835            | 3,883         | 3,652         | 7,814          | 21            |
| <b>Hardy County</b> .....       | <b>9,816</b>     | <b>5,013</b>  | <b>4,803</b>  | <b>9,507</b>   | <b>309</b>    |
| Capen district.....             | 1,603            | 832           | 771           | 1,562          | 41            |
| Lost River district.....        | 2,719            | 1,356         | 1,363         | 2,719          |               |
| Moorefield district.....        | 3,354            | 1,735         | 1,619         | 3,216          | 138           |
| South Fork district.....        | 2,140            | 1,090         | 1,050         | 2,010          | 130           |
| <b>Harrison County</b> .....    | <b>78,567</b>    | <b>39,213</b> | <b>39,354</b> | <b>78,313</b>  | <b>2,253</b>  |
| Clark district.....             | 23,832           | 11,595        | 12,237        | 22,917         | 914           |
| Clay district.....              | 8,113            | 4,138         | 3,975         | 7,995          | 118           |
| Coal district.....              | 19,811           | 10,076        | 9,735         | 19,915         | 896           |
| Eagle district.....             | 6,211            | 3,172         | 3,039         | 6,019          | 192           |
| Elk district.....               | 1,213            | 606           | 607           | 1,203          | 5             |
| Grant district.....             | 3,832            | 1,937         | 1,895         | 3,809          | 23            |
| Sardis district.....            | 2,674            | 1,372         | 1,302         | 2,671          | 3             |
| Simpson district.....           | 4,555            | 2,308         | 2,247         | 4,469          | 86            |
| Tenmile district.....           | 6,080            | 2,887         | 3,203         | 6,075          | 15            |
| Union district.....             | 2,236            | 1,122         | 1,114         | 2,235          | 1             |
| <b>Jackson County</b> .....     | <b>16,124</b>    | <b>8,272</b>  | <b>7,852</b>  | <b>16,120</b>  | <b>4</b>      |
| Grant district.....             | 2,130            | 1,126         | 1,004         | 2,130          |               |
| Ravenswood district.....        | 4,208            | 2,092         | 2,116         | 4,208          |               |
| Ripley district.....            | 4,701            | 2,470         | 2,234         | 4,700          | 4             |
| Union district.....             | 1,689            | 866           | 823           | 1,689          |               |
| Washington district.....        | 3,393            | 1,718         | 1,675         | 3,393          |               |
| <b>Jefferson County</b> .....   | <b>15,780</b>    | <b>7,851</b>  | <b>7,929</b>  | <b>13,038</b>  | <b>2,742</b>  |
| Charles Town district.....      | 5,825            | 2,824         | 3,001         | 4,553          | 1,072         |
| Harpers Ferry district.....     | 3,646            | 1,835         | 1,811         | 3,225          | 421           |
| Kalestown district.....         | 1,756            | 911           | 845           | 1,351          | 405           |
| Middleway district.....         | 1,900            | 988           | 912           | 1,461          | 439           |
| Shepherdstown district.....     | 2,653            | 1,293         | 1,360         | 2,248          | 405           |
| <b>Kanawha County</b> .....     | <b>157,667</b>   | <b>80,112</b> | <b>77,555</b> | <b>144,962</b> | <b>12,671</b> |
| Big Sandy district.....         | 5,865            | 2,848         | 2,817         | 5,662          | 2             |
| Cabin Creek district.....       | 30,116           | 15,802        | 14,314        | 26,894         | 3,221         |
| Charleston district.....        | 60,271           | 29,676        | 30,595        | 59,709         | 6,532         |
| Elk district.....               | 7,592            | 3,953         | 3,639         | 7,590          | 2             |
| Jefferson district.....         | 10,169           | 5,202         | 4,967         | 9,480          | 688           |
| Louden district.....            | 17,189           | 8,763         | 8,426         | 16,435         | 754           |
| Malden district.....            | 9,110            | 4,821         | 4,279         | 8,796          | 314           |
| Poca district.....              | 3,365            | 1,751         | 1,614         | 3,328          | 37            |
| Union district.....             | 11,421           | 5,826         | 5,595         | 10,329         | 1,098         |
| Washington district.....        | 2,769            | 1,400         | 1,309         | 2,745          | 24            |

## POPULATION—SEX AND COLOR—BY COUNTIES, 1930—Continued

| COUNTY AND MAGISTERIAL DISTRICT  | Total Population | SEX           |               | COLOR         |               |
|----------------------------------|------------------|---------------|---------------|---------------|---------------|
|                                  |                  | Male          | Female        | White         | Negro         |
| <b>Lewis County</b> .....        | <b>21,794</b>    | <b>10,969</b> | <b>10,825</b> | <b>21,670</b> | <b>122</b>    |
| Collins Settlement district..... | 2,505            | 1,302         | 1,203         | 2,501         | 4             |
| Court House district.....        | 6,651            | 3,414         | 3,237         | 6,584         | 65            |
| Froemans Creek district.....     | 6,430            | 3,188         | 3,251         | 6,430         | 9             |
| Hackers Creek district.....      | 5,171            | 2,538         | 2,633         | 5,127         | 44            |
| Skin Creek district.....         | 1,028            | 527           | 501           | 1,028         |               |
| <b>Lincoln County</b> .....      | <b>19,156</b>    | <b>10,100</b> | <b>9,056</b>  | <b>19,114</b> | <b>42</b>     |
| Carroll district.....            | 3,183            | 1,686         | 1,497         | 3,182         | 1             |
| Duval district.....              | 3,014            | 1,598         | 1,416         | 3,013         | 1             |
| Harts Creek district.....        | 2,575            | 1,370         | 1,205         | 2,574         | 1             |
| Jefferson district.....          | 1,475            | 774           | 701           | 1,474         | 1             |
| Laurel Hill district.....        | 2,509            | 1,319         | 1,190         | 2,491         | 18            |
| Sheridan district.....           | 3,410            | 1,769         | 1,641         | 3,410         |               |
| Union district.....              | 1,071            | 558           | 513           | 1,071         |               |
| Washington district.....         | 1,919            | 1,026         | 893           | 1,899         | 20            |
| <b>Logan County</b> .....        | <b>58,534</b>    | <b>31,339</b> | <b>27,195</b> | <b>51,491</b> | <b>6,993</b>  |
| Chapmansville district.....      | 4,842            | 2,536         | 2,306         | 4,805         | 37            |
| Logan district.....              | 39,503           | 21,176        | 18,327        | 34,472        | 4,983         |
| Triadelphia district.....        | 14,189           | 7,627         | 6,562         | 12,214        | 1,973         |
| <b>McDowell County</b> .....     | <b>90,479</b>    | <b>48,278</b> | <b>42,201</b> | <b>87,890</b> | <b>22,558</b> |
| Adkin district.....              | 17,294           | 9,172         | 8,122         | 11,948        | 5,341         |
| Big Creek district.....          | 19,007           | 10,361        | 8,646         | 15,791        | 3,194         |
| Browns Creek district.....       | 28,952           | 15,386        | 13,566        | 21,526        | 7,425         |
| Elkhorn district.....            | 7,087            | 3,756         | 3,331         | 4,116         | 2,971         |
| North Fork district.....         | 2,168            | 4,410         | 3,758         | 5,236         | 2,931         |
| Sandy River district.....        | 9,971            | 5,193         | 4,778         | 9,273         | 698           |
| <b>Marion County</b> .....       | <b>66,655</b>    | <b>33,812</b> | <b>32,843</b> | <b>81,626</b> | <b>4,989</b>  |
| Fairmont district.....           | 20,777           | 10,212        | 10,565        | 18,444        | 2,326         |
| Grant district.....              | 4,749            | 2,451         | 2,298         | 4,531         | 218           |
| Lincoln district.....            | 10,808           | 5,646         | 5,162         | 9,567         | 1,241         |
| Mannington district.....         | 7,340            | 3,627         | 3,719         | 7,250         | 90            |
| Paw Paw district.....            | 8,312            | 4,427         | 3,885         | 7,417         | 875           |
| Union district.....              | 10,935           | 5,516         | 5,419         | 10,803        | 130           |
| Winfield district.....           | 3,728            | 1,933         | 1,795         | 3,614         | 104           |
| <b>Marshall County</b> .....     | <b>39,831</b>    | <b>21,426</b> | <b>18,405</b> | <b>38,941</b> | <b>882</b>    |
| Cameron district.....            | 3,512            | 1,703         | 1,719         | 3,512         |               |
| Clay district.....               | 2,765            | 1,461         | 1,301         | 2,761         | 4             |
| Franklin district.....           | 1,562            | 814           | 748           | 1,562         |               |
| Liberty district.....            | 1,522            | 811           | 711           | 1,507         | 15            |
| Meade district.....              | 1,074            | 556           | 518           | 1,074         |               |
| Send Hill district.....          | 867              | 466           | 401           | 867           |               |
| Union district.....              | 10,330           | 5,345         | 4,985         | 10,270        | 51            |
| Washington district.....         | 17,112           | 9,038         | 7,474         | 16,292        | 812           |
| Webster district.....            | 1,087            | 572           | 515           | 1,087         |               |
| <b>Mason County</b> .....        | <b>20,788</b>    | <b>10,769</b> | <b>10,019</b> | <b>20,095</b> | <b>692</b>    |
| Arbucke district.....            | 1,655            | 845           | 810           | 1,638         | 17            |
| Clendenin district.....          | 2,935            | 1,531         | 1,401         | 2,934         | 1             |
| Cologne district.....            | 1,415            | 733           | 682           | 1,415         |               |
| Cooper district.....             | 1,659            | 899           | 770           | 1,654         | 5             |
| Graham district.....             | 1,730            | 897           | 852           | 1,730         |               |
| Hannan district.....             | 1,913            | 1,000         | 913           | 1,913         |               |
| Lewis district.....              | 3,930            | 1,993         | 1,946         | 3,777         | 161           |
| Robinson district.....           | 1,400            | 720           | 680           | 1,407         | 373           |
| Union district.....              | 1,619            | 887           | 732           | 1,612         | 7             |
| Waggener district.....           | 2,514            | 1,281         | 1,233         | 2,386         | 128           |
| <b>Mercer County</b> .....       | <b>81,323</b>    | <b>30,871</b> | <b>30,452</b> | <b>83,732</b> | <b>7,587</b>  |
| Beaver Pond district.....        | 24,758           | 12,219        | 12,530        | 21,311        | 3,445         |
| East River district.....         | 12,048           | 5,988         | 6,060         | 11,358        | 690           |
| Jumping Branch district.....     | 1,246            | 652           | 594           | 1,246         |               |
| Plymouth district.....           | 2,838            | 1,446         | 1,392         | 2,814         | 24            |
| Rock district.....               | 20,433           | 10,566        | 9,867         | 17,003        | 3,429         |
| <b>Mineral County</b> .....      | <b>20,084</b>    | <b>10,122</b> | <b>9,962</b>  | <b>19,474</b> | <b>607</b>    |
| Cabin Run district.....          | 909              | 480           | 429           | 909           |               |
| Elk district.....                | 2,229            | 1,167         | 1,062         | 2,226         | 3             |
| Frankfort district.....          | 4,914            | 2,567         | 2,347         | 4,846         | 68            |
| New Creek district.....          | 8,108            | 3,956         | 4,152         | 7,837         | 270           |
| Piedmont district.....           | 3,004            | 1,481         | 1,523         | 2,747         | 257           |
| Welton district.....             | 920              | 471           | 449           | 909           | 11            |



## POPULATION—SEX AND COLOR—BY COUNTIES, 1930—Continued

| COUNTY AND MAGISTERIAL DISTRICT | Total Population | SEX           |               | COLOR         |              |
|---------------------------------|------------------|---------------|---------------|---------------|--------------|
|                                 |                  | Male          | Female        | White         | Negro        |
| <b>Mingo County</b> .....       | <b>38,319</b>    | <b>20,410</b> | <b>17,909</b> | <b>34,547</b> | <b>3,768</b> |
| Hardee district.....            | 2,273            | 1,185         | 1,088         | 2,254         | 19           |
| Harvey district.....            | 1,696            | 909           | 787           | 1,665         | 1            |
| Kermit district.....            | 1,974            | 1,001         | 973           | 1,973         | 1            |
| Lee district.....               | 10,477           | 5,573         | 4,904         | 9,445         | 1,030        |
| Magnolia district.....          | 7,805            | 4,269         | 3,536         | 7,001         | 804          |
| Stafford district.....          | 4,681            | 2,537         | 2,147         | 4,394         | 289          |
| Williamson district.....        | 9,410            | 4,936         | 4,474         | 7,785         | 1,624        |
| <b>Monongalia County</b> .....  | <b>50,083</b>    | <b>25,840</b> | <b>24,243</b> | <b>47,586</b> | <b>2,331</b> |
| Battelle district.....          | 1,967            | 979           | 988           | 1,967         |              |
| Cass district.....              | 6,854            | 3,813         | 3,041         | 5,896         | 963          |
| Clay district.....              | 2,930            | 1,473         | 1,457         | 2,928         | 2            |
| Clinton district.....           | 2,087            | 1,070         | 1,017         | 2,087         |              |
| Grant district.....             | 10,324           | 5,515         | 4,809         | 9,427         | 895          |
| Morgan district.....            | 23,210           | 11,559        | 11,651        | 22,674        | 527          |
| Union district.....             | 2,711            | 1,431         | 1,280         | 2,707         | 4            |
| <b>Monroe County</b> .....      | <b>11,949</b>    | <b>6,166</b>  | <b>5,783</b>  | <b>11,402</b> | <b>547</b>   |
| Red Sulphur district.....       | 2,846            | 1,462         | 1,384         | 2,665         | 181          |
| Second Creek district.....      | 1,588            | 821           | 767           | 1,548         | 40           |
| Springfield district.....       | 2,125            | 1,103         | 1,022         | 2,124         | 1            |
| Sweet Springs district.....     | 1,881            | 959           | 922           | 1,787         | 94           |
| Union district.....             | 1,665            | 854           | 811           | 1,564         | 101          |
| Wolf Creek district.....        | 1,844            | 967           | 877           | 1,684         | 160          |
| <b>Morgan County</b> .....      | <b>8,406</b>     | <b>4,317</b>  | <b>4,089</b>  | <b>8,227</b>  | <b>178</b>   |
| Allen district.....             | 1,021            | 524           | 497           | 1,020         | 1            |
| Bath district.....              | 3,015            | 1,523         | 1,492         | 2,991         | 20           |
| Cacapon district.....           | 2,826            | 1,324         | 1,202         | 2,369         | 457          |
| Rock Gap district.....          | 595              | 313           | 282           | 595           |              |
| Sleepy Creek district.....      | 736              | 378           | 358           | 736           |              |
| Timber Ridge district.....      | 513              | 255           | 258           | 513           |              |
| <b>Nicholas County</b> .....    | <b>20,686</b>    | <b>10,728</b> | <b>9,958</b>  | <b>20,521</b> | <b>65</b>    |
| Beaver district.....            | 9,124            | 4,634         | 4,490         | 9,112         | 12           |
| Grant district.....             | 977              | 517           | 460           | 977           |              |
| Hamilton district.....          | 2,160            | 1,129         | 1,031         | 2,136         | 24           |
| Jefferson district.....         | 2,013            | 1,092         | 921           | 1,995         | 17           |
| Kentucky district.....          | 2,476            | 1,308         | 1,168         | 2,468         | 8            |
| Summersville district.....      | 1,812            | 935           | 857           | 1,810         | 2            |
| Wilderness district.....        | 2,124            | 1,093         | 1,031         | 2,122         | 2            |
| <b>Ohio County</b> .....        | <b>72,077</b>    | <b>35,300</b> | <b>36,777</b> | <b>69,485</b> | <b>2,574</b> |
| Center district.....            | 4,670            | 2,236         | 2,434         | 4,480         | 187          |
| Clay district.....              | 4,958            | 2,395         | 2,563         | 3,578         | 1,077        |
| Liberty district.....           | 1,993            | 1,075         | 917           | 1,977         | 15           |
| Madison district.....           | 7,338            | 3,559         | 3,779         | 7,249         | 87           |
| Richland district.....          | 7,921            | 4,110         | 3,811         | 7,556         | 368          |
| Ritchie district.....           | 7,921            | 3,894         | 4,037         | 7,931         |              |
| Triadelphia district.....       | 19,590           | 9,313         | 10,277        | 19,032        | 553          |
| Union district.....             | 4,802            | 2,384         | 2,418         | 4,712         | 88           |
| Washington district.....        | 7,370            | 3,594         | 3,776         | 7,188         | 182          |
| Webster district.....           | 5,505            | 2,740         | 2,765         | 5,287         | 217          |
| <b>Pendleton County</b> .....   | <b>9,660</b>     | <b>4,912</b>  | <b>4,748</b>  | <b>9,529</b>  | <b>131</b>   |
| Bethel district.....            | 1,064            | 543           | 521           | 1,064         |              |
| Circleville district.....       | 1,366            | 690           | 676           | 1,366         |              |
| Franklin district.....          | 2,133            | 1,070         | 1,063         | 2,079         | 54           |
| Mill Run district.....          | 1,822            | 928           | 904           | 1,822         |              |
| Sugar Grove district.....       | 1,439            | 722           | 717           | 1,378         | 61           |
| Union district.....             | 1,826            | 959           | 867           | 1,810         | 16           |
| <b>Pleasants County</b> .....   | <b>6,545</b>     | <b>3,343</b>  | <b>3,202</b>  | <b>6,545</b>  |              |
| Grant district.....             | 843              | 434           | 409           | 843           |              |
| Jefferson district.....         | 652              | 347           | 305           | 652           |              |
| Lafayette district.....         | 454              | 239           | 215           | 454           |              |
| McKim district.....             | 684              | 357           | 327           | 684           |              |
| Union district.....             | 1,098            | 562           | 536           | 1,098         |              |
| Washington district.....        | 2,814            | 1,404         | 1,410         | 2,814         |              |
| <b>Pocahontas County</b> .....  | <b>14,555</b>    | <b>7,688</b>  | <b>6,867</b>  | <b>13,996</b> | <b>558</b>   |
| Edray district.....             | 5,151            | 2,763         | 2,388         | 4,894         | 257          |
| Greenbank district.....         | 5,314            | 2,770         | 2,544         | 5,200         | 114          |
| Huntersville district.....      | 1,586            | 827           | 759           | 1,573         | 13           |
| Little Levels district.....     | 2,504            | 1,328         | 1,176         | 2,329         | 174          |

## POPULATION—SEX AND COLOR—BY COUNTIES, 1930—Continued

| COUNTY AND MAGISTERIAL DISTRICT | Total Population | SEX           |               | COLOR         |               |
|---------------------------------|------------------|---------------|---------------|---------------|---------------|
|                                 |                  | Male          | Female        | White         | Negro         |
| <b>Preston County</b> .....     | <b>29,043</b>    | <b>14,934</b> | <b>14,109</b> | <b>28,951</b> | <b>92</b>     |
| Grant district.....             | 1,687            | 850           | 837           | 1,637         | .....         |
| Kingwood district.....          | 5,348            | 2,724         | 2,624         | 5,276         | 72            |
| Lyon district.....              | 2,213            | 1,175         | 1,038         | 2,213         | .....         |
| Pleasant district.....          | 1,767            | 936           | 831           | 1,766         | 1             |
| Portland district.....          | 5,713            | 2,867         | 2,846         | 5,697         | 16            |
| Repo district.....              | 4,863            | 2,407         | 2,366         | 4,862         | 1             |
| Union district.....             | 2,740            | 1,396         | 1,350         | 2,746         | .....         |
| Valley district.....            | 4,706            | 2,489         | 2,217         | 4,704         | 2             |
| <b>Putnam County</b> .....      | <b>16,737</b>    | <b>8,675</b>  | <b>8,062</b>  | <b>16,613</b> | <b>124</b>    |
| Buffalo district.....           | 2,412            | 1,239         | 1,173         | 2,410         | 2             |
| Curry district.....             | 3,662            | 1,887         | 1,775         | 3,657         | 5             |
| Pocatalico district.....        | 4,123            | 2,158         | 1,965         | 4,076         | 47            |
| Scott district.....             | 2,125            | 1,101         | 1,024         | 2,112         | 13            |
| Teays Valley district.....      | 1,614            | 845           | 769           | 1,611         | 3             |
| Union district.....             | 2,801            | 1,445         | 1,356         | 2,747         | 54            |
| <b>Raleigh County</b> .....     | <b>68,072</b>    | <b>36,119</b> | <b>31,953</b> | <b>56,914</b> | <b>11,116</b> |
| Clear Fork district.....        | 3,050            | 2,090         | 1,860         | 3,603         | 257           |
| Marsh Fork district.....        | 6,155            | 3,345         | 2,810         | 5,547         | 582           |
| Richmond district.....          | 1,802            | 1,006         | 886           | 1,873         | 19            |
| Shady Spring district.....      | 8,376            | 4,412         | 3,964         | 7,459         | 917           |
| Slab Fork district.....         | 15,073           | 8,251         | 6,822         | 11,228        | 3,843         |
| Town district.....              | 28,439           | 14,777        | 13,662        | 23,395        | 5,030         |
| Trap Hill district.....         | 4,187            | 2,238         | 1,949         | 3,719         | 468           |
| <b>Randolph County</b> .....    | <b>25,049</b>    | <b>12,822</b> | <b>12,227</b> | <b>24,707</b> | <b>342</b>    |
| Beverly district.....           | 2,205            | 1,154         | 1,051         | 2,177         | 28            |
| Dry Fork district.....          | 2,530            | 1,289         | 1,241         | 2,529         | 1             |
| Huttonsville district.....      | 2,358            | 1,218         | 1,140         | 2,342         | 16            |
| Leadsville district.....        | 10,093           | 5,064         | 5,029         | 9,802         | 291           |
| Middle Fork district.....       | 2,421            | 1,246         | 1,175         | 2,421         | .....         |
| Mingo district.....             | 1,316            | 728           | 588           | 1,316         | .....         |
| New Interest district.....      | 1,118            | 572           | 546           | 1,116         | 2             |
| Roaring Creek district.....     | 2,129            | 1,099         | 1,030         | 2,125         | 4             |
| Valley Bend district.....       | 879              | 452           | 427           | 879           | .....         |
| <b>Ritchie County</b> .....     | <b>15,594</b>    | <b>7,944</b>  | <b>7,650</b>  | <b>15,587</b> | <b>7</b>      |
| Clay district.....              | 4,410            | 2,200         | 2,210         | 4,403         | 7             |
| Grant district.....             | 4,220            | 2,192         | 2,028         | 4,220         | .....         |
| Murphy district.....            | 3,308            | 1,730         | 1,578         | 3,308         | .....         |
| Union district.....             | 3,656            | 1,822         | 1,834         | 3,656         | .....         |
| <b>Roane County</b> .....       | <b>19,478</b>    | <b>10,022</b> | <b>9,456</b>  | <b>19,464</b> | <b>14</b>     |
| Curtis district.....            | 907              | 474           | 433           | 907           | .....         |
| Geary district.....             | 3,039            | 1,607         | 1,432         | 3,039         | .....         |
| Harper district.....            | 1,823            | 920           | 903           | 1,823         | .....         |
| Reedy district.....             | 1,686            | 868           | 818           | 1,686         | .....         |
| Smithfield district.....        | 2,543            | 1,342         | 1,201         | 2,543         | .....         |
| Spencer district.....           | 6,788            | 3,416         | 3,372         | 6,778         | 10            |
| Walton district.....            | 2,692            | 1,385         | 1,297         | 2,688         | 4             |
| <b>Summers County</b> .....     | <b>20,468</b>    | <b>10,391</b> | <b>10,077</b> | <b>19,095</b> | <b>1,369</b>  |
| Forest Hill district.....       | 1,286            | 671           | 615           | 1,281         | 5             |
| Greenbrier.....                 | 7,994            | 3,990         | 3,994         | 7,215         | 769           |
| Green Sulphur district.....     | 3,577            | 1,914         | 1,663         | 3,497         | 80            |
| Jumping Branch district.....    | 3,003            | 1,592         | 1,411         | 2,956         | 44            |
| Pipestem district.....          | 1,400            | 700           | 640           | 1,290         | 110           |
| Talcott district.....           | 3,218            | 1,464         | 1,754         | 2,853         | 361           |
| <b>Taylor County</b> .....      | <b>19,114</b>    | <b>9,820</b>  | <b>9,294</b>  | <b>18,391</b> | <b>722</b>    |
| Booths Creek district.....      | 1,379            | 717           | 662           | 1,379         | .....         |
| Court House district.....       | 2,362            | 1,055         | 1,407         | 3,163         | 198           |
| Fetterman district.....         | 3,492            | 1,780         | 1,703         | 3,451         | 11            |
| Flemington district.....        | 2,804            | 1,447         | 1,357         | 2,724         | 80            |
| Grafton district.....           | 6,469            | 3,092         | 3,377         | 6,227         | 242           |
| Knottsville district.....       | 1,008            | 820           | 788           | 1,417         | 191           |
| <b>Tucker County</b> .....      | <b>13,374</b>    | <b>8,778</b>  | <b>8,598</b>  | <b>13,297</b> | <b>77</b>     |
| Black Fork district.....        | 4,030            | 1,990         | 2,046         | 4,036         | 3             |
| Clover district.....            | 742              | 391           | 351           | 741           | 1             |
| Davis district.....             | 1,688            | 835           | 853           | 1,664         | 24            |
| Dry Fork district.....          | 900              | 526           | 473           | 900           | .....         |
| Fairfax district.....           | 4,170            | 2,145         | 2,025         | 4,122         | 48            |
| Licking district.....           | 544              | 274           | 270           | 544           | .....         |
| St. George district.....        | 1,192            | 617           | 575           | 1,191         | 1             |

## POPULATION—SEX AND COLOR—BY COUNTIES, 1930—Continued

| COUNTY AND MAGISTERIAL DISTRICT | Total Population | SEX           |               | COLOR         |              |
|---------------------------------|------------------|---------------|---------------|---------------|--------------|
|                                 |                  | Male          | Female        | White         | Negro        |
| <b>Tyler County</b> .....       | <b>12,785</b>    | <b>6,419</b>  | <b>6,366</b>  | <b>12,747</b> | <b>35</b>    |
| Centreville district.....       | 1,050            | 554           | 526           | 1,050         |              |
| Ellsworth district.....         | 2,822            | 1,381         | 1,438         | 2,822         |              |
| Lincoln district.....           | 4,748            | 2,350         | 2,399         | 4,710         | 35           |
| McElroy district.....           | 2,102            | 1,054         | 1,018         | 2,102         |              |
| Meade district.....             | 865              | 460           | 405           | 865           |              |
| Union district.....             | 1,169            | 587           | 581           | 1,168         |              |
| <b>Upshur County</b> .....      | <b>17,944</b>    | <b>9,048</b>  | <b>8,896</b>  | <b>17,743</b> | <b>201</b>   |
| Banks district.....             | 3,103            | 1,629         | 1,474         | 3,095         | 8            |
| Buckhannon district.....        | 6,095            | 2,940         | 3,155         | 5,927         | 168          |
| Meade district.....             | 3,142            | 1,594         | 1,548         | 3,139         | 3            |
| Union district.....             | 1,783            | 946           | 837           | 1,776         | 7            |
| Warren district.....            | 1,290            | 655           | 635           | 1,275         | 15           |
| Washington district.....        | 2,531            | 1,284         | 1,247         | 2,531         |              |
| <b>Wayne County</b> .....       | <b>31,206</b>    | <b>15,968</b> | <b>15,238</b> | <b>31,089</b> | <b>117</b>   |
| Butler district.....            | 4,116            | 2,090         | 2,026         | 4,087         | 29           |
| Ceredo district.....            | 7,705            | 3,893         | 3,810         | 7,671         | 34           |
| Grant district.....             | 2,655            | 1,056         | 999           | 2,654         | 1            |
| Lincoln district.....           | 5,629            | 2,879         | 2,750         | 5,628         | 1            |
| Stonewall district.....         | 3,370            | 1,767         | 1,603         | 3,370         |              |
| Union district.....             | 4,390            | 2,307         | 2,083         | 4,370         | 20           |
| Westmoreland district.....      | 3,941            | 1,974         | 1,967         | 3,909         | 32           |
| <b>Webster County</b> .....     | <b>14,216</b>    | <b>7,382</b>  | <b>8,834</b>  | <b>14,206</b> | <b>9</b>     |
| Fork Lick district.....         | 4,268            | 2,238         | 2,030         | 4,268         |              |
| Glade district.....             | 6,232            | 3,261         | 2,971         | 6,231         |              |
| Hacker Valley district.....     | 1,490            | 759           | 731           | 1,490         |              |
| Holly district.....             | 2,226            | 1,124         | 1,102         | 2,217         | 9            |
| <b>Wetzel County</b> .....      | <b>22,334</b>    | <b>11,490</b> | <b>10,844</b> | <b>22,280</b> | <b>53</b>    |
| Center district.....            | 1,663            | 851           | 812           | 1,663         |              |
| Cburch district.....            | 2,668            | 1,364         | 1,304         | 2,668         |              |
| Clay district.....              | 1,561            | 805           | 756           | 1,561         |              |
| Grant district.....             | 5,507            | 2,834         | 2,673         | 5,505         | 2            |
| Green district.....             | 2,406            | 1,291         | 1,115         | 2,406         |              |
| Magnolia district.....          | 6,861            | 3,450         | 3,411         | 6,809         | 51           |
| Proctor district.....           | 1,668            | 895           | 773           | 1,668         |              |
| <b>Wirt County</b> .....        | <b>6,358</b>     | <b>3,354</b>  | <b>3,004</b>  | <b>6,833</b>  | <b>25</b>    |
| Burning Springs district.....   | 1,310            | 695           | 615           | 1,310         |              |
| Clay district.....              | 624              | 344           | 280           | 599           | 25           |
| Elizabeth district.....         | 1,623            | 834           | 794           | 1,628         |              |
| Newark district.....            | 379              | 199           | 180           | 379           |              |
| Reedy district.....             | 865              | 482           | 383           | 865           |              |
| Spring Creek district.....      | 815              | 427           | 388           | 815           |              |
| Tucker district.....            | 737              | 373           | 364           | 737           |              |
| <b>Wood County</b> .....        | <b>56,521</b>    | <b>28,086</b> | <b>28,435</b> | <b>55,625</b> | <b>893</b>   |
| Clay district.....              | 1,709            | 894           | 815           | 1,708         | 1            |
| Harris district.....            | 1,361            | 694           | 667           | 1,361         |              |
| Lubeck district.....            | 3,342            | 1,738         | 1,604         | 3,341         | 1            |
| Parkersburg district.....       | 32,420           | 15,718        | 16,702        | 31,539        | 878          |
| State district.....             | 785              | 401           | 384           | 785           |              |
| Steale district.....            | 1,350            | 699           | 651           | 1,350         |              |
| Tygart district.....            | 8,117            | 4,215         | 3,902         | 8,117         |              |
| Union district.....             | 1,395            | 743           | 652           | 1,386         | 9            |
| Walker district.....            | 1,283            | 675           | 608           | 1,283         |              |
| Williams district.....          | 4,759            | 2,309         | 2,450         | 4,755         | 4            |
| <b>Wyoming County</b> .....     | <b>20,926</b>    | <b>11,183</b> | <b>9,743</b>  | <b>18,962</b> | <b>1,961</b> |
| Balleysville district.....      | 1,201            | 635           | 566           | 1,184         | 17           |
| Barkers Ridge district.....     | 5,297            | 2,749         | 2,548         | 4,703         | 594          |
| Center district.....            | 2,416            | 1,348         | 1,068         | 2,252         | 164          |
| Clear Fork district.....        | 1,097            | 580           | 517           | 1,095         | 12           |
| Huff Creek district.....        | 1,089            | 577           | 512           | 1,089         |              |
| Oceana district.....            | 1,689            | 921           | 768           | 1,689         |              |
| Slab Fork district.....         | 8,137            | 4,373         | 3,764         | 6,960         | 1,174        |

# POPULATION OF THE STATE, URBAN AND RURAL

(A minus sign (—) denotes decrease. Per cent not shown where base is less than 100)

| CLASS                                 | 1930<br>(April 1)       | 1920<br>(January 1) | 1910<br>(April 15) | 1900<br>(June 1) | 1890<br>(June 1) | INCREASE,<br>1920 to 1930 |          |
|---------------------------------------|-------------------------|---------------------|--------------------|------------------|------------------|---------------------------|----------|
|                                       |                         |                     |                    |                  |                  | Number                    | Per cent |
| <b>Total</b> .....                    | 1,729,205               | 1,463,701           | 1,221,119          | 958,800          | 762,794          | 265,504                   | 18.1     |
| <b>Urban</b> .....                    | 491,504                 | 369,007             | 228,242            | 125,465          | 81,365           | 122,497                   | 33.2     |
| Urban-farm.....                       | 1,364                   | 1,293               |                    |                  |                  | 71                        | 5.5      |
| <b>Rural</b> .....                    | 1,237,701               | 1,094,694           | 992,877            | 833,335          | 681,429          | 143,007                   | 13.1     |
| Rural-farm.....                       | 447,750                 | 476,631             |                    |                  |                  | —28,881                   | —6.1     |
| Rural-nonfarm.....                    | 789,951                 | 618,063             |                    |                  |                  | 171,888                   | 27.8     |
| Per cent urban.....                   | 28.4                    | 25.2                | 18.7               | 13.1             | 10.7             |                           |          |
| Per cent rural.....                   | 71.6                    | 74.8                | 81.3               | 86.9             | 89.3             |                           |          |
| Per cent rural-farm.....              | 25.9                    | 32.6                |                    |                  |                  |                           |          |
| <b>Urban groups:</b>                  |                         |                     |                    |                  |                  |                           |          |
| Cities of 25,000 to 100,000.....      | Number... 5             | 4                   | 2                  | 1                | 1                | 1                         |          |
| Population.....                       | 256,128                 | 173,862             | 72,802             | 38,878           | 34,522           | 82,266                    | 47.3     |
| Cities of 10,000 to 25,000.....       | Number... 5             | 6                   | 4                  | 3                | 1                | —1                        |          |
| Population.....                       | 87,952                  | 88,494              | 62,724             | 34,725           | 10,108           | —542                      | —0.6     |
| Places of 5,000 to 10,000.....        | Number... 12            | 6                   | 6                  | 4                | 3                | 6                         |          |
| Population.....                       | 85,750                  | 40,052              | 49,803             | 24,231           | 22,376           | 45,698                    | 114.1    |
| Places of 2,500 to 5,000.....         | Number... 17            | 19                  | 13                 | 8                | 5                | —2                        |          |
| Population.....                       | 61,674                  | 95,599              | 42,913             | 27,631           | 14,359           | —4,925                    | —7.4     |
| <b>Rural incorporated places:</b>     |                         |                     |                    |                  |                  |                           |          |
| Places of 1,000 to 2,500.....         | Number... 62            | 51                  | 46                 | 21               | 14               | 11                        |          |
| Population.....                       | 99,609                  | 78,044              | 71,529             | 35,016           | 23,292           | 20,565                    | 26.4     |
| Places under 1,000.....               | Number... 107           | 117                 | 138                | 102              | 66               | —10                       | —8.5     |
| Population.....                       | 53,583                  | 56,094              | 60,770             | 45,220           | 30,992           | —2,501                    | —4.5     |
| <b>Unincorporated territory</b> ..... | Population... 1,085,509 | 960,566             | 860,479            | 753,099          | 627,175          | 124,943                   | 13.0     |

**Farm Population.**—The farm population as shown for 1930 comprises all persons living on farms, without regard to occupation. The farm population figures for 1920 include, in addition, those farm laborers (and their families) who, while not living on farms, nevertheless lived in strictly rural territory outside the limits of any city or other incorporated place. Though the number of additional persons thus included is believed not to have been very great, some allowance should be made for this difference in definition when comparing the figures. Further allowance should be made for the fact that the 1920 census was taken in January, when considerable numbers of farm laborers and others usually living on farms were temporarily absent, while the 1930 census was taken in April, when by reason of the advancing season the number of persons on the farms was appreciably larger.

**Urban and rural areas.**—Urban population, as defined by the Census Bureau, is in general that residing in cities and other incorporated places having 2,500 inhabitants or more, the remainder being classified as rural.

Table 1 shows the population of the State in 1930 in various urban and rural groups, with separate figures for the farm population, and with comparative figures for earlier censuses.

# COLOR, NATIVITY, AND SEX, FOR THE STATE, URBAN AND RURAL

(Per cent not shown where less than 0.1, sex ratio not shown where base is less than 100)

| CLASS OF POPULATION             | Number    |           |           | Per Cent |       |       | 1930    |         | 1920    |         | 1910    |         | Males Per 100 Females |         |       |
|---------------------------------|-----------|-----------|-----------|----------|-------|-------|---------|---------|---------|---------|---------|---------|-----------------------|---------|-------|
|                                 | 1930      | 1920      | 1910      | 1930     | 1920  | 1910  | Male    | Female  | Male    | Female  | Male    | Female  | 1930                  | 1920    | 1910  |
| <b>THE STATE</b>                |           |           |           |          |       |       |         |         |         |         |         |         |                       |         |       |
| Total population.....           | 1,729,205 | 1,463,701 | 1,221,119 | 100.0    | 100.0 | 100.0 | 889,871 | 639,334 | 783,100 | 700,601 | 844,044 | 577,075 | 106.0                 | 108.9   | 111.6 |
| White.....                      | 1,613,631 | 1,377,235 | 1,156,817 | 93.3     | 91.1  | 94.7  | 828,743 | 785,101 | 715,869 | 661,309 | 807,320 | 546,101 | 105.5                 | 108.2   | 110.5 |
| Negro.....                      | 114,893   | 86,316    | 64,173    | 6.6      | 5.9   | 5.3   | 60,873  | 54,120  | 47,120  | 30,216  | 36,607  | 27,566  | 112.7                 | 120.2   | 132.8 |
| Other races.....                | 378       | 121       | 120       |          |       |       | 255     | 123     | 102     | 10      | 111     | 18      | 207.3                 |         |       |
| Native white.....               | 1,562,414 | 1,315,329 | 1,099,745 | 90.4     | 89.0  | 90.1  | 795,879 | 766,595 | 673,959 | 641,370 | 596,027 | 533,718 | 103.8                 | 105.1   | 106.1 |
| Native parentage.....           | 1,441,544 | 1,232,857 | 1,012,107 | 84.5     | 84.2  | 85.3  | 745,159 | 716,085 | 632,125 | 600,132 | 536,935 | 505,122 | 101.1                 | 105.3   | 106.3 |
| Foreign or mixed parentage..... | 109,870   | 82,472    | 57,638    | 5.8      | 5.6   | 4.7   | 50,120  | 50,450  | 41,531  | 40,938  | 29,042  | 28,566  | 99.9                  | 101.5   | 101.6 |
| Foreign parentage.....          | 66,854    | 56,025    | 35,407    | 3.9      | 3.0   | 2.9   | 33,562  | 33,292  | 28,501  | 29,034  | 17,808  | 17,509  | 100.8                 | 102.0   | 102.2 |
| Mixed parentage.....            | 34,016    | 25,847    | 22,231    | 2.0      | 1.8   | 1.8   | 16,558  | 17,158  | 12,013  | 12,004  | 11,144  | 11,087  | 98.3                  | 100.3   | 100.5 |
| Foreign-born white.....         | 51,520    | 61,906    | 57,072    | 3.0      | 4.2   | 4.7   | 32,861  | 18,656  | 11,010  | 10,990  | 41,290  | 16,773  | 176.2                 | 200.6   | 261.8 |
| Naturalized.....                | 23,097    | 15,080    |           | 1.3      | 1.0   |       | 11,558  | 8,539   | 8,760   | 6,320   |         |         | 170.5                 | 138.6   |       |
| First papers.....               | 8,121     | 3,272     |           | 0.3      | 0.2   |       | 1,313   | 808     | 3,157   | 115     |         |         | 533.8                 | 2,745.2 |       |
| Alien.....                      | 21,011    | 38,389    |           | 1.2      | 2.6   |       | 12,634  | 8,107   | 26,731  | 11,658  |         |         | 150.3                 | 229.3   |       |
| Unknown.....                    | 2,261     | 5,165     |           | 0.1      | 0.4   |       | 1,359   | 902     | 3,262   | 1,003   |         |         | 150.7                 | 171.4   |       |
| <b>URBAN POPULATION</b>         |           |           |           |          |       |       |         |         |         |         |         |         |                       |         |       |
| Total.....                      | 491,604   | 369,007   | 228,242   | 100.0    | 100.0 | 100.0 | 243,025 | 248,479 | 185,713 | 183,204 | 116,462 | 111,780 | 97.8                  | 101.3   | 104.2 |
| White.....                      | 460,165   | 316,426   | 212,783   | 93.6     | 93.9  | 93.2  | 227,347 | 232,818 | 173,065 | 172,101 | 108,140 | 101,343 | 97.7                  | 100.0   | 103.9 |
| Negro.....                      | 31,221    | 22,484    | 15,380    | 6.4      | 6.1   | 6.7   | 15,586  | 15,638  | 11,060  | 10,824  | 7,045   | 7,435   | 99.7                  | 107.7   | 106.0 |
| Other races.....                | 116       | 97        | 79        |          |       |       | 92      | 23      | 88      | 9       | 77      | 2       |                       |         |       |
| Native white.....               | 439,036   | 326,671   | 197,130   | 89.5     | 88.5  | 86.4  | 215,535 | 224,401 | 162,063 | 164,008 | 98,007  | 98,523  | 96.0                  | 98.5    | 100.1 |
| Native parentage.....           | 302,281   | 288,802   | 170,675   | 70.8     | 78.3  | 74.8  | 192,534 | 190,747 | 143,733 | 145,066 | 85,693  | 84,992  | 96.4                  | 99.1    | 100.8 |
| Foreign or mixed parentage..... | 47,655    | 37,869    | 26,155    | 9.7      | 10.3  | 11.0  | 23,001  | 21,651  | 18,330  | 10,530  | 12,014  | 13,511  | 93.3                  | 93.8    | 95.4  |
| Foreign parentage.....          | 30,497    | 24,452    | 16,567    | 6.2      | 6.6   | 7.3   | 14,776  | 15,721  | 11,922  | 12,530  | 8,060   | 8,488   | 94.0                  | 95.1    | 95.1  |
| Mixed parentage.....            | 17,158    | 13,417    | 9,898     | 3.5      | 3.6   | 4.3   | 8,225   | 8,933   | 6,408   | 7,009   | 4,845   | 5,053   | 92.1                  | 91.1    | 95.0  |
| Foreign-born white.....         | 20,229    | 19,755    | 15,653    | 4.1      | 5.4   | 6.9   | 11,812  | 8,417   | 11,902  | 7,853   | 9,933   | 5,820   | 140.3                 | 151.6   | 169.0 |
| <b>RURAL POPULATION</b>         |           |           |           |          |       |       |         |         |         |         |         |         |                       |         |       |
| Total.....                      | 1,237,701 | 1,094,694 | 992,877   | 100.0    | 100.0 | 100.0 | 646,846 | 690,855 | 577,387 | 517,307 | 527,582 | 465,295 | 109.5                 | 111.6   | 113.4 |
| White.....                      | 1,163,769 | 1,030,809 | 914,034   | 93.2     | 94.2  | 95.1  | 601,396 | 562,373 | 541,904 | 488,005 | 498,896 | 445,148 | 108.0                 | 110.8   | 112.1 |
| Negro.....                      | 83,676    | 63,861    | 48,703    | 6.8      | 5.8   | 4.9   | 45,287  | 38,382  | 35,460  | 28,392  | 28,062  | 20,131  | 118.0                 | 124.0   | 142.4 |
| Other races.....                | 263       | 24        | 50        |          |       |       | 163     | 100     | 14      | 10      | 34      | 16      | 163.0                 |         |       |
| Native white.....               | 1,122,478 | 989,458   | 902,615   | 90.7     | 90.3  | 90.9  | 580,344 | 642,134 | 511,896 | 470,762 | 467,420 | 435,165 | 107.0                 | 107.4   | 107.4 |
| Native parentage.....           | 1,069,203 | 944,056   | 871,132   | 86.4     | 86.2  | 87.8  | 552,925 | 516,338 | 488,602 | 455,343 | 451,292 | 420,140 | 107.1                 | 107.3   | 107.4 |
| Foreign or mixed parentage..... | 53,215    | 44,603    | 31,183    | 4.3      | 4.1   | 3.1   | 27,119  | 25,760  | 23,204  | 21,399  | 16,128  | 15,055  | 104.3                 | 108.4   | 107.1 |
| Foreign parentage.....          | 36,357    | 32,173    | 18,850    | 2.9      | 2.9   | 1.9   | 18,786  | 17,571  | 16,660  | 15,504  | 9,820   | 9,021   | 106.9                 | 107.5   | 109.0 |
| Mixed parentage.....            | 16,858    | 12,430    | 12,333    | 1.4      | 1.1   | 1.2   | 8,633   | 8,225   | 6,545   | 5,895   | 6,290   | 6,031   | 105.0                 | 110.9   | 104.4 |
| Foreign-born white.....         | 31,291    | 42,161    | 41,419    | 2.5      | 3.9   | 4.2   | 21,052  | 10,270  | 30,608  | 12,143  | 31,466  | 9,053   | 205.6                 | 247.1   | 316.1 |

## FOREIGN WHITE STOCK IN WEST VIRGINIA, 1930

(The foreign-born white are classified by country of birth; the native white of foreign or mixed parentage are classified according to country of birth of father, except where the father is native and the mother foreign born, and then according to country of birth of mother. Per cent not shown where less than 0.1)

| Country or Origin        | FOREIGN WHITE STOCK, 1930 |                       |        |        |                    |                       |        |        |  |                       |        |        | Foreign-born White, 1920 |                      |        |        |
|--------------------------|---------------------------|-----------------------|--------|--------|--------------------|-----------------------|--------|--------|--|-----------------------|--------|--------|--------------------------|----------------------|--------|--------|
|                          | Total                     |                       |        |        | Foreign-born White |                       |        |        | Native white of foreign or mixed Parentage |                       |        |        | Number                   | Per Per distribution | Male   | Female |
|                          | Number                    | Per cent distribution | Male   | Female | Number             | Per cent distribution | Male   | Female | Number                                     | Per cent distribution | Male   | Female |                          |                      |        |        |
| All countries.....       | 152,390                   | 100.0                 | 83,284 | 89,106 | 51,520             | 100.0                 | 32,864 | 18,656 | 100,870                                    | 100.0                 | 50,420 | 50,450 | 61,808                   | 100.0                | 41,910 | 19,996 |
| England.....             | 11,910                    | 7.8                   | 6,114  | 5,796  | 3,282              | 6.4                   | 1,757  | 1,525  | 8,628                                      | 8.6                   | 4,357  | 4,271  | 3,433                    | 5.5                  | 1,883  | 1,550  |
| Scotland.....            | 4,316                     | 2.8                   | 2,255  | 2,061  | 1,257              | 2.5                   | 701    | 566    | 3,049                                      | 3.0                   | 1,554  | 1,495  | 998                      | 1.6                  | 567    | 431    |
| Wales.....               | 2,312                     | 1.5                   | 1,175  | 1,137  | 607                | 1.2                   | 324    | 283    | 1,705                                      | 1.7                   | 851    | 854    | 704                      | 1.1                  | 377    | 327    |
| Northern Ireland.....    | 1,803                     | 1.2                   | 869    | 934    | 222                | 0.4                   | 123    | 99     | 1,581                                      | 1.6                   | 746    | 935    | 1,459                    | 2.4                  | 740    | 719    |
| Irish Free State.....    | 7,310                     | 4.8                   | 3,559  | 3,751  | 659                | 1.3                   | 344    | 315    | 6,651                                      | 6.6                   | 3,215  | 3,436  |                          |                      |        |        |
| Norway.....              | 194                       | 0.1                   | 112    | 82     | 57                 | 0.1                   | 36     | 21     | 137  | 0.1                   | 76     | 61     | 51                       | 0.1                  | 32     | 19     |
| Sweden.....              | 924                       | 0.6                   | 531    | 393    | 303                | 0.6                   | 205    | 98     | 621  | 0.6                   | 326    | 295    | 326                      | 0.5                  | 238    | 88     |
| Denmark.....             | 270                       | 0.2                   | 137    | 133    | 75                 | 0.1                   | 47     | 28     | 195  | 0.2                   | 90     | 105    | 121                      | 0.2                  | 75     | 46     |
| Netherlands.....         | 249                       | 0.2                   | 146    | 103    | 42                 | 0.1                   | 29     | 13     | 207  | 0.2                   | 117    | 90     | 66                       | 0.1                  | 44     | 22     |
| Belgium.....             | 1,480                     | 1.0                   | 812    | 668    | 690                | 1.3                   | 380    | 310    | 790  | 0.8                   | 432    | 358    | 938                      | 1.5                  | 503    | 435    |
| Switzerland.....         | 1,819                     | 1.2                   | 889    | 930    | 398                | 0.8                   | 205    | 193    | 1,421                                      | 1.4                   | 684    | 737    | 545                      | 0.9                  | 290    | 255    |
| France.....              | 1,979                     | 1.3                   | 974    | 1,005  | 546                | 1.1                   | 270    | 276    | 1,433                                      | 1.4                   | 704    | 729    | 633                      | 1.0                  | 364    | 260    |
| Germany.....             | 19,804                    | 13.0                  | 10,064 | 9,740  | 3,129              | 6.1                   | 1,712  | 1,417  | 16,675                                     | 16.5                  | 8,352  | 8,323  | 3,798                    | 6.1                  | 2,117  | 1,681  |
| Poland.....              | 14,857                    | 9.7                   | 8,058  | 6,799  | 5,545              | 10.8                  | 3,561  | 1,984  | 9,312                                      | 9.2                   | 4,497  | 4,815  | 5,799                    | 9.4                  | 3,884  | 1,915  |
| Czechoslovakia.....      | 7,381                     | 4.8                   | 3,959  | 3,422  | 2,831              | 5.5                   | 1,700  | 1,131  | 4,550                                      | 4.5                   | 2,259  | 2,291  | 1,549                    | 2.5                  | 1,016  | 533    |
| Austria.....             | 5,969                     | 3.9                   | 3,249  | 2,720  | 2,254              | 4.4                   | 1,425  | 829    | 3,715                                      | 3.7                   | 1,824  | 1,891  | 5,115                    | 8.3                  | 3,551  | 1,564  |
| Hungary.....             | 8,275                     | 5.4                   | 4,700  | 3,575  | 3,683              | 7.1                   | 2,384  | 1,299  | 4,592                                      | 4.6                   | 2,316  | 2,276  | 6,260                    | 10.1                 | 4,315  | 1,945  |
| Yugoslavia.....          | 5,225                     | 3.4                   | 3,166  | 2,059  | 2,440              | 4.7                   | 1,786  | 654    | 2,785                                      | 2.8                   | 1,380  | 1,405  | 2,802                    | 4.5                  | 2,238  | 564    |
| Russia.....              | 5,388                     | 3.5                   | 3,274  | 2,114  | 2,209              | 4.3                   | 1,620  | 589    | 3,179                                      | 3.2                   | 1,654  | 1,525  | 3,911                    | 6.3                  | 2,814  | 1,097  |
| Lithuania.....           | 2,023                     | 1.3                   | 1,281  | 742    | 1,009              | 2.0                   | 730    | 273    | 1,014                                      | 1.0                   | 545    | 469    | 717                      | 1.2                  | 494    | 223    |
| Finland.....             | 271                       | 0.2                   | 158    | 113    | 144                | 0.3                   | 87     | 57     | 127  | 0.1                   | 71     | 56     | 289                      | 0.5                  | 200    | 89     |
| Romania.....             | 1,311                     | 0.9                   | 828    | 483    | 667                | 1.3                   | 487    | 180    | 644  | 0.6                   | 341    | 303    | 625                      | 1.0                  | 520    | 105    |
| Bulgaria.....            | 199                       | 0.1                   | 157    | 42     | 121                | 0.2                   | 114    | 7      | 78   | 0.1                   | 43     | 35     | 98                       | 0.2                  | 95     | 3      |
| Greece.....              | 4,107                     | 2.8                   | 2,715  | 1,482  | 2,479              | 4.8                   | 1,855  | 624    | 1,718                                      | 1.7                   | 860    | 858    | 3,186                    | 5.1                  | 2,830  | 347    |
| Italy.....               | 32,190                    | 21.1                  | 17,982 | 14,208 | 12,988             | 23.5                  | 7,860  | 4,228  | 20,102                                     | 19.9                  | 10,122 | 9,980  | 14,147                   | 22.9                 | 9,339  | 4,308  |
| Spain.....               | 2,397                     | 1.6                   | 1,557  | 840    | 1,372              | 2.7                   | 1,027  | 345    | 1,025                                      | 1.0                   | 530    | 495    | 1,540                    | 2.5                  | 1,064  | 476    |
| Palestine and Syria..... | 3,384                     | 2.2                   | 1,878  | 1,506  | 1,317              | 2.6                   | 803    | 509    | 2,067                                      | 2.0                   | 1,070  | 997    | 1,255                    | 2.0                  | 836    | 414    |
| Turkey.....              | 671                       | 0.4                   | 408    | 263    | 381                | 0.7                   | 268    | 113    | 390  | 0.3                   | 140    | 150    | 180                      | 0.3                  | 158    | 22     |
| Canada.....              | 2,658                     | 1.7                   | 1,331  | 1,327  | 957                | 1.9                   | 501    | 456    | 1,701                                      | 1.7                   | 830    | 871    | 957                      | 1.5                  | 527    | 430    |
| Mexico.....              | 191                       | 0.1                   | 122    | 69     | 101                | 0.2                   | 70     | 31     | 90   | 0.1                   | 52     | 38     | 74                       | 0.1                  | 61     | 13     |
| All other countries..... | 1,433                     | 0.9                   | 824    | 609    | 645                | 1.3                   | 442    | 203    | 788  | 0.8                   | 382    | 406    | 330                      | 0.5                  | 229    | 101    |

## PERSONS 10 YEARS OLD AND OVER ENGAGED IN GAINFUL OCCUPATIONS, 1930

| GENERAL DIVISIONS OF OCCUPATIONS                  | Total            | Male           | Female         | PER CENT DISTRIBUTION |              | WHITE          |                | NEGRO         |               |
|---|------------------|----------------|----------------|-----------------------|--------------|----------------|----------------|---------------|---------------|
|   |                  |                |                | Male                  | Female       | Male           | Female         | Male          | Female        |
|   |                  |                |                |                       |              |                |                |               |               |
| <b>Total population</b> .....                     | <b>1,729,205</b> | <b>889,871</b> | <b>839,334</b> |                       |              | <b>828,743</b> | <b>785,191</b> | <b>60,873</b> | <b>64,020</b> |
| <b>Persons 10 years old and over</b> .....        | <b>1,301,752</b> | <b>673,400</b> | <b>628,352</b> |                       |              | <b>624,620</b> | <b>586,914</b> | <b>48,558</b> | <b>41,365</b> |
| <b>Gainful Workers:</b>                           |                  |                |                |                       |              |                |                |               |               |
| Persons reporting a gainful occupation.....       | 570,452          | 488,254        | 82,198         |                       |              | 440,408        | 73,528         | 38,547        | 8,660         |
| Per cent of total population.....                 | 33.0             | 54.9           | 9.8            |                       |              | 54.2           | 9.4            | 63.3          | 10.0          |
| Per cent of population 10 years old and over..... | 43.8             | 72.5           | 13.1           |                       |              | 72.0           | 12.5           | 70.4          | 20.0          |
| <b>Gainful workers—All occupations</b> .....      | <b>570,452</b>   | <b>488,254</b> | <b>83,198</b>  | <b>100.0</b>          | <b>100.0</b> | <b>440,498</b> | <b>73,528</b>  | <b>38,547</b> | <b>8,660</b>  |
| <b>Agriculture</b> .....                          | <b>118,200</b>   | <b>112,707</b> | <b>5,433</b>   | <b>23.1</b>           | <b>6.0</b>   | <b>111,108</b> | <b>5,380</b>   | <b>1,655</b>  | <b>53</b>     |
| Forestry and fishing.....                         | 5,208            | 5,208          |                | 1.1                   |              | 5,191          |                | 17            |               |
| Extraction of minerals.....                       | 109,923          | 109,000        | 23             | 22.5                  |              | 87,376         | 18             | 22,408        | 5             |
| Manufacturing and mechanical industries.....      | 133,698          | 122,064        | 11,634         | 25.0                  | 14.2         | 117,255        | 11,405         | 4,700         | 224           |
| Transportation and communication.....             | 46,809           | 44,762         | 2,137          | 0.2                   | 2.0          | 41,317         | 2,121          | 3,443         | 16            |
| Trade.....  | 50,207           | 41,700         | 8,558          | 8.5                   | 10.4         | 41,100         | 8,470          | 000           | 88            |
| Public service (not elsewhere classified).....    | 5,437            | 5,318          | 119            | 1.1                   | 0.1          | 5,095          | 108            | 223           | 11            |
| Professional service.....                         | 34,894           | 18,600         | 16,301         | 3.8                   | 10.8         | 17,650         | 15,441         | 960           | 843           |
| Domestic and personal service.....                | 41,123           | 13,300         | 27,733         | 2.7                   | 33.7         | 8,901          | 20,376         | 4,327         | 7,353         |
| Clerical occupations.....                         | 24,833           | 14,576         | 10,257         | 3.0                   | 12.5         | 14,470         | 10,208         | 07            | 47            |

## CENSUS OF MANUFACTURERS—SUMMARY FOR COUNTIES AND CITIES, 1929

|                                     | Number of Establishments | Wage Earners (Average for the Year) † | Total Horse Power ‡ | Wages      | Cost of Materials, Fuel, and Purchased Electric Energy | Value of Products | Value Added By Manufacture |
|-------------------------------------|--------------------------|---------------------------------------|---------------------|------------|--|-------------------|----------------------------|
| <b>Countries in West Virginia *</b> |                          |                                       |                     |            |  |                   |                            |
| Barbour.....                        | 19                       | 102                                   | 580                 | 84,721     | 209,791  | 443,809           | 234,017                    |
| Berkeley.....                       | 46                       | 3,740                                 | 12,641              | 3,507,065  | 7,526,988  | 14,317,154        | 6,790,166                  |
| Boone.....                          | 8                        | 302                                   | 1,115               | 355,218    | 260,934  | 996,206           | 735,252                    |
| Braxton.....                        | 12                       | 342                                   | 1,032               | 447,952    | 392,098  | 1,121,577         | 730,879                    |
| Brooke.....                         | 23                       | 3,389                                 | 27,618              | 5,470,114  | 13,090,114   | 24,183,793        | 11,093,479                 |
| 3                                   |                          |                                       |                     |            |  |                   |                            |
| Cabell.....                         | 100                      | 8,479                                 | 47,079              | 11,200,845 | 26,708,415   | 53,768,167        | 27,059,752                 |
| Clay.....                           | 11                       | 179                                   | 798                 | 246,916    | 92,916   | 492,080           | 389,164                    |
| Doddridge.....                      | 5                        | 21                                    | 69                  | 22,784     | 32,565   | 78,046            | 45,481                     |
| Fayette.....                        | 31                       | 1,006                                 | 11,228              | 1,183,417  | 2,081,009  | 4,574,131         | 2,493,122                  |
| Gilmer.....                         | 7                        | 73                                    | 314                 | 90,444     | 24,680   | 143,386           | 118,706                    |
| Greenbrier.....                     | 20                       | 638                                   | 2,766               | 890,295    | 610,340  | 2,894,185         | 2,274,845                  |
| Hancock.....                        | 45                       | 11,204                                | 116,130             | 19,559,051 | 39,090,137   | 75,219,211        | 35,229,074                 |
| Hardy.....                          | 16                       | 197                                   | 953                 | 179,398    | 628,536  | 1,050,591         | 422,055                    |
| Harrison.....                       | 74                       | 4,299                                 | 17,213              | 5,849,527  | 11,791,949   | 23,446,045        | 11,954,099                 |
| Jackson.....                        | 12                       | 84                                    | 543                 | 67,170     | 117,515  | 260,743           | 143,228                    |
| Jefferson.....                      | 28                       | 553                                   | 9,017               | 548,025    | 1,730,087  | 3,095,155         | 1,365,068                  |
| Kanawha.....                        | 133                      | 7,944                                 | 142,609             | 10,543,039 | 31,233,096   | 59,997,024        | 28,764,528                 |
| Lewis.....                          | 23                       | 929                                   | 1,898               | 1,248,012  | 1,225,933  | 3,235,560         | 2,009,577                  |
| Lincoln.....                        | 6                        | 20                                    | 82                  | 15,096     | 6,162  | 36,050            | 29,888                     |
| Logan.....                          | 19                       | 599                                   | 1,280               | 960,026    | 595,115  | 2,035,590         | 1,440,475                  |
| McDowell.....                       | 30                       | 554                                   | 3,880               | 769,868    | 988,749  | 2,691,111         | 1,702,362                  |
| Marion.....                         | 45                       | 2,557                                 | 17,108              | 3,514,294  | 7,117,504  | 16,193,495        | 9,075,991                  |
| Marshall.....                       | 40                       | 3,920                                 | 17,731              | 5,738,846  | 16,064,720   | 28,671,133        | 12,606,413                 |
| Mason.....                          | 19                       | 557                                   | 2,411               | 501,435    | 958,647  | 2,037,402         | 1,078,755                  |
| Mercer.....                         | 35                       | 2,364                                 | 75,480              | 3,090,803  | 3,638,353  | 8,359,600         | 4,721,447                  |
| Mingo.....                          | 23                       | 929                                   | 3,146               | 1,279,379  | 987,864  | 2,884,076         | 1,996,212                  |
| Monongalia.....                     | 16                       | 1,733                                 | 7,411               | 2,543,314  | 3,450,190  | 8,038,792         | 4,588,302                  |
| Monroe.....                         | 18                       | 30                                    | 1,018               | 32,129     | 133,197  | 249,066           | 115,869                    |
| Morgan.....                         | 14                       | 328                                   | 726                 | 226,243    | 1,638,489  | 2,179,612         | 541,123                    |
| Nicholas.....                       | 16                       | 1,795                                 | 11,156              | 2,112,973  | 5,117,985  | 10,598,688        | 5,480,993                  |



|   |     |       |        |            |            |            |            |
|---|-----|-------|--------|------------|------------|------------|------------|
| Ohio.....   | 118 | 7,761 | 32,941 | 10,428,351 | 34,349,520 | 61,256,619 | 26,907,699 |
| Pendleton.....  | 11  | 57    | 235    | 17,767     | 44,901     | 137,522    | 92,631     |
| Pocahontas.....   | 17  | 1,036 | 4,043  | 1,211,384  | 4,310,740  | 6,640,034  | 2,329,294  |
| Preston.....  | 33  | 808   | 7,844  | 916,902    | 648,212    | 2,416,725  | 1,765,511  |
| Raleigh.....  | 30  | 949   | 3,213  | 1,217,780  | 859,267    | 3,070,447  | 2,220,180  |
| Randolph.....   | 32  | 1,374 | 4,515  | 1,526,203  | 3,171,797  | 5,854,517  | 2,092,720  |
| Ritchie.....  | 14  | 80    | 417    | 57,091     | 50,704     | 196,150    | 136,446    |
| Roane.....  | 8   | 29    | 217    | 36,557     | 112,814    | 231,565    | 119,741    |
| Taylor.....   | 15  | 941   | 3,271  | 1,342,660  | 1,097,037  | 4,392,894  | 2,385,247  |
| Tyler.....  | 10  | 291   | 1,028  | 361,948    | 475,200    | 1,298,095  | 812,895    |
| Upshur.....   | 12  | 366   | 1,011  | 420,183    | 602,247    | 1,365,132  | 702,885    |
| Wayne.....  | 20  | 790   | 6,200  | 988,388    | 2,802,563  | 5,574,886  | 2,712,351  |
| Wetzel.....   | 9   | 737   | 2,307  | 680,650    | 404,552    | 2,162,033  | 1,753,181  |
| Wetzel.....   | 24  | 919   | 2,627  | 918,156    | 1,091,332  | 2,975,104  | 1,781,864  |
| Wood.....   | 75  | 6,409 | 20,782 | 7,733,668  | 10,738,618 | 38,061,092 | 22,222,454 |
| Wyoming.....  | 14  | 636   | 3,050  | 800,102    | 633,024    | 2,058,351  | 1,454,427  |
| All other counties <sup>1</sup> .....                       | 103 | 3,206 | 12,626 | 4,263,332  | 14,616,983 | 21,207,781 | 6,590,801  |
| <b>Cities having 10,000 inhabitants or more<sup>2</sup></b> |     |       |        |            |            |            |            |
| Bluefield.....  | 10  | 1,482 | 6,159  | 1,920,836  | 2,257,682  | 5,324,981  | 3,066,299  |
| Charleston.....   | 88  | 2,353 | 11,339 | 2,977,542  | 7,336,271  | 16,263,409 | 8,927,138  |
| Clarksburg.....   | 49  | 2,693 | 12,805 | 3,956,705  | 7,342,181  | 16,101,843 | 8,852,362  |
| Fairmont.....   | 31  | 2,152 | 13,020 | 2,809,633  | 5,565,326  | 12,821,423 | 7,256,097  |
| Martinsburg.....  | 27  | 3,080 | 4,299  | 2,709,894  | 5,843,902  | 10,581,730 | 4,740,768  |
| Morgantown.....   | 31  | 954   | 2,809  | 1,288,199  | 1,020,195  | 3,458,000  | 2,428,865  |
| Moundsville.....  | 21  | 1,461 | 3,133  | 1,957,870  | 1,269,420  | 8,978,264  | 4,678,844  |
| Parkersburg.....  | 55  | 1,981 | 9,197  | 2,615,420  | 9,778,133  | 16,366,160 | 6,588,027  |
| Wheeling.....   | 112 | 7,748 | 32,505 | 10,107,173 | 34,245,648 | 61,086,100 | 20,850,542 |

<sup>1</sup> Not including salaried employees.

<sup>2</sup> Rated capacity of prime movers plus rated capacity of electric motors driven by purchased energy.

<sup>3</sup> Statistics are presented for each county in which 10 wage earners or more were employed and for which it is possible to publish separate figures without disclosing approximations of the data supplied by individual establishments, and combined figures are given for the remaining counties as a single group ("All other counties"). Certain of the counties for which combined figures are given, however, reported larger numbers of wage earners or larger values of products than some of those shown separately.

<sup>4</sup> Calhoun, Grant, Hampshire, Mineral, Pleasants, Putnam, Summers and Tucker Counties. See footnote 4. No manufacturing was reported from Wirt County.

<sup>5</sup> Not including Huntington, which reported more than 10,000 inhabitants at the census of 1930. It is necessary to withhold the figures for this city from publication to avoid disclosing an approximation of the data for an individual establishment.

## SUMMARY FOR COUNTIES AND CITIES, 1929

## SUMMARY FOR WEST VIRGINIA 1899 TO 1931

Data for the "Automobile repairing" industry are included in the figures for 1919 and 1924, the only years for which this industry was canvassed in connection with the census of manufacturers. The figures for 1919 and prior years cover all establishments, in all industries, with products valued at \$500 or more, whereas the corresponding limit for 1924 and subsequent years was \$5,000.

| YEAR OR PERIOD | Number of Establishments | Wage Earners (Average for the Year) † | Total Horse Power | Wages         | Cost of Materials, Fuel, and Purchased Electric Energy | Value of Products ‡ | Value Added By Manufacture |
|----------------|--------------------------|---------------------------------------|-------------------|---------------|--|---------------------|----------------------------|
| *1931.....     | 1,125                    | 64,702                                |                   | \$ 73,015,503 | \$ 147,669,440   | \$ 310,535,799      | \$ 162,866,359             |
| 1929.....      | 1,488                    | 85,326                                | 650,109           | 115,294,705   | 261,307,786  | 513,012,300         | 251,614,514                |
| 1927.....      | 1,313                    | 77,630                                | 546,440           | 103,431,224   | 252,884,424  | 455,216,551         | 202,332,127                |
| 1925.....      | 1,395                    | 80,700                                | 495,051           | 105,892,102   | 260,880,407  | 470,821,582         | 209,841,175                |
| 1923.....      | 1,487                    | 85,661                                | 371,690           | 100,936,819   | 259,151,186  | 479,510,169         | 220,358,983                |
| 1921.....      | 1,550                    | 60,536                                | (*)               | 78,549,260    | 170,876,327  | 310,422,830         | 139,546,503                |
| 1919.....      | 2,785                    | 83,035                                | 328,455           | 101,840,420   | 270,940,596  | 471,970,877         | 201,030,281                |
| 1914.....      | 2,749                    | 71,078                                | 278,219           | 43,784,006    | 110,033,165  | 193,511,782         | 83,478,617                 |
| 1909.....      | 2,586                    | 63,893                                | 217,243           | 33,000,355    | 92,877,988   | 161,949,526         | 69,071,538                 |
| 1904.....      | 2,109                    | 43,758                                | 138,484           | 21,163,042    | 54,419,206   | 99,040,676          | 44,621,470                 |
| 1899.....      | 1,824                    | 33,080                                | 91,586            | 12,039,856    | 37,228,253   | 67,006,822          | 29,778,569                 |

† Not including salaried employees.

‡ The aggregates for cost of materials, etc., and value of products include considerable amounts of duplication due to the use of the products of certain industries as materials in others.

§ Includes cost of foundry supplies for 1927 and earlier years but not for 1929.

¶ Value of products less cost of materials, containers for products, fuel and purchased electric energy. This item does not represent manufacturers' profits.

\*\* Not reported separately.

†† Not called for on schedule.

‡‡ No data were collected for horsepower equipment for 1931, nor separate data for materials and fuel and power. Statistics by Counties have not been compiled for 1931.

## FAMILIES IN WEST VIRGINIA

(Number Families, Persons Per Family and Number Having Radio Sets)

| AREA                           | *Number of Families |         | Persons Per Family |      | Families having Radio Sets, 1930 |                   |
|--------------------------------|---------------------|---------|--------------------|------|----------------------------------|-------------------|
|                                | 1930                | 1920    | 1930               | 1920 | Number                           | Per Cent of Total |
| The State                      | 373,041             | 310,098 | 4.6                | 4.7  | 87,042                           | 23.3              |
| COUNTIES                       |                     |         |                    |      |                                  |                   |
| Barbour                        | 4,292               | 3,031   | 1.3                | 4.6  | 680                              | 15.9              |
| Berkeley                       | 6,561               | 5,597   | 4.3                | 4.4  | 1,167                            | 26.9              |
| Boone                          | 4,883               | 3,069   | 5.0                | 5.0  | 602                              | 12.3              |
| Braxton                        | 4,472               | 4,693   | 5.0                | 5.1  | 430                              | 9.6               |
| Brooke                         | 5,513               | 3,509   | 4.4                | 4.5  | 2,193                            | 39.8              |
| Cabell                         | 20,896              | 14,434  | 4.2                | 4.6  | 6,693                            | 31.9              |
| Calhoun                        | 2,075               | 1,899   | 3.2                | 3.4  | 152                              | 7.3               |
| Clay                           | 2,496               | 2,113   | 5.3                | 5.4  | 232                              | 9.3               |
| Doddridge                      | 2,343               | 2,595   | 4.5                | 4.6  | 354                              | 15.1              |
| Fayette                        | 14,738              | 12,491  | 4.8                | 4.8  | 2,900                            | 19.7              |
| Gilmer                         | 2,211               | 2,127   | 4.7                | 4.7  | 205                              | 9.3               |
| Grant                          | 1,771               | 1,826   | 4.7                | 4.9  | 207                              | 11.7              |
| Greenbrier                     | 7,387               | 5,224   | 4.8                | 5.0  | 1,150                            | 15.6              |
| Hampshire                      | 2,665               | 2,537   | 4.4                | 4.6  | 323                              | 12.1              |
| Hancock                        | 6,062               | 3,853   | 4.7                | 5.5  | 2,293                            | 37.8              |
| Hardy                          | 2,040               | 1,984   | 4.8                | 4.8  | 196                              | 9.6               |
| Harrison                       | 18,031              | 16,825  | 4.3                | 4.5  | 4,945                            | 27.4              |
| Jackson                        | 3,531               | 3,801   | 4.4                | 4.9  | 403                              | 11.6              |
| Jefferson                      | 3,595               | 3,508   | 4.2                | 4.5  | 801                              | 21.7              |
| Kanawha                        | 34,250              | 25,597  | 4.5                | 4.7  | 10,190                           | 29.8              |
| Lewis                          | 4,696               | 4,220   | 4.3                | 4.9  | 1,089                            | 23.2              |
| Lincoln                        | 3,579               | 3,513   | 5.3                | 5.5  | 216                              | 6.0               |
| Logan                          | 11,796              | 8,439   | 4.9                | 4.9  | 1,652                            | 14.0              |
| McDowell                       | 17,748              | 14,290  | 5.0                | 4.8  | 2,547                            | 14.1              |
| Marion                         | 15,554              | 12,175  | 4.3                | 4.5  | 5,229                            | 33.6              |
| Marshall                       | 8,723               | 7,431   | 4.3                | 4.5  | 2,909                            | 34.3              |
| Mason                          | 4,647               | 4,625   | 4.1                | 4.6  | 633                              | 14.1              |
| Mercer                         | 12,863              | 10,154  | 4.7                | 4.9  | 3,125                            | 24.4              |
| Mineral                        | 4,485               | 4,252   | 4.4                | 4.7  | 1,133                            | 25.3              |
| Mingo                          | 7,640               | 5,223   | 4.9                | 5.0  | 969                              | 12.7              |
| Monongalia                     | 11,759              | 7,779   | 4.2                | 4.3  | 3,330                            | 28.3              |
| Monroe                         | 2,559               | 2,694   | 4.7                | 4.9  | 235                              | 9.2               |
| Morgan                         | 1,946               | 1,835   | 4.3                | 4.6  | 306                              | 15.7              |
| Nicholas                       | 3,985               | 4,009   | 5.1                | 5.1  | 576                              | 14.5              |
| Ohio                           | 17,906              | 15,380  | 3.9                | 4.1  | 8,361                            | 46.7              |
| Pendleton                      | 1,881               | 1,799   | 5.1                | 5.4  | 149                              | 7.9               |
| Pleasants                      | 1,535               | 1,640   | 4.2                | 4.5  | 376                              | 24.5              |
| Pocahontas                     | 2,897               | 2,940   | 4.9                | 5.1  | 367                              | 12.7              |
| Preston                        | 6,262               | 6,050   | 4.5                | 4.6  | 1,513                            | 24.2              |
| Putnam                         | 3,509               | 3,580   | 4.8                | 4.9  | 507                              | 14.4              |
| Raleigh                        | 13,593              | 8,482   | 5.0                | 5.0  | 2,272                            | 16.7              |
| Randolph                       | 5,198               | 5,307   | 4.7                | 5.1  | 920                              | 17.7              |
| Ritchie                        | 3,595               | 3,702   | 4.3                | 4.5  | 670                              | 18.6              |
| Rosne                          | 3,830               | 3,865   | 4.9                | 5.2  | 533                              | 13.9              |
| Summers                        | 4,102               | 3,745   | 4.8                | 5.1  | 618                              | 15.1              |
| Taylor                         | 4,386               | 4,212   | 4.2                | 4.5  | 1,260                            | 28.7              |
| Tucker                         | 2,728               | 3,297   | 4.9                | 5.1  | 514                              | 18.8              |
| Tyler                          | 3,116               | 3,302   | 4.1                | 4.3  | 534                              | 26.8              |
| Upshur                         | 4,075               | 3,945   | 4.4                | 4.5  | 490                              | 12.2              |
| Wayne                          | 6,200               | 5,013   | 5.0                | 5.2  | 807                              | 13.0              |
| Webster                        | 2,718               | 2,170   | 5.2                | 5.3  | 255                              | 9.5               |
| Wetzel                         | 4,947               | 4,860   | 4.5                | 4.8  | 1,226                            | 24.8              |
| Wirt                           | 1,407               | 1,594   | 4.5                | 4.7  | 115                              | 8.2               |
| Wood                           | 13,933              | 10,292  | 4.0                | 4.1  | 4,101                            | 29.4              |
| Wyoming                        | 4,125               | 2,962   | 5.0                | 5.1  | 445                              | 10.8              |
| Cities over 10,000 Population: |                     |         |                    |      |                                  |                   |
| Bluefield                      | 4,352               | 3,306   | 4.4                | 4.6  | 1,609                            | 37.0              |
| Charleston                     | 14,067              | 9,069   | 4.2                | 4.4  | 5,750                            | 40.9              |
| Clarksburg                     | 7,162               | 6,453   | 4.0                | 4.3  | 2,580                            | 36.0              |
| Fairmont                       | 5,644               | 4,168   | 4.0                | 4.3  | 2,364                            | 41.9              |
| Huntington                     | 17,936              | 11,350  | 4.1                | 4.4  | 6,403                            | 35.7              |
| Martinsburg                    | 3,596               | 2,903   | 4.1                | 4.3  | 1,255                            | 34.9              |
| Morgantown                     | 4,171               | 2,348   | 3.8                | 4.1  | 1,666                            | 39.9              |
| Moundsville                    | 2,886               | 2,346   | 4.2                | 4.6  | 1,079                            | 37.4              |
| Parkersburg                    | 7,624               | 5,204   | 3.8                | 3.9  | 2,944                            | 38.6              |
| Wheeling                       | 15,554              | 13,919  | 3.9                | 4.0  | 7,400                            | 47.6              |

\*The family figures shown for 1930 are exclusive of 723 quasi families and therefore represent private families only; those for 1920 include the small number of institutions and other quasi family groups which were counted as families in that year.







CCC Workers Building Mountain Road In West Virginia.

# UNEMPLOYMENT RELIEF

## RFC AND CWA

A total of \$18,371,817.70 was made available up to January 1, 1934, by the RFC and the CWA for use by the unemployed in West Virginia. In addition to this amount, two grants have been made, one for \$76,000, paid to the State Superintendent of Free Schools for educational purposes, and the other for \$6,000, paid to the Craftsman's Association. In addition to these amounts, with payrolls from three counties not yet reported, treasury checks for wages and materials were issued in the total amount of \$2,145,078.84 for the period from November 16, 1933, to January 1, 1934.

## UNEMPLOYMENT RELIEF AND CIVIL WORKS ADMINISTRATIONS OF WEST VIRGINIA

*Chairman:* Charles K. Payne.....1120 Kanawha Street, Charleston  
*Vice Chairmen:* A. W. Laing.....1416 Kanawha Street, Charleston  
Rev. John Gass.....Linden Avenue, Charleston  
John B. Easton.....Williamstown  
*Administrator:* Major Francis W. Turner.....312 Jefferson Street, Charleston  
*Deputy Administrator:* Wm. N. Beehler.....501 Beauregard Street, Charleston

### Unemployment Relief Administrations

*Secretary to Administration:* Gail White.....R. D. 1, Charleston  
*Bookkeeper:* Frances Wickersheim.....147 Court Street  
*Field Representatives:* Mrs. Rana B. Leasor, Preston County.  
Mrs. P. C. Manley.....St. Albans  
*Field Director:* Gladys Fraser.....1621 Fifth Avenue, Huntington  
*Director of Field Activities:* Cora Rowzee.....Wood Road, Edgewood  
*Field Directors:* Mrs. Laurette K. Muir.....Martinsburg  
Marie Nadelhoffer.....Williamson  
*Director of Health and Nutrition:* Mrs. Kathryn Trent.....4 Gates Place  
*Field Director:* Mrs. Mathilde Alch.....Charleston  
*Director of Transient Program:* Capt. W. H. Arnold.....Charleston  
*Director of Commodity Distribution:* Richard J. Russell.....1552 Virginia Street  
*Director of Research and Statistics:* Mrs. Mary C. Hubbard.....4 Gates Place  
*Director Civilian Conservation Corps Program:*  
Edward McGrail.....2312 Washington Street

### Civil Works Administration

\**Office Manager:* Mrs. Gardiner S. Plumley,  
Kanawha County.....Wood Road, Edgewood  
*Director of Women's Work:* Mrs. Grace F. Wylie,  
Cabell County.....1613 Virginia Street  
*Messenger:* Charles Flanagan, Marion County.....1626 Franklin Avenue  
*Assistant Statistician:* Peyton H. Bray,  
Greenbrier County.....1202 1/2 Kanawha Street  
*File Clerk:* Mrs. Lillian Garner, Kanawha County.....Box 932, Kanawha Avenue  
*State Project Officer:* C. L. Allen, Raleigh County.....Kanawha Hotel  
*Consulting and Checking Architect:* L. T. Bengston,  
Kanawha County.....2001 Quarrier Street  
*District Inspector:* J. C. Burchinal, Marion County.....Box 655, Fairmont  
*File Clerk and Typist:* Roberta Camm, Fayette County.....1718 1/2 Virginia Street

\*All addresses Charleston unless otherwise indicated.

|   |                                      |
|---|--------------------------------------|
| <i>Office Engineer:</i> O. L. Collier, Wyoming County.....                          | 1586 Lee Street                      |
| <i>Engineer:</i> Clifford E. Cornwell, Kanawha County.....                          | 1621 Quarrier Street                 |
| <i>Typist:</i> Mrs. Eleanor A. Freed, Cabell County.....                            | 1219 Quarrier Street                 |
| <i>Engineer:</i> G. R. Krebs, Kanawha County.....                                   | 793 Gardner Street                   |
| <i>Inspector:</i> Phillip Konrad, Kanawha County.....                               | R. D. 1                              |
| <i>Project Clerk:</i> Frank Kincheloe, Kanawha County.....                          | 701 Laurel Avenue                    |
| <i>Engineer:</i> J. Thomas Lane, Kanawha County.....                                | 8th Avenue, South Charleston         |
| <i>Inspector:</i> J. A. Laing, Tyler County.....                                    | Sistersville                         |
| <i>District Supervisor:</i> Wilbur A. Meanor, Cabell County.....                    | 1562 Quarrier Street                 |
| <i>Typist:</i> Mrs. Alma Von Woglom, Putnam County.....                             | 1213-B Virginia Street               |
| <i>Clerk-Typist:</i> Mrs. Gurmer Wamock, Jr., Kanawha County.....                   | 1508 Lee Street                      |
| <i>Assistant Interviewer:</i> Io Boone, Greenbrier County.....                      | 209 Beauregard Street                |
| <i>Special Disbursing Officer:</i> Ivan Carrico,<br>Kanawha County.....             | 11 White Avenue, South Charleston    |
| <i>Assistant Disbursing Officer:</i> E. T. Jones, Kanawha County.....               | 1542 Lee Street                      |
| <i>Chief Bookkeeper:</i> P. M. Campbell, Kanawha County.....                        | 1549 Third Avenue                    |
| <i>Voucher Auditor:</i> H. J. Brauneck, Kanawha County.....                         | 1629 Washington Street               |
| <i>Chief Clerk:</i> Doyle S. Canterbury, Kanawha County.....                        | 726 Bigley Avenue                    |
| <i>Audit Clerk:</i> A. D. Suddeth, Kanawha County.....                              | 212 Somers Avenue                    |
| <i>Typist:</i> Thyra Higginbotham, Kanawha County.....                              | 20 Monongalia Avenue                 |
| <i>State Director of Safety:</i> Clarence A. Bundick,<br>Kanawha County.....        | Daniel Boone Hotel                   |
| <i>Office Girls:</i> Beatrice Kindrick, Kanawha County.....                         | 715½ Indiana Avenue                  |
| Lucille Smith, Kanawha County.....  | 415 Morris Street                    |
| <i>Supply Clerk:</i> Mrs. Mabelle Hayes, Kanawha County.....                        | 1713 Quarrier Street                 |
| <i>Field Auditors:</i> Justus Stalnaker, Kanawha County.....                        | Park Hotel                           |
| M. E. Robertson, Kanawha County.....  | 1024 Kanawha Terrace, St. Albans     |
| <i>Assistant Director Negro Women:</i> Mrs. A. L. Spaulding,<br>Kanawha County..... | 510 Morris Street                    |
| <i>State CWA Purchasing Agent:</i> H. K. Griffith,<br>Kanawha County.....           | South Charleston                     |
| <i>Compiler:</i> P. L. Thayer, Kanawha County.....                                  | 8 Arlington Court                    |
| <i>Chief Clerk:</i> N. E. Smith, Kanawha County.....                                | 535-A Wyoming Street                 |
| <i>General Auditor:</i> J. Fred Heavner, Randolph County.....                       | 2312 Washington Street               |
| <i>Bookkeepers:</i> A. Y. LeBleu, Kanawha County.....                               | 1513 Highland Drive                  |
| C. L. Walker, Kanawha County.....   | Station B                            |
| <i>Utility Clerk:</i> Mrs. Kathleen S. Cochran, Kanawha County.....                 | 1 California Avenue                  |
| <i>Bookkeepers:</i> Mary W. McNamara, Wood County.....                              | 2312 Washington Street               |
| George W. Bealre, Kanawha County.....   | 1541 Lee Street                      |
| <i>Office Girl:</i> Eugenia Westfall, Kanawha County.....                           | 1596 Jackson Street                  |
| <i>Bookkeeper:</i> E. S. White, Kanawha County.....                                 | 717 Beech Avenue                     |
| <i>Interviewer and Special Investigator:</i> Elsie Beaty,<br>Wood County.....       | 2312 Washington Street               |
| <i>Stenographers:</i> Ernestine Harrison, Kanawha County.....                       | 20 Sherwood Apartments               |
| Dolores Thomas, Kanawha County.....   | 1582 Washington Street               |
| Mrs. Nelle M. Lloyd, Kanawha County.....  | 1112 Virginia Street                 |
| Mrs. Anna Hamilton, Kanawha County.....   | 1431 Washington Street               |
| Thelma Ward, Cabell County.....   | 108 Tennessee Avenue                 |
| Dorothy Coleman, Kanawha County.....  | 611 Maryland Avenue                  |
| Rebecca Rosenthal, Kanawha County.....  | 1113 Smith Street                    |
| Margaret Cottrell, Kanawha County.....  | St. Albans                           |
| Mrs. Margaret A. Crow, Kanawha County.....  | 7 Mt. Vernon Apartments              |
| Mrs. Irene Lupton, Kanawha County.....  | Ravina Drive                         |
| Mrs. Ruth Surber, Raleigh County.....   | 1042 Bridge Avenue                   |
| Mrs. Blanche Timbers, Kanawha County.....   | 1528½ Lee Street                     |
| Mary Tracy, Tyler County.....   | 1201 Quarrier Street                 |
| Ruth E. Tross, Kanawha County.....  | 914 Central Avenue                   |
| Helen Williams, Kanawha County.....   | 324 Tremont Street, South Charleston |
| Nola Gibson, Wood County.....   | Y. W. C. A.                          |
| Mrs. Ruth G. McCormick, Kanawha County.....   | 1526 Washington Street               |
| Mildred M. Ellis, Kanawha County.....   | 305½ Brooks Street                   |
| Mrs. Lucile H. Burkhardt, Kanawha County.....                                       | 304 Brooks Street                    |
| Mrs. Georgia Nash, Kanawha County.....  | 1206 Virginia Street                 |



|                               |   |                                     |
|-------------------------------|---|-------------------------------------|
| <i>Clerks:</i>                | Edwin B. Howard, Ohio County.....             | 334 Fourth Avenue, South Charleston |
|                               | F. M. Blake, Lewis County.....                | 530 Wyoming Street                  |
|                               | Arch Krieg, Kanawha County.....               | 1217 Quarrier Street                |
|                               | Escar Hughes, Nicholas County.....            | 1110 Lee Street                     |
|                               | Donald Kirk, Kanawha County.....              | 310 Michigan Avenue                 |
|                               | Gene Moore, Kanawha County.....               | 1210 Washington Street              |
| <i>Accountants:</i>           | Joseph Rosenthal, Kanawha County.....         | 1113 Smith Street                   |
|                               | Samuel A. Dyke, Kanawha County.....           | 303 Sixth Avenue                    |
|                               | John Laing, Raleigh County.....               | 1624 McClung Street                 |
|                               | Orin R. Bush, Kanawha County.....             | 612-C Brooks Street                 |
|                               | G. D. Wolfe, Kanawha County.....              | 207 Vine Street                     |
|                               | Maurice Schoenfeld, Kanawha County.....       | 1586 Lee Street                     |
|                               | Ralph E. McCauley, Wood County.....           | 1560 1/2 Dixie Street               |
|                               | G. A. Bettinger, Kanawha County.....          | 1510 1/2 Dixie Street               |
| <i>Secretaries:</i>           | Mrs. Dorothy Belcher, Kanawha County.....     | 1537 1/2-A Washington Street        |
|                               | Macel Osborne, Fayette County.....            | 215 Fayette Street                  |
|                               | Kathryn Martin, Kanawha County.....           | 1567 Jackson Street                 |
|                               | Mrs. Mary Carper, Kanawha County.....         | 421 1/2 Bradford Street             |
|                               | Paul Glynn, Kanawha County.....               | 1308 Quarrier Street                |
| <i>Comptometer Operators:</i> |   |                                     |
|                               | Mrs. Lillian H. St. John, Raleigh County..... | 1133 Edgewood Drive                 |
|                               | Mrs. Ethel Barker, Kanawha County.....        | 2312 Washington Street              |
|                               | Margaret Miller, Kanawha County.....          | 23 Ohio Avenue                      |
|                               | Maxine Morgan, Kanawha County.....            | 1029 Columbia Boulevard             |
|                               | Margaret Leary, Kanawha County.....           | 125 Virginia Street                 |
|                               | Margaret Rynd, Kanawha County.....            | 1045 Grant Street                   |
|                               | Irene Baxter, Kanawha County.....             | 513 Charleston Street               |
| <i>Auditors:</i>              | A. B. Cavender, Kanawha County.....           | 920 Gardner Street                  |
|                               | C. L. Alexander, Fayette County.....          | 1586 Lee Street                     |
|                               | S. L. Coberly, Tucker County.....             | 2312 Washington Street              |
|                               | C. F. Hawkins, Braxton County.....            | 8 Arlington Court                   |
|                               | H. J. Bailey, Upshur County.....              | 1722 Washington Street              |
|                               | F. B. Lee, Kanawha County.....                | 1020 Red Oak Street                 |
|                               | Harry V. Pierson, Kanawha County.....         | 406 Tennessee Avenue                |

### Safety Directors

|                                   |  |             |
|-----------------------------------|--|-------------|
| <i>State Director of Safety:</i>  | C. A. Bundick.....                     | Charleston  |
| <i>District Safety Engineers:</i> | Alex Thompson, Fayette County.....     | Romney      |
|                                   | George A. Duncan, McDowell County..... | Beckley     |
|                                   | A. E. Haan, Kanawha County.....        | Charleston  |
|                                   | Eli J. Mason, Kanawha County.....      | Parkersburg |
|                                   | J. W. Reed, Marion County.....         | Fairmont    |
|                                   | C. E. Noll, Ohio County.....           | Sutton      |

## FEDERAL EMERGENCY ADMINISTRATION OF PUBLIC WORKS

### State Advisory Board

William P. Wilson, *Chairman*, Wheeling.  
 Col. J. H. Long, Huntington.  
 Van A. Bittner, Charleston.

### Office of State Engineer

|                                |                          |                        |
|--------------------------------|--------------------------|------------------------|
| <i>State Engineer:</i>         | M. L. O'Neale.....       | 26 1/2 Bradford Street |
| <i>Engineer Examiner:</i>      | C. L. Vickers.....       | 1522 Virginia Street   |
| <i>Engineer Examiner:</i>      | Phillip J. Goodwin.....  | 2312 Kanawha Street    |
| <i>Accountant-Chief Clerk:</i> | William Parry.....       | 1108 Lee Street        |
| <i>Private Secretary:</i>      | Tina Gay Spiker.....     | 202 Greenbrier Street  |
| <i>Secretary-Stenographer:</i> | Mildred Quisenberry..... | 2006 Quarrier Street   |
| <i>Stenographer:</i>           | Lillian R. Shore.....    | 224 Goshorn Street     |
| <i>General Clerk:</i>          | O. O. Baughman.....      | 1405 Lee Street        |

## FEDERAL REEMPLOYMENT SERVICE

|   |            |
|---|------------|
| <i>Director:</i> J. H. McGinnis.....  | Beckley    |
| <i>Secretary:</i> Cora B. Haynes.....   | Charleston |
| <i>Supervisor, Western District:</i> W. Guy Crigler.....                                  | Fairmont   |
| <i>Supervisor, Eastern District:</i> George H. Williams.....                              | Romney     |
| <i>Supervisor, Southern District:</i> C. P. McKenna.....                                  | Huntington |
| <i>Veterans Placement Officer for the State of West Virginia:</i><br>L. O. Gastineau..... | Charleston |

## REEMPLOYMENT OFFICES AND MANAGERS

(Corrected to January 1, 1934)

|  |  |
|--|--|
| <b>Barbour County:</b><br>J. D. Cutlip, Philippi.          | <b>Harrison County:</b><br>P. M. Harrison, Clarksburg.     |
| <b>Berkeley County:</b><br>H. S. Wood, Martinsburg.        | <b>Jackson County:</b><br>W. Lionel Currey, Ripley.        |
| <b>Boone County:</b><br>Gordon Linville, Madison.          | <b>Jefferson County:</b><br>R. W. Crabbe, Charles Town.    |
| <b>Braxton County:</b><br>E. W. Hefner, Sutton.            | <b>Kanawha County:</b><br>C. F. Armitage, Charleston.      |
| <b>Brooke County:</b><br>Joseph T. Mendel, Wellsburg.      | <b>Lewis County:</b><br>Lloyd Rinehart, Weston.            |
| <b>Cabell County:</b><br>Charles L. Rolfe, Huntington.     | <b>Lincoln County:</b><br>Guy H. Jackson, Hamlin.          |
| <b>Calhoun County:</b><br>G. W. Hays, Grantsville.         | <b>Logan County:</b><br>N. B. Underwood, Logan.            |
| <b>Clay County:</b><br>A. V. Boggs, Clay.                  | <b>Marion County:</b><br>Sardie B. Welch, Fairmont.        |
| <b>Doddridge County:</b><br>Earl F. Cupp, West Union.      | <b>Marshall County:</b><br>Louis E. Dorsey, Moundsville.   |
| <b>Fayette County:</b><br>A. L. Monteith, Oak Hill.        | <b>Mason County:</b><br>W. C. Lasley, Pt. Pleasant.        |
| <b>Gilmer County:</b><br>J. Bryan McQuain, Glenville.      | <b>Mercer County:</b><br>Jeff D. Cartwright, Bluefield.    |
| <b>Grant County:</b><br>I. L. Neville, Petersburg.         | <b>Mineral County:</b><br>C. F. Rice, Keyser.              |
| <b>Greenbrier County:</b><br>John L. Campbell, Lewisburg.  | <b>Mingo County:</b><br>Tom Trent, Williamson.             |
| <b>Hampshire County:</b><br>Lyle M. Haynes, Romney.        | <b>Monongalia County:</b><br>Arch F. Dawson, Morgantown.   |
| <b>Hancock County:</b><br>Winnett Hartman, New Cumberland. | <b>Monroe County:</b><br>A. W. Boon, Union.                |
| <b>Hardy County:</b><br>Paul McNeil, Moorefield.           | <b>Morgan County:</b><br>Dewey Sheppard, Berkeley Springs. |

|  |  |
|--|--|
| <b>McDowell County:</b><br>V. B. McClaugherty, Welch.    | <b>Summers County:</b><br>John Rose, Hinton.             |
| <b>Nicholas County:</b><br>Elmer Smith, Summersville.    | <b>Taylor County:</b><br>John H. Evans, Grafton.         |
| <b>Ohio County:</b><br>Edw. F. Stuntz, Wheeling.         | <b>Tucker County:</b><br>Ralph Hansford, Parsons.        |
| <b>Pendleton County:</b><br>Fred Calhoun, Franklin.      | <b>Tyler County:</b><br>Alden Carse, Middlebourne.       |
| <b>Pleasants County:</b><br>Albert P. Hoy, St. Marys.    | <b>Upshur County:</b><br>A. H. Woodford, Buckhannon.     |
| <b>Pocahontas County:</b><br>J. M. Bear, Marlinton.      | <b>Wayne County:</b><br>E. L. Marcum, Wayne.             |
| <b>Preston County:</b><br>F. W. Horchler, Jr., Kingwood. | <b>Webster County:</b><br>Ward Huffman, Webster Springs. |
| <b>Putnam County:</b><br>H. A. Frazier, Winfield.        | <b>Wetzel County:</b><br>Geo. M. Wood, New Martinsville. |
| <b>Raleigh County:</b><br>Geo. A. Watkins, Beckley.      | <b>Wirt County:</b><br>Park Smith, Elizabeth.            |
| <b>Randolph County:</b><br>C. J. McCusker, Elkins.       | <b>Wood County:</b><br>John E. Wise, Parkersburg.        |
| <b>Ritchie County:</b><br>Minor Carroll, Harrisville.    | <b>Wyoming County:</b><br>H. E. Hankins, Mullens.        |
| <b>Roane County:</b><br>Fred Knapp, Spencer.             |  |

**CIVIL WORKS ADMINISTRATORS**

| <i>County</i>   | <i>Administrator</i>                | <i>City</i>                  |
|-----------------|-------------------------------------|------------------------------|
| Barbour.....    | Mary E. Amend.....                  | Philippi                     |
| Berkeley.....   | H. C. Brooks.....                   | Martinsburg                  |
| Boone.....      | Mrs. Jessie Callihan.....           | Madison                      |
| Braxton.....    | Mrs. Erna Hyer.....                 | Sutton                       |
| Brooke.....     | I. D. Curran (acting).....          | Wellsburg                    |
| Cabell.....     | R. W. Amick.....                    | 832 Fifth Street, Huntington |
| Calhoun.....    | Mrs. L. A. Kimberling (acting)..... | Grantsville                  |
| Clay.....       | May Maloney (acting).....           | Clay                         |
| Doddridge.....  | Bercha Ash.....                     | West Union                   |
| Fayette.....    | Mrs. C. R. Summerfield.....         | Fayetteville                 |
| Gilmer.....     | N. E. Rymer.....                    | Glenville                    |
| Grant.....      | W. E. Clauze.....                   | Petersburg                   |
| Greenbrier..... | Minnie O'Connell.....               | Lewisburg                    |
| Hampshire.....  | M. I. Haines.....                   | Romney                       |
| Hancock.....    | R. N. Cochrane.....                 | New Cumberland               |
| Hardy.....      | W. H. Wood.....                     | Moorefield                   |
| Harrison.....   | Mrs. Josephine Williams.....        | Clarksburg                   |
| Jackson.....    | J. E. Harrison.....                 | Ripley                       |
| Jefferson.....  | Mrs. Elsie Jones (acting).....      | Charles Town                 |
| Kanawha.....    | J. R. Sheridan.....                 | Charleston                   |
| Lewis.....      | Louise Zobrist.....                 | Weston                       |
| Lincoln.....    | Mrs. Neva Forrest.....              | Hamlin                       |
| Logan.....      | U. B. Thomas.....                   | Logan                        |
| Marion.....     | Robert F. Roth.....                 | Fairmont                     |
| Marshall.....   | Donald Galehouse (acting).....      | Moundsville                  |

| <i>County</i>   | <i>Administrator</i>           | <i>City</i>         |
|-----------------|--------------------------------|---------------------|
| Mason.....      | Alva Hokanson.....             | Pt. Pleasant        |
| McDowell.....   | Theresa White.....             | Welch               |
| Mercer.....     | Jess W. Easley.....            | Bluefield—Princeton |
| Mineral.....    | R. A. Gibson.....              | Keyser              |
| Mingo.....      | C. R. Strobel (acting).....    | Williamson          |
| Monongalia..... | Alice Davis.....               | Morgantown          |
| Monroe.....     | Mrs. Kate D. Tomlinson.....    | Union               |
| Morgan.....     | Grace Bechtol.....             | Berkeley Springs    |
| Nicholas.....   | L. W. Peters.....              | Summersville        |
| Ohio.....       | Walter C. Smith.....           | Wheeling            |
| Pendleton.....  | Mrs. I. C. Manley.....         | Franklin            |
| Pleasants.....  | J. H. McBride.....             | St. Marys           |
| Pocahontas..... | H. L. Byers.....               | Marlinton           |
| Preston.....    | Mrs. Rana B. Leasor.....       | Kingwood            |
| Putnam.....     | P. R. Hill.....                | Winfield            |
| Raleigh.....    | Mrs. Myrtle G. Gaujot.....     | Beckley             |
| Randolph.....   | Mrs. B. M. Hoover.....         | Elkins              |
| Ritchie.....    | Mrs. Gertrude Warder.....      | Harrisville         |
| Roane.....      | Mabel Sutherland (acting)..... | Spencer             |
| Summers.....    | Mrs. Grace Shumate.....        | Hinton              |
| Taylor.....     | S. A. Waller.....              | Grafton             |
| Tucker.....     | Delbert Phillips.....          | Parsons             |
| Tyler.....      | Mrs. Grace Richards.....       | Middlebourne        |
| Upshur.....     | Mrs. Ina Hupp.....             | Buckhannon          |
| Wayne.....      | J. D. Hollenbeck.....          | Wayne               |
| Webster.....    | Maurice Wooddell.....          | Webster Springs     |
| Wetzel.....     | S. J. Dulaney.....             | New Martinsville    |
| Wirt.....       | Mrs. Russel Thorne.....        | Elizabeth           |
| Wood.....       | John C. Yeager.....            | Parkersburg         |
| Wyoming.....    | E. W. Worrell, Jr.....         | Itmani              |

# FEDERAL

## UNITED STATES GOVERNMENT OFFICIALS

### EXECUTIVE DEPARTMENT

(January 15, 1934)

*President:* Franklin Delano Roosevelt, of New York.

*Secretaries to the President:* Louls McHenry Howe, Marvin Hunter McIntyre and Stephen Early.

*Personal Secretary:* Marguerite A. LeHand.

*Executive Clerk in Charge of White House Executive Offices:* Maurice C. Latta.

### THE CABINET

(Listed in order of succession to the Presidency.)

*Secretary of State:* Cordell Hull, of Tennessee.

*Secretary of the Treasury:* Henry Morgenthau, Jr., of New York.

*Secretary of War:* George Henry Dern, of Utah.

*Attorney General:* Homer Cummings, of Connecticut.

*Postmaster General:* James A. Farley, of New York.

*Secretary of the Navy:* Claude Augustus Swanson, of Virginia.

*Secretary of the Interior:* Harold L. Ickes, of Illinois.

*Secretary of Agriculture:* Henry Agard Wallace, of Iowa.

*Secretary of Commerce:* Daniel Calhoun Roper, of South Carolina.

*Secretary of Labor:* Frances Perkins, of New York.

### OFFICERS OF THE SENATE

*President of the Senate:* John N. Garner, (Vice President of the United States), of Texas.

*President pro tempore:* Key Pittman.

*Secretary:* Edwin Alexander Halsey.

*Sergeant-at-Arms:* Chesley W. Jurney.

### OFFICERS OF THE HOUSE

*The Speaker:* Henry T. Rainey, of Illinois.

*Clerk:* South Trimble.

*Sergeant-at-Arms:* Kenneth Romney.

*Doorkeeper:* Joseph J. Sinnott.

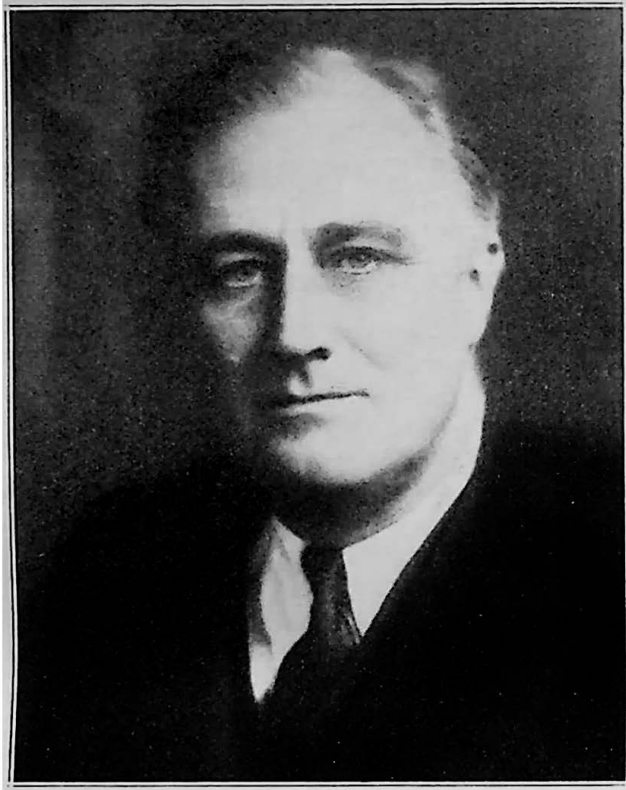

FRANKLIN DELANO ROOSEVELT

FRANKLIN DELANO ROOSEVELT, (D), of Hyde Park, New York, President of the United States, was born January 30, 1882, son of James and Sara (Delano) Roosevelt; A. B., Harvard, 1904; Columbia University Law School, 1904-1907; married Anna Eleanor Roosevelt, of New York, March 17, 1905; children—James, Anna, Elliott, Franklin D., John A.; was admitted to the New York bar in 1907; practiced with Carter, Ledyard & Milburn, New York, 1907-1910; member of firm of Roosevelt & O'Connor, 1924-1933; member of New York Senate, 1910, to March 17, 1913 (resigned); Assistant Secretary of Navy, 1913-1920; Democratic nominee for Vice President of the United States in 1920; elected Governor of New York in 1928, and reelected in 1930; Episcopalian; president of the Georgia Warm Spring Foundation; in charge of the inspection of United States naval forces in European waters, July-September, 1918, and of demobilization in Europe, January-February, 1919; member of Naval History Society, New York Historical Society, Holland Society, Alpha Delta Phi, Phi Beta Kappa; Mason. Clubs: Harvard, Knickerbocker, Century. Legal residence: Hyde Park, Dutchess County, New York. Elected President, November 8, 1932.

JOHN NANCE GARNER, (D), of Ulvade, Texas, Vice President of the United States, was elected to the Fifty-eighth, Fifty-ninth, Sixtieth, Sixty-first, Sixty-second, Sixty-third, Sixty-fourth, Sixty-fifth, Sixty-sixth, Sixty-seventh, Sixty-eighth, Sixty-ninth, Seventieth, Seventy-first, and Seventy-second Congresses; elected Speaker of the House December 7, 1931; reelected to the Seventy-third Congress, but resigned, having been elected Vice President of the United States November 8, 1932.



**MATTHEW M. NEELY**  
United States Senator

MATTHEW M. NEELY, (D), of Fairmont, was born at Grove, Doddridge County, son of Alfred and Mary (Morris) Neely; served in the West Virginia Volunteer Infantry throughout the Spanish-American War; was graduated from the academi and law departments of West Virginia University; admitted to the Marion County Bar in 1902, and since that time has been continuously engaged in the practice of law at Fairmont; was married, October 21, 1903, to Miss Alberta Claire Ramage, of Fairmont; they have two sons—Alfred R. Neely, and John Champ Neely, and one daughter, Corrine Neely; mayor of Fairmont, 190 -1910; clerk of the House of Delegates of West Virginia, 1911-1913; was elected to the Sixty-third Congress, October 14, 1913, to fill an unexpired term; reelected to the Sixty-fourth, Sixty-fifth, and Sixty-sixth Congresses; elected United States Senator in 1922; unsuccessful candidate for reelection in 1928; again elected to the United States Senate in 1930 for the term expiring in 1937.



**HENRY D. HATFIELD**  
United States Senator

**HENRY D. HATFIELD, (R)**, of Huntington, was a member of the County Court of McDowell County, 1904-1908; member of the State Senate, 1908-1912; lieutenant governor, 1911-1912; Governor of West Virginia, 1913-1917; elected to the United States Senate in 1928 for the term expiring in 1935.



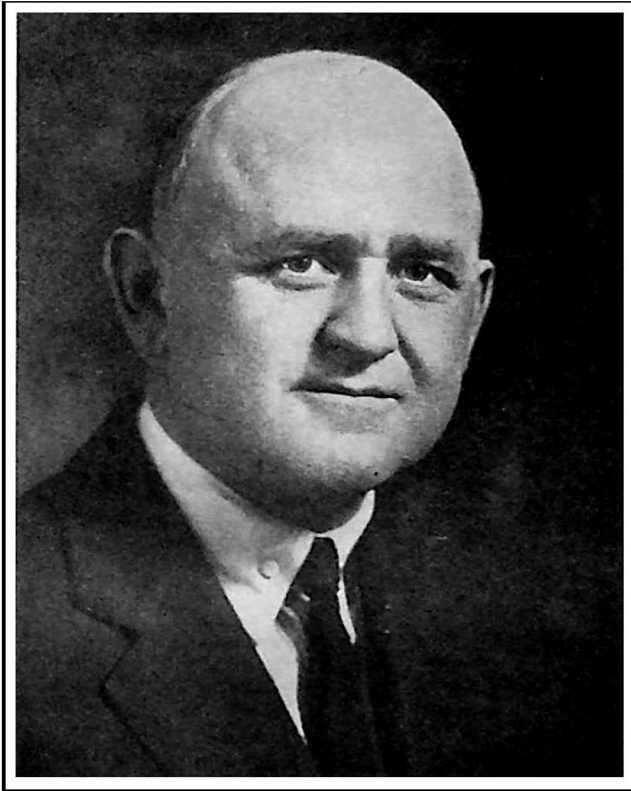

**ROBERT LINCOLN RAMSEY**  
Congressman from the First District

**ROBERT LINCOLN RAMSAY**, (D), of Follansbee, was born March 24, 1877, son of John and Elizabeth (Lumsdon) Ramsay; educated in public schools of Hancock County and graduated from West Virginia University, with the degree of LL. B.; began the practice of law in New Cumberland, in 1901; moved to Wellsburg in 1905 and continued practice of the law; senior member of the legal firm of Ramsay & Wilkin, of Wellsburg, since 1917; city attorney of Follansbee, 1905-1930; prosecuting attorney of Brooke County, 1908-1920; member of the first Board of Governors for West Virginia University; married February 12, 1908, to Miss Edna Brindley, of Wellsburg; they have two children—Charlotte Ramsay and Robert Ramsay, Jr.; member of Christian Church; Odd Fellow; elected to Seventy-third Congress from the First Congressional District in 1932, receiving 58,060 votes, Carl G. Bachman, Republican, 55,023 votes, and Henry L. Franklin, Socialist, 933 votes.

Counties in District: Brooke, Hancock, Marion, Marshall, Ohio, Taylor and Wetzel. Population (1930), 273,185.

---

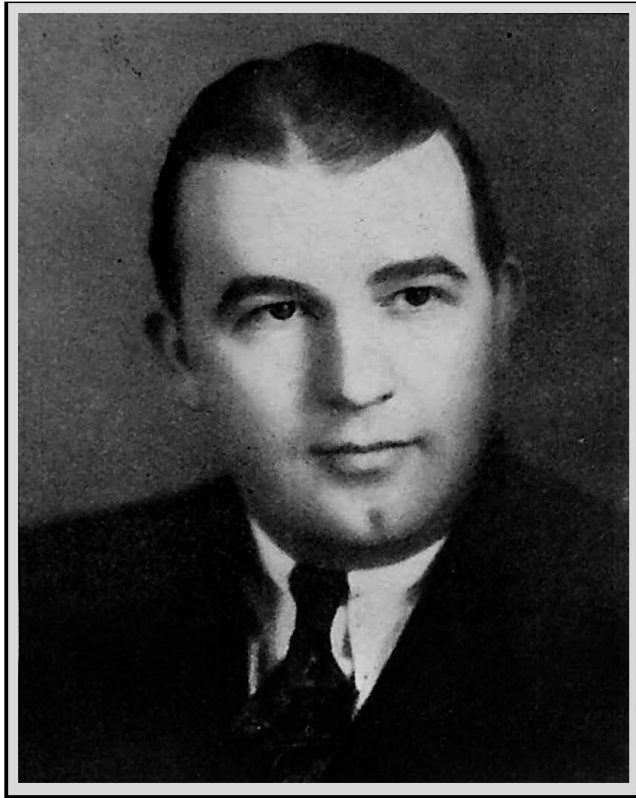

JENNINGS RANDOLPH  
Congressman from the Second District

JENNINGS RANDOLPH, (D), of Elkins, was born at Salem, March 1902, son of Ernest and Idell (Bingham) Randolph; attended public schools, graduated from Salem Academy in 1920, and from Salem College in 1924, with the degree of B. A. and Cum Magna Laude; engaged in newspaper work, 1924-1926; head of the department of public speaking and journalism at Davis and Elkins College since 1926, also serving as director of athletics and publicity for that Presbyterian institution; member of the board of trustees of Salem College; since 1924 vice president of the Democratic League of America; lecturer with Redpath Chautauqua in 1929; district governor of the Lions Club of West Virginia in 1931; married February 18, 1933, to Mary Catherine Babb, of Keyser; member of the National Press Club, the University Club of Washington, the Newspaper Club of New York City and the Lions Club; unsuccessful candidate for Congress in 1930; elected to the Seventy-third Congress from the Second Congressional District in 1932, defeating Frank L. Bowman, (R), by 7,501 votes; assistant whip of the Democratic majority in the House of Representatives.

Counties in District: Barbour, Berkeley, Grant, Hampshire, Hardy, Jefferson, Mineral, Monongalia, Morgan, Pendleton, Preston, Randolph and Tucker. Population (1930), 248,230.

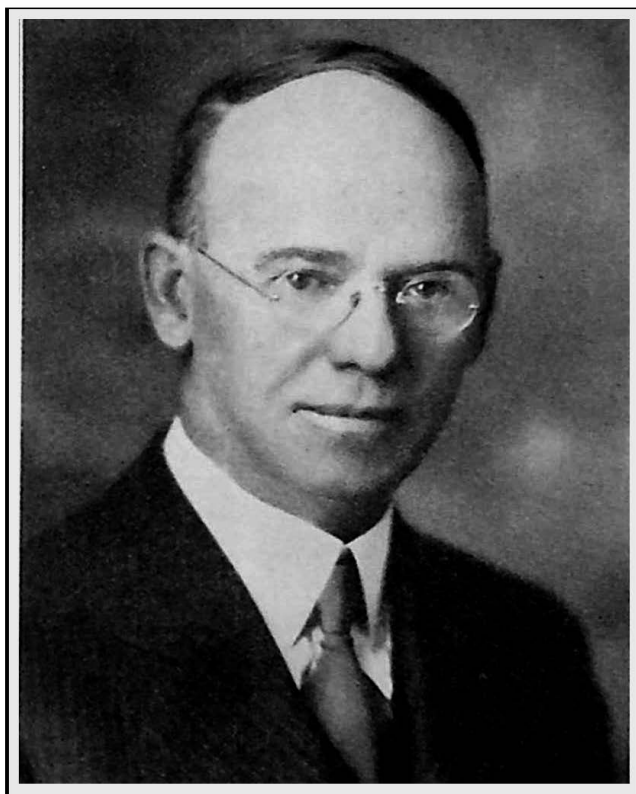

LYNN S. HORNOR  
Congressman from the Third District

LYNN S. HORNOR, (D), of Clarksburg, Representative in Congress from the Third Congressional District, who departed this life September 23, 1933, was born November 3, 1877, son of Frederick M. and Mary E. (Hood) Hornor; married Miss Emma N. Hume, of Washington, D. C.; was interested in manufacturing, real estate, coal, oil and gas; served as president of Clarksburg Board of Trade; Episcopalian; Mason, Elk, Rotarian; member of University Club; elected to the Seventy-second Congress from the Third Congressional District and reelected to the Seventy-third Congress, defeating John M. Wolverton, (R), by a majority of 7,013.

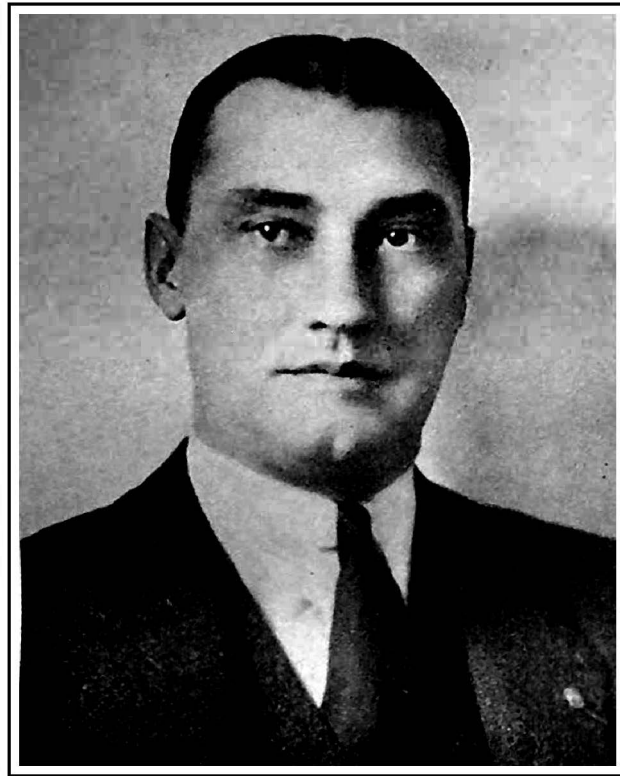

**ANDREW EDMISTON**  
Congressman from the Third District

**ANDREW EDMISTON**, (D), of Weston, was born November 13, 1892, son of Matthew and Ella Jackson Edmiston; educated in the public schools of Lewis and Upshur Counties and at Friends School, Washington, D. C.; attended Kentucky Military Institute and West Virginia University; married April 21, 1921, to Merle Williams, of Clarksburg; Episcopalian; served with American Expeditionary Forces, Company "A," 39th Division, and awarded Distinguished Service Cross; Editor Weston Democrat; interested in glass industry and real estate business; Mayor of Weston, 1924-1926; State Commander American Legion, 1922-1923; State Chairman Democratic State Executive Committee, 1928-1932; elected to Congress from the Third Congressional District at special election held November 21, 1933, to fill unexpired term of Lynn S. Hornor, deceased, defeating Howard M. Gore, (R), by a majority of 5,636.

Counties in District: Clay, Doddridge, Gilmer, Harrison, Lewis, Nicholas, Ritchie, Upshur and Webster. Population (1930), 225,634.

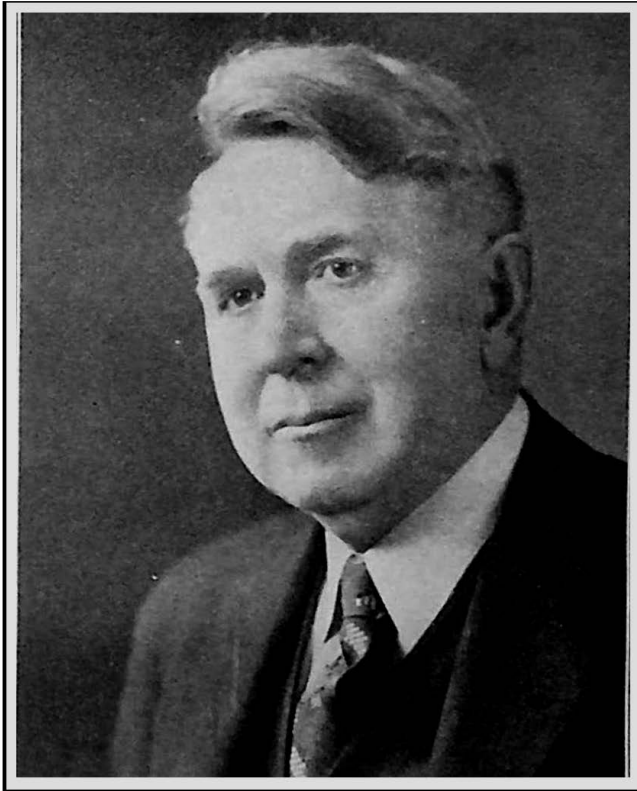

GEORGE WILLIAM JOHNSON  
Congressman from the Fourth District

GEORGE WILLIAM JOHNSON, (D), of Parkersburg, was born on the old homestead farm, Violet Knoll, near Charles Town, Jefferson County, in the Shenandoah Valley, son of George Dallas and Ann Elizabeth (Henry) Johnson; educated in the public schools; attended Shepherd College State Normal School, Shepherd town, graduated from West Virginia University, with the degrees of A. B. and LL. B.; began the practice of law at Martinsburg, but later moved to Parkersburg, and has practiced there ever since; has served as referee in bankruptcy, and as general counsel for the West Virginia Public Service Commission; married Mary A. McKendree, who was the nominee on the Democratic ticket for Congress in 1930; they have two children—Mildred Elizabeth Johnson and George McKendree Johnson; member of the Sixty-eighth Congress; elected to the Seventy-third Congress from the Fourth Congressional District in 1932, defeating Robert L. Hogg, (R), by a majority of 5, 55 votes.

Counties in District: Cabell, Calhoun, Jackson, Mason, Pleasants, Putnam, Wirt and Wood. Population (1930), 256,988.



JOHN KEE  
Congressman from the Fifth District

JOHN KEE, (D), of Bluefield, was born at Glenville, Gilmer County, August 22, 1874, son of Jasper N. and Louisa Campbell Kee; educated at Glenville State Normal School and at the law school of the West Virginia University; lawyer; assistant counsel of the Virginian Railway, 1902-1910; in professional practice at Bluefield, 1910-1916; special legal work in Mexico, 1916-1918; engaged since in practice of profession at Bluefield, being a member of the law firm of Kee and Lubliner; member of the State Senate, 1923-1927; married September 7, 1926, to Mrs. Maude Elizabeth Frazier, of Roanoke, Virginia; Episcopalian; elected to the Seventy-third Congress from the Fifth Congressional District in 1932, defeating the then incumbent, Hugh Ike Shott, of Bluefield, by a majority of 4,922 votes.

Counties in District: Lincoln, McDowell, Mercer, Mingo, Monroe, Summers, Wayne and Wyoming.

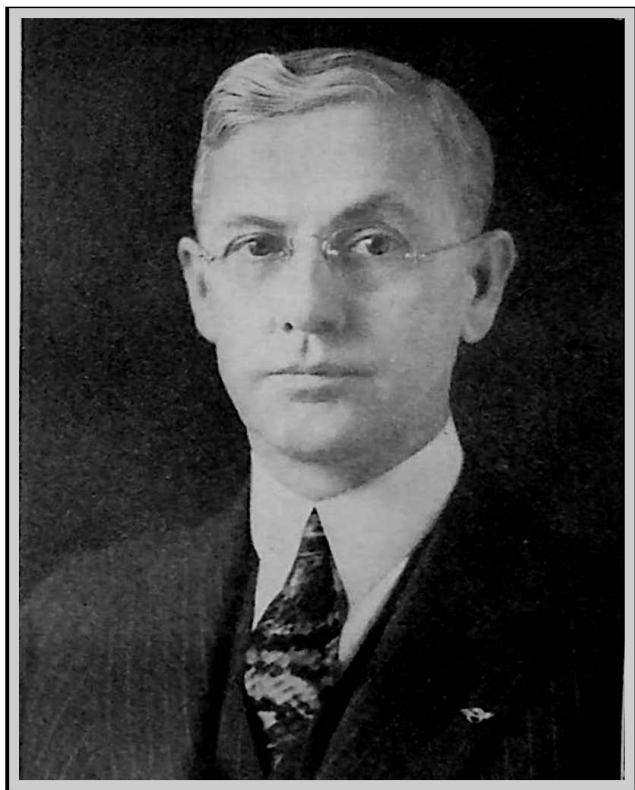

JOE L. SMITH  
Congressman from the Sixth District

JOE L. SMITH, (D), of Beckley, was born May 22, 1880, at Marshes, Raleigh county, son of Hulett A. and Angeline (McMillion) Smith; attended the public schools; engaged for twenty years in the printing and publishing business, owning and editing the Raleigh Register at Beckley; mayor of Beckley for four terms; elected to the West Virginia Senate in 1909 and reelected in 1911, married September 9, 1914, to Christine Carlson, of Annapolis, Maryland; they have two sons—Joe L. Smith, Jr., and Hulett C. Smith; president of the Beckley National Exchange Bank; Presbyterian; Mason, Elk; elected to the Seventy-first Congress from the Sixth Congressional District in 1928, reelected to the Seventy-second Congress in 1930, defeating Fred O. Blue, (R), of Charleston, by a majority of 18,952, and to the Seventy-third Congress in 1932, by a majority of 23,426 over J. O. Lakin, (R), of Charleston.

Counties in District: Boone, Fayette, Greenbrier, Kanawha, Pocahontas and Raleigh. Population (1930), 431,342.

## PRESIDENTS OF THE UNITED STATES

| No. | NAME                      | Birthplace                          | Year | Paternal Ancestry | Residence     | Inaugurated |     | Politics   | Died  |       |
|-----|---------------------------|-------------------------------------|------|-------------------|---------------|-------------|-----|------------|-------|-------|
|     |                           |                                     |      |                   |               | Year        | Ago |            | Year  | Age   |
| 1   | George Washington         | Westmoreland County, Va.            | 1732 | English           | Virginia      | 1789        | 57  | Federalist | 1799  | 67    |
| 2   | John Adams                | Quincy, Mass.                       | 1735 | English           | Massachusetts | 1797        | 62  | Federalist | 1826  | 90    |
| 3   | Thomas Jefferson          | Shadwell, Va.                       | 1743 | Welch             | Virginia      | 1801        | 58  | Republican | 1826  | 83    |
| 4   | James Madison             | Port Conway, Va.                    | 1751 | English           | Virginia      | 1809        | 58  | Republican | 1836  | 85    |
| 5   | James Monroe              | Westmoreland County Va.             | 1758 | Scotch            | Virginia      | 1817        | 59  | Republican | 1831  | 73    |
| 6   | John Quincy Adams         | Quincy, Mass.                       | 1767 | English           | Massachusetts | 1825        | 58  | Republican | 1848  | 80    |
| 7   | Andrew Jackson            | Union County, N. C.                 | 1767 | Scotch-Irish      | Tennessee     | 1829        | 62  | Democrat   | 1845  | 78    |
| 8   | Martin Van Buren          | Kinderhook, N. Y.                   | 1782 | Dutch             | New York      | 1837        | 55  | Democrat   | 1862  | 79    |
| 9   | *William H. Harrison      | Berkeley, N. Y.                     | 1773 | English           | Ohio          | 1841        | 68  | Whig       | 1841  | 68    |
| 10  | John Tyler                | Greenway, Va.                       | 1790 | English           | Virginia      | 1841        | 51  | Whig       | 1862  | 72    |
| 11  | **James K. Polk           | Mecklenberg County, N. C.           | 1795 | Scotch-Irish      | Tennessee     | 1845        | 50  | Democrat   | 1849  | 53    |
| 12  | Zachary Taylor            | Orange County, Va.                  | 1784 | English           | Louisiana     | 1849        | 65  | Whig       | 1850  | 65    |
| 13  | Millard Fillmore          | Summerhill, N. Y.                   | 1800 | English           | New York      | 1850        | 50  | Whig       | 1874  | 74    |
| 14  | Franklin Pierce           | Hillsboro, N. H.                    | 1804 | English           | New Hampshire | 1853        | 49  | Democrat   | 1869  | 64    |
| 15  | James Buckhannon          | Cove Gap, Pa.                       | 1791 | Scotch-Irish      | Pennsylvania  | 1857        | 66  | Democrat   | 1868  | 77    |
| 16  | †Abraham Lincoln          | Larue County, Ky.                   | 1809 | English           | Illinois      | 1861        | 52  | Republican | 1865  | 56    |
| 17  | Andrew Johnson            | Raleigh, N. C.                      | 1808 | English           | Tennessee     | 1865        | 57  | Republican | 1875  | 66    |
| 18  | Ulysses S. Grant          | Point Pleasant, Ohio                | 1822 | Scotch            | Illinois      | 1869        | 47  | Republican | 1885  | 63    |
| 19  | Rutherford B. Hayes       | Delaware, Ohio                      | 1822 | Scotch            | Ohio          | 1877        | 54  | Republican | 1892  | 70    |
| 20  | †James A. Garfield        | Cuyahoga County, Ohio               | 1831 | English           | Ohio          | 1881        | 49  | Republican | 1881  | 49    |
| 21  | Chester A. Arthur         | Fairfield, Vt.                      | 1830 | Scotch-Irish      | New York      | 1881        | 51  | Republican | 1886  | 56    |
| 22  | Grover Cleveland          | Caldwell, N. J.                     | 1837 | English           | New York      | 1885        | 48  | Democrat   | 1908  | 71    |
| 23  | Benjamin Harrison         | North Bend, Ohio                    | 1833 | English           | Indiana       | 1889        | 56  | Republican | 1901  | 67    |
| 24  | Grover Cleveland          | Caldwell, N. J.                     | 1837 | English           | New York      | 1893        | 56  | Democrat   | 1908  | 71    |
| 25  | ††William McKinley        | Niles, Ohio                         | 1843 | Scotch-Irish      | Ohio          | 1897        | 54  | Republican | 1901  | 58    |
| 26  | Theodore Roosevelt        | New York City                       | 1858 | Dutch             | New York      | 1901        | 43  | Republican | 1919  | 61    |
| 27  | William Howard Taft       | Cincinnati, Ohio                    | 1857 | English           | Ohio          | 1909        | 51  | Republican | 1930  | 73    |
| 28  | Woodrow Wilson            | Staunton, Va.                       | 1856 | Scotch-Irish      | New Jersey    | 1913        | 56  | Democrat   | 1924  | 68    |
| 29  | ††Warren Gamaliel Harding | Near Blooming Grove, Morrow Co., O. | 1865 | Scotch-Holland    | Ohio          | 1921        | 56  | Republican | 1923  | 58    |
| 30  | Calvin Coolidge           | Plymouth, Vt.                       | 1872 | English           | Massachusetts | 1923        | 51  | Republican | 1932  | 60    |
| 31  | Herbert Hoover            | West Branch, Iowa                   | 1874 | Dutch             | California    | 1929        | 55  | Republican | ..... | ..... |
| 32  | Franklin D. Roosevelt     | Hyde Park, N. Y.                    | 1882 | Dutch             | New York      | 1933        | 51  | Democrat   | ..... | ..... |

\*Died in Office April 4, 1841; succeeded by Vice President Tyler.  
 \*\*Died in Office July 9, 1850; succeeded by Vice President Fillmore.  
 †Assassinated April 14, 1865; succeeded by Vice President Johnson.  
 ‡Assassinated; died September 20, 1881; succeeded by Vice President Arthur.  
 ††Assassinated September 6, 1901; succeeded by Vice President Roosevelt.  
 †††Died in Office August 2, 1923; succeeded by Vice President Coolidge.



## VICE PRESIDENTS OF THE UNITED STATES

| No. | NAME                 | Residence      | Qualified | Politics   | Place of Death           | Year | Age |
|-----|----------------------|----------------|-----------|------------|--------------------------|------|-----|
| 1   | John Adams           | Massachusetts  | 1780      | Federalist | Quincy, Mass.            | 1826 | 90  |
| 2   | Thomas Jefferson     | Virginia       | 1797      | Republican | Monticello, Va.          | 1826 | 83  |
| 3   | Aaron Burr           | New York       | 1801      | Republican | Staten Island, N. Y.     | 1836 | 80  |
| 4   | George Clinton       | New York       | 1805      | Republican | Washington, D. C.        | 1812 | 73  |
| 5   | Elbridge Gerry       | Massachusetts  | 1813      | Republican | Washington, D. C.        | 1814 | 70  |
| 6   | Daniel D. Tompkins   | New York       | 1817      | Republican | Staten Island, N. Y.     | 1825 | 51  |
| 7   | John C. Calhoun      | South Carolina | 1823      | Republican | Washington, D. C.        | 1850 | 68  |
| 8   | Martin Van Buren     | New York       | 1833      | Democrat   | Kinderhook, N. Y.        | 1862 | 70  |
| 9   | Richard M. Johnson   | Kentucky       | 1837      | Democrat   | Frankford, Ky.           | 1850 | 70  |
| 10  | John Tyler           | Virginia       | 1841      | Democrat   | Richmond, Va.            | 1862 | 72  |
| 11  | George M. Dallas     | Pennsylvania   | 1846      | Democrat   | Philadelphia, Pa.        | 1864 | 72  |
| 12  | Millard Fillmore     | New York       | 1849      | Whig       | Buffalo, N. Y.           | 1874 | 74  |
| 13  | William R. King      | Alabama        | 1853      | Democrat   | Dallas County, Ala.      | 1853 | 67  |
| 14  | John C. Breckinridge | Kentucky       | 1857      | Democrat   | Lexington, Ky.           | 1875 | 54  |
| 15  | Hannibal Hamlin      | Maine          | 1861      | Republican | Bangor, Maine            | 1861 | 82  |
| 16  | Andrew Johnson       | Tennessee      | 1865      | Republican | Carter County, Tennessee | 1875 | 66  |
| 17  | Schuyler Colfax      | Indiana        | 1869      | Republican | Mankato, Minn.           | 1885 | 62  |
| 18  | Henry Wilson         | Massachusetts  | 1873      | Republican | Washington, D. C.        | 1875 | 63  |
| 19  | William A. Wheeler   | New York       | 1877      | Republican | Malone, N. Y.            | 1887 | 68  |
| 20  | Chester A. Arthur    | New York       | 1881      | Republican | New York City            | 1886 | 56  |
| 21  | Thomas A. Hendricks  | Indiana        | 1885      | Democrat   | Indianapolis, Ind.       | 1885 | 60  |
| 22  | Levi P. Morton       | New York       | 1889      | Republican | Rheinbeck, N. Y.         | 1920 | 98  |
| 23  | Adlai E. Stevenson   | Illinois       | 1893      | Democrat   | Chicago, Ill.            | 1914 | 78  |
| 24  | Garret A. Hobart     | New Jersey     | 1897      | Republican | Patterson, N. J.         | 1899 | 55  |
| 25  | Theodore Roosevelt   | New York       | 1901      | Republican | Oyster Bay, N. Y.        | 1919 | 61  |
| 26  | Charles W. Fairbanks | Indiana        | 1905      | Republican | Indianapolis, Ind.       | 1916 | 66  |
| 27  | James S. Sherman     | New York       | 1909      | Republican | Utica, N. Y.             | 1912 | 57  |
| 28  | Thomas R. Marshall   | Indiana        | 1913      | Democrat   | Washington, D. C.        | 1925 | 71  |
| 29  | Calvin Coolidge      | Massachusetts  | 1921      | Republican | Northampton, Mass.       | 1932 | 60  |
| 30  | Charles G. Dawes     | Illinois       | 1926      | Republican |                          |      |     |
| 31  | Charles Curtis       | Kansas         | 1929      | Republican |                          |      |     |
| 32  | John Nance Garner    | Texas          | 1933      | Democrat   |                          |      |     |

## STATES OF THE UNITED STATES

| State          | Origin and Meaning of Names                     | Earliest Permanent Settlement |                 |             | Admitted To Union | Capital        | Population 1930 | Area Sq. Miles |
|----------------|---|-------------------------------|-----------------|-------------|-------------------|----------------|-----------------|----------------|
|                |   | Year                          | Locality        | By Whom     |                   |                |                 |                |
| Alabama        | Indian: Place of peace                          | 1702                          | Mobile Bay      | French      | 1810              | Montgomery     | 2,046,248       | 51,279         |
| Arizona        | Spanish-Indian: meaning uncertain               | 1776                          | Tucson          | Spaniards   | 1912              | Phoenix        | 435,573         | 113,810        |
| Arkansas       | From Indian Kansas                              | 1036                          | Arkansas Post   | French      | 1836              | Little Rock    | 1,854,482       | 52,525         |
| California     | Name of imaginary island in old Spanish romance | 1769                          | San Diego       | Spaniards   | 1850              | Sacramento     | 5,677,251       | 155,652        |
| Colorado       | Spanish word meaning red or ruddy               | 1858                          | Denver          | Americans   | 1876              | Denver         | 1,035,791       | 103,658        |
| Connecticut    | Indian: Long River                              | 1633                          | Hartford        | Dutch       | 1788              | Hartford       | 1,606,903       | 4,820          |
| Delaware       | Names for Lord de la War                        | 1631                          | Lewes           | Dutch       | 1787              | Dover          | 238,380         | 1,965          |
| Florida        | Spanish word: Flowers                           | 1565                          | St. Augustine   | Spaniards   | 1845              | Tallahassee    | 1,468,211       | 54,861         |
| Georgia        | Named for George II of England                  | 1733                          | Savannah        | English     | 1788              | Atlanta        | 2,908,506       | 58,725         |
| Idaho          | Indian: Gem of the mountains                    | 1860                          | Oro Fino        | Americans   | 1890              | Boise          | 445,032         | 83,354         |
| Illinois       | Indian-French: Tribe of men                     | 1675                          | Kaskaskia       | French      | 1818              | Springfield    | 7,630,054       | 56,048         |
| Indiana        | Indian's ground                                 | 1731                          | Vincennes       | French      | 1816              | Indianapolis   | 3,238,503       | 36,045         |
| Iowa           | Indian: Beyond                                  | 1833                          | Dubuque         | Americans   | 1846              | Des Moines     | 2,470,939       | 55,586         |
| Kansas         | Indian: Smoky water                             | 1827                          | Ft. Leavenworth | Americans   | 1861              | Lawrence       | 1,800,999       | 81,774         |
| Kentucky       | Indian: Dark and bloody ground                  | 1774                          | Harrodsburg     | Americans   | 1792              | Frankfort      | 2,614,589       | 40,181         |
| Louisiana      | Named for Louis XIV of France                   | 1718                          | New Orleans     | French      | 1812              | Baton Rouge    | 2,101,593       | 45,409         |
| Maine          | The Mainland                                    | 1623                          | Saco            | English     | 1820              | Augusta        | 797,423         | 29,895         |
| Maryland       | Named for Henrietta Maria of England            | 1634                          | St. Mary's      | English     | 1776              | Annapolis      | 1,631,526       | 9,941          |
| Massachusetts  | Indian: Place of great hills                    | 1620                          | Plymouth        | English     | 1788              | Boston         | 4,249,014       | 8,039          |
| Michigan       | Indian: Great Lake                              | 1068                          | Sault St. Marie | French      | 1837              | Lansing        | 4,842,325       | 57,480         |
| Minnesota      | Indian: Cloudy water                            | 1824                          | Ft. Snelling    | Americans   | 1858              | St. Paul       | 2,563,953       | 80,858         |
| Mississippi    | Indian: Father of waters                        | 1699                          | Biloxi          | French      | 1817              | Jackson        | 2,009,821       | 46,362         |
| Missouri       | Indian: Muddy waters                            | 1735                          | St. Genevieve   | French      | 1821              | Jefferson City | 3,629,367       | 68,727         |
| Montana        | Spanish: Mountainous                            | 1846                          | Ft. Benton      | Americans   | 1859              | Helena         | 537,006         | 146,131        |
| Nebraska       | Indian: Shallow water                           | 1823                          | Bellevue        | Americans   | 1867              | Lincoln        | 1,377,963       | 76,808         |
| Nevada         | Spanish: Snowy                                  | 1849                          | Carson Valley   | Americans   | 1864              | Carson City    | 91,058          | 109,821        |
| New Hampshire  | Named for Hampshire, England                    | 1623                          | Little Harbor   | English     | 1788              | Concord        | 465,293         | 9,031          |
| New Jersey     | Named for Island of Jersey                      | 1617                          | Bergen          | Dutch       | 1787              | Trenton        | 4,041,334       | 5,514          |
| New Mexico     | Astec Mexilitl, the God of War                  | 1640                          | Santa Fe        | Spanish     | 1910              | Santa Fe       | 423,317         | 122,503        |
| New York       | Name for the Duke of York                       | 1623                          | Manhattan I.    | Dutch       | 1788              | Albany         | 12,588,066      | 47,054         |
| North Carolina | Named for Charles II of England                 | 1660                          | Albemarle       | Virginians  | 1789              | Raleigh        | 3,170,276       | 48,740         |
| North Dakota   | Indian: Allied                                  | 1812                          | Pembina         | Scotch      | 1859              | Bismarck       | 680,845         | 70,183         |
| Ohio           | Indian: Beautiful river                         | 1788                          | Marietta        | Americans   | 1803              | Columbus       | 6,646,697       | 40,740         |
| Oklahoma       | Indian: Beautiful land                          | 1890                          | Guthrie         | Americans   | 1907              | Oklahoma City  | 2,396,040       | 69,414         |
| Oregon         | Indian: Beautiful water                         | 1811                          | Astoria         | Americans   | 1859              | Salem          | 953,786         | 95,607         |
| Pennsylvania   | Penn's Woods                                    | 1638                          | Chester         | Swedes      | 1787              | Harrisburg     | 9,631,350       | 44,832         |
| Rhode Island   | Named for the Island of Rhodes                  | 1636                          | Providence      | English     | 1790              | Providence     | 687,497         | 1,067          |
| South Carolina | Named for Charles II of England                 | 1670                          | Ashley River    | English     | 1785              | Columbia       | 1,738,765       | 30,495         |
| South Dakota   | Indian: Allied                                  | 1832                          | Ft. Pierre      | Americans   | 1859              | Pierre         | 692,849         | 76,868         |
| Tennessee      | Indian: River of great bend                     | 1757                          | Ft. London      | Americans   | 1796              | Nashville      | 2,616,550       | 41,687         |
| Texas          | Indian: Friends                                 | 1685                          | Matagorda Bay   | French      | 1845              | Austin         | 5,824,715       | 262,398        |
| Utah           | Indian: Mountain dwellers                       | 1847                          | Salt Lake City  | Americans   | 1896              | Salt Lake City | 507,847         | 82,184         |
| Vermont        | Green Mountain                                  | 1724                          | Ft. Dammer      | Americans   | 1791              | Montpelier     | 359,611         | 9,124          |
| Virginia       | Named in honor of Queen Elizabeth of England    | 1607                          | Jamestown       | English     | 1788              | Richmond       | 2,421,851       | 40,262         |
| Washington     | Named for George Washington                     | 1845                          | Turnwater       | Americans   | 1859              | Olympia        | 1,563,396       | 66,836         |
| West Virginia  | (See Virginia)                                  | 1727                          | Shepherdstown   | Penn. Dutch | 1863              | Charleston     | 1,729,205       | 24,022         |
| Wisconsin      | Indian: Wild rushing channel                    | 1718                          | Green Bay       | French      | 1848              | Madison        | 2,939,006       | 55,256         |
| Wyoming        | Indian: Great plain                             | 1832                          | Ft. Laramie     | Americans   | 1890              | Cheyenne       | 225,565         | 97,548         |

GOVERNORS OF THE UNITED STATES

| State | Governor                | Term Expires | State  | Governor                | Term Expires |
|-------|-------------------------|--------------|--------|-------------------------|--------------|
| Ala.  | B. M. Miller, D.        | Jan. 1935    | Nebr.  | Charles W. Bryan, D.    | Jan. 1935    |
| Ariz. | B. B. Moeur, D.         | Jan. 1935    | Nev.   | Fred B. Balzar, R.      | Jan. 1935    |
| Ark.  | J. Marion Futrell, D.   | Jan. 1935    | N. H.  | John G. Winant, R.      | Jan. 1935    |
| Cal.  | James Rolph, Jr., R.    | Jan. 1935    | N. J.  | A. Harry Moore, D.      | Jan. 1934    |
| Col.  | Edward C. Johnson, D.   | Jan. 1935    | N. M.  | Arthur Seligman, D.     | Jan. 1935    |
| Conn. | Wilbur L. Cross, D.     | Jan. 1935    | N. Y.  | Herbert H. Lehman, D.   | Jan. 1935    |
| Del.  | C. Douglass Buck, R.    | Jan. 1937    | N. C.  | J. C. B. Ehringhaus, D. | Jan. 1937    |
| Fla.  | Dave Sholtz, D.         | Jan. 1937    | N. D.  | William Langer, R.      | Jan. 1935    |
| Ga.   | Eugene Talmadge, D.     | Jan. 1935    | Ohio   | George White, D.        | Jan. 1935    |
| Idaho | C. Ben Ross, D.         | Jan. 1935    | Okla.  | William H. Murray, D.   | Jan. 1935    |
| Ill.  | Henry Horner, D.        | Jan. 1937    | Ore.   | Julius L. Meier, Ind.   | Jan. 1935    |
| Ind.  | Paul V. McNutt, D.      | Jan. 1937    | Pa.    | Gifford Pinchot, R.     | Jan. 1935    |
| Iowa  | Clyde L. Herring, D.    | Jan. 1935    | R. I.  | T. F. Green, D.         | Jan. 1935    |
| Kan.  | Alfred M. Landon, R.    | Jan. 1935    | S. C.  | Ebra C. Blackwood, D.   | Jan. 1935    |
| Ky.   | Ruby Laffoon, D.        | Dec. 1935    | S. D.  | Tom Berry, D.           | Jan. 1935    |
| La.   | Oscar K. Allen, D.      | May 1936     | Tenn.  | Edil McAlister, D.      | Jan. 1935    |
| Me.   | Louis J. Brann, D.      | Jan. 1935    | Texas  | Miriam A. Ferguson, D.  | Jan. 1935    |
| Md.   | Albert C. Ritchie, D.   | Jan. 1935    | Utah   | Henry H. Blood, D.      | Jan. 1937    |
| Mass. | Joseph P. Ely, D.       | Jan. 1935    | Vt.    | Stanley C. Wilson, R.   | Jan. 1935    |
| Mich. | William A. Comstock, D. | Jan. 1935    | Va.    | John G. Pollard, D.     | Jan. 1934    |
| Minn. | Floyd B. Olson, F.-L.   | Jan. 1935    | Wash.  | Clarence D. Martin, D.  | Jan. 1937    |
| Miss. | Sennet Conner, D.       | Jan. 1936    | W. Va. | H. G. Kump, D.          | Mar. 1937    |
| Mo.   | Guy B. Park, D.         | Jan. 1937    | Wis.   | A. G. Schmedeman, D.    | Jan. 1935    |
| Mont. | Frank H. Cooney, D.     | Jan. 1937    | Wyo.   | Leslie A. Miller, D.    | Jan. 1935    |

REPRESENTATIVES IN CONGRESS 1863-1935

UNITED STATES SENATORS

| NAMES               | RESIDENCE  | Politics   | From | To    |
|---------------------|------------|------------|------|-------|
| Peter G. Van Winkle | Wood       | Republican | 1863 | 1869  |
| Waitman T. Willey   | Monongalia | Republican | 1863 | 1871  |
| Arthur I. Boreman   | Wood       | Republican | 1869 | 1875  |
| Henry G. Davis      | Mineral    | Democrat   | 1871 | 1883  |
| Allen T. Caperton   | Monroe     | Democrat   | 1875 | 1876  |
| Samuel Price        | Greenbrier | Democrat   | 1876 | 1877  |
| Frank Hereford      | Monroe     | Democrat   | 1877 | 1881  |
| Johnson N. Camden   | Wood       | Democrat   | 1881 | 1887  |
| John E. Kenna       | Kanawha    | Democrat   | 1883 | 1893  |
| Charles J. Faulkner | Berkeley   | Democrat   | 1887 | 1899  |
| Johnson N. Camden   | Wood       | Democrat   | 1893 | 1895  |
| Stephen B. Elkins   | Randolph   | Republican | 1895 | 1911  |
| Nathan B. Scott     | Ohio       | Republican | 1899 | 1911  |
| Davis Elkins        | Randolph   | Republican | 1911 | 1912  |
| Clarence W. Watson  | Marion     | Democrat   | 1911 | 1913  |
| William E. Chilton  | Kanawha    | Democrat   | 1911 | 1917  |
| Nathan Goff         | Harrison   | Republican | 1913 | 1919  |
| Howard Sutherland   | Randolph   | Republican | 1917 | 1923  |
| Davis Elkins        | Monongalia | Republican | 1919 | 1925  |
| Mansfield M. Neely  | Marion     | Democrat   | 1923 | 1929  |
| Guy D. Goff         | Harrison   | Republican | 1925 | 1931  |
| Henry D. Hatfield   | Csbell     | Republican | 1929 | ..... |
| Mansfield M. Neely  | Marion     | Democrat   | 1931 | ..... |

## MEMBERS OF THE HOUSE OF REPRESENTATIVES

## APPORTIONMENT ACT OF 1863

By an act of the legislature passed September 10, 1863, the State of West Virginia—for the purposes of congressional representation—was divided into three districts, as follows:

*First District*—Hancock, Brooke, Ohio, Marshall, Wetzel, Tyler, Pleasants, Doddridge, Harrison, Ritchie, Wood, Wirt, Gilmer, Calhoun and Lewis counties.

*Second District*—Taylor, Marion, Monongalia, Preston, Tucker, Barbour, Upshur, Webster, Pocahontas, Randolph, Pendleton, Hardy, Hampshire, Berkeley and Morgan counties.

*Third District*—Kanawha, Jackson, Mason, Putnam, Cabell, Clay, Wayne, Logan, Boone, Braxton, Nicholas, Roane, McDowell, Wyoming, Raleigh, Fayette, Mercer, Monroe and Greenbrier counties.

Under the first apportionment act the State had the following representation in the lower house of congress, the names of the members coming in the numerical order of the districts which they respectively represented, and the same applies to subsequent re-apportionment acts.

## REPRESENTATION UNDER THE APPORTIONMENT ACT OF 1863

**Thirty-Eighth Congress**

(March 4, 1863, to March 3, 1865)

Jacob Beeson Blair, of Wood; Unionist  
William Gay Brown, of Preston; Unionist  
Kellian V. Whaley, of Cabell; Unionist

**Forty-Third Congress**

(March 4, 1873, to March 3, 1875)

John J. Davis, of Harrison; Democrat  
John M. Hagans, of Monongalia. Republican  
Frank Hereford, of Monroe; Democrat

**Thirty-Ninth Congress**

(March 4, 1865, to March 3, 1867)

Chester D. Hubbard, of Ohio; Republican  
George R. Latham, of Upshur; Republican  
Kellian V. Whaley, of Cabell; Republican

**Forty-Fourth Congress**

(March 4, 1875, to March 3, 1877)

Benjamin Wilson, of Harrison; Democrat  
Charles J. Faulkner, of Berkeley; Democrat  
Frank Hereford, of Monroe; Democrat

**Fortieth Congress**

(March 4, 1867, to March 3, 1869)

Chester D. Hubbard, of Ohio; Republican  
Bethuel M. Kitchen, of Berkeley; Republican  
Daniel Polsley, of Mason; Republican

**Forty-Fifth Congress**

(March 4, 1877, to March 3, 1879)

Benjamin Wilson, of Harrison; Democrat  
Benjamin F. Martin, of Taylor; Democrat  
John E. Kenna, of Kanawha; Democrat

**Forty-First Congress**

(March 4, 1869, to March 3, 1871)

Isaac Harden Duvall, of Brooke; Republican  
James C. McGrew, of Preston; Republican  
John S. Witcher, of Cabell; Republican

**Forty-Sixth Congress**

(March 4, 1879, to March 3, 1881)

Benjamin Wilson, of Harrison; Democrat  
Benjamin F. Martin, of Taylor; Democrat  
John E. Kenna, of Kanawha; Democrat

**Forty-Second Congress**

(March 4, 1871, to March 3, 1873)

John J. Davis, of Harrison; Democrat  
James C. McGrew, of Preston; Republican  
Frank Hereford, of Monroe; Democrat

**Forty-Seventh Congress**

(March 4, 1881, to March 3, 1883)

Benjamin Wilson, of Harrison; Democrat  
John B. Hoge, of Berkeley; Democrat  
John E. Kenna, of Kanawha; Democrat

## RE-APPORTIONMENT ACT OF 1882

On March 14, 1882, the legislature passed an act dividing the State into four congressional districts, as follows:

*First District*—Hancock, Brooke, Ohio, Marshall, Wetzel, Tyler, Doddridge, Harrison, Gilmer, Lewis and Braxton.

*Second District*—Monongalia, Marion, Preston, Taylor, Barbour, Randolph, Tucker, Pendleton, Hardy, Mineral, Hampshire, Grant, Morgan, Jefferson and Berkeley.

*Third District*—Logan, Wyoming, McDowell, Mercer, Raleigh, Boone, Kanawha, Fayette, Clay, Nicholas, Greenbrier, Monroe, Summers, Webster, Pocahontas and Upshur.

*Fourth District*—Pleasants, Wood, Ritchie, Wirt, Calhoun, Jackson, Roane, Mason, Putnam, Cabell, Lincoln and Wayne.

REPRESENTATION UNDER THE RE-APPORTIONMENT ACT OF 1882

**Forty-Eighth Congress**

(March 4, 1883, to March 3, 1885)  
Nathan Goff, Jr., of Harrison; Republican  
William L. Wilson, of Jefferson; Democrat  
Charles P. Snyder, of Kanawha; Democrat  
Eustace Gibson, of Cabell; Democrat

**Forty-Ninth Congress**

(March 4, 1885, to March 3, 1887)  
Nathan Goff, Jr., of Harrison; Republican  
William L. Wilson, of Jefferson; Democrat  
Charles P. Snyder, of Kanawha; Democrat  
Eustace Gibson, of Cabell; Democrat

**Fiftieth Congress**

(March 4, 1887, to March 3, 1889)  
Nathan Goff, Jr., of Harrison; Republican  
William L. Wilson, of Jefferson; Democrat  
Charles P. Snyder, of Kanawha; Democrat  
Charles E. Hogg, of Mason; Democrat

**Fifty-First Congress**

(March 4, 1889, to March 3, 1891)  
\*\*John O. Pendleton, of Ohio; Democrat  
George W. Atkinson, of Ohio; Republican  
William L. Wilson, of Jefferson; Democrat  
John D. Alderson, of Nicholas; Democrat  
\*James M. Jackson, of Wood; Democrat  
Charles B. Smith, of Wood; Republican

**Fifty-Second Congress**

(March 4, 1891, to March 3, 1893)  
John O. Pendleton, of Ohio; Democrat  
William L. Wilson, of Jefferson; Democrat  
John D. Alderson, of Nicholas; Democrat  
James Capehart, of Mason; Democrat

**Fifty-Third Congress**

(March 4, 1893, to March 3, 1895)  
John O. Pendleton, of Ohio; Democrat  
William L. Wilson, of Jefferson; Democrat  
John D. Alderson, of Nicholas; Democrat  
James Capehart, of Mason; Democrat

**Fifty-Fourth Congress**

(March 4, 1895, to March 3, 1897)  
Blackburn B. Dovener, of Ohio; Republican  
Alston G. Dayton, of Barbour; Republican  
James H. Huling, of Kanawha; Republican  
Warren Miller, of Jackson; Republican

**Fifty-Fifth Congress**

(March 4, 1897, to March 3, 1899)  
Blackburn B. Dovener, of Ohio; Republican  
Alston G. Dayton, of Barbour; Republican  
Charles P. Dorr, of Webster; Republican  
Warren Miller, of Jackson; Republican

**Fifty-Sixth Congress**

(March 4, 1899, to March 3, 1901)  
Blackburn B. Dovener, of Ohio; Republican  
Alston G. Dayton, of Barbour; Republican  
David E. Johnson, of Mercer; Democrat  
Romeo H. Freer, of Ritchie; Republican

**Fifty-Seventh Congress**

(March 4, 1901, to March 3, 1903)  
Blackburn B. Dovener, of Ohio; Republican  
Alston G. Dayton, of Barbour; Republican  
Joseph H. Gaines, of Kanawha; Republican  
James A. Hughes, of Cabell; Republican

RE-APPORTIONMENT ACT OF 1901

The legislature on February 11, 1901, passed an act re-apportioning the State into five congressional districts as follows:

*First District*—Hancock, Brooke, Ohio, Marshall, Wetzel, Marion, Harrison and Lewis.

*Second District*—Monongalia, Preston, Taylor, Barbour, Tucker, Randolph, Pendleton, Grant, Hardy, Mineral, Hampshire, Morgan, Berkeley and Jefferson.

*Third District*—Kanawha, Fayette, Summers, Monroe, Greenbrier, Nicholas, Clay, Webster, Pocahontas and Upshur.

\*\*Seat contested by George W. Atkinson, who was seated shortly after Congress convened.

\*Seat contested by Charles Brooks Smith, who was seated shortly after Congress convened.

*Fourth District*—Tyler, Pleasants, Wood, Jackson, Roane, Braxton, Gilmer, Calhoun, Wirt, Ritchie, and Doddridge.

*Fifth District*—Mason, Putnam, Cabell, Lincoln, Wayne, Boone, Logan, Mingo, Raleigh, Wyoming, McDowell, and Mercer.

#### REPRESENTATION UNDER RE-APPORTIONMENT ACT OF 1901

##### Fifty-Eighth Congress

(March 4, 1903, to March 3, 1905)

Blackburn B. Dovener, of Ohio; Republican  
Alston G. Dayton, of Barbour; Republican  
Joseph H. Gaines, of Kanawha; Republican  
Harry C. Woodyard, of Roane; Republican  
James A. Hughes, of Cabell; Republican

##### Sixtieth Congress

(March 4, 1907, to March 3, 1909)

William P. Hubbard, of Ohio; Republican  
George C. Sturglss, of Monongalia; Republican  
Joseph H. Gaines, of Kanawha; Republican  
Harry C. Woodyard, of Roane; Republican  
James A. Hughes, of Cabell; Republican

##### Fifty-Ninth Congress

(March 4, 1905, to March 3, 1907)

Blackburn B. Dovener, of Ohio; Republican  
\*Alston G. Dayton, of Barbour; Republican  
Joseph H. Gaines, of Kanawha; Republican  
Harry C. Woodyard, of Roane; Republican  
James A. Hughes, of Cabell; Republican

##### Sixty-First Congress

(March 4, 1909, to March 3, 1911)

William P. Hubbard, of Ohio; Republican  
George C. Sturglss, of Monongalia; Republican  
Joseph H. Gaines, of Kanawha; Republican  
Harry C. Woodyard, of Roane; Republican  
James A. Hughes, of Cabell; Republican

##### Sixty-Second Congress

(March 4, 1911, to March 3, 1913)

John W. Davis, of Harrison; Democrat  
William G. Brown, Jr., of Preston; Democrat  
Adam B. Littlepage, of Kanawha; Democrat  
John M. Hamilton, of Calhoun; Democrat  
James A. Hughes, of Cabell; Republican

Owing to the failure of the legislature in 1913 to pass an act re-districting the State for representatives in the congress of the United States, and West Virginia, under the congressional reapportionment act of 1911, being entitled to an additional representative, Hon. Howard Sutherland was elected Congressman-at-Large in 1912 and 1914.

#### REPRESENTATION PENDING THE RE-DISTRICTING OF THE STATE

##### Sixty-Third Congress

(March 4, 1913, to March 3, 1915)

Mansfield M. Neely, of Marlon; Democrat  
William G. Brown, Jr., of Preston; Democrat  
Samuel B. Avis, of Kanawha; Republican  
Hunter H. Moss, Jr., of Wood; Republican  
James A. Hughes, of Cabell; Republican  
Howard Sutherland, of Randolph; Republican

##### Sixty-Fourth Congress

(March 4, 1915, to March 3, 1917)

Mansfield M. Neely, of Marlon; Democrat  
\*William G. Brown, Jr., of Preston; Democrat  
Adam B. Littlepage, of Kanawha; Democrat  
\*\*Hunter H. Moss, Jr., of Wood; Republican  
Edward Cooper, of Mercer; Republican  
Howard Sutherland, of Randolph; Republican

#### RE-APPORTIONMENT ACT OF 1915

On the 20th day of February, 1915, the legislature passed an act re-districting the State for representation in the congress of the United States and made an

\*Resigned 1905 when appointed Judge of the Northern District Federal Court and Thomas B. Davis, Democrat, of Mineral, elected for the unexpired term.

\*Died March 9, 1916; George M. Bowers, Republican, elected to fill unexpired term.

\*\*Died July 15, 1916; Harry C. Woodyard, Republican, elected to fill unexpired term.

apportionment among the several counties of the State, arranging them in six districts, as follows:

*First District*—Hancock, Brooke, Ohio, Marshall, Wetzel, Marion, and Taylor.

*Second District*—Monongalia, Preston, Barbour, Randolph, Tucker, Pendleton, Grant, Hardy, Mineral, Hampshire, Morgan, Berkeley, and Jefferson.

*Third District*—Ritchie, Doddridge, Harrison, Calhoun, Gilmer, Lewis, Upshur, Braxton, Clay, Nicholas, and Webster.

*Fourth District*—Tyler, Pleasants, Wood, Wirt, Jackson, Roane, Mason, Putnam, and Cabell.

*Fifth District*—Wayne, Lincoln, Mingo, Logan, McDowell, Wyoming, Mercer, Summers, and Monroe.

*Sixth District*—Kanawha, Boone, Raleigh, Fayette, Greenbrier, and Pocahontas.

#### REPRESENTATION UNDER THE RE-APPORTIONMENT ACT OF 1915

##### Sixty-Fifth Congress

(March 4, 1917, to March 3, 1919)

Mansfield M. Neely, of Marion; Democrat  
George M. Bowers, of Berkeley; Republican  
Stuart F. Reed, of Harrison; Republican  
Harry C. Woodyard, of Roane; Republican  
Edward Cooper, of Mercer; Republican  
Adam B. Littlepage, of Kanawha; Democrat

##### Sixty-Sixth Congress

(March 4, 1919, to March 3, 1921)

Mansfield M. Neely, of Marion; Democrat  
George M. Bowers, of Berkeley; Republican  
Stuart F. Reed, of Harrison; Republican  
Harry C. Woodyard, of Roane; Republican  
Wells Goodykoontz, of Mingo; Republican  
Leonard S. Echols, of Kanawha; Republican

##### Sixty-Seventh Congress

(March 4, 1921, to March 3, 1923)

Benjamin L. Rosenbloom, of Ohio; Republican  
George M. Bowers, of Berkeley; Republican  
Stuart F. Reed, of Harrison; Republican  
Harry C. Woodyard, of Roane; Republican  
Wells Goodykoontz, of Mingo; Republican  
Leonard S. Echols, of Kanawha; Republican

##### Sixty-Eighth Congress

(March 4, 1923, to March 3, 1925)

Benjamin L. Rosenbloom, of Ohio; Republican  
Robert E. Lee Allen, of Monongalia; Democrat  
Stuart F. Reed, of Harrison; Republican  
George W. Johnson, of Wood; Democrat  
T. J. Lilly, of Summers; Democrat  
J. Alfred Taylor, of Fayette; Democrat

##### Sixty-Ninth Congress

(March 4, 1925, to March 3, 1927)

Carl G. Bachmann, of Ohio; Republican  
Frank L. Bowman, of Monongalia; Republican  
John M. Wolverton, of Nicholas; Republican  
Harry C. Woodyard, of Roane; Republican  
J. F. Strother, of McDowell; Republican  
J. Alfred Taylor, of Fayette; Democrat

##### Seventieth Congress

(March 4, 1927, to March 3, 1929)

Carl G. Bachmann, of Ohio; Republican  
Frank L. Bowman, of Monongalia; Republican  
William S. O'Brien, of Upshur; Democrat  
James A. Hughes, of Cabell; Republican  
J. F. Strother, of McDowell; Republican  
E. T. England, of Kanawha; Republican

##### Seventy-First Congress

(March 4, 1929, to March 3, 1931)

Carl G. Bachmann, of Ohio; Republican  
Frank L. Bowman, of Monongalia; Republican  
John M. Wolverton, of Nicholas; Republican  
James A. Hughes, of Cabell; Republican  
Hugh I. Shott, of Mercer; Republican  
Joe L. Smith, of Raleigh; Democrat

##### Seventy-Second Congress

(March 4, 1931, to March 3, 1933)

Carl G. Bachmann, of Ohio; Republican  
Frank L. Bowman, of Monongalia; Republican  
Lynn S. Horner, of Harrison; Democrat  
Robert L. Hogg, of Mason; Republican  
Hugh Ike Shott, of Mercer; Republican  
Joe L. Smith, of Raleigh; Democrat

\*Died in office, and Robt. L. Hogg, Republican, of Mason County, elected November 4, 1930, to fill the unexpired term.

**Seventy-Third Congress**

(March 4, 1933, to March 3, 1935)

Robert L. Ramsey, of Brooke; Democrat  
 Jennings Randolph, of Randolph; Democrat  
 \*\*Lynn S. Hornor, of Harrison; Democrat  
 George W. Johnson, of Wood; Democrat  
 John Kee, of Mercer; Democrat  
 Joe L. Smith, of Raleigh; Democrat

**WEST VIRGINIA PRESIDENTIAL ELECTORS, 1864-1932****1864—Lincoln and Johnson**

Ellery R. Hall, Marlon.  
 William E. Stevinson, Wood.  
 John H. Atkinson, Hancock.  
 Edward C. Bunker, Monongalia.  
 Robert S. Brown, Jackson.

**1868—Grant and Colfax**

A. W. Campbell, Ohio.  
 R. S. Brown, Jackson.  
 Benjamin Stanton, Ohio.  
 J. Marshall Hagans, Monongalia.  
 Gen. Wm. H. Powell, Ohio.

**1872—Grant and Wilson**

Thomas B. Swann, Kanawha.  
 Charles F. Scott, Ritchie.  
 Thomas R. Carskadon, Mineral.  
 Romeo H. Freer, Kanawha.  
 O. G. Schofield, Wood.

The electors certified that William E. Stevinson, one of the electors so chosen and named in the certificate of Governor Jacobs, failed to attend by the hour appointed for the meeting and they filled the vacancy by appointing O. G. Schofield of the County of Wood.

O. G. Schofield signed the certificate.

**1876—Tilden and Hendricks**

William H. Travers, Jefferson.  
 Nicholas Fitzhugh, Kanawha.  
 John Hanson Good, Ohio.  
 Daniel B. Lucas, Jefferson.  
 Albert Peysner, Kanawha.

**1880—Hancock and English**

E. G. Cracraft, Ohio.  
 William L. Wilson, Jefferson.  
 D. D. Johnson, Tyler.  
 James Morrow, Jr., Marlon.  
 Eustace Gibson, Cabell.

**1884—Cleveland and Hendricks**

Daniel B. Lucas, Jefferson.  
 John J. Davis, Harrison.  
 Marshall T. Frame, Ohio.  
 Benjamin F. Martin, Taylor.  
 John W. Harris, Greenbrier.  
 Charles E. Hogg, Mason.

**1888—Cleveland and Thurman**

W. H. Travers, Jefferson.  
 W. C. Handlan, Ohio.  
 Lewis S. Newman, Marshall.  
 P. J. Crogan, Preston.

Frank Hereford, Monroe.  
 R. S. Brown, Jackson.

**1892—Cleveland and Stevenson**

Samuel S. Vinson, Wayne.  
 M. C. Post, Harrison.  
 John A. Preston, Greenbrier.  
 C. Wood Dailey, Mineral.  
 B. L. Butcher, Randolph.  
 John G. McClure, Wood.

**1896—McKinley and Hobart**

James P. Fitch, Monongalia.  
 Henry Haymond, Harrison.  
 John Cooper, Mercer.  
 S. B. Rathbone, Wirt.  
 W. A. Chapline, Jefferson.  
 J. W. Vandervort, Wood.

**1900—McKinley and Roosevelt**

W. M. Riggs, Marshall.  
 W. B. Mathews, Marshall.  
 J. B. Lewis, Kanawha.  
 N. G. Keim, Randolph.  
 Taylor B. McClure, Wayne.  
 Enoch Carver, Kanawha.

The electors certified that Benson B. McMechen, O. W. O. Hardman and C. C. Beury, three of the electors so chosen and named in the certificate of Governor Atkinson, failed to attend by the hour appointed for the meeting and they filled the vacancies by appointing W. M. Riggs and W. B. Mathews of the County of Marshall and Enoch Carver of the County of Kanawha.

W. M. Riggs, W. B. Mathews and Enoch Carver signed the certificate.

**1904—Roosevelt and Fairbanks**

Dr. George P. Daniels, Raleigh.  
 Jacob W. Heavener, Upshur.  
 George Wise, Ohio.  
 Wellington F. Morrison, Braxton.  
 Tracy L. Jeffords, Jefferson.  
 Dr. Watson Monroe, Wood.  
 James A. Lenhart, Preston.

**1908—Taft and Sherman**

Joseph H. McDermott, Monongalia.  
 Frank W. Clark, Wetzel.  
 Enoch M. McPeak, Fayette.  
 William H. Crawford, Berkeley.  
 A. A. Lilly, Kanawha.  
 Floyd Jarrett, Greenbrier.  
 Milton R. Lowther, Wood.

\*\*Died in office, and Andrew Edmiston, Democrat, of Lewis County, elected November 21, 1933, to fill the unexpired term.



**1912—Wilson and Marshall**

Ben H. Butcher, Wood.  
Gilbert D. Smith, Pleasants.  
J. Sloan Kuykendall, Hampshire.  
Alfred E. Kenny, Calhoun.  
William H. Sawyers, Summers.  
J. J. Kayne, Ohio.  
Henry Herold, Nicholas.  
O. J. Rife, Wayne.

**1916—Hughes and Fairbanks**

Charles E. Carrigan, Marshall.  
C. A. Dunn, Monroe.  
George M. Kittle, Barbour.  
R. P. Shinn, Jackson.  
S. A. Scott, Fayette.  
Julian G. Hearne, Ohio.  
James Reed, Clay.  
Meredith J. Simms, Fayette.

**1920—Harding and Coolidge**

Wilbur E. Stone, Ohio.  
N. Price Whitaker, Ohio.  
J. E. Overton, Ritchie.  
Ira P. Hager, Logan.  
Walter S. Hallanan, Kanawha.  
Vernon E. Johnson, Morgan.  
E. A. Brast, Wood.  
O. H. Kee, Pocahontas.

**1924—Coolidge and Dawes**

Mrs. George Poffenbarger, Kanawha.  
Charles Baird Mitchell, Marion.  
William K. Bright, Braxton.  
Howard O'Toole, McDowell.  
Mrs. Lydia C. Hearne, Ohio.  
Mrs. Blanche Pickering, Preston.  
William S. Blizzard, Wood.  
John Raine, Greenbrier.

**1928—Hoover and Curtis**

Herschel C. Ogden, Ohio.  
Harry C. Compton, Taylor.  
J. E. Overton, Ritchie.  
John J. Lincoln, McDowell.  
Mrs. James A. Meredith, Marion.  
Mrs. A. M. Fredlock, Randolph.  
John B. Easton, Wood.  
L. Burke O'Neal, Fayette.

**1932—Roosevelt and Garner**

William L. Brice, Ohio.  
J. Alfred Taylor, Fayette.  
H. H. Rose, Marion.  
Minter L. Wilson, Monongalia.  
W. Guy Tetrick, Harrison.  
Clyde A. Wellman, Cabell.  
George W. Crawford, Mingo.  
J. L. Bumgardner, Raleigh.

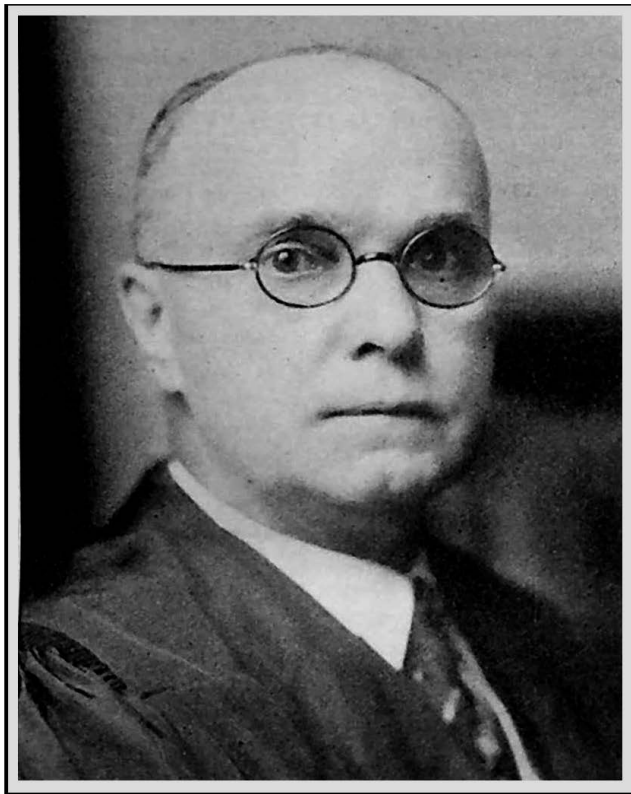

WILLIAM E. BAKER

Judge of the United States District Court for the Northern District  
of West Virginia

WILLIAM E. BAKER, (R), of Elkins, Judge of the United States District Court for the Northern District of West Virginia, was born February 25, 1873, in Randolph County, son of Eli and Margaret Sexton Baker; graduated at Wesleyan College in 1893, with the degree of B. S., and at West Virginia University in 1896, with degree of A. B. and LL. B.; married March 28, 1896, to Martha R. Davidson, of Evansville, Indiana; appointed United States District Judge in 1923.

---

**DISTRICT COURTS**

**UNITED STATES DISTRICT COURT**

**Northern District, West Virginia**

Composed of the counties of Barbour, Berkeley, Brooke, Calhoun, Doddridge, Gilmer, Grant, Hampshire, Hancock, Hardy, Harrison, Jefferson, Lewis, Marion, Marshall, Mineral, Monongalia, Morgan, Ohio, Pendleton, Pleasants, Preston, Randolph, Ritchie, Taylor, Tucker, Tyler, Upshur, Wetzel, Wirt and Wood.

**TERMS COMMENCE**

Clarksburg—Second Tuesday in April and the first Tuesday in October.  
 Elkins—Third Tuesday in June and the third Tuesday in November.  
 Martinsburg—First Tuesday in April and the third Tuesday in September.  
 Parkersburg—Second Tuesday in January and the fourth Tuesday in May.  
 Wheeling—First Tuesday in May and the third Tuesday in October.

|                               |                                  |             |
|-------------------------------|----------------------------------|-------------|
| W. E. Baker.....              | District Judge .....             | Elkins      |
| Miss Dora Shanaberger.....    | Secretary to Judge.....          | Elkins      |
| Austin C. Merrill.....        | Clerk .....                      | Elkins      |
| Russell M. Barrett.....       | Chief Deputy Clerk.....          | Parkersburg |
| Robert Permar.....            | Deputy Clerk.....                | Wheeling    |
| S. R. Harrison, Jr.....       | Deputy Clerk.....                | Clarksburg  |
| John W. Rine.....             | Deputy Clerk .....               | Elkins      |
| Arthur Arnold.....            | District Attorney .....          | Parkersburg |
| Darrell K. Koonce.....        | Assistant District Attorney..... | Parkersburg |
| F. E. Parrack.....            | Assistant District Attorney..... | Clarksburg  |
| William Howard.....           | Assistant District Attorney..... | Wheeling    |
| Mrs. Margaret W. Mettler..... | Clerk to District Attorney.....  | Parkersburg |
| Miss Adelaide Phillips.....   | Stenographer .....               | Parkersburg |
| Harry A. Weiss.....           | United States Marshal.....       | Wheeling    |
| A. T. Barrett.....            | Chief Office Deputy.....         | Parkersburg |
| John W. Koontz.....           | Office Deputy .....              | Elkins      |
| Alfred Richmond.....          | Office Deputy .....              | Fairmont    |
| Charles K. Welch.....         | Office Deputy .....              | Wheeling    |
| Thomas M. Kelley.....         | Office Deputy .....              | Wheeling    |
| Miss Anna M. Davis.....       | Office Deputy .....              | Wheeling    |

**UNITED STATES COMMISSIONERS**

|                           |             |                       |          |
|---------------------------|-------------|-----------------------|----------|
| John W. Kindelberger..... | Wheeling    | George C. Ludwig..... | Keyser   |
| Francis B. Burk.....      | Parkersburg | M. M. Smith.....      | Elkins   |
| Harry A. Downs.....       | Martinsburg | L. T. Eddy.....       | Fairmont |

**REFEREES IN BANKRUPTCY**

|                         |             |                      |            |
|-------------------------|-------------|----------------------|------------|
| Robert B. McDougle..... | Parkersburg | O. E. Wyckoff.....   | Grafton    |
| Charles P. Mead.....    | Wheeling    | Ray L. Strother..... | Clarksburg |
| Wilbur H. Thomas.....   | Martinsburg |                      |            |

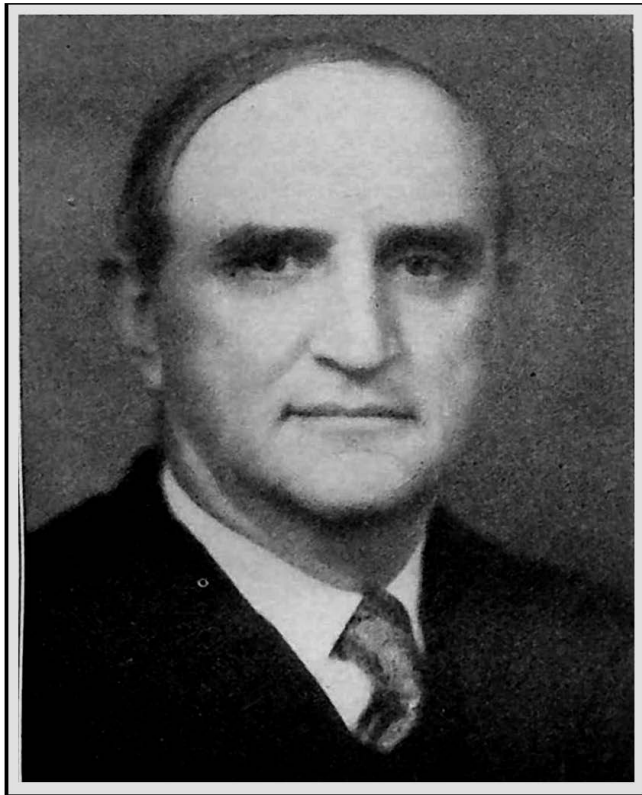

GEORGE W. McCLINTIC

Judge of the United States District Court for the Southern District  
of West Virginia

GEORGE W. McCLINTIC, (R), of Charleston, Judge of the United States District Court for the Southern District of West Virginia, was born January 14, 1866, in Pocahontas County, West Virginia, son of William H. and Mary (Mathews) McClintic; graduate of Roanoke College, A. B., 1883, A. M., 1888, LL. B., 1892; University of Virginia, B. L., 1886; married October 17, 1907, to Ethel Knight, of Charleston; city attorney, Charleston, 1915-17; member House of Delegates, 1919-21; appointed United States District Judge, Southern District, West Virginia, in 1921; member A. F. & A. M.; Knight Templar, Shriner, Scottish Rite, Mason (Past Grand Master, Grand Lodge West Virginia).

---

UNITED STATES DISTRICT COURT

Southern District, West Virginia

Composed of the counties of Jackson, Roane, Clay, Braxton, Webster, Nicholas, Pocahontas, Greenbrier, Fayette, Boone, Kanawha, Putnam, Mason, Cabell, Wayne, Lincoln, Logan, Mingo, Raleigh, Wyoming, McDowell, Mercer, Summers and Monroe, with the waters thereof.

TERMS COMMENCE

Bluefield—Third Tuesday in January and the third Tuesday in June.  
 Charleston—Third Tuesday in April and the third Tuesday in November.  
 Huntington—First Tuesday in March and the third Tuesday in September.  
 Lewisburg—First Tuesday in July.  
 Webster Springs—Fourth Tuesday in August.  
 Williamson—First Tuesday in February.

|                          |                            |            |
|--------------------------|----------------------------|------------|
| George W. McClintic..... | District Judge.....        | Charleston |
| Dorothy Hutchison.....   | Private Secretary.....     | Charleston |
| Ira H. Mottesheard.....  | Clerk.....                 | Charleston |
| Earl R. Cavender.....    | Chief Deputy Clerk.....    | Charleston |
| Henry N. Graves.....     | Deputy Clerk.....          | Charleston |
| Goldie Lee Ayers.....    | Deputy Clerk.....          | Charleston |
| Raymond Gosling.....     | Deputy Clerk.....          | Huntington |
| Andrew J. Hearn.....     | Deputy Clerk.....          | Bluefield  |
| George I. Neal.....      | U. S. Attorney.....        | Huntington |
| Okey P. Keadle.....      | Assistant.....             | Huntington |
| Philip P. Angel.....     | Assistant.....             | Huntington |
| M. F. Matheney.....      | Assistant.....             | Charleston |
| John P. Hallanan.....    | United States Marshal..... | Charleston |
| Finley Cook.....         | Chief Office Deputy.....   | Charleston |
| Margaret C. Barrett..... | Office Deputy.....         | Charleston |
| F. J. Owen.....          | Office Deputy.....         | Charleston |
| J. Q. Stover.....        | Office Deputy.....         | Beckley    |
| R. R. Mottesheard.....   | Office Deputy.....         | Charleston |
| J. E. Roles.....         | Office Deputy.....         | Lewisburg  |
| Fred Jones.....          | Office Deputy.....         | Huntington |
| J. H. Hunt.....          | Office Deputy.....         | Welch      |
| E. S. Stone.....         | Office Deputy.....         | Charleston |

UNITED STATES COMMISSIONERS

|                          |                 |                      |              |
|--------------------------|-----------------|----------------------|--------------|
| Albert Fitzwater.....    | Charleston      | W. G. Wiles.....     | Williamson   |
| G. R. Heffley.....       | Huntington      | Thomas H. Scott..... | Bluefield    |
| E. C. Eagle.....         | Hinton          | C. F. Steed.....     | Hamlin       |
| J. E. Bass.....          | Lewisburg       | W. F. Boggess.....   | Union        |
| Sampson N. Miller.....   | Webster Springs | W. H. Rardin.....    | Beckley      |
| Lemasters B. Rogers..... | Glenray         | Hoagland French..... | Welch        |
| L. S. Cochran.....       | Marlinton       | T. C. Whited.....    | Logan        |
| N. M. Lawhead.....       | Pt. Pleasant    | J. E. Baughman.....  | Sutton       |
| J. L. Ryan.....          | Fayetteville    | C. H. Craig.....     | Summersville |

REFEREES IN BANKRUPTCY

Leonard S. Echols, Charleston; Counties of Boone, Braxton, Clay, Fayette, Greenbrier, Jackson, Kanawha, Monroe, Nicholas, Pocahontas, Putnam, Raleigh, Roane, Summers, and Webster.  
 Cyrus B. Van Bibber, Huntington; Counties of Cabell, Logan, Lincoln, Mason, Mingo, and Wayne.  
 Jas. H. Gollehon, Bluefield; Counties of Mercer, McDowell, and Wyoming.

**FEDERAL COURTS**  
**SUPREME COURT OF THE UNITED STATES**

| <i>Name and Office</i>    | <i>Appointed from</i> | <i>Appointed</i> | <i>Salaries</i> |
|---------------------------|-----------------------|------------------|-----------------|
| <b>CHIEF JUSTICE</b>      |                       |                  |                 |
| Charles Evans Hughes..... | New York.....         | Feb. 3, 1930     | \$20,500        |
| <b>ASSOCIATE JUSTICES</b> |                       |                  |                 |
| Willis Van Devanter.....  | Wyoming.....          | Dec. 16, 1910    | 20,000          |
| James Clark Reynolds..... | Tennessee.....        | Aug. 29, 1914    | 20,000          |
| Louis D. Brandeis.....    | Massachusetts.....    | June 1, 1916     | 20,000          |
| George Sutherland.....    | Utah.....             | Sept. 5, 1922    | 20,000          |
| Pierce Butler.....        | Minnesota.....        | Nov. 23, 1922    | 20,000          |
| Harlan Fiske Stone.....   | New York.....         | Jan. 5, 1925     | 20,000          |
| Owen D. Roberts.....      | Pennsylvania.....     | May 9, 1930      | 20,000          |
| Benjamin H. Cordozo.....  | New York.....         | Feb. 15, 1932    | 20,000          |

*Clerk:* Charles Elmore Croyley.

*Marshal:* Frank Key Greene.

*Reporter:* Ernest Knaebel.

*Terms:* Second Monday in October, annually and such adjourned or special terms as it may find necessary for the dispatch of business.

**UNITED STATES CIRCUIT COURT OF APPEALS,  
FOURTH CIRCUIT**

| <i>Districts</i>    | <i>District Judges</i> | <i>Circuit Judges</i> | <i>Justice</i>    |
|---------------------|------------------------|-----------------------|-------------------|
| Md.....             | William C. Coleman...  |                       |                   |
| Md.....             | W. Calvin Chestnut...  |                       |                   |
| N. C., eastern..... | Isaac M. Meekins.....  |                       |                   |
| N. C., western..... | Jas. Edmund Boyd.....  |                       |                   |
| N. C., western..... | Edwin Y. Webb.....     | John J. Parker,       | Charles E. Hughes |
| N. C., middle.....  | Johnson J. Hayes.....  | Charlotte, N. C.      |                   |
| S. C., eastern..... | Ernest F. Cochran..... | Elliott Northcott,    |                   |
| S. C., western..... | Henry H. Watkins.....  | Huntington, W. Va.    |                   |
| S. C., eastern      |                        | Morris A. Soper,      |                   |
| and western.....    | J. Lyles Glenn.....    | Baltimore, Md.        |                   |
| Va., eastern.....   | Luther B. Way.....     |                       |                   |
| Va., western.....   | John Paul.....         |                       |                   |
| W. Va., northern..  | W. E. Baker.....       |                       |                   |
| W. Va., southern..  | George W. McClintic... |                       |                   |
|                     | Salary \$10,000        | Salary \$12,500       | Salary \$20,500   |

*Clerk:* Claude M. Dean, Richmond, Virginia.

**Regular Terms of Court at Richmond**

The second Tuesday in January, the second Tuesday in April and the third Tuesday in October, of each year.

**Special Sessions at Richmond**

The second Tuesday of every month except in months in which regular terms are held.

**Annual Term of Court at Asheville, North Carolina**

The second Tuesday in June.

## UNITED STATES INTERNAL REVENUE SERVICE

### DISTRICT OF WEST VIRGINIA

#### Headquarters: Parkersburg

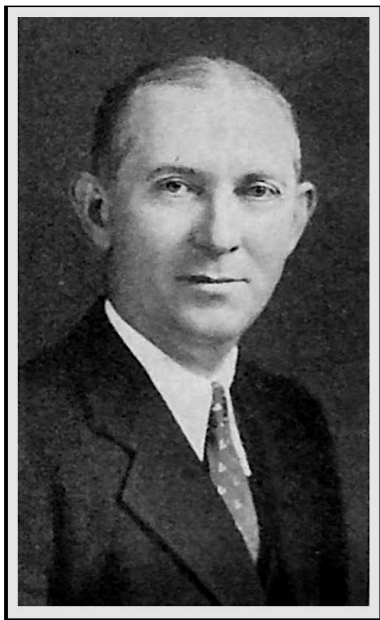

WALTER RIPPETOE THURMOND, (D), of Logan, Collector of Internal Revenue for West Virginia, was born April 30, 1881, at Minden, Fayette County, son of Joseph S. and Bettie Rippetoe Thurmond; graduated at West Virginia University in 1905, with the degree of B. S.; married September 5, 1907, to Annis Irene Dills; Baptist; mining engineer; managed and operated coal mine and engaged in civil and mining engineering in southern West Virginia since 1905; member Democratic State Executive Committee.

#### General Office (Parkersburg)

Cashier—L. G. Stanley, Logan County.  
 Assistant Cashier—Robert E. Witshey, Wetzel County.  
 Stamp Deputy—Charles W. Dietrich, Ohio County.

#### Field Division (Parkersburg)

Chief of Division—F. Roy Yoke, Monongalia County.  
 Secretary to Chief of Division—

Collector—Walter R. Thurmond, Logan.

Secretary to Collector—Gladys H. Scroggins, Parkersburg.

Assistant Collector—Hugh R. Ferrell, Parkersburg.

Chief Field Officer—F. Roy Yoke, Parkersburg.

#### Income Tax Division (Parkersburg)

Chief of Division—R. T. Stealy, Wood County.

Assistant Chief of Division—Ernest P. Witt, Mercer County.

Auditor—Robb N. Keyser, Barbour County.

Control Chief—Julia A. Creel, Wood County.

Claims Clerk—Nan A. Davis, Wood County.

Bookkeeper—Rita M. Barrett, Wood County.

Assistant Bookkeeper—Joy Utterlack, Wood County.

Stenographer—Ruth McGuinness, Wood County.

Stenographer—Chelsea Conaway, Wood County.

#### Miscellaneous Tax Division (Parkersburg)

Chief of Division—W. B. Poling, Wood County.

Section Chief—Carl D. Jackson, Calhoun County.

Section Chief—Gordon M. Wooddell, Webster County.

Stenographer—Alma Ecker, Wood County.

Stenographer—Roanna Sims, Wood County.

#### Processing Tax Division (Parkersburg)

Chief of Division—Emmett C. Jeffrey, Kanawha County.

Bookkeeper—Julius R. Henrichsen, Kanawha County.

Bookkeeper—Odessa Shaffer, Upshur County.

Stenographer—Lina R. Forbes, Raleigh County.

Office Deputy—Robert Lee Jack, Gilmer County.

General Bookkeeper—John B. Mitchell, Lewis County.

Disbursing Clerk—Edith R. Smoot, Wood County.

Supply Officer—Mark B. Condry, Harrison County.

Nelle G. Curry, Wood County.

Stenographer—Agla McVey, Kanawha County.

## Deputies

Parkersburg—A. W. Brown, Roane County; Robt. H. Mollohan, Gilmer County; Wm. H. Vaught, Mason County.

Wheeling—J. Ross Sears, Marshall County; J. E. Bloyd, Marshall County; F. M. Loudin, Ritchie County; J. J. P. O'Brien, Ohio County; Jos. Connell, Harrison County.

Morgantown—F. M. Lucas, Monongalia County.

Fairmont—Eugene C. Taylor, Marion County.

Martinsburg—Glenn J. Moomau, Pendleton County; A. H. McCutcheon, Webster County.

Clarksburg—May F. Connell, Harrison County; Crawford C. Clelland,

Wirt County; Harrison Everett, Logan County.

Elkins—C. H. Marsteller, Randolph County.

Mt. Hope—C. Lance Marshall, Fayette County.

Charleston—Emory Kirby, Boone County; H. R. McNeer, Kanawha County; D. B. Stollings, Boone County.

Bluefield—W. R. Dunman, Wyoming County.

Logan—W. V. McNemar, Logan County.

Welch—J. Harmon Sites, McDowell County.

Huntington—John T. Pancake, Cabell County; R. M. Boggess, Cabell County; Lee D. Newman, Cabell County.

## HOME OWNERS' LOAN CORPORATION

## MAIN OFFICE, DISTRICT NO. 4—(CHARLESTON)



WALTER VERGIL ROSS, (D), of Bluefield, State Manager of Home Owners' Loan Corporation, was born September 7, 1896, at Henry, Virginia, son of Charles L. and Annie E. Ross; educated in the public schools; graduate of Washington & Lee University; Second Lieutenant, World War; married June 22, 1922, to Katherine Mc-

Clung; lawyer; has served as court reporter; prosecuting attorney of Mercer County, 1924-28; chairman Democratic County Executive Committee, 1930; elected prosecuting attorney in 1932, resigning July 12, 1933, to accept appointment as State Manager of Home Owners' Loan Corporation.

State Manager—Walter V. Ross, Bluefield.

Assistant State Manager—M Edmiston, Buckhannon.

Assistant State Manager—Charles H. Green, Bluefield.

State Counsel—Ralph M. Hiner, Franklin.

Assistant State Counsel—Howard Caplan, Clarksburg.

Chief Appraiser—Commodore D. Dotson, Parkersburg.

Assistant Chief Appraiser—J. F. Bedell, Charleston.

Field Representative—John L. Marsh, Wheeling.

Loan Closing Supervisor—Robert H. Kidd, Grafton.

Loan Closing Supervisor—Alex L. Garred, Huntington.

Loan Closing Supervisor—G. H. Crumpecker, Princeton.

Loan Closing Supervisor—W. W. Cannon, Hurricane.

District Appraiser 4th District—D. Blain Shaw, Charleston.

Preliminary Investigator—Charles M. Connell, Fairmont.

Cashier—F. J. Farnsworth, Buckhannon.

Bookkeeper—Willard Robinson, Logan.



Assistant Bookkeeper—Ernest C. Smith, Weston.

Office Manager—Flora Breeding Hudson, Bluefield.

Secretary to State Manager—Mabel M. Howie, Sutton.

Application Clerk—Myra Johnson Posson, Charleston.

Secretary—Lutle H. Amos, Charleston.

Secretary—Lina L. Bowling, Bluefield.

File Clerk—Mrs. E. S. Bush, Charleston.

Stenographer—M a r t h a Chapman, Glenville.

Stenographer—Louise P. Hill, Charleston.

Stenographer—Dorothy McFarlane, Charleston.

Stenographer—Lydia O'Neill, Charleston.

Stenographer—Ruth E. Mayslles, Grafton.

Typist—Hawes E. Brown, Charleston.

Typist—Grace E. Herne, Charleston.

Typist—Stella Bishop, Logan.

Typist—Margaret Austin, Charleston.

Messenger-Janitor—S. W. Allen, Bluefield.

#### District Office No. 1—(Wheeling)

District Manager—Will F. Garvey.  
District Counsel—Carl B. Galbraith.  
District Appraiser—John J. Min-  
kemyer.

Application Clerk—Virginia Quinn.  
Typist—Elizabeth Keller.

#### District Office No. 2—(Martinsburg)

District Manager—John S. Alfriend,  
Jr.  
District Counsel—W. W. Downey.

District Appraiser—Rush D. Holt.  
Application Clerk—Edna Amos.  
Typist—Garland H. Moore.

#### District Office No. 3—(Bluefield)

District Manager—E. C. Taylor.  
District Counsel—A. J. Lubliner.  
District Appraiser—B. H. McCulloch.

Application Clerk—Mae E. Smith.  
Typist—Virginia Waskey.

#### District Office No. 4—(Huntington)

District Agent—L. L. May.  
Application Clerk—Esther B. Simon.

Typist—Hazel Kinnaird.

### COUNTY ATTORNEYS AND APPRAISERS

#### Barbour County

Attorney, H. J. Poling, Philippi.  
Appraiser, Dillon P. Baughman,  
Philippi, R. F. D. No. 5.

#### Berkeley County

Attorney, A. C. McIntire, Martins-  
burg.  
Appraiser, Robert S. Thompson, Sr.,  
Martinsburg.

#### Boone County

Attorney, W. S. Shepherd, Jr.,  
Madison.  
Appraiser, E. E. White, Madison.

#### Braxton County

Attorney, Charles A. Duffield, Jr.,  
Sutton.  
Appraiser, Omer P. Frame, Gass-  
away.

#### Brooke County

Attorney, Abraham Pinsky, Wells-  
burg.  
Appraiser, Joseph Hedges, Wells-  
burg.

#### Cabell County

Attorney, Lawrence L. Wilson,  
Huntington.  
Appraisers, Harvey C. Taylor, Hunt-  
ington; Jas. M. Ross, Jr., Huntington.

#### Calhoun County

Attorney, B. E. Ferrell, Grantsville.  
Appraiser, R. J. Knotts, Grantsville.

#### Clay County

Attorney, B. C. Eakle, Clay.  
Appraiser, A. J. Pugh, Glen.

#### Doddridge County

Attorney, (Vacancy)  
Appraiser, Tolbert Sutton, Smith-  
burg.

#### Fayette County

Attorney, Arthur L. Russell, Fayette-  
ville.  
Appraiser, James A. Rowan, Kings-  
ton.

#### Gilmer County

Attorney, Bantz W. Craddock, Glen-  
ville.  
Appraiser, C. W. Marsh, Glenville.

#### Grant County

Attorney, K. C. Van Meter, Jr.,  
Petersburg.  
Appraiser, James W. Park, Peters-  
burg.

**Greenbrier County**

Attorney, S. M. Austin, Lewisburg.  
Appraiser, N. S. Arbuckle, Lewisburg.

**Hampshire County**

Attorney, L. V. Thompson, Romney.  
Appraiser, C. Heber Parsons, Romney.

**Hancock County**

Attorney, George L. Bambrick, New Cumberland.  
Appraiser, Kenneth Hill, New Cumberland.

**Hardy County**

Attorney, Harlan M. Calhoun, Jr., Moorefield.  
Appraiser, Julian Chipley, Moorefield.

**Harrison County**

Attorney, Byron B. Randolph, Clarksburg.  
Appraisers, L. D. Lowther, Salem; Seby Wolfe, Lost Creek.

**Jackson County**

Attorney, G. Burton Crow, Ripley.  
Appraiser, George Johnson, Ripley.

**Jefferson County**

Attorney, James M. Mason, Jr., Charles Town.  
Appraiser, Clayton L. Haines, Charles Town.

**Kanawha County**

Attorney, Alvin J. Barnhart, Charleston.  
Appraisers, J. S. Cochran, Charleston; Clayton Halstead, Frame; Benjamin F. Watson, Shrewsbury.

**Lewis County**

Attorney, George I. Davisson, Weston.  
Appraiser, W. H. Warren, Weston.

**Lincoln County**

Attorney, C. E. Burns, Hamlin.  
Appraiser, John McGhee, Hamlin.

**Logan County**

Attorney, James E. Greever, Logan.  
Appraiser, A. B. C. Bray, Jr., Logan.

**Marion County**

Attorney, (Vacancy)  
Appraisers, T. L. Burchinal, Fairmont; W. H. Spedden, Fairmont.

**Marshall County**

Attorney, John C. Hopkins, Moundsville.  
Appraiser, John C. Myers, Moundsville.

**Mason County**

Attorney, George G. Somerville, Point Pleasant.  
Appraiser, John H. Hutchinson, Point Pleasant.

**Mercer County**

Attorney, Sidney J. Kwass, Bluefield.  
Appraisers, T. O'J. Wilson, Bluefield; E. T. Tyree, Bluefield; O. H. Ballard, Princeton; Roy T. Wright, Matoaka.

**Mineral County**

Attorney, Harry R. Taylor, Keyser.  
Appraiser, Thomas W. Gocke, Piedmont.

**Mingo County**

Attorney, George W. Crawford, Williamson.  
Appraiser, W. F. Hutchinson, Williamson.

**Monongalia County**

Attorney, Minter L. Wilson, Morgantown.  
Appraisers, Howard L. Swisher, Morgantown; F. Guy Ash, Morgantown.

**Monroe County**

Attorney, W. M. Lafon, Union.  
Appraiser, F. G. Lobban, Alderson.

**Morgan County**

Attorney, A. C. McIntire, Martinsburg.  
Appraiser, A. B. Helsley, Berkeley Springs.

**McDowell County**

Attorney, E. C. Marshall, Welch.  
Appraiser, Grover C. Johnson, Welch.

**Nicholas County**

Attorney, A. N. Breckenbridge, Summersville.  
Appraiser, James McKensie, Richwood.

**Ohio County**

Attorney, Tom B. Foulk, Wheeling.  
Appraisers, Mike Mahoney, Wheeling; Harry C. Miller, Wheeling.

**Pendleton County**

Attorney, William McCoy, Franklin.  
Appraiser, Ed. S. Johnson, Franklin.

**Pleasants County**

Attorney, G. D. Smith, St. Mary's.  
Appraiser, O. C. Barkwill, St. Mary's.

**Pocahontas County**

Attorney, P. T. Ward, Marlinton.  
Appraiser, J. A. McLaughlin, Marlinton.

**Preston County**

Attorney, Howard J. Gibson, Kingwood.  
Appraiser, Hayes Sapp, Newburg.

**Putnam County**

Attorney, Stuart M. Wood, Winfield.  
Appraiser, Carlisle Riffe, Hurricane.

**Raleigh County**

Attorney, Kyie D. Harper, Beckley.  
Appraiser, B. E. Carter, Beckley.

**Randolph County**

Attorney, C. O. Strieby, Elkins.  
Appraisers, Frank C. Baker, Elkins;  
W. R. Cromwell, Elkins.

**Ritchie County**

Attorney, H. Rudkin Taylor, Harrisville.  
Appraisers, D. E. McGregor, Harrisville;  
Robert J. Broadwater, Toll Gate.

**Roane County**

Attorney, Amos E. Kenney, Spencer.  
Appraiser, L. A. Douglass, Spencer.

**Summers County**

Attorney, Walter Elswick, Hinton.  
Appraiser, E. B. Fox, Hinton.

**Taylor County**

Attorney, Harry Friedman, Grafton.  
Appraisers, Wm. N. Malone, Grafton;  
Harland Kelly, Grafton.

**Tucker County**

Attorney, James P. Scott, Parsons.  
Appraiser, Frederick J. Meyer, Davis.

**Tyler County**

Attorney, John H. McCoy, Sistersville.  
Appraiser, Don L. Riggle, Middlebourne.

**Upshur County**

Attorney, Jacob S. Hyer, Buckhannon.  
Appraiser, Karl B. Sexton, Buckhannon.

**Wayne County**

Attorney, Milton J. Ferguson, Wayne.  
Appraisers, C. W. Thomson, Kenova;  
W. A. Lucas, Huntington.

**Webster County**

Attorney, W. L. Wooddell, Webster Springs.  
Appraiser, W. C. Cooper, Webster Springs.

**Wetzel County**

Attorney, A. C. Chapman, New Martinsville.  
Appraiser, W. B. Keifer, Paden City.

**Wirt County**

Attorney, J. Henry Smith, Elizabeth.  
Appraiser, Charles Bumgardner, Elizabeth.

**Wood County**

Attorney, David F. Turner, Parkersburg.  
Appraisers, J. O. Mead, Parkersburg;  
T. J. Garrity, Parkersburg.

**Wyoming County**

Attorney, M. P. Howard, Pineville.  
Appraiser, John A. Ball, Mullens.



# POSTAL

## POST OFFICES IN WEST VIRGINIA

|                    |      |
|--------------------|------|
| First Class .....  | 10   |
| Second Class ..... | 15   |
| Third Class .....  | 136  |
| Fourth Class ..... | 1782 |
| Total.....         | 1943 |

## FIRST, SECOND, AND THIRD CLASS POST OFFICES

July 1, 1933

The postmasters at these offices are appointed by the President and confirmed by the Senate.

F, offices having city delivery. G, offices located in Government buildings.

V, offices having village delivery.

Post offices of the first and second classes are direct or central accounting.

Post offices of the third and fourth classes are district offices.

| Office                    | Class | Salary  | Office                  | Class | Salary |
|---------------------------|-------|---------|-------------------------|-------|--------|
| Albright .....            | 3     | \$1,200 | Fairview .....          | 3     | 1,700  |
| Alderson .....            | 2     | 2,700   | Farmington .....        | 3     | 1,600  |
| Amherstdale .....         | 3     | 1,300   | Fayetteville .....      | 3     | 2,400  |
| Ansted .....              | 3     | 1,700   | Flemington .....        | 3     | 1,400  |
| Athens .....              | 3     | 1,900   | Follansbee (F) .....    | 3     | 2,400  |
| Barboursville .....       | 3     | 1,900   | Franklin .....          | 3     | 1,700  |
| Barrackville .....        | 3     | 1,300   | Freeman .....           | 3     | 1,300  |
| Bartley .....             | 3     | 1,100   | Gary .....              | 3     | 1,900  |
| Beckley (F) .....         | 1     | 3,200   | Gassaway .....          | 3     | 2,000  |
| Belington .....           | 3     | 2,000   | Gauley Bridge .....     | 3     | 1,700  |
| Belle .....               | 3     | 1,800   | Glen Dale .....         | 3     | 1,500  |
| Benwood (V) .....         | 3     | 1,300   | Glen Rogers .....       | 3     | 1,400  |
| Berkeley Springs .....    | 3     | 2,100   | Glenville .....         | 3     | 2,200  |
| Berwind .....             | 3     | 1,600   | Grafton (G, F) .....    | 3     | 2,800  |
| Bethany .....             | 3     | 2,000   | Grantsville .....       | 3     | 2,000  |
| Bluefield (G, F) .....    | 1     | 3,600   | Grant Town .....        | 3     | 1,300  |
| Bramwell .....            | 3     | 1,500   | Hamlin .....            | 3     | 1,600  |
| Branchland .....          | 3     | 1,100   | Harpers Ferry .....     | 3     | 1,900  |
| Bridgeport .....          | 3     | 1,800   | Harrisville .....       | 3     | 2,100  |
| Buckhannon (G, F) .....   | 2     | 2,600   | Hedgesville .....       | 3     | 1,100  |
| Buffalo .....             | 3     | 1,200   | Hemphill .....          | 3     | 1,100  |
| Burnsville .....          | 3     | 1,500   | Hinton (G, F) .....     | 3     | 2,500  |
| Cabin Creek .....         | 3     | 1,300   | Holden .....            | 3     | 2,000  |
| Cairo .....               | 3     | 1,700   | Holidays Cove .....     | 3     | 2,400  |
| Cameron .....             | 2     | 2,400   | Hopemont .....          | 3     | 1,800  |
| Cass .....                | 3     | 1,600   | Hundred .....           | 3     | 1,800  |
| Cedar Grove .....         | 3     | 1,100   | Huntington (G, F) ..... | 1     | 4,200  |
| Ceredo .....              | 3     | 1,300   | Hurricane .....         | 3     | 1,800  |
| Charleston (G, F) .....   | 1     | 5,000   | Jaeger .....            | 3     | 1,800  |
| Charles Town (G, F) ..... | 2     | 2,500   | Institute .....         | 3     | 1,800  |
| Chester (F) .....         | 2     | 2,400   | Jane Lew .....          | 3     | 1,500  |
| Clarksburg (G, F) .....   | 1     | 3,800   | Kenova (F) .....        | 3     | 2,300  |
| Clay .....                | 3     | 1,600   | Keyser (F) .....        | 3     | 2,700  |
| Clendenin .....           | 3     | 2,000   | Keystone .....          | 3     | 2,100  |
| Coalwood .....            | 3     | 1,400   | Kimball .....           | 3     | 2,100  |
| Cowen .....               | 3     | 1,100   | Kingston .....          | 3     | 1,300  |
| Davis .....               | 3     | 1,900   | Kingwood (V) .....      | 3     | 2,200  |
| Davy .....                | 3     | 1,300   | Lewisburg .....         | 3     | 2,500  |
| Dunbar (F) .....          | 2     | 2,500   | Littleton .....         | 3     | 1,400  |
| Dundon .....              | 3     | 1,500   | Logan (F) .....         | 3     | 2,800  |
| Durbin .....              | 3     | 1,100   | Lorado .....            | 3     | 1,300  |
| East Rainelle .....       | 3     | 1,700   | Lost Creek .....        | 3     | 1,400  |
| Eccles .....              | 3     | 1,100   | Lumberport .....        | 3     | 1,600  |
| Elizabeth .....           | 3     | 1,700   | McComas .....           | 3     | 1,500  |
| Elkhorn .....             | 3     | 1,400   | McMechen (V) .....      | 3     | 1,900  |
| Elkins (G, F) .....       | 2     | 2,900   | Mabscott .....          | 3     | 1,500  |
| Fairmont (G, F) .....     | 1     | 3,600   | MacDonald .....         | 3     | 2,100  |

| Office                  | Class | Salary | Office                | Class | Salary |
|-------------------------|-------|--------|-----------------------|-------|--------|
| Madison                 | 3     | 2,100  | Reedy                 | 3     | 1,100  |
| Mannington (F)          | 2     | 2,400  | Renick                | 3     | 1,200  |
| Marlinton (V)           | 2     | 2,400  | Richwood (F)          | 2     | 2,400  |
| Martinsburg (G, F)      | 1     | 3,400  | Ridgeley              | 3     | 1,200  |
| Mason Town              | 3     | 1,300  | Ripley                | 3     | 2,000  |
| Matewan                 | 3     | 1,400  | Rivesville            | 3     | 1,300  |
| Matoaka                 | 3     | 1,900  | Romney                | 2     | 2,400  |
| Middlebourne            | 3     | 2,000  | Ronceverte (V)        | 2     | 2,500  |
| Mill Creek              | 3     | 1,100  | Rowlesburg            | 3     | 1,300  |
| Milton                  | 3     | 1,900  | Saint Albans (F)      | 2     | 2,400  |
| Montgomery (F)          | 2     | 2,600  | Saint Marys (F)       | 2     | 2,500  |
| Moorefield              | 3     | 2,100  | Salem (F)             | 2     | 2,400  |
| Morgantown (G, F)       | 1     | 3,500  | Scarbro               | 3     | 1,400  |
| Moundsville (G, F)      | 2     | 3,000  | Sharples              | 3     | 1,100  |
| Mount Hope              | 2     | 2,400  | Shepherdstown         | 2     | 2,100  |
| Mullens                 | 2     | 2,400  | Shinnston (F)         | 2     | 2,400  |
| Newburg                 | 3     | 1,600  | Sistersville (G, F)   | 2     | 2,600  |
| New Cumberland          | 3     | 2,100  | Smithfield            | 3     | 1,300  |
| Newell                  | 2     | 2,400  | Spencer (F)           | 2     | 2,500  |
| New Martinsville (G, F) | 2     | 2,500  | Summersville          | 3     | 1,300  |
| Nitro                   | 3     | 2,100  | Sutton                | 3     | 2,200  |
| Northfork               | 3     | 2,300  | Terra Alta (V)        | 3     | 2,100  |
| Nutter Fort             | 3     | 1,100  | Thomas                | 3     | 1,900  |
| Oak Hill                | 2     | 2,400  | Thurmond              | 3     | 1,500  |
| Omar                    | 3     | 1,300  | Triadelphia           | 3     | 1,100  |
| Owens                   | 3     | 1,900  | Tunnelton             | 3     | 1,700  |
| Paden City              | 3     | 2,100  | Union                 | 3     | 1,600  |
| Parkersburg (G, F)      | 1     | 3,700  | Wallace               | 3     | 1,200  |
| Parsons                 | 3     | 2,100  | Walton                | 3     | 1,300  |
| Paw Paw                 | 3     | 1,500  | War                   | 3     | 1,800  |
| Peach Creek             | 3     | 1,300  | Wardensville          | 3     | 1,100  |
| Pennsboro               | 3     | 2,200  | Wayne                 | 3     | 1,800  |
| Petersburg (V)          | 3     | 2,100  | Webster Springs       | 3     | 2,100  |
| Philippi (V)            | 2     | 2,400  | Weirton               | 2     | 2,800  |
| Pickens                 | 3     | 1,200  | Welch (F)             | 2     | 2,800  |
| Piedmont (F)            | 3     | 2,300  | Wellsburg (G, F)      | 2     | 2,700  |
| Pine Grove              | 3     | 1,400  | West Liberty          | 3     | 1,100  |
| Pineville               | 3     | 1,500  | Weston (F)            | 2     | 2,800  |
| Point Pleasant (G, F)   | 2     | 2,500  | West Union (V)        | 3     | 2,200  |
| Powellton               | 3     | 1,200  | Wheeling (G, F)       | 1     | 4,500  |
| Princeton (F)           | 2     | 2,700  | White Sulphur Springs | 2     | 2,500  |
| Quinwood                | 3     | 1,300  | Whitesville           | 3     | 1,400  |
| Rainelle                | 3     | 1,800  | Widen                 | 3     | 1,400  |
| Raleigh                 | 3     | 1,300  | Williamson (G, F)     | 2     | 2,900  |
| Ranson                  | 3     | 1,100  | Williamstown (V)      | 3     | 1,900  |
| Ravenswood              | 3     | 2,300  | Winding Gulf          | 3     | 1,100  |
| Reedsville              | 3     | 1,100  | Winona                | 3     | 1,100  |

## \*POST OFFICES IN WEST VIRGINIA

(Corrected to Oct. 1, 1933)

### A

|                |          |             |            |
|----------------|----------|-------------|------------|
| Abbott         | Upshur   | Allster     | Wetzel     |
| Abney          | Raleigh  | Alloy       | Fayette    |
| Abraham        | Raleigh  | Alma        | Tyler      |
| Accoville      | Logan    | Alpena      | Randolph   |
| Acme           | Kanawha  | Apoca       | Wyoming    |
| Acup           | Kanawha  | Altizer     | Calhoun    |
| Ada            | Mercer   | Alton       | Upshur     |
| Adrian         | Upshur   | Alum Bridge | Lewis      |
| Advent         | Jackson  | Alum Creek  | Kanawha    |
| Affinity       | Raleigh  | Alvon       | Greenbrier |
| Albert         | Tucker   | Alvy        | Tyler      |
| Albion         | Nicholas | Amblerburg  | Preston    |
| Albright       | Preston  | Amboy       | Preston    |
| Alderson       | Monroe   | Ambrosia    | Mason      |
| Alexander      | Upshur   | Ameagle     | Raleigh    |
| Algoma         | McDowell | Amherstdale | Logan      |
| Alkol          | Lincoln  | Amigo       | Raleigh    |
| Allen          | Lincoln  | Amma        | Roane      |
| Allen Junction | Wyoming  | Anawalt     | McDowell   |
| Allingdale     | Nicholas | Angerona    | Jackson    |
|                |          | Anjean      | Greenbrier |
|                |          | Anmoore     | Harrison   |

\*All post offices in this state are money-order offices. County seats are designated by capital letters.

Annamoriah ..... Calhoun  
 Ansted ..... Fayette  
 Anthony ..... Greenbrier  
 Antioch ..... Mineral  
 Apgah ..... Kanawha  
 Apple Farm ..... Calhoun  
 Apple Grove ..... Mason  
 Arbovale ..... Pocahontas  
 Arbuckle ..... Mason  
 Arcola ..... Webster  
 Arden ..... Harbaur  
 Arista ..... Mercer  
 Arlee ..... Mason  
 Arlington ..... Upshur  
 Arnett ..... Raleigh  
 Arnoldsburg ..... Calhoun  
 Arthur ..... Grant  
 Artie ..... Raleigh  
 Arvilla ..... Pleasants  
 Asbury ..... Greenbrier  
 Asco ..... McDowell  
 Ashford ..... Boone  
 Ashland ..... McDowell  
 Ashley ..... Doddridge  
 Ashton ..... Mason  
 Assurance ..... Monroe  
 Athens ..... Mercer  
 Auburn ..... Ritchie  
 Augusta ..... Hampshire  
 Aurora ..... Preston  
 Auto ..... Greenbrier  
 Avon ..... Doddridge  
 Avondale ..... McDowell

**B**

Backus ..... Fayette  
 Baileysville ..... Wyoming  
 Baisden ..... Mingo  
 Baker ..... Hardy  
 Bakerton ..... Jefferson  
 Bald Knob ..... Boone  
 Baldwin ..... Gilmer  
 Ballard ..... Monroe  
 Ballengee ..... Summers  
 Bamboo ..... Nicholas  
 Banco ..... Logan  
 Bancroft ..... Putnam  
 Barboursville ..... Cabell  
 Bardane ..... Jefferson  
 Barn ..... Mercer  
 Barnabus ..... Logan  
 Barnum ..... Mineral  
 Barrackville ..... Marion  
 Barrett ..... Boone  
 Bartley ..... McDowell  
 Bartow ..... Pocahontas  
 Basin ..... Wyoming  
 Bass ..... Hardy  
 Baxter ..... Marion  
 Bayard ..... Grant  
 Bays ..... Nicholas  
 Beard ..... Pocahontas  
 Beards Fork ..... Fayette  
 Bearsville ..... Tyler  
 Beatrice ..... Ritchie  
 Bebee ..... Wetzel  
 BECKLEY ..... Raleigh  
 Beckwith ..... Fayette  
 Bedington ..... Berkeley  
 Bee ..... Putnam  
 Beech ..... Calhoun  
 Beechbottom ..... Brooke  
 Beech Hill ..... Mason  
 Beelick Knob ..... Fayette  
 Beeson ..... Mercer  
 Belmont ..... Braxton  
 Belgrove ..... Jackson  
 Bellington ..... Barbaur  
 Bellburn ..... Greenbrier  
 Belle ..... Kanawha  
 Bellepoint ..... Summers

Belleville ..... Wood  
 Bellton ..... Marshall  
 Bellwood ..... Fayette  
 Belmont ..... Pleasants  
 Belo ..... Mingo  
 Belt ..... Hampshire  
 Belva ..... Nicholas  
 Bemis ..... Randolph  
 Benbush ..... Tucker  
 Bennett ..... Gilmer  
 Bens Run ..... Tyler  
 Bentree ..... Nicholas  
 Benwood ..... Marshall  
 Berea ..... Ritchie  
 Bergoo ..... Webster  
 BERRYLEY SPRINGS ..... Morgan  
 Bernie ..... Lincoln  
 Berryburg ..... Barbour  
 Berwind ..... McDowell  
 Beryl ..... Mineral  
 Besoco ..... Raleigh  
 Bethany ..... Brooke  
 Beverly ..... Randolph  
 Bias ..... Mingo  
 Bickmore ..... Clay  
 Bigbend ..... Calhoun  
 Big Chimney ..... Kanawha  
 Big Creek ..... Logan  
 Big Four ..... McDowell  
 Big Isaac ..... Doddridge  
 Big Otter ..... Clay  
 Big Run ..... Wetzel  
 Big Sandy ..... McDowell  
 Big Springs ..... Calhoun  
 Bim ..... Boone  
 Bingham ..... Greenbrier  
 Birch River ..... Nicholas  
 Birch Run ..... Clay  
 Birchtown ..... Raleigh  
 Bismarck ..... Grant  
 Blacksville ..... Monongalia  
 Blaine ..... Mineral  
 Blair ..... Logan  
 Blakeley ..... Kanawha  
 Blaker Mills ..... Greenbrier  
 Blandville ..... Doddridge  
 Bloomery ..... Hampshire  
 Bloomingrose ..... Boone  
 Bloomington ..... Roane  
 Blue Creek ..... Kanawha  
 Bluefield ..... Mercer  
 Blue Jay ..... Raleigh  
 Bluespring ..... Randolph  
 Bluestone ..... Mercer  
 Blue Sulphur Springs ..... Greenbrier  
 Board Tree ..... Marshall  
 Boaz ..... Wood  
 Boggs ..... Webster  
 Bolair ..... Webster  
 Bolivar ..... Jefferson  
 Bolt ..... Raleigh  
 Bomont ..... Clay  
 Bonnie ..... Braxton  
 Boomer ..... Fayette  
 Boone ..... Fayette  
 Booth ..... Monongalia  
 Borderland ..... Mingo  
 Bowden ..... Randolph  
 Bower ..... Braxton  
 Bowles ..... Lincoln  
 Bowermont ..... Kanawha  
 Boyer ..... Pocahontas  
 Bozoo ..... Monroe  
 Brabant ..... Wayne  
 Bradshaw ..... McDowell  
 Brady ..... Monongalia  
 Bradyville ..... Lincoln  
 Braeholm ..... Logan  
 Bramwell ..... Mercer  
 Branchland ..... Lincoln  
 Brandonville ..... Preston  
 Brandywine ..... Pendleton

|                       |            |
|-----------------------|------------|
| Braxton .....         | Braxton    |
| Breeden .....         | Mingo      |
| Bretz .....           | Preston    |
| Bridgeport .....      | Harrison   |
| Bristol .....         | Harrison   |
| Brohard .....         | Ritchie    |
| Brood .....           | Pendleton  |
| Brooklyn .....        | Fayette    |
| Brosius .....         | Morgan     |
| Brounland .....       | Kanawha    |
| Brown .....           | Harrison   |
| Brownnton .....       | Barbour    |
| Bruce .....           | Nicholas   |
| Bruceton Mills .....  | Preston    |
| Brushy Run .....      | Pendleton  |
| Buck .....            | Summers    |
| Buckeye .....         | Pocahontas |
| BUCKHANNON .....      | Upshur     |
| Bud .....             | Wyoming    |
| Buffalo .....         | Putnam     |
| Bulger .....          | Lincoln    |
| Bunker Hill .....     | Berkeley   |
| Burlington .....      | Mineral    |
| Burning Springs ..... | Wirt       |
| Burnsville .....      | Braxton    |
| Burnt House .....     | Ritchie    |
| Burnwell .....        | Kanawha    |
| Burr .....            | Pocahontas |
| Burton .....          | Wetzel     |
| Byrnside .....        | Putnam     |

C

|                        |            |
|------------------------|------------|
| Cabell .....           | Boone      |
| Cabin Creek .....      | Kanawha    |
| Cainsburg .....        | Roane      |
| Cairo .....            | Ritchie    |
| Caldwell .....         | Greenbrier |
| Calvin .....           | Nicholas   |
| Camden .....           | Lewis      |
| Camden-on-Gauley ..... | Webster    |
| Cameron .....          | Marshall   |
| Camp Allegheny .....   | Greenbrier |
| Camp Creek .....       | Mercer     |
| Campsfab .....         | Greenbrier |
| Canaan .....           | Upshur     |
| Canebrake .....        | McDowell   |
| Canfield .....         | Braxton    |
| Cannelton .....        | Fayette    |
| Canvas .....           | Nicholas   |
| Capehart .....         | Mason      |
| Capels .....           | McDowell   |
| Caperton .....         | Fayette    |
| Capon Bridge .....     | Hampshire  |
| Capon Springs .....    | Hampshire  |
| Captina .....          | Marshall   |
| Carbon .....           | Kanawha    |
| Carbondale .....       | Fayette    |
| Caress .....           | Braxton    |
| Caretta .....          | McDowell   |
| Carl .....             | Nicholas   |
| Carlisle .....         | Fayette    |
| Carolina .....         | Marlon     |
| Cascade .....          | Preston    |
| Cashmere .....         | Monroe     |
| Cass .....             | Pocahontas |
| Cassie .....           | Wayne      |
| Cassity .....          | Randolph   |
| Cassville .....        | Monongalia |
| Catawba .....          | Marlon     |
| Cave .....             | Pendleton  |
| Cecil .....            | Taylor     |
| Cedar Grove .....      | Kanawha    |
| Cedarville .....       | Gilmer     |
| Center Point .....     | Doddridge  |
| Centralla .....        | Braxton    |
| Central Station .....  | Doddridge  |
| Century .....          | Barbour    |
| Ceredo .....           | Wayne      |
| Chapel .....           | Braxton    |
| Chapmanville .....     | Logan      |
| CHARLESTON .....       | Kanawha    |

BRANCH POST OFFICE  
South Charleston (Ind.)  
STATIONS A AND B

|                    |            |
|--------------------|------------|
| CHARLES TOWN ..... | Jefferson  |
| Charmco .....      | Greenbrier |
| Chattaroy .....    | Mingo      |
| Cheat Bridge ..... | Randolph   |
| Cheyland .....     | Kanawha    |
| Cherry Grove ..... | Pendleton  |
| Cherry Run .....   | Morgan     |
| Chesapeake .....   | Kanawha    |
| Chester .....      | Hancock    |
| Chloe .....        | Calhoun    |
| Christian .....    | Logan      |
| Cicerone .....     | Roane      |
| Cinco .....        | Kanawha    |
| Cinderella .....   | Mingo      |
| Circleville .....  | Pendleton  |
| Claremont .....    | Fayette    |
| CLARKSBURG .....   | Harrison   |

BRANCH POST OFFICES  
Park  
STATIONS A, B AND C

|                     |            |
|---------------------|------------|
| CLAY .....          | Clay       |
| Clayton .....       | Summers    |
| Clearco .....       | Greenbrier |
| Clear Creek .....   | Raleigh    |
| Clear Fork .....    | Wyoming    |
| Clem .....          | Braxton    |
| Clendenin .....     | Kanawha    |
| Cleveland .....     | Webster    |
| Clifftop .....      | Fayette    |
| Clifton .....       | Mason      |
| Clifton Mills ..... | Preston    |
| Clifty .....        | Fayette    |
| Clintonville .....  | Greenbrier |
| Clio .....          | Roane      |
| Clothier .....      | Logan      |
| Clover .....        | Roane      |
| Clover Lick .....   | Pocahontas |
| Coalburg .....      | Kanawha    |
| Coal City .....     | Raleigh    |
| Coaldale .....      | Mercer     |
| Coal Fork .....     | Kanawha    |
| Coalton .....       | Randolph   |
| Coalwood .....      | McDowell   |
| Coburn .....        | Wetzel     |
| Coco .....          | Kanawha    |
| Coe .....           | Nicholas   |
| Cokeleys .....      | Ritchie    |
| Coketon .....       | Tucker     |
| Colcord .....       | Raleigh    |
| Cold Stream .....   | Hampshire  |
| Coldwater .....     | Doddridge  |
| Colfax .....        | Marlon     |
| Colliers .....      | Brooke     |
| Comfort .....       | Boone      |
| Concho .....        | Fayette    |
| Confidence .....    | Putnam     |
| Congo .....         | Hancock    |
| Cool Ridge .....    | Raleigh    |
| Coopers .....       | Mercer     |
| Copen .....         | Braxton    |
| Cordova .....       | Greenbrier |
| Core .....          | Monongalia |
| Corinne .....       | Wyoming    |
| Corinth .....       | Preston    |
| Corley .....        | Braxton    |
| Corliss .....       | Fayette    |
| Corner .....        | Grant      |
| Cornstalk .....     | Greenbrier |
| Cornwallis .....    | Ritchie    |
| Corton .....        | Kanawha    |
| Costa .....         | Boone      |
| Cottageville .....  | Jackson    |
| Countsville .....   | Roane      |
| Cove Gap .....      | Wayne      |
| Covel .....         | Wyoming    |
| Cowen .....         | Webster    |
| Coxs Mills .....    | Gilmer     |
| Crab Orchard .....  | Raleigh    |
| Crag .....          | Greenbrier |



Craigsville ..... Nicholas  
 Cranberry ..... Raleigh  
 Crawford ..... Lewis  
 Crawley ..... Greenbrier  
 Creamery ..... Monroe  
 Creekvale ..... Hampshire  
 Cremo ..... Calhoun  
 Cressmont ..... Clay  
 Creston ..... Wirt  
 Crichton ..... Greenbrier  
 Crickmer ..... Fayette  
 Crites ..... Logan  
 Crosby ..... Clay  
 Crow ..... Raleigh  
 Crown ..... Logan  
 Crown Hill ..... Kanawha  
 Crow Summit ..... Jackson  
 Crum ..... Wayne  
 Crumpler ..... McDowell  
 Crumps Bottom ..... Summers  
 Crystal ..... Mercer  
 Cucumber ..... McDowell  
 Culloden ..... Cabell  
 Cunard ..... Fayette  
 Curry ..... Logan  
 Cutlips ..... Braxton  
 Cuzzart ..... Preston  
 Cuzzie ..... Lincoln  
 Cyclone ..... Wyoming  
 Czar ..... Randolph

D

Dahmer ..... Pendleton  
 Dale ..... Tyler  
 Dallas ..... Marshall  
 Dameron ..... Raleigh  
 Danese ..... Fayette  
 Daniels ..... Raleigh  
 Danville ..... Boone  
 Darke ..... Jefferson  
 Dartmoor ..... Barbour  
 Davin ..... Logan  
 Davis ..... Tucker  
 Davison ..... Braxton  
 Davisville ..... Wood  
 Davy ..... McDowell  
 Dawes ..... Kanawha  
 Dawmont ..... Harrison  
 Dawson ..... Greenbrier  
 Dean ..... Wetzel  
 Decota ..... Kanawha  
 Deep Water ..... Fayette  
 Deer Run ..... Pendleton  
 Dehue ..... Logan  
 Dekalb ..... Gilmer  
 Delbarton ..... Mingo  
 Dellslow ..... Monongalia  
 Delray ..... Hampshire  
 Denmar ..... Pocahontas  
 Dennis ..... Greenbrier  
 Dessie ..... Braxton  
 Devilsfork ..... Wyoming  
 Diamond ..... Kanawha  
 Diana ..... Webster  
 Dickson ..... Wayne  
 Dille ..... Clay  
 Dillons Run ..... Hampshire  
 Dingess ..... Mingo  
 Dingy ..... Braxton  
 Dink ..... Clay  
 Dixie ..... Nicholas  
 Dodrill ..... Calhoun  
 Dola ..... Harrison  
 Dollie ..... Lincoln  
 Donald ..... Nicholas  
 Donohue ..... Ritchie  
 Dora ..... Gilmer  
 Dorcas ..... Grant  
 Dorfes ..... Clay  
 Dorothy ..... Raleigh  
 Dorr ..... Monroe  
 Dothan ..... Fayette

Dott ..... Mercer  
 Douglas ..... Calhoun  
 Droop ..... Greenbrier  
 Drybranch ..... Kanawha  
 Dry Creek ..... Raleigh  
 Dryfork ..... Randolph  
 Duck ..... Clay  
 Duff ..... Lewis  
 Duhring ..... Mercer  
 Dunbar ..... Kanawha  
 Duncan ..... Jackson  
 Dundon ..... Clay  
 Dunlow ..... Wayne  
 Dunmore ..... Pocahontas  
 Dunns ..... Mercer  
 Duo ..... Greenbrier  
 Durbin ..... Pocahontas  
 Dusk ..... Gilmer  
 Dutch ..... Braxton  
 Dyer ..... Webster

E

Eagle ..... Fayette  
 Earling ..... Logan  
 Eastbank ..... Kanawha  
 East Beckley ..... Raleigh  
 Eastgulf ..... Raleigh  
 East Lynn ..... Wayne  
 East Rainelle ..... Greenbrier  
 East Side Station, Fairmont ..... Marion  
 East Williamson ..... (Sta. Williamson)  
 Eatons ..... Wood  
 Eccles ..... Raleigh  
 Echart ..... Boone  
 Eckman ..... McDowell  
 Edgerton ..... Mingo  
 Edmond ..... Fayette  
 Edray ..... Pocahontas  
 Edwight ..... Raleigh  
 Egeria ..... Raleigh  
 Eggleston ..... Putnam  
 Eglon ..... Preston  
 Eight ..... McDowell  
 Eighth Avenue Station,  
 (Huntington) ..... Cabell  
 Elana ..... Roane  
 Elbert ..... McDowell  
 Elgood ..... Mercer  
 ELIZABETH ..... Wirt  
 Elk ..... Tucker  
 Elk Garden ..... Mineral  
 Elkhorn ..... McDowell  
 Elkhurst ..... Clay  
 ELKINS ..... Randolph  
 Elkridge ..... Fayette  
 Elkview ..... Kanawha  
 Elkwater ..... Randolph  
 Ellamore ..... Randolph  
 Ellenboro ..... Ritchie  
 Elliott ..... Fayette  
 Ellison ..... Summers  
 Elm Grove Station (Wheeling) ..... Ohio  
 Elmira ..... Braxton  
 Elmwood ..... Mason  
 Elton ..... Summers  
 Elverton ..... Fayette  
 Emmett ..... Logan  
 Emmons ..... Kanawha  
 Emoryville ..... Mineral  
 Endicott ..... Wetzel  
 Engle ..... Jefferson  
 English ..... McDowell  
 Enoch ..... Clay  
 Enon ..... Nicholas  
 Enterprise ..... Harrison  
 Epperly ..... Raleigh  
 Erbacon ..... Webster  
 Erwin ..... Preston  
 Eskdale ..... Kanawha  
 Esty ..... Greenbrier  
 Ethel ..... Logan  
 Euclide ..... Calhoun

Eunice ..... Raleigh  
 Eureka ..... Pleasants  
 Eva ..... Ritchie  
 Evans ..... Jackson  
 Evanwood ..... Randolph  
 Everettville ..... Monongalia  
 Excelsior ..... McDowell  
 Exchange ..... Braxton

## F

Fabius ..... Hardy  
 FAIRMONT ..... Marlon

BRANCH POST OFFICES  
 Monongah. (Ind.)  
 East Side. (Ind.)

Fairplain ..... Jackson  
 Fairview ..... Marion  
 Falling Waters ..... Berkeley  
 Fallsmill ..... Braxton  
 Fame ..... Pendleton  
 Fanrock ..... Wyoming  
 Far ..... Wetzel  
 Farmington ..... Mariou  
 FAYETTE ..... Fayette  
 FAYETTEVILLE ..... Fayette  
 Federal ..... Pleasants  
 Fenwick ..... Nicholas  
 Ferguson ..... Wayne  
 Ferrellsburg ..... Lincoln  
 Filbert ..... McDowell  
 Fireco ..... Raleigh  
 Fire Creek ..... Fayette  
 Fisher ..... Hardy  
 Fitzpatrick ..... Raleigh  
 Flatfork ..... Roane  
 Flats ..... Hardy  
 Flat Top ..... Mercer  
 Flatwoods ..... Braxton  
 Flemington ..... Taylor  
 Fletcher ..... Jackson  
 Flint ..... Randolph  
 Fluco ..... Clay  
 Flower ..... Braxton  
 Fola ..... Clay  
 Follansbee ..... Brooke  
 Folsom ..... Wetzel  
 Fonzo ..... Ritchie  
 Forest Hill ..... Summers  
 Forman ..... Grant  
 Fort Ashby ..... Mineral  
 Fort Branch ..... Logan  
 Fort Gay ..... Wayne  
 Fort Neal ..... Wood  
 (Branch of Parkersburg)

Fort Run ..... Hardy  
 Fort Seybert ..... Pendleton  
 Fort Spring ..... Greenbrier  
 Foster ..... Boone  
 Four States ..... Marlon  
 Fourteen ..... Lincoln  
 Fowler Knob ..... Nicholas  
 Frame ..... Kanawha  
 Frametown ..... Braxton  
 Frank ..... Pocahontas  
 Frankford ..... Greenbrier  
 FRANKLIN ..... Pendleton  
 Fraziers Bottom ..... Putnam  
 Freed ..... Calhoun  
 Freeman ..... Mercer  
 Freemansburg ..... Lewis  
 French Creek ..... Upshur  
 Frenchtown ..... Upshur  
 Friars Hill ..... Greenbrier  
 Friendly ..... Tyler  
 Frost ..... Pocahontas  
 Frozen ..... Calhoun

## G

Gad ..... Nicholas  
 Galnes ..... Upshur  
 Gallagher ..... Kanawha

Gallipolis Ferry ..... Mason  
 Galloway ..... Barbour  
 Gamoca ..... Fayette  
 Gandeerville ..... Roane  
 Ganotown ..... Berkeley  
 Gap Mills ..... Monroe  
 Gardner ..... Mercer  
 Garland ..... McDowell  
 Garretts Bend ..... Lincoln  
 Garrison ..... Boone  
 Garten ..... Fayette  
 Gary ..... McDowell  
 Gassaway ..... Braxton  
 Gates ..... Monroe  
 Gauley Bridge ..... Fayette  
 Gauley Mills ..... Webster  
 Gay ..... Jackson  
 Gem ..... Braxton  
 Genoa ..... Wayne  
 Gerrardstown ..... Berkeley  
 Ghent ..... Raleigh  
 Giatto ..... Mercer  
 Gilbert ..... Mingo  
 Gilboa ..... Nicholas  
 Gill ..... Lincoln  
 Gillam ..... McDowell  
 Gilmer ..... Gilmer  
 Gip ..... Braxton  
 Girta ..... Ritchie  
 Glven ..... Jackson  
 Glace ..... Monroe  
 Glade Farms ..... Preston  
 Glady ..... Randolph  
 Glasgow ..... Kanawha  
 Glebe ..... Hampshire  
 Glen ..... Clay  
 Glenalum ..... Mingo  
 Glen Dale ..... Marshall  
 Glen Daniel ..... Raleigh  
 Glendon ..... Braxton  
 Glen Easton ..... Marshall  
 Glen Ferris ..... Fayette  
 Glenfork ..... Wyoming  
 Glengary ..... Berkeley  
 Glenhays ..... Wayne  
 Glen Hedrick ..... Raleigh  
 Glen Jean ..... Fayette  
 Glen Morgan ..... Raleigh  
 Glen Morrison ..... Wyoming  
 Glenray ..... Summers  
 Glen Rogers ..... Wyoming  
 GLENVILLE ..... Gilmer  
 Glen White ..... Raleigh  
 Glenwood ..... Mason  
 Glovergap ..... Marlon  
 Goffs ..... Ritchie  
 Good ..... Hampshire  
 Goodwill ..... Mercer  
 Gordon ..... Boone  
 Gormanlia ..... Grant  
 Gould ..... Upshur  
 Grace ..... Roane  
 GRAFTON ..... Taylor  
 Graham Station ..... Mason  
 Grandview ..... Raleigh  
 GRANTSVILLE ..... Calhoun  
 Grant Town ..... Marlon  
 Grassy ..... Wayne  
 Grassy Meadows ..... Greenbrier  
 Graydon ..... Fayette  
 Great Cacapon ..... Morgan  
 Green Bank ..... Pocahontas  
 Greenland ..... Grant  
 Green Spring ..... Hampshire  
 Green Sulphur Springs ..... Summers  
 Greenview ..... Boone  
 Greenville ..... Monroe  
 Greenwood ..... Doddridge  
 Greer ..... Monongalia  
 Gregory ..... Braxton  
 Greyeagle ..... Mingo  
 Grifflthsville ..... Lincoln

Grimms Landing ..... Mason  
 Guthrie ..... Kanawha  
 Guyan ..... Wyoming  
 Guyandotte ..... (Ind. Sta. Huntington)  
 Gypsy ..... Harrison

**H**

Hacker Valley ..... Webster  
 Hager ..... Lincoln  
 Hall ..... Barbour  
 Hallburg ..... Clay  
 Halltown ..... Jefferson  
 Hambleton ..... Tucker  
 Hamlet ..... Raleigh  
 HAMLIN ..... Lincoln  
 Hammond ..... Marion  
 Hampden ..... Mingo  
 Handley ..... Kanawha  
 Hanging Rock ..... Hampshire  
 Hanover ..... Wyoming  
 Hansford ..... Kanawha  
 Hany ..... Wayne  
 Harding ..... Randolph  
 Hardman ..... Gilmer  
 Harman ..... Randolph  
 Harmony ..... Roane  
 Harper ..... Raleigh  
 Harpers Ferry ..... Jefferson  
 Harrison ..... Clay  
 HARRISVILLE ..... Ritchie  
 Hartford ..... Mason  
 Hartland ..... Clay  
 Harts ..... Lincoln  
 Harvey ..... Fayette  
 Hastings ..... Wetzel  
 Havaco ..... McDowell  
 Hawks Nest ..... Fayette  
 Haywood ..... Harrison  
 Hazelgreen ..... Ritchie  
 Hazelton ..... Preston  
 Hazy ..... Raleigh  
 Headsville ..... Mineral  
 Heaters ..... Braxton  
 Hebron ..... Pleasants  
 Hedgesville ..... Berkeley  
 Heights ..... Mason  
 Heizer ..... Putnam  
 Helen ..... Raleigh  
 Helvetia ..... Randolph  
 Hemlock ..... Upshur  
 Hemphill ..... McDowell  
 Henderson ..... Mason  
 Hendricks ..... Tucker  
 Henlawson ..... Logan  
 Henrietta ..... Calhoun  
 Henry ..... Grant  
 Hensley ..... McDowell  
 Hepzibah ..... Harlison  
 Herbert ..... Wayne  
 Herndon ..... Wyoming  
 Hernshaw ..... Kanawha  
 Herold ..... Braxton  
 Hettie ..... Braxton  
 Hetzel ..... Logan  
 Hewett ..... Boone  
 Hiawatha ..... Mercer  
 Hico ..... Fayette  
 Higginsville ..... Hampshire  
 Highcoal ..... Boone  
 Highland ..... Ritchie  
 High View ..... Hampshire  
 Hillsboro ..... Pocahontas  
 Hilltop ..... Fayette  
 Hinch ..... Mingo  
 HINTON ..... Summers  
 Hix ..... Summers  
 Hoard ..... Monongalia  
 Hogsett ..... Mason  
 Holcomb ..... Nicholas  
 Holden ..... Logan  
 Hollidays Cove ..... Hancock  
 Holly ..... Braxton

Holly Grove ..... Upshur  
 Hollywood ..... Monroe  
 Holstead ..... Braxton  
 Hominy Falls ..... Nicholas  
 Hookersville ..... Nicholas  
 Hooks Mills ..... Hampshire  
 Hopemont ..... Preston  
 Horner ..... Lewis  
 Horse Shoe Run ..... Preston  
 Hosterman ..... Pocahontas  
 Hotchkiss ..... Raleigh  
 Hotcoal ..... Raleigh  
 Hoult ..... Marlon  
 Howard ..... Marshall  
 Howesville ..... Preston  
 Hoy ..... Hampshire  
 Hubball ..... Lincoln  
 Hudnall ..... Kanawha  
 Hudson ..... Preston  
 Hughart ..... Greenbrier  
 Hugheston ..... Kanawha  
 Hundred ..... Wetzel  
 Huntersville ..... Pocahontas  
 Hunting Ground ..... Pendleton  
 HUNTINGTON ..... Cabell

**STATIONS**

(Eighth Avenue)  
 Guyandotte (Ind.)  
 West Huntington (Ind.)  
 Nos. 1, 3, and 5

Hur ..... Calhoun  
 Hurricane ..... Putnam  
 Hurst ..... Lewis  
 Huttonsville ..... Randolph  
 Hyer ..... Braxton

**I**

Iaeger ..... McDowell  
 Idamay ..... Marlon  
 Imperial ..... Upshur  
 Independence ..... Preston  
 Index ..... Gilmer  
 Indian Mills ..... Summers  
 Indore ..... Clay  
 Industrial ..... Harrison  
 Industry ..... Calhoun  
 Ingleside ..... Mercer  
 Ingo ..... Lewis  
 Inkerman ..... Hardy  
 Institute ..... Kanawha  
 Intermont ..... Hampshire  
 Inwood ..... Berkeley  
 Ira ..... Clay  
 Ireland ..... Lewis  
 Isaban ..... McDowell  
 Islandbranch ..... Kanawha  
 Itnan ..... Wyoming  
 Iuka ..... Tyler  
 Ivan ..... Wirt  
 Ivanhoe ..... Upshur  
 Ivydale ..... Clay

**J**

Jacksonburg ..... Wetzel  
 Jacob ..... Pocahontas  
 Jane Lew ..... Lewis  
 Jeffery ..... Boone  
 Jenkinjones ..... McDowell  
 Jenky ..... Fayette  
 Jenningson ..... Tucker  
 Jere ..... Monongalia  
 Jesse ..... Wyoming  
 Jetsville ..... Nicholas  
 Job ..... Randolph  
 Jochin ..... Kanawha  
 Jodle ..... Fayette  
 Joker ..... Calhoun  
 Jolo ..... McDowell  
 Jonben ..... Raleigh  
 Jones Springs ..... Berkeley  
 Jordan ..... Marlon

Jordan Run ..... Grant  
 Josephs Mills ..... Tyler  
 Judson ..... Summers  
 Julia ..... Greenbrier  
 Julian ..... Boone  
 Jumping Branch ..... Summers  
 Junction ..... Hampshire  
 Junior ..... Barbour  
 Junta ..... Summers  
 Justice ..... Mingo

## K

Kale ..... Mercer  
 Kanawha Falls ..... Fayette  
 Kanawha Head ..... Upshur  
 Kanawha Station ..... Wood  
 Kasson ..... Barbour  
 Kathryn ..... Fayette  
 Kayford ..... Kanawha  
 Kay Moor ..... Fayette  
 Kearneysville ..... Jefferson  
 Kedron ..... Upshur  
 Keenan ..... Monroe  
 Kegley ..... Mercer  
 Keith ..... Boone  
 Kelleysville ..... Mercer  
 Kempton ..... Preston  
 Kendallia ..... Kanawha  
 Kenna ..... Jackson  
 Kenova ..... Wayne  
 Kentuck ..... Jackson  
 Kerens ..... Randolph  
 Kermit ..... Mingo  
 Kesslers Cross Lanes ..... Nicholas  
 Kessel ..... Hardy  
 Kester ..... Roane  
 Ketterman ..... Grant  
 Kettle ..... Roane  
 Key ..... Pendleton  
 Keyrock ..... Wyoming  
 KEYSER ..... Mineral  
 Keystone ..... McDowell  
 Kiahsville ..... Wayne  
 Kieffer ..... Greenbrier  
 Killarney ..... Raleigh  
 Kilsyth ..... Fayette  
 Kimball ..... McDowell  
 Kimberly ..... Fayette  
 Kincaid ..... Fayette  
 Kincheloe ..... Harrison  
 Kingmont ..... Marion  
 Kingston ..... Fayette  
 KINGWOOD ..... Preston  
 Kirby ..... Hampshire  
 Kirk ..... Mingo  
 Kirkwood ..... Nicholas  
 Kistler ..... Logan  
 Kleenkoal ..... Logan  
 Kline ..... Pendleton  
 Knapp ..... Braxton  
 Knob Fork ..... Wetzel  
 Knobs ..... Monroe  
 Kodol ..... Wetzel  
 Kovan ..... Webster  
 Kyger ..... Roane  
 Kyle ..... McDowell

## L

La Frank ..... Nicholas  
 Lahmansville ..... Grant  
 Laing ..... Kanawha  
 Lake ..... Logan  
 Lakin ..... Mason  
 Lamar ..... Mercer  
 Lanark ..... Raleigh  
 Landes ..... Grant  
 Landgraft ..... McDowell  
 Landsburg ..... Fayette  
 Landville ..... Logan  
 Lanham ..... Putnam  
 Lansing ..... Fayette

Lantz ..... Barbour  
 Larew ..... Preston  
 Largent ..... Morgan  
 Laurel Creek ..... Fayette  
 Laurel Dale ..... Mineral  
 Lavalette ..... Wayne  
 Lawford ..... Ritchie  
 Lawn ..... Greenbrier  
 Lawton ..... Fayette  
 Layland ..... Fayette  
 Lead Mine ..... Tucker  
 Leander ..... Fayette  
 Leckie ..... McDowell  
 Leevale ..... Raleigh  
 Leewood ..... Kanawha  
 Left Hand ..... Roane  
 Legg ..... Kanawha  
 Lego ..... Raleigh  
 Lehesw ..... Hampshire  
 Lelvasy ..... Nicholas  
 Lenore ..... Mingo  
 Leon ..... Mason  
 Leonard ..... Greenbrier  
 Leopold ..... Doddridge  
 Lerona ..... Mercer  
 Le Roy ..... Jackson  
 Lesage ..... Cabell  
 Leslie ..... Greenbrier  
 Lester ..... Raleigh  
 Let ..... Gilmer  
 Letart ..... Mason  
 Letherbark ..... Calhoun  
 Letter Gap ..... Gilmer  
 Levels ..... Hampshire  
 Levi ..... Braxton  
 LEWISBURG ..... Greenbrier  
 Lex ..... McDowell  
 Liberty ..... Putnam  
 Lick Creek ..... Summers  
 Lico ..... Kanawha  
 Lilly ..... Summers  
 Lillybrook ..... Raleigh  
 Lima ..... Tyler  
 Linden ..... Roane  
 Lindside ..... Monroe  
 Link ..... Tyler  
 Linn ..... Gilmer  
 Linwood ..... Pocahontas  
 Little Birch ..... Braxton  
 Little Falls ..... Monongalia  
 Little Otter ..... Braxton  
 Littleton ..... Wetzel  
 Iltwar ..... McDowell  
 Liverpool ..... Jackson  
 Lizemores ..... Clay  
 Lobata ..... Mingo  
 Lobela ..... Pocahontas  
 Lochgelly ..... Fayette  
 Lockbridge ..... Summers  
 Lockney ..... Gilmer  
 Lockwood ..... Nicholas  
 LOGAN ..... Logan  
 London ..... Kanawha  
 Lone Cedar ..... Jackson  
 Lonewillow ..... Roane  
 Long ..... Randolph  
 Longacre ..... Fayette  
 Long Bottom ..... Raleigh  
 Long Branch ..... Fayette  
 Longpole ..... McDowell  
 Long Run ..... Doddridge  
 Lookout ..... Fayette  
 Loom ..... Hampshire  
 Looneyville ..... Roane  
 Lorado ..... Logan  
 Lorentz ..... Upshur  
 Lory ..... Boone  
 Losle ..... Calhoun  
 Lost City ..... Hardy  
 Lost Creek ..... Harrison  
 Lost River ..... Hardy  
 Loveridge ..... Greenbrier

Lovern ..... Summers  
 Lowe ..... Mercer  
 Lowell ..... Summers  
 Lowgap ..... Boone  
 Lowney ..... Mingo  
 Lucas ..... Fayette  
 Lumberport ..... Harrison  
 Lundale ..... Logan

**M**

McAlpin ..... Raleigh  
 McCauley ..... Hardy  
 McComas ..... Mercer  
 McConnell ..... Logan  
 McCorkle ..... Lincoln  
 McCreery ..... Raleigh  
 McDowell ..... McDowell  
 McGraws ..... Wyoming  
 McKeefrey ..... Marshall  
 McKendree ..... Fayette  
 McMechen ..... Marshall  
 McNeill ..... Hardy  
 McWhorter ..... Harrison  
 Maben ..... Wyoming  
 Mabie ..... Randolph  
 Mabscoot ..... Raleigh  
 MacBeth ..... Logan  
 Macdonald ..... Fayette  
 MacDunn ..... Fayette  
 Mace ..... Pocahontas  
 Macfarlan ..... Ritchie  
 Macksville ..... Pendleton  
 Madam Creek ..... Summers  
 MADISON ..... Boone  
 Maggie ..... Mason  
 Magnolia ..... Morgan  
 Mahan ..... Fayette  
 Maher ..... Mingo  
 Mahone ..... Ritchie  
 Maldsville ..... Monongalia  
 Maltland ..... McDowell  
 Malco ..... Raleigh  
 Maiden ..... Kanawha  
 Mallory ..... Logan  
 Mammoth ..... Kanawha  
 Man ..... Logan  
 Mandeville ..... Summers  
 Manheim ..... Preston  
 Manila ..... Boone  
 Mannington ..... Marlon  
 Maplewood ..... Fayette  
 Marfork ..... Raleigh  
 Marcus ..... Webster  
 Marfrance ..... Greenbrier  
 Marie ..... Summers  
 Marigold ..... Lincoln  
 MARLINTON ..... Pocahontas  
 Marmet ..... Kanawha  
 Martin ..... Grant  
 Marting ..... Fayette  
 MARTINSBURG ..... Berkeley  
 Stations Nos. 1, 2 and 3  
 Marvel ..... Fayette  
 Marytown ..... McDowell  
 Mason ..... Mason  
 Mason Town ..... Preston  
 Masonville ..... Grant  
 Matewan ..... Mingo  
 Mathias ..... Hardy  
 Matoaka ..... Mercer  
 Maud ..... Wetzel  
 Mavis ..... Braxton  
 Maxwell ..... Pleasants  
 Maxwellton ..... Greenbrier  
 Maybeury ..... McDowell  
 Maynor ..... Raleigh  
 Maysville ..... Grant  
 Mead ..... Raleigh  
 Meador ..... Mingo  
 Meadow Bluff ..... Greenbrier  
 Meadow Bridge ..... Fayette  
 Meadowbrook ..... Harrison

Meadow Creek ..... Summers  
 Meadville ..... Tyler  
 Medley ..... Grant  
 Meeker ..... Tyler  
 Mellin ..... Ritchie  
 Mercers Bottom ..... Mason  
 Meriden ..... Barbour  
 Meredith ..... Wayne  
 Merrimac ..... Mingo  
 Metalton ..... Raleigh  
 Metz ..... Marion  
 Miami ..... Kanawha  
 MIDDLEBOURNE ..... Tyler  
 Midkiff ..... Lincoln  
 Midway ..... Putnam  
 Milam ..... Hardy  
 Milburn ..... Fayette  
 Miletus ..... Doddridge  
 Millbrook ..... Hampshire  
 Mill Creek ..... Randolph  
 Miller ..... Fayette  
 Mill Point ..... Pocahontas  
 Millstone ..... Calhoun  
 Millville ..... Jefferson  
 Millwood ..... Jackson  
 Milo ..... Calhoun  
 Milroy ..... Braxton  
 Milton ..... Cabell  
 Minden ..... Fayette  
 Mineralwells ..... Wood  
 Mingo ..... Randolph  
 Minnehaha Springs ..... Pocahontas  
 Minnora ..... Calhoun  
 Missouri Branch ..... Wayne  
 Mitchell ..... Pendleton  
 Moatsville ..... Barbour  
 Mohawk ..... McDowell  
 Mohegan ..... McDowell  
 Mole Hill ..... Ritchie  
 Mona ..... Monongalia  
 Monaville ..... Logan  
 Moncto ..... Logan  
 Monongah ..... Marion  
 (Ind. Branch of Fairmont)  
 Montana Mines ..... Marion  
 Montcalm ..... Mercer  
 Montcoal ..... Raleigh  
 Monterey ..... Randolph  
 Montgomery ..... Fayette  
 Montrose ..... Randolph  
 Moore ..... Tucker  
 MOOREFIELD ..... Hardy  
 Mooresville ..... Monongalia  
 Morgansville ..... Doddridge  
 MORGANTOWN ..... Monongalia  
 Morris ..... Nicholas  
 Morrisvale ..... Boone  
 Moss ..... Gilmer  
 MOUNDSVILLE ..... Marshall  
 Mount Alto ..... Jackson  
 Mount Carbon ..... Fayette  
 Mount Clare ..... Harrison  
 Mount Gay ..... Logan  
 Mount Hope ..... Fayette  
 Mount Lookout ..... Nicholas  
 Mount Nebo ..... Nicholas  
 Mount Storm ..... Grant  
 Mountview ..... Summers  
 Mount Zion ..... Calhoun  
 Mouth of Seneca ..... Pendleton  
 Moyers ..... Pendleton  
 Mozer ..... Pendleton  
 Mud ..... Lincoln  
 Mudfork ..... Calhoun  
 Mullens ..... Wyoming  
 Munday ..... Wirt  
 Muniton ..... Raleigh  
 Murraysville ..... Jackson  
 Myra ..... Lincoln  
 Myrtle ..... Mingo

## N

|                  |            |
|------------------|------------|
| Nallen           | Fayette    |
| Naoma            | Raleigh    |
| Napier           | Braxton    |
| Nat              | Mason      |
| Naugatuck        | Mingo      |
| Neals Run        | Hampshire  |
| Nebo             | Clay       |
| Needmore         | Hardy      |
| Neibert          | Logan      |
| Nellis           | Boone      |
| Nemours          | Mercer     |
| Neola            | Greenbrier |
| Neponset         | Summers    |
| Nestorville      | Barbour    |
| Nettle           | Nicholas   |
| New              | Raleigh    |
| Newark           | Wirt       |
| Newberne         | Gilmer     |
| Newburg          | Preston    |
| Newcreek         | Mineral    |
| NEW CUMBERLAND   | Hancock    |
| Newell           | Hancock    |
| New England      | Wood       |
| Newhall          | McDowell   |
| New Haven        | Mason      |
| Newlonton        | Upshur     |
| Newlyn           | Fayette    |
| NEW MARTINSVILLE | Wetzel     |
| New Milton       | Doddridge  |
| New Thacker      | Mingo      |
| Newton           | Roane      |
| Newtown          | Mingo      |
| Newville         | Braxton    |
| Nicut            | Calhoun    |
| Nitro            | Kanawha    |
| Nobe             | Calhoun    |
| Nolan            | Mingo      |
| Normantown       | Gilmer     |
| Northfork        | McDowell   |
| North Matewan    | Mingo      |
| North Mountain   | Berkeley   |
| North Ravenswood | Jackson    |
| Northriver Mills | Hampshire  |
| North Spring     | Wyoming    |
| Norton           | Randolph   |
| Notomine         | Kanawha    |
| Nuriwa           | Wyoming    |
| Nuttallburg      | Fayette    |
| Nutter Fort      | Harrison   |
| Nutterville      | Greenbrier |

## O

|                     |            |
|---------------------|------------|
| Oak Hill            | Fayette    |
| Oakland             | Morgan     |
| Oakmont             | Mineral    |
| Oakvale             | Mercer     |
| Obrion              | Clay       |
| Oceana              | Wyoming    |
| Odd                 | Raleigh    |
| Odessa              | Clay       |
| Ohley               | Kanawha    |
| Oka                 | Calhoun    |
| Okeeffe             | Mingo      |
| Okonoko             | Hampshire  |
| Olcott              | Kanawha    |
| Old Fields          | Hardy      |
| Omar                | Logan      |
| Omps                | Morgan     |
| Ona                 | Cabell     |
| Onego               | Pendleton  |
| Onoto               | Pocahontas |
| Opekiska            | Monongalia |
| Orchard             | Monroe     |
| Organ Cave          | Greenbrier |
| Orgas               | Boone      |
| Orlando             | Lewis      |
| Orleans Cross Roads | Morgan     |
| Orma                | Calhoun    |
| Orndoff             | Webster    |
| Orton               | Gilmer     |

|                |            |
|----------------|------------|
| Osage          | Monongalia |
| Osbornes Mills | Roane      |
| Osceola        | Randolph   |
| Osie           | Clay       |
| Oswald         | Raleigh    |
| Otsego         | Wyoming    |
| Ottawa         | Boone      |
| Otto           | Roane      |
| Ovapa          | Clay       |
| Owens          | Kanawha    |
| Owings         | Harrison   |
| Oxford         | Ritchie    |

## P

|                               |            |
|-------------------------------|------------|
| Packsville                    | Raleigh    |
| Pad                           | Roane      |
| Paden City                    | Wetzel     |
| Page                          | Fayette    |
| Pageton                       | McDowell   |
| Palermo                       | Lincoln    |
| Palestine                     | Wirt       |
| Palmer                        | Braxton    |
| Pansy                         | Grant      |
| Panther                       | McDowell   |
| Paradise                      | Putnam     |
| Parcoal                       | Webster    |
| Park                          | Harrison   |
| (Branch Clarksburg)           |            |
| PARKERSBURG                   | Wood       |
| (Branches, Fort Neal, Vienna) |            |
| Parsley                       | Mingo      |
| PARSONS                       | Tucker     |
| Pattersons Creek              | Mineral    |
| Paw Paw                       | Morgan     |
| Pax                           | Fayette    |
| Paxton                        | Clay       |
| Paynesville                   | McDowell   |
| Peach Creek                   | Logan      |
| Pear                          | Raleigh    |
| Pecks Mill                    | Logan      |
| Pemberton                     | Raleigh    |
| Pence Springs                 | Summers    |
| Pennsboro                     | Ritchie    |
| Pentacre                      | Kanawha    |
| Pentress                      | Monongalia |
| Perkins                       | Gilmer     |
| Perry                         | Hardy      |
| Persinger                     | Nicholas   |
| Peru                          | Hardy      |
| PETERSBURG                    | Grant      |
| Peterstown                    | Monroe     |
| Petroleum                     | Ritchie    |
| Petty                         | Mercer     |
| Pettus                        | Raleigh    |
| Peytona                       | Boone      |
| PHILIPPI                      | Barbour    |
| Philoah                       | Putnam     |
| Pickaway                      | Monroe     |
| Pickens                       | Randolph   |
| Ple                           | Mingo      |
| Piedmont                      | Mineral    |
| Pierce                        | Tucker     |
| Pigeon                        | Roane      |
| Pike                          | Ritchie    |
| Pinch                         | Kanawha    |
| Pine Bluff                    | Harrison   |
| Pine Grove                    | Wetzel     |
| Pineknob                      | Raleigh    |
| PINEVILLE                     | Wyoming    |
| Piney                         | Wetzel     |
| Pink                          | Calhoun    |
| Pinoak                        | Mercer     |
| Pipestem                      | Summers    |
| Pisgah                        | Preston    |
| Pleasant Dale                 | Hampshire  |
| Pliny                         | Putnam     |
| Plum Orchard                  | Jackson    |
| Plus                          | Kanawha    |
| Pluto                         | Raleigh    |
| Plymouth                      | Putnam     |
| Poca                          | Putnam     |

Pocataligo ..... Kanawha  
 Poe ..... Nicholas  
**POINT PLEASANT** ..... Mason  
 Points ..... Hampshire  
 Polemic ..... Braxton  
 Pond Gap ..... Kanawha  
 Pool ..... Nicholas  
 Porter ..... Clay  
 Porters Falls ..... Wetzel  
 Portersville ..... Lincoln  
 Porterwood ..... Tucker  
 Posey ..... Raleigh  
 Powellton ..... Fayette  
 Power ..... Brooke  
 Powhatan ..... McDowell  
 Pratt ..... Kanawha  
 Premier ..... McDowell  
 Prenter ..... Boone  
 Price ..... Lincoln  
 Price Hill ..... Raleigh  
 Prichard ..... Wayne  
 Prince ..... Fayette  
**PRINCETON** ..... Mercer  
 Princewick ..... Raleigh  
 Precious ..... Clay  
 Proctor ..... Wetzel  
 Progress ..... Braxton  
 Prosperity ..... Raleigh  
 Prudence ..... Fayette  
 Prunty ..... Ritchie  
 Pughtown ..... Hancock  
 Pullman ..... Ritchie  
 Purgitsville ..... Hampshire  
 Puritan Mines ..... Mingo  
 Pursglove ..... Monongalia  
 Putney ..... Kanawha

**Q**

Quaker ..... Wayne  
 Queens ..... Upshur  
 Queen Shoals ..... Clay  
 Queens Ridge ..... Wayne  
 Quick ..... Kanawha  
 Quincy ..... Kanawha  
 Quinimont ..... Fayette  
 Quinwood ..... Greenbrier

**R**

Rachel ..... Marlon  
 Racine ..... Boone  
 Racket ..... Ritchie  
 Rada ..... Hampshire  
 Radnor ..... Wayne  
 Ragland ..... Mingo  
 Rainelle ..... Greenbrier  
 Raleigh ..... Raleigh  
 Ramage ..... Boone  
 Ramp ..... Summers  
 Ramsey ..... Fayette  
 Ranger ..... Lincoln  
 Rangoon ..... Barbour  
 Ranson ..... Jefferson  
 Raven Rock ..... Pleasants  
 Ravenswood ..... Jackson  
 Rawl ..... Mingo  
 Raymond City ..... Putnam  
 Raysal ..... McDowell  
 Raywood ..... Pocahontas  
 Reader ..... Wetzel  
 Rector ..... Lincoln  
 Red Creek ..... Tucker  
 Red Dragon ..... Boone  
 Red House ..... Putnam  
 Red Jacket ..... Mingo  
 Red Rock ..... Upshur  
 Redstar ..... Fayette  
 Red Sulphur Springs ..... Monroe  
 Reed ..... Kanawha  
 Reedsville ..... Preston  
 Reedy ..... Roane

Removal ..... Webster  
 Renick ..... Greenbrier  
 Renicks Valley ..... Greenbrier  
 Rensford Valley ..... Kanawha  
 Replete ..... Webster  
 Revere ..... Gilmer  
 Rexrode ..... Pendleton  
 Reynoldsville ..... Harrison  
 Rhodell ..... Raleigh  
 Richardson ..... Calhoun  
 Richlands ..... Greenbrier  
 Richwood ..... Nicholas  
 Ridge ..... Morgan  
 Ridgeley ..... Mineral  
 Ridgeville ..... Mineral  
 Ridgeway ..... Berkeley  
 Riffle ..... Braxton  
 Rig ..... Hardy  
 Rinehart ..... Harrison  
 Rio ..... Hampshire  
**RIPLEY** ..... Jackson  
 Rippon ..... Jefferson  
 Rita ..... Logan  
 Riverton ..... Pendleton  
 Riverview ..... Kanawha  
 Rivesville ..... Marion  
 Roanoke ..... Lewis  
 Roaring ..... Pendleton  
 Robertsburg ..... Putnam  
 Robinette ..... Logan  
 Robson ..... Fayette  
 Rock ..... Mercer  
 Rock Camp ..... Monroe  
 Rock Castle ..... Jackson  
 Rock Cave ..... Upshur  
 Rockcliff ..... Greenbrier  
 Rockoak ..... Hardy  
 Rockport ..... Wood  
 Rockridge ..... McDowell  
 Rocksdale ..... Calhoun  
 Rock View ..... Wyoming  
 Roderfield ..... McDowell  
 Romance ..... Jackson  
**ROMNEY** ..... Hampshire  
 Romont ..... Fayette  
 Ronceverte ..... Greenbrier  
 Ronda ..... Kanawha  
 Roneys Point ..... Ohio  
 Rorer ..... Greenbrier  
 Rosbys Rock ..... Marshall  
 Rosedale ..... Braxton  
 Rosemont ..... Taylor  
 Rose Siding ..... Mingo  
 Rosina ..... Kanawha  
 Rossmore ..... Logan  
 Rough Run ..... Grant  
 Rowlesburg ..... Preston  
 Roxalia ..... Monroe  
 Ruckman ..... Hampshire  
 Ruddle ..... Pendleton  
 Runa ..... Nicholas  
 Rupert ..... Greenbrier  
 Rush Run ..... Fayette  
 Russellville ..... Greenbrier  
 Rutherford ..... Ritchie  
 Ryan ..... Roane

**S**

Sabraton ..... Monongalia  
 Sago ..... Upshur  
 Saint Albans ..... Kanawha  
 Saint Clara ..... Doddridge  
 Saint George ..... Tucker  
**SAINTE MARYS** ..... Pleasants  
 Salem ..... Harrison  
 Saltpetre ..... Wayne  
 Salt Rock ..... Cabell  
 Salt Sulphur Springs ..... Monroe  
 Sanderson ..... Kanawha  
 Sand Fork ..... Gilmer  
 Sand Ridge ..... Calhoun

Sand Run ..... Upshur  
 Sandstone ..... Summers  
 Sandyville ..... Jackson  
 Sanger ..... Fayette  
 Sanoma ..... Wirt  
 Sarah Ann ..... Logan  
 Sarton ..... Monroe  
 Saulsville ..... Wyoming  
 Saxman ..... Nicholas  
 Saxon ..... Raleigh  
 Scarbro ..... Fayette  
 Scherr ..... Grant  
 Scott ..... Braxton  
 Scott Depot ..... Putnam  
 Seacoal ..... Boone  
 Secondcreek ..... Monroe  
 Sector ..... Hampshire  
 Seebert ..... Pocahontas  
 Selbyville ..... Upshur  
 Selwyn ..... Mingo  
 Servia ..... Braxton  
 Seth ..... Boone  
 Sewell ..... Fayette  
 Shady Spring ..... Raleigh  
 Shanghai ..... Berkeley  
 Shanks ..... Hampshire  
 Sharon ..... Kanawha  
 Sharples ..... Logan  
 Shaw ..... Mineral  
 Shawver ..... Fayette  
 Shenandoah Junction ..... Jefferson  
 Shepherdstown ..... Jefferson  
 Sheridan ..... Lincoln  
 Sherman ..... Jackson  
 Sherrard ..... Marshall  
 Sherwood ..... Doddridge  
 Shinnston ..... Harrison  
 Shirley ..... Tyler  
 Shively ..... Logan  
 Shoals ..... Wayne  
 Shock ..... Gilmer  
 Short Creek ..... Brooke  
 Shrewsbury ..... Kanawha  
 Sias ..... Lincoln  
 Sidney ..... Wayne  
 Sigman ..... Putnam  
 Silica ..... Randolph  
 Silush ..... Boone  
 Silver Hill ..... Wetzel  
 Silverton ..... Jackson  
 Simoda ..... Pendleton  
 Simon ..... Wyoming  
 Simpson ..... Taylor  
 Sinks Grove ..... Monroe  
 Sir Johns Run ..... Morgan  
 Slasonville ..... Kanawha  
 Sistersville ..... Tyler  
 Six ..... McDowell  
 Skelt ..... Webster  
 Skelton ..... Raleigh  
 Slab Fork ..... Raleigh  
 Slagle ..... Logan  
 Slanesville ..... Hampshire  
 Slate ..... Wood  
 Slatyfork ..... Pocahontas  
 Sleepy Creek ..... Morgan  
 Sliehl ..... Braxton  
 Smith ..... Lincoln  
 Smithburg ..... Doddridge  
 Smithers ..... Fayette  
 Smithfield ..... Wetzel  
 Smithville ..... Ritchie  
 Smoke Hole ..... Pendleton  
 Smoot ..... Greenbrier  
 Snow Hill ..... Nicholas  
 Sod ..... Lincoln  
 Sophia ..... Raleigh  
 South Branch ..... Hampshire  
 South Charleston ..... Kanawha  
 (Ind. Branch of Charleston)  
 Southside ..... Mason  
 Spanishburg ..... Mercer

Sparks ..... Nicholas  
 Speedway ..... Mercer  
 Spelter ..... Harrison  
 SPENCER ..... Roane  
 Spice ..... Pocahontas  
 Sprague ..... Raleigh  
 Sprigg ..... Mingo  
 Spring Creek ..... Greenbrier  
 Spring Dale ..... Fayette  
 Springfield ..... Hampshire  
 Spring Gap ..... Hampshire  
 Spring Hill ..... Kanawha  
 Springton ..... Mercer  
 Spry ..... Logan  
 Spurlockville ..... Lincoln  
 Squire ..... McDowell  
 Stanaford ..... Raleigh  
 Star City ..... Monongalia  
 Staten ..... Calhoun  
 Statts Mills ..... Jackson  
 Stickney ..... Raleigh  
 Siltner ..... Wayne  
 Stinson ..... Calhoun  
 Stirrat ..... Logan  
 Stoffel ..... Kanawha  
 Stollings ..... Logan  
 Stone Cliff ..... Fayette  
 Stonecoal ..... Wayne  
 Stony Bottom ..... Pocahontas  
 Stotesbury ..... Raleigh  
 Stotlers Cross Roads ..... Morgan  
 Stouts Mills ..... Gilmer  
 Stover ..... Raleigh  
 Strange Creek ..... Braxton  
 Streby ..... Grant  
 Streeter ..... Summers  
 Strouds ..... Webster  
 Stumptown ..... Gilmer  
 Sue ..... Logan  
 Sugar Grove ..... Pendleton  
 Sugartree ..... Lincoln  
 Sugar Valley ..... Pleasants  
 Sullivan ..... Raleigh  
 Sully ..... Randolph  
 Sumarco ..... Lincoln  
 Summerlee ..... Fayette  
 SUMMERSVILLE ..... Nicholas  
 Summit Point ..... Jefferson  
 Sun ..... Fayette  
 Suncroft ..... Randolph  
 Sunlight ..... Greenbrier  
 Superior ..... McDowell  
 Surveyor ..... Raleigh  
 SUTTON ..... Braxton  
 Swandale ..... Clay  
 Sweetland ..... Lincoln  
 Sweet Springs ..... Monroe  
 Swiss ..... Nicholas  
 Switchback ..... McDowell  
 Switzer ..... Logan  
 Sybial ..... Kanawha

## T

Table Rock ..... Raleigh  
 Tad ..... Kanawha  
 Tague ..... Braxton  
 Talcott ..... Summers  
 Tallmansville ..... Upshur  
 Tamcliff ..... Mingo  
 Tamroy ..... Raleigh  
 Tams ..... Raleigh  
 Tango ..... Lincoln  
 Tanner ..... Gilmer  
 Tariff ..... Roane  
 Teays ..... Putnam  
 Tennle ..... Upshur  
 Terra Alta ..... Preston  
 Terry ..... Raleigh  
 Tesla ..... Braxton  
 Teterton ..... Pendleton  
 Thacker ..... Mingo



Thacker Mines ..... Mingo  
 Thayer ..... Fayette  
 Thomas ..... Tucker  
 Thornton ..... Taylor  
 Thornwood ..... Pocahontas  
 Thorpe ..... McDowell  
 Three Churches ..... Hampshire  
 Three Mile ..... Kanawha  
 Thurmond ..... Fayette  
 Thursday ..... Ritchie  
 Tioga ..... Nicholas  
 Tipple ..... Wyoming  
 Tipton ..... Nicholas  
 Toll Gate ..... Ritchie  
 Toney ..... Lincoln  
 Toneyfork ..... Wyoming  
 Tophet ..... Summers  
 Tornado ..... Kanawha  
 Trace ..... Mingo  
 Trackefork ..... Kanawha  
 Trainer ..... Greenbrier  
 Tralee ..... Wyoming  
 Trent ..... Wyoming  
 Triadelphia ..... Ohio  
 Tribble ..... Mason  
 Triplett ..... Roane  
 Trout ..... Greenbrier  
 Troy ..... Gilmer  
 True ..... Summers  
 Tunnelton ..... Preston  
 Turtle Creek ..... Boone  
 Twin Branch ..... McDowell

U

Uffington ..... Monongalia  
 Uler ..... Roane  
 Uneeda ..... Boone  
 Ungers Store ..... Morgan  
 UNION ..... Monroe  
 Unionridge ..... Cabell  
 Untontown ..... Wetzel  
 Uno ..... Wyoming  
 Unus ..... Greenbrier  
 Uppergrade ..... Webster  
 Upper Tract ..... Pendleton  
 Urland ..... Mingo  
 Ury ..... Raleigh

V

Vadis ..... Lewis  
 Vago ..... Greenbrier  
 Vale ..... Greenbrier  
 Valley ..... Hampshire  
 Valley Bend ..... Randolph  
 Valley Chapel ..... Lewis  
 Valleyfork ..... Clay  
 Valley Grove ..... Ohio  
 Valley Head ..... Randolph  
 Valley Point ..... Preston  
 Valls creek ..... McDowell  
 Van ..... Boone  
 Vanderlip ..... Hampshire  
 Vanvoorhis ..... Monongalia  
 Varney ..... Mingo  
 Vaughan ..... Nicholas  
 Vegan ..... Upshur  
 Verdunville ..... Logan  
 Verner ..... Logan  
 Vernon ..... Braxton  
 Vicars ..... Roane  
 Victor ..... Fayette  
 Vienna ..... Wood  
 (Branch of Parkersburg)  
 Vinton ..... Nicholas  
 Virginville ..... Brooke  
 Vlyvian ..... McDowell  
 Volga ..... Barbour  
 Vulcan ..... Mingo

W

Wadestown ..... Monongalia  
 Waggy ..... Nicholas  
 Wainville ..... Webster  
 Waiteville ..... Monroe  
 Wake Forest ..... Kanawha  
 Walgrove ..... Kanawha  
 Walker ..... Wood  
 Walkersville ..... Lewis  
 Wallace ..... Harrison  
 Wallback ..... Clay  
 Walnut Grove ..... Roane  
 Walton ..... Roane  
 Wana ..... Monongalia  
 Wanego ..... Roane  
 Waneta ..... Webster  
 War ..... McDowell  
 Ward ..... Kanawha  
 Wardensville ..... Hardy  
 War Eagle ..... Mingo  
 Warford ..... Summers  
 Warriormine ..... McDowell  
 Washburn ..... Ritchie  
 Washington ..... Wood  
 Watoga ..... Pocahontas  
 Watson ..... Marion  
 Waverly ..... Wood  
 WAYNE ..... Wayne  
 Wayside ..... Monroe  
 Weaver ..... Randolph  
 Webb ..... Wayne  
 WEBSTER SPRINGS ..... Webster  
 Weir ..... Kanawha  
 Weirton ..... Hancock  
 WELCH ..... McDowell  
 Wellford ..... Kanawha  
 WELLSBURG ..... Brooke  
 Wendel ..... Taylor  
 West ..... Wetzel  
 West Columbia ..... Mason  
 Westerly ..... Fayette  
 West Hamlin ..... Lincoln  
 West Huntington (Ind. Sta.  
 Huntington)  
 West Liberty ..... Ohio  
 West Milford ..... Harrison  
 WESTON ..... Lewis  
 WEST UNION ..... Doddridge  
 Wevaco ..... Kanawha  
 Wewanta ..... Lincoln  
 Wharnclyffe ..... Mingo  
 Wharton ..... Boone  
 Wheat ..... Wetzel  
 Wheeler ..... Webster  
 WHEELING ..... Ohio

BRANCH POST OFFICES

Elm Grove

Stations Nos. 2, 3 and 5

Whipple ..... Fayette  
 Whirlwind ..... Logan  
 Whitby ..... Raleigh  
 White Pine ..... Calhoun  
 Whites Creek ..... Wayne  
 White Sulphur Springs ..... Greenbrier

STATION

A (Ind.) (Hotel Greenbrier)

Whitesville ..... Boone  
 Whitmans ..... Logan  
 Whitmer ..... Randolph  
 Wick ..... Tyler  
 Wickham ..... Raleigh  
 Widemouth ..... Mercer  
 Widen ..... Clay  
 Wikel ..... Monroe  
 Wilbur ..... Tyler  
 Wilcoe ..... McDowell  
 Wildcat ..... Braxton  
 Wiley Ford ..... Mineral  
 Wileyville ..... Wetzel  
 Wilkinson ..... Logan  
 Williamsburg ..... Greenbrier  
 WILLIAMSON ..... Mingo

| STATIONS                     |            |
|------------------------------|------------|
| East Williamson<br>Station B |            |
| Williams River               | Webster    |
| Williamstown                 | Wood       |
| Willis Branch                | Fayette    |
| Willow                       | Pleasants  |
| Willow Bend                  | Monroe     |
| Willow Grove                 | Jackson    |
| Willowton                    | Mercer     |
| Willmore                     | McDowell   |
| Wilson                       | Grant      |
| Wilsonburg                   | Harrison   |
| Wilsendale                   | Wayne      |
| Winding Gulf                 | Raleigh    |
| Windom                       | Wyoming    |
| Windsor Heights              | Brooke     |
| Windy                        | Wirt       |
| WINFIELD                     | Putnam     |
| Winifrede                    | Kanawha    |
| Winona                       | Fayette    |
| Wire Bridge                  | Braxton    |
| Withers                      | Gilmer     |
| Wolfcreek                    | Monroe     |
| Wolfe                        | Mercer     |
| Wolf Pen                     | Wyoming    |
| Wolf Summit                  | Harrison   |
| Woodbine                     | Nicholas   |
| Woodlands                    | Marshall   |
| Woodrow                      | Pocahontas |
| Woodruff                     | Marshall   |
| Woodville                    | Lincoln    |
| Worth                        | McDowell   |
| Worthington                  | Marion     |
| Wriston                      | Fayette    |
| Wyatt                        | Harrison   |
| Wyco                         | Wyoming    |
| Wymer                        | Randolph   |
| <b>Y</b>                     |            |
| Yantus                       | Logan      |
| Yates                        | Cabell     |
| Yawkey                       | Lincoln    |
| Yellow Spring                | Hampshire  |
| Yolyn                        | Logan      |
| Yukon                        | McDowell   |
| <b>Z</b>                     |            |
| Zela                         | Nicholas   |
| Zenith                       | Monroe     |
| Zigler                       | Pendleton  |
| Zona                         | Roane      |

# INDIVIDUAL INDEX

(Biographical sketches and halftones of elective and appointive state and federal officials.)

|   | Page |   | Page |
|---|------|---|------|
| <b>A</b>  |      |   |      |
| Abbot, A. B., member of Senate,<br>Ninth district .....   | 113  | Craig, Alexander S., member of<br>House, Brooke county .....      | 157  |
| Adkins, Watson, member of<br>House, Lincoln county .....  | 148  | Cresap, Benjamin O., member of<br>House, Brooke county .....      | 158  |
| Arbogast, P. D., member of<br>House, Monongalia county .....  | 148  | Crawford, John M., member State<br>Board of Education .....       | 41   |
| Arnold, George S., member of<br>House, Hampshire county .....                                       | 149  | Curl, Joseph R., member of<br>House, Ohio county .....            | 158  |
| <b>B</b>  |      |   |      |
| Baker, William E., Judge United<br>States District Court, Northern<br>District, West Virginia ..... | 778  | Custer, John N., member of<br>House, Wetzel county .....          | 159  |
| Bailey, Ernest L., State Road<br>Commissioner .....   | 49   | <b>D</b>  |      |
| Ballard, Oscar H., member of<br>House, Mercer county .....  | 149  | Davis, Gordon Abraham, member<br>of House, Cabell county .....    | 159  |
| Barley, Albert A., member of<br>House, McDowell county .....  | 150  | deGruyter, Julius A., member of<br>House, Kanawha county .....    | 160  |
| Beacom, John P., member of<br>House, Cabell county .....  | 150  | Dixon, George G., member of<br>House, Mineral county .....        | 160  |
| Beeler, Harvey D., member of<br>House, Morgan county .....  | 151  | Doringer, Fred L., member of<br>House, Marion county .....        | 161  |
| Belknap, G. C., member of House,<br>Braxton county .....  | 151  | Dotson, C. D., Sergeant-at-Arms<br>of the Senate .....            | 111  |
| Bell, C. W., doorkeeper of Sen-<br>ate .....  | 112  | Dunn, James Mc., member of<br>House, Braxton county .....         | 161  |
| Beneke, George C., member of<br>Senate, First district .....  | 113  | Dyer, John R., member of House,<br>Webster county .....           | 162  |
| Bibb, T. E., member of House,<br>Raleigh county .....   | 152  | <b>E</b>  |      |
| Boley, H. O., member of House,<br>Fayette county .....  | 152  | Edmiston, Andrew, Representa-<br>tive in Congress, Third district | 764  |
| Boyd, Mrs. Mary Bachtler, mem-<br>ber State Board of Education                                      | 41   | Elliott, C. D., Sergeant-at-Arms<br>of the Senate .....           | 112  |
| Brady, A. Spates, member Board<br>of Control .....  | 42   | <b>F</b>  |      |
| Bradford, Harold K., Deputy<br>Securities Commissioner .....  | 52   | Ferguson, Milton J., member of<br>House, Wayne county .....       | 162  |
| Brown, J. Shidell, member of Sen-<br>ate, Thirteenth district .....                                 | 114  | Ferrell, Hugh R., member of<br>House, Wood county .....           | 163  |
| Bright, Raymond E., member of<br>House, Greenbrier county .....                                     | 153  | Finley, J. N., member of House,<br>Hancock county .....           | 163  |
| Butcher, Ben H., member of<br>House, Wood county .....  | 153  | Fleming, Dan B., member of Sen-<br>ate, Third district .....      | 114  |
| <b>C</b>  |      |   |      |
| Calhoun, Stewart A., member of<br>House, McDowell county .....                                      | 154  | Foster, Francis C., member of<br>House, Roane county .....        | 164  |
| Calvert, Carl C., member of<br>House, Kanawha county .....  | 154  | Fox, Fred L., State Tax Com-<br>missioner .....                   | 49   |
| Carden, Otle, member of House,<br>Wyoming county .....  | 155  | <b>G</b>  |      |
| Carper, Isaac Mordecai, Director<br>Negro Welfare and Statistics ..                                 | 50   | Gain, Charles G., member State<br>Board of Education .....        | 41   |
| Carrico, Merrill D., member of<br>House, Preston county .....                                       | 155  | Garnett, Alfred W., Pardon<br>Attorney .....                      | 46   |
| Chambers, James A., member<br>Board of Control .....  | 43   | Garrett, James T., member of<br>Senate, Fifth district .....      | 115  |
| Cheek, Trelah M., Acting Director<br>of Conservation .....  | 53   | Garvin, Ray V., member of Sen-<br>ate, Twelfth district .....     | 115  |
| Chiple, John D., member of<br>House, Hardy county .....   | 156  | Gates, Daniel H., member of<br>House, Kanawha county .....        | 164  |
| Coffindaffer, E. Wayne, member<br>of House, Harrison county .....                                   | 156  | Gilbert, Arthur M., doorkeeper of<br>House of Delegates .....     | 147  |
| Cottrill, E. E., member of House,<br>Gilmer county .....  | 157  | Giles, Reavy H., member of<br>House, Greenbrier county .....      | 165  |
|   |      | Given, Whitman C., State Banking<br>Commissioner .....            | 39   |
|   |      | Goodwin, Robert B., member of<br>House, Jackson county .....      | 165  |

| H  | Page | L  | Page |
|--|------|--|------|
| Haberstick, John N., member of House, Ohio county .....  | 166  | LaFon, William M., member of House, Monroe county .....  | 172  |
| Hall, John S., Clerk House of Delegates .....  | 146  | Lantz, Lewis E., member of House, Wetzel county .....  | 172  |
| Harman, Mrs. Perle T., member of House, McDowell county .....                                  | 166  | Leap, R. C., member of House, Wetzel county .....  | 173  |
| Harmon, James A., member of House, Putnam county .....   | 167  | Lester, Rufus, member of House, Wayne county .....   | 173  |
| Harper, Dice, member of House, Randolph county .....   | 167  | Lewis, Ernest D., member of House, Harrison county .....   | 174  |
| Harris, James W., Secretary to Governor .....  | 39   | Lilly, W. Londa, member of House, Raleigh county .....   | 174  |
| Hatcher, John H., Judge Supreme Court of Appeals .....   | 227  | Litz, Moroni O., Judge Supreme Court of Appeals .....  | 227  |
| Hatfield, H. D., United States Senator .....   | 760  | Lively, Charles, Clerk of the Senate .....   | 111  |
| Haynes, Robert C., member of House, Summers county .....                                       | 168  | Lublinter, Abram J., member of House, Mercer county .....  | 175  |
| Helmick, A. L., member of Senate, Fourteenth district .....                                    | 116  | <b>M</b>   |      |
| Helsley, John E., member of Senate, Fifteenth district .....                                   | 116  | Mahood, Alexander M., member Public Service Commission .....                                     | 48   |
| Henderson, Louis A., member and president <i>pro tempore</i> of Senate, Twelfth district ..... | 117  | Marsh, John L., member of House, Ohio county .....   | 175  |
| Herold, A. C., member of Senate, Tenth district .....  | 117  | Marsh, John R., member of House, Ritchie county .....  | 176  |
| Hickel, Thomas J., member of House, Pleasants county .....                                     | 163  | Martin, U. S., member of House, Jefferson county .....   | 176  |
| Hill, Frank R., member of House, Pocahontas county .....                                       | 169  | Marlin, William W., Sergeant-at-Arms House of Delegates .....                                    | 146  |
| Hiner, Ralph M., Speaker House of Delegates .....  | 145  | Mathews, A. G., President of Senate .....  | 110  |
| Hodges, Charles E., member of Senate, Eleventh district .....                                  | 118  | Matthews, R. L., member of House, Fayette county .....   | 177  |
| Hogg, William B., member of House, Mingo county .....  | 169  | Maulsby, Benjamin H., member of House, Doddridge county .....                                    | 177  |
| Holt, Rush D., member of House, Lewis county .....   | 170  | Maxwell, Haymond, Judge Supreme Court of Appeals .....   | 227  |
| Holt, Homer A., Attorney General .....   | 37   | Melrose, James M., member of House, Wood county .....  | 179  |
| Hornor, Lynn S., Representative in Congress, Third district .....                              | 763  | Millender, C. Frank, member of Senate, Sixth district .....                                      | 120  |
| Hyre, Kenna K., member of Senate, Fourth district .....  | 118  | Minear, Creed W., member of House, Tucker county .....   | 180  |
| Hyre, Lycurgus, member of House, Upshur county .....   | 170  | Mitchell, Grover C., member of Senate, Seventh district .....                                    | 120  |
| <b>J</b>   |      | Mohler, Daniel N., member State Board of Education .....   | 41   |
| Jarrett, Clarence L., Commissioner of Labor .....  | 45   | Moore, George D., member of House, Kanawha county .....  | 180  |
| Jarvis, Claudius A., member of House, Calhoun county .....                                     | 171  | Morrow, Franklin J., member of House, Ohio county .....  | 181  |
| Johnson, Clyde B., member of Senate, Eighth district .....                                     | 119  | Myers, Clifford R., State Historian and Archivist .....  | 53   |
| Johnson, George W., Representative in Congress, Fourth district .....                          | 765  | Myers, John C., member of Senate, Second district .....  | 121  |
| Jones, Luther R., member of Senate, Eighth district .....                                      | 119  | <b>Mc</b>  |      |
| Justice, Harlan, Deputy Insurance Commissioner .....   | 45   | McClagherty, William B., member State Board of Education .....                                   | 41   |
| <b>K</b>   |      | McClintic, C. F., member of House, Greenbrier county .....                                       | 178  |
| Kee, John, Representative in Congress, Fifth district .....                                    | 766  | McClintic, George W., Judge United States District Court, Southern District, West Virginia ..... | 780  |
| Kelley, George W., member of House, Marshall county .....                                      | 171  | McClue, Arthur E., State Health Commissioner .....   | 44   |
| Kenna, Joseph N., Judge Supreme Court of Appeals .....   | 227  | McCoy, Robert L., member of House, Marion county .....   | 178  |
| Kincald, James B., doorkeeper House of Delegates .....   | 147  | McLaughlin, J. B., Commissioner of Agriculture .....   | 38   |
| Kirby, David, Secretary State Board of Education .....   | 41   | McVey, Earl Y., member of House, Ohio county .....   | 179  |
| Kump, Herman Guy, Governor of West Virginia .....  | 32   |  |      |

| N   | Page | S   | Page |
|---|------|---|------|
| Neal, Jacob A., member of House,<br>Nicholas county.....                        | 181  | Sandridge, Lee J., member of<br>Senate, Thirteenth district.....              | 124  |
| Neale, Howard F., member of<br>Senate, Third district.....                      | 121  | Shahan, J. Buhl, member of<br>House, Randolph county.....                     | 190  |
| Neely, M. M., United States Sena-<br>tor .....                                  | 759  | Shawhan, Hubbard W., State<br>Forester .....                                  | 52   |
| Nethken, Chas. E., member Public<br>Service Commission.....                     | 48   | Schimmel, William H., member<br>of House, Marion county.....                  | 190  |
| Newman, Chas. A., member of<br>House, Marshall county.....                      | 182  | Shingleton, P. D., Superintendent<br>of Public Safety.....                    | 47   |
| Nichols, Arthur T., member of<br>House, Tyler county.....                       | 182  | Sims, Edgar B., State Auditor....   | 36   |
| Noll, John H., member of House,<br>Jackson county.....                          | 183  | Smith, Earl H., member of<br>Senate, Eleventh district.....                   | 124  |
| Norton, Wilbert H., member of<br>House, Cabell county.....                      | 183  | Smith, James Lee, member of<br>House, Wirt county.....                        | 191  |
| Null, Walter D., member of<br>Senate, Second district.....                      | 122  | Smith, Joe L., Representative in<br>Congress, Sixth district.....             | 767  |
| <b>O</b>  |      | Smith, Mortimer W., member of<br>House, Harrison county.....                  | 191  |
| O'Brien, William S., Secretary of<br>State .....                                | 33   | Starcher, Robt. S., member of<br>House, Cabell county.....                    | 192  |
| <b>P</b>  |      | Stout, Walter E., member of<br>House, Wood county.....                        | 192  |
| Paull, James, Jr., member of<br>Senate, First district.....                     | 122  | Strong, Thomas S., member of<br>House, Berkeley county.....                   | 193  |
| Peery, William H., member of<br>House, Berkeley county.....                     | 184  | Strouss, Junius M., member of<br>House, Monongalia county.....                | 193  |
| Pelter, John J., member of House,<br>Logan county.....                          | 184  | Suddarth, Mrs. Floyd S., member<br>of House, Taylor county.....               | 194  |
| Peters, Francis M., member of<br>House, Mercer county.....                      | 185  | Summerfield, Charles R., member<br>of House, Fayette county.....              | 194  |
| Poling, Herman J., member of<br>House, Barbour county.....                      | 185  | <b>T</b>  |      |
| Powell, E. L., member State<br>Negro Board of Education.....                    | 51   | Tabor, Mack H., member of<br>House, McDowell county.....                      | 195  |
| Preston, John J. D., member<br>Public Service Commission.....                   | 47   | Talbot, Richard E., State Treas-<br>urer .....                                | 35   |
| Price, Mrs. S. W., member of<br>House, Fayette county.....                      | 186  | Tallman, Charles C., member of<br>House, Mason county.....                    | 195  |
| Pritt, Hugh, member of House,<br>Tucker county.....                             | 186  | Taylor, Harvey C., member of<br>Senate, Fifth district.....                   | 125  |
| Proctor, Charles N., member of<br>House, Fayette county.....                    | 187  | Thomas, James Kay, member of<br>House, Kanawha county.....                    | 196  |
| <b>R</b>  |      | Thurmond, Walter R., Collector<br>of Internal Revenue.....                    | 783  |
| Rairden, George A., member of<br>House, Mason county.....                       | 187  | Tierney, James A., Director of<br>Purchases .....                             | 54   |
| Ramsey, Robert L., Representa-<br>tive in Congress, First district              | 761  | Trent, William Woodson, State<br>Superintendent of Free Schools               | 34   |
| Randolph, Byron B., member of<br>House, Harrison county.....                    | 188  | Tucker, Henry T., member of<br>House, Wayne county.....                       | 196  |
| Randolph, Jennings, Representa-<br>tive in Congress, Second dis-<br>trict ..... | 762  | Turner, Francis W., Acting<br>Director, Department of Public<br>Welfare ..... | 54   |
| Reed, Edward R., member of<br>House, Clay county.....                           | 188  | <b>V</b>  |      |
| Reynolds, Albert W., member of<br>Senate, Seventh district.....                 | 123  | Van Sickler, H. L., member of<br>House, Greenbrier county.....                | 197  |
| Reynolds, E. Bunker, member of<br>Senate, Fourteenth district.....              | 123  | <b>W</b>  |      |
| Rhinehart, N. Porter, Chief De-<br>partment of Mines.....                       | 46   | Watkins, Fred B., State Fire<br>Marshal .....                                 | 44   |
| Righter, Edgar E., member of<br>House, Harrison county.....                     | 189  | Watson, Elmer E., member of<br>House, Preston county.....                     | 197  |
| Roberts, William S., member<br>State Board of Education.....                    | 41   | Watson, George T., Compensation<br>Commissioner .....                         | 43   |
| Ross, John Shirley, member of<br>House, Kanawha county.....                     | 189  | Wells, Harley D., member of<br>House, Roane county.....                       | 198  |
| Ross, Walter V., State Manager,<br>Home Owners Loan Corpora-<br>tion .....      | 784  | Wells, I. J. K., State Supervisor<br>of Negro Schools.....                    | 50   |
| Roosevelt, Franklin Delano, Pres-<br>ident of the United States.....            | 758  | Weissenburger, Chas. O., member<br>of Senate, Fourth district.....            | 125  |
|   |      | Welton, Archibald J., member of<br>House, Grant county.....                   | 193  |

|  | Page |  | Page |
|--|------|--|------|
| White, Everett E., member of House, Boone county.....            | 199  | Wiseman, Perry N., member of Senate, Ninth district.....   | 127  |
| White, John Baker, member of Board of Control.....               | 42   | Woodford, Joseph M., member of House, Randolph county..... | 199  |
| White, M. Z., member of Senate, Sixth district.....              | 126  | Woods, Homer B., Judge Supreme Court of Appeals.....       | 227  |
| White, Robert, member of Senate, Fifteenth district.....         | 126  |  |      |
| Williams, George W., member State Negro Board of Education ..... | 51   | <b>Y</b>   |      |
|  |      | Yoke, Frank Roy, member House, Monongalia county.....      | 200  |

# GENERAL INDEX

(See Individual Index, page 803, for biographical sketches and halftones of elective and appointive state and federal officials.)

## A

|   |         |
|---|---------|
| <b>ACCOUNTANTS, CERTIFIED PUBLIC:</b>   |         |
| state board of examiners.....   | 22      |
| list of.....  | 402     |
| <b>ACTS OF THE LEGISLATURE:</b>   |         |
| legislative enactments, regular and first extraordinary sessions, 1933,<br>and extraordinary session, 1932..... | 203     |
| <b>ADJUTANT GENERAL:</b>  |         |
| office of, directory.....   | 13      |
| <b>ADMINISTRATORS, CIVIL WORKS:</b>   |         |
| by counties.....  | 755     |
| <b>AERONAUTICS:</b>   |         |
| members state board of.....   | 22      |
| airports and licensed pilots in West Virginia.....  | 441-443 |
| <b>AGRICULTURE, COMMISSIONER OF:</b>  |         |
| vote for by counties, 1932.....   | 648     |
| <b>AGRICULTURE, DEPARTMENT OF:</b>  |         |
| directory.....  | 6       |
| advisory board.....   | 22      |
| <b>AGRICULTURE, DEPARTMENT OF AND WEST VIRGINIA FARMER:</b>   |         |
| (McLaughlin).....   | 445     |
| <b>AIRPLANE PILOTS, LICENSED:</b>   |         |
| tabulated list of.....  | 442     |
| <b>AIRPORTS:</b>  |         |
| list of in West Virginia.....   | 441     |
| <b>ALDERSON—BROADDUS COLLEGE:</b>   |         |
| president and courses offered.....  | 466     |
| <b>ALTITUDES:</b>   |         |
| (elevations above sea level).....   | 482     |
| <b>AMENDMENTS, CONSTITUTIONAL:</b>  |         |
| proposed, vote 1934.....  | 203     |
| <b>AMENDMENTS TO THE CONSTITUTION:</b>  |         |
| budget system.....  | 72      |
| good roads (1920).....  | 93      |
| good roads (1928).....  | 94      |
| irreducible school fund.....  | 93      |
| judicial.....   | 93      |
| legislative (1920).....   | 67      |
| legislative (1928).....   | 67      |
| prohibition.....  | 71      |
| tax limitation.....   | 85      |
| <b>AMERICAN LEGION, THE.....</b>  | 519     |
| <b>AMERICAN LEGION AUXILIARY.....</b>   | 522     |
| <b>AMERICAN RED CROSS:</b>  |         |
| chapters in West Virginia.....  | 533     |
| <b>APPEALS:</b>   |         |
| U. S. Circuit Court of, Fourth district.....  | 782     |
| U. S. Supreme Court of.....   | 783     |
| West Virginia Supreme Court of.....   | 223     |

|   |     |
|---|-----|
| <b>APPOINTIVE STATE OFFICERS:</b>   |     |
| list of.....  | 1   |
| <b>APPROPRIATIONS:</b>  |     |
| legislative, comparative table.....   | 215 |
| <b>ARCHITECTS, STATE BOARD OF EXAMINERS:</b>                                      |     |
| members.....  | 22  |
| <b>ARCHIVES AND HISTORY, DEPARTMENT OF:</b>                                       |     |
| directory.....  | 19  |
| <b>AREA AND POPULATION OF COUNTIES.....</b>                                       | 711 |
| <b>AREA OF STATES.....</b>  | 770 |
| <b>ARMORY BOARD, STATE:</b>   |     |
| members.....  | 23  |
| <b>ASSESSMENTS:</b>   |     |
| public utility property, 1930-31, by counties.....                                | 570 |
| real and personal property, 1930-31, by counties.....                             | 568 |
| personal property, 1931, recapitulation, by counties.....                         | 576 |
| public utility property, 1931-32, by counties.....                                | 584 |
| real estate and personal property, 1931-32, by counties.....                      | 582 |
| personal property, 1932, recapitulation, by counties.....                         | 590 |
| public utility property, 1933.....  | 555 |
| public utility property, 1933, by counties.....                                   | 600 |
| real estate and personal property, 1933, by counties.....                         | 598 |
| comparative statement, total assessed valuation and taxes levied,<br>1930-31..... | 580 |
| comparative statement, total assessed valuation and taxes levied,<br>1931-32..... | 594 |
| <b>ASSESSORS:</b>   |     |
| tabulated list of.....  | 387 |
| <b>ASSOCIATED PRESS:</b>  |     |
| West Virginia members of.....   | 543 |
| <b>ASSOCIATIONS AND ORGANIZATIONS:</b>  |     |
| West Virginia Bankers Association.....  | 503 |
| West Virginia Bar Association.....  | 503 |
| West Virginia Coal Association.....   | 505 |
| West Virginia Coal Association, northern.....                                     | 505 |
| West Virginia Sub-Division Coal Association, northern.....                        | 506 |
| West Virginia Conference on Water Purification.....                               | 504 |
| West Virginia Dairymens Association.....  | 506 |
| West Virginia Education Association.....  | 504 |
| West Virginia Hotels Association.....   | 507 |
| West Virginia Manufacturers Association.....                                      | 508 |
| West Virginia Oil and Natural Gas Association.....                                | 508 |
| West Virginia Publishers Association.....   | 539 |
| West Virginia Realtors Association.....   | 504 |
| West Virginia Shippers Association, Central.....                                  | 507 |
| West Virginia State Newspaper Council.....  | 540 |
| West Virginia Veterinary Medical Association.....                                 | 504 |
| West Virginia Wholesale Grocers Association.....                                  | 506 |
| <b>ATHLETIC COMMISSION, STATE:</b>  |     |
| members.....  | 23  |
| <b>ATTORNEYS:</b>   |     |
| tabulated list of, by counties.....   | 232 |
| (See county registers for names of legal firms.)                                  |     |
| <b>ATTORNEY GENERAL:</b>  |     |
| office of, directory.....   | 5   |
| list of, from formation of state.....   | 56  |
| vote for by counties, 1932.....   | 648 |
| <b>AUDITOR:</b>   |     |
| directory, office of.....   | 4   |
| list of, from formation of state.....   | 55  |
| vote for by counties, 1932.....   | 647 |
| <b>AUTOMOBILE CLUBS:</b>  |     |
| list of by cities.....  | 551 |
| <b>AUTOMOBILES:</b>   |     |
| number, by counties.....  | 554 |
| speed limits.....   | 551 |
| <b>AVERAGE TEMPERATURES:</b>  |     |
| cities, West Virginia.....  | 484 |



## B

|   |         |
|---|---------|
| <b>BANKS:</b>                                     |         |
| state, active in West Virginia.....               | 453     |
| national, active in West Virginia.....            | 456     |
| receivers, state.....                             | 11      |
| <b>BANK EXAMINERS, STATE.....</b>                 | 11      |
| <b>BANKERS ASSOCIATION, WEST VIRGINIA:</b>        |         |
| officers and committees.....                      | 503     |
| <b>BANKING, COMMISSIONER OF:</b>                  |         |
| directory.....                                    | 11      |
| <b>BAR ASSOCIATION, WEST VIRGINIA:</b>            |         |
| officers and executive council.....               | 503     |
| <b>BARBOUR COUNTY:</b>                            |         |
| history.....                                      | 498     |
| official register.....                            | 251     |
| <b>BERKELEY COUNTY:</b>                           |         |
| history.....                                      | 498     |
| official register.....                            | 253     |
| <b>BERKELEY SPRINGS SANITARIUM:</b>               |         |
| superintendent and salary.....                    | 21      |
| <b>BETHANY COLLEGE:</b>                           |         |
| president and courses offered.....                | 465     |
| <b>BIOGRAPHICAL SKETCHES:</b>                     |         |
| appointive officials, state.....                  | 39      |
| elective.....                                     | 32      |
| collector internal revenue.....                   | 733     |
| congressmen.....                                  | 761     |
| governor.....                                     | 32      |
| Home Owners' Loan Corporation, state manager..... | 734     |
| House of Delegates, officers and members of.....  | 145     |
| Judges:   |         |
| Supreme Court of Appeals, West Virginia.....      | 225     |
| United States District courts.....                | 778-781 |
| president.....                                    | 758     |
| Senate:   |         |
| West Virginia, officers and members of.....       | 110     |
| United States, members of from West Virginia..... | 759-760 |
| <b>BIOGRAPHIES AND HALFTONES:</b>                 |         |
| individual index.....                             | 803     |
| <b>BLUE BOOK:</b>                                 |         |
| exchange list.....                                | vii     |
| former editions.....                              | ix      |
| table of contents.....                            | xi      |
| <b>BLUEFIELD STATE TEACHERS COLLEGE:</b>          |         |
| president and officers of.....                    | 463     |
| courses offered.....                              | 465     |
| <b>BOARD OF CONTROL, STATE:</b>                   |         |
| directory.....                                    | 6       |
| <b>BOARDS OF EDUCATION, COUNTY:</b>               |         |
| tabulated list of.....                            | 393     |
| <b>BOARD OF EDUCATION, STATE.....</b>             | 24      |
| members, biographical sketches and halftones..... | 40-41   |
| <b>BOARD OF EDUCATION, STATE NEGRO.....</b>       | 24      |
| members, biographical sketches and halftones..... | 50-51   |
| <b>BOARDS, STATE:</b>                             |         |
| aeronautics.....                                  | 22      |
| agricultural advisory.....                        | 22      |
| armory.....                                       | 23      |
| commissioners, department of public safety.....   | 30      |
| control.....                                      | 6       |
| dental examiners.....                             | 23      |
| education.....                                    | 24      |
| education, negro.....                             | 24      |
| embalmers and funeral directors.....              | 25      |
| examiners of accountants.....                     | 22      |
| examiners and registration of architects.....     | 22      |

|  |     |
|--|-----|
| examiners for nurses.....                                | 27  |
| examiners in optometry.....                              | 27  |
| finance.....   | 26  |
| governors for West Virginia university.....              | 26  |
| law examiners.....                                       | 224 |
| osteopathy.....  | 27  |
| parole, West Virginia penitentiary.....                  | 28  |
| pharmacy.....  | 28  |
| public works.....  | 30  |
| registration for professional engineers.....             | 25  |
| school fund.....   | 30  |
| veterinary examining.....                                | 31  |
| <b>BOONE COUNTY:</b>                                     |     |
| history.....   | 498 |
| official register.....                                   | 256 |
| <b>BRAXTON COUNTY:</b>                                   |     |
| history.....   | 498 |
| official register.....                                   | 258 |
| <b>BROADCASTING STATIONS, RADIO:</b>                     |     |
| list of, by cities.....                                  | 403 |
| <b>BROOKE COUNTY:</b>                                    |     |
| history.....   | 498 |
| official register.....                                   | 260 |
| <b>BROTHERHOOD OF LOCOMOTIVE ENGINEERS:</b>              |     |
| officers.....  | 527 |
| <b>BROTHERHOOD OF LOCOMOTIVE FIREMEN AND ENGINEEMEN:</b> |     |
| officers.....  | 527 |
| <b>BROTHERHOOD OF RAILWAY TRAINMEN:</b>                  |     |
| officers.....  | 528 |
| <b>BUILDING AND LOAN ASSOCIATIONS:</b>                   |     |
| list of, by cities.....                                  | 459 |
| <b>BUILDING AND LOAN LEAGUE:</b>                         |     |
| officers and member associations.....                    | 459 |
| <b>BUILDINGS AND GROUNDS:</b>                            |     |
| superintendent of.....                                   | 2   |
| <b>BUREAU OF LABOR, STATE:</b>                           |     |
| directory.....   | 18  |
| <b>BUREAUS, STATE:</b>                                   |     |
| labor.....   | 18  |
| negro welfare and statistics.....                        | 19  |
| <b>BUSINESS AND PROFESSIONAL WOMENS CLUBS:</b>           |     |
| officers and clubs.....                                  | 513 |
| <b>C</b>   |     |
| <b>CABELL COUNTY:</b>                                    |     |
| history.....   | 498 |
| official register.....                                   | 262 |
| <b>CABINET, PRESIDENTIAL.....</b>                        | 767 |
| <b>CALENDAR:</b>   |     |
| election, 1934.....                                      | 662 |
| municipal election, 1934-35.....                         | 437 |
| <b>CALHOUN COUNTY:</b>                                   |     |
| history.....   | 499 |
| official register.....                                   | 266 |
| <b>CAPITALS OF STATES.....</b>                           | 770 |
| <b>CAPITATION TAX AMENDMENT, PROPOSED.....</b>           | 203 |
| <b>CARNIFEX FERRY BATTLE GROUND PARK COMMISSION.....</b> | 23  |
| <b>CENSUS OF MANUFACTURERS:</b>                          |     |
| summary for counties and cities, 1929.....               | 744 |
| summary for West Virginia, 1899-1931.....                | 746 |

|   |         |
|---|---------|
| CENSUS OF RELIGIOUS BODIES:<br>members and denominations, by counties.....          | 748     |
| CENSUS STATISTICS.....  | 709     |
| CENTURY OF PROGRESS EXPOSITION:<br>West Virginia's part in (McLaughlin).....        | 448     |
| CERTIFIED PUBLIC ACCOUNTANTS:<br>list of by counties.....                           | 402     |
| state board of examiners.....   | 21      |
| CHARITABLE INSTITUTIONS, STATE:<br>superintendents and salaries.....                | 21      |
| CHURCHES IN WEST VIRGINIA:<br>members and denominations, by counties.....           | 748     |
| CIRCUIT CLERKS:<br>tabulated list of.....   | 388     |
| CIRCUIT COURTS:<br>judges and terms.....  | 329     |
| CIRCUIT COURT OF APPEALS, UNITED STATES, FOURTH<br>DISTRICT .....                   | 783     |
| CIRCULATION OF NEWSPAPERS.....  | 544-546 |
| CITIES, TOWNS AND VILLAGES, INCORPORATED:<br>tabulated list of.....                 | 435     |
| CITY OFFICIALS:<br>(See Index "Municipal Registers")                                |         |
| CIVIL WORKS ADMINISTRATION:<br>personnel.....                                       | 751     |
| administrators, by counties.....  | 755     |
| CIVILIAN CONSERVATION CAMPS:<br>list of.....  | 479     |
| CLAY COUNTY:<br>history.....  | 499     |
| official register.....  | 268     |
| CLIMATIC SUMMARY, BY CITIES.....  | 484     |
| CLUBS, SERVICE:<br>Business and Professional Womens.....                            | 513     |
| Kiwanis.....  | 510     |
| Lions International.....  | 509     |
| Quota.....  | 511     |
| Rotary.....   | 512     |
| West Virginia Federation of Womens.....   | 513     |
| COAL ASSOCIATION, WEST VIRGINIA:<br>officers.....                                   | 505     |
| COAL ASSOCIATION, NORTHERN WEST VIRGINIA:<br>officers.....                          | 505     |
| COAL ASSOCIATION, NORTHERN WEST VIRGINIA, SUB-DIVISION:<br>officers.....            | 506     |
| COLLECTION OF REVENUE, 1905-1932.....   | 604     |
| COLLECTOR OF INTERNAL REVENUE:<br>biographical sketch and half-tone.....            | 783     |
| office and field forces.....  | 783     |
| COLORED DEAF AND BLIND, WEST VIRGINIA SCHOOL FOR:<br>superintendent and salary..... | 20      |
| COMMISSIONER OF AGRICULTURE:<br>directory, office of.....                           | 6       |
| vote for by counties, 1932.....   | 648     |
| list of, from creation of office.....   | 56      |
| COMMISSIONER OF BANKING:<br>directory .....   | 11      |

|   |     |
|---|-----|
| <b>COMMISSIONER :</b>   |     |
| agriculture.....  | 6   |
| conservation.....   | 10  |
| tax.....  | 7   |
| workmen's compensation.....   | 3   |
| <b>COMMISSIONERS OF COUNTY COURTS:</b>                              |     |
| tabulated list of.....  | 397 |
| <b>COMMISSIONS, STATE, DIRECTORY :</b>                              |     |
| athletic.....   | 23  |
| Carnifex Ferry Battle Ground park.....                              | 23  |
| conservation.....   | 10  |
| Droop Mountain Battlefield.....                                     | 24  |
| forest and park.....  | 25  |
| geological and economic survey.....                                 | 26  |
| library.....  | 27  |
| Philippi Battlefield.....   | 28  |
| Point Pleasant Battle monument.....                                 | 28  |
| Prickett's Fort state park, the.....                                | 29  |
| public service.....   | 7   |
| sinking fund.....   | 18  |
| state road.....   | 14  |
| tax.....  | 7   |
| uniform state laws.....   | 31  |
| water.....  | 31  |
| <b>COMMITTEES :</b>   |     |
| state Senate.....   | 100 |
| House of Delegates.....   | 131 |
| democratic national.....  | 466 |
| democratic state executive.....                                     | 672 |
| democratic county executive (See index "County Registers").....     |     |
| republican national.....  | 679 |
| republican state executive.....                                     | 696 |
| republican county executive (See index "County Registers").....     |     |
| <b>COMPENSATION COMMISSIONER, WORKMEN'S :</b>                       |     |
| directory.....  | 9   |
| <b>CONCORD STATE TEACHERS COLLEGE :</b>                             |     |
| president and officers of.....                                      | 463 |
| courses offered.....  | 465 |
| <b>CONFERENCE ON WATER PURIFICATION, WEST VIRGINIA :</b>            |     |
| officers.....   | 504 |
| <b>CONGRESSIONAL DISTRICTS :</b>                                    |     |
| counties in, and vote, 1932.....                                    | 649 |
| population of.....  | 712 |
| <b>CONGRESSIONAL, SPECIAL ELECTION, THIRD DISTRICT, 1933.....</b>   |     |
|   | 659 |
| <b>CONGRESS, REPRESENTATIVES IN FROM WEST VIRGINIA, 1863-1935 :</b> |     |
| United States Senate.....   | 771 |
| House of Representatives.....                                       | 772 |
| <b>CONGRESSMEN FROM WEST VIRGINIA :</b>                             |     |
| biographical sketches and halftones.....                            | 761 |
| from 1863, and terms of service.....                                | 772 |
| vote for by districts, 1932.....                                    | 649 |
| <b>CONSERVATION CAMPS, EMERGENCY :</b>                              |     |
| list of.....  | 479 |
| <b>CONSERVATION COMMISSION :</b>                                    |     |
| directory, office of.....   | 10  |
| <b>CONSTABLES :</b>   |     |
| (See index "County Registers").....                                 |     |
| <b>CONSTITUTION OF WEST VIRGINIA.....</b>                           |     |
|   | 57  |
| <b>CONSTITUTIONAL AMENDMENTS :</b>                                  |     |
| budget system.....  | 72  |
| good roads (1920).....  | 93  |
| good roads (1928).....  | 94  |
| irreducible school fund.....  | 93  |
| judicial.....   | 93  |
| legislative (1920).....   | 67  |
| legislative (1928).....   | 67  |
| prohibition.....  | 71  |
| tax limitation.....   | 85  |

|  |         |
|--|---------|
| <b>CONSTITUTIONAL AMENDMENTS, PROPOSED, VOTE, 1934:</b>                            |         |
| repeal of state prohibition amendment.....   | 203     |
| capitation tax amendment.....  | 203     |
| "Lame Duck" amendment.....   | 203     |
| <b>CONTENTS, BLUE BOOK:</b>  |         |
| table of.....  | xi      |
| <b>CORRECTIONAL INSTITUTIONS, STATE:</b>   |         |
| superintendents and salaries.....  | 21      |
| <b>COUNCILS:</b>   |         |
| public health.....   | 29      |
| <b>COUNTIES:</b>   |         |
| area of.....   | 711     |
| population of.....   | 711     |
| population of, by minor civil divisions.....                                       | 714     |
| composition of the population of, 1930.....  | 726     |
| population of, sex and color, 1930.....  | 734     |
| list of, with county seats.....  | 250     |
| members, House of Delegates, from.....   | 123     |
| members, Senate, from.....   | 99      |
| officials, 1933, tabulated lists.....  | 387-401 |
| <b>COUNTIES AND COUNTY SEATS:</b>  |         |
| congressional and senatorial districts and judicial circuits in which located..... | 250     |
| <b>COUNTY AGENTS:</b>  |         |
| tabulated list of.....   | 452     |
| <b>COUNTY BOARDS OF EDUCATION:</b>   |         |
| tabulated list of.....   | 393     |
| <b>COUNTY CLERKS:</b>  |         |
| tabulated list of.....   | 389     |
| <b>COUNTY COMMISSIONERS:</b>   |         |
| tabulated list of.....   | 397     |
| <b>COUNTY FARM BUREAUS:</b>  |         |
| presidents of.....   | 451     |
| <b>COUNTY HEALTH OFFICERS:</b>   |         |
| tabulated list of.....   | 532     |
| <b>COUNTY HISTORIES.....</b>   |         |
|  | 498     |
| <b>COUNTY OFFICERS:</b>  |         |
| salaries.....  | 387-392 |
| tabulated lists of.....  | 387-401 |
| <b>COUNTY OFFICIALS:</b>   |         |
| (Sees index "County Registers")  |         |
| <b>COUNTY REGISTERS, INDEX TO COUNTIES:</b>  |         |
| Barbour.....   | 251     |
| Berkeley.....  | 253     |
| Boone.....   | 256     |
| Braxton.....   | 258     |
| Brooke.....  | 260     |
| Cabell.....  | 262     |
| Calhoun.....   | 266     |
| Clay.....  | 268     |
| Doddridge.....   | 270     |
| Fayette.....   | 272     |
| Gilmer.....  | 275     |
| Grant.....   | 276     |
| Greenbrier.....  | 278     |
| Hampshire.....   | 281     |
| Hancock.....   | 283     |
| Hardy.....   | 285     |
| Harrison.....  | 287     |
| Jackson.....   | 291     |
| Jefferson.....   | 293     |
| Kanawha.....   | 295     |
| Lewis.....   | 301     |
| Lincoln.....   | 303     |
| Logan.....   | 306     |
| Marlon.....  | 307     |
| Marshall.....  | 311     |
| Mason.....   | 314     |

## COUNTY REGISTERS, INDEX TO COUNTIES—(Concluded) :

|   |     |
|---|-----|
| Mercer.....   | 316 |
| Mineral.....  | 320 |
| Mingo.....  | 322 |
| Monongalia.....   | 324 |
| Monroe.....   | 327 |
| Morgan.....   | 329 |
| McDowell.....   | 331 |
| Nicholas.....   | 334 |
| Ohio.....   | 336 |
| Pendleton.....  | 341 |
| Pleasants.....  | 343 |
| Pocahontas.....   | 345 |
| Preston.....  | 346 |
| Putnam.....   | 349 |
| Raleigh.....  | 351 |
| Randolph.....   | 354 |
| Ritchie.....  | 357 |
| Roane.....  | 359 |
| Summers.....  | 361 |
| Taylor.....   | 363 |
| Tucker.....   | 365 |
| Tyler.....  | 367 |
| Upshur.....   | 370 |
| Wayne.....  | 372 |
| Webster.....  | 374 |
| Wetzel.....   | 376 |
| Wirt.....   | 378 |
| Wood.....   | 380 |
| Wyoming.....  | 384 |
| COUNTY SEATS.....   | 250 |
| COUNTY SUPERINTENDENTS:<br>tabulated list of.....                                 | 390 |
| COURTS:<br>supreme court of appeals.....  | 223 |
| circuit courts.....   | 228 |
| intermediate and criminal.....  | 231 |
| U. S. district court, northern district.....                                      | 779 |
| U. S. district court, southern district.....                                      | 781 |
| supreme court of appeals of the United States.....                                | 782 |
| U. S. circuit court of appeals, fourth district.....                              | 782 |
| CRIMINAL COURTS:<br>judges and terms.....   | 231 |
| CRIPPLED CHILDREN, DIVISION OF:<br>directory.....                                 | 18  |
| <b>D</b>  |     |
| DAILY NEWSPAPERS:<br>West Virginia, by cities.....                                | 544 |
| DAIRYMENS ASSOCIATION, WEST VIRGINIA:<br>officers.....                            | 506 |
| DATES OF MUNICIPAL ELECTIONS.....   | 435 |
| DAUGHTERS OF THE AMERICAN REVOLUTION:<br>officers and chapters.....               | 514 |
| DAUGHTERS OF 1812:<br>officers.....   | 516 |
| DAUGHTERS OF THE CONFEDERACY, UNITED:<br>officers.....                            | 516 |
| DAVID REGER FOSSIL TREE PARK, (Maxwell).....                                      | 492 |
| DAVIS AND ELKINS COLLEGE:<br>president and courses offered.....                   | 466 |
| DEAF AND BLIND, WEST VIRGINIA SCHOOLS FOR:<br>president and officers.....         | 464 |
| courses offered.....  | 466 |
| DEAF AND BLIND, WEST VIRGINIA SCHOOLS FOR COLORED:<br>president and officers..... | 464 |
| courses offered.....  | 466 |

|  |     |
|--|-----|
| DELEGATES TO NATIONAL CONVENTIONS, 1932 :                |     |
| democratic.....  | 671 |
| republican.....  | 696 |
| DEMOCRATIC CLUBS OF AMERICA, YOUNG, W. VA. DIVISION..... | 677 |
| DEMOCRATIC COUNTY CHAIRMEN, BY COUNTIES.....             | 677 |
| DEMOCRATIC COUNTY EXECUTIVE COMMITTEES :                 |     |
| (See index "County Registers")                           |     |
| DEMOCRATIC NATIONAL COMMITTEE :                          |     |
| officers and members.....                                | 666 |
| DEMOCRATIC NATIONAL CONVENTION :                         |     |
| West Virginia delegates to.....                          | 671 |
| DEMOCRATIC NATIONAL PLATFORM, 1932.....                  | 669 |
| DEMOCRATIC RETURNS, PRIMARY, 1932.....                   | 611 |
| DEMOCRATIC STATE EXECUTIVE COMMITTEE :                   |     |
| officers and members.....                                | 672 |
| DEMOCRATIC NEGRO STATE EXECUTIVE COMMITTEE :             |     |
| officers and members.....                                | 673 |
| DEMOCRATIC STATE EXECUTIVE COMMITTEES :                  |     |
| officers, by states.....                                 | 667 |
| DEMOCRATIC STATE PLATFORM, 1932.....                     | 674 |
| DENMAR SANITARIUM :                                      |     |
| superintendent and salary.....                           | 21  |
| DENOMINATIONAL AND PRIVATE SCHOOLS :                     |     |
| alphabetical list of.....                                | 466 |
| DENTAL EXAMINERS, STATE BOARD :                          |     |
| members.....   | 23  |
| DEPARTMENTS, STATE :                                     |     |
| agriculture.....   | 6   |
| archives and history.....                                | 19  |
| attorney general.....                                    | 5   |
| auditor.....   | 4   |
| banking.....   | 11  |
| education.....   | 2   |
| executive.....   | 2   |
| health.....  | 16  |
| mines.....   | 11  |
| public safety.....                                       | 12  |
| public welfare.....                                      | 18  |
| purchases.....   | 19  |
| treasurer.....   | 4   |
| workmen's compensation.....                              | 9   |
| DEPENDENT CHILDREN, DIVISION OF :                        |     |
| directory.....   | 19  |
| DIRECTOR OF PURCHASES, STATE :                           |     |
| directory, office of.....                                | 19  |
| DISABLED AMERICAN VETERANS OF THE WORLD WAR :            |     |
| elective and appointive officers.....                    | 526 |
| DISTRICTS :  |     |
| congressional.....                                       | 649 |
| senatorial.....  | 651 |
| DISTRICT ATTORNEYS, UNITED STATES :                      |     |
| northern district.....                                   | 779 |
| southern district.....                                   | 781 |
| DISTRICT COURTS, UNITED STATES :                         |     |
| northern district.....                                   | 779 |
| southern district.....                                   | 781 |
| DISTRICT ROAD ENGINEERS.....                             | 16  |
| DODDRIDGE COUNTY :                                       |     |
| history.....   | 499 |
| official register.....                                   | 270 |

|  |     |
|--|-----|
| DROOP MOUNTAIN BATTLEFIELD COMMISSION:   |     |
| members .....  | 24  |
| <b>E</b>   |     |
| EARLIEST PERMANENT SETTLEMENTS IN UNITED STATES.....   | 770 |
| EDITIONS OF BLUE BOOK, FORMER.....   | ix  |
| EDITORS:   |     |
| daily newspapers.....  | 544 |
| weekly newspapers and periodicals.....   | 545 |
| EDUCATION:   |     |
| association, West Virginia.....  | 504 |
| county boards of.....  | 393 |
| department of, directory.....  | 2   |
| state board of.....  | 24  |
| state negro board of.....  | 24  |
| school enrollment and daily attendance, by counties:   |     |
| elementary.....  | 469 |
| junior high.....   | 470 |
| senior high.....   | 471 |
| EDUCATIONAL INSTITUTIONS, STATE.....   | 20  |
| presidents and officers of, with salaries.....   | 461 |
| courses offered.....   | 464 |
| EDUCATIONAL INSTITUTIONS, DENOMINATIONAL AND PRIVATE.....  | 466 |
| EDUCATIONAL AND PROFESSIONAL LIBRARIES:  |     |
| West Virginia, alphabetical list.....  | 472 |
| EIGHTEENTH AMENDMENT, REPEAL OF:   |     |
| delegates to state convention.....   | 659 |
| popular vote on repeal, by states.....   | 660 |
| comparative vote by counties, repeal 18th amendment, 1933, and<br>adoption of state prohibition amendment, 1912..... | 661 |
| ELECTORS, PRESIDENTIAL:  |     |
| democratic vote for, 1932, by counties.....  | 640 |
| communist vote for, 1932, by counties.....   | 641 |
| socialist vote for, 1932, by counties.....   | 642 |
| prohibition vote for, 1932, by counties.....   | 643 |
| republican vote for, 1932, by counties.....  | 644 |
| college of, by states, 1900-1932.....  | 657 |
| vote, by states, 1932.....   | 658 |
| West Virginia, 1864-1932.....  | 776 |
| ELECTION RETURNS:  |     |
| Primary, 1932:   |     |
| democratic.....  | 611 |
| republican.....  | 628 |
| total vote cast.....   | 610 |
| General Election, 1932:  |     |
| Vote for:  |     |
| auditor.....   | 647 |
| attorney general.....  | 648 |
| commissioner of agriculture.....   | 648 |
| congressmen.....   | 649 |
| governor.....  | 645 |
| judges of supreme court of appeals.....  | 646 |
| members house of delegates.....  | 654 |
| presidential electors.....   | 640 |
| college of, by states.....   | 657 |
| vote, by states.....   | 658 |
| secretary of state.....  | 646 |
| state superintendent of schools.....   | 646 |
| state treasurer.....   | 647 |
| state senators.....  | 651 |
| tax limitation amendment.....  | 646 |
| ELECTIONS, MUNICIPAL, DATES OF.....  | 435 |
| ELECTION CALENDAR:   |     |
| Municipal, 1934-1935.....  | 437 |
| state, 1934.....   | 662 |
| ELECTION, SPECIAL IN THIRD CONGRESSIONAL DISTRICT, 1933.....   | 659 |
| ELECTIVE COUNTY OFFICERS:  |     |
| tabulated lists of.....  | 387 |



|  |     |
|--|-----|
| ELECTIVE STATE OFFICERS:                                 |     |
| list of.....   | 1   |
| list of from formation of state.....                     | 55  |
| ELECTORAL VOTE, 1932: *                                  |     |
| presidential, by state.....                              | 658 |
| West Virginia, 1864-1932.....                            | 776 |
| ELEMENTARY SCHOOL ENROLLMENT.....                        | 463 |
| ELEVATIONS ABOVE SEA LEVEL:                              |     |
| West Virginia, by cities.....                            | 482 |
| EMBALMERS AND FUNERAL DIRECTORS, STATE BOARD:            |     |
| members.....   | 25  |
| EMERGENCY CONSERVATION CAMPS.....                        | 479 |
| ENACTMENTS, LEGISLATIVE, 1932-33.....                    | 203 |
| ENGINEERS, DISTRICT ROAD.....                            | 16  |
| ENROLLMENT, SCHOOL, BY COUNTIES:                         |     |
| elementary.....  | 469 |
| junior high.....   | 470 |
| senior high.....   | 471 |
| ENGINEERS, STATE BOARD OF REGISTRATION FOR PROFESSIONAL: |     |
| members.....   | 25  |
| EPITOME OF WEST VIRGINIA HISTORY (Cook).....             | 495 |
| ESTABLISHMENTS, CENSUS OF.....                           | 744 |
| EXAMINERS, STATE BANKS:                                  |     |
| list of.....   | 11  |
| EXCHANGE LIST, BLUE BOOK (LIBRARIES).....                | vii |
| EXECUTIVE DEPARTMENT, STATE:                             |     |
| personnel of offices.....                                | 2   |
| EXECUTIVE DEPARTMENT, UNITED STATES GOVERNMENT:          |     |
| personnel.....   | 757 |
| <b>F</b>   |     |
| FAIRMONT EMERGENCY HOSPITAL:                             |     |
| superintendent and salary.....                           | 21  |
| FAIRMONT STATE TEACHERS COLLEGE:                         |     |
| president and officers of.....                           | 463 |
| courses offered.....                                     | 465 |
| FAMILIES, NUMBER OF, 1930.....                           | 747 |
| FARM BUREAU:   |     |
| West Virginia officers.....                              | 451 |
| presidents of, county.....                               | 451 |
| FAYETTE COUNTY:  |     |
| history.....   | 499 |
| official register.....                                   | 272 |
| FEDERAL AID FOR STATE ROADS:                             |     |
| amounts by counties.....                                 | 554 |
| FEDERAL COURTS:  |     |
| supreme court of appeals.....                            | 782 |
| circuit court of appeals, fourth circuit.....            | 782 |
| district court, northern district.....                   | 779 |
| district court, southern district.....                   | 781 |
| FEDERAL EMERGENCY ADMINISTRATION OF PUBLIC WORKS:        |     |
| state advisory board and personnel.....                  | 753 |
| FEDERAL LAND BANK:                                       |     |
| local correspondents.....                                | 460 |
| FEDERAL REEMPLOYMENT SERVICE:                            |     |
| director and personnel.....                              | 754 |
| reemployment offices and managers.....                   | 754 |

|   |              |
|---|--------------|
| FEDERATION OF LABOR, WEST VIRGINIA:           |              |
| officers .....                                | 527          |
| FEDERATION OF WOMENS CLUBS, WEST VIRGINIA:    |              |
| officers .....                                | 513          |
| FINANCE, STATE BOARD OF:                      |              |
| members .....                                 | 25           |
| FIRE CHIEFS:                                  |              |
| by cities .....                               | 440          |
| FIRE DEPARTMENTS:                             |              |
| by cities .....                               | 440          |
| FIRE MARSHAL:                                 |              |
| directory, office of .....                    | 5            |
| FIREMEN'S ASSOCIATION, VOLUNTEER:             |              |
| officers .....                                | 440          |
| FISHING AND HUNTING LICENSE SALES:            |              |
| January 1-October 1, 1933 .....               | 480          |
| FLAG, STATE:                                  |              |
| description and color plate .....             | frontispiece |
| FLOWER, STATE:                                |              |
| description and color plate .....             | xvii         |
| FOREST HISTORY AND STATUS, WEST VIRGINIA'S:   |              |
| (Shawhan) .....                               | 476          |
| FOREST AND PARK COMMISSION, STATE:            |              |
| members .....                                 | 25           |
| FORESTER, CHIEF, STATE .....                  | 11           |
| FORMER EDITIONS OF BLUE BOOK .....            | ix           |
| FORTY AND EIGHT:                              |              |
| officers .....                                | 522          |
| salon, officers .....                         | 523          |
| FOSSIL TREE PARK, THE DAVID REGER .....       | 492          |
| FOUR-H MOVEMENT IN WEST VIRGINIA:             |              |
| (Kendrick) .....                              | 446          |
| FROST DATA, AVERAGE DATES:                    |              |
| records, by cities .....                      | 485          |
| FUNERAL DIRECTORS AND EMBALMERS, STATE BOARD: |              |
| members .....                                 | 25           |
| <b>G</b>                                      |              |
| GAME PROTECTORS:                              |              |
| tabulated list of, by districts .....         | 481          |
| GASOLINE:                                     |              |
| state tax per gallon .....                    | 605          |
| receipts and refunds, 1923-1933 .....         | 606          |
| GENERAL ELECTION, 1934:                       |              |
| date of .....                                 | 665          |
| GENERAL ELECTION RETURNS, 1932:               |              |
| vote for:                                     |              |
| Auditor .....                                 | 647          |
| Attorney General .....                        | 648          |
| Commissioner of Agriculture .....             | 648          |
| Congressmen .....                             | 649          |
| Governor .....                                | 646          |
| Judge of Supreme Court of Appeals .....       | 645          |
| Members House of Delegates .....              | 654          |
| Presidential Electors .....                   | 640          |
| College of, by states .....                   | 657          |
| vote, by states .....                         | 658          |
| Secretary of State .....                      | 646          |
| State Superintendent of Schools .....         | 646          |
| State Treasurer .....                         | 647          |
| State Senators .....                          | 651          |
| Tax Limitation Amendment .....                | 645          |

|  |     |
|--|-----|
| GEOLOGICAL AND ECONOMIC SURVEY COMMISSION..... | 26  |
| GEOLOGIST:                                     |     |
| state .....                                    | 2   |
| GILMER COUNTY:                                 |     |
| history .....                                  | 499 |
| official register .....                        | 275 |
| GLENNVILLE STATE TEACHER'S COLLEGE:            |     |
| president and officers of.....                 | 463 |
| courses offered.....                           | 465 |
| GOVERNOR:                                      |     |
| personnel, office.....                         | 2   |
| vote for, by counties, 1932.....               | 645 |
| list of, from formation of state.....          | 55  |
| GOVERNORS OF STATES.....                       | 771 |
| GRANT COUNTY:                                  |     |
| history .....                                  | 499 |
| official register .....                        | 276 |
| GREAT SEAL, THE, OF WEST VIRGINIA:             |     |
| description and cut.....                       | 249 |
| GREENBRIER COLLEGE:                            |     |
| president and courses offered.....             | 466 |
| GREENBRIER COUNTY:                             |     |
| history .....                                  | 499 |
| official register .....                        | 278 |
| GROCER'S ASSOCIATION, WEST VIRGINIA WHOLESALE: |     |
| officers, directors and member companies.....  | 506 |
| GROSS SALES TAX:                               |     |
| net collections, 1931-1932.....                | 602 |
| receipts, 1921-1932.....                       | 603 |
| <b>H</b>                                       |     |
| HALFTONES AND BIOGRAPHIES:                     |     |
| individual index.....                          | 803 |
| HAMPSHIRE COUNTY:                              |     |
| history .....                                  | 499 |
| official register .....                        | 281 |
| HANCOCK COUNTY:                                |     |
| history .....                                  | 499 |
| official register .....                        | 283 |
| HARDY COUNTY:                                  |     |
| history .....                                  | 499 |
| official register.....                         | 285 |
| HARRISON COUNTY:                               |     |
| history .....                                  | 499 |
| official register.....                         | 287 |
| HEALTH COUNCIL, PUBLIC:                        |     |
| members .....                                  | 29  |
| HEALTH, DEPARTMENT OF:                         |     |
| directory .....                                | 16  |
| HEALTH OFFICERS, COUNTY:                       |     |
| tabulated list of.....                         | 532 |
| HISTORY, DEPARTMENT OF ARCHIVES AND:           |     |
| directory .....                                | 19  |
| HISTORY, EPITOME OF WEST VIRGINIA (Cook).....  | 495 |
| HISTORY OF COUNTIES.....                       | 498 |
| HISTORY OF WEST VIRGINIA.....                  | 495 |
| HISTORICAL SOCIETY, WEST VIRGINIA:             |     |
| officers and members.....                      | 501 |
| HOLIDAYS IN WEST VIRGINIA, LEGAL.....          | 402 |

|   |                          |
|---|--------------------------|
| HOME DEMONSTRATION AGENTS:<br>tabulated list of.....  | 452                      |
| HOME OWNERS' LOAN CORPORATION:<br>biographical sketch and halftone of state manager.....<br>headquarters, district and field forces.....                    | 784<br>784               |
| HOPEMONT SANITARIUM:<br>superintendent and salary.....  | 21                       |
| HOSPITALS AND SANITARIUMS, STATE:<br>superintendents and salaries.....  | 20                       |
| HOSPITALS IN WEST VIRGINIA.....   | 530                      |
| HOSPITALS FOR THE INSANE.....   | 531                      |
| HOTELS ASSOCIATION, WEST VIRGINIA:<br>officers .....  | 507                      |
| HOUSE OF DELEGATES:<br>members, by counties, 1933.....<br>roster, 1934.....<br>standing committees.....<br>rules .....                                      | 128<br>130<br>131<br>134 |
| biographies and halftones of officers and members.....<br>joint rules.....<br>vote for members, by counties, 1932.....                                      | 145-200<br>201<br>654    |
| HOUSE OF REPRESENTATIVES:<br>members of, from West Virginia, 1863-1935.....<br>biographical sketches and halftones of members from West Vir-<br>ginia ..... | 772<br>761-767           |
| officers of.....  | 757                      |
| HUNTING AND FISHING LICENSE SALES:<br>January 1-October 1, 1933.....  | 480                      |
| HUNTINGTON STATE HOSPITAL:<br>superintendent and salary.....  | 20                       |

## I

|  |            |
|--|------------|
| INCORPORATED CITIES, TOWNS AND VILLAGES:<br>alphabetical list of.....<br>population of, 1920-1930..... | 435<br>720 |
| INDIVIDUAL INDEX.....  | 803        |
| INSANE ASYLUMS.....  | 531        |
| INSPECTION DISTRICTS, MINE, AND INSPECTORS.....  | 12         |
| INSTITUTIONS, STATE:<br>charitable .....   | 21         |
| correctional .....   | 21         |
| educational .....  | 20         |
| hospitals and sanitariums.....   | 20         |
| INSURANCE COMMISSIONER, DEPUTY:<br>directory .....   | 5          |
| INTERMEDIATE AND CRIMINAL COURTS:<br>judges and terms.....   | 231        |
| INTERNAL REVENUE COLLECTOR:<br>personnel of office and field forces.....                               | 783        |
| INTRODUCTION .....   | v          |

## J

|   |            |
|---|------------|
| JACKSON COUNTY:<br>history .....  | 499        |
| official register.....  | 291        |
| JACKSON'S MILL, STATE 4-H CAMP:<br>4-H movement in West Virginia (Kendrick).....<br>statistical ..... | 446<br>443 |

|   |            |
|---|------------|
| <b>JEFFERSON COUNTY:</b>                                    |            |
| history .....   | 499        |
| official register .....                                     | 293        |
| <b>JOINT RULES OF SENATE AND HOUSE OF DELEGATES.....</b>    | <b>201</b> |
| <b>JUDGES:</b>  |            |
| circuit courts.....   | 228        |
| federal courts.....   | 779-782    |
| intermediate and criminal courts.....                       | 231        |
| supreme court of appeals, West Virginia.....                | 223        |
| list of since formation of state.....                       | 225        |
| United States circuit court of appeals, fourth circuit..... | 782        |
| United States supreme court of appeals.....                 | 782        |
| <b>JUNIOR HIGH SCHOOL ENROLLMENT.....</b>                   | <b>470</b> |
| <b>JUSTICES OF THE PEACE:</b>                               |            |
| (see index "County Registers")                              |            |
| <b>K</b>  |            |
| <b>KANAWHA COLLEGE:</b>                                     |            |
| president and courses offered.....                          | 466        |
| <b>KANAWHA COUNTY:</b>                                      |            |
| history .....   | 499        |
| official register.....                                      | 295        |
| <b>KIWANIS:</b>   |            |
| officers and clubs, West Virginia district.....             | 510        |
| <b>L</b>  |            |
| <b>LABOR, BUREAU OF:</b>                                    |            |
| directory .....   | 18         |
| <b>LABOR ORGANIZATIONS:</b>                                 |            |
| West Virginia Federation of Labor, Officers.....            | 527        |
| Brotherhood of Locomotive Engineers, Officers.....          | 527        |
| Order of Railway Conductors.....                            | 527        |
| Brotherhood of Locomotive Firemen and Enginemen.....        | 527        |
| Brotherhood of Railway Trainmen.....                        | 528        |
| United Mine Workers of America.....                         | 528        |
| <b>LAKIN STATE HOSPITAL:</b>                                |            |
| superintendent and salary.....                              | 20         |
| <b>"LAME-DUCK" AMENDMENT, PROPOSED.....</b>                 | <b>203</b> |
| <b>LAND CORPORATION, PUBLIC:</b>                            |            |
| members .....   | 29         |
| <b>LANDING FIELDS (AIRPORTS):</b>                           |            |
| alphabetical list of, by cities.....                        | 441        |
| <b>LAW EXAMINERS, STATE BOARD OF:</b>                       |            |
| members .....   | 224        |
| <b>LAW LIBRARY, STATE.....</b>                              | <b>223</b> |
| <b>LAWS PASSED BY LEGISLATURE, 1932-1933.....</b>           | <b>203</b> |
| <b>LAWYERS:</b>   |            |
| tabulated list of, by counties.....                         | 232        |
| (see index "County Registers" for names of legal firms)     |            |
| <b>LEGAL FIRMS:</b>   |            |
| (see index "County Registers")                              |            |
| <b>LEGAL HOLIDAYS IN WEST VIRGINIA.....</b>                 | <b>402</b> |
| <b>LEGISLATIVE APPROPRIATIONS, COMPARATIVE TABLE.....</b>   | <b>215</b> |
| <b>LEGISLATIVE ENACTMENTS, 1933.....</b>                    | <b>203</b> |
| extraordinary session, 1932.....                            | 212        |

|   |            |
|---|------------|
| <b>LEGISLATURE:</b>   |            |
| comparative table of legislative appropriations, 1926-1935..... | 215        |
| enactments, legislative:  |            |
| 1933 .....  | 203        |
| 1932 .....  | 212        |
| House of Delegates:   |            |
| biographical sketches and halftones of members.....             | 145-200    |
| roster of.....  | 130        |
| standing committees.....  | 131        |
| rules .....   | 134        |
| Joint rules of.....   | 201        |
| Senate:   |            |
| biographical sketches and halftones of members.....             | 110-127    |
| districts, population, 1930.....                                | 712        |
| roster of.....  | 100        |
| rules .....   | 103        |
| standing committees.....  | 100        |
| vote for nominees, primary, 1932.....                           | 622        |
| vote for members, general election, 1932.....                   | 651        |
| <b>LEVIES, TAX.....</b>   | <b>572</b> |
| <b>LEWIS COUNTY:</b>  |            |
| history .....   | 499        |
| official register .....   | 301        |
| <b>LIBRARIAN, STATE.....</b>                                    | <b>2</b>   |
| <b>LIBRARY COMMISSION, STATE.....</b>                           | <b>27</b>  |
| <b>LIBRARIES:</b>   |            |
| educational, professional, public.....                          | 472        |
| on exchange list, Blue Book.....                                | vii        |
| <b>LICENSED AIRPLANE PILOTS.....</b>                            | <b>442</b> |
| <b>LINCOLN COUNTY:</b>  |            |
| history .....   | 500        |
| official register.....  | 303        |
| <b>LIONS INTERNATIONAL:</b>                                     |            |
| clubs in West Virginia.....                                     | 509        |
| <b>LOCAL CORRESPONDENTS, FEDERAL LAND BANK:</b>                 |            |
| tabulated list of, by counties.....                             | 460        |
| <b>LOGAN COUNTY:</b>  |            |
| history .....   | 500        |
| official register .....   | 306        |
| <b>M</b>  |            |
| <b>MANUFACTURED PRODUCTS:</b>                                   |            |
| value of, by counties.....                                      | 744        |
| value added by manufacture, by counties.....                    | 744        |
| <b>MANUFACTURERS' ASSOCIATION, WEST VIRGINIA:</b>               |            |
| officers and directors.....                                     | 508        |
| <b>MANUFACTURERS, CENSUS OF:</b>                                |            |
| summary for counties and cities, 1929.....                      | 744        |
| summary for West Virginia, 1899-1931.....                       | 746        |
| <b>MAP, WEST VIRGINIA ROAD.....</b>                             | <b>552</b> |
| <b>MARION COUNTY:</b>   |            |
| history .....   | 500        |
| official register .....   | 307        |
| <b>MARSHALL COLLEGE:</b>  |            |
| president and officers.....                                     | 463        |
| courses offered.....  | 465        |
| <b>MARSHALL COUNTY:</b>   |            |
| history .....   | 500        |
| official register .....   | 311        |
| <b>MASON COUNTY:</b>  |            |
| history .....   | 500        |
| official register .....   | 314        |
| <b>MAYORS, WEST VIRGINIA:</b>                                   |            |
| (see Index "Municipal Registers")                               |            |

|   |         |
|---|---------|
| MERCER COUNTY:                                      |         |
| history .....                                       | 500     |
| official register .....                             | 316     |
| MILEAGE CHART .....                                 | 550     |
| MINE INSPECTORS AND INSPECTION DISTRICTS.....       | 12      |
| MINE RESCUE STATIONS.....                           | 12      |
| MINERAL COUNTY:                                     |         |
| history .....                                       | 500     |
| official register .....                             | 320     |
| MINERAL RESOURCES OF WEST VIRGINIA (Sister).....    | 491     |
| MINES, DEPARTMENT OF:                               |         |
| directory .....                                     | 11      |
| MINGO COUNTY:                                       |         |
| history .....                                       | 500     |
| official register .....                             | 322     |
| MINGO TREE, THE.....                                | 479     |
| MINOR CIVIL DIVISIONS:                              |         |
| population of West Virginia, by.....                | 714     |
| MONONGALIA COUNTY:                                  |         |
| history .....                                       | 500     |
| official register .....                             | 324     |
| MONROE COUNTY:                                      |         |
| history .....                                       | 500     |
| official register .....                             | 327     |
| MORGAN COUNTY:                                      |         |
| history .....                                       | 500     |
| official register.....                              | 329     |
| MORRIS HARVEY COLLEGE:                              |         |
| president and courses offered.....                  | 467     |
| MOTOR VEHICLES:                                     |         |
| assessment, by counties.....                        | 578     |
| license receipts.....                               | 551     |
| number of, in West Virginia, by counties.....       | 554     |
| MUNICIPAL ELECTION CALENDAR, 1934-1935.....         | 437     |
| MUNICIPAL ELECTIONS, DATES OF.....                  | 435     |
| MUNICIPAL REGISTERS .....                           | 405-435 |
| MUNICIPALITIES IN WEST VIRGINIA:                    |         |
| alphabetical list of, with dates of elections.....  | 435     |
| population, 1920-1930.....                          | 720     |
| <b>Mc</b>   |         |
| McDOWELL COUNTY:                                    |         |
| history .....                                       | 500     |
| official register .....                             | 331     |
| McKENDREE EMERGENCY HOSPITAL:                       |         |
| superintendent and salary.....                      | 21      |
| <b>N</b>  |         |
| NATIONAL BANKS:                                     |         |
| active in West Virginia.....                        | 456     |
| NATIONAL GUARD, WEST VIRGINIA.....                  | 535     |
| NATIONAL PLATFORMS:                                 |         |
| Democratic Party, 1932.....                         | 669     |
| Republican Party, 1932.....                         | 631     |
| NEGRO BOARD OF EDUCATION.....                       | 24      |
| biographical sketches and halftones of members..... | 50-51   |

|   |       |
|---|-------|
| NEGRO DEMOCRATIC STATE EXECUTIVE COMMITTEE:<br>officers and members ..... | 673   |
| NEGRO WELFARE AND STATISTICS:<br>bureau of .....                          | 19    |
| biographical sketch and halftone of director.....                         | 50-51 |
| NET MOTOR VEHICLE LICENSE RECEIPTS.....                                   | 551   |
| NEW RIVER STATE COLLEGE:<br>president and officers of.....                | 464   |
| courses offered.....  | 465   |
| NEWSPAPERS AND PERIODICALS:<br>dailies, by cities.....                    | 544   |
| weeklies and periodicals, by counties.....                                | 546   |
| NICHOLAS COUNTY:<br>history .....   | 500   |
| official register .....   | 331   |
| NINETEEN THIRTY-THREE:<br>resume of.....                                  | 95    |
| NORTHERN WEST VIRGINIA COAL ASSOCIATION:<br>officers .....                | 505   |
| NORTHERN WEST VIRGINIA SUB-DIVISION COAL ASSOCIATION:<br>officers .....   | 506   |
| NURSES, BOARD OF EXAMINERS:<br>members .....                              | 27    |
| <b>O</b>  |       |
| OHIO COUNTY:<br>history .....   | 500   |
| official register .....   | 336   |
| OIL AND NATURAL GAS ASSOCIATION, WEST VIRGINIA:<br>officers .....         | 508   |
| OPTOMETRY, BOARD OF EXAMINERS:<br>members .....                           | 27    |
| ORDER OF RAILWAY CONDUCTORS:<br>officers .....                            | 527   |
| ORIGIN AND MEANING OF NAMES OF STATES.....                                | 770   |
| OSTEOPATHY, STATE BOARD OF:<br>members .....                              | 27    |
| <b>P</b>  |       |
| PARDON ATTORNEY.....  | 2     |
| PAROLE BOARD, WEST VIRGINIA PENITENTIARY:<br>members .....                | 28    |
| PARTY OFFICERS, POLITICAL:<br>(see index "Political")                     |       |
| PENDLETON COUNTY:<br>history .....  | 500   |
| official register .....   | 341   |
| PENITENTIARY:<br>state parole board of.....                               | 28    |
| warden of.....  | 21    |
| PERIODICALS AND WEEKLIES:<br>West Virginia, by counties.....              | 546   |
| PERSONAL PROPERTY ASSESSMENT, BY COUNTIES:<br>1932 .....                  | 590   |
| 1933 (advance figures).....   | 598   |
| PHARMACY, STATE BOARD OF.....   | 28    |
| PINECREST SANITARIUM:<br>superintendent and salary.....                   | 21    |



|  |            |
|--|------------|
| <b>PLATFORMS:</b>  |            |
| Democratic State.....  | 674        |
| Democratic National.....   | 669        |
| Republican State.....  | 697        |
| Republican National.....   | 681        |
| <b>PLEASANTS COUNTY:</b>   |            |
| history.....   | 500        |
| official register.....   | 343        |
| <b>POCAHONTAS COUNTY:</b>  |            |
| history.....   | 500        |
| official register.....   | 345        |
| <b>POINT PLEASANT BATTLE MONUMENT COMMISSION:</b>                  |            |
| members of.....  | 28         |
| <b>POLICE, STATE:</b>  |            |
| directory of.....  | 12         |
| <b>POLITICAL:</b>  |            |
| election returns, committees, etc.....                             | 609        |
| <b>POPULATION:</b>   |            |
| of West Virginia, 1870-1930.....                                   | 709        |
| of principal cities from earliest census to 1930.....              | 722        |
| of counties, 1890-1930.....  | 711        |
| of state, by congressional districts, 1930.....                    | 712        |
| of state, by senatorial districts, 1930.....                       | 712        |
| of counties, by minor civil divisions, 1910, 1920, 1930.....       | 714        |
| of incorporated places, 1920-1930.....                             | 720        |
| of cities, by wards.....   | 724        |
| of United States and states, 1910-1930.....                        | 725        |
| of United States and outlying possessions.....                     | 725        |
| composition of, by counties.....                                   | 726        |
| by sex and color, by counties, 1930.....                           | 734        |
| of state, urban and rural, 1890-1930.....                          | 740        |
| by color, nativity and sex, urban and rural.....                   | 741        |
| of state, foreign white stock, 1930.....                           | 742        |
| gainful occupation, persons 10 years old and over, engaged in..... | 743        |
| families, by counties.....   | 747        |
| <b>POSTAL RECEIPTS, BY POSTOFFICES:</b>                            |            |
| (see index "Municipal Registers")                                  |            |
| <b>POSTOFFICES:</b>  |            |
| first, second and third class, West Virginia, with salaries.....   | 789        |
| alphabetical list of, West Virginia.....                           | 790        |
| postmasters at incorporated places in West Virginia:               |            |
| (see index "Municipal Registers")                                  |            |
| <b>POTOMAC STATE SCHOOL:</b>                                       |            |
| president and officers of.....                                     | 464        |
| courses offered.....   | 465        |
| <b>PRECINCTS, NUMBER, PRIMARY 1932.....</b>                        | <b>610</b> |
| <b>PRESIDENTIAL ELECTORS:</b>                                      |            |
| Democratic vote for, 1932, by counties.....                        | 640        |
| Communist vote for, 1932, by counties.....                         | 641        |
| Socialist vote for, 1932, by counties.....                         | 642        |
| Prohibition vote for, 1932, by counties.....                       | 643        |
| Republican vote for, 1932, by counties.....                        | 644        |
| college of, by states, 1900-1932.....                              | 657        |
| vote, by states, 1932.....   | 658        |
| West Virginia, 1864-1932.....                                      | 776        |
| <b>PRESIDENT OF THE UNITED STATES:</b>                             |            |
| biographical sketch and halftone.....                              | 758        |
| <b>PRESIDENT, WEST VIRGINIA SENATE:</b>                            |            |
| biographical sketch and halftone.....                              | 110        |
| <b>PRESIDENT PRO TEMPORE, WEST VIRGINIA SENATE:</b>                |            |
| biographical sketch and halftone.....                              | 117        |
| <b>PRESIDENTS OF THE UNITED STATES:</b>                            |            |
| total vote for, by counties.....                                   | 640-644    |
| tabulated list of.....   | 768        |
| vote for, by states, 1928-1932.....                                | 656        |
| electoral vote for, by states, 1900-1932.....                      | 657        |
| electoral vote for, by states, 1932.....                           | 658        |
| West Virginia vote for, 1872-1932.....                             | 658        |

|  |            |
|--|------------|
| <b>PRESTON COUNTY:</b>   |            |
| history .....  | 501        |
| official register .....  | 346        |
| <b>PRICKETT'S FORT STATE PARK COMMISSION:</b>                    |            |
| members .....  | 29         |
| <b>PROFESSIONAL ENGINEERS, STATE BOARD:</b>                      |            |
| members .....  | 25         |
| <b>PROFESSIONAL AND EDUCATIONAL LIBRARIES:</b>                   |            |
| West Virginia, alphabetical list.....                            | 472        |
| <b>PRIMARY ELECTION, 1934:</b>                                   |            |
| date of.....   | 664        |
| <b>PRIMARY ELECTION RETURNS, 1932:</b>                           |            |
| total vote cast.....   | 610        |
| Democratic returns.....  | 611        |
| Republican returns.....  | 628        |
| <b>PRINTING AND STATIONERY:</b>                                  |            |
| superintendent department of.....                                | 20         |
| <b>PROHIBITION AMENDMENT, STATE:</b>                             |            |
| vote, by counties, 1912.....                                     | 71         |
| <b>PROPERTY ASSESSMENTS, BY COUNTIES, TOTALS, 1931-1932.....</b> | <b>584</b> |
| <b>PROPOSED CONSTITUTIONAL AMENDMENTS:</b>                       |            |
| repeal of state prohibition amendment.....                       | 203        |
| capitation tax amendment.....                                    | 203        |
| "Lame-duck" amendment.....                                       | 203        |
| <b>PROSECUTING ATTORNEYS:</b>                                    |            |
| tabulated list of.....   | 391        |
| <b>PUBLIC ACCOUNTANTS, CERTIFIED:</b>                            |            |
| list of.....   | 402        |
| state board of examiners.....                                    | 22         |
| <b>PUBLIC HEALTH COUNCIL:</b>                                    |            |
| members .....  | 29         |
| <b>PUBLIC LAND CORPORATION OF WEST VIRGINIA:</b>                 |            |
| members .....  | 29         |
| <b>PUBLIC LIBRARIES IN WEST VIRGINIA:</b>                        |            |
| list of, by cities.....  | 472        |
| <b>PUBLIC SAFETY, DEPARTMENT OF:</b>                             |            |
| directory .....  | 12         |
| board of commissioners.....                                      | 30         |
| <b>PUBLIC SERVICE COMMISSION:</b>                                |            |
| directory .....  | 7          |
| <b>PUBLIC UTILITIES:</b>   |            |
| assessment, 1933, name and amount.....                           | 555        |
| assessment, 1930-1931, by counties.....                          | 570        |
| assessment, 1931-1932, by counties.....                          | 584        |
| taxes levied, 1930-1931, by counties.....                        | 574        |
| taxes levied, 1931-1932, by counties.....                        | 586        |
| assessed valuation, 1933, by counties.....                       | 600        |
| <b>PUBLIC WELFARE, DEPARTMENT OF:</b>                            |            |
| directory .....  | 18         |
| <b>PUBLIC WORKS ADMINISTRATION, FEDERAL EMERGENCY:</b>           |            |
| advisory board and directory office state engineer.....          | 753        |
| <b>PUBLIC WORKS, BOARD OF:</b>                                   |            |
| members .....  | 30         |
| <b>PUBLIC WORKS ADMINISTRATION, FEDERAL EMERGENCY:</b>           |            |
| directory .....  | 753        |
| <b>PUBLISHERS ASSOCIATION, WEST VIRGINIA:</b>                    |            |
| officers and members.....  | 630        |
| <b>PURCHASES, DIRECTOR OF:</b>                                   |            |
| office personnel .....   | 19         |

|   |         |
|---|---------|
| PURCHASING DEPARTMENT, STATE.....   | 19      |
| PURPOSES FOR WHICH TAXES LEVIED, 1931-1932.....   | 594     |
| PUTNAM COUNTY:  |         |
| history .....   | 501     |
| official register .....   | 349     |
| <b>Q</b>  |         |
| QUOTA CLUBS, WEST VIRGINIA:   |         |
| officers and clubs.....   | 511     |
| <b>R</b>  |         |
| RADIO:  |         |
| broadcasting stations in West Virginia.....   | 403     |
| sets, families having, by counties.....   | 747     |
| RAINFALL, SNOWFALL, PREVAILING WINDS:   |         |
| records, by cities.....   | 456     |
| RALEIGH COUNTY:   |         |
| history .....   | 501     |
| official register .....   | 351     |
| RANDOLPH COUNTY:  |         |
| history .....   | 501     |
| official register .....   | 354     |
| REAL ESTATE ASSESSMENT, BY COUNTIES, 1932.....  | 582     |
| 1933 (advance figures).....   | 598     |
| REALTORS ASSOCIATION, WEST VIRGINIA:  |         |
| officers .....  | 504     |
| RECEIVERS, STATE BANK.....  | 11      |
| RECONSTRUCTION FINANCE CORPORATION IN WEST VIRGINIA:  |         |
| directory .....   | 751     |
| RED CROSS:  |         |
| chapters in West Virginia.....  | 533     |
| REEMPLOYMENT SERVICE, FEDERAL:  |         |
| offices and managers.....   | 754     |
| REFEREES IN BANKRUPTCY.....   | 779-781 |
| REGER FOSSIL TREE PARK, THE DAVID.....  | 492     |
| REGISTERS:  |         |
| county .....  | 251     |
| municipal .....   | 405     |
| REGISTERED VOTE, BY COUNTIES, PRIMARY, 1932.....  | 610     |
| RELIGIOUS BODIES:   |         |
| census of, by denominations and counties.....   | 748     |
| REPEAL OF EIGHTEENTH AMENDMENT:   |         |
| results, election in West Virginia.....   | 659     |
| delegates to state convention.....  | 659     |
| popular vote on, by states.....   | 660     |
| comparative vote, by counties, repeal 18th Amendment, 1933, and<br>adoption of state prohibition amendment, 1912..... | 661     |
| REPEAL OF STATE PROHIBITION AMENDMENT, PROPOSED.....  | 203     |
| REPRESENTATIVES IN CONGRESS:  |         |
| House .....   | 761-767 |
| Senate .....  | 759-760 |
| vote for members of House, by districts, 1932.....  | 649     |
| tabulated list of from formation of state .....   | 771-776 |
| REPUBLICAN COUNTY CHAIRMEN:   |         |
| list of, by counties.....   | 706     |
| REPUBLICAN COUNTY EXECUTIVE COMMITTEES:   |         |
| (see index "County Registers")  |         |

|   |         |
|---|---------|
| REPUBLICAN NATIONAL COMMITTEE:<br>officers and members.....                             | 679     |
| REPUBLICAN NATIONAL CONVENTION, 1932:<br>West Virginia delegates to.....                | 696     |
| REPUBLICAN NATIONAL PLATFORM, 1932.....   | 681     |
| REPUBLICAN RETURNS, PRIMARY, 1932.....  | 628     |
| REPUBLICAN STATE EXECUTIVE COMMITTEE:<br>officers and members.....                      | 696     |
| REPUBLICAN STATE EXECUTIVE COMMITTEES:<br>officers, by states.....                      | 680     |
| REPUBLICAN STATE PLATFORM, 1932.....  | 697     |
| REPUBLICAN LEAGUE OF WEST VIRGINIA, YOUNG:<br>officers and clubs.....                   | 707     |
| RESERVE OFFICERS ASSOCIATION OF THE UNITED STATES:<br>officers and chapters.....        | 525     |
| RETURNS:<br>(see index "Election Returns")  |         |
| REVENUE COLLECTED, WEST VIRGINIA, 1905-1932.....  | 604     |
| RESUME OF NINETEEN THIRTY-THREE.....  | 95      |
| REVENUE COLLECTOR, INTERNAL WEST VIRGINIA:<br>personnel of office and field forces..... | 783     |
| RHODODENDRON, STATE FLOWER:<br>color plate and description.....                         | xvii    |
| ROAD ENGINEERS, DISTRICT.....   | 16      |
| RITCHIE COUNTY:<br>history.....   | 501     |
| official register.....  | 357     |
| RIVERS IN WEST VIRGINIA:<br>description of.....   | 487     |
| ROAD BONDS, STATE:<br>issued, retired and outstanding.....                              | 551     |
| ROAD COMMISSION, STATE:<br>directory, office of.....                                    | 14      |
| ROAD MAP, WEST VIRGINIA.....  | 552-553 |
| ROAD MILEAGE AND EXPENDITURES, BY COUNTIES.....   | 554     |
| ROAD SUPERVISORS:<br>tabulated list of.....   | 401     |
| ROANE COUNTY:<br>history.....   | 501     |
| official register.....  | 359     |
| ROD AND GUN CLUBS:<br>clubs, by cities.....   | 481     |
| ROSTER:<br>House of Delegates.....  | 130     |
| State Senate.....   | 100     |
| RULES:<br>House of Delegates.....   | 134     |
| State Senate.....   | 103     |
| joint.....  | 201     |
| ROTARY INTERNATIONAL:<br>officers and clubs in West Virginia.....                       | 512     |

## S

|   |         |
|---|---------|
| SALARIES:   |         |
| county officers.....                              | 387-392 |
| superintendents state institutions.....           | 20-21   |
| SALEM COLLEGE:                                    |         |
| president and courses offered.....                | 467     |
| SAFETY DIRECTORS, CIVIL WORKS ADMINISTRATION..... | 753     |
| SANITARIUMS AND HOSPITALS:                        |         |
| superintendents and salaries.....                 | 20      |
| SANITARIUMS (TUBERCULOSIS):                       |         |
| list of, by names and cities.....                 | 532     |
| SCHOOL ATTENDANCE, BY COUNTIES.....               | 469-471 |
| SCHOOL FUND, BOARD OF THE.....                    | 30      |
| SCHOOL ORGANIZATION IN WEST VIRGINIA (Trent)..... | 467     |
| SCHOOLS:  |         |
| state.....  | 461     |
| denominational and private.....                   | 466     |
| enrollment and daily attendance, by counties:     |         |
| elementary grades.....                            | 469     |
| junior high school.....                           | 470     |
| senior high school.....                           | 471     |
| SCHOOLS, STATE SUPERINTENDENT OF FREE:            |         |
| directory, office of.....                         | 2       |
| list of, from formation of state.....             | 56      |
| vote for, by counties, 1932.....                  | 646     |
| SEAL, THE GREAT, OF WEST VIRGINIA:                |         |
| description and cut.....                          | 249     |
| SECRETARY OF STATE:                               |         |
| office of, directory.....                         | 3       |
| list of from formation of state.....              | 56      |
| vote for, by counties, 1932.....                  | 646     |
| SECURITIES COMMISSIONER, DEPUTY:                  |         |
| directory.....                                    | 5       |
| SENATE OF WEST VIRGINIA:                          |         |
| members, by districts.....                        | 99      |
| roster, 1933.....                                 | 100     |
| officers, 1933.....                               | 99      |
| standing committees.....                          | 100     |
| rules.....  | 103     |
| biographies, officers and members.....            | 110-127 |
| joint rules.....                                  | 201     |
| vote for members of, 1932.....                    | 651     |
| SENATE, UNITED STATES:                            |         |
| officers of.....                                  | 757     |
| SENATORIAL DISTRICTS:                             |         |
| counties in, and vote, 1932.....                  | 651     |
| population.....                                   | 712     |
| SENATORS, UNITED STATES, FROM WEST VIRGINIA:      |         |
| biographical sketches and halftones.....          | 759-760 |
| from 1863, and terms of service.....              | 771     |
| SENATORS, WEST VIRGINIA STATE:                    |         |
| biographies, officers and members.....            | 110-127 |
| vote for, 1932.....                               | 651     |
| SENIOR HIGH SCHOOL ENROLLMENT.....                | 471     |
| SERVICE CLUBS:                                    |         |
| Business and Professional Womens Clubs.....       | 513     |
| Federation of Womens Clubs, West Virginia.....    | 513     |
| Kiwanis.....                                      | 510     |
| Lions International.....                          | 509     |
| Quota.....  | 511     |
| Rotary International.....                         | 512     |

|   |              |
|---|--------------|
| SHEPHERD STATE TEACHERS COLLEGE:                          |              |
| president and officers of.....                            | 464          |
| courses offered.....                                      | 466          |
| SHERIFFS:   |              |
| tabulated list of.....                                    | 392          |
| SHIPPERS ASSOCIATION, THE CENTRAL WEST VIRGINIA:          |              |
| officers .....  | 507          |
| SINKING FUND COMMISSION:                                  |              |
| directory .....   | 18           |
| SNOWFALL, RANFALL, PREVAILING WINDS:                      |              |
| records, by cities.....                                   | 486          |
| SONS OF THE AMERICAN REVOLUTION, WEST VIRGINIA SOCIETY:   |              |
| officers and chapters.....                                | 515          |
| SONS OF THE REVOLUTION IN THE STATE OF WEST VIRGINIA:     |              |
| officers .....  | 515          |
| SPANISH WAR VETERANS, UNITED.....                         | 516          |
| auxiliary .....   | 518          |
| SPEAKER OF THE HOUSE OF DELEGATES:                        |              |
| biographical sketch and halftone.....                     | 145          |
| SPECIAL CONGRESSIONAL ELECTION, THIRD DISTRICT, 1933..... | 659          |
| SPEED LIMITS, WEST VIRGINIA ROADS.....                    | 551          |
| SPENCER STATE HOSPITAL:                                   |              |
| superintendent and salary.....                            | 20           |
| STATE ATHLETIC COMMISSION:                                |              |
| directory .....   | 23           |
| STATE BANKS:  |              |
| active in West Virginia.....                              | 453          |
| examiners .....   | 11           |
| receivers .....   | 11           |
| STATE BOARD OF EDUCATION:                                 |              |
| members .....   | 3            |
| biographical sketches and halftones.....                  | 41           |
| STATE BOARDS AND COMMISSIONS, DESCRIPTION.....            | 21           |
| STATE CHARITABLE INSTITUTIONS:                            |              |
| superintendents and salaries.....                         | 21           |
| STATE CORRECTIONAL INSTITUTIONS:                          |              |
| superintendents and salaries.....                         | 21           |
| STATE EDUCATIONAL INSTITUTIONS:                           |              |
| superintendents and salaries.....                         | 20           |
| STATE FLAG:   |              |
| color plate and description.....                          | frontispiece |
| STATE FLOWER:   |              |
| color plate and description.....                          | xvii         |
| STATE FOUR-H CAMP, JACKSON'S MILL:                        |              |
| statistical .....   | 448          |
| STATE GOVERNMENT:   |              |
| officers of, elective and appointive.....                 | 1            |
| tabulated list of, elective, from formation of state..... | 55           |
| STATE HOSPITALS AND SANITARIUMS:                          |              |
| superintendents and salaries.....                         | 20           |
| STATE LAW LIBRARY.....                                    | 223          |
| STATE NEWSPAPER COUNCIL, WEST VIRGINIA:                   |              |
| officers and members.....                                 | 540          |
| STATE OFFICERS:   |              |
| elective .....  | 1            |
| list of, from formation of state.....                     | 55           |
| appointive .....  | 1            |

|   |     |
|---|-----|
| STATE PLATFORMS:  |     |
| Democratic, 1932.....   | 674 |
| Republican, 1932.....   | 697 |
| STATE POLICE:   |     |
| directory .....   | 12  |
| STATE PROHIBITION AMENDMENT:                                    |     |
| vote, by counties, 1912.....                                    | 71  |
| STATE ROAD BONDS:   |     |
| amounts issued, retired and outstanding.....                    | 551 |
| expenditures from, by counties.....                             | 554 |
| STATE ROAD COMMISSION:  |     |
| directory .....   | 14  |
| STATE ROUTES:   |     |
| mileage improved and designated, by counties.....               | 554 |
| STATE SEAL:   |     |
| description and cut.....  | 249 |
| STATE SENATORS:   |     |
| vote for, 1932.....   | 651 |
| STATE SINKING FUND COMMISSION:                                  |     |
| directory .....   | 18  |
| STATE SUPERINTENDENT OF FREE SCHOOLS:                           |     |
| directory, office of.....                                       | 2   |
| list of, from formation of state.....                           | 56  |
| vote for, by counties.....                                      | 646 |
| STATE TREASURER:  |     |
| office of, directory.....                                       | 4   |
| list of, from formation of state.....                           | 55  |
| vote for, by counties, 1932.....                                | 647 |
| STATE WATER COMMISSION:   |     |
| directory .....   | 41  |
| STORER COLLEGE (Colored):                                       |     |
| president and courses offered.....                              | 467 |
| STATES OF THE UNITED STATES:                                    |     |
| dates of admission, population, area and capitals.....          | 770 |
| SUMMERS COUNTY:   |     |
| history .....   | 501 |
| official register .....   | 361 |
| SUPERINTENDENT, DEPARTMENT PRINTING AND STATIONERY              | 20  |
| SUPERINTENDENTS OF FREE SCHOOLS, COUNTY:                        |     |
| tabulated list of.....  | 390 |
| SUPERVISOR OF NEGRO SCHOOLS:                                    |     |
| biographical sketch and halftone.....                           | 50  |
| SUPREME COURT OF APPEALS, UNITED STATES:                        |     |
| members .....   | 782 |
| SUPREME COURT OF APPEALS, WEST VIRGINIA:                        |     |
| judges and terms.....   | 223 |
| biographies .....   | 227 |
| terms of court, official directory, state law library, etc..... | 223 |
| list of judges, from formation of state.....                    | 225 |
| vote for, judges, 1932.....                                     | 645 |

T

|   |     |
|---|-----|
| TABLE OF CONTENTS, BLUE BOOK.....             | xi  |
| TABULATED LISTS:                              |     |
| airplane pilots, licensed.....                | 442 |
| assessors .....                               | 387 |
| attorneys .....                               | 232 |
| boards of education, county.....              | 393 |
| circuit clerks.....                           | 388 |
| cities, towns and villages, incorporated..... | 435 |
| counties .....                                | 250 |

|  |            |
|--|------------|
| <b>TABULATED LISTS—(Concluded):</b>  |            |
| counties and county seats and Congressional and Senatorial districts and judicial circuits in which located..... | 250        |
| county agents.....   | 452        |
| county commissioners.....  | 397        |
| county clerks.....   | 389        |
| county health officers.....  | 532        |
| county seats.....  | 250        |
| county superintendents.....  | 390        |
| Congressional districts.....   | 250        |
| Congressman, West Virginia, 1863-1935.....   | 772        |
| game protectors.....   | 481        |
| governors of the United States.....  | 771        |
| home demonstration agents.....   | 452        |
| judicial circuits.....   | 250        |
| presidents of county farm bureaus.....   | 451        |
| presidents of the United States.....   | 768        |
| presidential electors, West Virginia, 1864-1932.....   | 776        |
| prosecuting attorneys.....   | 391        |
| road supervisors.....  | 400        |
| Senatorial districts.....  | 250        |
| sheriffs.....  | 392        |
| states of the United States, origin, capital, population and area.....   | 770        |
| United States Senators from West Virginia, 1863-1935.....  | 771        |
| vice presidents of the United States.....  | 769        |
| <b>TAX COMMISSIONER, STATE:</b>  |            |
| directory.....   | 7          |
| <b>TAX LIMITATION AMENDMENT:</b>   |            |
| text.....  | 85         |
| vote for, 1932, by counties.....   | 86 and 645 |
| <b>TAXES:</b>  |            |
| collections from all sources, 1905-1932.....   | 604        |
| gross sales receipts, 1921-1932.....   | 603        |
| gross sales collections, 1931-1932.....  | 602        |
| gasoline, 1923-1933.....   | 605        |
| <b>TAXES LEVIED:</b>   |            |
| real and personal property, 1930-1931, by counties.....  | 572        |
| public utility property, 1930-1931, by counties.....   | 571        |
| public utility property, 1931-1932, by counties.....   | 586        |
| real estate and personal property, 1931-1932, by counties.....   | 588        |
| comparative statement, 1930-1931.....  | 580        |
| comparative statement, 1931-1932.....  | 591        |
| comparative statement, 1926-1932.....  | 596        |
| <b>TAYLOR COUNTY:</b>  |            |
| history.....   | 501        |
| official register.....   | 363        |
| <b>TEMPERATURES:</b>   |            |
| average, by cities.....  | 481        |
| <b>TERMS OF COURTS:</b>  |            |
| supreme court of appeals.....  | 223        |
| circuit court.....   | 228        |
| intermediate and criminal.....   | 231        |
| <b>THIRD CONGRESSIONAL DISTRICT, SPECIAL ELECTION IN, 1933</b>   | 659        |
| <b>TOWNS, CITIES AND VILLAGES, INCORPORATED:</b>   |            |
| list of, West Virginia.....  | 435        |
| <b>TREASURER, STATE:</b>   |            |
| directory, office of.....  | 4          |
| list of, from formation of state.....  | 55         |
| vote for, by counties, 1932.....   | 647        |
| <b>TUBERCULOSIS CLINICS:</b>   |            |
| supervisor and salary.....   | 21         |
| <b>TUBERCULOSIS SANITORIUMS.....</b>   | 532        |
| <b>TUCKER COUNTY:</b>  |            |
| history.....   | 601        |
| official register.....   | 365        |
| <b>TYLER COUNTY:</b>   |            |
| history.....   | 601        |
| official register.....   | 367        |



## U

|   |         |
|---|---------|
| UNEMPLOYMENT RELIEF ADMINISTRATION:                         |         |
| personnel.....  | 751     |
| UNIFORM STATE LAWS, COMMISSION ON:                          |         |
| members.....  | 31      |
| UNITED DAUGHTERS OF THE CONFEDERACY:                        |         |
| officers.....   | 516     |
| UNITED MINE WORKERS OF AMERICA:                             |         |
| officers.....   | 528     |
| UNITED SPANISH WAR VETERANS.....                            | 516     |
| auxiliary.....  | 518     |
| UNITED STATES:  |         |
| area of, by states.....                                     | 770     |
| population of, by states, 1910-1930.....                    | 725     |
| population of, and outlying possessions.....                | 725     |
| UNITED STATES COMMISSIONERS:                                |         |
| northern district.....                                      | 779     |
| southern district.....                                      | 781     |
| UNITED STATES COURTS:                                       |         |
| CIRCUIT COURT OF APPEALS, FOURTH CIRCUIT:                   |         |
| members, terms, etc.....                                    | 782     |
| DISTRICT COURTS, WEST VIRGINIA:                             |         |
| Northern District:  |         |
| counties composing, terms, judge, district attorney, clerk  |         |
| marshal, personnel.....                                     | 779     |
| United States commissioners.....                            | 779     |
| referees in bankruptcy.....                                 | 779     |
| judge, biographical sketch and halftone.....                | 778     |
| Southern District:  |         |
| counties composing, terms, judge, district attorney, clerk. |         |
| marshal, personnel.....                                     | 781     |
| United States commissioners.....                            | 779     |
| referees in bankruptcy.....                                 | 779     |
| judge, biographical sketch and halftone.....                | 780     |
| SUPREME COURT OF APPEALS:                                   |         |
| members, terms, etc.....                                    | 782     |
| UNITED STATES GOVERNMENT:                                   |         |
| executive department, personnel.....                        | 757     |
| UNITED STATES INTERNAL REVENUE SERVICE:                     |         |
| collector, personnel, office and field forces.....          | 783     |
| UNITED STATES MARSHAL:                                      |         |
| northern district.....                                      | 779     |
| southern district.....                                      | 781     |
| UNITED STATES SENATE:                                       |         |
| officers.....   | 757     |
| UNITED STATES SENATORS FROM WEST VIRGINIA:                  |         |
| biographical sketches and halftones.....                    | 759-760 |
| list of, from formation of state.....                       | 771     |
| UNIVERSITY OF WEST VIRGINIA:                                |         |
| board of Governors of.....                                  | 26      |
| enrollment.....   | 463     |
| president and officers of.....                              | 461     |
| courses offered.....  | 464     |
| UPSHUR COUNTY:  |         |
| history.....  | 501     |
| official register.....                                      | 370     |

## V

|   |     |
|---|-----|
| VETERANS AFFAIRS, DIVISION OF:                |     |
| directory.....                                | 19  |
| VETERANS OF THE WORLD WAR, DISABLED AMERICAN: |     |
| officers.....                                 | 526 |
| VETERINARY EXAMINING BOARD:                   |     |
| members.....                                  | 31  |

|   |     |
|---|-----|
| VETERINARY MEDICAL ASSOCIATION, WEST VIRGINIA:        |     |
| officers.....   | 504 |
| VICE PRESIDENT OF THE UNITED STATES:                  |     |
| biography.....  | 758 |
| VICE PRESIDENTS OF THE UNITED STATES:                 |     |
| tabulated list of.....                                | 769 |
| VILLAGES, CITIES AND TOWNS, INCORPORATED:             |     |
| list of, West Virginia.....                           | 435 |
| VOLUNTEER FIRE DEPARTMENTS:                           |     |
| list of, by cities.....                               | 440 |
| VOLUNTEER FIREMEN'S ASSOCIATION:                      |     |
| officers.....   | 440 |
| VOTE, ELECTORAL:                                      |     |
| West Virginia, 1864-1932.....                         | 776 |
| presidents, by states, 1932.....                      | 653 |
| VOTE, WEST VIRGINIA, 1932:                            |     |
| primary.....  | 610 |
| general election.....                                 | 640 |
| VOTERS, REGISTERED, WEST VIRGINIA. PRIMARY, 1932..... | 610 |

## W

|   |     |
|---|-----|
| WAGE EARNERS AND WAGES PAID:                                    |     |
| census of, by counties.....                                     | 744 |
| WAR SERVICE ORGANIZATIONS:                                      |     |
| American Legion, the.....                                       | 519 |
| American Legion Auxillary.....                                  | 522 |
| Daughters of 1812.....  | 516 |
| Daughters of the American Revolution.....                       | 514 |
| Disabled American Veterans of the World War.....                | 526 |
| Reserve Officers Association of the United States.....          | 525 |
| Sons of the American Revolution, West Virginia, society of..... | 515 |
| Sons of the Revolution in the State of West Virginia.....       | 515 |
| United Daughters of the Confederacy.....                        | 516 |
| United Spanish War Veterans.....                                | 516 |
| United Spanish War Veterans Auxillary.....                      | 518 |
| WARDEN OF PENITENTIARY.....                                     | 21  |
| WATER COMMISSION, STATE:  |     |
| members.....  | 31  |
| WATER PURIFICATION, WEST VIRGINIA CONFERENCE ON:                |     |
| officers.....   | 504 |
| WAYNE COUNTY:   |     |
| history.....  | 501 |
| official register.....  | 372 |
| WEBSTER COUNTY:   |     |
| history.....  | 501 |
| official register.....  | 374 |
| WEEKLY NEWSPAPERS AND PERIODICALS:                              |     |
| West Virginia, by counties.....                                 | 545 |
| WELCH EMERGENCY HOSPITAL:                                       |     |
| superintendent and salary.....                                  | 20  |
| WELFARE, DEPARTMENT OF PUBLIC:                                  |     |
| directory, office of.....                                       | 18  |
| WESLEYAN COLLEGE, WEST VIRGINIA:                                |     |
| president and courses offered.....                              | 467 |
| WEST LIBERTY STATE TEACHERS COLLEGE:                            |     |
| president and courses offered.....                              | 466 |
| WESTON STATE HOSPITAL:  |     |
| superintendent and salary.....                                  | 20  |

|  |            |
|--|------------|
| <b>WEST VIRGINIA ASSOCIATIONS:</b>                                   |            |
| Bankers Association.....   | 503        |
| Bar Association.....   | 503        |
| Building and Loan League.....  | 459        |
| Coal Association.....  | 505        |
| Coal Association, northern.....                                      | 505        |
| Conference on Water Purification.....                                | 504        |
| Dairymen's Association.....  | 506        |
| Dental Society.....  | 530        |
| Education Association.....   | 504        |
| Farm Bureau.....   | 451        |
| Federation of Womens Clubs.....                                      | 513        |
| Hotels Association.....  | 507        |
| Manufacturers' Association.....                                      | 508        |
| Medical Association.....   | 529        |
| Newspaper Council.....   | 510        |
| Northern Sub-division Coal Association.....                          | 506        |
| Nurses Association.....  | 530        |
| Oil and Natural Gas Association.....                                 | 508        |
| Publishers Association.....  | 529        |
| Realtors Association.....  | 504        |
| Shippers Association, the central.....                               | 507        |
| Veterinary Medical Association.....                                  | 504        |
| Volunteer Firemen's Association.....                                 | 440        |
| Wholesale Grocers Association.....                                   | 506        |
| <b>WEST VIRGINIA AND CONSERVATION (Cheek).....</b>                   | <b>473</b> |
| <b>WEST VIRGINIA CHARITABLE INSTITUTIONS:</b>                        |            |
| superintendents and salaries.....                                    | 21         |
| <b>WEST VIRGINIA CHILDREN'S HOME:</b>                                |            |
| superintendent and salary.....                                       | 21         |
| <b>WEST VIRGINIA COLORED CHILDREN'S HOME:</b>                        |            |
| superintendent and salary.....                                       | 21         |
| <b>WEST VIRGINIA CONSTITUTION.....</b>                               | <b>57</b>  |
| <b>WEST VIRGINIA CORRECTIONAL INSTITUTIONS:</b>                      |            |
| superintendents and salaries.....                                    | 21         |
| <b>WEST VIRGINIA DIVISION YOUNG DEMOCRATIC CLUBS OF AMERICA.....</b> | <b>677</b> |
| <b>WEST VIRGINIA EDUCATIONAL INSTITUTIONS:</b>                       |            |
| superintendents and salaries.....                                    | 20         |
| <b>WEST VIRGINIA'S FOREST HISTORY AND STATUS (Shawhan).....</b>      | <b>476</b> |
| <b>WEST VIRGINIA HISTORICAL SOCIETY.....</b>                         | <b>501</b> |
| <b>WEST VIRGINIA HISTORY.....</b>                                    | <b>495</b> |
| <b>WEST VIRGINIA HOSPITALS.....</b>                                  | <b>530</b> |
| <b>WEST VIRGINIA HOSPITALS AND SANITARIUMS (STATE):</b>              |            |
| superintendents and salaries.....                                    | 20         |
| <b>WEST VIRGINIA HOME FOR AGED AND INFIRM COLORED MEN AND WOMEN:</b> |            |
| superintendent and salary.....                                       | 21         |
| <b>WEST VIRGINIA INDUSTRIAL HOME FOR GIRLS:</b>                      |            |
| superintendent and salary.....                                       | 21         |
| <b>WEST VIRGINIA INDUSTRIAL HOME FOR COLORED GIRLS:</b>              |            |
| superintendent and salary.....                                       | 21         |
| <b>WEST VIRGINIA INDUSTRIAL SCHOOL FOR BOYS:</b>                     |            |
| superintendent and salary.....                                       | 21         |
| <b>WEST VIRGINIA INDUSTRIAL SCHOOL FOR COLORED BOYS:</b>             |            |
| superintendent and salary.....                                       | 21         |
| <b>WEST VIRGINIA MEMBERS OF THE ASSOCIATED PRESS.....</b>            | <b>543</b> |
| <b>WEST VIRGINIA MUNICIPALITIES:</b>                                 |            |
| alphabetical list of, with dates of elections.....                   | 435        |
| <b>WEST VIRGINIA NATIONAL GUARD.....</b>                             | <b>535</b> |

|   |     |
|---|-----|
| WEST VIRGINIA PENITENTIARY:   |     |
| parole board.....   | 28  |
| warden of, and salary.....  | 21  |
| WEST VIRGINIA'S PART IN CENTURY OF PROGRESS EXPO-<br>SITION (McLaughlin)..... | 448 |
| WEST VIRGINIA RIVERS.....   | 487 |
| WEST VIRGINIA SCHOOLS FOR THE DEAF AND BLIND:                                 |     |
| president and officers.....   | 464 |
| courses offered.....  | 466 |
| WEST VIRGINIA SCHOOL FOR THE COLORED DEAF AND BLIND:                          |     |
| president and officers.....   | 464 |
| courses offered.....  | 466 |
| WEST VIRGINIA STATE COLLEGE (colored):  |     |
| president and officers.....   | 464 |
| courses offered.....  | 465 |
| WEST VIRGINIA TRAINING SCHOOL:  |     |
| superintendent and salary.....  | 21  |
| WEST VIRGINIA UNIVERSITY:   |     |
| board of governors of.....  | 26  |
| enrollment.....   | 463 |
| president and officers of.....  | 461 |
| courses offered.....  | 464 |
| WEST VIRGINIA WESLEYAN COLLEGE:   |     |
| president and courses offered.....  | 467 |
| WETZEL COUNTY:  |     |
| history.....  | 501 |
| official register.....  | 376 |
| WHOLESALE GROCERS ASSOCIATION, WEST VIRGINIA.....                             | 506 |
| WILD LIFE LEAGUE:   |     |
| officers.....   | 479 |
| WIRT COUNTY:  |     |
| history.....  | 501 |
| official register.....  | 378 |
| WOMEN'S CLUBS:  |     |
| Business and Professional.....  | 513 |
| West Virginia Federation of.....  | 513 |
| WOOD COUNTY:  |     |
| history.....  | 501 |
| official register.....  | 359 |
| WORKMEN'S COMPENSATION COMMISSIONER:  |     |
| directory, office of.....   | 9   |
| WYOMING COUNTY:   |     |
| history.....  | 501 |
| official register.....  | 384 |
| <b>Y</b>  |     |
| YOUNG DEMOCRATIC CLUBS OF AMERICA, WEST VIRGINIA<br>DIVISION OF:              |     |
| officers, committees and clubs.....   | 677 |