

# WEST VIRGINIA BLUE BOOK

1963



**Compiled and Edited by**  
**J. HOWARD MYERS, Clerk of the Senate**  
**Charleston, West Virginia**

JARRETT PRINTING COMPANY, CHARLESTON, W. VA.



# Foreword

Much of the History of West Virginia, both political and otherwise, has been included in this Centennial issue of the West Virginia Blue Book.

It is the hope of the editor that this volume may serve its recipients as a reference for information not readily obtainable elsewhere and that years from now it may still be found a useful part of many libraries.

Considerable effort has been made to assure accuracy of information and easy reference for this edition. I owe thanks and appreciation to donors almost without number for their kind and wholehearted help in providing material.

Heads of Departments of the main Federal agencies, State Departments and the numerous County Clerks who have ever been so kind to me since I began working on the Blue Book are especially high on my list for special thanks. Suffice it to say that without them this work would be a complete failure.

If this Volume 47 of the West Virginia Blue Book, "The Centennial Edition", proves to be a minute part as useful and valuable to its users as I wish it to be, I shall feel very grateful and amply repaid for my efforts.

Sincerely,

J. HOWARD MYERS

July 1, 1963

## EDITIONS OF THE BLUE BOOK

| Volume  | Year           | Editor           |
|---------|----------------|------------------|
| Vol. 1  | 1916           | John T. Harris   |
|         | 1916 (Revised) | John T. Harris   |
| Vol. 2  | 1917           | John T. Harris   |
| Vol. 3  | 1918           | John T. Harris   |
| Vol. 4  | 1919           | John T. Harris   |
| Vol. 5  | 1920           | John T. Harris   |
| Vol. 6  | 1921           | John T. Harris   |
| Vol. 7  | 1922           | John T. Harris   |
| Vol. 8  | 1923           | John T. Harris   |
| Vol. 9  | 1924           | John T. Harris   |
| Vol. 10 | 1925           | John T. Harris   |
| Vol. 11 | 1926           | John T. Harris   |
| Vol. 12 | 1927           | John T. Harris   |
| Vol. 13 | 1928           | **John T. Harris |
| Vol. 14 | 1929           | M. S. Hodges     |
| Vol. 15 | 1930           | M. S. Hodges     |
| Vol. 16 | 1931           | M. S. Hodges     |
| Vol. 17 | *1933          | Charles Lively   |
| Vol. 18 | 1934           | Charles Lively   |
| Vol. 19 | 1935           | Charles Lively   |
| Vol. 20 | 1936           | Charles Lively   |
| Vol. 21 | 1937           | Charles Lively   |
| Vol. 22 | 1938           | Charles Lively   |
| Vol. 23 | 1939           | Charles Lively   |
| Vol. 24 | 1940           | Charles Lively   |
| Vol. 25 | 1941           | A. Hale Watkins  |
| Vol. 26 | 1942           | A. Hale Watkins  |
| Vol. 27 | 1943           | Fred B. Watkins  |
| Vol. 28 | 1944           | Fred B. Watkins  |
| Vol. 29 | 1945           | J. Howard Myers  |
| Vol. 30 | 1946           | J. Howard Myers  |
| Vol. 31 | 1947           | J. Howard Myers  |
| Vol. 32 | 1948           | J. Howard Myers  |
| Vol. 33 | 1949           | J. Howard Myers  |
| Vol. 34 | 1950           | J. Howard Myers  |
| Vol. 35 | 1951           | J. Howard Myers  |
| Vol. 36 | 1952           | J. Howard Myers  |
| Vol. 37 | 1953           | J. Howard Myers  |
| Vol. 38 | 1954           | J. Howard Myers  |
| Vol. 39 | 1955           | J. Howard Myers  |
| Vol. 40 | 1956           | J. Howard Myers  |
| Vol. 41 | 1957           | J. Howard Myers  |
| Vol. 42 | 1958           | J. Howard Myers  |
| Vol. 43 | 1959           | J. Howard Myers  |
| Vol. 44 | 1960           | J. Howard Myers  |
| Vol. 45 | 1961           | J. Howard Myers  |
| Vol. 46 | 1962           | J. Howard Myers  |
| Vol. 47 | 1963           | J. Howard Myers  |

\*No edition printed in 1932.

\*\*Died before book was completed. Work finished by Mrs. John T. Harris, who is recorded as its publisher.

# Contents

|   | Page     |
|---|----------|
| <b>SECTION 1—EXECUTIVE</b> —Official State Roster of Elective and Appointive Officers; Biographies and Pictures; Departmental Registers; Salaries and Terms of Office; Boards and Commissions; Appointive Officers, 1863-1963 .....   | 1-189    |
| <b>SECTION 2—LEGISLATIVE</b> —Rosters, members of Senate and House of Delegates; Biographies and Pictures; Legislative Interim Committees; Map, Senatorial Districts; Enactments of 1963 Session; Legislative Auditor; Members, 1863-1963; Officers, 1863-1963; Sessions, 1863-1963 .....   | 191-319  |
| <b>SECTION 3—JUDICIAL</b> —State Supreme Court; Supreme Court Judges and Clerks, 1863-1963; Map; Judicial Circuits; Circuit, Common Pleas, Criminal, Domestic Relations, Intermediate, and Juvenile Court Registers; State Bar and Board of Law Examiners .....   | 321-334  |
| <b>SECTION 4—CONSTITUTIONAL</b> —Constitution of West Virginia—1863; Constitution of West Virginia—1963 .....   | 335-396  |
| <b>SECTION 5—INSTITUTIONAL</b> —Charitable, Correctional and Penal Institutions; Hospitals and Sanitariums; State Schools and Colleges; Private, Denominational and Business Schools and Colleges .....   | 397-422  |
| <b>SECTION 6—POLITICAL</b> —Biographies and Pictures; State Chairmen, National Committeemen and Committeewomen; National and State Committees; County Chairmen; Organizations; Election Calendars, 1964; General Election Returns for 1962 .....  | 423-450  |
| <b>SECTION 7—FEDERAL</b> —Picture and Biography of President; White House Staff and Cabinet; Federal Departments; Congressional Roster; Governors of the States; State Delegation in Congress; District Courts in West Virginia; Supreme Court Justices; Federal Agencies and Institutions in West Virginia; Selective Service; Presidents and Vice Presidents, 1789-1963; Supreme Court Justices 1789-1963; Congressmen, 1863-1963 ..... | 451-524  |
| <b>SECTION 8—PRESS, RADIO AND TELEVISION; POSTAL</b> .....  | 525-560  |
| <b>SECTION 9—COUNTIES</b> —County Registers; Historical Information; Statistical Facts and Figures .....  | 561-718  |
| <b>SECTION 10—MUNICIPALITIES</b> —Municipal Registers; Historical Information; Statistical Facts and Figures; Election Calendars 719-788  | 789-838  |
| <b>SECTION 11—ASSOCIATIONS, CLUBS AND ORGANIZATIONS</b> .....   | 789-838  |
| <b>SECTION 12—DEPARTMENTAL, STATISTICAL AND GENERAL INFORMATION</b> .....   | 839-972  |
| <b>SECTION 13—INDIVIDUAL INDEX AND GENERAL INDEX</b> .....  | 973-1024 |

## DIRECTORY OF STATE OFFICES

| Department                         | Location                      | Telephone |
|------------------------------------|-------------------------------|-----------|
| Adjutant General                   | Second Floor, West Wing       | DI 6-9601 |
| Aeronautics Commission             | Airport                       | DI 2-5841 |
| Agriculture Department             | First Floor, East Wing        | DI 2-2101 |
| Air National Guard                 | Airport (Fighter Squadron)    | DI 2-5105 |
| Archives and History               | Fourth Floor, East Wing       | DI 6-0101 |
| Attorney General                   | First Floor, Main Unit        | DI 4-2567 |
| Auditor                            | Second Floor, West Wing       | DI 6-8391 |
| Banking Department                 | Second Floor, West Wing       | DI 2-0951 |
| Bar Association                    | First Floor, East Wing        | DI 6-8414 |
| Beer Commission                    | First Floor, East Wing        | DI 3-7628 |
| Board of Public Works              | First Floor, Main Unit        | DI 3-4411 |
| Central Mailing Office             | Basement, Main Unit           | DI 3-4411 |
| Civil Defense                      | 806 Greenbrier St.            | DI 4-3425 |
| Civil Service Commission           | Office Bldg., California Ave. | DI 6-5432 |
| Commerce                           | Fourth Floor, East Wing       | DI 3-4411 |
| Education Department               | First Floor, West Wing        | DI 3-4411 |
| Employment Security                | Office Bldg., California Ave. | DI 2-7355 |
| Finance and Administration         | Ground Floor, West Wing       | DI 3-4411 |
| Fire Marshal                       | Office Bldg., Washington St.  | DI 3-4411 |
| Governor's Office                  | First Floor, Main Unit        | DI 2-1234 |
| Health Department                  | Office Bldg., Washington St.  | DI 3-4411 |
| House of Delegates                 | Second Floor, Main Unit       | DI 3-2461 |
| Insurance Commission               | Office Bldg., Washington St.  | DI 3-2755 |
| Labor Department                   | Office Bldg., Washington St.  | DI 3-3425 |
| Law Library                        | Third Floor, East Wing        | DI 3-1107 |
| Legislative Auditor                | Third Floor, Main Unit        | DI 6-1470 |
| Library Commission                 | 2004 Quarrier St.             | DI 3-4411 |
| Liquor Control Commission          | First Floor, East Wing        | DI 2-7253 |
| Mental Health Department           | 1721 Quarrier St.             | DI 4-2329 |
| Mines Department                   | First Floor, East Wing        | DI 3-7518 |
| Mines, Oil and Gas                 | 2002 Quarrier St.             | DI 3-4411 |
| Motor Vehicles                     | Office Bldg., Washington St.  | DI 3-8778 |
| Museum                             | Basement Main Unit            | DI 3-4411 |
| Natural Resources                  | Office Bldg., Washington St.  | DI 2-0232 |
| Night Watchman and Engineer        | Basement                      | DI 3-5455 |
| Probation and Parole               | First Floor, Main Unit        | DI 2-0651 |
| Public Employees Retirement System | First Floor, Main Unit        | DI 6-1581 |
| Public Institutions                | First Floor, West Wing        | DI 2-4344 |
| Public Safety                      | First Floor, Main Unit        | DI 3-7546 |
| Public Service Commission          | Second Floor, East Wing       | DI 3-4411 |
| Racing Commission                  | Third Floor, Main Unit        | DI 3-3223 |
| Real Estate Commission             | Chamber of Commerce Bldg.     | DI 3-7516 |
| Road Commission                    | Office Bldg., Washington St.  | DI 3-4411 |
| Secretary of State                 | First Floor, Main Unit        | DI 3-4411 |
| Senate Clerk                       | Second Floor, Main Unit       | DI 3-2463 |
| Sinking Fund Commission            | First Floor, West Wing        | DI 6-0281 |
| Supreme Court of Appeals           | Fourth Floor, East Wing       | DI 3-1101 |
| Switchboard                        | First Floor, Main Unit        | DI 3-4411 |
| Tax Commission                     | Third Floor, West Wing        | DI 3-4411 |
| Teachers Retirement Board          | 215 Dunbar St.                | DI 3-6581 |
| Treasury                           | First Floor, East Wing        | DI 2-5249 |
| Veterans Affairs                   | Second Floor, East Wing       | DI 2-4165 |
| Water Commission                   | 1709 Washington St., E.       | DI 3-4411 |
| Welfare                            | Office Bldg., Washington St.  | DI 3-4411 |
| Workmen's Compensation Fund        | Office Bldg., California Ave. | DI 3-4411 |

## ILLUSTRATIONS

|  |           |
|--|-----------|
| West Virginia State Capitol.....                           | viii-A    |
| Interstate 64, between Huntington and Milton at Ona.....   | 190       |
| Boydville in Martinsburg.....                              | 193       |
| Fountain and Parking Area, State Capitol.....              | 275       |
| Scene from "Honey In The Rock".....                        | 289       |
| Centennial Seal.....                                       | 318       |
| Chief Logan Recreation Area, Logan County.....             | 320       |
| John Brown's Fort, Harpers Ferry.....                      | 396       |
| Mountain Scene in West Virginia.....                       | 422       |
| Dry Fork of Cheat River, Tucker County.....                | 435       |
| Old Stone Presbyterian Church, Lewisburg.....              | 478       |
| Plaque, Greenbrier Military School.....                    | 511       |
| The Willows, Moorefield.....                               | 524       |
| Zion Episcopal Church, Charles Town.....                   | 701       |
| Harpers Ferry.....   | 838-A     |
| State Flag, 1863.....                                      | 840       |
| State Bird, Flower, Tree and Animal.....                   | 842       |
| Forest Rangers' Lookout on Peters Mountain near Union..... | 844       |
| 85 Foot Telescope at Green Bank.....                       | 871       |
| Grandview State Park.....                                  | 880       |
| Float in Rose Parade, Pasadena, California.....            | 933       |
| State Seal, Obverse.....                                   | 280, 1005 |
| State Seal, Reverse.....                                   | 1024      |



## BIOGRAPHICAL SKETCHES AND HALF TONES

|   |          |
|---|----------|
| Executive Department, Elective and Appointive Officers.....     | 5-152    |
| Senate of West Virginia, Officers and Members.....              | 195-212  |
| House of Delegates of West Virginia, Officers and Members.....  | 216-267  |
| Legislative Auditor.....  | 276      |
| Legislative Press and Radio Correspondents.....                 | 281, 282 |
| Members of the Supreme Court of Appeals.....                    | 322      |
| Clerk of Supreme Court and Law Librarian.....                   | 326      |
| Chairmen, State Executive Committees.....                       | 424      |
| National Committeewomen and Committeemen.....                   | 425, 426 |
| John F. Kennedy, President of the United States.....            | 452      |
| United States Senators from West Virginia.....                  | 474, 475 |
| Members of the House of Representatives from West Virginia..... | 476-478  |
| Federal District Judges.....                                    | 481-483  |
| Clerks of Federal Courts in West Virginia.....                  | 484      |



## MAPS

|                                |     |
|--------------------------------|-----|
| Senatorial Districts.....      | 194 |
| Judicial Circuits.....         | 328 |
| Congressional Districts.....   | 473 |
| Regional Libraries.....        | 905 |
| Road Commission Districts..... | 950 |

## WEST VIRGINIA



## STATISTICAL

|   |                    |
|---|--------------------|
| Area (sq. mi.) land and water .....                               | 24,282             |
| Population (1960) .....   | 1,860,421          |
| Assessed Valuation of Property, (1961) .....                      | \$4,011,338,523.00 |
| Taxes Levied (1961) .....   | \$85,824,565.00    |
| Counties .....  | 55                 |
| Senatorial Districts .....  | 16                 |
| Congressional Districts .....                                     | 5                  |
| Magisterial Districts .....                                       | 353                |
| Judicial Circuits .....   | 29                 |
| Voting Precincts .....  | 2,731              |
| Members of House of Delegates .....                               | 100                |
| Members of the State Senate .....                                 | 32                 |
| Banks .....   | 180                |
| Bank Deposits .....   | \$1,349,155,791.99 |
| Hospitals .....   | 106                |
| Chambers of Commerce .....  | 46                 |
| Public Libraries .....  | 73                 |
| Red Cross Chapters .....  | 59                 |
| High Schools (1961-62) .....                                      | 236                |
| Junior High Schools (1961-62) .....                               | 123                |
| Elementary Schools (1961-62) .....                                | 2,052              |
| Private and Parochial Elementary and High Schools (1961-62) ..... | 86                 |
| Instructional Personnel—Public Schools (1961-62) .....            | 17,279             |
| Enrollment (1961-62) public schools .....                         | 445,988            |
| Enrollment (1961-62) private and parochial schools .....          | 17,062             |
| Municipalities .....  | 225                |
| Fire Departments .....  | 172                |
| Daily Newspapers .....  | 36                 |
| Weekly Newspapers .....   | 87                 |
| Periodicals and Trade Papers .....                                | 41                 |
| Radio Stations .....  | 58                 |
| Television Stations .....   | 9                  |
| Post Offices (Sept. 1962) .....                                   | 1,229              |
| Miles Primary Highway Routes (Jan. 1, 1962) .....                 | 5,057.80           |
| Miles Secondary Routes (Jan. 1, 1962) .....                       | 26,292.63          |
| Automobiles Registered, Class A (1961-62) .....                   | 483,546            |
| Buses Registered, Class H (1961-62) .....                         | 2,299              |
| Trucks Registered, Class B (1961-62) .....                        | 115,397            |
| Trucks Registered, Class K (1961-62) .....                        | 6,911              |
| Motorcycles Registered, Class G (1961-62) .....                   | 4,145              |
| Trailers Registered, Class C (1961-62) .....                      | 3,501              |
| Trailers Registered, Class L (1961-62) .....                      | 4,937              |
| Trailers Registered, Class R (1961-62) .....                      | 1,553              |
| Trailers Registered, Class T (1961-62) .....                      | 14,109             |
| Vehicles Registered, Class S (1961-62) .....                      | 3,400              |
| Taxis Registered, Class J (1961-62) .....                         | 702                |
| Farms .....   | 44,000             |
| Value .....   | \$475,000,000.00   |
| Average Sizer (Acres) .....                                       | 150                |
| Cattle (1961-62) .....  | 395,000            |
| Milk Cows (1961-62) .....   | 135,000            |
| Chickens and Turkeys (1961-62) .....                              | 2,135,000          |
| Sheep (1961-62) .....   | 261,000            |
| Hogs (1961-62) .....  | 83,000             |
| Coal Production (1961) (tons) .....                               | 111,370,863        |
| Oil (bbls.) (1961) .....  | 2,703,000          |
| Gas (cu. ft.) (1961) .....  | 194,178,000        |

Youngest County in State—Mingo (formed in 1895).

Oldest County—Hampshire (formed in 1753).

Smallest County—Hancock (area 88.58 sq. mi.).

Largest County—Randolph (area 1,046.34 sq. mi.).

Highest Point in State—Spruce Knob, Pendleton County (elevation 4,860 ft.).

Lowest Point in State—Harpers Ferry, Jefferson County (elevation 274 ft.).

Geographical Center of State—near Sutton, Braxton County.

Center of Population—near Gassaway, Braxton County.





WEST VIRGINIA STATE CAPITOL FACING KANAWHA RIVER



*Section One*



EXECUTIVE



Official State Roster

---

Departmental Registers

---

Boards and Commissions

---

Elective Officers, 1863-1963

---

Appointive State Officers, 1863-1963

# EXECUTIVE

## OFFICIAL STATE REGISTER

(Corrected to January 1, 1963)

(Address Charleston unless otherwise indicated)

### ELECTIVE OFFICIALS

*Governor:*

William Wallace Barron, Elkins, Randolph County, (Executive Mansion, 1716 Kanawha Boulevard)

*Secretary of State:*

Joe F. Burdett, Pt. Pleasant, Mason County, (4609 Noyes Avenue, S. E.)

*Auditor:*

Denzil L. Gainer, Grantsville, Calhoun County, (3633 North Crede Drive)

*Treasurer:*

John H. Kelly, Charleston, Kanawha County, (1527 Dogwood Road)

*Attorney General:*

C. Donald Robertson, Clarksburg, Harrison County, (3504 Noyes Avenue)

*Commissioner of Agriculture:*

John T. Johnson, Williamstown, Wood County, (3709 Venable Avenue, S. E.)

*Supreme Court of Appeals.*

Thornton G. Berry, Jr., President, Welch, McDowell County, (1612 Virginia Street, E.)

Harlan M. Calhoun, Moorefield, Hardy County, (1632 Virginia Street, E.)

Frank C. Haymond, Fairmont, Marion County, (114 Bradford Street)

Chauncey Browning, Logan, Logan County, (415 Lehigh Terrace)

Fred H. Caplan, Clarksburg, Harrison County, (4218 Noyes Avenue, S. E.)

### APPOINTIVE OFFICIALS

*Adjutant General:*

Gene Hal Williams, Charleston, Kanawha County, (215 Quincy Street, So. Charleston)

*Aeronautics Director:*

Everett L. Parrish, Ripley, Jackson County, Ripley

*Banking Commissioner:*

Carl B. Early, Charleston, Kanawha County, (1410 Virginia Street, E.)

*Beer Commissioner, West Virginia Nonintoxicating:*

Grover T. Davis, Jr., Charleston, Kanawha County, (2601 Larwood Drive)

*Commissioner, Department of Commerce:*

Hulett C. Smith, Beckley, Raleigh County, (2105 Harper Rd., Beckley)

*Director, Department of Civil and Defense Mobilization:*

Wm. J. Mathews, Vienna, Wood County, (1574 Dixie Street)

*State Board of Education:*

Mrs. Claude R. Davisson, President, Weston, Lewis County  
Arthur H. Spangler, Vice-President, Bluefield, Mercer County  
J. C. Jefferds, Charleston, Kanawha County  
Lacy I. Rice, Martinsburg, Berkeley County  
Perce J. Ross, Buckhannon, Upshur County  
Stephen J. Russek, Wheeling, Ohio County  
Samuel J. Baskerville, Charleston, Kanawha County  
Mrs. Anagene P. Bartram, Kenova, Wayne County  
Charles H. Brown, Kingwood, Preston County

*State Superintendent of Schools:*

Rex M. Smith, Morgantown, Monongalia County, (1543 Autumn Road)

*Secretary to the State Board of Education:*

H. K. Baer, Logan, Logan County, (313 Shawnee Circle)

*Director of Employment Security:*

Clement R. Bassett, Welch, McDowell County, (1932 Bona Vista Drive)

*Executive Assistant to the Governor:*

Curtis B. Trent, Jr., Logan, Logan County, (948 Hazelwood Avenue)

*Executive Secretary to the Governor:*

Jacqueline J. Shock, Charleston, Kanawha County, (3912 Kanawha Avenue, S. E.)

*Finance and Administration Commissioner:*

Truman E. Gore, Clarksburg, Harrison County

*Fire Marshal:*

Basil Wright, Elkins, Randolph County, (2512 Kanawha Boulevard)

*Geologist:*

Paul H. Price, Morgantown, Monongalia County, (Morgantown)

*Health Commissioner:*

Dr. Newman Houghton Dyer, Bartley, McDowell County, (101 50th Street, S. E.)

*Historian and Archivist:*

James Lloyd Hupp, Buckhannon, Upshur County, (57 Meade St., Buckhannon)

*Insurance Commissioner:*

Harlan Justice, Huntington, Cabell County, (300 36th St., S. E.)

*Labor Commissioner:*

Lawrence Barker, Dunbar, Kanawha County, (322-23rd Street)

*Law Librarian:*

J. A. Jackson, Charleston, Kanawha County, (701 Thompson Street)

*Library Commission:*

Dora Ruth Parks, Executive Secretary, Charleston, Kanawha County, (410 39th Street, S. E.)

*Liquor Control Commissioner:*

Clarence C. Elmore, Princeton, Mercer, (2009 Quarrier Street)

*Mental Health Director:*

Mildred Mitchell Bateman, M. D., (Psychiatrist), Charleston, Kanawha County, (1016 First Avenue)

*Chief, Department of Mines:*

Leonard J. Timms, Havaco, McDowell County, (Sunset Knob)

*Motor Vehicle Commissioner:*

Jack A. Nuckols, Beckley, Raleigh County, (One Morris Street)

*Director, Department of Natural Resources:*

Warden M. Lane, Glenville, Gilmer County, (9 Buena Vista Place)

*Poet Laureate:*

Roy Lee Harmon, Wayne, Wayne County

*Board of Probation and Parole:*

J. Alexander Creasey, Chairman, Princeton, Mercer County, (1322 Washington Street, E.)

J. Holt Byrne, Elkins, Randolph County

Roy A. Chambers, Williamson, Mingo County, (1724 McClung Street)

*Public Institutions Commissioner:*

Chauncey Browning, Jr., Charleston, Kanawha County, (3513 Virginia Avenue, S. E.)

*Superintendent, Department of Public Safety:*

Col. W. E. Burchett, Huntington, Cabell County, (4012 Venable Avenue, S. E.)

*Public Service Commission:*

Joseph E. Hodgson, Chairman, Fayetteville, Fayette County, (2 California Avenue)

Hillis Townsend, Charleston, Kanawha County, (808 Townsend Drive)

Virginia Mae Brown, Pliny, Putnam County, (1566 Kanawha Blvd.)

*Road Commissioner:*

Burl A. Sawyers, Charleston, Kanawha County, (961 Mathews Avenue)

*Supreme Court Clerk:*

Kenneth E. Hines, Sutton, Braxton County, (1320 Summit Drive)

*Tax Commissioner:*

G. Thomas Battle, Charleston, Kanawha County, (1427 Longridge Rd.)

*Veterans Bureau Director:*

C. S. Collier, Jr., Charleston, Kanawha County, (507 38th Street, S. E.)

*Welfare Commissioner:*

W. Bernard Smith, Logan, Logan County, (3911 Venable Avenue, S. E.)

*Workmen's Compensation Commissioner:*

Cletus B. Hanley, Charleston, Kanawha County, (1209 Oakmont Road)

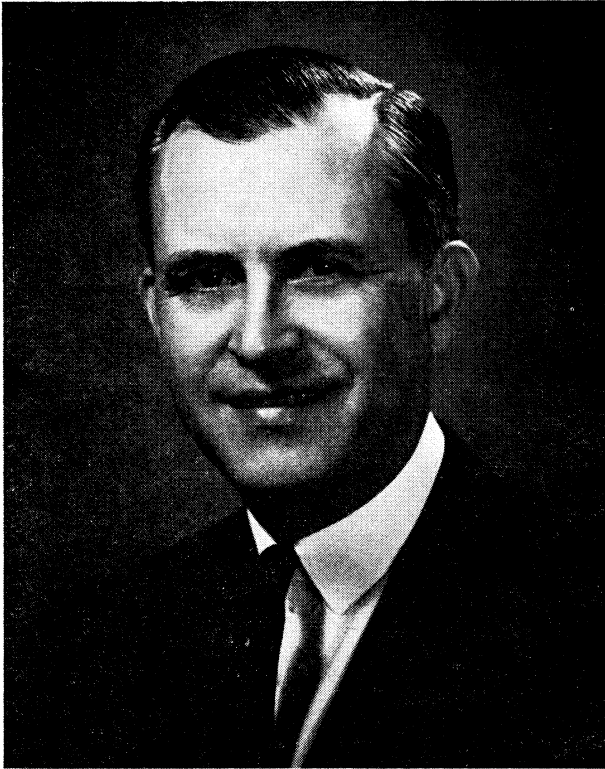

**WILLIAM WALLACE BARRON**, Democrat, of Elkins, was born December 8, 1911, at Elkins; son of the Rev. Frederick H. and Mary Butler Barron; educated in the public schools of West Virginia, Washington and Lee University (AB degree) and the West Virginia University College of Law (LL.B. degree); Honorary Degrees (Doctor of Laws), from West Virginia State College, West Virginia University, Marshall University, Concord College; married to Opal M. Wilcox, of Elkins, February 15, 1936; three children, Mary C. (Mrs. John Dee Morgan, II, of Charleston), Nancy B., and Jane Fair; two grandchildren; lawyer; member, the Presbyterian Church, the Masonic Lodge, Nobles of the Mystic Shrine, Benevolent and Protective Order of Elks, Loyal Order of Moose, Civitan Club, Independent Order of Odd Fellows, Knights of Pythias, Randolph County Bar Association, West Virginia Bar Association, American Bar Association, American Judicature Society, H. W. Daniels Post No. 29 of the American Legion (past commander) and the Forty and Eight; served with U. S. Army in World War II for three years; served as Mayor of Elkins, deputy land commissioner, commissioner of accounts, and commissioner in chancery, Randolph County, elected to the House of Delegates from Randolph County, 1950 and 1952, serving as assistant floor leader, member and vice chairman of the Committee on Finance, and chairman of the Committee on Insurance; served as chairman and member of the West Virginia Liquor Control Commission, 1953-56; elected to a four-year term as Attorney General in 1956 and, by virtue of that office, was a member of the Public Land Corporation, Industrial and Publicity Commission, Committee on Finance and Administration, Joint Committee on Interstate Cooperation and Finance, and the Board of Public Works; elected the 26th Governor of West Virginia on November 8, 1960; inaugurated January 16, 1961.



CURTIS B. TRENT, JR., (D), of Logan, Logan County, was born July 1, 1919, at Monclo; son of Curtis B. and Ova (Gore) Trent; education received in public schools; A.B. degree and graduate work, Marshall College (now Marshall University); LL.B. degree, West Virginia University College of Law; associate editor, West Virginia Law Quarterly; married Ruth M. Howard in 1936; four children—Curtis B., III, Thomas N., John Robert, and Susan; lawyer; formerly teacher and school principal; Methodist; Mason; Shriner; Phi Alpha Delta, law fraternity; Kappa Delta Pi (education honorary); Civitan; American Legion; Veteran of Foreign Wars; W. Va. National Guard; served two and one-half years, World War II, U. S. Navy, with two years overseas duty; elected to the House of Delegates from Logan County in 1946 and re-elected in 1948; majority whip; Workmen's Compensation Commissioner, 1949-1953; private practice of law, 1953-1957; First Assistant Attorney General, 1957-1961; appointed Executive Assistant to the Governor on January 16, 1961.

JACQUELINE JETER SHOCK, (D), of Charleston, Kanawha County, was born at Huntington; daughter of Andrew Lee and Helen (Edwards) Jeter; education received in the public schools of Cabell County and Richmond, Virginia; A.B. degree with major in English, Westhampton College, University of Richmond; attended Charleston School of Commerce; Baptist; secretary to Deputy Insurance Commissioner, 1949-1952; secretary to Attorney General John G. Fox, 1952-1957; secretary to Attorney General William Wallace Barron, 1957-1961; W. W. Barron Headquarters during 1960 primary campaign; appointed Executive Secretary to the Governor on January 16, 1961.





**GOVERNOR****WILLIAM WALLACE BARRON****Ground Floor, Main Unit, Capitol**

*Salary: \$17,500.00 per year. Elected for term of four years. (Office created by Article V, Section 1, Constitution of 1863.)*

The Governor is vested with the chief executive powers of the State, recommends to the Legislature, by message at the commencement of such session thereof, the passage of such measures as he deems expedient; appoints, by and with the advice and consent of the Senate, certain officers of the State Government, who may be removed by him for cause; may remit fines and penalties, grant reprieves, commutes punishment and pardon and parole after conviction; is Commander-in-Chief of the military forces of the State and, as such, may call out the National Guard to enforce laws, suppress insurrection and repel invasion.

**Administration**

*Governor:* William Wallace Barron, Elkins, (Randolph);  
term expires January 18, 1965..... Executive Mansion, 1716 Kanawha Blvd.

*Executive Assistant:* Curtis B. Trent, Jr., Logan,  
(Logan)..... 948 Hazelwood Avenue

*Executive Secretary:* Jacqueline J. Shock, Charleston,  
(Kanawha)..... 3912 Kanawha Avenue, S. E.

*Press Secretary:* Con Hardman, Morgantown, (Monongalia)..... 1551-B Jackson St.

*Appointments Secretary:* Kathryn T. Cale, Charleston,  
(Kanawha)..... 3213 Virginia Ave., S. E.

*Chief Clerk:* Naomi Ruth Harlow, Charleston,  
(Kanawha)..... 6563 Roosevelt Avenue, S. E.

*Secretary-Receptionist:* Rose E. Martin, Belle,  
(Kanawha)..... 111 E. 13th Street, Belle

*Secretary-Clerk:* Mary Gee Gray, Charleston, (Kanawha)..... 415 Bradford Street

*Secretary:* Hildred S. Hersman, Marmet,  
(Kanawha)..... 8608 Carolina Avenue, Marmet

*Secretary:* Phyllis Hill Caruthers, Belle, (Kanawha)..... 3314 Fifth Avenue, Belle

*Secretary:* Sharon Dorsey, Charmco, (Greenbrier)..... 1613½ Washington St., E.

*Secretary:* Doris F. Simmons, St. Albans, (Kanawha)..... 219 Sun Valley Drive

*Messenger:* Walter T. Ferguson, Fayetteville, (Fayette)..... 1223 Crescent Road

**SECRETARY OF STATE****JOE F. BURDETT****Ground Floor, Main Unit, Capitol**

**JOE F. BURDETT**, (D), of Point Pleasant, Mason County, was born November 22, 1909, in Frankfort, Kentucky; son of P. T. and Carrie (Conner) Burdett; educated in public schools of Mason County and majored in business and economics at West Virginia University; associated with the Land Department of the State Auditor's Office for thirteen years; Lieutenant, U. S. Navy Amphibious Forces, World War II, (1944-46); married Virginia Shonk of Charleston; three children daughter, Beverly; twin sons, Jack II and Joe III; Presbyterian; Member, Rehabilitation Advisory Council, W. Va. Division of Vocational Rehabilitation, 1959-60-61-62; Moose Lodge; Salina Lodge AF & AM, Scottish Rite Bodies, Shrine and Member of Jesters; American Legion; Order of 40 & 8; Veterans of Foreign Wars; Active member of the Naval Reserve, having served as commanding officer for the Charleston Unit; Sigma Nu Fraternity; Member of Board of Directors of the West Virginia Heart Association and the Mountain State Forest Festival; Division Chairman of Boy Scouts District; Farmer; Member and President of the West Virginia Board of Control, 1949-55; appointed Assistant State Treasurer, January, 1957; elected Secretary of State of West Virginia, November 4, 1958, for the unexpired term ending January 15, 1961; reelected Secretary of State of West Virginia, November 8, 1960, for the term ending January 18, 1965.

*Salary: \$11,000.00 per year. Elected for term of four years. (Office created by Article V, Section 7, Constitution of 1863.)*

Issues Certificates of Incorporation for the creation of all domestic corporations and Certificates of Authority to foreign corporations to transact business in West Virginia; authorizes and issues Certificates of License to engage in the business of Private Detectives and Investigators; is keeper of the executive journal and records state documents therein; is the custodian of the Great and Less Seals of the State, being the only official authorized to attach these seals to official papers; is a member of and ex officio Secretary of the Board of Public Works; member of and Secretary of the State Sinking Fund Commission; is Secretary of the State Auditing Board of Travel Expense and a member and ex officio Secretary of the State Armory Board. Under the Voters Permanent Registration Law, he is made and designated as the chief registration official of the State and is an ex officio member of the State Election Commission. He supervises elections of all state and federal public officials.

**Administration**

*Secretary of State:* Joe F. Burdett, Point Pleasant,  
(Mason) ..... 4609 Noyes Avenue, S. E.  
*Deputy Secretary of State:* Jeanne D. Ware, Clarksburg,  
(Harrison) ..... 1712 Virginia Street, E.  
*Administrative Assistant-Chief Clerk:* (Vacancy)  
*Executive Secretary:* Lylia H. Gay, Dunbar,  
(Kanawha) ..... 1402 Kanawha Avenue, Dunbar  
*Receptionist Secretary:* Roberta L. Spradling, Charleston,  
(Kanawha) ..... Edgewater Apartments

**Secretary-Clerks:**

Clara Boyd, Charleston, (Kanawha).....1219 Baines Street  
 Judith Smith, Culloden, (Lincoln).....1712 Virginia Street, E.  
 Katherine G. Francis, Charleston, (Kanawha).....1510-A Kanawha Boulevard  
**Property Clerk, State Armory Board:** Francis M. Jackson, Charleston,  
 (Kanawha).....1618 Grant Street  
**Chief Clerk, Board of Public Works:** Herbert Marsh, Philippi,  
 (Barbour).....1317 Main Street, Nitro  
**Secretary-Clerk:** Barbara W. Cummings, Ivydale, (Clay).....1227 Frame Street  
**Messenger-Janitor:** Junius T. Gilbert, Keystone,  
 (McDowell).....1507 Mountain Avenue, So. Charleston.  
**Machine Operator:** John P. Carroll, Charleston,  
 (Kanawha).....2504 E. Washington Street.

**AUDITOR****DENZIL L. GAINER****Second Floor, West Wing, Capitol**

DENZIL L. GAINER, (D), of Grantsville, Calhoun County, was born in Calhoun County on September 12, 1913; son of Lee Gainer and Laura (Elliott) Gainer; educated in Public Schools of Calhoun County, LaSalle Extension University, and Morris Harvey College; married March 9, 1935, to Lucille Reading; two sons, Phillip Lee and Kenneth Lee; one daughter, Karen Reading; Methodist; Mason; Civitan; Chief Office Deputy Sheriff of Calhoun County 1933 to 1936; City Recorder of Grantsville 1936; Deputy Chief Inspector of Public Offices, State Tax Commissioner's Office, 1939-40; Assistant Director of the Budget 1941 to 1947, except for two years service with United States Marine Corps during World War II; appointed Director of the Budget February 12, 1947, by Governor Clarence Meadows, which position he held until July, 1957, when he was appointed Assistant Legislative Auditor; in 1959 he was chosen as Director of Research for the State Tax Study Commission; elected State Auditor in 1960.



*Salary: \$11,000.00 per year. Elected for term of four years. (Office created by Article VIII, Section 7, Constitution of 1863.)*

The Auditor, the State's official bookkeeper, audits all claims presented to the State for payment and if found legal and correct, issues warrants therefor drawn on the Treasury; collects corporation license taxes and as attorney-in-fact, accepts service of process directed to all corporations; accepts garnishments against and administers Savings Bonds for State employees; administers Judges' Retirement and Social Security for employees of State and political subdivisions; receives capitation taxes collected by assessors, taxes due the State collected by sheriffs, and collects and distributes public utility taxes for State and counties. As Securities Commissioner ex officio, approves, rejects, issues licenses for, and supervises sale of securities in West Virginia. As Commissioner of Forfeited and Delinquent Land ex officio, keeps records of lands forfeited to State, sold for delinquent taxes, and redeemed. Member of Board of Public Works, Board of School Fund, Armory Board and Board of Trustees, Public Employees' Retirement System.



VIRGINIA L. ROBERTS, (D), of Grantsville, Calhoun County, was born April 1, 1927; daughter of Claude L. and Eula (Ruby) Board; attended Morris Harvey College; married to Belford Roberts; Baptist; Member Women Builders, Morris Harvey College; employed in state government since 1947; appointed Chief Clerk, State Auditor, 1961.

### Administration

*Auditor:* Denzil L. Gainer, Grantsville, (Calhoun), term expires  
January 18, 1965..... 3633 North Crede Drive  
*Chief Clerk:* Virginia L. Roberts, Grantsville, (Calhoun)..... 1798 Huber Road  
*Administrative Assistant:* Robert W. Basil, Elkins,  
(Randolph)..... 5515 Staunton Avenue, S. E.  
*Legal Assistant:* Leo Catsonis, (Mercer)..... California  
*Secretary:* Jane L. Boschian, Charleston,  
(Kanawha)..... 1214 Londeree Ave., So. Charleston  
*Cashier III:* Ernestine G. Carney, Charleston, (Kanawha)..... 105 Sunset Drive  
*Cashier II:* Margaret F. Erskine, Charleston,  
(Kanawha)..... 3615-A Kanawha Avenue, S. E.  
*Stenographer:* Kay Walker, Marmet, (Kanawha)..... 8610 Carolina Avenue, Marmet  
*Clerk IV:* Clifford L. Cyrus, St. Albans, (Kanawha)..... 38 Oliver Street

### Land Department

*Director:* James M. Hardman, Clay,  
(Clay)..... 234 11th Avenue, South Charleston  
*Assistant Director:* Woodrow W. White, Madison,  
(Boone)..... 4608 Venable Avenue, S. E.  
*Secretary:* Elizabeth C. Wolfe, Clarksburg, (Harrison)..... 1575 Quarrier Street  
*Abstractors:*  
Carl R. Fisher, Gassaway, (Braxton)..... 1108 Beech Avenue  
Henry M. Joyce, Charleston, (Kanawha)..... 815 Walnut Road  
*Clerks III:*  
Robert D. Rose, Charleston, (Kanawha)..... 2083 Oakridge Drive  
Monta Beale, Glenville, (Gilmer)..... 1702 McClung Street  
Fanny Conrad, Franklin, (Pendleton)..... 1701 Virginia Street, East  
Effie Mae McCann, Paradise, (Putnam)..... 848 Sherwood Road  
Virginia W. Unrue, St. Albans, (Kanawha)..... 1280 Highland Drive  
Russie M. Dudding, Charleston, (Kanawha)..... 6561 Roosevelt Avenue, S. E.

### Securities and Corporation Division

*Deputy Commissioner:* C. E. Roberts, Sr., Charleston,  
(Kanawha)..... 850 Walters Road  
*Legal Assistant:* George D. Triplett, Elkins, (Randolph)..... 1412-B Quarrier St.  
*Accountant III:* Jerry Allen Roach, Charleston,  
(Kanawha)..... 2919 Kanawha Tpk., So. Charleston

*Secretary:* Jorette Jo Young, Charleston, (Kanawha).....708 Adams Street  
*Supervisor IV:* Magdalene W. Reese, Williamson, (Mingo).....1589 Dixie Street  
*Clerks III:*  
 Mabel T. Thompson, Charleston, (Kanawha)....4707-D MacCorkle Avenue, S. E.  
 R. Marilyn Guthrie, Buckhannon, (Upshur).....1106 Beech Avenue

### Utility Tax and Other Services Division

*Accountant II:* Edward J. Thabet, So. Charleston, (Kanawha).....244½ 7th Ave.  
*Secretary:* Glenna Maye Bloch, Charleston, (Kanawha).....1950 Oakridge Drive  
*Accountant I:* Bess M. Tennant, New Martinsville, (Wetzel)....5 Stephenson Court  
*Clerks III:*  
 Nell F. Joyce, Parkersburg, (Wood).....80 Riverside Dr., So. Charleston  
 Myrtle G. Chorech, Charleston, (Kanawha).....1702 McClung Street  
 Norlene L. Leach, Huntington, (Cabell).....209 Greenbrier Street  
 Bessie V. Morgan, South Charleston, (Kanawha)....212 Sixth St., So. Charleston  
 Gussie A. Fallen, Buckhannon, (Upshur).....1614-A Franklin Avenue  
 Bessie L. Thompson, Circleville, (Pendleton).....3308 Staunton Ave., S. E.  
 Gloria Barley, Charleston, (Kanawha).....Rt. 1, Box 18, Woodward Drive

### Accounting Division

*Director:* William J. Conway, Charleston, (Kanawha).....24 Cloverleaf Circle  
*Assistant Director:* Carl E. White, Charleston, (Kanawha).....1103 West Avenue  
*Supervisors IV:*  
 J. W. McConlogue, Clarksburg, (Harrison).....1106-B Quarrier Street  
 Elsie K. Chambers, Dunbar, (Kanawha).....563 20th Street, Dunbar  
 Eugene D. Jacques, Charleston, (Kanawha).....242 Snowhill Drive  
*Auditors II:*  
 Marjorie D. Gregg, Lansing, (Fayette).....4305 Venable Avenue  
 Billy G. Snead, Charleston, (Kanawha).....415 Baird Street  
 Betty Fisher, Palestine, (Wirt).....Box 142, Route 3, Elkview  
 James Perry Hall, Scott Depot, (Putnam).....Route 1, Box 6, Scott Depot  
 Reva M. Starcher, Charleston, (Kanawha).....2709 Arbor Drive  
 Frank W. Pisegna, Beckley, (Raleigh).....3422½ River Lane  
*Tabulating Machine Operators:*  
 Geraldine K. Smith, Nitro, (Kanawha).....1533 West 15th Street, Nitro  
 Dennis O. Cottrill, (Kanawha).....Dunbar

*Auditors I:*  
 Rilla Ranson, Charleston, (Kanawha).....2310 Zable Drive  
 Eloise F. Litton, Charleston, (Kanawha).....4308 Washington Avenue

*Key Punch Operators:*  
 Christine B. Justice, Williamson, (Mingo).....819 Pennsylvania Avenue  
 Theresa Kraszyk, Charleston, (Kanawha).....105 Main Drive  
 S. Kay Keeney, Charleston, (Kanawha).....5109 Noyes Ave., S. E.  
 Jewell Lucas, Charleston, (Kanawha).....5322½ Church Drive  
 Nancy Kirk, Whitesville, (Boone).....314 Duffy Street  
 Helen G. Gay, Marlinton, (Pocahontas).....1715 Quarrier Street  
 Donna J. Carte, South Charleston, (Kanawha)....1640 Massey Circle, So. Chas.  
 Doris M. Protan, Sylvester, (Boone).....

*Senior Bookkeepers:*  
 Annabel Massey, Charleston, (Kanawha).....4103 Washington Ave., S. E.  
 Mary E. McClaugherty, Princeton, (Mercer).....1613 Virginia Street, E.

*Clerks III:*  
 Elva McNatt, Richwood, (Nicholas).....409 Beauregard Street  
 Lucy P. Bennett, Pineville, (Wyoming).....314 Duffy Street  
 Matie D. Corman, So. Charleston,  
 (Kanawha).....4712 Kanawha Avenue, So. Charleston  
 Mary A. Boggs, Charleston, (Kanawha).....P. O. Box 65, Pinch

**TREASURER****JOHN H. KELLY**

Ground Floor, East Wing, Capitol



JOHN H. KELLY, (D), of Charleston, was born in Kanawha County, February 5, 1922; son of Lewis H. and Rebecca Morrow Kelly; educated in public schools of Kanawha County and was graduated from Morris Harvey College with a Bachelor of Science degree in Business Administration, May, 1949; studied with the International Accountants Society of Chicago; married Theodocia R. Hardin, February 25, 1949; one daughter, Karen; Baptist; Director of Finance, State Department of Agriculture from September, 1948 to December, 1960; past president of Charleston Optimist Club; V.F.W.; Moose; I.O.O.F.; Kanawha Valley Accountants Society; past Secretary of Junior Chamber of Commerce; served in U. S. Navy for three years; elected State Treasurer November 8, 1960 for full term beginning January 16, 1961.

*Salary: \$11,000.00 per year. Elected for term of four years. (Office created by Article V, Section 7, Constitution of 1863.)*

Receives and deposits in state depository banks all funds collected by state departments and institutions, affixes his signature to and designates a depository bank on all warrants issued by the State Auditor; holds all securities owned by or required to be deposited with the State, and acts as registrar for all bonds issued by the State; keeps a record of all appropriations made by the Legislature and of the several sums drawn thereon; and files and retains in his office all paid checks, bonds, and coupons issued by the State.

The State Treasurer is a member of the Board of Public Works, the State Sinking Fund Commission, the Board of The School Fund, the Geological and Economic Survey Commission, the Death, Disability and Retirement Board of the Department of Public Safety, Board of Finance and West Virginia Public Employees Retirement System.

**Administration**

*Treasurer:* John H. Kelly, Charleston, (Kanawha),  
term expires January 18, 1965.....1527 Dogwood Road

*Assistant Treasurer and Chief Clerk:* Jos. F. RyKoskey,  
Benwood, (Marshall).....734 Grace Avenue

*Assistant Treasurer:* Thomas H. Hardin, Braeholm,  
(Logan).....354 Central Avenue

*Chief Cashier:* Herbert F. Parsons, Given, (Putnam).....1636 6th Avenue

*Executive Secretary:* Charlotte C. Braun, Charleston,  
(Kanawha).....516 41st Street, S. E.

*Chief Accountant:* R. M. Curry, Madison, (Boone).....16 California Avenue

*Senior Accountant:* Donald R. Adams, Baileysville,  
(Wyoming).....21 California Apartments

*Senior Bond Custodian:* G. N. Wilson, Jr., Elkins,  
(Randolph).....4512 Noyes Avenue, S. E.

**Administrative Assistant:** (Vacancy)

**Intermediate Accountants:**

Agnes Marshall, Littleton, (Wetzel) ..... 1706 Washington Street

Paul E. Hughes, (Kanawha) ..... East Bank

**Senior Clerks:**

Elizabeth Sullivan, Charleston, (Kanawha) ..... 3404 Staunton Avenue, S. E.

B. Nadine Wiblin, Charleston, (Kanawha) ..... 402 26th Street

Kathleen Hager, Hamlin, (Lincoln) ..... 5307 Kentucky Street

**Secretaries:**

Lucy E. Booth, Charleston, (Kanawha) ..... 22 Kilby Street

(Vacancy)

**Intermediate Clerks:**

Harriett K. Elmore, Princeton, (Mercer) ..... 2009 Quarrier Street

Helen W. Donley, Charleston, (Kanawha) ..... 2703 Roosevelt Avenue

Sarah Kohlbecker, (Kanawha) ..... 1127 Lee Street

## ATTORNEY GENERAL

**C. DONALD ROBERTSON**

**Ground Floor, Main Unit, Capitol**

C. DONALD ROBERTSON, (D), of Clarksburg, was born June 9, 1926, at Clarksburg, Harrison County; son of Aubrey D. and Exie Mae (Frame) Robertson; educated in the public schools of Harrison County, Salem College, and received his A.B. degree and law degree (L.L.B.) at West Virginia University; married to Shirley Anne Stotler of Clarksburg; two children—April Lynn and C. Donald, Jr.; veteran of U. S. Navy—World War II; member, Presbyterian Church, Clarksburg Lions Club, Loyal Order of Moose, Elks, American Legion, Jr. Chamber of Commerce, Harrison County Bar Association; past president of Young Democratic Club of Harrison County; past Treasurer of Young Democratic Club of West Virginia; Assistant Prosecuting Attorney of Harrison County from February 1952 to February, 1956; elected to the House of Delegates from Harrison County in 1956 and reelected in 1958; attorney for Clarksburg Sanitary Board 1956-60; City Attorney for Salem, and acted as Attorney for Harrison County Court in development of flood projects and the county airport; elected secretary of the Prosecuting Attorneys Association of West Virginia in 1961; awarded the Jaycee (Jr.) 1960 Distinguished Service Award for distinguished achievement, leadership and service to the community. Elected Attorney General in 1960.

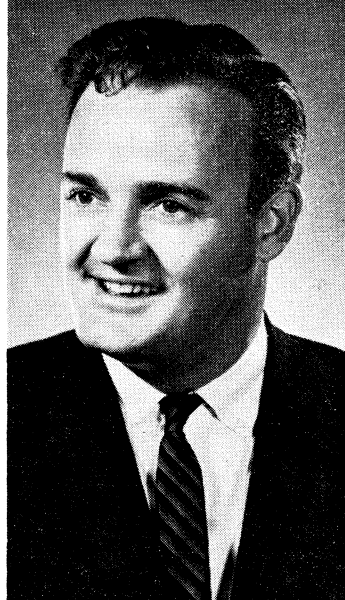

*Salary: \$12,000.00 per year. Elected for term of four years. (Office created by Article V, Section 16, Constitution of 1863.)*

The Attorney General gives his written opinions and advice upon questions of law to State officials, heads of State institutions, and the prosecuting attorneys; handles all litigation on behalf of the State government and any department or agency thereof; processes all claims against the State and makes recommendations thereon to the Legislature; is a member of the Board of Public Works, State Office Building Commission, Industrial and Publicity Commission, Department of Public Safety Retirement Board, Public Land Corporation, and State Auditing Board of Traveling Expenses; is ex officio reporter for the Supreme Court of Appeals and as such, publishes the West Virginia Reports.

**Administration**

|   |                                    |
|---|------------------------------------|
| <i>Attorney General:</i> C. Donald Robertson, Clarksburg, (Harrison).     |                                    |
| term expires January, 1965 .....  | 3504 Noyes Avenue                  |
| <i>Assistant Attorneys General:</i>                                       |                                    |
| William F. Lockhart, Logan, (Logan) .....                                 | Charleston                         |
| Philip J. Graziani, Elkins, (Randolph) .....                              | 1708 Quarrier Street               |
| Benjamin F. Yancey, Jr., Bluefield, (Mercer) .....                        | 3601 Virginia Avenue, S. E.        |
| Andrew J. Goodwin, Wheeling, (Ohio) .....                                 | 2924-A Noyes Avenue, S. E.         |
| J. Patrick Bower, (Harrison) .....  | 3901 MacCorkle Avenue, S. E.       |
| George H. Mitchell, Welch, (McDowell) .....                               | 1209 Piedmont Road                 |
| Thomas B. Yost, Morgantown, (Monongalia) .....                            | 1569-B Lewis Street                |
| Simon M. Bailey, Charleston, (Kanawha) .....                              | 1923 Hudson Street                 |
| Claude A. Joyce, (Logan) .....  | Charleston                         |
| <i>Law Clerk:</i> Albert Sommerville, (Webster) .....                     | 3404 Noyes Avenue, S. E.           |
| <i>Chief Clerk:</i> Lillian E. Snidow, Bluefield, (Mercer) .....          | 1620 Franklin Avenue               |
| <i>Assistant Chief Clerk:</i> Phyllis Pomeroy, East Bank, (Kanawha) ..... | East Bank                          |
| <i>Secretaries:</i>   |                                    |
| Kathy Lucas, (Kanawha) .....  | 610 Evergreen Street               |
| Ruth E. Dotson, Charleston, (Kanawha) .....                               | 222 Shepherd Ave., So. Charleston  |
| Betty Kay McFarland, South Charleston,<br>(Kanawha) .....                 | 316 Montrose Drive, So. Charleston |
| Carolyn Duffield, Montgomery, (Fayette) .....                             | 513 Fourth Ave., Montgomery        |
| Anne R. Perry, (Kanawha) .....  | 808 Garden Street                  |
| Ingrid A. Starcher, (Kanawha) .....                                       | 325 22nd Street                    |
| Kay Eades, (Kanawha) .....  | 9001 California Ave., Marmet       |
| <i>Proofreaders:</i>  |                                    |
| Corinne D. Summers, Charleston, (Kanawha) .....                           | 1441 Dixie Street                  |
| Alice Woods, Charleston, (Kanawha) .....                                  | 520 41st Street, S. E.             |

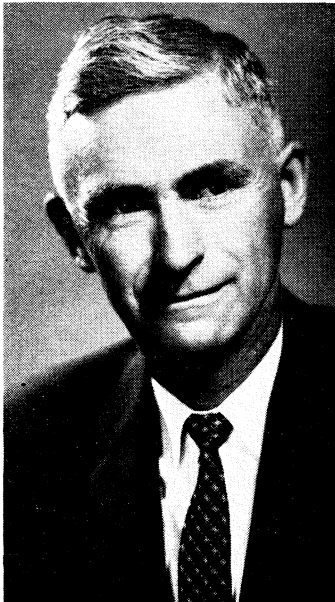
**COMMISSIONER OF AGRICULTURE****JOHN T. JOHNSON****First Floor, East Wing, Capitol**

JOHN T. JOHNSON, (D), of Williamstown, Wood County, was born September 17, 1892 in Wood County; son of John T. and Susan (Uhl) Johnson; educated in the public schools; married Nella Dunham, June 20, 1924; two children—Robert D. and Thomas L.; Farmer; Presbyterian; member Farm Bureau; Masonic Lodge, State and National Grange; served in the capacity of president, secretary and treasurer of Ohio Valley Cooperative; Master (President) of West Virginia State Grange for twelve years; one of sixteen officers in National Grange, serving for eight years; supervisor, Little Kanawha Soil Conservation District eight years; member, State Soil Conservation Committee five years; G. I. instructor for "On the Farm Training" program; director, Parkersburg Farmers' Market; appointed Agriculture Commissioner, December 14, 1955, to fill the unexpired term of the late J. B. McLaughlin; elected Agriculture Commissioner in November, 1956; and 1960.



*Salary: \$11,000.00 per year. Elected for term of four years. (Office created under Chapter 35, Acts, 1911.)*

The Commissioner of Agriculture has the responsibility of carrying out certain activities in order to promote agriculture and encourage acts designed to protect the general welfare of the people. The duties which the Commissioner is required by law to perform and the various powers vested in him are as follows: Lends assistance in the production, processing, and marketing of farm commodities; establishes official standard grades for fruits, vegetables, livestock, eggs, poultry and processed foods; controls and eradicates communicable diseases in livestock, poultry, and plants, and controls insect crop pests and diseases of trees; registers and examines agricultural seeds, feeds and fertilizers; administers agricultural laws requiring the issuance of permits and licenses; encourages the location within the state of industries which provide markets for farm products, and generally, disseminates information concerning the resources of the state with the object of advancing its best interests.

### Administration

*Commissioner:* John T. Johnson, (Wood);  
 term expires January 15, 1965 ..... 3709 Venable Avenue, S. E.  
*Assistant Commissioner:* Gus R. Douglass, (Mason) ..... Grimms Landing  
*Secretaries:*  
 Shirley Jean Kessler, (McDowell) ..... 2003-B Quarrier Street  
 Shirley Hiser, (Fayette) ..... 1554 Lee Street  
*Clerk:* Mary Lee Eddy, (Monongalia) ..... 405 Nancy Street  
*Part-time Legal Technician:* Arden J. Curry, (Pocahontas) ..... 1029 Circle Road

### Accounting

*Director, Fiscal Division:* Raymond Blizzard, (Grant) ..... 1028 Forest Road  
*Accountant:* Edna Branham, (Mingo) ..... 1586 Lee Street  
*Secretary:* Mary Darlington, (Kanawha) ..... 73 Garvin Avenue  
*Clerks:*  
 Sue Phillips, (Wood) ..... 1602½ McClung Street  
 Mabel Lewis, (Kanawha) ..... 5705 Starling, Rand  
 Janice DeLong, (Roane) ..... 4159 W. Washington Street  
*Auditor:* R. M. Batton, (Fayette) ..... Fayetteville

### Market Bulletin

*Division Director:* James J. Bivens, (Greenbrier) ..... 303 Columbia Avenue  
*Secretary:* Brenda Frazer, (Webster) ..... 1613 Virginia Street, E.  
*Supervisor:* Bill Burton, (Kanawha) ..... 7 Ohio Avenue  
*Editor:* Philip R. Jones, (Kanawha) ..... 1634 Franklin Ave.  
*Clerks:*  
 Leland Sirk, (Kanawha) ..... 1038 Sixth Street  
 Harold Withrow, (Kanawha) ..... 118 Oak Street, Dunbar

### Division Eradication of Livestock Disease

*Director, Animal-Disease Control Division:* Dr. T. P. Siburt,  
 (Wetzel) ..... 69 Cloverleaf Circle  
*Veterinarian in Charge, U. S. Agricultural Research Service-ADE Branch:*  
 \*Dr. Leo G. Berg ..... 811 Bauer Avenue  
*Animal Pathologist:* Dr. Charles A. McDonald, (Kanawha) ..... 457 Forest Circle  
*Veterinarian:* A. C. Thrash, (Harrison) ..... 612 Milford, Clarksburg  
*Secretary:* Mary R. Cooke, (Kanawha) ..... 715½ Indiana Avenue  
*Agricultural Inspectors:*  
 F. B. Wyson, Jr., (Jefferson) ..... Charles Town  
 Leo Clive West, (Lewis) ..... Weston  
 Paul Henderson, (Doddridge) ..... Pcnnsboro  
 Reese Henderson, (Doddridge) ..... Pcnnsboro  
 William G. Morris, (Cabell) ..... 205 W. Sixth Ave., Huntington  
 Charles McClintic, (Randolph) ..... Beverly  
 Carlus Graham, (Preston) ..... Albright

Albert Paugh, (Lewis)..... Weston  
 Earl J. Bayless, (Harrison)..... Kincheloe  
 Clerk: C. Corbett Woodrum, (Boone)..... Route 119, Foster

### Plant Pest Control Division Eradication and Control of Oak Wilt

State Entomologist: F. Waldo Craig, (Preston)..... 257 Oakwood Road  
 Assistant Entomologist: J. Bruce Given, (Braxton)..... Frametown  
 Secretary: Mabel Guthrie, (Kanawha)..... 716 Bigley Avenue  
 Clerk: Sally Atkins, (Lincoln)..... 4321 Blackwell, So. Charleston  
 Supervisors:  
 Wm. H. Gillespie, (Monongalia)..... 233 Morris, Morgantown  
 Cecil Wilson, (Monroe)..... Union

### Food and Dairy Division

Director: C. Harold Amick, (Kanawha)..... 725 Chappel Road  
 Secretary: Virginia A. Varnum, (Cabell)..... Edgewater Apartments  
 Agriculture Inspectors:  
 Sam R. Holroyd, (Summers)..... Hinton  
 H. D. Poole, (Kanawha)..... 1715 Quarrier Street  
 L. L. McConnell, (Marion)..... Fairmont  
 G. W. Robertson, (Harrison)..... Clarksburg  
 Maynard S. Turner, (Mercer)..... Bluefield  
 Francis H. Stender, (Wetzel)..... Paden City

### State Soil Conservation Committee

Executive Secretary: Carroll Greene, (Jackson)..... Kenna  
 Auditor: Carroll Bond, (Lewis)..... Jane Lew  
 Supervisor: Herbert Darnell, (Wood)..... Vienna  
 Secretary: Carol Holmes, (Kanawha)..... 27 Ruffner Avenue  
 Clerks:  
 William J. Swan, (Kanawha)..... Charleston  
 Betty J. Stump, (Braxton)..... Sutton

### Division of Marketing

Director: A. C. Poling, (Randolph)..... Elkins  
 Secretary: Ernestine Gedel, (Mingo)..... 311 Elm Street  
 Assistant Director: (Vacancy)

### Poultry Division

Supervisor: C. C. Blake, (Pleasants)..... St. Marys  
 Poultry Specialists:  
 Ralph Hitt, (Lewis)..... Moorefield  
 David M. Umstead, (Hardy)..... Moorefield  
 Evers Rumer, (Hardy)..... Moorefield  
 Charles W. Wolfe, (Hardy)..... Fabius  
 Charles B. Eye, (Hardy)..... Moorefield

### Livestock Division

Supervisor: Frank McLaughlin, (Pocahontas)..... Marlinton  
 Marketing Specialist: R. S. Maxwell, (Doddridge)..... West Union  
 Agriculture Inspectors:  
 Walter Hampton, (Wayne)..... Kenova  
 N. L. Sidebottom, (Greenbrier)..... Lewisburg  
 C. E. Postlewait, (Wood)..... Parkersburg  
 Robert White, (Lewis)..... Camden  
 W. R. Hall, (Lewis)..... Roanoke  
 Lerenzy Roy, (Preston)..... Terra Alta  
 Frank Lightner, (Greenbrier)..... Maxwelton

**Fruits and Vegetables**

*Supervisor III:* Donald H. James, (Braxton).....1514 Valley Drive, So. Charleston  
*Supervisor:* B. W. Rannells, (Hampshire).....Martinsburg  
*Supervising Instructor:* Eugene R. Pheil.....Washington, D. C.  
*Agricultural Inspectors:*  
 A. V. Smith, (Berkeley).....Martinsburg  
 O. M. Dick, Jr., (Berkeley).....Falling Waters  
 J. J. Gess, (Berkeley).....Martinsburg  
 J. O. Rannells, (Berkeley).....Falling Waters  
*Clerk:* Geraldine Isner, (Berkeley).....Inwood

**Market News**

*Collaborator:* Hazel Turley, (Kanawha).....812 Breezemont Drive

**Farmers' Markets****Parkersburg**

*Market Specialists:*  
 Albert D. Cain, (Wirt).....Elizabeth  
 Leonard Drain, (Ritchie).....Parkersburg  
*Secretary:* Shirley Braham, (Wood).....Parkersburg

**Weston**

*Market Specialist:* Geo. D. Kemper, (Gilmer).....Weston  
*Field Agents:*  
 Neville Zinn, (Barbour).....Philippi  
 Geo. W. Kisner, (Tucker).....Parsons  
 Bertie R. Gordon, (Gilmer).....Auburn

**Inwood**

*Agriculture Inspectors:*  
 Norman D. Townsend, (Berkeley).....Martinsburg  
 Charles Perkins, (Berkeley).....Glengary

**Beckley**

*Market Specialists:*  
 Porter Lewis, (Nicholas).....Fayetteville  
 Charles Sweeney, (Raleigh).....302½ Junction Street, Beckley  
*Field Agents:*  
 Ernest Lively, (Fayette).....103 Biggs Street, Oak Hill  
 C. E. Duncan, (Fayette).....Oak Hill  
*Secretary:* Mrs. L. L. Skelton, (Raleigh).....Beckley

**Gassaway**

*Field Agent:* Jack Busfield, (Braxton).....Gassaway

**Lamberton**

*Field Agent:* Clyde Lowther, (Randolph).....Parkersburg

**Marketing Specialist—(Timber)**

Thomas G. McLaughlin, (Pleasants).....St. Marys

**AGRICULTURAL ESTIMATES DIVISION****State Statistical Office**

*Supervisor, Analytical Statistician:* \*Alan R. Miller.....4605 Venable Avenue  
*Analytical-Statistician:* \*Samuel L. Guy.....1611 16th St., Nitro  
*Agricultural Statistician:* Richard H. Fletcher.....1625 Washington Street, E.  
*Supervisor, Statistical Assistant:* \*Edna L. Cavender.....3304 Virginia Ave., S. E.  
*Statistical Clerk:* \*Kathleen B. Krise.....Belva  
*Secretary:* \*Lucile V. Brown.....1141 Lyndale Drive  
*Clerk:* Toby A. Chafin, (Kanawha).....407 Caroline St.  
*Calculating Machine Operators:*  
 Virginia D. Miller.....4914 W. Washington St.  
 V. Marie Tison\*.....Winfield, W. Va.  
*Clerk:* Clara M. Kloman.....1006 Wilkie Drive

### Laboratories

*Division Director:* Marvin H. Snyder, (Roane).....315 Karen St., So. Charleston  
*Secretary:* Rheba K. Dolin, (Kanawha).....205 Tenth Ave., So. Charleston  
*Chemists:*

Alice Groves, (Kanawha).....4602 Washington Ave., S. E.  
 Sara Cubbon, (Kanawha).....1009 Montrose Drive  
 Karl V. Shanholtzer, (Kanawha).....1519 Piedmont Road  
 Dorothy Vandelinde, (Kanawha).....Route 3, Box 95-A, Elkview  
 Carl Meadows, (Kanawha).....2705 27th Street, Nitro

*Laboratory Analysts:*

Virginia Sneed, (Kanawha).....2807 Washington Ave., St. Albans  
 Kermit Coon, (Boone).....Rt. 3, Box 130, Elkview  
 Richard Armentrout, (Greenbrier).....713 Westmoreland Street  
 Carrie Casto, (Kanawha).....23 Arlington Court

*Auditor:* Sam J. Gibson, (Kanawha).....1114 Kanawha Boulevard

*Clerks:*

Betty Melson, (Kanawha).....Marmet  
 Ruby Lantz, (Kanawha).....5017 Staunton Avenue  
 Doris Skidmore, (Braxton).....1607 Quarrier Street  
 James Abnathy, (Kanawha).....2251 Oakridge Drive

*Agriculture Inspectors:*

Forest O. Grady, (Hampshire).....Romney  
 Amos Godby, (Logan).....Chapmanville

*Field Agents:*

Robert E. Smith, (Berkeley).....Rt. 2, Martinsburg  
 James L. Steele, (Harrison).....Jane Lew

### Home Industries Shop

Betty Slaughter, (Lewis).....Rt. 1, Weston  
 Virginia Mitchell, (Wood).....558 7th Street, Parkersburg

\*With U. S. Department of Agriculture (Agriculture Marketing Service and Pure Food and Drug Administration.)

## WEST VIRGINIA BOARD OF EDUCATION

The West Virginia Board of Education consists of nine members who must be citizens of the State; appointed by the Governor, by and with the consent of the Senate for overlapping terms of nine years. No more than five of the appointed members may belong to the same political party. No person shall be eligible for appointment to membership who is a member of any political party executive committee or holds any other public office or public employment under the federal government or under the government of the State or any of the political subdivisions. No member of the board may be removed from office except for official misconduct, incompetence, neglect of duty or gross immorality and then only in the manner prescribed by law for the removal by the Governor of State elective officers. At least six meetings shall be held each year upon its own resolution or at the call of the president. Members serve without compensation but are reimbursed for actual expenses incident to the performance of their duties. The secretary who is appointed by the board keeps a record of its proceedings and performs such other duties as the board may prescribe.

Subject to and in conformity with the constitution and laws of West Virginia, the Board of Education determines the educational policies of the State except as to the West Virginia University and Potomac State College, selects the State Superintendent of Free Schools, and makes rules for carrying into effect laws and policies of the State relating to education. The State Board shall have general control, supervision and management of the business and educational affairs of all State colleges and the West Virginia School for the Deaf and Blind.

Acting as the State Board of Vocational Education, the State Board of Education administers and controls the state plans for vocational rehabilitation.

|  |             |
|--|-------------|
| Mrs. Claude R. Davisson, <i>President</i> , Lewis County; term expires<br>November 4, 1963.....  | Weston      |
| Arthur S. Spangler, <i>Vice President</i> , Mercer County; term expires<br>November 4, 1966..... | Bluefield   |
| J. C. Jeffers, Jr., Kanawha County; term expires November 4, 1965.....                           | Charleston  |
| Mrs. Anagene P. Bartram, Wayne County; term expires<br>November 4, 1970.....                     | Kenova      |
| Charles H. Brown, Preston County; term expires November 4, 1969.....                             | Kingwood    |
| Perce J. Ross, Upshur County; term expires November 4, 1968.....                                 | Buckhannon  |
| Lacy I. Rice, Berkeley County; term expires November 4, 1967.....                                | Martinsburg |
| Stephen J. Russek, Ohio County; term expires November 4, 1964.....                               | Wheeling    |
| Samuel J. Baskerville, Kanawha County; term expires<br>November 4, 1962.....                     | Charleston  |
| <i>Secretary</i> : H. K. Baer, (Logan).....  | Charleston  |
| <i>Administrative Assistant</i> : William J. Osborne, (Kanawha).....                             | St. Albans  |
| <i>Supervisor of Buildings and Maintenance</i> : George T. West, (Putnam).....                   | Hurricane   |
| <i>Office Secretary</i> : Phyllis J. Wells, (Kanawha).....                                       | Charleston  |
| <i>Stenographer</i> : Linda S. Musick, (Kanawha).....  | Charleston  |

KATHRYN HINKLE DAVISSON, (D), of Weston, Lewis County, was born June 6, 1910, at Weston, daughter of Oscar Edwin and Pearl (Eakin) Hinkle; married November 27, 1936 to Claude R. Davisson, M. D.; two daughters, Ann and Kay; Methodist; attended public schools of Weston and received A. B. degree from West Virginia University; Alpha Xi Delta; Phi Beta Kappa; American Association of University Women (past president); State Board of Women's Auxiliary to West Virginia Medical Association; Board of the Union Protestant Hospital Auxiliary, Clarksburg; Order of Eastern Star; American Legion Auxiliary; former teacher in Weston High School; appointed member of the State Board of Education September 21, 1960, for term ending November 4, 1963.



ARTHUR H. "REESE" SPANGLER, (R), of Bluefield, Mercer County, was born March 5, 1911 in Peterstown; son of R. H. and Mae (Brogan) Spangler; education received in the public schools, Concord College (A.B.), Duke University (M.A. and graduate work); married Mary Hofstetter, May 19, 1934; one daughter, (Mrs. W. H. Walton, Jr.) of Huntington; Methodist; Divisional Manager, Investors Diversified Services, Inc.; Mason; Shriner, Kiwanian; member, American Legion, having served with the U. S. Navy in World War II; appointed member State Board of Education, July 1, 1957 for term ending November 4, 1966.

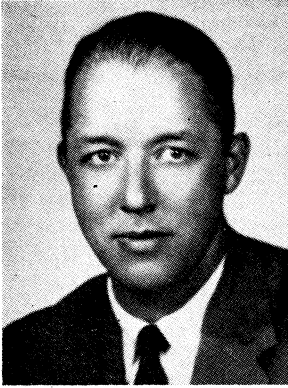

JOSEPH C. JEFFERDS, JR., (R), of Charleston, was born June 24, 1919, at Charleston; son of Joseph C. and Agnes (Arbuckle) Jefferds; education received in the public schools, and Massachusetts Institute of Technology, graduating with B. S. Degree in Mechanical Engineering; married Olivia Polk Evans, May 15, 1943; four children—Joseph C., III, Marion Evans, Olivia Polk and Robert G.; president, Jefferds & Moore, Inc.; Episcopalian; served on Zoning Board of Appeals, City of Charleston; member of American Society of Mechanical Engineers and West Virginia Society of Professional Engineers; President, Charleston Rotary Club; Sigma Chi; past president, West Virginia Reserve Officers' Association, having served five years in U. S. Army, W. W. II as Lt. Col., Ord. Corps; appointed member State Board of Education, January 12, 1957 for unexpired term ending November 4, 1965.

ANAGENE P. BARTRAM, (D), of Kenova, Wayne County, was born May 3, 1911, daughter of Eugene and Mary Louise (Hensley) Plymale; married to Clarence Bartram (now deceased) on June 17, 1932; two daughters, Lou Gene Bartram and Mrs. Robert S. Musgrave, Jr.; Baptist; owner of Supermarket; education received in the public schools; Marshall University (A.B. Degree) and Columbia University (A.M. Degree); member, Delta Kappa Gamma Society; Alpha Chi Omega Sorority; American Association of University Women; C-K-Marshall Alumni Club; Cabell-Huntington Hospital Auxiliary; C-K-Huntington Chamber of Commerce; Wayne County Red Cross Board; former teacher; appointed as member, State Board of Education on November 4, 1961, for term ending November 4, 1970.



PERCE J. ROSS, (R), of Buckhannon, Upshur County, was born October 16, 1905, son of Samuel and Lillie F. (Crites) Ross, at Selbyville; Merchant; A. B. degree from West Virginia Wesleyan; Scholarship OYR—Irvine School, New York City; Methodist; married Ruth Henry, October 20, 1940; three children—William, James and Michael; member House of Delegates 1939 to 1947; Buckhannon City Council; Buckhannon Recorder; Kappa Alpha; K. of P. Lodge; Moose; Lions Club; Chamber of Commerce; past president of Lions Club; member Methodist choir; West Virginia State Guard; Secretary-Treasurer West Virginia County School Boards Association 1958 to 1960; President Upshur County School Board six years; member Board of Trustees West Virginia Wesleyan College; member Board of Directors of Buckhannon Chamber of Commerce; member Board of Directors Buckhannon Country Club; advisor to County School Board Association; appointed to State Board of Education February 11, 1960 for term ending November 4, 1968.

**CHARLES H. BROWN, (D)**, of Kingwood, Preston County, was born August 6, 1924, at Kingwood; son of Charles S. and Fae (Painter) Brown; Attorney at Law; attended Kingwood public schools; Potomac State College and received A.B. and L.L.B. degrees from West Virginia University in 1950; married Betty Gallaher July 3, 1948; three children; Presbyterian; Clerk of the session of the Kingwood Presbyterian church; Sigma Chi; American Legion; Past president Kingwood Rotary Club; Past president Kingwood volunteer fire department; two terms as councilman, city of Kingwood; West Virginia State Bar; Lieutenant (JG) USNR, three years active duty World War II; appointed member of the West Virginia Board of Education December 6, 1960 for term ending November 4, 1969.



**STEPHEN J. RUSSEK, (D)**, of Wheeling, was born July 16, 1909 at Wheeling; son of Michael J. and Anna (Zacek) Russek; graduate St. Alphonsus School and Columbia Commercial College; Catholic; married to Ruth Anderson Garvin, January 1, 1941; owner Russek Chemical Company; elected to House of Delegates West Virginia Legislature 1934, 1936 and 1940; served U. S. Army during World War II; incorporator American Legion Boy's State held annually at Jackson's Mill, West Virginia, serving as Counselor State Government 1939-51; awarded Jaycee "Citizen" citation February 1952 for civic work in Ohio Valley; Past President Civitan Club, American Legion Home Corporation, Community Foundation for the Blind and the Tenth Ward Community Association. Appointed to West Virginia Board of Education March 1, 1961 to serve until November 4, 1964.

**SAMUEL J. BASKERVILLE, (D)**, of Charleston, was born in Baltimore, Maryland, October 17, 1894; son of George Edward and Sarah (Parker) Baskerville; graduate of Manassas Industrial School of Virginia; State Normal School, Bowie, Maryland; Lincoln University, Pennsylvania, A.B.; Howard University Dental School, Washington, D. C., D.D.S.; married Geraldine W. Ashe of Washington, D. C., August 26, 1946; two children, Ramona, a teacher of music in the public schools of Detroit, Michigan, and Samuel, Jr., a senior in Meharry Medical College, Nashville, Tennessee; dentist; Methodist; member, Charleston Business and Professional Men's Club, Capitol City Medical Dental and Pharmaceutical Society, Omega Psi Phi Fraternity and Chi Lambda Kappa Dental Society, Col. Charles Young Post number 27; served as Sergeant in World War I; appointed member of State Board of Education October 1, 1956, for unexpired term ending November 4, 1962; reappointed for term ending November 4, 1971.

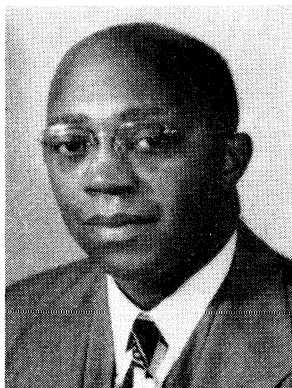

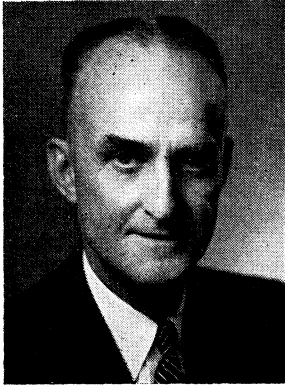

**H. K. BAER, (D)**, of Logan, Logan County, Secretary of State Board of Education, was born September 14, 1900; son of Frank D. and Anna (Fox) Baer; attended Monongalia County Schools and Morgantown High School, graduated from West Virginia University, received A.B. degree in 1922 and M.A. degree in 1936; graduate work at Harvard University; married Rosalie Skinner of Shepherdstown January 18, 1941; Methodist; Scottish Rite Mason and Shriner; Elk; member of American Legion and State Director of Legion Oratorical Contest 1943-45; member National and State Educational Association; Elementary teacher, high school teacher and principal in Logan County Schools 1922-30; superintendent Logan County Schools 1930-33; State Supervisor of Elementary Schools 1933-45; appointed Secretary of State Board of Education, effective April 1, 1945, reappointed Secretary of new State Board of Education, effective July 1, 1947.

**LACY I. RICE, (R)**, law and banking, Martinsburg, was born at Berkeley Springs, November 1, 1901, son of E. L. and Ida B. Rice; LL.B. West Virginia University 1925; married Anna Thorn December 17, 1929; one son, Lacy I. Rice, Jr.; President the Old National Bank of Martinsburg; Vice President The Virginia Woolen Co.; Director and Assistant Secretary Interwoven Stocking Co.; Director Baltimore Branch, Federal Reserve Bank of Richmond; two terms of three years each, Member House of Delegates West Virginia Legislature 1929-30 Session; President West Virginia State Chamber of Commerce 1947-48; Director West Virginia Manufacturers Association since 1935; Phi Delta Phi legal fraternity, Theta Chi social fraternity; President Martinsburg Kiwanis Club 1935; appointed Member State Board of Education 1953 and reappointed for term ending November 4, 1967; Presbyterian; Mason.

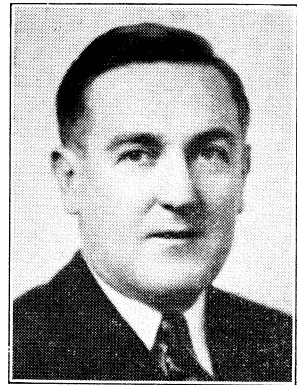

### West Virginia Colleges and Institutions

Operating Under Supervision of West Virginia Board of Education

#### BLUEFIELD STATE COLLEGE, BLUEFIELD

L. B. Allen, President  
E. J. Scrafford, Dean

Edward W. Browne, Registrar  
Joseph Jones, Business Manager

#### CONCORD COLLEGE, ATHENS

Joseph F. Marsh, Jr., President  
T. D. Lockwood, Dean

Ralph E. Kirkman, Registrar  
J. Therin Rogers, Business Manager

#### FAIRMONT STATE COLLEGE, FAIRMONT

Eston K. Feaster, President  
George R. Hunt, Dean

Otis H. Milam, Jr., Registrar  
Homer W. Cox, Business Manager

#### GLENVILLE STATE COLLEGE, GLENVILLE

Harry B. Heflin, President  
Delmer K. Somerville, Dean

Beryl Langford, Registrar  
Lloyd M. Jones, Business Manager

#### MARSHALL UNIVERSITY, HUNTINGTON

Stewart H. Smith, President  
Paul H. Collins, Administrative  
Assistant to the President  
J. Frank Bartlett, Dean of Arts  
and Science

Arvil E. Harris, Dean, Graduate  
School  
Luther E. Bledsoe, Registrar  
Fred R. Smith, Business Manager

#### SHEPHERD COLLEGE, SHEPHERDSTOWN

Oliver S. Ikenberry, President  
A. G. Slonaker, Dean

A. P. Rider, Registrar  
John L. Egle, Business Manager



## WEST LIBERTY STATE COLLEGE, WEST LIBERTY

Paul N. Elbin, President  
Denver F. Arnett, Dean

J. J. Pugh, Registrar  
L. A. Orsini, Business Manager

## WEST VIRGINIA INSTITUTE OF TECHNOLOGY, MONTGOMERY

Leonard C. Nelson, President  
A. Reed Davis, Dean

James L. Duncan, Business Manager  
Anne L. Castle, Registrar

## WEST VIRGINIA STATE COLLEGE, INSTITUTE

W. J. L. Wallace, President  
H. H. Ferrell, Dean

D. P. Lincoln, Registrar  
R. B. Welch, Business Manager

## WEST VIRGINIA SCHOOLS FOR THE DEAF AND BLIND, ROMNEY

Jack W. Brady, Superintendent

John E. Childs, Jr., Business  
Manager

## STATE DEPARTMENT OF EDUCATION

(First Floor, West Wing, Capitol)

REX M. SMITH, (R), of Charleston, Kanawha County, was born April 20, 1905 in Fairmont, son of Lewis and Zana Glasscock Smith; married Hazel Rector April 18, 1930; member Christ Methodist Church; received A. B. degree from Fairmont State College and M. A. degree from West Virginia University and New York University; Mason, 32 Degree; Lions Club; West Virginia Education Association; West Virginia Superintendents Association; American Association of School Administrators; principal of two, six and twelve-room schools; Assistant Superintendent, Monongalia County Schools; Superintendent, Monongalia County Schools; Administrative Assistant to State Superintendent of Schools; appointed State Superintendent of Schools on May 18, 1961.



*Salary: State Superintendent of Free Schools, \$12,000.00 per year as provided by Statute.*

By ratification of an amendment to the Constitution of West Virginia in the General Election on November 4, 1958, the office of State Superintendent of Free Schools was changed from an elective position to appointment by the West Virginia Board of Education. The West Virginia Board of Education shall, in the manner prescribed by law, select the State Superintendent of Free Schools who shall serve at its will and pleasure. He shall be the chief school officer of the State and shall have such powers and shall perform such duties as prescribed by law. The State Superintendent of Free Schools shall be a member of the Board of Public Works as prescribed by Sub-Section B, Section 51, Article 6 of the Constitution. In accordance with the newly adopted constitutional amendment, the West Virginia Board of Education appointed the State Superintendent of Free Schools on December 10, 1958.

### Administration

|  |                                      |
|--|--------------------------------------|
| <i>State Superintendent of Schools:</i> Rex M. Smith, Morgantown,  |                                      |
| (Monongalia)   | 1543 Autumn Road                     |
| <i>Office Manager and Secretary:</i> Jean Grace, (Kanawha)         | 4711 Noyes Ave., S. E.               |
| <i>Secretary to Superintendent:</i> Shirley Jones, (Kanawha)       | 714 Bigley Ave.                      |
| <i>Executive Assistant State Superintendent of Schools:</i>        |                                      |
| William K. Hamilton, (Calhoun)                                     | 316 Joseph St., So. Charleston       |
| <i>Secretary:</i> Gaye Samples, (Putnam)                           | 1611½ Quarrier St.                   |
| <i>Coordinator, Research and Statistical Services:</i> Harry Hein, |                                      |
| (Kanawha)  | 1620 McClung Street                  |
| <i>Secretary:</i> Joyce Ellis, (Roane)                             | 1712 Virginia St., E.                |
| <i>Secretary:</i> Linda Bourn, (Kanawha)                           | 912 Miller Street                    |
| <i>Supervisor Publications:</i> Donald J. Roberts,                 |                                      |
| (N.D.E.A.), (Cabell)   | 3902 Venable Ave., Apt. 201          |
| <i>Assistant Supervisor, Publications:</i> (Vacancy)               |                                      |
| <i>Secretary:</i> Patricia Peters, (Raleigh)                       | 1611½ Quarrier Street                |
| <i>Stock Clerk and Machine Operator:</i> William T. Scott,         |                                      |
| (Kanawha)  | 190 Rutledge Road                    |
| <i>Stock Clerk and Machine Operator:</i> Thomas E. Marion,         |                                      |
| (Kanawha)  | 850 Greendale Drive                  |
| <i>Supervisor, Data Processing:</i> James J. Fast, Jr.,            |                                      |
| (N.D.E.A.), (Kanawha)  | 852 Valley Pike, St. Albans          |
| <i>Secretary:</i> Bonnie Pantuso, (Kanawha)                        | 2313 Jefferson Ave., St. Albans      |
| <i>Statistician:</i> Kathleen K. Thomas, (N.D.E.A.), (Kanawha)     | 21 Stephenson Apts.                  |
| <i>Key Punch Operators:</i>  |                                      |
| Judith Atkins, (Lincoln)   | Alum Creek                           |
| Suzanne Morgan, (Kanawha)  | 208 Dorfer Drive                     |
| <i>Stock Clerk:</i> Thomas Hareford, (Kanawha)                     | 1511 Woodland Drive                  |
| <i>Senior Accountant:</i> Eileen Moye, (Mercer)                    | 1613 Virginia Street, E.             |
| <i>Financial Clerk:</i> Marguerite Nutt,                           |                                      |
| (Ritchie)  | 4 MacCorkle Avenue, South Charleston |
| <i>Secretary:</i> Lois Colwell, (Putnam)                           | 508 Thompson Street                  |
| <i>Stock Clerk:</i> William Cyrus, (Kanawha)                       | Rt. 1, Box 832, St. Albans           |

### Bureau of Services

|   |                                    |
|---|------------------------------------|
| <i>Assistant State Superintendent of Schools:</i> Verl W. Snyder,   |                                    |
| (Morgan)  | 200 Beauregard Street              |
| <i>Accountant:</i> Etta Enroughty, (N.D.E.A.), (Morgan)             | 200 Beauregard Street              |
| <i>Secretary:</i> Emily Marks, (Kanawha)                            | 10 California Avenue               |
| <i>School Plant Planning Specialist:</i> William Lee Stormer,       |                                    |
| (N.D.E.A.), (Kanawha)   | 811 Elmore Avenue                  |
| <i>Secretary:</i> Nancy Calvert, (Kanawha)                          | Winifrede                          |
| <i>Director, Driver Education and School Transportation:</i>        |                                    |
| Roy W. Walter, (Taylor)   | 1569½ Lee Street                   |
| <i>Secretary:</i> Gay W. Swope, (Mercer)                            | 1715 Quarrier Street               |
| <i>Director, School Lunch:</i> Faith Chalmer Gravenmier,            |                                    |
| (Kanawha)   | 602 Hazel Road                     |
| <i>Supervisors:</i>   |                                    |
| Ruth Withers, (Taylor)  | 1715 Edgewood Drive                |
| Eulan Cozart, (Raleigh)   | 211 Coal Ave., Madison             |
| Mary Ball, (Putnam)   | Teays Valley Road, Winfield        |
| Fannie Didawick, (Jefferson)  | Moorefield                         |
| <i>Accountant:</i> Pauline Worledge, (Nicholas)                     | 717 Main Street                    |
| <i>Secretary:</i> Golda French, (Kanawha)                           | 854 Observatory Drive, St. Albans  |
| <i>Secretary:</i> Donna Kee Belcher, (Kanawha)                      | 4805 Tennessee St., So. Charleston |
| <i>Clerk:</i> Wanda Naylor, (Kanawha)                               | 3217 Pennsylvania Avenue           |
| <i>Director, Veterans Education:</i> Warren King Parsons, (Jackson) |                                    |
|   | Ripley                             |
| <i>Secretary:</i> Peggy J. Cooley, (Monongalia)                     | 301 30th St., S. E.                |
| <i>Coordinator, Civil Defense Adult Education Program:</i>          |                                    |
| John B. Pinson, Jr., (Mingo)  | Box 877, Williamson                |
| <i>Secretary:</i> Glenna Rush, (Kanawha)                            | 1644 Elm St., So. Charleston       |

**Bureau of Instruction and Curriculum**

Assistant State Superintendent of Schools: John T. St. Clair,  
(Kanawha).....5005 Staunton Avenue, S. E.

Secretary: Ruth Bennett, (Tucker).....815 Garden Street

Supervisor, Secondary Schools: Clarence A. Brock, (Marion).....851 Somerset Drive

Secretary: Doris Minor, (Kanawha).....Cinco

Supervisor, Elementary Schools: R. Neil Chenoweth, (Kanawha).....Clendenin

Secretary: Jean Ray, (Roane).....Rt. 2, Box 280

Supervisor, Physical Education, Health and Safety: Blaine P. Dowler,  
(Kanawha).....804 Litz Drive

Secretary: Sheila Hudson, (Fayette).....Box 41, Powellton

Educational Consultant: C. C. Carter, (Mercer).....Bluefield

Music Consultant: Thomas Wikstrom, (Kanawha).....1122 Forest Road

Educational Consultant: Marjorie DePoy, (Kanawha).....202 56th Street, S. E.

Educational Consultant: Evelyn Murray, (Kanawha).....One Morris Street

Secretaries:

Peggy Hiserman, (Kanawha).....916 Amherst Drive

Jackie Cantley, (Kanawha).....Rt. 7, Box 269, So. Charleston

Director, Special Education: Roger P. Elser, (Kanawha).....1545 Clark Road

Secretary: Marie Harrison, (Kanawha).....2710 Furlong Ave., St. Albans

Coordinator of Field Services:

Victor T. Berry, (Glenville College), (Braxton).....424 Charles St., Glenville

Isaac L. Mitchell, (Concord College), (Greenbrier).....Athens

Dr. James Moler, (Shepherd College), (Jefferson).....Box 90, Charles Town

C. C. Ritchie, (Marshall University),  
(Wyoming).....554 Inwood Drive, Huntington

William Schneider, (Fairmont State),  
(Marion).....1598 Clifton Road, Green Gables, Fairmont

Director, Teacher Preparation and Professional Standards:

Genevieve Starcher, (Jackson).....307 Duffy Street

Assistant Director, Teacher Preparation and Professional Standards:

Patton L. Nickell, Jr., (Upshur).....315 27th St., S. E.

Certification Analyst: Noreita Shamblen, (Kanawha).....314 22nd Street

Secretary: Margaret Kee, (Roane).....Broadmoor Apartments

Clerk of Emergency and Renewal Credentials: Mary Frances Freeland,  
(Kanawha).....316 22nd Street, S. E.

Record Clerk and Typist: Mary Margaret Peel, (Brooke).....1624 Franklin Ave.

File Clerk and Typist: Mary K. Fleshman, (Kanawha).....1711 Edgewood Drive

Bookkeeper and Mail Clerk: Clara Farry, (Kanawha).....1803 McClung Street

Supervisor, Teacher Education Programs: Clarence Young,  
(Kanawha).....5323 Virginia Avenue, S. E.

Coordinator, Continuing Program in Educational Leadership:

H. Cliff Hamilton, (Tyler).....RFD 3, Box 123, Elkview

Secretary: Barbara Ross, (Kanawha).....109 Virginia Ave., Clendenin

Director, Guidance, Counseling and Testing: George Auxt,  
(Kanawha).....506 Central Ave., So. Charleston

Secretary: Judith Tittle, (Kanawha).....2003 Quarrier Street

Supervisors: Guidance, Counseling and Testing: (N.D.E.A.)

Laura Hinchman, (Wyoming).....1527 Quarrier St.

Paul Brannon, (Kanawha).....36 Hambrick Road, Nitro

David Lee Acord, (Wyoming).....1550 Quarrier Street

Secretaries:

Linda Barker, (Boone).....1528 Lee Street

Phyllis Kinnison, (Kanawha).....1517 Kanawha Turnpike

Mathematics Specialist: Seaton E. Smith, Jr. ....310 50th St.

Science Specialist: Lee E. Wickline, (N.D.E.A.),  
(Monroe).....3908 Venable Avenue, S. E., Apt. 301

Modern Foreign Languages Specialist: George A. Fenley, Jr.,  
(N.D.E.A.), (Kanawha).....536 Georges Drive

Secretaries:

Lois Walker, (Kanawha).....5022-C Venable Avenue

Juanita Hargis, (Kanawha).....11901 MacCorkle Ave., Chesapeake

**State Board of School Finance**

*Chairman:* Rex M. Smith, (State Superintendent of Schools),  
Morgantown, (Monongalia).....1543 Autumn Road  
*Secretary:* Truman E. Gore, (Commissioner of Finance and Administration),  
(Harrison)  
*Member:* G. Thomas Battle, (Kanawha), (Tax Commis-  
sioner).....1427 Longridge Road  
*Executive Director:* H. Thomas McCray, (Wood).....3908 Venable Ave., S. E.  
*Secretary:* Marion Williams, (Kanawha).....938 Mathews Avenue  
*Auditor:* Louise Surber, (Kanawha).....1339 Morningside Drive

**DIVISION OF VOCATIONAL EDUCATION****(Room W-414 State Capitol)**

*State Director of Vocational Education:* Sherrill D. McMillen,  
(Preston).....4202 Venable Avenue, S. E.  
*Secretaries:*  
Betty J. Lee, (Kanawha).....212 11th Ave., So. Charleston  
Reva Pope, (Kanawha).....100 Greenmeadow Road  
*State Supervisor of Vocational Agriculture:*  
Homer Edwards, (Wayne).....706 Jefferson Rd., So. Charleston  
*Secretary:* Mary Lou Gladwell, (Fayette).....206-A Berkeley Street  
*Assistant Supervisors of Vocational Agriculture:*  
W. H. Wayman, (Wetzel).....410 S. Seventh Street, Clarksburg  
Guy E. Cain, (Putnam).....702 Virginia St., So. Charleston  
Joseph K. Bailey, (Roane).....Kenna  
*Secretary:* Carmon Howard, (Kanawha).....1105 Main St., Nitro  
*State Supervisor of Home Economics:* Pauline Stout, (Harrison).....717 Main St.  
*Secretary:* Mae Ola Harris, (Kanawha).....903 Laurel Road  
*Assistant Supervisors of Home Economics:*  
Edna Hall, (Lewis).....1577 Lee Street  
Genevieve Williams, (Harrison).....121 E. Philadelphia St., Bridgeport  
*Secretary:* Mildred Holt, (Kanawha).....Box 367, Institute  
*State Supervisor of Trade and Industrial Education:*  
Fred W. Eberle, (Fayette).....711 Kanawha Turnpike, So. Charleston  
*Secretary:* Janet L. Harmon, (Kanawha).....Monta Vista Drive  
*Assistant Supervisors of Trade and Industrial Education:*  
Clarence E. Burdette, (Kanawha).....5309 Koontz Drive  
Alton Pritt, Elkins, (Randolph).....1571 Washington St., E.  
*Consultant, Technical Education:* J. Jackson Townsend,  
(Lewis).....26 Kitson Street, Weston  
*Secretary:* Esther Raisbeck, (Kanawha).....12 Grandview Drive  
*Consultant, Industrial Education:* Ronald B. Thomas,  
(Kanawha).....21 Stephenson Apts.  
*Secretary:* Phyllis J. Thomas, (Kanawha).....218½ Grosscup Ave., Dunbar  
*Consultant, Distributive Education:* (Vacancy)  
*Consultant, Area Redevelopment Training Program:*  
William B. Connoley, (Raleigh).....2301 Washington St., E.  
*Secretary:* Dawne Church, (Roane).....715 Main Street  
*Chief Accountant:* William E. Dawson, (Kanawha).....721 Glen Ridge Road  
*Machine Operator and Messenger:* John P. Randolph,  
(Kanawha).....1335 Elmwood Avenue  
*State Supervisor, Cedar Lakes—FFA-FHA Camp and Conference Center:*  
Lawrence S. Cavendish, (Fayette).....Ripley  
*Secretary:* Sheila McCoy, (Jackson).....Ripley  
*Bookkeeper:* Euna G. Harpold.....Ripley  
*Maintenance Supervisor:* Garland Litton.....Ripley  
*Caretaker:* Darrell Casto.....Ripley  
*Utility Man:* Homer Adkins.....Ripley

**WEST VIRGINIA DIVISION OF VOCATIONAL REHABILITATION**  
**(Room W-400 State Capitol)**

(A State-Federal service for the rehabilitation of disabled persons into remunerative employment. Operates under State Plan approved by U. S. Office of Vocational Rehabilitation, Department of Health, Education and Welfare. State Board of Vocational Education is designated as sole agency for the administration and control of State Plan.)

F. RAY POWER, (D), was born in Hampshire County, May 3, 1898; son of Joseph Thompson and Sallie Ann (Wills) Power; married to Mary Jo Crozier; children, Sarah Margaret and Mary Catherine; graduate of Shepherd College, West Virginia and Columbia Universities; taught in Hampshire County; principal of schools in Grafton, Shinnston, and Charleston; teacher Glenville State College; Superintendent of Schools in Princeton and Assistant State Superintendent of Schools. As Director supervised the establishment of present rehabilitation program in West Virginia including state-wide service; vending stands for blind; Rehabilitation Center, Institute; Rehabilitation Unit, Huntington Mental Hospital; and West Virginia University Graduate Counselor Training Program; Episcopalian, Rotarian, Phi Beta Kappa, Kappa Delta Pi, Tau Kappa Epsilon, Mason, Shriner; S.A.R.; member Board of Directors, West Virginia Heart Association and West Virginia Society for Blind and Severely Disabled.



**Administration**

|   |                              |
|---|------------------------------|
| <i>State Director:</i> F. Ray Power .....                                 | 1514 Lee Street              |
| <i>Secretary to the Director:</i> Patricia Caldwell .....                 | Rt. 5, Box 400C              |
| <i>Assistant Director, Medical Services:</i> (Vacancy)                    |                              |
| <i>Assistant Director:</i> E. M. Ashworth .....                           | 1602 Louden Heights          |
| <i>Assistant Director, Research and Program Development:</i>              |                              |
| Earl Wolfe .....  | 1710 Dudley Drive            |
| <i>State Psychologist:</i> (Vacancy)                                      |                              |
| <i>Psychiatric Consultant:</i> Thomas S. Knapp, M. D. ....                | 1119 Quarrier Street         |
| <i>Chief of Staff Training and Personnel Administration:</i>              |                              |
| J. Harry Parker .....   | 509 Fiftieth Street, S. E.   |
| <i>Chief of Information and Publication Services:</i> Richard Kelly ..... | 28 California Apts.          |
| <i>Public Information Services Assistant:</i> Pat Smith .....             | 5622½ Virginia Ave., S. E.   |
| <i>Statistical and Research Specialist:</i> Donald G. Auer .....          | 208½ Beaugard Street         |
| <i>Administrative Assistant:</i> J. W. Thompson .....                     | 2526 Larwood Drive           |
| <i>Chief Accountant:</i> William Lamb .....                               | 1703 McClung Street          |
| <i>Senior Accountant:</i> Beatrice Mahoney .....                          | Rt. 6, Box 485               |
| <i>Junior Accountant:</i> (Vacancy)                                       |                              |
| <i>Supervisor of Supplies and Equipment:</i> Raymond Corbin .....         | 414 18th Street, Dunbar      |
| <i>Secretary:</i> Iris Lovejoy .....                                      | 340 Crosslanes Drive, Nitro  |
| <i>Senior Stenographer:</i> Myrtle Kirk .....                             | Hernshaw                     |
| <i>Junior Stenographers:</i>  |                              |
| Barbara Arbaugh .....   | 26-B Red Oak Street, Nitro   |
| Barbara Cartwright .....  | 17 Maple Terrace             |
| Joyce Hudson .....  | 2317 Curtis Ave., St. Albans |
| Donna Martin .....  | Box 75, Kimberly             |
| Rebecca Thompson .....  | 122 Sanford Street, Oak Hill |
| Joan Whittaker .....  | 330½ 16th Street, Dunbar     |
| <i>Typist:</i> Janice Trent .....   | 844 Somerset Drive           |
| <i>Janitor-Messenger:</i> Horace Coleman .....                            | 164-B Wertz Avenue           |
| <i>Janitor (pt):</i> George Smith .....                                   | 1115 Crescent Road           |

### Vocational Guidance, Training, Physical Restoration and Placement Services

*Chief of Casework Services:* Marvin R. Barker..... 3708 Staunton Avenue, S. E.  
*Supervisor, Services for Mentally Handicapped:*  
 Stephen B. Preston..... 1229 Ridge Drive, So. Charleston  
*Supervisor, Services for the Blind and Severely Disabled:*  
 Joseph Lobuts..... 434 24th Street, Dunbar  
*Supervisor, Guidance, Training and Placement:*  
 James Jones..... 319 14th Street, Dunbar  
*Secretary:* Sylvia Underwood..... 1525-B Farnsworth Drive  
*Junior Stenographers:*  
 Betty Cooper..... P. O. Box 54, Dawes  
 (Vacancy)

### Special Services for Blind

*Business Enterprise Program for the Blind, 303 Professional Building*  
*Supervisor of Business Enterprises in Charge of*  
*Vending Stand Program:* James S. Burk..... 1413 Quarrier Street  
*Assistant Supervisor, Vending Stands:* Harry L. Cole..... 1613 Virginia Street  
*Training Stand Instructor:* Helen B. Butler..... 1614-B Crescent Road  
*Junior Stenographer:* Ada Graham..... Cannelton

### Disability Determination Section 402 Peoples Building

*Assistant Director, Disability Determination Services:*  
 C. A. McClelland..... 1811 Rosewood Road  
*Assistant Supervisor II:* Anderson J. Allen..... 438 19th Street, Dunbar  
*Assistant Supervisor I:* Ellet Osburn..... Rt. 6, Box 183-A  
*Medical Consultants:*  
 Kenneth Clark, M. D..... 6-D Chilton Manor  
 Henry Machmer, M. D..... 1502 Byng Dr., So. Charleston  
 Geza Gaal, M. D..... 405 Elm St., So. Charleston  
 Marcel Lambrechts, M. D..... 1514 Hampton Road  
*Senior Counselor:* Clarence Ray..... 657 Gordon Drive  
*Counselors II:*  
 Theodore Hill..... 752 Mission Road  
 Thomas Bailey..... 1330½ Frame Street  
 Austin Miller..... 1425 Ravinia Road  
 John Morris..... Apt. 2, Madison Hall, Maple Terrace  
 Tony Miragliotta..... LaSalle Apts., 1604 McClung Street  
 Willis Nicholas..... Box 158, Boomer  
 Joseph Oden..... 59 Lincoln Ave., Institute  
 Frank Pietro..... McElhenney Road, Lewisburg  
 Francis Taylor..... 4529 Washington Ave., S. E.  
 Robert Williams..... 109 Fitzgerald Street  
*Counselors I:*  
 E. J. Hulse..... 1102 Middle Drive, Dunbar  
 Robert Johnson..... Box 403, Institute  
 Kenneth Roberts..... 1803 Beechwood Rd., So. Charleston  
*Secretary:* Nina Russell..... 10 Stephenson Court  
*Senior Stenographers:*  
 Norma Binion..... Box 15, Sharon  
 Edna Martin..... 1860 Chandler Dr.  
*Junior Accountant:* Irene Howery..... 508 39th Street, S. E.  
*Junior Stenographers:*  
 Mary Brady..... 1321 Washington Ct.  
 Carolyn Clark..... 880 Mission Road  
 Helen Harless..... Peytona  
 Marjorie Allen..... 13-3 Veterans Housing Unit, Montgomery

Wanda Harrison ..... P. O. Box 182, Winfield  
 Sybil Hickman ..... 560 Coal Fork Dr.  
 Patricia Jeffers ..... 840 Hudson St., St. Albans  
 Gladys Lough ..... Box 125, Tad  
 Helen Monk ..... 2903 Chesterfield Avenue  
 June Phelps ..... 1612½ Clay Ave.  
 Betty Ross ..... Glasgow  
 Kay Soulsby ..... 525 24th St., Dunbar  
 Judith Totten ..... 541½ Campbells Creek Dr.  
 Sylvia Vandall ..... 1608 Troy Road  
 Mary Alice Warburton ..... Clendenin  
 (Vacancy)

### West Virginia Rehabilitation Center Institute

*Superintendent:* William G. Winchell ..... Rehabilitation Center  
*Assistant Superintendent:* Melvin Henderson ..... Box 393, Eleanor  
*Senior Accountant:* Robert Tweedy ..... 805-A Woodrow Wilson Place  
*Stores Manager and Inventory Clerk:* Wilbur Hancock ..... Dry Branch  
*Medical Secretary:* (Vacancy)  
*Secretary:* Mayme Graham ..... 4400 Blackwell St., So. Charleston  
*Junior Stenographers:*  
 Karen Clay ..... 923 Byus Drive, Charleston  
 Beverly Edens ..... 611 Spring Street, St. Albans  
 Jayne Jeffers ..... 840 Hudson Street, St. Albans  
 Donna Maynard ..... Rehabilitation Center  
 Linda Peters ..... 1217½ Myers Avenue, Dunbar  
*Typist:* Theodore Loudermilk ..... 601 Daverton Rd., So. Charleston  
*Counselors II:*  
 Gene Defabio ..... 855 Anaconda Ave., Charleston  
 (Vacancy)  
*Psychologists II:*  
 Robert Dotson ..... Box 411, Eleanor  
 Robert Nolte ..... 306½ 15th Street, Dunbar  
*Social Worker:* Charlotte McIntosh ..... 817 Kanawha Turnpike, So. Charleston  
*Psychiatric Social Worker:* (Vacancy)  
*Recreational Supervisor:* Edward Cleavenger ..... 463 20th Street, Dunbar  
*Medical Director:* Harold H. Kuhn, M. D. ..... 1109 Quarrier St., Charleston  
*Psychiatric Consultant:* Thomas Knapp, M. D. ..... 1119 Quarrier St., Charleston  
*Rehabilitation Center Physician:* Philip Rubin, M. D. ..... 1595 Quarrier St., Charleston  
*Director, Cardiac Work Classification Unit:*  
 Harry A. Jackson, M. D. ..... Kanawha City Med. Bldg., Charleston  
*Assistant Director, Cardiac Work Classification Unit:*  
 William C. Revercomb, M. D. ..... Atlas Bldg., Charleston  
*Ophthalmologist, Optical Aids Clinic:*  
 Edwin Shepherd, M. D. ..... 1106 Virginia St., E., Charleston  
*Optometrist, Optical Aids Clinic:*  
 Earl P. Fisher, O. D. ..... Capitol City Building, Charleston  
*Physical Therapist II:* Hubert Galford ..... 152 Main Ave., Apt. B., Nitro  
*Physical Therapists I:*  
 Marcella Van Camp ..... 400 Central Ave., So. Charleston  
 Rebecca Nelson ..... 404 Central Ave., So. Charleston  
*Occupational Therapist II:* Charlotte Prudich ..... 717½ Spring St., St. Albans  
*Occupational Therapist I:* Julie Spangler ..... 1201-A Westwood Drive, Charleston  
*Graduate Nurses II:*  
 Imogene McCallister ..... 2624 Main Street, Hurricane  
 (Vacancy)

|  |  |
|--|--|
| <i>Graduate Nurses I:</i>  |  |
| Lois D. Brown  | Institute                                |
| Mary Lykins  | 712 Virginia St., So. Charleston         |
| Thelma Midkiff   | Comfort                                  |
| <i>Practical Nurses:</i>   |  |
| Hazel Amick  | 449 19th Street, Dunbar                  |
| Ada Walker   | 1722 17th Street, Nitro                  |
| <i>Nurses Aids:</i>  |  |
| Austin Dawson  | 601 Davis Ct., Charleston                |
| Russell Hatcher  | 415 11th Street, Dunbar                  |
| (Vacancy)  |  |
| <i>Therapy Aid:</i> Joe Vogel  | 202 A Street, So. Charleston             |
| <i>Teacher, Commercial Arts:</i> Deanne Wymer  | 1401 Viewmont Dr., Charleston            |
| <i>Teacher, Accounting:</i> June Hammonds  | 202 Berman Bldg., Charleston             |
| <i>Work Evaluation Specialist:</i> David Hall  | 2415 Monroe Avenue, St. Albans           |
| <i>Instructor, Drafting:</i> M. E. Ashcraft  | 1423½ Grosscup Ave., Dunbar              |
| <i>Instructor, Sewing:</i> Martha A. Goodwin   | 863 Valley Pike Drive, St. Albans        |
| <i>Instructor, Radio-Television:</i> Ralph Looney                                      | 1606 Fletcher Avenue, Dunbar             |
| <i>Instructor, Upholstery:</i> Ronald Scites   | Box 125, Institute                       |
| <i>Instructor, Auto Mechanics:</i> Samuel Mabe   | Milton                                   |
| <i>Laundry Supervisor and Instructor:</i> Zula Childers                                | 405 Main Ave., Nitro                     |
| <i>Instructor, Electrical Repair:</i> David Longworth                                  | 402½ Beech Ave., Charleston              |
| <i>Instructor, Ornamental Horticulture:</i> (Vacancy)                                  |  |
| <i>Teacher, Cooks and Bakers:</i> Amanda Anderson                                      | Box 373, Institute                       |
| <i>Cooks:</i>  |  |
| Norma Blake  | Shrewsbury                               |
| Ralph Keeling  | 107 Fourth Ave., St. Albans              |
| Marjorie Washington  | Institute                                |
| <i>Assistant Cooks:</i>  |  |
| Bessie Green   | Box 281, Institute                       |
| Maxine Pennington  | 1231 12th Street, Nitro                  |
| <i>Dormitory Counselors (M):</i>   |  |
| Thomas Gwinn   | Box No. 86, Meadow Bridge                |
| Louis A. Williams  | 145 4th Street, Parsons                  |
| <i>Dormitory Counselor (F):</i> Inis Brooks  |  |
| <i>Driver-Messenger:</i> William Blankenship, 2004 Male Ct., Orchard Manor, Charleston | Rehabilitation Center                    |
| <i>Superintendent, Buildings and Grounds:</i> Frederick Sawyers                        | Institute                                |
| <i>Maintenance Mechanic:</i> French Taylor   | 109 10th Street, Dunbar                  |
| <i>Janitors:</i>   |  |
| Livingston Heard   | Box 197, Institute                       |
| Willard Holley   | 206 Daniel Boone Dr., Charleston         |
| Herman Newhouse  | 2001 Male Ct., Orchard Manor, Charleston |
| James Mosby  | Box 305, Anawalt                         |
| <i>Janitress-Maid:</i> Elizabeth Bounds  | Box 168, Institute                       |
| <i>Night Watchman:</i> (Vacancy)   |  |

### Special Rehabilitation Research Projects

|  |                            |
|--|----------------------------|
| <b>Project 569:</b> "Development of a State-wide Program for the Vocational Rehabilitation of OASI Applicants Who Are not Eligible for Benefits," 201 Peoples Building, Charleston       |                            |
| <i>Project Director:</i> Charles F. Maine  | 46 Lakeshore Drive         |
| <i>Secretary:</i> Nancy Skeens   | 2017 DuPont Ave., Belle    |
| <b>Project 791:</b> "Program for Serving a Selected Group of the Severely Disabled Through a State-Operated Rehabilitation Center at General Hospital," Rehabilitation Center, Institute |                            |
| <i>Project Supervisor:</i> George Gay  | 1402 Kanawha Ave., Dunbar  |
| <i>Secretary:</i> Viola Long   | 1013 First Ave., S., Nitro |
| <b>Project 958:</b> "Governor's Study of the Utilization—Present and Potential—of Disabled Persons in State Employment," 314 Professional Building, Charleston                           |                            |
| <i>Project Director:</i> Robert Anglin   | Institute                  |
| <i>Secretary:</i> Janet Sydenstricker  | 530 Drew St., St. Albans   |



**Project 957: "A Program of State-wide Vocational Rehabilitation Services for the Mentally Retarded," Rehabilitation Center, Institute**

**Project Director:** William Phelps.....1612½ Clay Ave., Charleston  
**Technical Counselor:** Beverly Smith.....1444 Smith St., Milton  
**Housemother:** Phoebe Prunty.....Griffithsville  
**Junior Stenographer:** Judith Holt.....729½ Central Ave., Charleston

**Rehabilitation Field Offices****District I****Charleston Office, 316 Professional Building**

**District Supervisor:** Caton N. Hill.....2019 Quarrier Street  
**Medical Consultant:** Harold H. Kuhn, M.D.....1109 Quarrier Street  
**Psychiatric Consultant:** Thomas Knapp, M.D.....1119 Quarrier Street  
**Senior Counselor:** Bill F. Gardner.....109 Main Street, Belle  
**Counselors II:**

Dennis Boggs.....2526 Lincoln Ave., St. Albans  
 Keith R. Hanger.....206 Kentucky Ave., St. Albans  
 Queue J. Humphreys.....2513 Mountain View Dr., St. Albans  
 John Stec, Jr.....819 Myrtle Road  
 James Wagner.....2111 McKinley Ave., St. Albans

**Counselors I:**

J. Kent King.....5172 Waycross Drive  
 David Straley.....3902 Venable Avenue  
**Counselor II, Industrial Blind:** Herbert Huff.....1632 Franklin Avenue  
**Secretary:** Justine McCallister.....Rt. 2, Box 243, Hurricane  
**Senior Stenographer:** Frances Bailes.....1807 Bigley Avenue

**Junior Stenographers:**

Joyce Sifers.....1318 Quarrier Street  
 Bernice Kincaid.....Box 546, Gauley Bridge  
 Judith White.....93 Dunbar Ave., Dunbar

**Logan Office, 205 National Bank Building**

**Senior Counselor:** David O. Songer.....658 Stratton Street  
**Counselor II:** Thomas Henritze.....614 Stratton Street  
**Junior Stenographer:** Margie Garrett.....Lake

**Summersville Office, Summersville**

**Senior Counselor:** Frank Tucci.....Summersville  
**Junior Stenographer:** Mildred Gibson.....Strange Creek

**Vocational Rehabilitation Unit, Spencer State Hospital, Spencer**

**Supervisor:** Tobey Lytle.....Box 160  
**Counselor I:** James Clowser.....814 Capitol Street  
**Teacher, Manual Arts:** (Vacancy)  
**Teacher, Domestic Arts:** (Vacancy)  
**Junior Stenographer:** Karen Stout.....Mt. Zion

**District II****Clarksburg Office, 537 West Main Street**

**District Supervisor:** Thorold S. Funk.....Lake Floyd, Bristol  
**Medical Consultant:** L. Dale Simmons, M.D.....100 Cimarron Road  
**Counselors II:**

Garvey B. Gilmore.....208 Bayless St., Philippi  
 John L. Hardman.....200½ Hamill Avenue  
 H. T. Lyttleton.....Rt. 1, Catawba  
 Don Shaffer.....971 W. Pike Street

**Counselor II, Industrial Blind:** John G. Riley.....648 W. Pike Street  
**Senior Stenographer:** Rosemary Zara.....404 N. 7th Street

**Junior Stenographers:**

Madeline Kulina.....117½ S. Chestnut St.  
 Carolyn Nose.....Rt. 1, Grafton  
 Sherry Stansberry.....1617 Pride Avenue

**Elkins Office, Board of Education Building**

**Senior Counselor:** Miles Kochenderfer.....128 Pennsylvania Ave., Parsons

|  |                              |
|--|------------------------------|
| <i>Junior Stenographer:</i> Audrey Ketterman.....                    | 55 Pleasant Avenue           |
| <b>Keyser Office, Mineral County Court House</b>                     |                              |
| <i>Senior Counselor:</i> William E. Jackson.....                     | P. O. Box 548                |
| <i>Junior Stenographer:</i> Marcella Carrier.....                    | 89 S. Mineral Street         |
| <b>Martinsburg Office, 100 North Maple Avenue</b>                    |                              |
| <i>Senior Counselor:</i> C. W. Mann.....                             | Box 1162                     |
| <i>Counselor I:</i> Joseph Huffman.....                              | Box 125, Petersburg          |
| <i>Junior Stenographer:</i> Nancy L. Braithwaite.....                | 427 W. Martin Street         |
| <b>Morgantown Office, 702 Citizens Building</b>                      |                              |
| <i>Senior Counselor:</i> John Panza.....                             | 1546 Beverly Road            |
| <b>Counselors II:</b>  |                              |
| John Armstrong.....  | 208 Savannah Ave., W. O.     |
| Julius C. Wilson.....  | 930 Dudley Avenue            |
| <b>Junior Stenographers:</b>   |                              |
| Margaret Galusky.....  | Rt. 1, Box 178-B, Masontown  |
| (Vacancy)  |                              |
| <b>Vocational Rehabilitation Unit, Weston State Hospital, Weston</b> |                              |
| <i>Supervisor:</i> Bill Chambers.....                                | 913½ N. 13th St., Clarksburg |
| <b>Counselors II:</b>  |                              |
| Eldon Turner.....  | Rt. 2, Box 207, Jane Lew     |
| John Zinn.....   | P. O. Box 346, Jane Lew      |
| <b>Teacher, Manual Arts: (Vacancy)</b>                               |                              |
| <b>Teacher, Domestic Arts: (Vacancy)</b>                             |                              |
| <b>Junior Stenographers:</b>   |                              |
| Delores Fisher.....  | 241 South Main Street        |
| (Vacancy)  |                              |

### District III

|  |                                |
|--|--------------------------------|
| <b>Wheeling Office, 2135 Chapline Street</b>                             |                                |
| <i>District Supervisor:</i> Roy E. Boone.....                            | 201 Springdale Ave., Elm Grove |
| <i>Medical Consultant:</i> M. D. Reiter, M.D.....                        | 416 Hawley Building            |
| <i>Senior Counselor:</i> Carl G. Anderson.....                           | 613 6th Street, Glen Dale      |
| <b>Counselors II:</b>  |                                |
| Edward W. Baker.....   | 15 Diamond Avenue, Clator      |
| Edward Lukasick.....   | 2309 Warwood Avenue            |
| Earnest C. Wine.....   | R. D. No. 4, Elm Grove         |
| <i>Secretary:</i> Mildred Miller.....                                    | 3832 Eoff Street               |
| <b>Junior Stenographers:</b>   |                                |
| Joanne Dittmore.....   | 2237½ Marshall Ave., Elm Grove |
| Margaret Shank.....  | R. D. No. 3, Proctor           |
| <b>Parkersburg Office, 410 Union Trust Building</b>                      |                                |
| <i>Senior Counselor:</i> Merrill Shutts.....                             | 1008 36th St., Vienna          |
| <i>Counselor II:</i> Paul Anderson.....                                  | 2815 14th Ave., Vienna         |
| <i>Counselor I:</i> William E. McProuty.....                             | 3514 Elm Street                |
| <b>Junior Stenographers:</b>   |                                |
| Ruth Hoffman.....  | 1813 17th Street               |
| Faye Higgins.....  | 1409 Spring Street             |
| <b>Weirton Office, 3405 Main Street</b>                                  |                                |
| <i>Senior Counselor:</i> Calvin Cook.....                                | 243 Franklin Avenue            |
| <i>Junior Stenographer:</i> Mary Ann Truglio.....                        | 640 Clifton St., Follansbee    |
| <b>Vocational Rehabilitation Unit, W. Va. Training School, St. Marys</b> |                                |
| <i>Supervisor:</i> Glenn Haynes.....                                     | 1207 Avery St., Parkersburg    |
| <i>Typist:</i> Beth Williamson.....                                      | Route 1                        |

### District IV

|   |                         |
|---|-------------------------|
| <b>Bekley Office, 300 Bair Building</b>             |                         |
| <i>District Supervisor:</i> Linn J. Hardman.....    | 315 Witherspoon Street  |
| <i>Medical Consultant:</i> Doff D. Daniel, M.D..... | Atlas Building          |
| <b>Counselors II:</b>                               |                         |
| Thomas E. Hurley.....                               | 506 Summers St., Hinton |
| Cecil E. Lacy.....                                  | Box 655, Mullens        |
| Joseph Lawrence.....                                | 110 "I" Street          |
| George M. Mickel.....                               | 109 Pine Street         |

Secretary: Patricia Williams ..... 207 Whitestick Street  
 Junior Stenographers:  
   Thelma Thurbon ..... Box 323, Minden  
   Eileen Gadd ..... Box 391, Mabscott  
**Bluefield Office, 208 Coal and Coke Building**  
 Senior Counselor: R. L. Parker ..... Box 267, Athens  
 Counselor II: John C. Tyson ..... 907 Albemarle St.  
 Junior Stenographer: Delores Galate ..... 609 Third Street  
**Lewisburg Office, Board of Education Building**  
 Senior Counselor: S. B. Mann ..... Box 669  
 Junior Stenographer: Shirley Moore ..... Greenbrier Military School  
**Welch Office, 607 First National Bank Building**  
 Counselor II: Hugh B. Martin ..... 76 Maple Terrace  
 Counselor II: Robert Lindsey ..... 327 Virginia Avenue  
 Junior Stenographer: Irene Latham ..... 5 Ricci Apartment

### District V

**Huntington Office, 418 Lewis Arcade**  
 District Supervisor: Cornelius Williams ..... 609 Monroe Avenue  
 Medical Consultant: Gerald J. Eder, M.D. .... 1422 Morris Court  
 Senior Counselor: Lee Roy Hamilton ..... 801 B Street, Ceredo  
 Counselors II:  
   Malcolm Farmer ..... 1432 Fifteenth Street  
   Eddie Mickel ..... 246½ 6th Avenue  
   Edward Seibert ..... 915 Ninth Street  
   (Vacancy)  
 Senior Stenographer: Carol Adkins ..... 225 Aaron Court  
 Junior Stenographers:  
   Mary Abraham ..... 219 8th Avenue  
   Violet Bowling ..... 2721 4th Avenue  
**Rehabilitation House for Men, 538 Adams Avenue, Huntington**  
 Supervisor: Arthur Pigman ..... 538 Adams Avenue  
**Rehabilitation House for Women, 406 Fifth Avenue, Huntington**  
 Supervisor: Levona Holderby ..... 406 Fifth Avenue  
**Vocational Rehabilitation Unit, Huntington State Hospital, Huntington**  
 Director: Edwin B. J. Whitmore, M.D. .... Huntington  
 Administrative Assistant and Coordinator: Dillar Mills ..... 307 Wilson Court  
 Chief, Continuous Treatment Service: J. Gheri, M.D. .... Huntington  
 Psychologist: David Ramsey ..... Huntington  
 Industrial Therapy Supervisor: (Vacancy)  
 Counselor II: Robert Crabtree ..... 408 Main St., Guyandot  
 Counselor I: Guy D. Meadows ..... 2711 First Avenue  
 Teachers, Manual Arts:  
   M. Hugh Dean ..... 2013 Pine Street, Kenova  
   J. S. Porter ..... 409 Keyster St., Wayne  
 Teacher, Domestic Arts: Rebecca Farley ..... 1357 Part Street, No. 8  
 Teacher, Shoe Repair: Alex Parsons ..... Rt. 2, Box 295A, Charleston  
 Junior Stenographers:  
   Patricia Machir ..... 1304 Tenth Avenue  
   Charlotte Rodefer ..... 244 South Walnut Street  
   Patricia Woodyard ..... 3111 Third Avenue  
**Vocational Rehabilitation Unit, Lakin State Hospital, Lakin**  
 Counselor II: Bruce Jeffries ..... RFD, West Columbia  
 Teacher, Manual Arts: (Vacancy)  
 Teacher, Domestic Arts: (Vacancy)  
 Junior Stenographer: Glenna Brown ..... Lakin State Hospital

### TEACHERS RETIREMENT BOARD

(For Members, See "State Boards and Commissions")

Executive Secretary: Dr. Richard E. Hyde, (Braxton) ..... 3702 Staunton Avenue  
 Assistant Executive Secretary:  
   Jesse W. Morgan, (Wyoming) ..... 1606 Clay Avenue

*Retirement Consultant:*

T. J. Arant, (Kanawha)..... 454 Forest Circle, So. Charleston

*Chief Accountant:* Mildred Jennings, (McDowell)..... 5301 Virginia Ave., S. E.*Secretaries:*

Mary Louise Skidmore, (Kanawha)..... 1212 Stuart Street

Gertrude Grimm, (Kanawha)..... 941 Mathews Avenue

*Statistician:* Geraldine Herold, (Nicholas)..... 4905 Venable Avenue, S. E.*Junior Accountant:* Arlene Hanson, (Kanawha)..... 4914 Washington Avenue, S. E.*Senior Typist:* Grace Herne, (Kanawha)..... 1204 Lewis Street*Typist:* Charity Ann Hunter, (Kanawha)..... 762 Oakwood Road*Senior Clerks:*

Mary Ella Williams, (Kanawha)..... 538 3rd Ave., So. Charleston

Mary Fox, (Kanawha)..... 108 Bradford Street

Maysel Easton, (Kanawha)..... 1303 Quarrier Street

*Supply Clerk:* Robert Myers, (Kanawha)..... Rand**THE ADJUTANT GENERAL****BRIGADIER GENERAL GENE HAL WILLIAMS****Second Floor, West Wing, Capitol**

GENE HAL WILLIAMS (D), was born in Charleston, June 20, 1928; son of Barney and Elizabeth Noble Williams; Methodist; married Wilma Brown of Evansville, Indiana; five children; received A.B. degree in 1950 and L.L.B. degree in 1956, both from West Virginia University; law clerk to Federal Judge Ben Moore during 1956 and 1957; assistant Attorney General from 1957 to 1961; Phi Delta Phi; American Red Cross; West Virginia State Bar; entered military service January 9, 1951 at Camp Breckenridge, Kentucky, attended Officers Candidate School at Fort Benning, Georgia; commissioned Second Lieutenant in 1952 and attained rank of Major in 1960; appointed Director of Selective Service for the State of West Virginia April 13, 1961; appointed Adjutant General on January 16, 1961, by Governor W. W. Barron, for term ending March 4, 1961; reappointed for term ending March 4, 1965.

*Salary: \$8,000.00 per year. Appointed by Governor. Term: Four years.*

Serves as a member of the Governor's staff, with the rank of Brigadier General, or such higher rank as determined by the Governor; in time of peace performs the duties of chief of the pay, quartermaster and ordnance departments, supervising the expenditures of monies allocated for the maintenance of the different military activities within the State; keeps a full and complete record of the organized militia of the State; and maintains, as a part of his office, a bureau of records of the service of West Virginia troops in the wars of the United States.

**Administration**

|  |                                     |
|--|-------------------------------------|
| <i>Adjutant General:</i> Brig. Gen. Gene Hal Williams, (Kanawha);  |                                     |
| term expires June 8, 1965.....                                     | 215 Quincy Street, South Charleston |
| <i>Assistant Adjutant General for Air:</i> Brigadier General       |                                     |
| James K. McLaughlin, (Kanawha).....                                | 3712 Staunton Ave., S. E.           |
| <i>Assistant Adjutant General:</i>                                 |                                     |
| Lieutenant Colonel William E. Miller, (Harrison) ...               | 3717 Washington Ave., S. E.         |
| <i>Administrative Assistant:</i> Francis M. Kerns, (Kanawha) ..... | 852 Spring Road                     |
| <i>U. S. Property and Fiscal Officer:</i>                          |                                     |
| Colonel Othal V. Knipp, (Mason).....                               | 5441 Longview Drive                 |
| <i>Chief Clerk:</i> Julia Alderson Fletcher, (Greenbrier) .....    | 6 Stephenson Court                  |
| <i>Financial Secretary:</i> Esther Nearman, (Kanawha) .....        | 327 Laidley Street                  |
| <i>Senior Clerk:</i> Nimmie N. Long, (Kanawha) .....               | 918 Grant Street                    |
| <i>Property Clerk:</i> Curtis E. Pickens, (Kanawha) .....          | South Hills Acres                   |
| <i>Assistant Property Clerk:</i> Russell R. Lynch .....            | 1511 15th Ave., Parkersburg, W. Va. |
| <i>Bookkeeper:</i> Jean W. Sullenberger, (Ritchie).....            | 410½ Ruffner Walk                   |
| <i>Secretary:</i> Mrs. Frances Chapman, (Kanawha).....             | 2221 Fairlawn Ave., Dunbar          |
| <i>Clerk-Stenographers:</i>  |                                     |
| Mary E. Fisher, (Braxton) .....                                    | 1108 Beech Avenue                   |
| Shirley H. Derifield, (Wayne).....                                 | P. O. Box 5067                      |
| <i>Record Clerks:</i>  |                                     |
| Stephney R. Kincaid, (Kanawha).....                                | 313 East 4th Street, Belle          |
| Jo Ann Ballard, (Kanawha).....                                     | 316 95th Street, Marmet             |

**WEST VIRGINIA STATE AERONAUTICS COMMISSION****EVERETT L. PARRISH, Executive Director****Office: Kanawha Airport, Charleston****Mailing Address: State Capitol, Charleston**

EVERETT L. PARRISH (D), of Ripley, Jackson County, was born November 9, 1920; son of Edward and Mildred Parrish; Methodist; Moose; married Ella Mae Fugate of Bloomington, Illinois; three children: Patricia, Wallace, Helen; received education in public schools of Jackson County, Air Mechanics Technical School, Chanute Field, Ill.; Cadet College Training Detachment, University of Tennessee, Knoxville, Tenn.; Lodwick Aviation Military Academy, Avon Park, Florida; Graduated Fighter Pilot (Class 44-K) Advanced Flying School, Napier Field, Dothan, Alabama; MATS Aircraft Commanders School, Palm Beach, Florida; Southern Airways Helicopter School, Mineral Wells, Texas; Aircraft Crash Investigators School, Phoenix, Arizona; entered military service December 1940, served five years during World War II, thirteen months overseas 1942-1943. Served twelve months in Korea 1951-1952. Eight years active service in Regular Army and Air Force. Rated Senior Pilot in both Air Force and Army. Attained the rank of Major 1961; will complete 22 years military service December 1962. Assigned Aviation Staff Officer Army National Guard State Hq. & Hq. Det.; State Probation and Parole Officer 1948-1951 and 1952-1953 Administrative Assistant Air National Guard 1954-1958 Kanawha Airport, Charleston; Army Aviation Supervisor 1958-1962 Wood County Airport, Parkersburg; Rated a Commercial Pilot-Single Multi-Engine Land, Multi-Engine Sea,



Helicopter and Instrument; Appointed Executive Director West Virginia State Aeronautics Commission March 16, 1962.

*The Director is appointed by the State Aeronautics Commission, who shall serve for an indefinite term at the pleasure of the Commission.*

The Director shall be the executive officer of the commission and under its supervision shall administer the provisions of this act and the rules, regulations and orders established thereunder, and all other laws of the State relative to aeronautics. The Director and such other assistants may, under the supervision of the commission, insofar as is reasonably possible, make available the engineering and other technical services of the commission without charge to any municipality, and with or without charge to any person desiring them in connection with the construction, maintenance, or operation, or proposed construction, maintenance, or operation of any airport. The commission, the director, and such other assistants as may be designated by the commission shall see that the State and Federal laws governing aviation and the rules and regulations of the commission are carried out. They shall have police powers and may make arrests for the violation of this article, or the rules and regulations of the commission.

### Administration

*Executive Director:* Everett L. Parrish, (Jackson) ..... Ripley  
*Secretary to the Director:* Gloria Jean White, (Kanawha) ..... Shrewsbury

## DEPARTMENT OF BANKING

**CARL B. EARLY, Commissioner**

Second Floor, West Wing, Capitol



CARL B. EARLY, (R), of Charleston, was born in Giles County, Virginia, August 27, 1890; Son of David A. and Sarah Brooks Early; Educated in Virginia Schools; Married Susie Mason Easley, of Bluefield; one daughter, Mrs. W. E. Chilton, III, of Charleston; Served in the Army during World War I as a First Lieutenant Chemical Warfare Service; Bookkeeper two years for First National Bank, Bluefield; Five years Assistant Cashier First National Bank, Welch; Thirteen years Executive Vice President and Cashier National Bank of Commerce, Williamson; Four years Executive Vice President Capital City Bank, Charleston; Past twenty-five years operated the investment firm of C. B. Early and Company. Presbyterian; Rotarian; Member Chamber of Commerce; American Legion; Edge-Wood Country Club. Trustee Charleston General Hospital. Appointed Commissioner of Banking on March 1, 1960, for the unexpired term ending March 31, 1963.

*Salary of Commissioner: \$9,000.00 per year. Appointed by Governor with advice and consent of Senate. Term: Four years.*

Administers the laws relating to the supervision, by the Department of Banking, of banking institutions, industrial loan companies, building and loan associations, small loan companies, credit unions and other corporations which have been or may be placed under such supervision.

**Administration**

*Commissioner:* Carl B. Early, term expires March 31, 1963 ..... Charleston  
*Deputy Commissioner:* O. E. Tinney, Charleston, (Kanawha) ..... 1533 Hampton Road  
*Secretary:* Bessie M. Smith, Charleston, (Kanawha) ..... 410 39th Street, S. E.  
*Typist:* Delores Jean Teel, Charleston, (Kanawha) ..... R. 5, Box 289

**Field Force****Examiners:**

B. C. Prunty ..... Parkersburg  
 T. J. Henderson ..... Huntington  
 Claude F. Smith ..... West Union

**Assistant Examiners:**

Olin T. Hawk ..... Keyser  
 Hobert I. Dailey ..... St. Albans  
 Donald G. Roth ..... Horse Shoe Run  
 Tadeus L. Holipski ..... Reedsville  
 Robert K. Wells ..... Charleston

## WEST VIRGINIA NONINTOXICATING BEER COMMISSIONER

**GROVER T. DAVIS, JR., Commissioner**  
 First Floor, East Wing, Capitol

GROVER T. DAVIS, JR., (D), of Charleston, was born February 26, 1912, at Fayetteville, Fayette County; son of Grover T. and Bertha (Nugen) Davis; graduate of Fayetteville High School; attended business college in Tennessee; married Mary Alice Stanley April 9, 1930; one son, Dr. G. T. Davis, III with the U. S. Air Corps; Baptist; Mason; Shriner; Fraternal Order of Police; worked with drilling contractor on Hawks Nest Dam, foreman for Pittsburgh DeMoines Steel; served 20 years with the Department of Public Safety; Chief of Police of St. Albans; Investigator for Kanawha County Prosecuting Attorney's Office; appointed Beer Commissioner by Governor W. W. Barron on January 16, 1961.

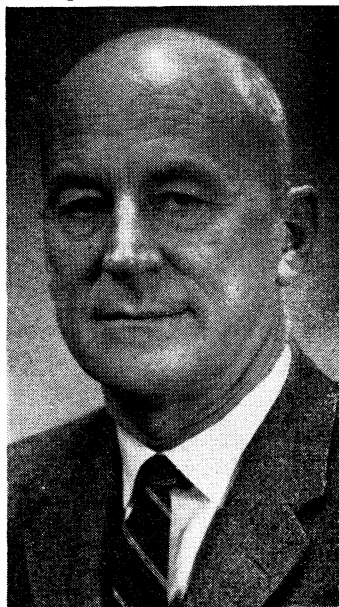

*Salary of Commissioner: \$8,000.00 per year, appointed by Governor by and with the consent of Senate. Term: Six years. Created under Chapter 15, Acts, Regular Session 1945 Legislature.*

Administers the laws provided for the manufacture, and wholesale and retail distribution of nonintoxicating beer.

**Administration**

*Commissioner:* Grover T. Davis, Jr., (Kanawha) ..... 2601 Larwood Drive  
*Deputy Commissioner:* Julius S. George, (Cabell) ..... 723 9th Avenue, Huntington

*Executive Secretary:* Fayette Bowen, (Kanawha)..... 502 Greenbrier Street  
*Financial Secretary:* Helen Goff, (Kanawha)..... 6565 Roosevelt Avenue, S. E.  
*Stenographer:* Helen Thrush, (Kanawha)..... 100 Potterfield Drive  
*License Department:* Florence White, (Kanawha)..... 803 Washington Avenue, Nitro  
*Custodian:* John Wade, (Kanawha)..... 461 Wertz Avenue

**Field Representatives**

|                              |                               |
|------------------------------|-------------------------------|
| Clyde Beary, Parkersburg     | Dominick A. Lover, Clarksburg |
| Erman Hamilton, Fairmont     | James D. Preston, Charleston  |
| Lucian Fry, East Lynn        | John Protan, Sylvester        |
| Frank Hammer, Jr., Elkins    | James Richardson, Caretta     |
| Roy Hampton, Lewisburg       | Harry J. Ruch, Wheeling       |
| Arnold Harkins, Logan        | Leslie H. Wilfong, Franklin   |
| T. M. Hunsaker, Fayetteville | Bascom A. Stone, Diana        |

**DEPARTMENT OF CIVIL AND DEFENSE MOBILIZATION**

**WILLIAM J. MATHEWS, Director**  
 806 Greenbrier Street, Charleston



WILLIAM J. MATHEWS, JR., (D), of Vienna, Wood County, born June 22, 1919, Grantsville; son of William J. (deceased) and Bess (Williams) Mathews; educated in Grantsville and Parkersburg public schools, attended Army Engineers School at Fort Belvoir, Va.; married July 6, 1940, to Mary Hathaway of Grantsville; six children, John, Sally, Linda, David, Mary Elizabeth and Martha Lynn; served as Chief Petty Officer, Construction Battalion, United States Navy, during World War II, served in Korea with the Corps of Engineers, released to inactive duty August, 1952, currently holds the rank of Captain in the West Virginia National Guard; Membership Chairman, Wood County Mental Health Association; Member, American Federation of Musicians; Member, Masonic Order, (Blue Lodge Scottish Rite and Shrine); Member, Vienna Baptist Church, Vienna; Employed as Chief Inspector and Supervisor, State Road Commission prior to present position; appointed by Governor W. W. Barron as State Director of Civil and Defense Mobilization April 1, 1961.

*Appointed by Governor; to serve at his will and pleasure.*

The Director shall be the executive head of the civil defense and defense mobilization programs of the State; he shall coordinate the activities of all organizations for civil defense within the State, maintain liaison with and cooperate with civil defense and defense mobilization agencies and organizations of other states and of the federal government, and shall have such other duties and responsibilities as may be prescribed by the Governor.

**Administration**

*Director:* William J. Mathews, Jr., Vienna, (Wood)..... 1574 Dixie Street  
*Assistant Director:*  
 M. L. Zickefoose, Buckhannon, (Upshur)..... 2402 Kanawha Blvd., E.  
*Administrative Officer:*  
 R. L. Calfee, St. Albans, (Kanawha)..... 847 Sweet Acres Dr., St. Albans



*Area Coordinator:* James W. Hampton, (Kanawha)..... 1654 King St., So. Charleston  
*Plans and Operations Officer:*

A. Lynn Keyser, Huntington, (Cabell)..... 419 West 10th Ave., Huntington

*Training, Education, and Public Affairs Officer:*

Daryl Ely, Charleston, (Kanawha)..... 1312½ Virginia St., E.

*Supply Officer:*

Lawrence H. Walker, South Charleston, (Kanawha)..... 1654 King Street

*Administrative Assistant:* Viola Caruthers, (Kanawha)..... 917 Woodhaven Drive

*Financial Secretary:* Geraldine M. Cox, (Kanawha)..... 1707 Piedmont Road

*Secretary:* Connie MacStone (Kanawha)..... 3311 Williams Ave., Belle

*Senior Stenographer:* Beulah V. Reed, (Kanawha)..... 1113 Beech Avenue

*Maintenance and Stock Custodian:*

Frederick L. White, Charleston, (Kanawha)..... 2245 Oakridge Drive

## DEPARTMENT OF COMMERCE

**HULETT C. SMITH, Commissioner**

**Fourth Floor, East Wing, Capitol**

**HULETT C. SMITH**, of Beckley, Raleigh County, was born in Beckley, October 21, 1918; son of Joe L. and Christine C. Smith; educated in Beckley public schools; L.L.D., Beckley College, 1955; B.S., Wharton School of the University of Pennsylvania, 1938; married in 1942 to Mary Alice Tieche of Beckley, five children—Carolyn Tieche, Alice Christine McCulloch, Susan Elaine Chapman, Paul Luther Updyke, Mark Weston and Hulett C., Jr. (deceased); Presbyterian; Masonic Order; served as Lieutenant USN, World War II from 1942-46, President, Home Insurance Agency; Vice President, First Beckley Corporation; President, Investment Securities, Incorporated; Member, Board of Directors, Bank of Raleigh; President, Beckley Business Development Corporation; President, West Virginia Junior Chamber of Commerce, 1950-51; Vice President, United States Junior Chamber of Commerce, 1952-53; Life Member, West Virginia Chamber of Commerce; immediate past Democratic State Executive Committee; member Advisory Committee on Political Organization of the Democratic National Committee, 1958-1960; elected Chairman, West Virginia State Democratic Executive Committee, June, 1956; reelected June, 1960.



*Salary of Commissioner: \$14,000.00 per year. Appointed by Governor with advice and consent of Senate. Term: Four years.*

Shall have control and supervision of the Department of Commerce and shall be responsible for the work of each of its divisions. Advisory board composed of seven members appointed by the Governor for terms of four years.

Abolishes the West Virginia Industrial and Publicity Commission and Economic Development Agency.

Purpose is to investigate, study and undertake ways and means of promoting and encouraging the prosperous development and protection of the legitimate interests and welfare of West Virginia business, industry and commerce, within and outside the State. (Chapter 131, Acts of the Legislature, Regular Session, 1961)

**Administration**

|                                 |                                 |                              |
|---------------------------------|---------------------------------|------------------------------|
| <i>Commissioner:</i>            | Hulett C. Smith, (Raleigh)      | 2105 Harper Road, Beckley    |
| <i>Deputy Commissioners:</i>    |                                 |                              |
|                                 | J. Paul Boiarsky, (Kanawha)     | 1328 Tudor Road              |
|                                 | Hazlett A. Cochran, (Ohio)      | 1204 West Avenue             |
| <i>Public Relations Editor:</i> | Joe S. Maynor, (Kanawha)        | 109 Oakwood Road, Nitro      |
| <i>Comptroller:</i>             | Berniece C. Gladwell, (Kanawha) | 3901 Noyes Ave., S. E.       |
| <i>Chief Clerk:</i>             | Ruth Smith, (Nicholas)          | 1233-A Staunton Road         |
| <i>Supervisor:</i>              | Juanita G. Reese, (Kanawha)     | 105 Holly Street, Nitro      |
| <i>Stenographer:</i>            | Shirley Huddleston, (Kanawha)   | 811 Marianna Street          |
| <i>Secretaries:</i>             |                                 |                              |
|                                 | Nancy C. Barker, (Greenbrier)   | 424 Elizabeth Street         |
|                                 | Virginia W. Saunders, (Kanawha) | 1110 Wilkie Drive            |
|                                 | Judith A. Taylor, (Monroe)      | 480 Campbells Drive          |
| <i>Receptionist:</i>            | Brenda J. Miller, (Kanawha)     | 401 Emory Avenue, Rand       |
| <i>Clerk-Typists:</i>           |                                 |                              |
|                                 | Alicia A. Doss, (Kanawha)       | 402 84th St., Apt. A, Marmet |
|                                 | Mildred Ellis, (Kanawha)        | 1505 Lee Street              |
|                                 | Mary Agnes Phares, (Kanawha)    | 3128 7th Avenue              |
|                                 | Kaye Reeves, (Kanawha)          | 2306 Kanawha Boulevard, East |
|                                 | Susan Shamblin, (Kanawha)       | 1702 Quarrier Street         |
| <i>Photographers:</i>           |                                 |                              |
|                                 | David P. Cruise, (Kanawha)      | 30 Lance Drive               |
|                                 | James E. Rust, (Kanawha)        | 1604-D Piedmont Road, East   |
| <i>Messenger:</i>               | Gene Noble, (Kanawha)           | 1562 Virginia Street, East   |

**Industrial Development Division**

|                                    |                                 |                                  |
|------------------------------------|---------------------------------|----------------------------------|
| <i>Director:</i>                   | J. D. Little, Jr., (Kanawha)    | 1424 Nottingham Road             |
| <i>Industrial Representatives:</i> |                                 |                                  |
|                                    | Andrew Henry, (Marion)          | 714 Country Club Road, Fairmont  |
|                                    | James B. Riley, Jr., (Kanawha)  | 2618 South Kanawha Avenue, S. E. |
|                                    | Tracy T. Starcher, (Kanawha)    | 1510½ Virginia Street, East      |
| <i>Industrial Engineer:</i>        | Wyatt M. Rogers, Jr., (Kanawha) | 723 Mayflower Drive              |
| <i>Industrial Analyst:</i>         | L. Bernard Gainer, (Harrison)   | 1507 Virginia St., East          |
| <i>Secretaries:</i>                |                                 |                                  |
|                                    | Jean Lee Dunlap, (Kanawha)      | Alum Creek                       |
|                                    | Mildred S. Holsclaw, (Kanawha)  | 4013 MacCorkle Ave., S. E.       |
|                                    | Anna Martin, (Kanawha)          | 1427 Connell Road                |
|                                    | Anna Nicholas, (Kanawha)        | 1009 Valley Road                 |

**Industrial Development Authority**

|                             |                    |                              |
|-----------------------------|--------------------|------------------------------|
| <i>Financial Assistant:</i> | P. Preston Wilson, |                              |
|                             | (Kanawha)          | 1618 Kanawha Boulevard, East |

**Travel Development Division**

|  |                               |                                  |
|--|-------------------------------|----------------------------------|
| <i>Director:</i>                         | Robert R. Bowers, (Kanawha)   | 2 Keiffer Drive, St. Albans      |
| <i>Publications Editor:</i>              | Benjamin L. Murphree,         |                                  |
|  | (Wyoming)                     | 1008 Johnson Avenue, Mullens     |
| <i>Assistant Publications Editor:</i>    | Barbara S. Beury, (Kanawha)   | 1010 Forest Road                 |
| <i>Travel and Crafts Representative:</i> | John Harper, Jr., (Webster)   | 109 Duffy Street                 |
| <i>Sr. Crafts Representative:</i>        | David C. Callighan, (Kanawha) | 1567 Lewis Street                |
| <i>Travel Representative:</i>            | Robert N. Maxwell,            |                                  |
|  | (Wood)                        | 3301 Central Avenue, Parkersburg |
| <i>Secretary:</i>                        | Lois Hoey, (Kanawha)          | 2802 Chesterfield Ave., S. E.    |
| <i>Stenographer:</i>                     | Nancy E. Woofter,             |                                  |
|  | (Kanawha)                     | 2012 Kanawha Terrace, St. Albans |

**Planning and Research Division**

*Director:* Lilburn E. Ward, Jr., (Kanawha)..... One Morris St., Apt. 408  
*Senior Planner:* Robert H. Pasley, (Kanawha)..... 305 Viola Road  
*Executive Assistant:* Paul Zakaib, Jr., (Kanawha)..... 1708 Washington St., E.  
*City Planner:* Robert N. Kravetz, (Kanawha)..... 1309-B Oakmont Road  
*Coordinator (ARA):* Ralph L. Hottel, (Kanawha)..... 26½ Brooks Street  
*Research Economist:* Harry S. Cardea,  
 (McDowell)..... 2430 Kanawha Boulevard, East  
*Research Economist:* Leland L. Narr, (Kanawha)..... 811-C Edgewood Drive  
*Draftsman:* Arthur C. Leonard, (Kanawha)..... 824½ Florence Drive  
*Technical Assistant:* Aldo A. Del Cont,  
 (Kanawha)..... 6548 Roosevelt Avenue, S. E.  
*Principal Clerk:* Margaret Paxton, (Kanawha)..... 515 Price Street  
*Stenographers:*  
 Florence E. Fisher, (Kanawha)..... 307 Park Drive  
 Madelyn D. Gillespie, (Kanawha)..... 864 Chester Road  
 Zylpha L. McKelvey, (Kanawha)..... 408 E. Fifth Street, Belle  
 Mary Ann Rappold, (Kanawha)..... 208 Ruffner Avenue  
*Bookkeeper:* Zeline H. Simkin, (Kanawha)..... 201 Riverview Terrace

**Washington Liaison Office**

Paul Crabtree, *Director*, (Mason)..... 134 English Road, Pt. Pleasant  
 Conley H. Dillon, *Consultant to the Governor*, (Cabell)..... 702 30th St., Huntington  
 Beatrice Milhoan, *Secretary*, (Wood)..... 2106 Latrobe St., Parkersburg

**DEPARTMENT OF EMPLOYMENT SECURITY****CLEMENT R. BASSETT, Director****State Office Building No. 2, 112 California Avenue**

CLEMENT R. BASSETT, (D), of Welch, was born at Welch, on March 15, 1921; son of Eli A. Bassett and Najla (Khoury) Bassett; education received in the McDowell County public schools, West Virginia University (A.B. degree 1941), and the University of Michigan Law School (LL.B. degree 1948); married to former Mary Elizabeth Peak of Long Island, Virginia; two children—Mary Anne and Margaret Lucile; Presbyterian; Mason, Scottish Rite Bodies, Shriner, The American Legion, Kappa Sigma, Phi Beta Kappa, Phi Alpha Delta, and West Virginia State Bar; served on active duty, United States Army Air Force, 1942-45, two and one-half years of which was overseas with the 8th Air Force; member, United States Air Force Reserves (Captain); Attorney-Examiner with Federal Trade Commission in Chicago, 1948-1953; Trial Examiner with the Public Service Commission of West Virginia, 1954-1957; Assistant Attorney General, State of West Virginia, 1957-1961; appointed Director of Employment Security, January 20, 1961, for the unexpired term ending December 31, 1966.



*Salary of Director: \$9,000.00 per year. Appointed by Governor, by and with advice and consent of Senate. Term: Six years, subject to will and pleasure of Governor.*

*Advisory Council: \$25 per day for each day actually served in discharge of duties, also necessary expenses. Six members appointed by Governor, by and with advice and consent of Senate. Term: Six years, subject to will and pleasure of Governor. Two members represent employer interests, two employee interests and two the interest of the general public. Meets first Monday in January, April, July and October. Limit of 30 days' service in any year.*

*Board of Review: \$7,000.00 per year each. Three members appointed by Governor, with advice and consent of Senate. Term: Six years. Nonpartisan. Governor designates chairman.*

Purpose is to promote social and economic security by reducing, as far as possible, the hazards of unemployment. Through compulsory system of unemployment reserves, it provides measures of security to families of unemployed persons and guards against menace to health, morals and welfare arising from unemployment. To fulfill these purposes the Department pays weekly unemployment benefits to workers who are unemployed due to lack of work and who are in the labor market. The funds for payment of benefits are derived from a payroll tax paid by West Virginia employers under the terms of the Social Security Act.

Council serves as advisory body to Director. Board of Review hears and determines disputed claims, appoints examiners, organizes appeal tribunals and exercises such additional powers as may be necessary for the proper conduct of a system of administrative review of disputed claims.

### Executive Division

*Director: Clement R. Bassett, (McDowell),  
term expires December 31, 1966..... 1932 Bona Vista Drive*  
*Secretary to Director:*  
*Crystal M. Tully, Charleston, (Kanawha)..... 1206 First Avenue*  
*Assistant Director in Charge of U. C.: (Vacancy)*  
*Assistant Director in Charge of E. S.:*  
*Brumbach Stephens, Beckley, (Raleigh)..... 2904 Noyes Avenue, S. E.*

### Legal Division

*General Counsel: Herman E. Rubin, Dunbar, (Kanawha)..... 327 Westmoreland Drive*  
*Attorneys:*  
*Ralph E. Phillips, Nitro, (Kanawha)..... 1323 Valentine Circle*  
*Jack O. Friedman, Charleston, (Kanawha)..... Kanawha Valley Building*  
*Secretary II: Norma M. Songer, Charleston, (Kanawha)..... 819 Mission Road*  
*Clerk IV: Norma E. Snuffer, Charleston, (Kanawha)..... 110 Morris Street*  
*Stenographer II: Shirley Jo Gibson, (Kanawha)..... 2504 Harrison Avenue, St. Albans*

### Business Management and Personnel Division

*Chief: Maurice Wooddell, Webster Springs, (Webster)..... 4200 Noyes Avenue, S. E.*  
*Secretary II: Virginia Stockley, Charleston, (Kanawha)..... 609 Fort Hill Drive*  
*Supervisor of Accounting Operations:*  
*Maxwell P. Linville, Charleston, (Kanawha)..... 1201 Carney Road*  
*Accountant II: James Eskew, Charleston, (Kanawha)..... 15 California Apts.*  
*Personnel Assistant:*  
*Bettie Crable Deyerle, Charleston, (Kanawha)..... 934 Churchill Circle*  
*Unit Supervisor III:*  
*Robert R. Pence, So. Charleston, (Kanawha)..... 447 McDonald Street*  
*Clerk V: Marjorie Dean Null, Charleston, (Kanawha)..... 5217 Beech Crest Drive*  
*Clerks IV:*  
*Harold A. Shannon, Charleston, (Kanawha)..... 504 53rd Street, S. E.*  
*Guy E. Ball, Charleston, (Kanawha)..... 1230 Stone Road*  
*Mildred V. Boshier, Charleston, (Kanawha)..... 1658 Franklin Avenue*

*Clerks III:*

Nancy Pritt Beckner, Ward, (Kanawha) ..... 6544 McCorkle Ave., S. E.  
 Lola H. Parker, Charleston, (Kanawha) ..... 2002 Piedmont Road  
 Margaret Mitchell, Charleston, (Kanawha) ..... 601 Meredith Court  
 Dorothy D. Hollins, Boomer, (Fayette) ..... Box 278, Boomer  
 James E. Layton, Charleston, (Kanawha) ..... 19-C Pinehurst Drive  
 James G. Lyons, Charleston, (Kanawha) ..... 1719 Pennsylvania Avenue

*Clerk II:*

Henry D. Hardin, Northfork, (McDowell) ..... 911 Thompson St., Charleston

*Clerk-Typists II:*

Evelyn L. Milam, Mammoth, (Kanawha) ..... Mammoth  
 Mary Emma Crawford, So. Charleston, (Kanawha) ..... 5½ South Street

*Multigraph Operators II:*

Donald R. Beverly, Belle, (Kanawha) ..... 120 East Reynolds Ave.  
 Ralph G. Stone, Belle, (Kanawha) ..... 411 Fifth Street

*Clerk I:* Vernon C. Baker, Charleston, (Kanawha) ..... 509½ Columbia Avenue

**Budget Division***Budget Officer:*

J. Frank Seibert, Martinsburg, (Berkeley) ..... 162 Second Avenue, So. Charleston

*Stenographer I:*

Vickie Lynn Thompson, Montgomery, (Fayette) ..... 114½ Fifth Ave., Montgomery

**Benefit Section***Chief of Benefits:*

Charles H. Simmons, Charleston, (Kanawha) ..... 318 Wyoming Street

*Employment Security Technicians II:*

James R. Lemasters, Alma, (Tyler) ..... Marmet  
 Robert S. Grubbs, Charleston, (Kanawha) ..... 537 Wyoming Street

*Employment Security Trainee:*

Genevieve S. Thalling, So. Charleston, (Kanawha) ..... 3802 Washington Street

*Unit Supervisors III:*

Sallie Flint, Charleston, (Kanawha) ..... 54 Kenna Drive  
 Graham Painter, Charleston, (Kanawha) ..... 303 Shawnee Circle  
 William Woolfitt, Charleston, (Kanawha) ..... 4505 Staunton Avenue

*Unit Supervisor II:*

Frances Maloney, Quick, (Kanawha) ..... Quick

*Unit Supervisor I:* Nora Norman, Dunbar, (Kanawha) ..... 523 Twenty-first Street

*Secretary II:* Mary Ammar, Charleston, (Kanawha) ..... 1523 Jackson Street

*Stenographers II:*

Mary J. Rogers, Marmet, (Kanawha) ..... 302 97th Street  
 Victoria Sifers, Charleston, (Kanawha) ..... 23 Arlington Court

*Stenographers I:*

Carolyn Ann Lanier, Nitro, (Putnam) ..... 6546 MacCorkle Avenue, S. E.  
 Judith W. Eakle, Charleston, (Kanawha) ..... 1012-A Second Avenue  
 Carla Sue Bower, Charleston, (Kanawha) ..... 3609 Springfield Drive

*Clerk-Typists II:*

Emogene Mattox, Charleston, (Kanawha) ..... 406 McDonald Street, S. E.  
 Constance L. White, Hurricane, (Putnam) ..... 309 5th Ave., St. Albans  
 Joanna Calderwood, Charleston, (Kanawha) ..... 915 Bigley Avenue

*Clerk-Typists I:*

Luanna M. Ballard, Charleston, (Kanawha) ..... 447 Fifty-eighth Street  
 Deanna S. Connolly, Dunbar, (Kanawha) ..... 132 Roberts Road  
 Nancy K. Daugherty, Dunbar, (Kanawha) ..... 235 Kanawha Avenue  
 Nancy Sue Hastings, Nitro, (Kanawha) ..... 1406 Sattes Circle  
 Lynn D. Kendrick, So. Charleston, (Kanawha) ..... 113 B Street  
 Jeannette A. Lazarus, Charleston, (Kanawha) ..... 1400-A Jackson Street  
 Virginia F. Phares, Charleston, (Kanawha) ..... 815 Walters Road  
 Billie Jo Bias, Dunbar, (Kanawha) ..... 1239 Grosscup Avenue  
 Joan W. Thompson, Charleston, (Kanawha) ..... 1033 Glenn Road  
 Carol Ann Walker, Charleston, (Kanawha) ..... 5203 Washington Avenue  
 Charlotte Williams, Sharon, (Kanawha) ..... Box 54, Sharon

**Clerks IV:**

|  |                             |
|--|-----------------------------|
| Ruby Eddings, Charleston, (Kanawha)        | 1627-A McClung Street       |
| Violet Flanigan, Charleston, (Kanawha)     | 1314-B Quarrier Street      |
| Eleanor Garnett, Charleston, (Kanawha)     | 1520 Woodland Drive         |
| Pauline Abdella, Leon, (Mason)             | 137 Circle Drive, Nitro     |
| Clodine Beaver, Milton, (Cabell)           | 1114 South Main             |
| Rachel Ingram, Charleston, (Kanawha)       | 1426 Seventh Avenue         |
| Lourella Jarvis, St. Albans, (Kanawha)     | 24 Altamont Avenue          |
| Friel Buchannan, So. Charleston, (Kanawha) | 308 Kenna Drive             |
| Eva A. Littleton, Charleston, (Kanawha)    | 5132 MacCorkle Avenue       |
| Rena M. Siders, Charleston, (Kanawha)      | Coal Fork Station           |
| Florence Courtney, Charleston, (Kanawha)   | 3904 Virginia Avenue, S. E. |
| Edith Stuart, Nitro, (Putnam)              | 4618 First Avenue           |

**Clerks III:**

|  |                              |
|--|------------------------------|
| Jean C. Winfree, Glasgow, (Kanawha)        | 1214 Moore Ave., Dunbar      |
| Shelby M. Cole, Charleston, (Kanawha)      | 1918 Church Drive            |
| Helen O. Ingram, So. Charleston, (Kanawha) | 921 Glenway Street           |
| Carletta F. Skiles, Charleston, (Kanawha)  | 509 Branch Street            |
| Opal Z. Pauley, Charleston, (Kanawha)      | 4206 Lancaster Avenue, S. E. |
| Doris S. Scott, Charleston, (Kanawha)      | 140 Wertz Avenue             |
| Marietta Smalles, Charleston, (Kanawha)    | 6546 MacCorkle Ave., S. E.   |
| John T. Warner, Charleston, (Kanawha)      | 917 Grant Street             |
| Alvlee Honaker, Charleston, (Kanawha)      | Woodward Drive               |
| Patsy M. Starcher, Charleston, (Kanawha)   | 605 Harpers Drive            |
| Betty J. Holcomb, Nitro, (Kanawha)         | 122 Valley Drive             |
| Yvonna Abdalla, Charleston, (Kanawha)      | 1535 East Washington Street  |
| Nelle B. Skees, Charleston, (Kanawha)      | 881 Sherwood Road            |
| Mary McComis, So. Charleston, (Kanawha)    | 219 Fifth Avenue             |

**Clerks II:**

|  |                              |
|--|------------------------------|
| Loresse V. Farha, Cedar Grove, (Kanawha) | Cedar Grove                  |
| Carol Lee Hess, Smithers, (Fayette)      | Smithers                     |
| Patricia L. Barnett, Dunbar, (Kanawha)   | 1905 Fletcher Avenue         |
| Shirley S. Litton, Charleston, (Kanawha) | 515 Bonner Court, Charleston |
| Elva Bernheim, So. Charleston, (Kanawha) | 5021 Kanawha Avenue          |
| Eugenia McCallister, Belle, (Kanawha)    | 105 W. Main St.              |
| Bonna Ash, Kimberly, (Fayette)           | RFD 1, Box 2                 |
| Monta Hartwell, Powellton, (Fayette)     | Powellton                    |

**Field Investigation Section**

**Field Investigator II:** Romer W. Winkler, Charleston, (Kanawha).....1325 Turley Road

**Unit Supervisor I:** Sabe I. Howard, Charleston, (Kanawha).....2412 Kanawha Boulevard

**Field Investigators:**

|   |                              |
|---|------------------------------|
| James P. Easley, Charleston, (Kanawha)  | 3199 Staunton Avenue, S. E.  |
| William G. Elliott, Bluefield, (Mercer) | 410 North St., Bluefield     |
| Rowland E. McNamee, Parkersburg, (Wood) | 1342 Market St., Parkersburg |

**Multi-State Unit**

**Unit Supervisor II:** Veva Mae Walters, Charleston, (Kanawha).....9-B Vine St.

**Clerks IV:**

|  |                             |
|--|-----------------------------|
| Helmeth Gleason, Chesapeake, (Kanawha)   | 127 137th Street            |
| Mary J. O'Neill, Charleston, (Kanawha)   | 112 West View Drive         |
| Virginia Lee Porter, Mammoth, (Kanawha)  | 25 Magnolia St., Charleston |
| Reta Jo Williams, Charleston, (Kanawha)  | 647 George's Drive          |
| Vermalie Wise, So. Charleston, (Kanawha) | 670 Forest Circle           |

**Clerk III:** Deloris Lyle, Coal Fork, (Kanawha).....Coal Fork

**Clerk II:** Barbara Wells, Marmet, (Kanawha).....8310 MacCorkle Avenue

**Clerk-Typist II:** Rosemary Dent, Malden, (Kanawha).....Malden

**Contribution Accounting Section**

|  |   |                                  |
|--|---|----------------------------------|
| <i>Chief of Contributions:</i>           | Paul E. Spurgeon, Morgantown,<br>(Monongalia) | 2312 Washington Street, E.       |
| <i>Employment Security Technician I:</i> | Caleb D. Irwin, Jr., Charleston,<br>(Kanawha) | 1516 Second Avenue               |
| <i>Accountants III:</i>                  |   |                                  |
|  | Odell Barbe, Charleston, (Kanawha)            | 1608 McClung Street              |
|  | Charles F. Burke, Moundsville, (Marshall)     | 1531 7th Street                  |
|  | Herman Gribble, Fairmont, (Marion)            | 1101 Locust Avenue               |
|  | Eldridge Sites, Charleston, (Kanawha)         | 18 California Apts.              |
| <i>Accountants II:</i>                   |   |                                  |
|  | Kemp R. Guinn, Charleston, (Kanawha)          | 1623 Quarrier Street             |
|  | Carl Shaw, Grafton, (Taylor)                  | 801 West Main Street             |
|  | Maurice Schoenfeld, Charleston, (Kanawha)     | 1586-B Virginia St., S. E.       |
|  | George Archibald, Charleston, (Kanawha)       | 3603-A Noyes Ave., S. E.         |
|  | Robert J. Atkins, (Boone)                     | 1612 Franklin Avenue             |
|  | Harry E. Francis, Jr., (Logan)                | Box 1545, Logan                  |
| <i>Accountant I:</i>                     | Elsie Estep, So. Charleston, (Kanawha)        | 157 Kenna Drive                  |
| <i>Unit Supervisor II:</i>               | Mary Wilson, Durbin, (Pocahontas)             | 3504 Staunton Ave.               |
| <i>Unit Supervisor I:</i>                | Hallie W. Kelly, Montgomery, (Fayette)        | 1595 Quarrier St.                |
| <i>Secretary II:</i>                     | Dorothy McClung, Charleston,<br>(Kanawha)     | 1701 Virginia Street, East       |
| <i>Stenographers I:</i>                  |   |                                  |
|  | Marie Markham, Charleston, (Kanawha)          | Chesapeake                       |
|  | Malinda J. Fisher, Cabin Creek, (Kanawha)     | Box 123                          |
|  | Rosalie Summers, Charleston, (Kanawha)        | 617 Brooks Street                |
| <i>Clerk-Typists II:</i>                 |   |                                  |
|  | Alice R. Smalley, Rand, (Kanawha)             | 1606 Livingston Ave., Charleston |
|  | Ora Winston, Boomer, (Fayette)                | 278 Walnut Street                |
| <i>Clerk-Typists I:</i>                  |   |                                  |
|  | Naomi Aquino, Smithers, (Fayette)             | Smithers                         |
|  | Pearl K. Norman, Charleston, (Kanawha)        | 900-A Valley Road                |
|  | Ruby C. Portis, Beckley, (Raleigh)            | 3704 Staunton Avenue, S. E.      |
|  | Mildred K. James, Oak Hill, (Fayette)         | 1121½ Smith St.                  |
|  | Florence E. Rhinehart, London, (Kanawha)      | London                           |
| <i>Clerk V:</i>                          | Hazel E. Grant, Elkview, (Kanawha)            | Rt. 3, Box 80, Elkview           |
| <i>Clerks IV:</i>                        |   |                                  |
|  | Louella V. Thomas, Charleston, (Kanawha)      | 1219 Elmwood Avenue              |
|  | June Ashley, Charleston, (Kanawha)            | 407 47th Street, S. E.           |
|  | Flora Britt, Shrewsbury, (Kanawha)            | Shrewsbury                       |
| <i>Clerk III:</i>                        | Emma Carr, Fayetteville, (Fayette)            | 1100 Virginia Street             |
| <i>Clerks II:</i>                        |   |                                  |
|  | Mary Courtney, Charleston, (Kanawha)          | 3904 Virginia Ave., S. E.        |
|  | Edna C. Moore, Charleston, (Kanawha)          | 3504 Coal Fork Drive             |

**Research and Statistics Division**

|   |   |                                     |
|---|---|-------------------------------------|
| <i>Chief of Reports and Analysis:</i>     | Lowell C. Witters, Charleston,<br>(Kanawha) | Box 314-D, Route 2                  |
| <i>Employment and Wage Analysis:</i>      | R. B. Cassady, Charleston,<br>(Kanawha)     | 2218 Washington Street, E.          |
| <i>Labor Market Analyst II:</i>           | Ralph E. Halstead, Marmet, (Kanawha)        | Marmet                              |
| <i>Employment Security Technician II:</i> | Earl H. Cathers, Bluefield,<br>(Mercer)     | 212 Oney Street                     |
| <i>Employment Security Technicians I:</i> |   |                                     |
|   | Robert L. Underwood, Charleston, (Kanawha)  | 1586 Jackson Street                 |
|   | Carl E. Kirby, Huntington, (Cabell)         | 5316 MacCorkle Ave., So. Charleston |
|   | Clyde L. McKinney, Clarksburg, (Harrison)   | No. 41 California Apts.             |
| <i>Clerks III:</i>                        |   |                                     |
|   | Margaret B. Thrift, Kimberly, (Fayette)     | Kimberly                            |
|   | Madge P. Wilson, So. Charleston, (Kanawha)  | 230 Third Avenue                    |
| <i>Secretary I:</i>                       | Sarah Moore, Charleston, (Kanawha)          | 1328 Red Oak Street                 |

*Clerks V:*

|  |                  |
|--|------------------|
| Ella C. Coleman, Charleston, (Kanawha)         | Box 280, Route 2 |
| Dorothy McFarland, Dunbar, (Kanawha)           | 533 21st Street  |
| <i>Clerk I:</i> Gail Maloney, Quick, (Kanawha) | Quick            |
| <i>Clerk-Typists I:</i>                        |                  |
| Patricia Ann Coleman, Charleston, (Kanawha)    | 121½ Dutch Road  |
| Linda H. Estep, So. Charleston, (Kanawha)      | 1640 King Street |

**Machine Records Division**

|   |                  |
|---|------------------|
| <i>Chief of Data Processing:</i> Lloyd C. Auer, Dunbar, (Kanawha)     | 227 22nd St.     |
| <i>Unit Supervisor III:</i> Reta B. Clement, Charleston,<br>(Kanawha) | 106 Hickory Road |

*Unit Supervisors II:*

|  |                      |
|--|----------------------|
| Florence Gump, St. Albans, (Kanawha)                           | 105 Riverview Drive  |
| Altha S. Brauneck, Clay, (Clay)                                | 1632 Franklin Avenue |
| <i>Secretary II:</i> Josephine Robinson, Charleston, (Kanawha) | 1 Straughan Court    |
| <i>Clerk-Typist II:</i> Edna Morison, St. Albans, (Kanawha)    | 2501 Wilson Avenue   |
| <i>Clerk-Typist I:</i> Janet T. Foreman, Belle, (Kanawha)      | 107 East Garner Ave. |

*Clerks V:*

|   |                       |
|---|-----------------------|
| Clara Slack, Charleston, (Kanawha)                  | Route 6, Box 47       |
| Margaret B. Jaynes, Griffithsville, (Lincoln)       | 1606½ Franklin Avenue |
| <i>Clerk IV:</i> Faye Lahoda, St. Albans, (Kanawha) | 2419 Cleveland Avenue |

*Clerks III:*

|  |                      |
|--|----------------------|
| Elsie Mitchell, Charleston, (Kanawha)      | 1209 Piedmont Road   |
| Mary Galinsky, Charleston, (Kanawha)       | 1511 Dixie Street    |
| Leah Bell Singleton, Charleston, (Kanawha) | 3500 Staunton Avenue |
| Ethel Fox, So. Charleston, (Kanawha)       | 4908 Kentucky Street |
| Paul M. Gibson, Charleston, (Kanawha)      | 22 California Apts.  |
| Rosalie Fultz, Charleston, (Kanawha)       | 306 Marshall Avenue  |
| Gladys McDonald, St. Albans (Kanawha)      | 307 North Street     |
| Florence Burford, Charleston, (Kanawha)    | Route 4, Box 70      |

*Clerks II:*

|                                       |                     |
|---------------------------------------|---------------------|
| Martha Haines, Ovapa, (Clay)          | 1810 Darst Street   |
| Jarnice Penn, Charleston, (Kanawha)   | 1535 Third Avenue   |
| Lola Saunders, Montgomery, (Fayette)  | Box 893             |
| Frances Gunter, Charleston, (Kanawha) | 3906 Venable Avenue |

*Electric Machine Operators III:*

|  |                      |
|--|----------------------|
| Ruth Riley, Pt. Pleasant, (Mason)            | 1625 Quarrier Street |
| Virginia K. Lowen, So. Charleston, (Kanawha) | 841 Glendale Avenue  |

*Electric Machine Operators II:*

|  |                           |
|--|---------------------------|
| Mary Huffman, Charleston, (Kanawha)      | No. 2 Estill Drive        |
| Eris Shrake, So. Charleston, (Kanawha)   | 202 Shepherd Avenue       |
| James Wagner, Charleston, (Kanawha)      | Route 4, Meadowbrook Road |
| Audrey White, St. Albans, (Kanawha)      | 2514 Parkview Drive       |
| Dorcella Barker, Dunbar, (Kanawha)       | 548 Twentieth Street      |
| E. Lucille Bosley, Charleston, (Kanawha) | 305 Monongalia Street     |

*Electric Machine Operators I:*

|  |                             |
|--|-----------------------------|
| Helen Myers, Charleston, (Kanawha)             | 701 Park Avenue             |
| Sam Ziflippo, Charleston, (Kanawha)            | 5219 Staunton Avenue, S. E. |
| Jenna Turner, Charleston, (Kanawha)            | 608 Park Avenue             |
| Georgia Wagner, Bishop, (McDowell)             | 919½ Bigley Avenue          |
| Annette Casdorff, Charleston, (Kanawha)        | Rt. 6, Box 616              |
| Veronica Allowatt, Fairmont, (Marion)          | 1582 Dixie Street           |
| Doris Estep, So. Charleston, (Kanawha)         | 910 Meadow Drive            |
| Earl R. McCallister, So. Charleston, (Kanawha) | 304½ Shepherd Avenue        |
| Betty Hill, Charleston, (Kanawha)              | Rt. 2, Box 354-B            |

*Card Punch Operators II:*

|                                       |                    |
|---------------------------------------|--------------------|
| Sarah Ruben, Charleston, (Kanawha)    | 718 Park Avenue    |
| Marjorie Runion, Clendenin, (Kanawha) | Box 164            |
| Doris Cogar, St. Albans, (Kanawha)    | 1127 Summit Street |
| Clara Escue, Winfield, (Putnam)       | Route 1, Winfield  |



Frances Hamrick, Charleston, (Kanawha)..... 924 West Second Street  
 Katherine Marshall, Boomer, (Fayette)..... Boomer  
 Vera Mollohan, So. Charleston, (Kanawha)..... 202 Montrose Drive  
 Virginia Cuthbertson, Charleston, (Kanawha)..... 1426 Third Avenue  
 Nancy Thompson, Montgomery, (Fayette)..... 408 Fifth Avenue

### Manpower Resources Survey Division

*Employment Security Technician II:* George O'Malley, Pratt, (Kanawha) Box 223

*Employment Security Technician I:*

Kenneth E. Simmons, Elkins, (Randolph)..... No. 25, California Apts.

*Stenographers I:*

June M. Barnett, Dunbar, (Kanawha)..... Box 531, Dunbar

Patricia Lemasters, Marmet, (Kanawha)..... Box 213, Marmet

Ruth Ann Mairs, Oak Hill, (Fayette)..... 218 Brooks Street

*Clerk V:*

Orville E. Carpenter, Charleston, (Kanawha)..... 417 Twenty-first Street

### Unemployment Compensation and Employment Service Division

*Informational Representative:*

Charles Renick, Fayetteville, (Fayette)..... Capitol Station

*State Counseling Supervisor:*

Ethel M. Fryer, Clarksburg, (Harrison)..... Big Chimney

*Employment Security Technician II:*

Robert E. Burnside, Dunbar, (Kanawha)..... 203 McDowell Avenue

*State Training Supervisor:*

Louise Hopson, Big Chimney, (Kanawha)..... Big Chimney

*State Farm Placement Supervisor:*

John O. Crawford, Charleston, (Kanawha)..... 304 Twenty-seventh Street

*Training Assistant:*

Charles L. Mynes, Charleston, (Kanawha)..... 1554 Jackson Street

*Chief, Employer Services and Manpower Utilization:*

Oscar A. Duff, Charleston, (Kanawha)..... 114 Sunset Drive

*Defense and Mobilization Coordinator:*

Harold F. May, Griffithsville, (Lincoln)..... P. O. Box 71, Griffithsville

*State Farm Placement Representative:*

Claron Wyatt, Athens, (Mercer)..... 1589 Quarrier Street

*Procedures Technicians:*

Estrella K. Pratt, (Kanawha)..... 5606 Noyes Avenue, S. E.

Mary K. Foy, Charleston, (Kanawha)..... 1563 Lewis Street

*Secretary II:*

Mercedes Haines, Charleston, (Kanawha)..... 1532 Washington Street, E.

*Secretaries I:*

Flora S. Cawley, Charleston, (Kanawha)..... 3702 Venable Avenue, S. E.

Betty Dooley, Cedar Grove, (Kanawha)..... Box 32, Cedar Grove

Shirdine Trout, Charleston, (Kanawha)..... 128 Delaware Avenue

*Stenographers I:*

Peggy Ryan, Marmet, (Kanawha)..... 862 McCorkle Avenue

Charlotte Rae Pate, Oak Hill, (Fayette)..... 111 Valley Drive, Ripley

*Clerk IV:* Agnes J. Clark, Diamond, (Kanawha)..... Diamond

*Occupational Analyst:*

James H. Perks, Jr., St. Albans, (Kanawha)..... 2237 McKinley Avenue, St. Albans

### Local Offices

Area I

*Field Supervisor:* R. Keith Arnett, Wheeling, (Ohio)..... 108 Fernwood Avenue

Area II

*Field Supervisor:* Stanley C. Butler, Wolf Summit, (Harrison)..... Wolf Summit

Area III

*Field Supervisor:* William S. Hamby, Parsons, (Tucker)..... 309 Water Street

**Area IV**

*Field Supervisor:* James P. Painter, Oak Hill, (Fayette)..... 305 Rhodes Street

**Area V**

*Field Supervisor:* Forest B. Kuhn, Huntington, (Cabell)..... 97 Oney Avenue

**Moundsville****Area I**

*Manager II:* Clara B. Riddle, Glen Dale, (Marshall)..... 310 Seventh Street

*Manager I:* David W. Ross, Wheeling, (Ohio)..... 2112 Wood Street, Wheeling

*Interviewer III:* Ila K. Mahood, Moundsville, (Marshall)..... 708 Jefferson Avenue

*Interviewer II:* James P. McDonald, McMechen, (Marshall)..... 22 Fourth Street

*Stenographer I:* Rhea L. McCoy, Moundsville, (Marshall)..... 1005 Seventh Street

*Claims Clerk:* Mary F. Hutchinson, Gauley Bridge, (Nicholas)..... 801 Jefferson St.

**New Martinsville**

*Manager II :* Wilma N. Walker, Triadelphia, (Ohio)..... Route 2, Triadelphia

*Interviewer II:* Manzetta L. Dunn, New Martinsville, (Wetzel)..... 462 Maple Ave.

*Claims Clerk:* Mary Dearth, Bens Run, (Wetzel)..... Bens Run

*Clerk-Typist I:* Mary C. Hammett, St. Marys, (Wood)..... Route 3

**Parkersburg**

*Manager II:* Thomas D. Armstrong, Parkersburg, (Wood)..... 1600 Twenty-Fourth St.

*Deputy II:* Charles Flaherty, Vienna, (Wood)..... 817 Twenty-seventh St., Vienna

*Employment Counselor:* Edna Boyles, Parkersburg, (Wood)..... 2512 New York Ave.

**Interviewers III:**

Florice Roberts, Parkersburg, (Wood)..... 1604 Sixteenth Street

**Interviewers II:**

Gladys Archer, Parkersburg, (Wood)..... 502 Schultz Street

Camilla Bradshaw, Parkersburg, (Wood)..... 816½ Market Street

R. Grace Hopkins, Parkersburg, (Wood)..... 2408 Vaughan Avenue

**Interviewers I:**

Jo Ann Hefner, Parkersburg, (Wood)..... Route 5

George W. Burge, Parkersburg, (Wood)..... 1618½ St. Mary's Avenue

*Stenographer II:* Clara Hendershot, Vienna, (Wood)..... 906½ Ann Street, Vienna

**Stenographers I:**

Joyce K. Dawson, Parkersburg, (Wood)..... 1020 Swann Street

Mary F. Wright, Parkersburg, (Wood)..... 59 Willowbrook Drive

**Weirton**

*Manager II:* John W. Casey, Wheeling, (Ohio)..... 133 N. Twentieth Street, Wheeling

*Interviewer III:* Malissa I. Snider, Fairmont, (Marion)..... 3104 West Street

**Employment Counselor:**

Lewis B. Reynolds, Wheeling, (Ohio)..... 2239 Eoff Street, Wheeling

*Interviewer II:* Helen U. Mazzonei, Weirton, (Hancock)..... 3712 Marlamont Way

*Claims Clerk:* Judith K. Gillespie, Colliers, (Brooke)..... RD No. 1, Box 219

*Clerk-Typist I:* Margaret Cipriani, Weirton, (Hancock)..... 10 Highview Circle

*Clerk II:* Maxine E. Conti, Weirton, (Brooke)..... 3934 Brightway Street

**Wheeling**

*Manager III:* Wilfred D. Hendershot, Wheeling, (Ohio)..... 402 Warwood Avenue

*Deputy II:* L. C. Runkle, Wheeling, (Ohio)..... 14 Webster Avenue, Elm Grove

**Employer Relations Representative:**

Marguerite J. Plume, Wheeling, (Ohio)..... 10 America Avenue

**Employment Counselors:**

Ethel M. Wolfe, Wheeling, (Ohio)..... 74 Burkham Court

Adelyne Kline, Wheeling, (Ohio)..... 304 North Front Street

**Interviewers III:**

Abby Houser, Bethlehem, (Ohio)..... 122 Ridgecrest Road

Rosina M. Tresnan, Wheeling, (Ohio)..... 1713 Warwood Avenue

*Clerk III:* Maxine P. Allen, Wheeling, (Ohio)..... 63 Fernwood Avenue

*Clerk-Typist I:* Donna J. Stewart, McMechen, (Marshall)..... 1201 Logan Street

**Clarksburg****Area II***Manager II:* Dean Elliott, Clarksburg, (Harrison) ..... 637 South Fifth Street*Deputy II:* Eleanor F. Connell, Clarksburg, (Harrison) ..... 142 South Linden Street*Employer Relations Representative:*

James Pickens, Mt. Clare, (Harrison) ..... Route 1, Mt. Clare

*Interviewers III:*

Flora E. Angotti, Clarksburg, (Harrison) ..... 317 North Sixth Street

Lela K. Rumble, West Milford, (Harrison) ..... West Milford

*Interviewers II:*

Edith P. Cooper, Clarksburg, (Harrison) ..... 513 St. Marys Avenue

Nina C. Rardin, Clarksburg, (Harrison) ..... Route 3, Box 613

Matthew L. Shearer, Clarksburg, (Harrison) ..... 159 Jackson Avenue

Edna W. Sloan, Clarksburg, (Harrison) ..... 329½ Duff Avenue

*Stenographer I:* Sharon Kelley, Clarksburg, (Harrison) ..... 317 St. Claire Street*Claims Clerk:* Mary Jo Hitt, Clarksburg, (Harrison) ..... 309 Broadus Avenue*Clerk III:* Loretta Childers, Clarksburg, (Harrison) ..... 122½ Tuna Street**Fairmont***Deputy II:* Thomas Lee Mathews, Grafton, (Taylor) ..... 4 East Wilford Street, Grafton*Employment Counselor:*

Burdette Humason, Fairmont, (Marion) ..... 811 Walnut Avenue

*Interviewer III:* Mildred M. Jones, Fairmont, (Marion) ..... 706 Potomac Avenue*Interviewer II:* Betty Rickard, Fairmont, (Marion) ..... 608 Fairmont Avenue*Interviewers I:*

Lillie S. Spiro, Fairmont, (Marion) ..... 504 Sixth Street

William Pratt, Fairmont, (Marion) ..... Box 1823

*Stenographer I:* Eloise S. Knotts, Grafton, (Taylor) ..... Rt. 1, Box 225**Grafton***Manager II:* John I. Booth, Grafton, (Taylor) ..... 120 McGraw Street*Interviewers II:*

Mark Freeman, Salem, (Harrison) ..... 220½ Walnut Street, Clarksburg

Loretta P. Coontz, Philippi, (Barbour) ..... 107 Maple Avenue, Philippi

**Weston***Manager II:*

Clarence B. Workman, Elkins, (Randolph) ..... 226½ Sumner Street, Clarksburg

*Employment Counselor:* Kathryn M. McKinney, Buckhannon,

(Upshur) ..... 111 South Kanawha Street, Buckhannon

*Interviewers II:*

Elizabeth D. Fleming, Weston, (Lewis) ..... 532 Court Avenue

Laura A. Slabaugh, Weston, (Lewis) ..... 125 Cottage Avenue

*Stenographer I:* Lola Mae Linger, Weston, (Lewis) ..... 317 Center Avenue*Clerk-Typist I:* Wilson V. Bee, Wolf Summit, (Harrison) ..... Wolf Summit**Elkins****Area III***Manager II:* Monson G. Coffman, Elkins, (Randolph) ..... 19 First Street*Employment Security Trainee:* John Campbell, Beverly, (Randolph) ..... Box 272*Employment Counselor:* James W. Stephens, Charleston,

(Kanawha) ..... 1511-B E. Washington Street, Charleston

*Interviewer III:* Helen K. Phillips, Elkins, (Randolph) ..... 203 Randolph Avenue*Interviewer I:* Clifford W. Smith, Elkins, (Randolph) ..... 312 Second Street*Stenographer I:* Hazel McDonald, Elkins, (Randolph) ..... Box 335**Kingwood***Manager II:* W. I. G. Harned, Brandonville, (Preston) ..... Brandonville*Interviewer II:* Josephine M. Shumaker, Kingwood, (Preston) ..... Box 472*Claims Clerk:* Irma Teets, Masontown, (Preston) ..... Box 333

**Martinsburg**

*Manager II:* Mark T. Grove, Purgitsville, (Hampshire) ..... Route 1, Kearneysville  
*Interviewer III:* Raymond W. Bartley, Martinsburg, (Berkeley) ..... RFD 1  
*Employment Counselor:*  
 Virginia M. Faulkner, Martinsburg, (Berkeley) ..... 122½ East Burke Street  
*Interviewers II:*  
 Anna M. Owens, Martinsburg, (Berkeley) ..... 137 South Queen Street  
 Joyce Wyndham, Martinsburg, (Berkeley) ..... 126 South High Street  
*Interviewer I:* Gold S. Kern, Jr., Inwood, (Berkeley) ..... P. O. Box 33  
*Clerk-Typist I:* Norma Kenney, Martinsburg (Berkeley) ..... 126 Swartz Street

**Morgantown**

*Manager II:* Charles J. Parsons, Morgantown, (Monongalia) ..... 1813 Listravia Ave.  
*Deputy II:* Lloyd G. McGinnis, Reedsville, (Preston) ..... Box 413, Reedsville  
*Employment Counselor:*  
 Herman D. Gallin, Morgantown, (Monongalia) ..... 156 Pleasant Street  
*Interviewer III:*  
 Sarah A. Chapman, Morgantown, (Monongalia) ..... 700 Willey Street  
*Interviewer II:*  
 Margaret S. Hawkins, Morgantown, (Monongalia) ..... 217 Beechurst Avenue  
*Interviewers I:*  
 Pauline Peters, Morgantown, (Monongalia) ..... Rt. 1, Box 31  
 George P. Uphold, Morgantown, (Monongalia) ..... Rt. 8, Box 141  
*Employment Security Trainee:*  
 Sam A. Scordato, Morgantown, (Monongalia) ..... 1016 Louise Avenue  
*Clerk-Typist I:* Catherine Kennedy, Morgantown, (Monongalia) ..... Box 297

**Ronceverte**

*Manager II:* Karl D. Massey, Union, (Monroe) ..... Union  
*Interviewer III:* Mary E. Gillooly, Lewisburg, (Greenbrier) ..... 520 West Main Street  
*Employment Counselor:* Elsie S. Taylor, Lewisburg, (Greenbrier) ..... Box 168  
*Interviewers I:*  
 Frank H. Hedstrom, Ronceverte, (Greenbrier) ..... RFD 1, Box 112  
 Dorothy S. Allen, Union, (Monroe) ..... Union  
*Stenographer I:* Nancy McCormick, Ronceverte,  
 (Greenbrier) ..... 808 Pocahontas Avenue  
*Clerk-Typists I:*  
 Mavis Hammons, Ronceverte, (Greenbrier) ..... Ronceverte  
 Nancy L. Morgan, Ronceverte, (Greenbrier) ..... RFD 2

**Beckley****Area IV**

*Deputy II:* Sallye Bragg, Beckley, (Raleigh) ..... 213 Grove Avenue  
*Interviewer III:* Ruth Parsons, Beckley, (Raleigh) ..... 106½ Maplewood Lane  
*Interviewers II:*  
 Helen T. Johnson, Piney View, (Raleigh) ..... Piney View  
 Wilma Bennett, Beckley, (Raleigh) ..... 304 Orchard Street  
*Interviewers I:*  
 Selma Rahall, Beckley, (Raleigh) ..... 107 Croft Street  
 James Thomas, McArthur, (Raleigh) ..... McArthur  
*Stenographer I:* Nellie Puskas, Beckley, (Raleigh) ..... 301 F. Street  
*Clerk-Typist I:* (Vacancy)  
*Claims Clerks:*  
 Martha A. West, Beckley, (Raleigh) ..... 1800 Harper Road  
 Betty Arbaugh, Mabscott, (Raleigh) ..... Box 1712  
*Employment Counselor:*  
 Thomas T. Mitsoyanian, St. Albans, (Kanawha) ..... 124 West C Street

**Bluefield**

*Manager II:* Cecil Durrett, Belington, (Barbour) ..... Belington  
*Employment Counselor:* Hattie Spangler, True, (Summers) ..... True

*Interviewers III:*

|  |                         |
|--|-------------------------|
| Lucille Bailey, Bluefield, (Mercer)                            | 1903 Walton Avenue      |
| Buford Early, McComas, (Mercer)                                | Box 63, McComas         |
| <i>Interviewer II:</i> Helen Howell, Bluefield, (Mercer)       | 2821 Grandview Avenue   |
| <i>Interviewer I:</i> Hazel Pendleton, Bluefield, (Mercer)     | 323 Fourth Avenue       |
| <i>Stenographer I:</i> Cora R. Dove, Bluefield, (Mercer)       | Box 224                 |
| <i>Clerk-Typist I:</i> Peggy Grose, Bluefield, (Mercer)        | Route 4                 |
| <i>Claims Clerk:</i> Ealise D. Nuckols, Princeton,<br>(Mercer) | 101 South Eighth Street |

**Charleston**

|   |                       |
|---|-----------------------|
| <i>Manager II:</i> Virginia Flanagan, Charleston, (Kanawha) | 1248 Farnsworth Drive |
| <i>Deputy II:</i> Frank M. Pauley, Charleston, (Kanawha)    | 170 South Main Drive  |

*Employment Counselors:*

|   |                                     |
|---|-------------------------------------|
| Kathleen E. Stone, So. Charleston,<br>(Kanawha)   | 303 Shepherd Avenue, So. Charleston |
| Helen Mitchell, Charleston, (Kanawha)   | 1242 Farnsworth Drive               |
| Archer A. Wilson II, Charleston, (Kanawha)  | 914 Ridgemont Road                  |
| <i>Employer Relations Representative:</i> Edward A. Dickerson, Charleston,<br>(Kanawha) | 2506 Fourth Avenue                  |

*Employment Security Trainees:*

|   |                    |
|---|--------------------|
| R. Thayer Sheets, Charleston, (Kanawha)     | 1807 O'Dell Avenue |
| Frederick M. Hufford, Charleston, (Kanawha) | 911 Bridge Road    |

*Interviewers III:*

|   |                      |
|---|----------------------|
| Frederick D. Knapp, Charleston, (Kanawha)   | 506 Grant Street     |
| Elmo Johnson, Eskdale, (Kanawha)            | Box 141, East Bank   |
| Virginia Harris, Charleston, (Kanawha)      | 817-A Indiana Avenue |
| Molly McCormick, Charleston, (Kanawha)      | 102 Glenwood Avenue  |
| Gwendolyn M. Maloney, Charleston, (Kanawha) | 508 Maxwell Street   |

*Interviewers II:*

|  |                                    |
|--|------------------------------------|
| Helen E. May, St. Albans, (Kanawha)          | 2518 McKinley Avenue               |
| Alice Davidson, Charleston, (Kanawha)        | 1229 Woodland Drive                |
| Cleo Childers, Nitro, (Kanawha)              | Nitro                              |
| Rebecca Hartman, Beckley, (Raleigh)          | 2311 Oakdale Drive, So. Charleston |
| Mildred W. Durkin, Charleston, (Kanawha)     | 1108 McQueen Street                |
| Kathryn A. Woodyard, Fayetteville, (Fayette) | 217 Randolph St., Charleston       |
| Mary L. Buford, Charleston, (Kanawha)        | 1820 Littlepage Avenue             |

*Interviewers I:*

|   |                                  |
|---|----------------------------------|
| Georgia Johnson, Charleston, (Kanawha)      | 1594 Lee Street                  |
| Catherine M. Vaughan, Charleston, (Kanawha) | 709½ Perry Lane                  |
| James W. King, Charleston, (Kanawha)        | 817 Red Oak Street               |
| Robert H. McClung, Dawson, (Greenbrier)     | 305½ Sixty-fifth St., Charleston |
| Thomas G. Cornwell, Charleston, (Kanawha)   | No. 5 Putney Street              |

*Clerk II:* Sonja Stone, Sharon, (Kanawha) Box 294, Sharon

*Secretary I:* Nancy A. Jones, Charleston, (Kanawha) 3400 Virginia Ave., S. E.

*Claims Clerks:*

|  |                         |
|--|-------------------------|
| Rosa O'Daniel, Belle, (Kanawha)          | 115 West Central Avenue |
| Pauline Lemaster, Nitro, (Kanawha)       | 1305 Valentine Circle   |
| Sandra Sue Lancaster, Tad, (Kanawha)     | Tad                     |
| Janet F. Lewis, Mammoth, (Kanawha)       | Mammoth                 |
| Geneva M. Clemons, Charleston, (Kanawha) | 17 Arlington Avenue     |
| Laura B. Lowe, Charleston, (Kanawha)     | 824 Greenbrier Street   |

*Clerk-Typists I:*

|   |                    |
|---|--------------------|
| Carolyn Miller, Charleston, (Kanawha)                                       | 1608 Brewer Avenue |
| Doloras H. Crosswhite, Charleston, (Kanawha)                                | 1916 O'Dell Avenue |
| <i>Stenographer I:</i> Janice Downey, East Bank, (Kanawha)                  | East Bank          |
| <i>Labor Market Analyst I:</i> Dwight Kay Lowther, Charleston,<br>(Kanawha) | 1547 Dixie Street  |

**Montgomery**

|  |         |
|--|---------|
| <i>Manager II:</i> Nyle B. Hughes, Summersville, (Nicholas)    | Pratt   |
| <i>Interviewer III:</i> Dollie Anderson, Montgomery, (Fayette) | Box 421 |

*Interviewer II:* Ruth H. Kelly, Montgomery, (Fayette)..... 121 Fifth Avenue  
*Interviewer I:* Kathryn D. Perkins, Montgomery, (Fayette).....135 Fifth Avenue  
*Claims Clerks:*  
 Erma C. Farrish, Scarbro, (Fayette)..... Scarbro  
 Peggy D. Jones, Dothan, (Fayette)..... Box 64, Montgomery  
*Employment Counselor:* Phoebe Altizer, Capels, (McDowell)..... Capels

#### Oak Hill

*Manager II:* Frances S. McClure, Fayetteville, (Fayette)..... 204 Maple Ave., E.  
*Deputy I:* Delta Harrah, Fayetteville, (Fayette)..... Box 378, Fayetteville  
*Interviewers I:*  
 Florence M. Srednicki, Oak Hill, (Fayette)..... 120 Trump Avenue  
 Rosetta Rogusky, Oak Hill, (Fayette)..... 230 Oak Hill Avenue  
*Claims Clerk:* Daniel L. Light, Oak Hill, (Fayette)..... Box 276  
*Clerk III:* Anita L. Gibson, Mt. Hope, (Fayette)..... Box 654, Mt. Hope

#### Welch

*Manager II:* Woodrow W. Boyd, Welch, (McDowell)..... 201 Riverside Drive  
*Employment Counselor:* Michael W. Woolwine, Keystone, (McDowell)..... Box 483, Keystone  
*Interviewer II:* Edna Morgan, Davy, (McDowell)..... Box 194, Davy  
*Interviewers I:*  
 Patricia Kadar, Filbert, (McDowell)..... Box 5, Filbert  
 Peggy P. Hearl, Twin Branch, (McDowell)..... P. O. Box 295, Twin Branch  
 Andrew J. Trail, Jr., Welch, (McDowell)..... Box 845  
*Stenographer I:* Buena H. Spinella, Davy, (McDowell)..... 263 Stewart Street  
*Claims Clerks:*  
 Mary Hudson, Coalwood, (McDowell)..... Box 490, Coalwood  
 Wilma Dillon, Premier, (McDowell)..... Premier  
 Chloe E. Lester, Isaban, (Mingo)..... 141 East First Ave., Williamson

#### Huntington

##### Area V

*Manager III:* George H. Gunnoe, Huntington, (Cabell)..... 723 Third Avenue  
*Employer Relations Representative:* Mary Duckworth, Huntington, (Cabell)..... 238 Fifth Avenue, East  
*Employment Counselors:*  
 Lucy M. Fitch, Huntington, (Cabell)..... 156 Wilson Court  
 J. Gibson Pearis, Huntington, (Cabell)..... 535 Fourth Street  
 Louise Brubeck, Wayne, (Wayne)..... 112 Fifth Avenue  
*Interviewers III:*  
 Louisa Hanlin, Huntington, (Cabell)..... 122 Eighth Street, Altizer Addition  
 Madalene Dooley, Huntington, (Cabell)..... 1208 Kanawha Terrace  
 Lucille Sinsel, Huntington, (Cabell)..... 817 Tenth Avenue  
 Barbara Surratt, Huntington, (Cabell)..... 1801 Kite Street  
*Interviewers II:*  
 Roy E. Lee, Huntington, (Cabell)..... 216 West Court Street  
 Beatrice Ogden, Huntington, (Cabell)..... 332 Lynda Court  
 Mary Linville, Huntington, (Cabell)..... 531 Baltimore Street  
 Lucille O'Neal, Huntington, (Cabell)..... 510 Monroe Avenue  
*Employment Security Trainee:* Conrad Day, Welch, (McDowell)..... 452 Fifth Avenue  
*Interviewers I:*  
 Betty Ellis, Huntington, (Cabell)..... 4958 Sunset Drive  
 Louise Hartley, Huntington, (Cabell)..... 1936 Seventh Avenue  
 Betty Heffernan, Huntington, (Cabell)..... 3204 Auburn Road  
*Claims Clerk:* Mary J. Chaffins, Kenova, (Wayne)..... 1517 Walnut Street, Kenova  
*Clerk II:* Virgie L. Carver, Twin Branch, (McDowell)..... 1613½ Charleston Street  
*Stenographer I:* Lois J. Clendenin, Hurricane, (Putnam)..... 916 Tenth Avenue  
*Clerk-Typists I:*  
 Patricia Ferrell, Huntington, (Cabell)..... 1224 Twenty-sixth Street  
 Judith A. Johnson, West Hamlin, (Lincoln)..... RFD No. 1, Box 17, West Hamlin  
*Stenographer II:* Ethel M. Thompson, Huntington, (Cabell)..... 329 Fifteenth Street

**Logan**

*Manager II:* Percy Kilgore, Logan, (Logan)..... Magnolia Apartments  
*Interviewer III:* Henry D. Moore, Logan, (Logan)..... 708 Stratton Street  
*Interviewer II:* Nancy Risko, Logan, (Logan)..... Box 104  
*Interviewers I:*  
 Judy Ross, (Logan)..... Box 2018  
 Carol Butcher, Pecks Mill, (Logan)..... Pecks Mill  
 Gertie L. Gore, Logan, (Logan)..... Box 242  
 Norma G. Thompson, Logan, (Logan)..... 1004 Mitchell Ave., Williamson  
*Claims Clerk:*  
 Marjorie Craft, Logan, (Logan)..... 106½ Cudden Street

**Point Pleasant**

*Manager II:* Jack Lee Smith, Pt. Pleasant, (Mason)..... Pt. Pleasant  
*Interviewer III:* Lillian Shuler, Mason, (Mason)..... Box 102, Mason  
*Interviewer II:* Helen Crolley, Pt. Pleasant, (Mason)..... 311 Seventh Street  
*Interviewer I:* Peggy L. Edwards, Hartford, (Mason)..... Hartford  
*Claims Clerk:* Linda Clark, Letart, (Mason)..... Letart  
*Employment Counselor:* Britton Lavender, Chesapeake, (Kanawha)..... Chesapeake

**Williamson**

*Manager II:* Cecil C. Evans, Delbarton, (Mingo)..... Delbarton  
*Employment Counselor:* Robert Carpenter, Williamson (Mingo)..... 12 E. Fifth Avenue  
*Interviewers II:*  
 Glendeen Moricle, Matewan, (Mingo)..... 308 Victoria Street, Matewan  
 Gladys Burchett, Williamson, (Mingo)..... 141 East First Avenue  
*Interviewers I:*  
 Ruby Reed, Williamson, (Mingo)..... 7 East Fifth Avenue  
 Irene Maynard, Williamson, (Mingo)..... Box 1202  
*Clerk II:* Ellen Phillips, Williamson, (Mingo)..... Box 172

**Board of Review**

*Joseph A. Blagg, Chairman,* Charleston, (Kanawha);  
 term expires September 30, 1965..... Charleston  
*Jewel F. McClanahan,* Nitro, (Kanawha); term expires September 30, 1967..... Nitro  
*Emmett Stine, Member,* Whitesville, (Boone);  
 term expires September 30, 1963..... Whitesville  
*Secretary II:* Ruth Y. Hall, Charleston, (Kanawha)..... 15 Maple Terrace  
*Secretaries I:*  
 Iris Montgomery, Nitro, (Kanawha)..... 1329 Valentine Circle, Nitro  
 Lydia Hansbarger, Charleston, (Kanawha)..... 1620 Franklin Avenue  
 Dorothy Zorian, Elm Grove, (Ohio)..... 204 Shepherd Avenue

**Appeals Examiners:**

Richard W. Amick, Huntington, (Cabell)..... 715 Twelfth Avenue  
 Andrew V. Rock, Wheeling, (Ohio)..... 36 Walnut Avenue  
 Theodore H. Ghiz, So. Charleston, (Kanawha)..... 514 Superior Avenue  
 James E. Chambers, Lesage, (Cabell)..... 6540 Ohio River Road, Lesage  
*Shorthand Reporter:* Mildred Sweney, Huntington, (Cabell)..... 1207 Ninth Avenue  
*Clerk III:* Lois Farley, St. Albans, (Kanawha)..... 1903 Harrison Avenue

**Advisory Council**

*F. A. Macdonald, Chairman,* (Cabell); term expires December 31, 1968..... Huntington  
 Robert F. Thompson, (Ohio); term expires December 31, 1966..... Wheeling  
 Robert A. Fanning, (McDowell); term expires December 31, 1966..... Welch  
 Martin Fahey, (Hancock); term expires December 31, 1964..... Weirton  
 Harold Johnson, (Cabell); term expires December 31, 1964..... Huntington  
 Raymond R. Humphreys, (Kanawha); term expires December 31, 1968..... Charleston

**DEPARTMENT OF FINANCE AND ADMINISTRATION****TRUMAN E. GORE, Commissioner****Ground Floor, West Wing, Capitol**

TRUMAN E. GORE, (D), of Clarksburg, Harrison County, was born on February 10, 1910, in Clarksburg; son of Dr. Truman E. Gore and May Pearl (Post) Gore; educated in the public schools, received B. S. degree at the University of Pennsylvania, (Wharton School of Finance and Commerce) in 1933, and completed work for the M.A. degree in economics with additional credits applicable to the Ph.D. degree in 1934; had special studies in finance at Cornell University; married Eileen Kelly Williams of Philadelphia, November 13, 1934; three children: Beatrice Elizabeth, a graduate of West Virginia University, Truman E., III, and Edmund Jude; member: Elks, Moose, VFW, Sigma Phi Sigma and Chi Alpha Tau fraternities, and Fraternal Order of Police; actively engaged in oil and gas, real estate, livestock marketing, security investments and insurance; was chief deputy sheriff of Harrison County from 1937 to 1952; from 1945 to 1952 was chief deputy in charge of taxes; appointed Commissioner of Harrison County, February 24, 1960, to fill unexpired term of Frank Mills; became Commissioner of Finance and Administration, January 16, 1961; was reappointed to this position on July 1, 1961.

*Salary of Commissioner: \$10,000 per year. Appointed by Governor, with advice and consent of Senate. Term: For a term not exceeding the term of the Governor.*

Council: Composed of ten members, four to serve ex officio, (The Governor, Attorney General, Treasurer, and Auditor); from the Joint Committee on Government and Finance, President of Senate shall appoint three Senators, and Speaker of the House shall appoint three Delegates; Bi-partisan; Council to serve the Department of Finance and Administration in an advisory capacity only.

Department created under Chapter 52, Acts of the Legislature, 1957. Reorganized under Chapter 5A (new) Code of West Virginia, by 1961 Legislature. Purpose is to provide in a centralized manner, the services of a Budget Division, Purchasing Division and a General Services Division. Each Division shall be headed by a director appointed by the Commissioner, to serve at his will and pleasure. Commissioner shall be the chief executive officer of the department.

**Administration**

*Commissioner:* Truman E. Gore, (Harrison)..... Clarksburg  
*Executive Secretary:* Clarence Hall, (Boone)..... 213 2nd Street, Madison  
*Deputy Director-Office of Emergency Planning:* Marc Sellman,  
 (Harrison)..... Nottingham Drive  
*Division Director:* Carter B. McDavid, (Kanawha)..... 904 Charlotte Place  
*Secretary:* Carole Casdorff, (Kanawha)..... 134 Dutch Road  
*Secretary:* Betty Jane Jones, (Marion)..... Post Office Box 1445



**Budget Division**

**WILLIAM L. COFFMAN**, (D), of Charleston, was born March 12, 1911, in Staunton, Virginia; son of Leo S. and Janie (McPheeters) Coffman; educated in the public schools of Kanawha County, Morris Harvey College and LaSalle Extension University; married August 23, 1940 to Cathryn Miller; one daughter, Mary; Presbyterian; member: Mason, Shrine; appointed Assistant Budget Director, March 1, 1961.



*Assistant Budget Director:* W. L. Coffman, (Kanawha)..... 5607 Virginia Street  
*Assistant Division Director:* Jimmie L. Vickers, (Boone)..... 411 2nd St., Madison

**Budget Analysts:**

James R. Boggs, (Kanawha)..... 5223 Alpine Drive  
 Betty Darnall, (Kanawha)..... 5040 Big Tyler Road  
 Thomas H. Napier, Jr., (Harrison)..... 1309 Quarrier Street  
 Richard W. Carrico, (Boone)..... Danville

**Clerks:**

Jean Deveny, (Marion)..... 1516-A Lee Street, East  
 Virginia Helms, (Kanawha)..... 1546 Jackson Street  
 Catherine J. Young, (Kanawha)..... 2642 Furlong Avenue, St. Albans  
 Gladys Cantrell, (Kanawha)..... 1808 McClung Street  
 Florence S. Yocum, (Kanawha)..... Ronda  
 Isabella Mason, (Lincoln)..... Alum Creek  
 Kitty Allen, (Kanawha)..... 2208 Washington Street  
 Tom McRa, (Kanawha)..... 11 Arlington Court

**Purchasing Division**

**CURTIS S. WILSON**, (D), of Harrison County, was born August 7, 1920, in Jackson County, West Virginia; son of Monty Curtis and Frances (Stanley) Wilson; educated in public schools of West Virginia and attended West Virginia Wesleyan College; married November 24, 1939 to Marilyn Price; four children—Suzann Gail, Kristi Kay (deceased), Curtis Stanley, Jr., and David Michael; member Christ Church Methodist of Charleston, B.P.O.E., L.O.O.M., Frankling Lodge No. 7, A.F. & A.M., Scottish Rite, Shriner, Secretary Y.D.C. of West Virginia, 1950-1952; Executive Secretary Y.D.C. of West Virginia 1952-1954; Kanawha Country Club; Amvets; Member National Institute of Governmental Purchasing Agents, Inc., and Tri-State Purchasing Agents Association. Appointed Director of Purchases October 1, 1961.



*Director:* Curtis S. Wilson, (Harrison)..... 639 Gordon Drive  
*Assistant Director:* Fred M. Merchant,  
 (Kanawha)..... 2621 Roosevelt Avenue, St. Albans

*Buyers:*

Willard J. Moore, (Fayette).....205 North Mountain Avenue, Mt. Hope  
 Charles P. Caldwell, (Roane).....2928 Chesterfield Avenue, S. E.  
 Dale G. Curry, (Pocahontas).....Marlinton  
 A. Lloyd Dennison, (Braxton).....Sutton  
 M. Marc Boggess, (Kanawha).....1015 Cleveland Avenue

*Secretaries:*

Sandra Sue Young, (Kanawha).....5709½ Midland Drive, Rand  
 Shirley M. McGraw, (Kanawha).....Route 3, Box 145, Elkview  
 Janice M. Oliver, (Fayette).....Boomer  
 Wilson Irwin Belcher, (Mercer).....314 Duffy Street  
 Ethel Virginia Watson, (Boone).....30 Bradford Street  
 Eva F. Scheidegger, (Kanawha).....1009 Wilkie Drive  
 Elizabeth Bardwell, (Kanawha).....1509 Virginia Street  
 Billie Jo Moore, (Fayette).....68 Fourth Avenue  
 Helen Marie Stamper, (Kanawha).....317-C Jefferson  
 Goldie Golf, (Kanawha).....1101½ Vine Street

*Receptionist:* Mary L. Shannon, (Wayne).....1547 Lewis Street  
*Clerks II:*

Bonnie Marie Thomas, (Kanawha).....Rt. 2, Box 175, Elkview  
 Ruby Reynolds, (Barbour).....313½ Duffy Street

*Machine Operator:* Thomas E. Jeffries,  
 (Raleigh)

230 Grove Avenue, Beckley

*Key Punch Operator:* Connie Constance Cook, (Putnam).....Route 1, Winfield

**Inventory Control Section**

*Division Director:* Don S. Rhodes, (Raleigh).....721 Abney Street, St. Albans  
*Assistant Division Director:* M. F. Jordan, (Harrison).....1517 Lewis Street  
*Field Representative:* Michael Howard, (Kanawha).....3103 Virginia Ave., S. E.  
*Clerk:* Glenda J. McKinzie, (Kanawha).....1518 Dixie Street

**Revolving Fund**

*Division Supervisor:* Kline A. Ralston, (Gilmer).....303 Ruffner Avenue  
*Accountant:* Jeanne Baldwin, (Kanawha).....Chelyan  
*Secretary:* Bertha Jarrett, (Kanawha).....Dry Branch

*Clerks:*

John M. Hemmings, (Kanawha).....428 Midland Avenue, Belle  
 Ivan Dean Meadows, (Kanawha).....6 Rollins Court, Nitro

*Flofilm Operators:*

Betty A. Baker, (Monroe).....Sweet Springs  
 Clova A. Brown, (Cabell).....Route 2, Milton  
 Mary Z. Harless, (Kanawha).....8803 Maryland Avenue, Marmet  
 Betty J. King, (Kanawha).....2122-A Penna. Ave., St. Albans  
 George Gena, (Kanawha).....Chelyan  
 Beatrice Myers, (Kanawha).....2018 Scraggs Drive

*Machine Operators:*

Lois McClanahan, (Kanawha).....1506 W. Washington Street  
 Clint Caudill, (Boone).....1560½ Dixie Street  
 Lydia Connett, (Kanawha).....Chelyan  
 Earl F. Ernest, (Kanawha).....419-B Bibby Street  
 Marshall M. Thomas, (Kanawha).....1200 Frame Street  
 Robert Lovejoy, (Kanawha).....1215 12th Street, Nitro

**State Agency for Surplus Property**

*Executive Director:* Robert C. Edwards,  
 (Cabell).....208 Chestnut Street, Huntington

*Assistant Director:* Robert B. Brooks, (Mercer).....2716 Crestwood Dr., Bluefield  
*Field Representatives:*

Norman Cross, (Kanawha).....Route 1, Box 476  
 James F. Lockhart, (Raleigh).....Box 48, Shady Springs

*Office Manager and Secretary:* Orla K. Kelly, (Kanawha).....521-D Roane Street

**Chief Bookkeeper:** Pearl May, (Mingo)..... Matewan  
**Typists:**  
 Loretta Peal, (Kanawha)..... Marmet  
 Madeline Lipscomb, (Kanawha)..... 476-B Staton Drive  
**Warehouse Supervisor:** C. M. Hartman,  
 (Harrison)..... 704 E. Main St., Clarksburg  
**Truck Drivers:**  
 James H. Beck, (Kanawha)..... 512 Holley St., St. Albans  
 Benjamin A. Cox, (Taylor)..... RFD 4, Grafton  
**Warehouse Clerk:** Frank R. Holt, (Kanawha)..... 1402 Kanawha Ave., Dunbar

### General Services Division

C. C. MILLER, (D), of Huntington, was born in Monroe County; son of William H. and Mollie (Porterfield) Miller; educated in public schools of Nicholas County; married Elsie C. Chambers; three sons, one daughter; Protestant; Mason, Past Master Hugh C. Boyd Lodge, No. 119-A. F. & A. M., Matewan; hardware salesman for twenty-five years; engaged in private business from 1940 to 1947; was appointed by Governor Meadows as Supt. of Building and Grounds, July 1, 1947. Appointed Director of General Services Division, February 20, 1961.



**Director:** C. C. Miller, (Cabell)..... 202 Oney Street  
**Assistant Director:** Theodore Hawkins, (Boone)..... Seth  
**Clerk:** Ila Bower, (Kanawha)..... 133 Swarthmore Ave.  
**Supervisors:**  
 Joe W. Blaylock, (Boone)..... Orgas  
 Ronald Milam, (Boone)..... Hernshaw  
**Stationary Engineers:**  
 James Williams, (Kanawha)..... 551 20th Street, Dunbar  
 Billy Wiseman, (Kanawha)..... 812½ Bullitt Street  
 Cova G. Hiles, (Boone)..... Nellis  
 Arna Tucker, (Kanawha)..... Chesapeake  
**Electricians:**  
 Carlos J. Greene, (Boone)..... Seth  
 Arnold Kinder, (Boone)..... Blooming Rose  
**Carpenter:** Shirley Johnson, (Kanawha)..... 8509 Ohio Avenue, Marmet  
**Guards:**  
 Edward P. Colston, (Kanawha)..... 174 Wertz Avenue  
 Ray Holbert, (Lincoln)..... Alum Creek  
 George Conner, (Kanawha)..... 1237½ Bigley Ave.  
**Yard Foreman:** Omer O. Bradshaw, (Boone)..... Racine  
**Yardmen:**  
 Paul P. Griffith, (Lincoln)..... 683 Wayside Dr.  
 Luther Smith, (Boone)..... Nellis  
 Frank Crum, (Logan)..... 1623 Washington Street  
**Elevator Operators:**  
 Susie Coles, (Kanawha)..... 1508½-B 2nd Street  
 Nona Graham, (Kanawha)..... 1627-B McClung Street  
 Louise Russe, (Kanawha)..... 503½ Slack Street

|                             |                                |
|-----------------------------|--------------------------------|
| Charlotte Bowman, (Kanawha) | Box 428, Institute             |
| Pearl Kinder, (Kanawha)     | 8721 Organ Cave Avenue, Marmet |
| Beatrice Ashe, (Kanawha)    | 705 Morris Street              |
| Charles Halsey, (Logan)     | 1534 Hansford Street           |
| Esther Hairston, (Kanawha)  | 503 Eagan Street               |
| Lera A. Claytor, (Kanawha)  | 1604 3rd Avenue                |

**Messengers:**

|                            |                        |
|----------------------------|------------------------|
| Walter Ferguson, (Kanawha) | 2504 E. Washington St. |
| Samson Meadows, (Kanawha)  | 1655 3rd Avenue        |

**Janitors:**

|                                 |                                     |
|---------------------------------|-------------------------------------|
| Theodore Daniels, (Kanawha)     | 147½ Wertz Avenue                   |
| Novel A. Shelton, (Fayette)     | 2083 Oakridge Drive                 |
| Luther V. Greene, (Kanawha)     | 410 Ross Street                     |
| Audrie Turner, (Kanawha)        | 1905 McClung Street                 |
| James McClure, Sr., (Kanawha)   | 1421½ 2nd Avenue                    |
| Barbara A. Phalin, (Kanawha)    | Miami                               |
| Lucy H. Patterson, (Kanawha)    | 901 Richard Street                  |
| Carlan Kessinger, (Kanawha)     | 646 Wayside Drive                   |
| George N. Booker, (Kanawha)     | Chesapeake                          |
| Aaron L. Mosley, (Kanawha)      | 801 Young Street                    |
| James E. Dunlap, (Kanawha)      | 2246 Oakridge Drive                 |
| Melvin D. Oakes, Jr., (Kanawha) | 216 Kanawha Street, Belle           |
| Oscar Howard, (Kanawha)         | 136 Wertz Avenue                    |
| Jean Ferguson, (Kanawha)        | 2504 East Washington Street         |
| Katie Belcher, (Kanawha)        | 316 Bream Street                    |
| William M. Ellis, (Fayette)     | 111½ South Ferry Street, Montgomery |
| Freda Armstrong, (Boone)        | Ashford                             |
| Sallie Bennett, (Kanawha)       | 1529 2nd Avenue                     |

**Chief Telephone Operator:**

|                           |                              |
|---------------------------|------------------------------|
| Florence Gates, (Kanawha) | Route 1, Box 125, St. Albans |
|---------------------------|------------------------------|

**Telephone Operators:**

|                                   |                               |
|-----------------------------------|-------------------------------|
| Geraldine L. Peters, (Kanawha)    | Chesapeake                    |
| Phyllis June McCaughin, (Kanawha) | 230 Newhouse Drive            |
| Hazel Dunlap, (Kanawha)           | 1202 Kanawha Boulevard        |
| Genevieve L. Farry, (Kanawha)     | Box 275, East Bank            |
| Dora Burgess, (Kanawha)           | 520 Carolina Street           |
| Phyllis Hively, (Kanawha)         | Route 5, Box 519, Sissonville |
| Frankie E. Miller, (Boone)        | Nellis                        |

**Central Mailing Office****Clerks:**

|                                 |                                   |
|---------------------------------|-----------------------------------|
| Zeb Stafford, (Kanawha)         | 707 Forest Circle, So. Charleston |
| Rome Hamilton, (Kanawha)        | 1232 Grosscup Avenue, Dunbar      |
| Melvin D. Oakes, Jr., (Kanawha) | 216 Kanawha St., Belle            |

**Council of Finance and Administration**

|  |            |
|--|------------|
| William Wallace Barron, Governor, <i>ex officio</i>      | Elkins     |
| C. Donald Robertson, Attorney General, <i>ex officio</i> | Clarksburg |
| John H. Kelly, Treasurer, <i>ex officio</i>              | Charleston |
| Denzil L. Gainer, Auditor, <i>ex officio</i>             | Charleston |

**Senate President's Committee:**

|                     |                  |
|---------------------|------------------|
| E. H. McCourt       | Webster Springs  |
| Theodore M. Bowers  | New Martinsville |
| William A. Moreland | Morgantown       |

**House Speaker's Committee:**

|                        |            |
|------------------------|------------|
| Ivor F. Boiarsky       | Charleston |
| Vacancy                |            |
| George H. Seibert, Jr. | Wheeling   |

**GEOLOGICAL AND ECONOMIC SURVEY****PAUL HOLLAND PRICE, Geologist****(Offices in Morgantown)**

PAUL HOLLAND PRICE, (R), of Morgantown, Director and State Geologist, was born September 1, 1898, at Ufington, Monongalia County; son of John C. and Sarah (Kinkaid) Price; graduated with degrees of A.B. and M.S., at West Virginia University and Ph.D., at Cornell University; married Helen Tapp (deceased) June 11, 1923; served as 2nd Lieut., Infantry, U. S. Army during World War I; served as Lt. Col. A. U. S. Mineral Specialist, during World War II; Fellow Geological Society of America; Member American Association of Petroleum Geologists, American Institute of Mining and Metallurgical Engineers, Appalachian Geol. Soc. (honorary) and president Association of American State Geologists, 1942 and 1943; director, American Geological Institute; Professor and Head, Department of Geology, West Virginia University, 1938-1946; Professor of Geology 1960; Who's Who in America; Past President Morgantown Community Association and Chamber of Commerce; V. F. W.; Sigma XI; Episcopalian.

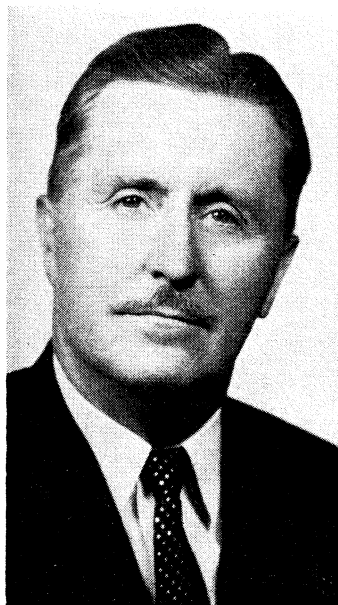

*Salary of Geologist: \$12,000 per year. Appointed by commission composed of the Governor, Treasurer, President of the State University, the Commissioner of Agriculture, and the Director of the West Virginia Agricultural Experiment Station; Geologist to serve at its will and pleasure. Commission serves without compensation.*

Commission has general charge of survey to ascertain quantities and locations of construction materials such as ores, clays, building stones; to classify soils, examine timber lands with reference to utilization, examine physical features with references to their bearing upon the development of the State; to prepare special geological and economic maps and to ascertain best methods of utilization of natural resources in prevention of waste.

**Administration**

|                                      |                          |            |
|--------------------------------------|--------------------------|------------|
| <i>Director and State Geologist:</i> | Paul H. Price            | Morgantown |
| <i>Assistant State Geologist:</i>    | Rietz C. Tucker          | Morgantown |
| <i>Economic Geologist:</i>           | Thomas Arkle, Jr.        | Morgantown |
| <i>Coal Geologist:</i>               | Ira Sanders Latimer, Jr. | Morgantown |
| <i>Petroleum Geologist:</i>          | Ping-fan Chen            | Morgantown |
| <i>Assistant Coal Geologist:</i>     | John A. Clendening       | Morgantown |
| <i>Assistant Geologist:</i>          | Van Ness D. Hough        | Morgantown |
| <i>Assistant Geologist:</i>          | William K. Overbey, Jr.  | Morgantown |
| <i>Archeologist:</i>                 | Edward V. McMichael      | Morgantown |
| <i>Geochemist:</i>                   | (Vacancy)                |            |
| <i>Spectroscopist:</i>               | Richard G. Hunter        | Morgantown |
| <i>Sedimentary Petrographer:</i>     | Wallace R. McCord        | Morgantown |
| <i>Cartographer-Draftsman:</i>       | Noel E. Bolyard          | Morgantown |

|   |              |
|---|--------------|
| <i>Core Driller:</i> John C. Price .....              | Morgantown   |
| <i>Laboratory Technician:</i> Charles E. Hozdic ..... | Morgantown   |
| <i>Laboratory Assistant:</i> Patricia Jo Murphy ..... | Morgantown   |
| <i>Secretary-Bookkeeper:</i> Mildred X. Murphy .....  | Morgantown   |
| <i>Division Secretary:</i> Virginia M. Fullmer .....  | Morgantown   |
| <i>Library Editor:</i> James C. Wilden .....          | Morgantown   |
| <i>Receptionist:</i> Anna D. Trowbridge .....         | Morgantown   |
| <i>Clerk:</i> Marie S. Falter .....                   | Morgantown   |
| <i>Custodian:</i> George Elliott .....                | Morgantown   |
| <i>Part Time Employees:</i>                           |              |
| <i>Cooperating Geologist:</i> John C. Ludlum .....    | Morgantown   |
| <i>Cooperating Geologist:</i> John M. Dennison .....  | Urbana, Ill. |
| <i>Cooperative Geologist:</i> Alan Donaldson .....    | Morgantown   |
| <i>Cooperative Geologist:</i> Arthur E. Burford ..... | Morgantown   |
| <i>Special Draftsman:</i> Charles Lotz .....          | Morgantown   |

### Cooperating With U. S. Geological Survey Ground Water Division

|  |            |
|--|------------|
| <i>District Geologist:</i> Gerald Meyer .....    | Morgantown |
| <i>Geologist:</i> Benton M. Wilmoth, Jr. ....    | Charleston |
| <i>Geologist:</i> Tully M. Robinson .....        | Morgantown |
| <i>Clerk-Secretary:</i> Anna D. Trowbridge ..... | Morgantown |

## STATE DEPARTMENT OF HEALTH

Fifth Floor, State Office Building No. 1

**NEWMAN H. DYER, M.D., M.P.H., Director**

### WEST VIRGINIA BOARD OF HEALTH



NEWMAN HOUGHTON DYER, (D), of Bartley, McDowell County, State Director of Health was born at Bolair, Webster County, August 17, 1894; son of Cyrus Newman and Sarah Ann (Dodrill) Dyer; educated in public schools, West Virginia Wesleyan College, West Virginia University, University of Maryland, and University of Michigan School of Public Health; married to Canary Lucile Hylton, July 23, 1917; four children—Elva, Ruby, Allen, and Dorothy; Methodist; Mason; member of I. O. O. F.; State Medical Association, Vice-President, Section of Public Health, Southern Medical Association 1950-51; Fellow, American Public Health Association; Fellow of American Medical Association; Kanawha County Medical Society; McDowell County Board of Education 1933-1950; medical director and plant physician, Pond Creek Poca-hontas Company, Bartley, 1926-1946; appointed State Health Commissioner September 1, 1946; appointed Director of Health, July 1, 1949; Commissioned Medical Director, Reserve Corps, United States Public Health Service, June 1950; Member, American Board of Preventive Medicine and Public Health, October 1950; Master of Public Health Degree, School of Public Health, University of Michigan, June, 1951; Member, Consulting Staff of Charleston Memorial Hospital, 1951; Member, Royal Society of Health of London.

The West Virginia Board of Health was created by the 1949 Legislature, and consists of nine members, who are appointed by the Governor, by and with the consent of the Senate. The members are appointed for a term of nine years, except the initial appointments. Three members of the board are physicians or surgeons holding the degree of doctor of medicine; one dentist; one osteopathic physician; one pharmacist; one hospital representative; and two representative citizens. Members of the board do not receive compensation for services, but are reimbursed for actual and necessary travel and other expenses incurred in the performance of their duties.

The State Board of Health assumes all the duties, rights, powers, and obligations and liabilities formerly assumed by the State department of health, the public health council, and the commissioner of health. The board appoints the State Director of Health, determines his salary, and the director serves at the will and pleasure of the board. The board has supervision and control of the business, physical administrative and medical affairs of the department of health, and has advisory medical supervision of all the state institutions. The board is charged with the responsibility of licensing hospitals and related institutions, and the construction of hospitals and health centers under Public Law 725. The board is authorized to make rules and regulations and to approve plans and appointments of qualified local health authorities; promulgate regulations under the public health laws to approve the plans of cooperation for the formation of combined local health departments; maintains division of vital statistics; promotes immunization and sanitation, supervises sewage disposal and public water supplies.

### Members

P. H. Higginbotham, M.D., *Chairman*, (Mercer) ..... Bluefield  
 term expires June 30, 1968 .....

Newman H. Dyer, M.D., M.P.H.; *Secretary*, (McDowell) ..... Charleston  
 Roy P. Eshenaur, D. O., (Mason); term expires June 30, 1971 ..... Pt. Pleasant  
 James A. Condry, D.D.S., (Randolph); term expires June 30, 1970 ..... Elkins  
 Phill A. McDaniel, (Raleigh); term expires June 30, 1969 ..... Beckley  
 William A. McClung, M.D., (Nicholas); term expires June 30, 1967 ..... Richwood  
 James E. Huson, (Wood); term expires June 30, 1966 ..... Parkersburg  
 D. A. MacGregor, M.D., (Ohio); term expires June 30, 1965 ..... Wheeling  
 Edgar B. Moore, R. Ph., (Harrison); term expires June 30, 1964 ..... Clarksburg  
 Mrs. R. E. Fisher, (Hardy); term expires June 30, 1963 ..... Moorefield

### STATE DIRECTOR OF HEALTH

N. H. Dyer, M.D., M.P.H., (McDowell) ..... 101 50th Street, S. E.

### GENERAL SERVICES

*Director*: Paul B. Shanks, (Monongalia) ..... P. O. Box 2451

PAUL B. SHANKS, (D), of Charleston, was born September 28, 1905, at Grantsville; son of James M. and Belle (Stevens) Shanks; education received in public schools, West Virginia University (A.B. Economics) and University of North Carolina (Master Public Health); married April 1, 1960, to Claudia Crownover; Methodist; Elks; Moose; member, American Public Health Association, Association of Business Management in Public Health; W. Va. Public Health Association and Phi Sigma Kappa; employed by State Health Department May, 1945, as Chief Accountant, appointed Administrative Assistant 1946, appointed Director of General Services November, 1961.



### Central Administration

|  |                                     |
|--|-------------------------------------|
| <i>Confidential Secretary:</i> Greta K. Pridemore,<br>(Kanawha)..... | 1842 Beechwood Dr., So. Charleston  |
| <i>Executive Secretary:</i> Ruby H. Shott, (Kanawha).....            | 207 15th Street, Dunbar             |
| <i>Sr. Accountant:</i> Joseph T. Thomas, (Kanawha).....              | 8910 Maryland Ave., Marmet          |
| <i>Personnel Clerk:</i> Phyllis S. Isaac, (Kanawha).....             | 705 Ellette Drive                   |
| <i>Principal Clerk:</i> Elaine W. Stanley, (Kanawha).....            | East Bank                           |
| <i>Sr. Clerks:</i>   |                                     |
| Minnie Board, (Kanawha).....   | 2301 E. Washington Street           |
| Mary A. Crouch, (Kanawha).....                                       | Hurricane                           |
| Margaret O'Malley, (Kanawha).....                                    | Pratt                               |
| Carolyn Spencer, (Kanawha).....                                      | 413 Baird Drive                     |
| <i>Sr. Stenographer:</i> Naomi Johnson, (Fayette).....               | 1604 Piedmont Road                  |
| <i>Jr. Stenographer:</i> Helen Ryan, (Kanawha).....                  | Rt. 1, Elkview                      |
| <i>Janitors:</i>   |                                     |
| William Priestly, (Kanawha).....                                     | 4521 Kanawha Ave., So. Charleston   |
| Leotis McNeely, (Kanawha).....                                       | R.F.D. 6                            |
| Walter Tittle, (Kanawha).....  | 505 Church Street                   |
| <i>Truck Driver:</i> Raymond Scott, (Logan).....                     | 1916 Washington Street, E.          |
| <i>Maintenance Men:</i>  |                                     |
| C. Clifford Cobbs, (Kanawha).....                                    | Rt. 7, Box 471, So. Charleston      |
| Herman E. Cobbs, (Kanawha).....                                      | Rt. 7, Box 471, So. Charleston      |
| E. N. LaRue, (Kanawha).....  | 107½ MacCorkle Ave., So. Charleston |

### Vital Statistics Division

|   |                                    |
|---|------------------------------------|
| <i>Secretary:</i> Dolores Summers, (Kanawha).....                     | 337-D 2nd Ave., So. Charleston     |
| <i>Sr. Clerks:</i>  |                                    |
| Merle Davis, (Kanawha).....   | 8110½ Maryland Ave., Marmet        |
| Lenna Dyer, (Kanawha).....  | Marmet                             |
| Vivian Foster, (Kanawha).....   | 2373 Savory Drive                  |
| Georgia Fry, (Kanawha).....   | 1411-B Jackson Street              |
| Crystal McCroskey, (Kanawha).....                                     | 905 Grove Avenue                   |
| Allie Faye Owen, (Kanawha).....                                       | 2 Sidney Avenue                    |
| Bertie Thomas, (Kanawha).....   | Belle                              |
| Georjean Skiles, (Kanawha).....                                       | 3537 Coal Fork Drive               |
| <i>Intermediate Clerks:</i>   |                                    |
| Juanita Layton, (Kanawha).....  | 19-C Pinehurst Drive               |
| Claudette Bonham, (Kanawha).....                                      | 315 W. 15th St., Belle             |
| <i>Sr. Tab. Machine Operator:</i> Ruth J. Nicely,<br>(Kanawha).....   | 602 MacCorkle Ave., So. Charleston |
| <i>Jr. Tab. Machine Operator:</i> Jacqueline Whitlock, (Kanawha)..... | Box 93, Cinco                      |
| <i>Card Punch Operators:</i>  |                                    |
| Judy Gott, (Kanawha).....   | 424 Elizabeth Street, Apt. 1       |
| Janet Buffington, (Boone).....  | Racine                             |
| <i>Typists:</i>   |                                    |
| Faye Richard, (Kanawha).....  | Ward                               |
| Claire Derby, (Kanawha).....  | 2065 Benedict Circle               |
| Susan Sigmon, (Kanawha).....  | 812 Beech Avenue                   |
| <i>Photostate Machine Operator:</i> Elizabeth Ashley, (Kanawha).....  | 106 Arlington Ave.                 |

## ENVIRONMENTAL HEALTH SERVICES

### Barbers and Beauticians Division

|  |                                 |
|--|---------------------------------|
| <i>Director:</i> E. L. Peters, (Monongalia).....         | 1620 McClung Street             |
| <i>Executive Secretary:</i> Thelma Moore, (Kanawha)..... | 922 West Second Street          |
| <i>Jr. Stenographer:</i> Brenda Kinzer, (Kanawha).....   | 151½ Tenth Ave., So. Charleston |



*Inspectors:*

Walter Anderson, (Braxton)..... Gassaway  
 Lynn Hoey, (Cabell)..... 1515 Washington Blvd., Huntington  
 Owen Meadows, (Summers)..... Hinton

**Industrial Hygiene Bureau**

*Associate Director:* Harvey J. Roberts, (Harrison)..... 411-A C Street, St. Albans  
*Assistant Industrial Hygienist:* James Morrison, (Harrison)..... 1701 McClung Street  
*Radiological Health Consultant:*  
 James Ellison, (Kanawha)..... 4914 Kentucky St., So. Charleston  
*Secretary:* Doris A. Gray, (Kanawha)..... 2340 DuPont Ave., Belle

**Sanitary Engineering Division**

*Director:* J. H. Millar, (Ohio)..... 1517 Huron Terrace  
*Chief, Engineering Section:* Glen Fortney, (Mineral)..... 5229 Staunton Avenue, S. E.  
*Chief Sanitation Section:* O. Raymond Lyons, (Kanawha)..... 2513 Washington Ave.  
*Principal Sanitarians:*  
 J. B. Baker, (Harrison)..... 549 Hall Street, Bridgeport  
 Roy Rader, (Logan)..... Stollings  
 Richard Moats, (Tyler)..... 606 Churchill Drive  
 Edwin DeBarr, (Mason)..... 430 McDonald Street, So. Charleston  
*Sanitarian:* J. Russell Bensenhaver, (Cabell)..... 221 Bird Court, So. Charleston  
*Sanitary Chemist:* James Rosencrance, (Kanawha)..... 1591 Jackson Street  
*Secretary:* Carolyn Ann Walker, (Kanawha)..... 309 Rockwood Avenue, Diamond  
*Jr. Stenographer:* Peggy Sue Deavers, (Kanawha)..... Chelyan

**PREVENTIVE MEDICAL SERVICES****Accident Prevention**

*Acting Director:* Eugene J. Powell, (Harrison)..... 11 Estill Drive  
*Public Health Advisor:* Dennis Webb, (Kanawha)..... 1216 Ashwood Road

**Cancer Control Division**

*Administrative Division Assistant:*  
 Anne Rouse, (Kanawha)..... 2312 Washington Street, E.  
*Principal Clerk:* Lucille Bachman, (Kanawha)..... 3104 Virginia Avenue  
*Principal Clerk—Cancer Registry:* Frances Shaver, (Kanawha)..... East Bank

**Dental Health Division**

*Director:* Gerald R. Guine, D.D.S., (Marshall)..... 700 Mayflower Drive  
*P. H. Dentists II:*  
 Earle S. Slaughenhaupt, D.D.S., (Monongalia)..... 825 Augusta Ave., Morgantown  
 Frank J. Moore, D.D.S., (Kanawha)..... 1700 Quarrier St.  
*Dental Hygienist I:* Thyra Louise Olson, (Kanawha)..... 1588-D Lee St.  
*Secretary:* Lorain Thomas, (Kanawha)..... 2310 Washington St., East

**Disease Control Division**

*Director:* L. A. Dickerson, M. D., (Kanawha)..... 656 Forest Circle, So. Charleston  
*Secretary:* H. Carol Black, (Kanawha)..... Elkview  
*Sr. Stenographers:*  
 Christine Hyden, (Fayette)..... 8 California Apts.  
 Doris Zorio, (Kanawha)..... 420 Porter's Road

**Health Mobilization**

*Program Consultant:*  
 Paul D. Kates, (USPHS), (Kanawha)..... 823 Fifth Ave., St. Albans

### Hospitals and Medical Facilities Bureau

*Chief, Hospital Licensing and Construction Program:*

Paul D. Bibb, (Kanawha) ..... 13 Riverside Drive, So. Charleston

*Sr. Hospital Field Representatives:*

Louis R. Armstrong, (Calhoun) ..... 1304 Hinton Terrace

Kathryn Watters, (Kanawha) ..... 1250 Farnsworth Drive

*Construction Engineer:*

Wallace Henderson, (Kanawha) ..... 1222½ Myers Ave., Dunbar

*Architect Consultant:* William J. Kreps, (Kanawha) ..... 2503 Woodland Avenue

*Secretary:* (Vacancy)

*Sr. Stenographer:* Helen Ingram, (Kanawha) ..... 806 Main St.

### State Hygienic Laboratory

*Acting Director:* J. Roy Monroe, (Kanawha) ..... 316 Rosemont Ave., So. Charleston

*Principal Bacteriologists:*

Guido Iannarelli, (Kanawha) ..... 2806 Piedmont Rd.  
(1) (Vacancy)

*Sr. Bacteriologists-Serologists:*

Calvin Beckelheimer, (Kanawha) ..... 108 Green Meadow Road

Donald R. Piper, (Kanawha) ..... 330 3rd Avenue, So. Charleston  
(1) (Vacancy)

*Jr. Bacteriologists-Serologists:*

John Fischer, (Kanawha) ..... 820 Chestnut Street, So. Charleston

Helen Kirwin, (Kanawha) ..... 929 Sunset Dr., St. Albans

Betty Jo Johnston, (Kanawha) ..... 1410 Oakmont Rd.

Elizabeth Kay Knight, (Kanawha) ..... 1802-B Crescent Rd.

*Chemist:* Margaret Eisenhut, (Kanawha) ..... Route 4, Box 313

*Technical Laboratory Assistants II:*

James F. Hornbeck, (Kanawha) ..... 309 28th St., S. E.

Virginia Heaster, (Kanawha) ..... 240 Kenna Drive, So. Charleston

Robert Horton, (Kanawha) ..... P. O. Box 8124, Charleston

Rose Neuhart, (Kanawha) ..... 226 Third Avenue, So. Charleston

Walter Stimmel, (Kanawha) ..... YMCA

*Technical Laboratory Assistants I:*

Lois Rogers, (Kanawha) ..... 1024 Village Drive, So. Charleston

Harriet Trimble, (Kanawha) ..... Box 302, St. Albans

Kyle C. Simmons, (Kanawha) ..... 1622 Virginia Street, E.

Mildred Brady, (Kanawha) ..... 1213 First Avenue

Helyn Wilson, (Kanawha) ..... 1017 Stadium Place

Dixie B. McDowell, (Kanawha) ..... 207 Withrow Drive, Apt. 23

Rachel Ann Hopkins, (Kanawha) ..... 507 Roane Street

*Chief Clerk:* Emily W. Lamb, (Kanawha) ..... 3810 Noyes Avenue, S. E.

*Principal Clerks:*

Mammie B. Watson, (Kanawha) ..... 1604 McClung Street

Ferne McLaughlin, (Kanawha) ..... 60 Lakeshore Drive

Athelyn Kingery, (Kanawha) ..... 208 Winfield Rd., St. Albans

*Senior Clerks:*

Florence Huff, (Putnam) ..... Hurricane

Lois G. Withrow, (Kanawha) ..... Box 126-A Woodland Drive, Nitro

Eleanor P. Watson, (Kanawha) ..... 730 Amity Drive

*Jr. Clerk:* Naomi Toler, (Kanawha) ..... Mammouth

*Typist:* Marie Campbell, (Kanawha) ..... 2518 Monroe Ave., So. Charleston

*Laboratory Helpers:*

Patricia McClung, (Kanawha) ..... 613-D Maryland Avenue

Jackie A. Mooney, (Kanawha) ..... 1078 Oakhurst Drive

Priscilla Hewlett, (Kanawha) ..... 222 10th Ave., So. Charleston

*Maintenance Men:*

Al Warner, Jr., (Kanawha) ..... 211 Washington St., E.  
 Robert Crowder, (Kanawha) ..... 1408 Stuart Street

*Janitors:*

James Burgess, (Kanawha) ..... 902 Carte Street  
 Fred M. Carper, (Kanawha) ..... 1205 Dudley Road

**Maternal and Child Health Division**

*Director:* Emma Jane Freeman, M. D., (Upshur) ..... 108 Elizabeth Street  
*Assistant Director:* William S. Herold, M. D.,  
 (Fayette) ..... 2925 Kanawha Turnpike, So. Charleston

*Clinical Psychologist:* Jerome V. Pinney, (Kanawha) ..... 1591-B Piedmont Road

*Pediatric Consultant:* Jack Basman, M. D., (Kanawha) ..... 608 Peterson Dr.

*Obstetrical Consultant:* F. H. Dobbs, M. D., (Kanawha) ..... 1507 Bedford Road

*Consultant Nurse:* (Vacancy)

*Medical Social Worker, (MCH):* Ann Garrity, (Kanawha) ... 105 Bradford St., Apt. 1

*Public Health Nurse I:* Dorothy Collier, (Kanawha) ... 703 Carroll Street, St. Albans

*Consultant Nurse, (MCH):* Anna Mae Leeson, (Clay) ..... Clay

*Chief Clerk:* Margaret Waggener, (Putnam) ..... 2413 E. Washington Street

*Senior Clerk:* Elizabeth Parsons, (Kanawha) ..... 415 Westmoreland Dr., Dunbar

*Principal Clerk:* Lillie Mae Kelley, (Kanawha) ..... 1526 E. Washington Street

*Secretaries:*

Jane Davis, (Kanawha) ..... 2209 E. Washington Street

Mary E. Sowards, (Kanawha) ..... 20 Beech View Drive, St. Albans

*Sr. Stenographers:*

Edith Ransberger, (Kanawha) ..... 4607 W. Washington Street

Sharon Kay Shaffer, (Kanawha) ..... Elkview

**Nutrition Bureau**

*Director:* Marian B. Cornell, (Monongalia) ..... 1704 Quarrier Street

*District Nutritionists:*

Virginia M. Wilson, (Ritchie) ..... 1211 W. Va. Avenue, Parkersburg

Margaret Ferguson, (Kanawha) ..... 1609 Quarrier Street

*Secretary:* Joyce Sullivan, (Kanawha) ..... Cabin Creek

**Public Health Education Bureau**

*Acting Director:* Harold T. Colley, (Kanawha) ..... 532 Elizabeth Street

*P. H. Educator II:* William Houchins, (Mercer) ..... Rt. 4, Box 46, Bluefield

*Principal Clerk:* Nima K. Evans, (Kanawha) ..... 828 Glendale Ave., So. Charleston

*Secretary:* Anna V. Beasley, (Kanawha) ..... 4530 Victoria Rd.

**Public Health Nursing**

*Director:* Oleta Riffe, (Logan) ..... Stollings

*Consultant Nurses:*

Mary Coyer, R. N., (Kanawha) ..... Box 5015, Capitol Station, Charleston

Helen Saxby, (USPHS), (Kanawha) ..... 4012 Venable Ave., S. E.

*State Supervisors:*

Evelyn Hasenbuhler, (Morgan) ..... Berkeley Springs

Mary C. Schell, (Pleasants) ..... 310-9½ Street, Parkersburg

Bernadine Dodrill, (Morgan) ..... 401 Main Street, Webster Springs

*Secretary:* Ruby Ramsey, (Kanawha) ..... Big Chimney

**Tuberculosis Control Division**

*P-T Director-Radiologist:* James Walker, M. D., (Kanawha) 1323 Quarrier Street

*Adm. Asst. to Director:* Katherine L. Brown, (Kanawha) 19 Bradford, Apt. No. 205

*Photofluorographic Operators:* Robert Cochran, (Kanawha) ..... 427 C St., St. Albans

Joseph McNeel, (Greenbrier) ..... 5212 Staunton Avenue, S. E.

Charles Perdue, (Kanawha) ..... Rand

**Principal Clerks:**

Bertha Bolt, (Summers)..... 1516-A Lee Street  
 Margie Tackett, (Kanawha)..... Rand  
 Jessie Swan, (Kanawha)..... 401 Duffy Street

**Sr. Clerks:**

Bettie English, (Kanawha)..... 1007 Oakhurst Dr.  
 Della Tamplin, (Boone)..... Racine

**Sr. Stenographer:** Carol Jo Brown, (Kanawha)..... 5023 Washington Avenue, S. E.

**Public Health Nurses:**

Betty Burchinal, (Monongalia)..... Morgantown  
 Jane Burke, (Fayette)..... Sunny Point Ave., Oak Hill

**Venereal Disease Control Bureau**

**Program Director:** Arthur H. Shultz, (USPHS), (Ohio)..... Wheeling

**Public Health Advisor:** (Vacancy)

**P. H. V. D. Visitors II:**

Robert L. Harrah, (Kanawha)..... 1654½ McClung Street  
 Ray Garrett, Jr., (Marion)..... 701 Benoni Ave., Fairmont  
 Clair Boso, (Greenbrier)..... Lewisburg

**Secretaries:**

Aletha Bailey, (Putnam)..... Box 9648, Scott Depot  
 Irene Sloan, (Kanawha)..... 1606 Franklin Avenue

**THE MEDICAL LICENSING BOARD OF WEST VIRGINIA**

Created under Chapter 30, Acts 1949; consists of State Director of Health, *ex officio*, and ten members appointed by the Governor with the advice and consent of the Senate; six of which shall be doctors of medicine, two shall be chiropodists, and two shall be chiropractors; to serve terms of five years with the exception of the original appointments; members shall receive ten dollars per diem while in session and actual expenses incurred in performance of duties; authorized to examine applicants and issue certificates of licensure to those qualified to practice as doctors of medicine, chiropractors and chiropodists and to revoke such certificates for cause; elects own chairman; State Director of Health shall act as secretary; chiropody and chiropractic members shall vote only in matters pertaining to their respective profession; replaced Public Health Council and Chiropractic Board of Examiners in matters pertaining to licensure.

**Members**

Frank J. Holroyd, M.D., *Chairman*, (Mercer);  
 term expires June 30, 1967..... Princeton  
 George F. Evans, M.D., (Harrison); term expires June 30, 1966..... Clarksburg  
 Robert R. Maury, D.S.C., (Ohio); term expires June 30, 1966..... Wheeling  
 Newman H. Dyer, M.D., M.P.H., *Secretary, ex officio*..... Charleston  
 F. W. Remick, D.C., (Ohio); term expires June 30, 1965..... Wheeling  
 Delmas Edward Greenelch, M.D., (Ohio);  
 term expires June 30, 1965..... Wheeling  
 William P. Bittinger, M.D., (Fayette); term expires June 30, 1964..... Summerlee  
 Doff D. Daniel, M.D., (Raleigh); term expires June 30, 1964..... Beckley  
 E. H. Starcher, M.D., (Logan); term expires June 30, 1963..... Logan  
 R. E. Tripp, D.C., (Marion); term expires June 30, 1963..... Fairmont  
 H. Darrell Darby, D.S.C., (Cabell); term expires June 30, 1967..... Huntington  
**Secretary-Cashier:** Virginia H. Shughrou, (Greenbrier)..... 4905 Noyes Ave., S. E.  
**Senior Stenographer:** Margaret S. Ralston,  
 (Kanawha)..... 430 Twentieth Street, Dunbar

## DEPARTMENT OF ARCHIVES AND HISTORY

JAMES LLOYD HUPP, Historian and Archivist

Fourth Floor, East Wing, Capitol

JAMES LLOYD HUPP, (D), of Buckhannon, Upshur County, was born January 5, 1891, in Hemlock, Ohio, son of James Linley and Linnie (Powell) Hupp; educator; B.S. Ohio University 1916; A.M. Columbia 1919; Ph. D. Ohio State University 1931; married Luella E. Sherwood, June 8, 1918; three children: Virginia Hupp Speer, James Sherwood Hupp and Robert William Hupp; teacher, administrator in elementary and secondary schools 1909-1923; instructor in social science and mathematics Newark High School, 1923-1929; instructor in education, Capitol University, 1929-1931; professor of education and acting head of department, Otterbein College, 1931-1932; State supervisor of adult education, Ohio State Department of Education, 1933-1939; professor of education, West Virginia Wesleyan College, 1942-1961; dean of students, 1943-1954; West Virginia Society Sons of the Revolution (past President) West Virginia historical society (past president); Phi Delta Kappa; Pi Epsilon Theta; Rotary Club; Mason, Knight Templar; Teaching of State History in Schools in the United States; Items found on report forms in use in schools in the United States, 1929; Administrative problems in the field of history, 1932; William Torrey Harris—teacher, administrator, philosopher and writer, 1933; The Ohio Survey of the social sciences, 1934; Eliminating Discrimination, 1950; James Rumsey's Memorial in London, 1957.



*Salary of Historian and Archivist: \$7,000 per year. Appointed by Governor. Term: Four years.*

The Department of Archives and History maintains an Archives Department for the collection of valuable documents relating to the history of the State, the public records and official reports of the State; a Historical Department for the collection of works of history, biography, and kindred subjects relating to the State together with the works of West Virginia authors and such others as will properly compose the bibliography of the State; and a Museum illustrative of the history and science of the State; and the social conditions and life of its people, past and present.

## Administration

*State Historian and Archivist:* James Lloyd Hupp,  
(Upshur); term expires September 30, 1965..... 57 Meade Street, Buckhannon

*Secretary:* Edie Ann Fout, (Kanawha)..... 333 Hawthorne Drive

*Librarian:* Hattie T. Ashworth, (Kanawha)..... 1602 Loudon Hghts. Road

*Assistant Librarian:* Elizabeth G. Bowen, Charleston,  
(Kanawha)..... 2212 Washington Street, E.

*Museum:*

Mary Martha Jenkins, (Fayette)..... Montgomery

Mrs. Vienna T. Counts, (Kanawha)..... 1527 Washington Street, E.

## INSURANCE COMMISSIONER OF WEST VIRGINIA

**HARLAN JUSTICE, Commissioner**

**Sixth Floor, State Office Building No. 1**



HARLAN JUSTICE, (D), of Huntington, was born in Logan, son of Scott and Mary (Garrett) Justice; Presbyterian; married to Emmeline S. Payne, July 21, 1926; two children, James H. and Mrs. John Norvell III; education received in public schools, Marshall University and West Virginia University; member: K. A. Fraternity; former Deputy Insurance Commissioner; former Chief Clerk, State Auditors Office; appointed Insurance Commissioner on September 4, 1962.

*Salary of Commissioner: \$9,000 per year. Appointed by Governor, by and with advice and consent of Senate. Term: Six years.*

Insurance Commissioner of West Virginia established by Act of the Legislature of 1947. It is the duty of the Commissioner to see that the business of insurance is properly conducted under the laws of this State, to examine insurance companies licensed to do business in West Virginia in order to determine their financial condition, and to supervise the activities of the Fire Marshall's Department.

### Administration

*Insurance Commissioner:* Harlan Justice, (Cabell);  
term expires June 30, 1965 ..... 300 36th St., S. E.

*Assistant Commissioner:* Cabell S. Davis, (Kanawha) ..... 5 Abney Circle

*Special Deputy Commissioner:* D. B. Smith, (Roane) ..... Spencer

*Deputy Commissioners:*

Frank R. Montgomery, (Cabell) ..... 104 Veasy Street

Howard M. Gandee, (Kanawha) ..... 418 Blake Road

Arthur H. Reynolds, (Tyler) ..... Sistersville

*Supervisor, License Examinations:* Clyde H. Fleming,  
(Wood) ..... 1011 Market Street, Parkersburg

*Chief Examiner:* E. B. Wade, (Kanawha) ..... 2620 Monroe Avenue, St. Albans

**Examiners:**

Ben Sommerville, (Mason).....Pt. Pleasant  
 Nicholas J. Ciccarello, (Kanawha).....5010 Venable Avenue, S. E.  
 George R. Cochran, (Wood).....151 Kenna Drive, So. Charleston  
 Charles Dandy, (Kanawha).....61-A MacCorkle Ave., S. W.  
 Michael J. Davoli, (Harrison).....Clarksburg  
 J. W. Neville.....Washington, D. C.

**Accountant:** John E. Unrue, Jr., (Kanawha).....1280 Highland Drive, St. Albans

**Chief Clerk:** Janet Marie Hill, (Putnam).....1222 Main Ave., Nitro

**Statistician:** Pattie Morford, (Kanawha).....107 Park Drive

**Secretaries:**

Lettie Booth, (Mercer).....19 Stephenson Court  
 Adith Dillmore, (Kanawha).....301 Kanawha Terrace, St. Albans  
 Oakley M. Wickline, (Kanawha).....1806 Wehrle Court  
 Elsie Cochran, (Kanawha).....303 Ruffner Avenue  
 Jacqueline L. Wolford, (Kanawha).....2103 Lippert Street  
 Jean Ann Thomas, (Kanawha).....Sissonville  
 Ruth Ferguson, (Kanawha).....378 Campbell Creek

**Senior Typist:** Ann Landrum, (Kanawha).....402 Furman Avenue

**FIRE MARSHAL'S DEPARTMENT**

B. E. WRIGHT, (D), was appointed State Fire Marshal by Governor W. W. Barron, January 16, 1961. B. E. Wright of Elkins, was born February 2, 1908, attended public schools in Mercer County; graduate of National Academy, Washington, D. C.; Institute of Applied Science, Chicago, Illinois; Harvard Legal Medicine, Boston, Massachusetts; served 24 years with West Virginia State Police, held all ranks and retired as Major Inspector; Mason, Shriner; commercial pilot; married Helen Gordon; two daughters—Lynda and Bette Sue.

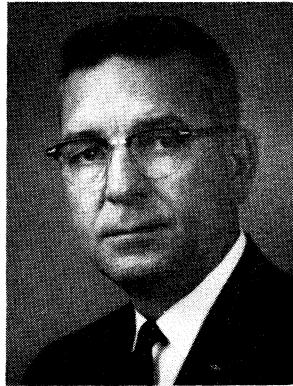

**Fire Marshal:** B. E. Wright, (Randolph).....2512 Kanawha Boulevard, East

**Deputy Fire Marshal:** C. A. Raper, (Wayne).....1018 Quarrier Street

**Assistants:**

C. L. Walker, (Raleigh).....Beckley

Lewis E. Myles, (Mercer).....Bluefield

Harry C. Morrison, Jr., (Kanawha).....1620 Quarrier Street

Wayne C. Williams, (Logan).....Logan

C. R. Cobb, (Mason).....1408 Riverview Drive, Belle

John M. Thompson, (Fayette).....1552 Lee Street

Ben F. Seitz, (Randolph).....Elkins

William S. Gentry, (Kanawha).....1605 Piedmont Road

Frank N. Clark.....1706 Virginia Street, East

M. M. Arthur, (Webster).....1018 Quarrier Street

E. L. Roush, (Wood).....Parkersburg

**Secretaries:**

Catherine Blankenship, (Cabell).....1706-A Darst Street

Joy J. Stevens, (Kanawha).....Dunbar

Ruth Ann Williams, (Kanawha).....105 East Central, Belle

Martha L. Jones, (Kanawha).....1615 Frame St.

**Janitor:** L. C. Wesley, (Kanawha).....612 Davis Court

**STATE BOARD OF INSURANCE OF WEST VIRGINIA**

Created under Chapter 96, Acts 1957; composed of three members appointed by the Governor, with the advice and consent of the Senate; four-year term; \$25.00 per diem plus actual expenses; Insurance Commissioner to serve as secretary of the Board without vote. The Board is to select one of its members as Chairman and shall meet in the office of the Insurance Commissioner upon call of the Chairman. Powers and duties of the Board include: General supervision and control over the insurance of all state property, activities and responsibilities, including the acquisition and cancellation thereof; determination of amount and kind of coverage, included but not limited to deductible forms of insurance coverage; inspections or examinations relating thereto, reinsurance, and any and all matters, factors and considerations entering into negotiations for advantageous rates on and coverage of all such state property, activities and responsibilities.

**Members**

James C. Cartwright, (Lincoln); term expires June 6, 1966 .....Hamlin  
 James M. Altman, (Kanawha); term expires June 6, 1964 .....Charleston  
 Edward S. Bippus, Jr., (Ohio); term expires June 6, 1963 .....Wheeling  
 Secretary: Joy Ann Hughes, (Kanawha) ..... East Bank  
 Harlan Justice, Insurance Commissioner, Secretary, *ex officio* ..... Charleston

**DEPARTMENT OF LABOR****LAWRENCE BARKER, Commissioner****643 State Office Building No. 1**

LAWRENCE BARKER, (D), of Dunbar, Kanawha County, was born July 14, 1912 in Columbia, Maury County, Tennessee; attended the Columbia public schools, Columbia Military Academy, Alabama Military Institute, and in 1932 attended the University of Detroit, married Oeda Coleman of Dunbar on August 18, 1934; two sons, Larry (Lonna Faye) who is completing his eighth year in the United States Navy and Allen, a student at West Virginia University; member of the First Evangelical United Brethren Church; charter member of Local Union 1890, having served as President, Business Manager and Financial Secretary until its merger with Local Union 466 in 1960; served four year term as Mayor of Dunbar; appointed Labor Commissioner May 15, 1961 for term ending March 31, 1965.



*Commissioner's salary: \$8,000 per year. Appointed by Governor, by and with advice and consent of the Senate. Term: Four years.*

The Labor Department is the enforcing agency of all labor laws except those pertaining to mines and mining. The Department inspects all places of employment, except mines, with reference to the safety, health and general welfare of the workers; tests all steam boilers and issues annual certificates for their operation, tests and inspects all weighing and measuring devices, including mine and cattle scales; passes upon all age certificates and work permits issued minors by school authorities; enforces the observance of all safety rules and regulations; and collects and compiles industrial statistics concerning wages, hours, etc.



WENDELL HAMILTON HOLT, (D), of Nicholas County, was born February 6, 1902; son of James Charles and Posey Jane (Hamilton) Holt; attended public schools of Nicholas County; married Anita Lee Esther Gambill on September 27, 1954; three children: Charles Frederick, Albert Jack and Carol Louisa Rene; Presbyterian; elected to the House of Delegates in 1942; served as secretary-treasurer Cherry River Amusement Company 1923-1962; served as secretary-treasurer Allied Exhibitors Association of West Virginia in 1935-1947; elected President Allied Exhibitors Association of West Virginia in 1947-1948; elected President Greater Richwood Federation in 1940-41; elected President Richwood Chamber of Commerce 1948-1949; elected to State Democratic Executive Committee in 1956 and 1960; elected Vice-Chairman of the Democratic Executive Committee in 1940; member, Masons, K. Y. C. H.; Moose, Elk and Shriner; appointed Chairman of the Democratic Platform Committee in February 1960; appointed Administrative Assistant to the Commissioner of Labor in 1961.

**Administration**

- Commissioner of Labor:* Lawrence Barker, Dunbar, (Kanawha) term expires March 31, 1965..... 332 23rd Street  
*Administrative Assistant:* Wendell H. Holt, (Nicholas)..... Richwood  
*Industrial Safety Consultant:* Curtis Yago, (Kanawha)..... 1304 Grosscup  
*Secretary:* Elva M. Ross, (Kanawha)..... Dunbar  
*Statistician:* Walter L. Snyder, (Monongalia)..... Morgantown
- Principal Clerks:*
- Virginia M. Jones, (Kanawha)..... 529 Campbell Creek Drive
  - Estelle K. Rice, (Kanawha)..... 1415 W. Va. Avenue
  - Lillian P. Shawver, (Kanawha)..... 318 Jefferson Street
  - Annestine Gilmer, (Kanawha)..... 2940 Piedmont Road
  - Delores Baxter, (Putnam)..... Winfield
  - Juanita Davis Reed, (Kanawha)..... Belle
- Janitress:* Marietta Hoosier, (Kanawha)..... Institute

**Inspectors**

- Safety Division Inspectors:*
- Stanley Glass, Chief, (Kanawha)..... South Charleston
  - Angelo M. Capozzi, Chief, (Harrison)..... Hepzibah
  - D. C. Rayburn, (Mason)..... Point Pleasant
  - John Oliver, (Brooke)..... Wellsburg
  - Gilbert Osborne, (Monongalia)..... Booth
  - James F. Pauley, (Fayette)..... Ansted
  - L. A. Veazey, (Kanawha)..... Charleston
  - Ramez J. Joishie, (Webster)..... Webster Springs
  - Noah Myers, (Wayne)..... Huntington
  - Kermit Haines, (Hampshire)..... Romney
  - James Arthur Gibson, (Wyoming)..... Jessie

*State Boiler Inspectors:*

|  |                  |
|--|------------------|
| L. W. Eubank, Chief, Williamson, (Mingo) | South Charleston |
| Albert H. Forbes, (Greenbrier)           | Charmco          |
| Joseph S. Keatley, (Fayette)             | Oak Hill         |

*State Wide Inspector Minimum Wages-Hours**for Construction of Public Improvements:*

|                               |          |
|-------------------------------|----------|
| Woodrow N. Vankirk, (Braxton) | Gassaway |
| William J. Burns, (Marion)    | Fairmont |

*Bedding Division:*

|  |            |
|--|------------|
| <i>Principal Clerk:</i> Bess M. Groah, (Kanawha) | Charleston |
| <i>Inspector:</i> C. H. Lawson, (Nicholas)       | Richwood   |

*Weights and Measures Inspectors:*

|   |               |
|---|---------------|
| Frank J. Thomas, Chief, (Kanawha)       | Charleston    |
| Robert B. Coughenour, Chief, (Marshall) | Moundsville   |
| Walter L. Harvey, (Brooks)              | Wellsburg     |
| C. R. Young, (Marshall)                 | Moundsville   |
| Vallie E. Toney, (Mason)                | Pt. Pleasant  |
| Matt Johnson, (Cabell)                  | Huntington    |
| Jack Webb, (Mingo)                      | Delbarton     |
| Bernard Shelley, (McDowell)             | War           |
| Homer L. Hamm, (Randolph)               | Monterville   |
| John C. Spinks, (Nicholas)              | Craigsville   |
| Frank Lopez, (Harrison)                 | Clarksburg    |
| Haskell Schilansky, (Tucker)            | Parsons       |
| C. W. Hendershott, (Preston)            | Arthurdale    |
| Perry Hupp, (Wood)                      | Vienna        |
| Gilbert Caldwell, (Berkeley)            | Martinsburg   |
| Paul Dunkle, (Pendleton)                | Deer Run      |
| Richard S. Quick, (Greenbrier)          | East Rainelle |
| Carson Hobbs, (Logan)                   | Chapmanville  |
| Paul E. Burdette, (Kanawha)             | Charleston    |
| Louis Dewey Burdette, (Kanawha)         | Charleston    |
| R. D. Williams, (Raleigh)               | Prosperity    |
| Carl W. Freeland, (Tyler)               | Middlebourne  |
| Joe Straface, (Monongalia)              | Star City     |
| John S. Finley, (Fayette)               | Danese        |

*State Wide Heavy Scale Truck Inspectors:*

|                             |        |
|-----------------------------|--------|
| Olen H. Morrison, (Fayette) | Danese |
|-----------------------------|--------|

**WEST VIRGINIA LIBRARY COMMISSION****DORA RUTH PARKS, Executive Secretary****2004 Quarrier Street, Charleston**

*The Executive Secretary is appointed by the West Virginia Library Commission and serves at the will of the Commission.*

Created in 1929, the West Virginia Library Commission is non-partisan and is composed of five members, two of whom must be women; appointed by the Governor, with consent of the Senate; length of term, four years, vacancy filled by appointment by the Governor for the unexpired term. Members serve without compensation. The Commission is authorized to give counsel and advice to state-institutional, free and public libraries, as to best means of establishment and administration; to send any of its members or staff to aid in organizing such libraries or assist in the improvement of those already established; to purchase suitable books for traveling libraries and distribute them as needed to those persons and places in the state without adequate public library service; and to establish, maintain and operate regional libraries.

DORA RUTH PARKS, (Ind.), was born November 12, 1906, in Seven Springs, North Carolina; Methodist; graduated from North Carolina College for Women, Greensboro, North Carolina (U.N.C.) with A.B. degree in Library Science 1929. Attended library institutes University of Chicago during summers 1938, 1939, 1942, 1944. Served as member of executive board, North Carolina Library Association 1942-45; member of American Library Association and West Virginia Library Association; member executive board, WVLA; employed as Assistant Librarian, R. J. Reynolds H. S., Winston Salem, N. C. 1929-32; Bookmobile Librarian, Greensboro, (N.C.) Public Library 1932-33; Branch Librarian, Osterhout Free Library, Wilkes Barre, Pa. 1933-40; WPA Supervisor, Western N. C. Library Project 1940-41; Regional Librarian, Nantahala Regional Library, Murphy, N. C. 1941-45. Appointed Executive Secretary of the West Virginia Library Commission, February 16, 1945.



### Members

Earl E. Rich, *Chairman*, McDowell County; term expires June 30, 1963 ..... Welch  
 Orton R. Karickhoff, Roane County; term expires June 30, 1965 ..... Spencer  
 Miss Mary Ella MacDonald, Berkeley Co.; term expires June 30, 1965 . . . Martinsburg  
 Mrs. John A. Jones, Hancock County; term expires June 30, 1964 ..... Weirton  
 Perry E. O'Brien, Jackson County; term expires June 30, 1964 ..... Ripley

### Administration

*Executive Secretary*: Dora Ruth Parks, (Kanawha) ..... 410 39th Street, S. E.  
*Secretary*: Louise C. Young, (Kanawha) ..... Rt. 7, Box 519, So. Charleston  
*Consultants*:

Cecil A. Reid, Jr., (Kanawha) ..... 1551 Virginia Street, E.  
 Mary Berry, (Kanawha) ..... 208 Greenbrier Street  
 Donna Harlan, (Kanawha) ..... 1505 Quarrier Street  
 (Vacancy)

*Headquarters Librarian*: Leighton E. McNulty, (Kanawha) .1715 Virginia Street, E.

*Order Librarian*: Mary H. Guiney, (Jackson) ..... Ripley

*Secretary*: Betty L. Hammonds, (Kanawha) ..... 129 W. Reynolds Avenue, Belle

*Clerk*: Ruth Hutzler, (Kanawha) ..... 301 Chesapeake Avenue

#### *Clerks, Order Department*:

Dolores G. Kelly, (Kanawha) ..... Rt. 6, Box 275  
 Constance A. Hitchcock, (Kanawha) ..... 4012 Malden Drive, Charleston

#### *Clerks, Catalog Department*:

Mary Cooke, (Kanawha) ..... 321 4th Street, Belle  
 Zinda Baldwin, (Kanawha) ..... 303 Beuhring Avenue  
 Jo Ann Hensley, (Kanawha) ..... Nitro

#### *Clerks, Loan Department*:

Emily G. Walz, (Kanawha) ..... 1420 Virginia Street, E.  
 Richard Johnson, (Logan) ..... Morris Harvey  
 (Vacancy)

*Janitor*: Moses Adams, (Kanawha) ..... 202 Thomas Avenue, Dunbar

**LIQUOR CONTROL COMMISSIONER****CLARENCE C. ELMORE, Commissioner****Ground Floor, East Wing, Capitol**

CLARENCE C. ELMORE, (D) of Princeton, Mercer County; was born September 17, 1910 in Princeton, son of Mr. and Mrs. W. B. Elmore; educated in the public schools of Mercer County; married Mary Louise White, March 4, 1931; three children, Alma Christine, Connie Sue, Clarence C. Elmore, Jr.; three grandchildren; member of First Christian Church in Princeton; Elk; Moose; Modern Woodman; Constable, East River District, 1933-36; Deputy Sheriff of Mercer County, 1937-1940; Justice of the Peace, East River District, Mercer County, 1941-1944; U. S. Navy, 1945-1946; Sheriff of Mercer County, 1949-1952; Doorkeeper of Senate, 1953; General Field Supervisor, Liquor Control Commission, 1953-1955; Insurance and Automobile business, 1956-1958; Commissioner of Mercer County Court; appointed Liquor Control Commissioner, January 16, 1961; reappointed Liquor Control Commissioner for term expiring June 30, 1965.

*Salary of Commissioner: \$10,000 per year. Appointed by Governor, by and with advice and consent of Senate.*

Controls the manufacture, sale, transportation, and distribution of alcoholic liquors through the instrumentality of a state monopoly system created by the Legislature, which provides for the sale of alcoholic liquors to the public through state stores and agencies.

**Administration**

*Commissioner:* Clarence C. Elmore, Princeton, (Mercer);  
 term expires June 30, 1965 ..... 104 Haven Street  
*Deputy Commissioner:* Clyde Poling, Fairmont, (Marion) ..... 1490 Barry Street  
*Deputy Commissioner:* Clyde Reinhart, Gauley Bridge, (Fayette) ..... Gauley Bridge  
*Secretary to Commissioner:* Hazel V. Spangler, (Kanawha) ..... 1812-B McClung St.  
*Receptionist to Commissioner:* Helen Hayne, (Kanawha) ..... 9 Observatory Road  
*Secretary to Deputy Commissioner:*  
 Thelma Thompson, (Kanawha) ..... 915 Breezemont Drive  
*Secretary to Deputy Commissioner:* Anna Marie Moore, (Putnam) ..... Winfield  
*Messenger:* James H. Teal, (Mercer) ..... Princeton  
*Janitor:* Jay Evans, (Kanawha) ..... 1208 Piedmont Road

**Division of Finance and Stock Control**

*Director:* Don McLaugherty, Charleston, (Mercer) ..... 4013 MacCorkle Ave., S. E.  
*Secretary to Director:* Alice G. Clark, Alkol, (Lincoln) ..... Alkol  
*Chief Accountant:*  
 Harry V. Atkins, Charleston, (Mercer) ..... 3003 Kanawha Avenue, S. E.

|   |                              |
|---|------------------------------|
| <i>Secretary:</i> Phyllis R. White, (Kanawha)                     | 637 Granada Way              |
| <i>Traveling Auditors II:</i>                                     |                              |
| Donald B. Bower, Keystone, (McDowell)                             | Box 695                      |
| Roy C. Alderson, Summersville, (Nicholas)                         | 316 Broad Street             |
| Joseph Meneas, Farmington (Marion)                                | Box 414                      |
| Lewis F. Hardin, Charleston (Kanawha)                             | 3713 Noyes Avenue, S. E.     |
| Clarence H. Fisher, Moorefield (Hardy)                            | Moorefield                   |
| Earl H. Biggs, Beckley, (Raleigh)                                 | Rt. 1, Box 47                |
| <i>Disbursing Officer:</i> Phyllis Gatson, Big Chimney, (Kanawha) | Box 825                      |
| <i>Clerks II:</i>   |                              |
| Mildred Lilly, Belle, (Kanawha)                                   | 407 20th Street, West        |
| Janet Lipford, Charleston, (Monroe)                               | 1608-A Piedmont Road         |
| Mary Hobson, Charleston, (Kanawha)                                | California Apt. No. 6        |
| <i>Procurement Officer:</i> Louise Shockey, Charleston, (Wyoming) | 19 Bradford Street           |
| <i>Clerks I:</i>  |                              |
| Betty Park, Charleston, (Nicholas)                                | 1503 A Lee Street            |
| Ena Tolliver, Charleston, (McDowell)                              | 1626 McClung Street          |
| <i>Accounting Supervisor:</i>                                     |                              |
| J. Fairfax Brown, Charleston, (Harrison)                          | 700 Forest Circle            |
| <i>Cashier:</i> Catherine K. Lilly, Charleston, (Kanawha)         | 8 Park Avenue                |
| <i>Accountants I:</i>   |                              |
| John Starcher, Charleston, (Webster)                              | 1318 Quarrier Street         |
| Louise Fisher, South Charleston, (Kanawha)                        | 2922 Pence Street            |
| <i>Bookkeepers:</i>   |                              |
| Elizabeth P. Lupardus, Charleston, (Kanawha)                      | 304 Washington Street, E.    |
| Linda King, Charleston, (McDowell)                                | 1603 Piedmont Road           |
| Nancy F. Hackney, Charleston, (Logan)                             | 1702 McClung Street          |
| Nettie Ashley, Belle, (Kanawha)                                   | 318 East 9th Street          |
| <i>Clerk II:</i> Mona Thomas, Charleston, (Kanawha)               | 2313 Washington St., E.      |
| <i>Utility Clerk:</i> Joseph G. Lonker, Charleston, (Wyoming)     | Pineville                    |
| <i>Supervisor:</i> Marie Christian, Charleston, (Raleigh)         | 313½ Duffy Street            |
| <i>Clerks I:</i>  |                              |
| Faye Taylor, Gauley Bridge, (Fayette)                             | Gauley Bridge                |
| Erna Griffith, Charleston, (Kanawha)                              | 1551-A Jackson Street        |
| Frances Stock, Charleston, (Kanawha)                              | 3907 McCorkle Ave., S. E.    |
| Nellie Williams, Chelyan, (Kanawha)                               | Box 555                      |
| Helen B. Rollins, Charleston, (Kanawha)                           | 404½ Tennessee Avenue        |
| Ruth Roberts, Charleston, (Gilmer)                                | 1715 Quarrier Street         |
| Loydie Hamill, Charleston, (Kanawha)                              | 1350 Morningside Drive       |
| <i>Comptometers:</i>  |                              |
| <i>Supervisor:</i> Elaine I. Bias, Scott Depot, (Putnam)          | Scott Depot                  |
| Joyce Frye, Scott Depot, (Putnam)                                 | Scott Depot                  |
| Donna Kirk, Charleston, (Mercer)                                  | 404 Thompson Street          |
| Evelyn McClung, Charleston, (Kanawha)                             | 1319 Lee Street, East        |
| Judith Fisher, Charleston, (Putnam)                               | 11 Hillcrest Drive           |
| Sondra Walkup, Charleston, (Greenbrier)                           | 404 Thompson Street          |
| Juanita Tawney, Seth, (Boone)                                     | Seth                         |
| Marjorie Lazare, Charleston, (Kanawha)                            | 5310 Washington Ave., S. E.  |
| Maxine Jones, Charleston, (Kanawha)                               | 2203 Washington Street, East |
| Sandra Long, Gauley Bridge, (Fayette)                             | Gauley Bridge                |
| Nancy Pullen, Gauley Bridge, (Fayette)                            | Gauley Bridge                |
| <i>Clerk-Typist:</i> Delores Baker, Smithers, (Fayette)           | Box 53, Smithers             |
| <i>Billing Machine Operators:</i>                                 |                              |
| <i>Supervisor:</i> Andrea Bennett, Charleston, (Greenbrier)       | 404 Thompson Street          |
| Janet Bolland, Charleston, (Kanawha)                              | 920 Cart Street              |
| Merle Hardman, Charleston, (Kanawha)                              | 3514 Noyes Avenue, S. E.     |
| Dorothy Mitchell, Charleston, (Kanawha)                           | 1505 Second Avenue           |
| Gladys Farmer, Chesapeake, (Kanawha)                              | 126 136th Street             |
| Florence Walker, Charleston, (Kanawha)                            | 1624½ Quarrier Street        |
| Hazel Welch, Charleston, (Mercer)                                 | 1420½ Lewis Street           |

*Division of Statistics:**Supervisor:* Faith Dilger, Charleston, (Kanawha) ..... 4312 Lancaster Avenue*Clerk I:* Nette Barker, Charleston, (Logan) ..... 226 D Bradford Street*Comptometer Operators:*

Ellen Harless, Seth, (Boone) ..... Seth

Patricia Adkins, Charleston, (Lincoln) ..... No. 2 Walton Apts., Maple Terrace

Ruth Harris, Charleston, (Kanawha) ..... 517 Hall Street

*Clerk-Typist:* Treva M. Smith, Charleston, (Kanawha) ..... 810 Florence Drive*Janitors:*

Landon Armstrong, Charleston, (Kanawha) ..... 1524 Second Avenue

Robert Smith, Charleston, (Kanawha) ..... 1501 Second Avenue

**Warehouse***Director:* C. E. Cooper, (Cabell) ..... 618 Gordon Drive*Assistant Director:* Ray C. Pearman, (Mercer) ..... Box 37, Freeman*Secretary:* Betty Haynes, (Nicholas) ..... Lockwood*Supervisor IV:* C. T. Johnson, (Kanawha) ..... 614 Piccadilly Avenue*Clerks III:*

Ben Visgatis (Kanawha) ..... 1526 Washington Street

Bryon Ruddell, (Kanawha) ..... Blount

*Utility Men:*

James Chapman, (Fayette) ..... Powellton

Alva Jones, (Webster) ..... Cowen

*Clerks II:*

Palmina Moschino, (Fayette) ..... Smithers

Vieva Steortz, (Kanawha) ..... 23-A Brooks Street

Marguerite Wade, (Kanawha) ..... 1700 Darst Street

Franklin Orndorff, (Fayette) ..... Smithers

Marvin Hanna, (Putnam) ..... Nitro

John Castranova, (Harrison) ..... Shinnston

James McGuire, (Mercer) ..... Princeton

Edward Ghiz, (Kanawha) ..... 3705 Washington Street

*Manager Case Repair:* C. L. Henderson, (Webster) ..... Cowen*Floor Foremen:*

Arthur Murphy, (Wetzel) ..... Littleton

Charles Griffith, (Kanawha) ..... 3311 3rd Avenue, North

Orval Heater, (Kanawha) ..... 1219 Grosscup Avenue, Dunbar

*Maintenance Man:* James Smith, (Greenbrier) ..... Lewisburg*Guards:*

Cecil Gill, (Braxton) ..... Burnsville

Walden Adkins, (Kanawha) ..... 501 Ohio Avenue

Victor Hamric, (Braxton) ..... Sutton

Marean Arose, (Kanawha) ..... 1727 O'Dell Avenue

*Stockhandlers:*

Ammon Allen, (Cabell) ..... Huntington

Roger Farley, (Webster) ..... Cowen

Walter Davis, (Boone) ..... Peytona

Samuel Minter, (Kanawha) ..... Eskdale

Joseph Moore, (McDowell) ..... Worth

Bernard Bailey, (Fayette) ..... Smithers

Joe Mack, (McDowell) ..... Mayberry

James Keeling, (Kanawha) ..... Elkview

Clarence Kelly, (Kanawha) ..... 1550½ Lewis Street

Clyde Barker, (Boone) ..... Madison

William Washington, (Kanawha) ..... 1532 Hansford Street

Frank Lilly, (Summers) ..... Hinton

James Hawkins, (Kanawha) ..... 505 North Rand

|                                |       |                               |
|--------------------------------|-------|-------------------------------|
| Bobby Gene Queen, (Mingo)      | ..... | Matewan                       |
| Harry Cruikshank, (Kanawha)    | ..... | 1013½ W. Washington St.       |
| Kemp Cook, (Boone)             | ..... | Van                           |
| Linzey Clark, (Fayette)        | ..... | Smithers                      |
| Steve Carter, (McDowell)       | ..... | Thorpe                        |
| Frank Spaulding, Jr., (Putnam) | ..... | Poca                          |
| Bruce White, (Wyoming)         | ..... | Mullens                       |
| Mose Leonard, (Wood)           | ..... | Parkersburg                   |
| John Crockett, (Kanawha)       | ..... | 310½ Monongalia Street        |
| Larry Parsons, (Kanawha)       | ..... | 981 Amity Drive               |
| Billy Wade Wickline, (Monroe)  | ..... | Union                         |
| Egbert Miller, (Lincoln)       | ..... | Alkol                         |
| Glen H. Hornbuckle, (McDowell) | ..... | Davy                          |
| Ernest Woolfolk, (Cabell)      | ..... | 9th Street, Huntington        |
| Roscoe Dunlap, (Lincoln)       | ..... | McCorkle                      |
| Lyle Justice, (Lincoln)        | ..... | McCorkle                      |
| Millard Neely, (Fayette)       | ..... | 107 Anderson Street, Oak Hill |
| Buddy Dutton, (Fayette)        | ..... | Hico                          |
| Everett Johnson, (Mercer)      | ..... | Matoaka                       |

### Division of Merchandising

|   |       |                                |
|---|-------|--------------------------------|
| <i>Director:</i> C. I. Karnes, (Mercer)                     | ..... | 1622 Virginia Street           |
| <i>Secretary:</i> Emma I. Edens, (Ohio)                     | ..... | 1134 Lee Street                |
| <i>Clerk III:</i> Joan Burnette, (Mercer)                   | ..... | 1590½ Quarrier Street          |
| <i>Clerk II:</i>  |       |                                |
| Ethel McGinity, (Mercer)                                    | ..... | 2003-B Quarrier Street         |
| Carole Harman, (McDowell)                                   | ..... | P. O. Box 1024, Rand           |
| Hallie McKinney, (Mercer)                                   | ..... | 1530 Washington Street         |
| Ada Olson, (Kanawha)  | ..... | 1214 Olson Road                |
| Virginia Fisher, (Kanawha)                                  | ..... | 2519 Wilson Avenue, St. Albans |
| Eula L. Wray, (Raleigh)                                     | ..... | 310 Duffy Street               |
| Margaret Sue Bales, (McDowell)                              | ..... | 1590½ Quarrier Street          |
| Donald J. Simpson, (Mercer)                                 | ..... | 1622 Virginia Street, East     |
| Charles Woodrum, (Summers)                                  | ..... | 1242 Farnsworth Drive          |
| <i>Supervisor of Store Inventory:</i> James Welch, (Mercer) | ..... | 1420½ Lewis Street             |
| <i>Typist:</i> Ruth Woodrum, (Kanawha)                      | ..... | Kanawha Village                |
| <i>Comptometer Operator:</i> Minnie B. Oxley                | ..... | 105-B 1st Ave., So. Charleston |
| <i>Part Time Janitress:</i> Ada Edwards, (Kanawha)          | ..... | 220 Wertz Avenue               |

### General Field Supervision

|  |       |                                   |
|--|-------|-----------------------------------|
| <i>General Field Supervisor:</i> H. C. Nichols, (McDowell) | ..... | Box 934, Welch                    |
| <i>Secretary:</i> Flossie J. Dunning, (Mercer)             | ..... | Woodlawn Manor, Bluefield         |
| <i>Chief Clerk:</i> (Vacancy)                              |       |                                   |
| <i>Clerk:</i> (Vacancy)                                    |       |                                   |
| <i>Senior Clerk:</i> Jean Evelyn Hughes, (McDowell)        | ..... | Northfork                         |
| <i>Carpenter:</i> William Elwood Stone, (McDowell)         | ..... | 473 Virginia Avenue, Welch        |
| <i>District No.:</i>                                       |       |                                   |
| 1 Harry Lloyd Braniff, (Kanawha)                           | ..... | 3903 MacCorkle Avenue             |
| 2 Clyde A. White, (Mercer)                                 | ..... | Box 201, Athens                   |
| 3 James J. Dean, (Greenbrier)                              | ..... | Williamsburg                      |
| 4 Thurman Chambers, Jr., (Mingo)                           | ..... | 135 Central Avenue, Williamson    |
| 5 Lawrence J. Smith, (Wood)                                | ..... | 13 Park Place, Parkersburg        |
| 6 Richard F. Burke, (Ohio)                                 | ..... | 1086 Valley View Avenue, Wheeling |
| 7 Victor J. Gabriel, (Harrison)                            | ..... | 1726 N. 20th Street, Clarksburg   |
| 8 Thomas Salucci, (Monongalia)                             | ..... | 102 Maryland Street, Morgantown   |
| 9 Ralph Henry, (Randolph)                                  | ..... | Box 907 Norton Rd., Elkins        |

## State Liquor Stores

| City                          | Manager               | City                              | Manager                |
|-------------------------------|-----------------------|-----------------------------------|------------------------|
| Anawalt (No. 73)              | William A. Smith, Jr. | Man (No. 56)                      | Denver Combs           |
| Ansted (No. 67)               | Franklin C. Bragg     | Marlinton<br>(No. 133)            | Clyde V. Vallandingham |
| Beckley (No. 2)               | George Slipkovich     | Marmet (No. 98)                   | William Perry          |
| Beckley (No. 33)              | James Anderson        | Martinsburg<br>(No. 23)           | LaGard G. Manning      |
| Belington (No. 108)           | Shirley L. Ervin      | Mason (No. 121)                   | Raleigh H. Elias       |
| Benwood (No. 72)              | Henry C. Healy        | Matewan (No. 80)                  | Orville Ward           |
| Berkeley Springs<br>(No. 116) | Raymond Lutman        | Montgomery<br>(No. 36)            | Thomas D. Carter       |
| Bluefield (No. 16)            | Henry Bailey          | Moorefield<br>(No. 76)            | Eugene Bensenhaver     |
| Bluefield (No. 88)            | James C. Hubbard      | Morgantown (No. 41)               | Ralph Rude             |
| Bradshaw (No. 3)              | Clarence Blevins      | Moundsville<br>(No. 8)            | Vincent P. Fromhart    |
| Bridgeport (No. 120)          | Billy Townsend        | Mount Hope (No. 54)               | Jake Titlow            |
| Camden-on-Gauley<br>(No. 126) | James L. Callahan     | Mullens (No. 47)                  | Grant U. Taylor        |
| Cameron<br>(No. 31)           | Kenneth McCullough    | New Martinsville<br>(No. 37)      | Robert B. Kincaid      |
| Cass (No. 118)                | Thurman R. Cosner     | Nitro (No. 107)                   | L. C. Dorsey           |
| Cedar Grove (No. 60)          | Clennie Martin        | Northfork (No. 71)                | Charles L. Sexton      |
| Chapmanville<br>(No. 122)     | Robert C. Lucas       | Nutter Fort<br>(No. 117)          | Willard C. Barker      |
| Charleston (No. 1)            | Donald Jarrell        | Oak Hill (No. 19)                 | James Nix              |
| Charleston (No. 40)           | Waldo Wolfe           | Oceana (No. 127)                  | Russell R. Lewis       |
| Charleston (No. 44)           | Arnold Barker         | Omar (No. 95)                     | Leonidas Atkins        |
| Charleston (No. 61)           | Fred Basham           | Osage (No. 102)                   | George Hazucha         |
| Charleston (No. 84)           | Marian Smithers       | Parkersburg (No. 7)               | H. E. Martin           |
| Charleston (No. 100)          | Haskell Gates         | Parkersburg (No. 74)              | Okey Deem              |
| Charles Town<br>(No. 21)      | Francis Blackford     | Parsons (No. 82)                  | Roland Haddix          |
| Chester (No. 70)              | Paul E. Edwards       | Pennsboro<br>(No. 115)            | Clifton Messengale     |
| Clarksburg (No. 28)           | Fred Lynch            | Philippi (No. 25)                 | Roy L. Seward          |
| Clarksburg (No. 81)           | Eugene P. Gary        | Piedmont (No. 113)                | Thomas E. Bryan        |
| Clay (No. 86)                 | R. T. Sizemore        | Pineville (No. 104)               | Charles Waddell        |
| Clendenin (No. 89)            | Eugene G. Derrich     | Pt. Pleasant (No. 5)              | J. Wallace Burdett     |
| Davy (No. 124)                | Howard Worthington    | Princeton (No. 17)                | John B. Bivens         |
| Delbarton (No. 85)            | Ruben Murphy          | Quinwood (No. 42)                 | Ray G. Hayes           |
| Dunbar (No. 93)               | Edward W. Gore        | Ravenswood (No. 131)              | F. F. Berry            |
| East Rainelle (No. 35)        | Lester W. Watts       | Rhodell (No. 111)                 | Victor Augustine       |
| Elizabeth (No. 63)            | William Mace          | Richwood (No. 45)                 | Dan Snyder             |
| Elkins (No. 26)               | Paul G. Conner        | Ridgeley (No. 39)                 | Archie S. Lough        |
| Ellamore<br>(No. 114)         | Maurice C. Crawford   | Ripley (No. 43)                   | Keath Bennett          |
| Elm Cove (No. 10)             | Howard J. Gruse       | Rivesville (No. 87)               | Clarence Herndon       |
| Eskdale (No. 68)              | M. C. Robertson       | Ronceverte (No. 62)               | Charlie Sullivan       |
| Fairmont (No. 34)             | Joseph Carunchia      | Shinnston (No. 53)                | Albert Berardi         |
| Fairmont (No. 78)             | Harold Ridgely        | Sistersville (No. 75)             | John R. Patton         |
| Farmington (No. 92)           | Bernard Hagerty       | Smithers (No. 105)                | Bill King              |
| Fayetteville (No. 91)         | Lewis F. Jones        | Sophia (No. 99)                   | Edward Wyco            |
| Flemington (No. 64)           | Philip Richardson     | South Charleston<br>(No. 32)      | Paul M. Gregor         |
| Follansbee<br>(No. 112)       | Nathaniel Spengler    | Spencer (No. 14)                  | Holman A. Gainer       |
| Franklin (No. 128)            | R. L. Harper          | St. Marys (No. 90)                | Ray H. Williams        |
| Gassaway (No. 101)            | Jack McLaughlin       | Summersville<br>(No. 130)         | Ralph N. Javins        |
| Gauley Bridge<br>(No. 77)     | Richard H. Wood       | Sutton (No. 57)                   | Willard W. Moore       |
| Gilbertville (No. 52)         | John Jamison          | Terra Alta (No. 83)               | Dewey Orval Teets      |
| Gilbert (No. 18)              | Elmer P. Cline        | Thomas (No. 51)                   | Paul Gennantonio       |
| Grafton (No. 6)               | Clyde T. Hickman      | Thornhill (No. 125)               | Weldon W. Graham       |
| Grant Town (No. 110)          | Charles Belatsky      | War (No. 48)                      | Quinto Ferrante        |
| Greenbrier (No. 123)          | E. R. Livesay         | Webster Springs<br>(No. 49)       | Max H. Rader           |
| Greenford (No. 97)            | Lester R. Hudnall     | Weirton (No. 12)                  | Walter Sikora          |
| Hinton (No. 30)               | James N. Wilson       | Welch (No. 15)                    | John A. Tyson          |
| Huntington (No. 4)            | Donovan Hanshaw       | Wellsburg (No. 11)                | John A. Donley         |
| Huntington (No. 29)           | Fred Davis            | Weston (No. 27)                   | William J. Carden      |
| Huntington (No. 38)           | Jim Ellis             | Westover (No. 119)                | Pete Guariglia         |
| Huntington<br>(No. 103)       | Charles A. Hunter     | Wheeling (No. 9)                  | Andrew E. Narriah      |
| Iaeger (No. 69)               | Fred R. Lawson        | Wheeling (No. 96)                 | Andrew Przelenski      |
| Kermit (No. 13)               | Golden Clark, Jr.     | Wheeling (No. 106)                | Robert L. McKee        |
| Keyser (No. 22)               | James G. Briley       | Wheeling (No. 129)                | Paul W. Schiffer       |
| Keystone (No. 46)             | Enrico J. Zande       | White Sulphur Springs<br>(No. 65) | Raymond W. McCollam    |
| Kimball (No. 79)              | Michael A. Gianato    | Whitesville (No. 58)              | Monroe Halstead        |
| Kingwood (No. 50)             | Carl R. Shaffer       | Williamson (No. 24)               | Jack Owens             |
| Lester (No. 109)              | Ward Trump            | Winona (No. 66)                   | Fred E. Goode          |
| Lewisburg (No. 55)            | Ray Loudermilk        |                                   |                        |
| Logan (No. 20)                | Thurman Reed          |                                   |                        |
| Madison (No. 59)              | Estice McKinney       |                                   |                        |



## State Liquor Agencies

|     | City           | Location                 | Agent                |
|-----|----------------|--------------------------|----------------------|
| 152 | Rowlesburg     | Buffalo Street           | Frieda Faris         |
| 153 | Granville      | Granville                | Wade Stanley Tinney  |
| 154 | Alpena         | Alpena                   | Luna I. Hunt         |
| 156 | Monongah       | Monongah                 | James Vendetta       |
| 162 | Paw Paw        | Paw Paw                  | Margaret C. Holliday |
| 164 | Masontown      | Main Pharmacy            | Wayne L. Main        |
| 173 | Lowsville      | Hood's General Store     | Merrill R. Hood      |
| 175 | Burnsville     | Burnsville Drug Store    | Eva Mealey           |
| 176 | Valley Head    | U. S. Rt. No. 219, Box 3 | Hyldred W. Crickard  |
| 180 | Harper's Ferry | Pope's Grocery Store     | Kathryn Pope         |
| 187 | Mill Creek     | Mill Creek               | Paul B. Smith        |
| 189 | Harman         | Harman                   | Louise Harper        |
| 194 | New Cumberland | The Take Out Center      | L. D. Watson         |
| 195 | Four States    | Four States, Marion Co.  | Francis Higginbotham |
| 201 | Wardensville   | Barker's General Store   | Helen Renner         |

## DEPARTMENT OF MENTAL HEALTH

MILDRED MITCHELL BATEMAN, M.D., Director

1721 Quarrier Street



MILDRED MITCHELL BATEMAN, M.D., (D), was born in Cordele, Georgia, March 22, 1922, daughter of S. Q. and Ella (McLeod) Mitchell; married, one daughter; Presbyterian; attended Barber-Scotia College, Colcord, N. C.; Johnson C. Smith University, Charlotte, N. C., B.S. degree 1941; Woman's Medical College of Pennsylvania, M.D. degree, 1946; Menninger School of Psychiatry, Topeka, Kansas, 3 yr. psychiatric residency; Member, Academy of Religion and Psychiatry, American Psychiatric Association, American Medical Association, West Virginia State Medical Association, Kanawha County Mental Health Association, Mason County Medical Society; Southern Regional Education Board, Board of Directors of West Virginia Council of White House Conference, Commission on Aging and Commission on Handicapped; former Clinical Director, Lakin State Hospital; former Superintendent, Lakin State Hospital; appointed Supervisor of Professional Services, W. Va. Dept. of Mental Health, 1960; appointed acting director W. Va. Dept. of Mental Health on July 24, 1962, following the death of Dr. Charles A. Zeller; appointed Director on December 18, 1962, for term ending June 3, 1967.

*Salary of Director: \$20,000 per year. Appointed by Governor, by and with the consent of the Senate. Term: Five years.*

The Department of Mental Health was created by an Act of the Legislature of 1957 to improve the administration of the mental institutions in the State, raise the standards of treatment of the mentally ill in those institutions, encourage the further development of outpatient psychiatric clinics, establish better research and training programs, and promote the development of mental health.

**Administration**

|   |                                |
|---|--------------------------------|
| <i>Director:</i> Mildred Mitchell Bateman, M.D., (Psychiatrist),<br>(Kanawha), term ends June 3, 1967 | 1016 First Avenue              |
| <i>Administrative Assistant:</i> H. Franklin Wilson, Jr., (Mercer)                                    | One Morris Street              |
| <i>Executive Secretary:</i> Thelma I. Shamblen,<br>(Kanawha)  | 809 First Avenue, South, Nitro |
| <i>Supervisor:</i> Robert E. Alfred, (Lewis)  | 230 Oakwood Road               |
| <i>Secretary:</i> Edith Taylor, (Kanawha)   | 3590 Coalfork Drive            |
| <i>Engineer:</i> Robert G. Hanlen, (Kanawha)  | 3809 Staunton Ave., S. E.      |
| <i>Chief Clerk:</i> Virginia A. Fleming, (Ohio)   | 214-B Oney Street              |
| <i>Principal Clerk:</i> Eva C. VanDevender, (Kanawha)   | 1518 Piedmont Road             |
| <i>Senior Clerk:</i> Dixie Ann Walker, (Kanawha)  | 333 17th St., Dunbar           |
| <i>Intermediate Clerks:</i>   |                                |
| Maxine A. Rogers, (Kanawha)   | Pinch                          |
| Evelyn Spiker, (Kanawha)  | 461½ 19th Street, Dunbar       |
| <i>Janitor-Messenger:</i> Franklin E. Sigman, (Kanawha)   | 408 Truslow Street             |

**Division of Community Services**

|   |                          |
|---|--------------------------|
| <i>Supervisor:</i> Robert D. Kerns, P.H.D., (Kanawha) | 1004 Belmont Street      |
| <i>Secretary:</i> Rose Marie Turkovich, (Kanawha)     | 1552 Lewis Street        |
| <i>Film Librarian:</i> Rissie Leonard, (Kanawha)      | 5411 Noyes Avenue, S. E. |

**Division of Community Services**

|  |                                      |
|--|--------------------------------------|
| <i>Supervisor:</i> (Vacancy)                 |                                      |
| <i>Psychiatric Social Work Consultant:</i>   |                                      |
| Robert E. Marshall, (Kanawha)                | 226 Westmoreland Drive, Dunbar       |
| <i>Psychiatric Nursing Consultant:</i>       |                                      |
| Francis G. K. Saunders, (Kanawha)            | 2307 Rosemont Avenue, So. Charleston |
| <i>Secretary:</i> Ethel Fish Grey, (Kanawha) | 404 54th Street, S. E.               |

**DEPARTMENT OF MINES**

**LEONARD J. TIMMS, Director**  
Ground Floor, East Wing, Capitol

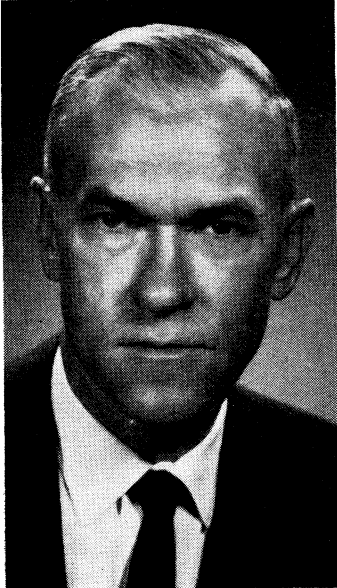

LEONARD J. TIMMS, (R), of 1526 Knob Road, Charleston, was born January 31, 1910; son of Bernard and Lila Timms; B.S. degree in chemistry, Dickinson College, Carlisle, Penn. and B.S. degree in Engineering, University of Pittsburgh, Pittsburgh, Penn.; married Dorothea Abernethy; three children: Leonard Joseph Timms, Jr., Marjorie Timms and Salley Beth Timms; Presbyterian; employed in the coal industry a total of 32 years, of which 26 years have been in supervisory and managerial positions; appointed Director of the Department of Mines, April 17, 1961, for unexpired term ending June 30, 1962. Reappointed July 1, 1962 for the term ending June 30, 1966.

*Salary of Director: \$14,000 per year. Appointed by Governor, with advice and consent of Senate. Term: Four Years.*

The Department of Mines provides for the inspection of mines, surface mining, and quarries looking toward the safety of workmen and the protection of property; maintains mine rescue stations and trains mine rescue crews for emergencies; holds examinations and issues certificates of competency in mining, and supervises the drilling, casing, and plugging of oil and gas wells.

### Administration

*Director:* Leonard J. Timms, (Kanawha); term ends June 3, 1966, 1526 Knob Rd.  
*Deputy Director:* Elmer C. Workman, (Logan) ..... McConnell  
*Mining Engineer and Geologist:*  
 Lee M. Morris, (Kanawha) ..... 3610 Staunton Avenue, S. E.  
*Laboratory Analyst and Safety Engineer:*  
 W. F. Eigenbrod, (Mercer) ..... 917 Shenandoah Avenue, Bluefield  
*Accountant:* Robert Fleshman, (Kanawha) ..... 5105 Sun Valley Drive  
*Secretaries:*  
 Janice Ann Sayre, (Kanawha) ..... 1712 Dudley Drive  
 Mary Skeen, (Kanawha) ..... 2399 Sissonville Drive  
*Clerks:*  
 C. M. Meadows, (Raleigh) ..... 114 Virginia St., Beckley  
 Betty Huffman, (Kanawha) ..... 2009 Quarrier Street  
 Ruth Lee, (Kanawha) ..... 15 Putney Street  
 Dorothy Maruish, (Kanawha) ..... 1427 14th Street, W., Nitro  
 Florence Seaton, (Kanawha) ..... 325 McKinley Avenue  
 Martin Ward, (Logan) ..... 6552 Roosevelt Avenue  
 Ann Warden, (Kanawha) ..... C-1 Broadmoor Apts.  
 Joyce Withrow, (Kanawha) ..... Morris Street  
*Mailing and Office Supply Clerk:* Robert Williams, (Logan) ..... Christian  
*Janitress:* Mrs. Nellie Simmons, (Kanawha) ..... 2532 Piedmont Road

### Mine Foreman Examiner

*Examiner and Analyst:* James P. Aden, (Kanawha) ..... 281 Lance Drive  
*Clerk:* Elizabeth Arthur, (Kanawha) ..... 853 Greendale Drive

### Safety Instructors

Louis Chico ..... 1329 Hartford Avenue, Morgantown  
 Paige G. Gentry ..... Box 943, Gary  
 R. F. Stultz ..... 200 Second Avenue, Logan  
 Joseph L. Withrow ..... Box 344, Crab Orchard  
 Harry Carter ..... Pinewood Dr., Dunbar

### Oil and Gas Division

*Supervisor:* Gurmer Wamock, (Kanawha) ..... 1509 Lee Street  
*Assistant Director:*  
 Marie E. Griffith, (Kanawha) ..... 915 McQueen Boulevard, St. Albans  
*Clerks:*  
 June Brightwell, (Kanawha) ..... 12 Orchard Street, St. Albans  
 Sonia Mandopoulos, (Logan) ..... 1530 Lewis Street, Charleston  
 Dorothy DeGraw, (Kanawha) ..... Rt. 1, Box 392, Elkview  
*Inspectors:*  
*First District:* Bryan Shuman, (Wetzel) ..... Wileyville  
*Second District:* William Blosser, (Marion) ..... Marion  
 William E. Greenwalt, (Hardy) ..... Old Fields  
*Third District:* Harry Stevens, (Calhoun) ..... Box 205, Grantsville  
*Fourth District:* Dana Lawson, (Raleigh) ..... Box 126, Hamlin  
*Fifth District:* Kenneth Butcher, (Cabell) ..... R.F.D. 1, Barboursville  
*Sixth District:* Olen Jones, (Boone) ..... Bruceton

### Surface Mining Division

|   |                           |
|---|---------------------------|
| <i>Supervisor:</i> James Hall, (Monongalia).....                | Rt. 6, Box 92, Morgantown |
| <i>Inspectors:</i>  |                           |
| <i>Northern Division:</i> James Hall, (Monongalia).....         | Rt. 6, Box 92, Morgantown |
| <i>North Central Division:</i> Ernest Long, (Harrison).....     | Box 237, Enterprise       |
| <i>South Western Division:</i> Alton Gore, (Logan).....         | Box 453, Holden           |
| <i>Eastern Division:</i> Robert L. McComb, (Pocahontas).....    | Marlinton                 |
| <i>North Eastern Division:</i> Andrew M. Casto, (Harrison)..... | Anmore                    |
| <i>South Eastern Division:</i> Everett Thompson, (Mercer).....  | Box 17, Matoaka           |
| <i>Secretary:</i> Marie O. Brooks, (Kanawha).....               | 3303 Noyes Avenue, S. E.  |
| <i>Quarry Inspector:</i> A. W. Diem, (Greenbrier).....          | Box 62, Ft. Spring        |

### Mine Inspectors

#### Underground Division

##### Northern

##### District:

|  |                                 |
|--|---------------------------------|
| Leslie Ryan, Inspector-at-Large.....         | Rt. 4, Box 463, Morgantown      |
| John Ashcraft, Asst. Inspector-at-Large..... | 800 Hood Avenue, Shinnston      |
| 1-a. E. H. John.....                         | 50 Maple Avenue, Morgantown     |
| 1-b. Paul C. Riley.....                      | 246 Kruger Street, Elm Grove    |
| 2. Carl Royce.....                           | Rt. 6, Box 341-B, Morgantown    |
| 3. William Luzier.....                       | 999 Ross Street, Morgantown     |
| 4. Ewell Snuffer.....                        | 464 Kiwanis Avenue, Morgantown  |
| 5. Charles Turley.....                       | 511 Adeline Street, Morgantown  |
| 6. Orval Gump.....                           | 805 Benoni Avenue, Fairmont     |
| 7. Carl Hoylman.....                         | 95 Elm Street, Buckhannon       |
| 8. Hubert Felton.....                        | 323 Elk Street, Philippi        |
| 9. Patsy L. Altieri.....                     | Box 29, Elkins                  |
| 10. C. M. Johnson.....                       | Box 15, Sand Fork               |
| 11. Herman Everson.....                      | Box 427, Kingwood               |
| 12. John Squires.....                        | Box 585, Enterprise             |
| 13. Sylvio Pellegrino.....                   | 210 Anderson Street, Bridgeport |

##### New River and Winding Gulf

|  |                                 |
|--|---------------------------------|
| J. A. Philpott, Inspector-at-Large.....                            | 111 Earwood Street, Beckley     |
| J. W. Hatfield, Asst. Inspector-at-Large.....                      | 319½ Woodlawn Avenue, Beckley   |
| 14. Ulmont Hicks.....  | 1408 Maxwell Hill Road, Beckley |
| 15. Ronald Keaton.....   | Bradley                         |
| 16. Buell Campbell.....  | 5 E. Walnut Street, Richwood    |
| 17. James Burke.....   | Box 85, Summersville            |
| 18. Lloyd Nutter.....  | Box 457, E. Rainelle            |
| 19. Russell Matthew.....   | Garten                          |
| 20. James M. Cook.....   | Box 33, Midway                  |
| 20-a. John Stanevich.....  | Rt. 1, Box 46-A, Oak Hill       |
| 21. Gordon Swetnam.....  | Pineville                       |
| 22. Lawrence Snyder.....   | Pineville                       |
| 23. Milton Hitechew.....   | Crab Orchard                    |
| 24. Vernon Lawson.....   | Mullens                         |
| 25. J. W. Hatfield.....  | 319½ Woodlawn Ave., Beckley     |
| Galena W. Iddings, (Fayette), Stenographer and<br>Lab Analyst..... | 285 Jones Avenue, Oak Hill      |

##### Pocahontas

|  |                    |
|--|--------------------|
| Harry C. Harman, Inspector-at-Large..... | Box 1087, Welch    |
| 27. Robert O. Stewart.....               | Iaeger             |
| 28. Frank Rutledge.....                  | Box 455, War Hotel |
| 29. Kermit Dillard.....                  | Iaeger             |
| 30. Conrad T. Spangler.....              | Box 726, Welch     |

31. Bud Gunter..... Box 112, College Avenue, Princeton  
 32. L. T. Cope..... Box 488, Welch  
 33. Edward Jarvis..... Box 96, 68 Court Street  
 Georgia Troutman, Stenographer and  
 Lab Analyst..... Apt. 14, Wood Lawn Court, Welch

**Logan**

- Hobart Rice, Inspector-at-Large..... Box 62, Verdunville  
 26. Pat Heatherman..... Box 537, Man  
 34. Carnie Browning..... Box 513, Mt. Gay  
 35. James A. Cook..... 125 Walnut Street, Man  
 36. Harry P. Herald..... Pecks Mill  
 37. Frank Stefkovich..... Res.: Chattaroy; Mail: P. O. Box 885, Williamson  
 38. Walter G. Davis..... Box 78-A, Chapmanville  
 39. Earl Rutherford..... 305 Weaver Street, Holden

**Kanawha**

- James Gillespie, Inspector-at-Large..... 201 Ferry Street, Diamond  
 R. Gene Dickens, Asst. Inspector-at-Large..... 346 Second Street, Madison  
 41. Robert Kirk..... Whitesville  
 42. Robert McCormick..... Rt. 2, Fayetteville  
 43. (Vacancy)  
 44. (Vacancy)  
 45. H. P. James..... 2723 Forrestal Avenue, St. Albans

**Safety Equipment Supervisor—In Charge of Mine Rescue Stations**

*Supervisor:* J. Albert Stephens..... 714 Ellette Drive

A Mine Inspectors' Examining Board and Coal Mine Safety Board of Review, were created by Acts of the Legislature, Regular Session, 1958, effective July 1, 1958. Boards to consist of five members each to be appointed by the Governor, by and with advice and consent of the Senate.

**Mine Inspectors Examining Board**

- Charles Holland, Director, School of Mines, West Virginia University, Morgantown, *Chairman*; term expires June 30, 1966.  
 L. J. Timms, Director, West Virginia Department of Mines, Charleston, *ex officio, Member*.  
 Raymond O. Lewis, District 17, United Mine Workers of America, Charleston, *Member*; term expires June 30, 1968.  
 Joshua Smith, Eastern Gas & Fuel Associates, Mt. Hope, *Member*; term expires June 30, 1970.  
 Roy F. Hayhurst, Christopher Coal Company, Osage, *Member*; term expires June 30, 1964.  
 C. E. Linkous, Island Creek Coal Company, Holden, *Member*; term expires June 30, 1966.

**Coal Mine Safety Board of Review**

- Charles Holland, Director, School of Mines, West Virginia University, Morgantown, *Chairman*; term expires June 30, 1966.  
 Cecil J. Urbaniak, District 31, United Mine Workers of America, Fairmont, *Member*; term expires June 30, 1966.  
 Alfred Newland, Man, Amherst Coal Co., *Member*; term expires June 30, 1966  
 Frank Williams, Sr., Pecks Run Coal Company, Buckhannon, *Member*; term expires June 30, 1966.  
 Larkin Philpott, Shady Springs, District 29, United Mine Workers of America, Beckley, *Member*; term expires June 30, 1966.

**DEPARTMENT OF MOTOR VEHICLES****JACK A NUCKOLS, Commissioner****First Floor, State Office Building No. 1**

**JACK A. NUCKOLS, (D)**, of Beckley, Raleigh County, was born July 3, 1912, at Pineville, Bell County, Kentucky; son of J. Leon and Chesney (Asher) Nuckols; education received in the public schools of Kentucky and the University of Kentucky; married July 9, 1938, to Mary Emyl Stanley; two daughters—Ann Emyl and Mary Patricia; engaged in general insurance business, real estate and mortgage loans; member, Christian Church; Elk; Moose; Farm Bureau; Friends of Land; Fraternal Order of Police; Sheriff's Association; Black Knight Country Club; former secretary, Lions; former president, Beckley Junior Chamber of Commerce; Beckley Chamber of Commerce; I.O.O.F.; W. Va. Assn. of Ins. Agents; Beckley Assn. of Ins. Agents; Raleigh County Young Democrats; member, County Court of Raleigh County, 1947-53; appointed a member of the Senate from the Ninth Senatorial District, December 23, 1952, to fill the unexpired term of Senator Robert C. Byrd, resigned; elected to the Senate for a four-year term in 1954 and reelected in 1958. Appointed Commissioner of Motor Vehicles March 11, 1961.

**H. CLARE HESS, (D)**, of Mannington, Marion County, was born in Marion County on November 28, 1897; son of William Melvin and Jessie Sturm Hess; educated in public schools of Marion County; received A.B. degree and L.L.E. degree from West Virginia University; married December 25, 1924, to Fonda Valera Hall; five children; Presbyterian; member, West Virginia State Bar, Marion County Bar Association; Mason; Order of the Eastern Star; Sons of the Revolution; American Legion; a former teacher at Mannington High School, Marion County; veteran of World War I; elected President of the Marion County Board of Education in 1926; appointed district and State Counsel and Assistant State Manager for Homeowner's Loan Corporation in 1933; appointed Director West Virginia State Department of Probation and Parole in 1941; appointed Superintendent West Virginia State Department of Public Safety in 1941; appointed Law Clerk to Supreme Court Judges Fred L. Fox and Hershel Rose in 1945; appointed Research Analyst and Trial Examiner to the Public Service Commission in 1946; appointed Assistant United States Attorney for the Northern District in 1951; appointed Assistant Prosecuting Attorney of Marion County in 1957; appointed Deputy Commissioner of the West Virginia State Department of Motor Vehicles on January 19, 1961.

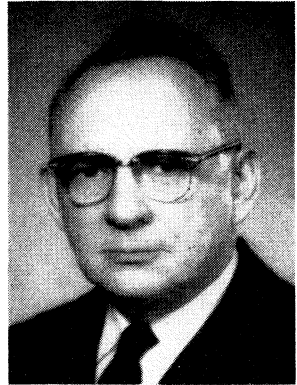

*Salary of Commissioner: \$8,000 per year. Appointed by Governor, by and with the advice and consent of the Senate. Term: four years.*

Department of Motor Vehicles created by an Act of the 1947 Legislature. The Department is charged with the duty, authority and power to regulate vehicle registrations, certificates of title, protection against operation of motor vehicles (financial responsibility of owners and operators) and licensing of chauffeurs and other motor vehicle operators. By the 1947 Act of the Legislature, the Department succeeded to and was vested with all the powers, duties and jurisdiction theretofore vested in the State Road Commission or Commissioner to administer the Motor Vehicle Laws.

### General Administration

*Commissioner of Motor Vehicles:* Jack A. Nuckols, (Raleigh);  
term expires June 30, 1963.....One Morris Street  
*Deputy Commissioner of Motor Vehicles:* H. Clare Hess,  
(Marion).....120 Furbee Avenue, Mannington  
*Executive Secretary:* Margaret Carrol, (Kanawha).....1703 Quarrier Street  
*Receptionist-Secretary:* Jacqueline Row Dillow,  
(Logan).....1424 Kanawha Boulevard, East

### Accounting Division

*Director:* Harry Bennett, (Mercer).....1401 Augusta St., Bluefield  
*Principal Clerk:* Louise Osborne, (Kanawha).....5103-C Venable Ave.  
*Accountant:* Philip Pastoria, (Monongalia).....124 Sunset Drive  
*Auditors:*  
Mary Walker, (Nicholas).....4½ Straughan Court  
Jerry Jarrell, (Boone).....Seth  
Margaret Miller, (Logan).....712 Cairns Court  
Larry Barrett, (Logan).....4400 Virginia Avenue  
*Senior Bookkeeper:* Elza Jo Halstead, (Kanawha).....1573-B Lee Street  
*Junior Bookkeepers:*  
Ruth Ann Davis, (Kanawha).....407½ Thompson Street  
Louise Schulz, (Kanawha).....1128 Lee Street  
Judith Thayer, (Nicholas).....522 Greenbrier Street  
*Janitress:* Pinkie Johnson, (Kanawha).....5013 Washington Avenue  
*Janitors:*  
Robert Simms, (Raleigh).....103 Westmoreland St., Beckley  
Ronald Dyer, (Raleigh).....139 Sour St., Beckley

### Title and Registration Division

*Director:* Samuel R. Mills, (Fayette).....1408 Jackson Street  
*Assistant Director:* Charles D. Frye, (Kanawha).....14 Orchard Ave., St. Albans  
*Secretaries:*  
Ruth M. Clark, (Lincoln).....Rt. 2, Box 371  
Josephine M. Chenoweth, (Jackson).....Kenna  
*Chief Clerk:* Allen G. Temple, (Kanawha).....Rt. 4, Box 368  
*Investigator:* Clarence Elmore, Jr., (Mercer).....2009 Quarrier Street  
*Supervisor:* Fred Michaels, Jr., (Boone).....Seth  
*Cashiers III:*  
Roseline Cassis, (Kanawha).....232 Truslow Street  
Silas Mills, (Marion).....1715 Quarrier Street  
Oscar Moore, (Raleigh).....Kilsyth  
Lacy Morgan, (Wyoming).....Baileysville  
Tommy Mullins, (Boone).....Madison  
Eugene Phares, (Randolph).....Beverly  
Hurshel Ritchie, (Mingo).....724 McClung Street  
Terry Smith, (Kanawha).....4229-B Washington Street, W.  
Jerry Waddell, (Kanawha).....429 21st Street

*Addressograph Operators:*

|                             |                                 |
|-----------------------------|---------------------------------|
| Georgia Bennett, (Kanawha)  | Chesapeake                      |
| Edna Ellis, (Kanawha)       | 5219 MacCorkle Avenue           |
| Thelma Frame, (Kanawha)     | 1903 Crescent Road              |
| Lynn Gray, (Kanawha)        | 1902 Smallridge Road            |
| Emma Hanna, (Kanawha)       | 1622½ Crescent Road             |
| Edith Lapa, (Kanawha)       | 272 Hickory Road                |
| Helen McClung, (Nicholas)   | 2604 Furlong Ave., St. Albans   |
| Jean Miragliotta, (Kanawha) | 613 Ruffner Avenue              |
| Sarah Jane Neil, (Nicholas) | 1700 Washington Street          |
| Barbara Nelson, (Boone)     | Sylvester                       |
| Mae Nelson, (Kanawha)       | 2518 Spring St., So. Charleston |
| Emma Queen, (Wayne)         | Dunlow                          |
| Sarah Roach, (Kanawha)      | 406 Ruffner Avenue              |
| Bonnie Romanello, (Summers) | Hinton                          |
| Audrey Wilson, (Kanawha)    | 1902 Oakridge Drive             |

*Cashiers II:*

|                                 |  |
|---------------------------------|--|
| Margaret Marie Arthur, (Putnam) | Winfield                               |
| Augusta Ballengee, (Kanawha)    | 313 Randolph Street                    |
| Evelyn Callaghan, (Nicholas)    | 1608 Quarrier Street                   |
| Mary Lou Mattison, (Kanawha)    | 3702 Pennsylvania Ave., So. Charleston |
| Millie Wiggins, (Kanawha)       | Rt. 3, Box 237, Elkview                |

*Clerks III:*

|                             |                             |
|-----------------------------|-----------------------------|
| Edward L. Ewart, (Kanawha)  | 738 Randolph Street         |
| Eddie Murrell, (Kanawha)    | 2083 Oak Ridge Drive        |
| Keith Sisson, (Kanawha)     | 710½ Park Avenue            |
| Elizabeth Turner, (Kanawha) | 3405 Virginia Avenue, S. E. |
| Jackie White, (Boone)       | 326 Laidley Street          |
| Gary Williamson, (Raleigh)  | 1636½ Kanawha Boulevard     |

*Clerks II:*

|                                  |                               |
|----------------------------------|-------------------------------|
| Beatrice Arthur, (Mingo)         | 1519 Livingston Avenue        |
| Howard Baker, (Randolph)         | 309 Ruffner Avenue            |
| Ruby Ballew, (Kanawha)           | Rt. 1, Box 451, Charleston    |
| John Brockell, (Kanawha)         | Decota                        |
| Virginia Carter, (Kanawha)       | 1515 Jackson Street           |
| Ruth Cooper, (Kanawha)           | 5142 Dover Street             |
| Kay Cottrell, (Kanawha)          | 219 16th Street               |
| Louise Ellison, (Kanawha)        | 5316 Venable Avenue           |
| Katherine Gillenwater, (Lincoln) | Alum Creek                    |
| Alvin C. Gooden, (Randolph)      | 1587 East Lee Street          |
| Dortha Hansen, (Lincoln)         | Alkol                         |
| Sylvia Hill, (Kanawha)           | 3547 Spring Fork Road         |
| June Isaac, (Kanawha)            | 2006 Piedmont Road            |
| Mary Lucas, (Kanawha)            | Tad                           |
| Nelle Miller, (Kanawha)          | 2006 Piedmont Road            |
| Leona Mills, (Fayette)           | Smithers                      |
| Virginia Mollohan, (Fayette)     | Charlton Heights              |
| Kay Pauley, (Lincoln)            | Alum Creek                    |
| Marjorie Rash, (McDowell)        | 1603 Piedmont Road            |
| Louise Roberts, (McDowell)       | 1603 Piedmont Road            |
| Helen Saunders, (Kanawha)        | 906 Main Street               |
| Elizabeth Sayre, (Kanawha)       | 708 Beech St., So. Charleston |
| Eloise Scharton, (Kanawha)       | 215 Quarrier Street, W.       |
| Mary Ann Seasor, (Kanawha)       | Cabin Creek                   |
| Ellen Smith, (Raleigh)           | 1636½ Kanawha Boulevard       |
| Thelma Steele, (Logan)           | 122 N. 4th, St. Albans        |
| Brenda White, (Putnam)           | 326 Laidley Street            |
| Elizabeth White, (Mingo)         | 2906 Second Street            |

*Junior Clerks:*

|                           |                         |
|---------------------------|-------------------------|
| Iris Ashley, (Kanawha)    | 2610 26th Street, Nitro |
| Charles Baldwin, (Logan)  | 421 Roane Street        |
| Robert Barrett, (Raleigh) | 1636½ Kanawha Boulevard |



|                                 |                                 |
|---------------------------------|---------------------------------|
| Opal Bowles, (Kanawha)          | Rt. 2, Box 400-A, Charleston    |
| Margaret Catlett, (Kanawha)     | Cedar Grove                     |
| Osie Centers, (Kanawha)         | 526 Greenbrier Street           |
| Patricia Cook, (Kanawha)        | 18th Street Hill, Nitro         |
| Verna Cowley, (Kanawha)         | Rt. 6, Box 274, Charleston      |
| Frances Crisp, (Fayette)        | Oak Hill                        |
| Alta Eblin, (Kanawha)           | 516 Wyoming Street              |
| Lucille Griffith, (Lincoln)     | McCorke                         |
| Alma Hall, (Kanawha)            | 1607 Franklin Avenue            |
| Ethel Harmon, (Kanawha)         | 904 East DuPont Avenue, Belle   |
| Mary Heaster, (Kanawha)         | 319 Kenna Drive, So. Charleston |
| Allie Herald, (Kanawha)         | 309 East Sixth Street, Belle    |
| Jean Holmes, (Kanawha)          | Institute                       |
| Helen Irving, (Kanawha)         | Box 817, Rand                   |
| Mary Isom, (McDowell)           | 1628 East Washington Street     |
| Claude Keenan, (Fayette)        | Gauley Bridge                   |
| Mary Jane Kirk, (Boone)         | Ashford                         |
| Richard Lipford, (Monroe)       | 127 Delaware Street             |
| N. S. Louderback, (Kanawha)     | 3711 Staunton Avenue            |
| Claude Lucas, (Kanawha)         | 212 Bibby Street                |
| Sydna McClung, (Kanawha)        | 4302 Venable Avenue             |
| Mary Martin, (Kanawha)          | Chelyan                         |
| Anna Nelms, (Logan)             | 601 Davis Court                 |
| Nannie Rader, (Fayette)         | Gauley Bridge                   |
| Thelma Robinson, (Kanawha)      | 529 Wyoming Street              |
| Robert Smith, (Braxton)         | Gassaway                        |
| Nora Sovine, (Kanawha)          | 1233 Virginia Avenue, Dunbar    |
| Lucy Tierney, (Kanawha)         | 1621½ East Washington Street    |
| Louise Tillson, (Kanawha)       | Box 262-F, St. Albans           |
| Virgie Thomas, (Raleigh)        | 1605 East Washington Street     |
| Marguerite Turkelson, (Kanawha) | 824 Larchmont Drive             |
| Synthea Whitlock, (Kanawha)     | 915 7th Street                  |

### Driver's License Division

Director: James E. Walker, (Raleigh).....Crab Orchard

Secretary: Mary Eddins, (Kanawha).....Maple Terrace

Cashiers I:

Maxine Stephenson, (Kanawha).....Cabin Creek

Norma Young, (Kanawha).....Charleston

Irene R. Pennington, (Lincoln).....Alkol

Junior Clerks:

Brenda Allred, (Kanawha).....Hernshaw

Doris Long, (Braxton).....Little Birch

Judith Ulbrich, (Kanawha).....Cinco

Barbara Richards, (Kanawha).....Ohley

Aunita Stover, (Kanawha).....Dunbar

Ruth Hendricks, (Boone).....Whitesville

Nellie Goss, (Pocahontas).....Clover Lick

Janet Adkins, (Fayette).....Ansted

Glenda Wright, (Raleigh).....Eccles

Myrl Ballard, (Boone).....Madison

Eulah Mae Kirk, (Wyoming).....Mullens

Brenda Turley, (Lincoln).....McCorkle

Frank Stuck, (Kanawha).....Marmet

IBM Supervisor: James Carter, (Kanawha).....St. Albans

IBM Operators:

Becky Powers, (Jackson).....Ripley

Patty Priddy, (Kanawha).....Chesapeake

Karen Kelly, (Kanawha).....Belle

Emily Hess, (Fayette).....Ansted

Linda Estep, (Fayette).....Charlton Heights

|                                     |            |
|-------------------------------------|------------|
| Phyllis Taylor, (Raleigh).....      | Beckley    |
| Margaret Turley, (Lincoln).....     | Alum Creek |
| Margie Hall, (Kanawha).....         | St. Albans |
| Mary Brown, (Kanawha).....          | Charleston |
| Martie Hollandsworth, (Cabell)..... | Milton     |

### Safety Responsibility Division

|  |                             |
|--|-----------------------------|
| <i>Director:</i> John T. Morgan, (Raleigh).....          | 1575 Virginia Street, E.    |
| <i>Secretary:</i> Linda Pritt, (Kanawha).....            | Box 155, Ward               |
| <i>Damage Evaluator:</i> Robert Morrison, (Raleigh)..... | 8603½ Maryland Ave., Marmet |
| <i>Supervisor:</i> Nancy Birch, (Kanawha).....           | 1800 Riverside Drive, Belle |
| <i>Senior Clerk:</i> Phyllis Eberbaugh, (Kanawha).....   | 1017 Forest Road            |

#### Clerks I:

|                                     |                               |
|-------------------------------------|-------------------------------|
| Elaine Abnathy, (Kanawha).....      | 2251 Oakridge Drive           |
| Gloria Swanson, (Lincoln).....      | 1211 Grosscup, Dunbar         |
| Loretta Bays, (Raleigh).....        | 1104 Beech Avenue             |
| Dolores Bowers, (Kanawha).....      | 9 Lilly Street                |
| Reba Boiarsky, (Kanawha).....       | 708 Ellette Drive             |
| Nancy Bailey, (Kanawha).....        | 1401 Comerleyton Road         |
| Linda Layton, (Fayette).....        | Charleston                    |
| Brenda Hudson, (Lincoln).....       | Yawkey                        |
| Mary Jane McCormick, (Kanawha)..... | 1803 Pine Manor               |
| Mary Mynes, (Putnam).....           | Box 279, Hurricane            |
| Joan Samples, (Kanawha).....        | 713 Winston Court             |
| Aggie Zeitz, (Kanawha).....         | 813 Scenic Drive              |
| Anita Phillips, (Mingo).....        | Matewan                       |
| Norma Lou Backus, (Nicholas).....   | 1545½-A Washington Street, E. |

## DEPARTMENT OF NATURAL RESOURCES

WARDEN M. LANE, Director

Sixth Floor, State Office Building No. 1



WARDEN M. LANE, of Glenville, Gilmer County, was born March 16, 1921, in Alexander, Upshur County; son of J. W. and Mary E. (Reger) Lane; education received in public schools and West Virginia University (B. S. degree in Agriculture and M. S. degree), Ohio State University (Ph.D. in Agriculture and Administration); married April 20, 1947, to Wanda Smallridge; two children—Karen Sue and Janet Lou; Methodist; College Professor; Alpha Gamma Rho, (Agriculture Social Fraternity), and Alpha Zeta, (Honorary Fraternity); member, American Legion, having served with U. S. Army, 1942-46; appointed Director of Conservation, July 1, 1957; appointed Director of Department of Natural Resources July 1, 1961, for term ending December 31, 1962; reappointed for term ending December 31, 1966.

*Director's salary: \$12,000 per annum. Appointed by the Governor, with advice and consent of the Senate, to serve at the will and pleasure of the Governor.*

*Commissioners: No compensation for services, receive actual expenses incurred in performance of duties. Appointed by the Governor with advice and consent of the Senate. Meet first Monday in January, April, July and October of each year.*

**Duties of Commission:** To serve as an advisory body to the Director, and as such, to study administrative methods concerning forests and their maintenance and development, protection of fish and game, beautification of the State and its highways and development of lands and natural resources; to advise with the Director concerning problems, to recommend policies and practices, investigate work of the Director and advise or make recommendations to the Governor relative to conservation policy. Name of department changed to Department of Natural Resources by Act of the 1961 Legislature.

### Members

|   |                            |
|---|----------------------------|
| Edwin G. Polan, Cabell County .....         | term expires June 30, 1963 |
| Charles L. Cleavenger, Webster County ..... | term expires June 30, 1964 |
| Mrs. John J. Lane, Kanawha County .....     | term expires June 30, 1965 |
| William R. Keyser, McDowell County .....    | term expires June 30, 1966 |
| Paul K. Yates, Greenbrier County .....      | term expires June 30, 1967 |
| Richard K. Van Zandt, Cabell County .....   | term expires June 30, 1968 |
| George H. Breiding, Ohio County .....       | term expires June 30, 1969 |

### Administration

|   |                            |
|---|----------------------------|
| <i>Director:</i> Warden M. Lane, (Gilmer) .....                               | 9 Buena Vista Place        |
| <i>Executive Secretary:</i> Walter R. Mitchell, Jr. (Kanawha) .....           | 5108 Carlton Drive         |
| <i>Administrative Assistant:</i> Lena M. Huffman, (Kanawha) .....             | 207 Riverview Terrace      |
| <i>Secretary to Executive Secretary:</i> Patricia S. Collison (Kanawha) ..... | 306 Duffy Street           |
| <i>Director of Research:</i> Charles O. Handley, Sr. (Kanawha) .....          | 6571 Roosevelt Ave., S. E. |
| <i>Attorney:</i> (Vacancy)  |                            |
| <i>Fiscal Officer:</i> Lofty G. Arthur, Jr., (Fayette) .....                  | 1423½ Virginia Street, E.  |
| <i>Personnel Officer:</i> (Vacancy)   |                            |
| <i>Procurement Officer:</i> B. Houston Gilkerson, (Fayette) .....             | 207 Main St., Mount Hope   |
| <i>Property Officer:</i> Charles William Lewis, (Greenbrier) .....            | Box 262, Rt. 3, Elkview    |
| <i>Secretary, Director's Office:</i> Frances E. Dotson, (Kanawha) .....       | 516 Hall Street            |
| <i>Multigraph Operator:</i> Leon Sites, (Kanawha) .....                       | 216 Oney Street            |

### Accounting Section

|   |                                   |
|---|-----------------------------------|
| <i>Accountants III:</i>                                       |                                   |
| Charles E. Doss, (Kanawha) .....                              | 122 E. Gardner Ave., Belle        |
| Beatrice K. Edelman, (Kanawha) .....                          | 209½ Greenbrier Street            |
| Luciel Tozier, (Kanawha) .....                                | Route 4, Box 4                    |
| <i>Payroll Technician:</i> Barbara D. Palmer, (Kanawha) ..... | 2215 Washington Street, E.        |
| <i>Records Librarian:</i> Nancy Patton, (Kanawha) .....       | 116 Hill Drive                    |
| <i>Clerks IV:</i>   |                                   |
| Bessie F. Macormac, (Kanawha) .....                           | 2303 Oakdale Ave., So. Charleston |
| Marian B. Leishman, (Kanawha) .....                           | 2623 Bard Ave., St. Albans        |
| Vonnie B. Stowers, (Lincoln) .....                            | 609 Greenbrier St.                |
| <i>Clerks III:</i>  |                                   |
| Betty L. Baker, (Kanawha) .....                               | 907 Park Avenue, Dunbar           |
| Geneal A. O'Dell, (Kanawha) .....                             | 279 Kenna Dr., So. Charleston     |
| <i>Bookkeeping Machine Operators:</i>                         |                                   |
| Barbara J. Baber, (Kanawha) .....                             | Apt. 1-A, Straughan Court         |
| H. Leah Fawcett, (Kanawha) .....                              | 853 Sherwood Road                 |
| Nancy M. Woodyard, (Kanawha) .....                            | 108 Elizabeth Street              |
| Vivian V. Clendenin, (Kanawha) .....                          | Box 751, Rt. 1, St. Albans        |
| <i>Messenger:</i> Lester J. Richards, (Kanawha) .....         | 318 Williams St., Cedar Grove     |
| <i>Janitor:</i> Earl Bowyer, (Kanawha) .....                  | Eskdale                           |

### Public Relations Section

|   |                                |
|---|--------------------------------|
| <i>Public Relations Officer:</i> Gordon L. Palmer, (Kanawha)..... | 2215 Washington St., E.        |
| <i>Assistant Public Relations Officers:</i>                       |                                |
| A. Lee Maynard, (Kanawha).....                                    | 911-B Bridge Road<br>(Vacancy) |
| <i>Education Specialist:</i> Jack H. Maxwell, (Kanawha).....      | 1328 Lee St., Apt. 1           |
| <i>Photographer:</i> Hal P. Dillon, III (Cabell).....             | 1545 Lee St.                   |
| <i>Clerk IV:</i> Sue Hatfield, (Kanawha).....                     | Chesapeake                     |
| <i>Stenographer II:</i> Helene Beranek, (Kanawha).....            | 3811 Virginia Ave., S. E.      |

### Reclamation, Lands and Surveys Division

|   |   |
|---|---|
| <i>Chief:</i> O. V. Vande Linde, Jr., (Kanawha).....            | Pinch                                   |
| <i>Assistant Chief:</i> F. O. Frazier, Sr., (Kanawha).....      | 1810 McClung Street                     |
| <i>Consulting Engineer:</i> Mason C. Cloud, Sr., (Kanawha)..... | 1614 Franklin Avenue                    |
| <i>Chief Engineer:</i> J. D. Brackenrich, (Kanawha).....        | 2916 Chesterfield Ave., S. E.           |
| <i>Draftsman:</i> Carl A. Walker, (Kanawha).....                | 5022-C Venable Ave., S. E.              |
| <i>Reclamation Section:</i>                                     |   |
| <i>Assistant Chief:</i> Benjamin C. Greene, (Jackson).....      | Kenna                                   |
| <i>Inspectors:</i>  |   |
| Richard S. Quisenberry, (Harrison).....                         | Box 668, Clarksburg                     |
| Clifford L. Burdette, (Fayette).....                            | 119 Grace St., Fayetteville             |
| James W. Califf, (Barbour).....                                 | Philippi                                |
| Harold C. Gregoire, (Harrison).....                             | 1740 Adams Ave., Clarksburg             |
| William W. Withrow, (Raleigh).....                              | Sophia                                  |
| <i>Steno III: (Vacancy)</i>                                     |   |
| <i>Public Lands:</i>  |   |
| <i>Executive Secretary:</i> J. S. Mason, (Kanawha).....         | 1626 Franklin Ave.                      |
| <i>Geologist:</i> William E. Moon, (Kanawha).....               | 2605 Lincoln Ave., St. Albans           |
| <i>Clerk IV: (Vacancy)</i>                                      |   |
| <i>Accountant II: (Vacancy)</i>                                 |   |
| <i>Steno II:</i> Velma Burdett, (Kanawha).....                  | 4521 Country Club Blvd., So. Charleston |
| <i>Surveyor:</i> Harlan Dahmer, (Pendleton).....                | Franklin                                |

### Division of Game and Fish

|  |                         |
|--|-------------------------|
| <i>Chief:</i> Theodore R. Samsell, (Kanawha).....                  | Rt. 6, Box 71           |
| <i>Staff Biologist:</i> Georg Zappler, (Kanawha).....              | P. O. Box 97, Clendenin |
| <i>Administrative Assistant:</i> Ernest A. Bartels, (Kanawha)..... | 3720 Noyes Ave., S. E.  |
| <i>Secretary:</i> Norma S. Justice, (Kanawha).....                 | 108 Elizabeth St.       |

### Game Management Section

|   |                |
|---|----------------|
| <i>Chief:</i> Dan E. Cantner, (Kanawha).....        | Belle          |
| <i>Clerk III:</i> Lenore J. Jarrett, (Kanawha)..... | 141 Hill Drive |
| <i>Field Staff:</i>                                 |                |
| Robert T. Butterfield, Biologist II (Upshur).....   | Buckhannon     |
| David D. Gilpin, Biologist II, (Raleigh).....       | Beckley        |
| Robert C. Kletzly, Biologist II (Mason).....        | Pt. Pleasant   |
| Walter A. Lesser, Biologist II, (Doddridge).....    | West Union     |
| Thomas S. Sanford, Biologist II (Hampshire).....    | Romney         |
| William M. Santonas, Biologist II (Marshall).....   | Middlebourne   |
| Richard O. Winters, Biologist II (Randolph).....    | Elkins         |
| Wallace E. Dean, Biologist I (Wayne).....           | Ceredo         |
| Jack I. Cromer, Biologist I (Raleigh).....          | Beckley        |
| Edward A. Gaskins, Biologist I (Wood).....          | Parkersburg    |
| Russell Hill, Biologist I (Brooke).....             | Follansbee     |
| <i>Game Management Aides:</i>                       |                |
| Stanford Corbett, (Braxton).....                    | Centralia      |
| Hensley Hargraves, (Mason).....                     | Pt. Pleasant   |
| Raymond G. Hawse, (Hampshire).....                  | Romney         |
| George L. Lewis, (Berkeley).....                    | Jones Springs  |

|                                     |                |
|-------------------------------------|----------------|
| David A. Mathews, (Barbour).....    | Philippi       |
| Robert A. Pierce, (Tyler).....      | Middlebourne   |
| Snowden Rogers, (Pocahontas).....   | Marlinton      |
| Lawson Smell, (Harrison).....       | Shinnston      |
| W. Troy Southall, (Mason).....      | Pt. Pleasant   |
| Millard Wallis, (Mason).....        | Southside      |
| B. F. Wheeler, (Lincoln).....       | Griffithsville |
| George E. Wise, Jr., (Summers)..... | Hinton         |

*Resident Wildlife Managers—National Forest:*

|                                    |                   |
|------------------------------------|-------------------|
| James R. Boothe, (Pocahontas)..... | Bartow            |
| Charles Brock, (Randolph).....     | Dry Fork          |
| Dennis Dean, (Greenbrier).....     | Neola             |
| Harry Gordon, (Pendleton).....     | Circleville       |
| John F. Hawse, Jr., (Hardy).....   | Wardensville      |
| Joseph C. Heitz, (Tucker).....     | Davis             |
| Jennings McCune, (Nicholas).....   | Richwood          |
| Burrell Nelson, (Randolph).....    | Alpena            |
| Joe J. Roy, (Pocahontas).....      | Marlinton         |
| Gail R. Swecker, (Randolph).....   | Huttonsville      |
| Russell Warner, (Pendleton).....   | Cherry Grove      |
| Arlie B. White, (Pocahontas).....  | Minnehaha Springs |

*Conservation Aides:*

|                                |             |
|--------------------------------|-------------|
| A. P. Thompson, (Summers)..... | Forest Hill |
| Oren O. Withers, (Upshur)..... | Rock Cave   |

*Game Farm Manager:* Fred W. Trainer, (Upshur)

French Creek

*State Trapper:* Doy Rollyson, (Upshur)

French Creek

*Stenographers:*

|                                  |              |
|----------------------------------|--------------|
| Lena Grove, (Hampshire).....     | Romney       |
| Imogene Jones, (Mason).....      | Pt. Pleasant |
| Mary King, (Tyler).....          | Middlebourne |
| Betty Mae Maynor, (Raleigh)..... | Beckley      |

**Research and Planning Section***Field Staff:*

|   |              |
|---|--------------|
| R. Wayne Bailey, Biologist II (Pocahontas).....   | Marlinton    |
| James D. Carson, Biologist II (Mason).....        | Pt. Pleasant |
| James W. Chadwick, Biologist II (Randolph).....   | Elkins       |
| Jack A. Donnelly, Biologist II (Mason).....       | Pt. Pleasant |
| Kermit T. Rinell, Biologist II (Randolph).....    | Elkins       |
| James M. Ruckell, Biologist II (Hampshire).....   | Romney       |
| Joseph C. Rieffenberger, Biologist I (Mason)..... | Pt. Pleasant |

*Stenographers:*

|                                    |        |
|------------------------------------|--------|
| Shirley J. Shreve, (Randolph)..... | Elkins |
| Blanche Voisey, (Randolph).....    | Elkins |

**Fish Management Section***Chief:* Edward C. Kinney, (Kanawha)..... 2425 Washington St., E.*Field Staff:*

|   |              |
|---|--------------|
| David W. Robinson, Biologist III (Braxton)..... | Sutton       |
| Peter E. Zurbuch, Biologist III (Randolph)..... | Elkins       |
| Harvey Beall, Biologist II (Grant).....         | Dorcas       |
| George Hanson, Biologist II (Hampshire).....    | Romney       |
| Ron Preston, Biologist II (Greenbrier).....     | Lewisburg    |
| Donald Casper, Biologist I (Randolph).....      | Elkins       |
| Raymond Menendez, Biologist I (Tyler).....      | Middlebourne |

*Fisheries Aides:*

|                                    |        |
|------------------------------------|--------|
| Charles Hawse, (Hampshire).....    | Romney |
| James C. Westerbrook, (Tyler)..... | Alma   |

**Ridge Hatchery**

|   |                  |
|---|------------------|
| <i>Hatchery Superintendent:</i> Ernest Michael, (Morgan)      | Berkeley Springs |
| <i>Asst. Hatchery Superintendent:</i> Raymond Teets, (Morgan) | Berkeley Springs |
| <i>Hatchery Attendant:</i> Melvin Smith, (Morgan)             | Berkeley Springs |

**Marlinton Hatchery**

|  |                   |
|--|-------------------|
| <i>Hatchery Superintendent:</i> William M. Evans, (Pocahontas)     | Marlinton         |
| <i>Asst. Hatchery Superintendent:</i> Edwin E. White, (Pocahontas) | Minnehaha Springs |
| <i>Hatchery Attendants:</i>  |                   |
| Larry C. Hefner, (Pocahontas)                                      | Marlinton         |
| Gerald R. McNeil, (Pocahontas)                                     | Marlinton         |

**Petersburg Hatchery**

|   |            |
|---|------------|
| <i>Hatchery Superintendent:</i> Chester Mace, (Grant)           | Petersburg |
| <i>Asst. Hatchery Superintendent:</i> J. David Cochran, (Grant) | Petersburg |
| <i>Hatchery Attendant:</i> Walter H. Riddleberger, (Grant)      | Petersburg |

**Palestine Hatchery**

|   |           |
|---|-----------|
| <i>Hatchery Superintendent:</i> H. Neil Stalnaker, (Wirt) | Elizabeth |
| <i>Hatchery Attendant:</i> James L. Gould, (Wirt)         | Elizabeth |

**Spring Run Hatchery**

|  |        |
|--|--------|
| <i>Hatchery Superintendent:</i> Vincent Evans, (Grant)       | Dorcas |
| <i>Asst. Hatchery Superintendent:</i> Homer Mongold, (Grant) | Dorcas |
| <i>Hatchery Attendants:</i>                                  |        |
| Carl Junior Hipp, (Grant)                                    | Dorcas |
| Keith L. Taylor, (Grant)                                     | Dorcas |
| John A. Mongold, (Grant)                                     | Dorcas |

**Law Enforcement**

|  |                           |
|--|---------------------------|
| <i>Colonel:</i> J. Allen Woodburn, (Tyler)             | 1562 E. Summit Drive      |
| <i>Major:</i> Ray F. Clemens, (Kanawha)                | Cinco                     |
| <i>Senior Stenographer:</i> Mary Lou McNeel, (Kanawha) | 5212 Staunton Ave., S. E. |
| <i>Motorboat Registration:</i> (Vacancy)               |                           |
| <i>U. S. Game Management Agent:</i> Harry Greenwald    | Charleston                |
| <i>Captain Conservation Officers:</i>                  |                           |
| Harry E. Shaver, Jr., (Tyler)                          | Middlebourne              |
| Paul A. Patton, (Hampshire)                            | Romney                    |
| Lawrence G. Wyatt, Jr., (Upshur)                       | Buckhannon                |
| Raymond V. Eye, (Raleigh)                              | Beckley                   |
| Frank B. Slone, (Cabell)                               | Milton                    |
| <i>Lieutenant Conservation Officers:</i>               |                           |
| W. W. Parsons, (Berkeley)                              | Martinsburg               |
| Charles U. Costilow, (Kanawha)                         | St. Albans                |
| Howard McCullough, (Marion)                            | Fairmont                  |
| <i>Deputy Conservation Officers:</i>                   |                           |
| Frank A. Surina, Jr., (Barbour)                        | Philippi                  |
| Elmo Bennett, (Berkeley)                               | Martinsburg               |
| Sgt. Donald O. Dillon, (Boone)                         | Madison                   |
| Sgt. Raymond Carson, Jr., (Braxton)                    | Sutton                    |
| (Vacancy) (Brooke)                                     | Wellsburg                 |
| Sgt. Bill Jarrell, (Cabell)                            | LeSage                    |
| Marvin W. Lewis, (Calhoun)                             | Grantsville               |
| Ray D. Shamblin, (Clay)                                | Clay                      |

|  |                  |
|--|------------------|
| Sgt. Richard Barton, (Doddridge)       | West Union       |
| Dennis Keffer, (Fayette)               | Long Branch      |
| Sgt. Albert L. Payne, (Fayette)        | Ansted           |
| (Vacancy) (Gilmer)                     | Glenville        |
| Fielding H. Kyer, (Grant)              | Mt. Storm        |
| Harrison Shobe, (Grant)                | Petersburg       |
| Raymond Thomas, (Greenbrier)           | East Rainelle    |
| Frank B. Crigger, (Greenbrier)         | Frankford        |
| S. A. Saville, (Hampshire)             | Romney           |
| Clay L. Miller (Hampshire)             | Capon Bridge     |
| Walter McCrea, (Hancock)               | Weirton          |
| Sgt. Barthel C. Townsend, (Hardy)      | Moorefield       |
| Ernest Syares, (Hardy)                 | Wardensville     |
| James Fazalare, (Harrison)             | Shinnston        |
| Curtis Harris, (Jackson)               | Ravenswood       |
| Sgt. Earl A. Kidwell, (Jefferson)      | Charles Town     |
| Paul Clemens, (Kanawha)                | Blue Creek       |
| Robert Leeson, (Kanawha)               | Marmet           |
| J. H. Branham, (Kanawha)               | Charleston       |
| Vacancy (Lewis)                        | Rock Cave        |
| Sgt. Covert Poling, (Lincoln)          | Hamlin           |
| Wilford N. Bird, (Logan)               | Pecks Mill       |
| Pete J. Beavers, (McDowell)            | War              |
| Rollie L. Eye, (Marion)                | Fairmont         |
| Argel D. Lewis, (Marshall)             | Moundsville      |
| Miles A. Darst, (Mason)                | Pt. Pleasant     |
| William H. Gilpin, (Mercer)            | Bluefield        |
| Claude E. Rice, (Mineral)              | Keyser           |
| Vacancy (Mingo)                        | Delbarton        |
| Sgt. A. Wayne Hough, (Monongalia)      | Morgantown       |
| Vacancy (Monroe)                       | Union            |
| Arthur Hadley, (Morgan)                | Berkeley Springs |
| Willard W. Willey, (Nicholas)          | Summersville     |
| Sgt. Herbert J. Moore, (Ohio)          | Triadelphia      |
| Sgt. William E. Hottinger, (Pendleton) | Brandywine       |
| Willis G. Gainer, (Pendleton)          | Franklin         |
| Sgt. John L. Casto, (Pleasants)        | St. Marys        |
| Elmer L. White, (Pocahontas)           | Durbin           |
| Garrett Lee Bragg, (Pocahontas)        | Fenwick          |
| Gary L. Wade, (Preston)                | Kingwood         |
| Robert Hatfield, (Putnam)              | Winfield         |
| Lawrence Berkel, (Raleigh)             | Cranberry        |
| Harold Legg, (Randolph)                | Beverly          |
| Arthur Hamrick, (Randolph)             | Elkins           |
| Harold Bennett, (Ritchie)              | Pennsboro        |
| Paige Nile Willis, (Roane)             | Spencer          |
| Sgt. Charles S. Bare, (Summers)        | Hinton           |
| Vacancy (Taylor)                       | Grafton          |
| Sgt. Lester Miller, (Tucker)           | Parsons          |
| R. O. Powers, (Tyler)                  | Middlebourne     |
| Loring Fitzwater, (Upshur)             | Buckhannon       |
| Harold Shepard, (Wayne)                | Wayne            |
| Harald L. Fields, (Wayne)              | Wayne            |
| Don K. Gilkeson, (Webster)             | Webster Springs  |
| Vacancy (Wetzel)                       | Pine Grove       |
| Sgt. Ralph E. Smith, (Wirt)            | Elizabeth        |
| William P. Shaver, (Wood)              | Parkersburg      |
| Sgt. Ivan B. Pizzino, (Wyoming)        | Glen Fork        |

**Radio Operator Dispatchers:**

|                          |              |
|--------------------------|--------------|
| Garnet Powers, (Tyler)   | Middlebourne |
| Mona Daugherty, (Upshur) | Buckhannon   |

### Division of Water Resources

|   |                                  |
|---|----------------------------------|
| <i>Chief:</i> Bern Wright, (Kanawha)                | 3909 Staunton Avenue, S. E.      |
| <i>Engineer IV:</i> Lylhe E. Gillenwater, (Kanawha) | 410 38th Street                  |
| <i>Engineers II:</i>                                |                                  |
| Kenneth B. Old, (Kanawha)                           | 1566 Lee St., Apt. 2             |
| John T. Johnson, II, (Kanawha)                      | 1627 Woodbine Avenue             |
| <i>Engineers I: (2 vacancies)</i>                   |                                  |
| <i>Chief Chemist:</i> John Hall, Jr., (Kanawha)     | 209 22nd St., Dunbar             |
| <i>Chemists:</i>                                    |                                  |
| Houston Wood, Jr., (Kanawha)                        | 1566 Lee St., Apt. 2             |
| Walter L. Schulz, (Kanawha)                         | 942 Lee St., St. Albans          |
| <i>Inspectors III:</i>                              |                                  |
| J. Richard Booth, (Putnam)                          | Winfield                         |
| George H. Mullins, (Kanawha)                        | 313 Central Ave., So. Charleston |
| <i>Clerk IV:</i> Margaret Simon, (Kanawha)          | 1629 Washington St., E.          |
| <i>Steno I:</i> Nadine Lasure, (Kanawha)            | 1612 Crescent Road               |
| <i>Janitor:</i> Vincent A. Mays, (Kanawha)          | 1319 Turley Road                 |

### Division of Forestry

|  |                                   |
|--|-----------------------------------|
| <i>State Forester:</i> Lester McClung, (Kanawha)         | 839 S. Washington St., St. Albans |
| <i>Assistant State Foresters:</i>                        |                                   |
| A. W. Kelly, (Kanawha)                                   | 810 Kanawha Terrace, St. Albans   |
| Byron J. Warder, (Kanawha)                               | 2724 Furlong Ave., St. Albans     |
| John A. Marra, (Kanawha)                                 | 925 Sunset Dr., St. Albans        |
| <i>Steno III:</i> Marjorie Butcher, (Kanawha)            | 1235½ Myers Ave., Dunbar          |
| <i>Steno I:</i> Loretta Hamilton, (Fayette)              | Charlton Heights                  |
| <i>Forest Superintendents:</i>                           |                                   |
| Osbra L. Eye, Kanawha State Forest,<br>(Kanawha)         | Rt. 2, Box 285, Charleston        |
| John D. Jameson, Greenbrier State Forest, (Greenbrier)   | Caldwell                          |
| James Fleshman, Calwaylingo State Forest, (Wayne)        | Dunlow                            |
| R. V. Thompson, Kumbrow State Forest, (Randolph)         | Huttonsville                      |
| Roy Williamson, Cooper's Rock State Forest,<br>(Preston) | Rt. 1, Bruceton Mills             |
| Frederick W. Fromhart, Seneca State Forest, (Pocahontas) | Dunmore                           |
| A. L. Vorselen, Panther State Forest, (McDowell)         | Panther                           |
| Robert L. Lantz, Camp Creek State Forest, (Mercer)       | Camp Creek                        |
| <i>District Foresters:</i>                               |                                   |
| R. O. Bowen, (Tyler)                                     | Middlebourne                      |
| John Porter, (Hampshire)                                 | Romney                            |
| Charles R. Hall, (Lewis)                                 | Buckhannon                        |
| Carl A. Lucas, (Raleigh)                                 | Beckley                           |
| David G. Sterling, (Putnam)                              | Milton                            |
| <i>Assistant District Foresters:</i>                     |                                   |
| James H. Parsons, (Putnam)                               | Milton                            |
| Francis Kelling, (Raleigh)                               | Beckley                           |
| <i>County Foresters:</i>                                 |                                   |
| William L. Miller, (Hampshire)                           | Romney                            |
| Donald Hebb, (Preston)                                   | Kingwood                          |
| Joe L. Beymer, (Barbour)                                 | Philippi                          |
| James D. Roberts, (Lewis)                                | Weston                            |
| Robert L. Kelley, (Ritchie)                              | Harrisville                       |
| Richard P. Foley, (Greenbrier)                           | Lewisburg                         |
| Brown Vance, (Wetzel)                                    | New Martinsville                  |
| Harold Burr, (Nicholas)                                  | Summersville                      |
| Richard Grundhofer, (Mason)                              | Pt. Pleasant                      |
| Raymond Smith, (Mercer)                                  | Princeton                         |
| Bernard Yednock, (Randolph)                              | Elkins                            |
| John Vallelonga, (Doddridge)                             | West Union                        |
| Robert J. Daoust, (Roane)                                | Spencer                           |



|   |                            |
|---|----------------------------|
| John F. Looney, (Boone)                                   | Madison                    |
| James Deitz, (Cabell)                                     | Huntington                 |
| Galtjo Geertsema, (Berkeley)                              | Martinsburg                |
| Leon J. Wilson, (Grant)                                   | Petersburg                 |
| John Eye, (Raleigh)                                       | Beckley                    |
| Chauncey F. Kutz, (Pendleton)                             | Franklin                   |
| Ronald C. Homa, (Braxton)                                 | Sutton                     |
| Herbert G. Harman, (Tucker)                               | Parsons                    |
| <i>County Forest Protectors:</i>                          |                            |
| Edwin G. Hall, (McDowell)                                 | Welch                      |
| Eugene Armstrong, (Wood)                                  | Parkersburg                |
| Avary McMillian, (Wyoming)                                | Matheny                    |
| Wallace W. Wood, (Greenbrier)                             | Clintonville               |
| Weir Covey, (Raleigh)                                     | Beckley                    |
| Robert J. George, (Doddridge)                             | West Union                 |
| Fred Hanna, (Clay)  | Clay                       |
| John Tuttle, (Webster)                                    | Bolair                     |
| Marvin L. Booth, (Lincoln)                                | West Hamlin                |
| Ralph Ludwig, (Berkeley)                                  | Martinsburg                |
| Earl K. Bibb, (Fayette)                                   | Ansted                     |
| Tony Politino, (Mingo)                                    | Rt. 2, Delbarton           |
| Roy Lawson, (Raleigh)                                     | Beckley                    |
| Bentley Humphrey, (Fayette)                               | Long Branch                |
| A. A. Smith, (Putnam)                                     | Buffalo                    |
| Clem Wylie, (Monroe)                                      | Gap Mills                  |
| Elmer Casto, (Mingo)                                      | Naugatuck                  |
| Tracey Browning, (Logan)                                  | Omar                       |
| Harry F. Shumate, (Kanawha)                               | Charleston                 |
| Wilbur T. Oldaker, (Wayne)                                | Wayne                      |
| Joseph K. Lilly, (Mercer)                                 | Camp Creek                 |
| Lacy Jarrell, (Kanawha)                                   | Chesapeake                 |
| John Wesley Greiser, (Lincoln)                            | Yawkey                     |
| Joseph Holly, (Logan)                                     | Sharples                   |
| Robert Nale, (Wetzel)                                     | New Martinsville           |
| Bennell White, (Roane)                                    | Spencer                    |
| Glen C. Cunningham, (Preston)                             | Kingwood                   |
| Joe D. Michael, (Hampshire)                               | Romney                     |
| Raymond B. Harr, (Hardy)                                  | Moorefield                 |
| Paul Wade Hamilton, (Nicholas)                            | Summersville               |
| Brooks Griffith, (Barbour)                                | Philippi                   |
| Alvin W. Reed, (Lewis)                                    | Weston                     |
| Bernard Brady, (Boone)                                    | Ridgeview                  |
| Morley T. Cochran, (Cabell)                               | Milton                     |
| James P. Schaffner, (Pocahontas)                          | Dunmore                    |
| Mack Little, (Wayne)                                      | Keova                      |
| <i>Nursery Superintendent:</i> David Denham, (Tucker)     | Parsons                    |
| <i>Nursery Superintendent:</i> Hobert G. Woodrum, (Mason) | Lakin                      |
| <i>Steno II:</i> Margaret S. Mateer, (Tucker)             | Parsons                    |
| <i>Steno I:</i> Charlotte Keefer, (Mason)                 | Lakin                      |
| <i>Stenographers—District Offices:</i>                    |                            |
| Irene W. Fonner, (Tyler)                                  | Middlebourne               |
| Wilma N. McClintic, (Hampshire)                           | Romney                     |
| Thelma J. Stewart, (Upshur)                               | Buckhannon                 |
| Doris J. Query, (Cabell)                                  | Milton                     |
| Mildred Hall, (Raleigh)                                   | Crab Orchard               |
| <i>Radio Operator Dispatchers:</i>                        |                            |
| Helen Puskas, (Raleigh)                                   | Beckley                    |
| Blanche Greathouse, (Cabell)                              | Milton                     |
| <i>Conservation Aides:</i>                                |                            |
| John N. Pickens, (Kanawha)                                | Rt. 2, Box 282, Charleston |
| Robert Masters, (Greenbrier)                              | Caldwell                   |
| Murl Nestor, (Tucker)                                     | Hendricks                  |

|                             |                    |
|-----------------------------|--------------------|
| Ronald Nestor, (Tucker)     | Hambleton          |
| William Bolinger, (Tucker)  | Hendricks          |
| Clarence Bolinger, (Tucker) | Box 154, Hendricks |
| Robert Lipscomb, (Mason)    | Box 123-A, Lakin   |
| Allen Hebb, (Tucker)        | Parsons            |
| Delmar Simmons, (Tucker)    | Hambleton          |
| Frank Maynard, (Wayne)      | Crum               |

### Division of Parks and Recreation

*Chief:* Kermit McKeever, (Kanawha) ..... 1131 Oakhurst Drive

*Assistant Chiefs:*

|  |                                 |
|--|---------------------------------|
| Jennings C. Boley, (Kanawha)                           | 805 Scenic Drive                |
| H. Milton Harr, (Kanawha)                              | 616 Ruffner Avenue              |
| Martin A. Howes, (Pocahontas)                          | 810 Hamilton Circle             |
| <i>Clerk IV:</i> Harry L. Sharp, (Kanawha)             | 5217½ Venable Ave., S. E.       |
| <i>Clerk IV:</i> Elizabeth Spangler, (Kanawha)         | 510 53rd St., S. E.             |
| <i>Cashier:</i> Velma H. LeRoy, (Kanawha)              | 5123 Washington Ave., S. E.     |
| <i>Steno II:</i> Dorothy Mae Shrewsbury, (Wyoming)     | 1325 Frame Street               |
| <i>Steno I:</i> Cecilia Ann Brightwell, (Kanawha)      | 100 MacCorkle Ave., St. Albans  |
| <i>Landscape Architect:</i> Lewis Q. Baxter, (Kanawha) | 2119 Cleveland Ave., St. Albans |

*Accountant III:* Hensel Price, (Berkeley) ..... 1546 Virginia Street, E.

*Park Superintendents:*

|                                 |                            |
|---------------------------------|----------------------------|
| Morris Harsh, (Barbour)         | Audra                      |
| Clyde Crowley, (Fayette)        | Babcock                    |
| Virgil Spitzer, (Tucker)        | Blackwater Falls           |
| Troy L. Gatrell, (Summers)      | Bluestone                  |
| Charles L. Long, (Morgan)       | Cacapon                    |
| Foland K. Wise, (Nicholas)      | Carnifex Ferry Battlefield |
| Richard Dale, (Gilmer)          | Cedar Creek                |
| Hunter Lee Boggs, (Raleigh)     | Grandview                  |
| James Jennings, (Fayette)       | Hawks Nest                 |
| Lovell Greathouse, (Webster)    | Holly River                |
| Andrew Eye, (Hardy)             | Lost River                 |
| Kenneth G. White, (Ritchie)     | North Bend                 |
| N. T. Holbrook, (Hancock)       | Tomlinson Run              |
| Merle Haddox, (Taylor)          | Tygart Lake                |
| Herbert Robinson, (Pocahontas)  | Watoga                     |
| Mark S. Fitzpatrick, (Harrison) | Watters Smith Memorial     |

*Assistant Park Superintendents:*

|                           |                  |
|---------------------------|------------------|
| Walter R. Shupe, (Tucker) | Blackwater Falls |
| Ben H. Dickens, (Hardy)   | Lost River       |
| Philip Dawson, (Morgan)   | Cacapon          |

*Park Rangers:*

|                                 |         |
|---------------------------------|---------|
| Kenneth K. Caplinger, (Fayette) | Babcock |
| James J. Ambrose, (Morgan)      | Cacapon |

*Park Caretakers:*

|                           |                              |
|---------------------------|------------------------------|
| Harold Harsh, (Preston)   | Cathedral                    |
| O'Dell V. Adams, (Mercer) | Pinnacle Rock                |
| Eli Riser, (Mason)        | Pt. Pleasant Battle Monument |

*Lodge Clerks:*

|                                |                  |
|--------------------------------|------------------|
| Doris Cussins, (Tucker)        | Blackwater Falls |
| Mary Frances Hockman, (Tucker) | Blackwater Falls |
| Ronald Keith Simmons, (Tucker) | Blackwater Falls |

*Park Conservation Aides:*

|                              |                  |
|------------------------------|------------------|
| Abe B. Knotts, (Tucker)      | Blackwater Falls |
| Dorse Richardson, (Summers)  | Bluestone        |
| John H. Seldon, (Hardy)      | Lost River       |
| Vernon C. Dean, (Pocahontas) | Watoga           |
| Joseph Lawrence, (Tucker)    | Forestry Camp    |

|  |                            |
|--|----------------------------|
| Daniel L. Pase, (Tucker).....  | Forestry Camp              |
| Frank M. Roby, (Tucker).....   | Forestry Camp              |
| Robert E. White, (Tucker).....   | Forestry Camp              |
| <i>Project Foreman, Forestry Camp:</i> Winton T. Hyre, (Tucker).....               | Blackwater Falls           |
| <i>Sign Maker:</i> William G. Davis, (Greenbrier).....                             | Droop Mountain Battlefield |
| <i>Recreation Area:</i> Ernest Lantz, Construction Superintendent,<br>(Logan)..... | Chief Logan                |

## WEST VIRGINIA BOARD OF PROBATION AND PAROLE

### Ground Floor, Main Unit, Capitol

*Salaries of Members: \$8,200 per year, plus necessary expenses. Three members appointed by the Governor, with advice and consent of the Senate, bi-partisan. Terms: Members shall be appointed for overlapping terms of six years.*

West Virginia Board of Probation and Parole, created by an Act of the Legislature passed by the Regular Session of 1953. The Board adopts rules and regulations, with the approval of the Governor, governing procedure for granting of probation and parole. The Rules and Regulations of the Board are filed with the Secretary of State. The Board has the sole authority to release on parole. It shall hold hearings and consider cases of eligible prison inmates annually. The Board shall have general supervisory control over all Court and County probation officers, and shall supervise all probationers and parolees.

J. ALEXANDER CREASEY, (D), of Princeton, Mercer County, born October 24, 1912, Catawba, Roanoke County, Virginia; son of Jim and Carrie (Greene) Creasey; came to West Virginia 1916; received early education in public schools of Mercer County; attended High School W. Va. Collegiate Institute (now W. Va. State College), having college studies at the same institution; entered law school of Howard University 1936 (Washington, D. C.); received LL.B. degree 1939; employed by the Federal Government in Public Building Administration; enlisted U. S. Marine Corps for period 1943-1945; specialized legal studies at W. Va. University, Morgantown, 1946-1947; admitted to Bar of Mercer County 1947; married March 16, 1948, to Mary Frances; one step-child; in general practice of law until appointed by the Auditor in 1951 as Abstractor; appointed member of the West Virginia Board of Probation and Parole, July 1, 1953, and re-appointed July 1, 1957.





J. HOLT BYRNE, (R) of Elkins, Randolph County, born at Sutton, Braxton County, January 11, 1911, son of the late Charles M. and Anna Berry Byrne; married to former Guinavere Heater of Weston; one son, James H. Byrne of Charleston; Methodist; formerly editor and owner of The Braxton Central at Sutton; served two terms as mayor of Sutton and two terms as member of city council; member and past president of Rotary; well known as writer of Braxton County history and authored book of history of Town of Sutton; presently owns commercial printing and office supply business at Elkins; appointed a member of the West Virginia Board of Probation and Parole, July 1, 1961, for the term ending June 30, 1967.

ROY A. CHAMBERS, (D), of Williamson, was born October 9, 1913, at Matewan; son of Thurman and Josie (Price) Chambers; education received in the public schools of Mingo County and at Berea College; married October 22, 1949, to Helen Gentile; owner and manager of the Chambers Furniture and Appliance Store; Baptist; Elk; Moose; served as assistant clerk of the House of Delegates in 1937 and 1939; elected to the House of Delegates from Mingo County in 1950; appointed as Member-Secretary of the Board of Probation and Parole March 1, 1961.



**Board Members**

- J. Alexander Creasey, *Chairman*, Princeton, (Mercer);  
term expires June 30, 1963.....1322 Washington Street, E.
- Roy Chambers, *Member-Secretary*, Williamson, (Mingo);  
term expires June 30, 1965.....1724 McClung Street
- J. Holt Byrne, *Member*, Elkins, (Randolph);  
term expires June 30, 1967.....1425 Quarrier Street

**Administration**

- Administrative Assistant*: John W. Mastin, (Mercer).....Charleston
- Secretaries*:
- Edna Jean Means, (Kanawha).....Charleston
- Ocie Mae Parsons, (Kanawha).....Charleston
- C. Lucille Perlman, (Kanawha).....Charleston
- M. Emojean McGraw, (Kanawha).....Charleston

|   |                       |
|---|-----------------------|
| Clerk V: Bertha Meeler, (Wayne)                               | Charleston            |
| Clerk IV: Mary L. Henson, (Kanawha)                           | Bluefield             |
| Clerk III: Louise Webster, (Barbour)                          | 1420 Virginia St., E. |
| <b>Stenographers:</b>   |                       |
| Janet Hamlin, (Mercer)  | 8 Fitzgerald St.      |
| Maysel Rawson, (Kanawha)                                      | Charleston            |
| <b>Probation and Parole Officer:</b> Norman MacEwan, (Ohio)   |                       |
|   | Wheeling              |
| <b>Institutional Parole Officer:</b> Barnard Hyde, (Marshall) | 1511 7th, Moundsville |
| <b>Probation and Parole Officers:</b>                         |                       |
| A. E. Bolin, (Kanawha)  | Charleston            |
| Bob E. Willis, (Kanawha)                                      | Charleston            |
| John E. Lynch, (Kanawha)                                      | Dawes                 |
| Chauncey E. Ward, (Cabell)                                    | Huntington            |
| H. E. Clifton, (Harrison)                                     | Clarksburg            |
| James C. Frame, (Preston)                                     | Kingwood              |
| Harry H. Burke, (Wood)  | Parkersburg           |
| James F. Ancell, (Barbour)                                    | Philippi              |
| N. J. Moore, (Pocahontas)                                     | Marlinton             |
| Melvin R. Hott, (Hampshire)                                   | Romney                |
| Howard C. J. Bechtold, (Marshall)                             | Moundsville           |
| Marion E. Skaggs, (Taylor)                                    | Grafton               |
| Gomer D. Carson, Jr., (Fayette)                               | Gauley Bridge         |
| Sammy Joe Coburn, (Mercer)                                    | Athens                |
| Robert H. Doan, (Raleigh)                                     | Bradley               |
| Frank Mathis, (Logan)   | Logan                 |
| Robert O. Blakely, (McDowell)                                 | Gary                  |
| Melvin S. Brooks, (Mingo)                                     | Delbarton             |
| Carl A. Marshall, (Calhoun)                                   | Grantsville           |
| Albert C. Neal, (Putnam)                                      | Hurricane             |
| James E. Hemann, (Wayne)                                      | Huntington            |
| Lucien D. LeFevre, (Berkeley)                                 | Martinsburg           |
| Howard C. J. Bechtold, (Marshall)                             | Moundsville           |
| D. Glen Moyers, (Braxton)                                     | Wilsie                |

## STATE COMMISSIONER OF PUBLIC INSTITUTIONS

**CHAUNCEY H. BROWNING, JR.**  
Ground Floor, West Wing, Capitol



CHAUNCEY H. BROWNING, JR., (D) of Logan, Logan County, was born November 21, 1934, at Charleston; son of Judge Chauncey H. and Evelyn (Mahone) Browning; education received in the public schools of Kanawha and Logan Counties, Kentucky Military Institute, and West Virginia University, with A. B. degree in 1956, and LL.B. in 1960; Editor, West Virginia Law Quarterly; Order of the Coif; married May Elizabeth Gallaher of Moundsville in 1954; three children—Chauncey H. III, Charles Preston and Steven Thomas; Methodist; lawyer; member of the American Bar Association, the West Virginia Bar Association, the West Virginia State Bar, Kanawha County Bar Association (Vice President), West Virginia Trial Lawyer's Association (Treasurer); Law Clerk, U. S. District Court for the Southern District of West Virginia, (1958); Attorney in Charge, Legal Aid Society of Kanawha and Putnam Counties (1959-1960); private practice, Charleston (1958-1962); appointed State Commissioner of Public Institutions June 1, 1962, for unexpired term ending June 30, 1963.

*Salary of Commissioner: \$10,000 per year. Appointed by Governor, by and with advice and consent of Senate. Term: Six years.*

The Commissioner of Public Institutions manages, directs, and controls the State penal and correctional institutions, the West Virginia Children's Home, Andrew S. Rowan Memorial Home, Berkeley Springs Sanitarium, and all State hospitals except those under the jurisdiction of the Department of Mental Health.

### Administration

*Commissioner:* Chauncey H. Browning, Jr., Charleston, (Kanawha);  
appointed June, 1962, for term ending June 30, 1963 ..... 3808 Noyes Ave.  
*Assistant Commissioner:* (Vacancy)  
*Secretary to Commissioner:* Marjorie T. Summers,  
(Kanawha) ..... 5510 Noyes Avenue, S. E.  
*Secretary to Assistant:* Daphene S. Gillespie, (Kanawha) ..... 1002 Wilkie Drive  
*Executive Assistant:* William H. Truslow, (Kanawha) ..... 1517 Bridge Road  
*Chief Clerk:* Hazel Kinder, (Boone) ..... Nellis  
*Clerk:* (Vacancy)  
*Maintenance Supervisor:* Wm. Franklin Byrer, (Barbour) ..... 1252 Piedmont Road  
*Farm Supervisor:* T. Fitzhugh Reynolds, (Harrison) ..... Reynoldsville

## DEPARTMENT OF PUBLIC SAFETY

(West Virginia State Police)

**WILLIAM E. BURCHETT, Superintendent**

**Ground Floor, Main Unit, Capitol**

*Salary of Superintendent: \$8,000 per year. Appointed by Governor, by and with advice and consent of the Senate.*

*Board of Commissioners: \$10 per diem for days actually served in discharge of duties and expenses, consists of two members, bi-partisan, appointed by the Governor, by and with consent of Senate for a term of two years.*

*Retirement Board: Consists of the Attorney General, the State Treasurer, the Superintendent, and two members in active service of the department, elected by vote of members, who serve without compensation.*

The Department of Public Safety is a state police department with state-wide general police power, created in 1919 to preserve the peace, protect life and property, prevent crime and apprehend criminals. With at least one detachment in each county and a fleet of two-way radio equipped vehicles, the state police handle a large share of the investigation of major crime and apprehension of dangerous criminals, and take primary responsibility for patrolling the highways, enforcing the traffic laws and preventing motor vehicle accidents, besides many miscellaneous services in the public interest, including duty at the scene of emergencies, riots or disaster.

The Board of Commissioners hears charges filed against any officer or member of the department, including the Superintendent, or appeals of charges filed against officers or members with the Superintendent if the Superintendent fails to suspend or dismiss any officer or member after such charges are filed.

The Retirement Board has power to make, revise and terminate awards from the Department Death, Disability and Retirement Fund to retired or disabled members, or to beneficiaries of deceased members.

W. E. BURCHETT, (D), of Cherry Lawn Road, Huntington, formerly of Williamson, was born May 2, 1898, at Wonder, Ky.; son of James and Betty Nunnery Burchett; received his education in public and teacher training schools; married Clara Bartholomeu September 21, 1922; two children, William E., Jr., and Betty (Mrs. Hugh Bosely); Methodist; Mason; former postmaster of Williamson; Sheriff of Mingo County; State Senator from the Sixth District; appointed Superintendent of the West Virginia State Police March 8, 1945; served two terms as State Police Superintendent and resigned February 1953, to enter the oil and gas business as a drilling contractor; re-appointed Superintendent of the State Police on January 16, 1961.



MASON H. ALTARE, Major-Inspector, born May 30, 1910 at Pence Springs, Summers County; son of Hunter and Ida Corker Altare; educated in public schools of Summers County; married Ruth Frederick, May 21, 1943; Mason, Shriner, FOP, Legionnaire; served three years Military Intelligence, World War II; enlisted in the State Police July 29, 1935.

### Executive Office

*Superintendent:* Colonel William E. Burchett, (Cabell) ..... Village Apts.  
*Inspector:* Major M. H. Altare, (Summers) ..... 715 Kassick Dr., St. Albans  
*Executive Officer:* Captain T. A. Welty,  
 (Marion) ..... 5014 Kentucky St., So. Charleston  
*Personnel and Training:* Sergeant J. R. Buckalew,  
 (Kanawha) ..... 2405 McKinley Ave., St. Albans  
*Secretary:* Patricia A. Soulsby, (Boone) ..... 2537 Mountain View Dr., St. Albans  
*Receptionist:* Florence Eberly, (Kanawha) ..... 3200 Virginia Ave., S. E.  
*Messenger-Janitor:* James Blackmon, (Kanawha) ..... 603 Davis Court

### Division of Supplies and Accounting

*Supply Officer:* Cpl. William A. Wood, (Kanawha) ..... 914 Scenic Drive, Charleston  
*Secretary-Clerk:* Peggy Lou McClure, (Boone) ..... 314 Duffy Street  
*Chief Accountant:* Sergeant J. A. Woodley, (Harrison) ..... Crede  
*Senior Accountant:* Juanita A. Boschian, (Logan) ..... 829 Edgewood Avenue  
*Junior Accountant:* Linda L. Chambers, (Kanawha) ..... 1612 Franklin Ave.

**Board of Commissioners**  
**Death, Disability and Retirement Board**

|   |            |
|---|------------|
| C. Donald Robertson, <i>Attorney General</i> , (Harrison County);<br>term expires January 16, 1965..... | Charleston |
| John H. Kelly, <i>State Treasurer</i> , (Kanawha).....  | Charleston |
| W. E. Burchett, <i>Superintendent</i> , Department of Public Safety;<br>(Cabell).....                   | Charleston |
| H. D. Coyner, <i>Captain</i> , Department of Public Safety;<br>term expires June 30, 1963.....          | Elkins     |
| J. R. Buckalew, <i>Sergeant</i> , Department of Public Safety;<br>term expires June 30, 1963.....       | Charleston |

**Communications Division**

|  |   |
|--|---|
| <i>Communications Officer</i> : W. D. Sergent, <i>Sergeant</i> , (Roane).....  | 166 Dutch Road                            |
| <i>Chief Engineer</i> : Emory L. Wright,<br>(Marshall).....                    | (P. O. Box 8341, So. Charleston) Winfield |
| <i>Teletype Supervisor-Technician</i> : Elbert E. Flanagan,<br>(Marshall)..... | 1532 Fenton Circle, Nitro                 |
| <i>Secretary-Operator</i> : Pauline G. Dickson, (Braxton).....                 | 304 Hill St., St. Albans                  |
| <i>Telegraph Operators</i> :   |   |
| Luddie A. Berry, (Fayette).....  | 822 Saunders Street, St. Albans           |
| John R. Henry, (Pennsylvania).....   | 922 Woodward Drive                        |
| A. Wayne Price, (Kanawha).....   | Danville                                  |
| <i>Teletype Operators</i> :  |   |
| Bertha Bias, (Boone).....  | Racine                                    |
| Mary Jane Myers, (Kanawha).....  | Pinch                                     |
| <i>Relief Operator</i> : William Collins, Jr., (Mingo).....                    | Huntington                                |
| <i>Shinnston, Company "A"</i> :  |   |
| <i>Chief Technician</i> : Noel O. DeLong, (Monongalia).....                    | Shinnston                                 |
| <i>Operators</i> :   |   |
| Betty B. Kimmell, (Harrison).....  | Shinnston                                 |
| June Wilfong, (Harrison).....  | Clarksburg                                |
| John E. Nay, (Harrison).....   | Shinnston                                 |
| <i>Moundsville, Company "A"</i> :  |   |
| <i>Chief Operators</i> :   |   |
| Mary E. Feist, (Marshall).....   | McMechen                                  |
| Willa Mae Sheaffer, (Marshall).....  | Moundsville                               |
| Wilma Rafferty, (Marshall).....  | Glendale                                  |
| <i>South Charleston, Company "B"</i> :   |   |
| <i>Chief Technician</i> : Albert J. Yanak, (Marshall).....                     | St. Albans                                |
| <i>Operators</i> :   |   |
| Reginald D. Duppee, (Raleigh).....   | St. Albans                                |
| Dania Evans, (Raleigh).....  | Charleston                                |
| <i>Elkins, Company "C"</i> :   |   |
| <i>Chief Technician</i> : Parker B. Cunningham, (Hampshire).....               | Elkins                                    |
| <i>Operators</i> :   |   |
| John Belan, (Randolph).....  | Elkins                                    |
| Brenda Fidler, (Randolph).....   | Elkins                                    |
| Harold P. Weese, (Randolph).....   | Elkins                                    |
| <i>Romney, Company "C"</i> :   |   |
| <i>Chief Operators</i> :   |   |
| Charles E. Barb, (Hardy).....  | Romney                                    |
| Barbara Haines, (Hampshire).....   | Romney                                    |
| Ronald E. Moore, (Mineral).....  | Keyser                                    |
| <i>Beckley, Company "D"</i> :  |   |
| <i>Chief Technician</i> : Shirley M. Devores, (Harrison).....                  | Beckley                                   |
| <i>Operators</i> :   |   |
| Shirley Allen, (Raleigh).....  | Beckley                                   |
| Garnet Murphy, (Marion).....   | Beckley                                   |
| Regina Smith, (Raleigh).....   | Beckley                                   |



**Criminal Identification Bureau**

*Lieutenant, Officer in Charge:* James D. Baisden, Williamson,  
(Mingo) ..... 925 Chappel Road

*Lieutenant:* R. E. Lester ..... 2210 Kanawha Terrace, St. Albans

*Master Sergeant (Photography, Latent Fingerprints):* E. J. Newman,  
Morgantown, (Monongalia) ..... 103 Westview Drive

*Master Sergeant (Photography):* H. C. Fullmer, Morgantown,  
(Monongalia) ..... 512 Staunton Drive

*Master Sergeant (Chemist):* R. J. Barber, Idamay,  
(Marion) ..... Company "B" Headquarters, So. Charleston

*Master Sergeant (Questioned Documents):* C. G. West, Buckhannon,  
(Upshur) ..... 1906 Harrison Avenue, St. Albans

*Trooper (Fingerprints):* R. E. Yost, Augusta,  
(Hampshire) ..... 1919 Parkview Drive, St. Albans

*Secretary:* Emma Jean Chapman, (Nicholas) ..... 1423½ Quarrier Street

*Senior Fingerprint Technicians:*  
Bonnie L. Pierce, (Mason) ..... 903 Miller Street  
Virginia D. Jarrett, (Pocahontas) ..... 221 Columbia Avenue

*Intermediate Fingerprint Technician:*  
Marion T. Leadman, (Kanawha) ..... 1528½ Lee Street

*Junior Fingerprint Technician:*  
Elva Jean Huffman, (Kanawha) ..... 4407 Blackwell St., So. Charleston

*Senior Typists:*  
Dora Silverman, (Kanawha) ..... 1316 Virginia Street  
Carol Sue Severeno, (Kanawha) ..... 524 Goshorn St., So. Charleston

*Senior Clerks:*  
Carolyn Jean Patton, (Kanawha) ..... Box 115, 40th St., Nitro  
Gloria Cavender, (Kanawha) ..... 1116-B Crescent Road

**Motor Vehicle Inspection Bureau**

*Corporal:* D. W. Reed, (Nicholas) ..... 703 Cunningham St., St. Albans

*Secretary:* Mary McNeely, (Kanawha) ..... Nitro

*Senior Clerks:*  
Linda Campbell, (Clay) ..... Belle  
Kathryn H. Brooks, (Kanawha) ..... 533½ Nancy Street  
Josephine White, (Kanawha) ..... Belle

**Accident Prevention Bureau**

*Sergeant:* R. E. Stanley, (Raleigh) ..... 218 Lee Avenue, Nitro

*Secretary:* Brenda Ingraham, (Kanawha) ..... 1804 Darst St., Charleston

*Intermediate Clerks:*  
Birdy Botkins, Charleston, (Kanawha) ..... 2763-B Pennsylvania Avenue  
Linda Scipio, (Kanawha) ..... 336 16th Street, Dunbar  
Nadine C. Jones, (Kanawha) ..... 139½ Riverside Dr., St. Albans  
Shirley Van Horne, (Roanoke Co., Virginia) ..... Chesapeake

**Mansion Detail**

Trooper S. S. Fleck, (Kanawha)

**COMPANY "A"****Headquarters: Shinnston**

*Captain:*  
P. R. Prichard, Shinnston

*Lieutenant:*  
W. R. Seal, Shinnston

*First Sergeant:*  
W. F. Bowley, Shinnston

*Sergeants:*  
W. K. McMorro, Clarksburg  
W. B. Snodgrass, Morgantown  
C. G. Hamrick, Moundsville  
O. S. Neely, Paden City  
J. H. Parsons, Weston

*Corporals:*

R. L. Mozingo, Fairmont  
 W. B. Green, Kingwood  
 E. E. Rice, Paden City  
 F. W. Lanham, Saint Marys  
 R. A. Elliott, Sutton  
 H. H. Meador, Triadelphia  
 C. W. Tighe, Weirton  
 W. E. Kelley, Glenville  
 C. M. White, Grafton  
 J. E. Durst, Harrisville

*Troopers:*

G. F. Arthur, Clarksburg  
 J. T. Gribben, Shinnston  
 W. E. Robinson, Clarksburg  
 H. D. Swartz, Clarksburg  
 J. P. Fulks, Harrisville  
 R. B. Edwards, Fairmont  
 B. Vira, Fairmont  
 R. R. Heflin, Fairmont  
 D. J. Sharp, Glenville  
 J. N. Liller, Grafton  
 C. E. Kyer, Weirton  
 T. S. Chidester, Morgantown  
 H. L. Corley, Morgantown  
 K. J. Smith, Morgantown  
 M. K. Upton, Morgantown  
 D. A. Whiteley, Morgantown  
 J. Skaggs, Moundsville

A. C. Hill, Moundsville  
 R. Osburn, Moundsville  
 S. S. Satterfield, Moundsville  
 W. S. Strader, Moundsville  
 D. A. Lucas, Paden City  
 W. L. Leaseburg, Saint Marys  
 W. Z. Sparks, Shinnston  
 L. L. Herald, Shinnston  
 J. N. Morrison, Weirton  
 J. N. Dennis, Paden City  
 R. E. Cool, Sutton  
 R. L. Johnson, Triadelphia  
 D. L. Lake, Clarksburg  
 W. A. Steffick, Weirton  
 E. M. Armstrong, Weston  
 J. L. McSweeney, West Union  
 C. L. Hall, Fairmont  
 J. R. Smith, Shinnston  
 O. T. Adkins, Paden City  
 D. Shrewsbury, Grafton  
 A. D. Linville, Kingwood

*Clerks:*

Alice Jane Van Gilder  
 Edith Satterfield, Morgantown  
 Carol Sue Nine, Fairmont  
 Barbara S. Rogers, Clarksburg

*Mechanic:*

J. Nixon

**COMPANY "B"****Headquarters: South Charleston***Captain:*

N. C. Reger, South Charleston

*Lieutenant:*

J. R. Hogg, South Charleston

*First Sergeant:*

G. M. Scott, South Charleston

*Sergeants:*

R. L. Bonar, South Charleston  
 J. W. Flowers, Barboursville  
 H. M. Starbuck, Parkersburg  
 S. P. Vandevender, Point Pleasant  
 C. R. Holbert, Spencer

*Corporals:*

B. W. Adkins, So. Charleston  
 R. P. Smith, Glasgow  
 W. S. Shrewsbury, Hamlin  
 H. E. Parks, Clendenin  
 J. R. Rightmire, Grantsville  
 A. R. Bruce, Clay  
 W. F. Donohoe, Madison  
 R. L. Casey, Ripley  
 J. B. Hillard, Winfield  
 R. W. Porterfield, Wayne

*Troopers:*

K. J. Bowman, Barboursville  
 R. G. Fink, Barboursville

W. H. Mitchell, Barboursville  
 H. R. Moore, Barboursville  
 D. L. Lemmon, So. Charleston  
 W. C. Hersman, Glasgow  
 W. H. Bishop, So. Charleston  
 J. O. Blevins, So. Charleston  
 G. D. Hill, So. Charleston  
 R. L. Hurt, So. Charleston  
 R. E. Jones, So. Charleston  
 M. P. Koerner, So. Charleston  
 D. A. Nickerson, So. Charleston  
 S. B. Rexrode, So. Charleston  
 D. L. Taylor, So. Charleston  
 J. O. Waugh, So. Charleston  
 D. C. Goldizen, Glasgow  
 E. L. Greathouse, Glasgow  
 G. G. Lanham, Glasgow  
 G. D. Spence, Glasgow  
 G. B. Stalnakar, Clay  
 R. L. Purkey, Clendenin  
 J. C. Boland, Clendenin  
 Jack Milam, Barboursville  
 G. E. Seymour, Elizabeth  
 C. C. Beck, Grantsville  
 R. T. Nicholson, Hamlin  
 C. R. Burner, Madison  
 R. H. Miller, Ripley

C. R. Davis, Parkersburg  
 W. S. Crowe, Parkersburg  
 R. E. Dalton, Parkersburg  
 A. A. Galford, Parkersburg  
 F. J. Patton, Parkersburg  
 H. C. Beverly, Point Pleasant  
 L. C. Yost, Parkersburg  
 O. G. Britton, Ripley  
 W. A. Burns, Spencer  
 E. M. Brammer, Wayne  
 R. A. Long, Wayne  
 R. L. Presson, Winfield  
 D. L. Stephenson, Winfield  
 D. L. Orndorff, So. Charleston  
 R. O. Gregory, So. Charleston  
 C. N. Cook, South Charleston

J. F. Fitzwater, South Charleston  
 K. McDaniel, South Charleston  
 R. J. Blair, Point Pleasant  
 J. N. Leonard, Madison  
 C. Leqursky, Hamlin  
 R. J. Taylor, Barboursville

*Clerks—Headquarters Detachment:*  
 Vivian McElhinney, So. Charleston  
 Sharon Jean Cavender,  
 So. Charleston  
 Izetta Arkle, Barboursville  
 Barbara Kirk, Glasgow  
 Janet Lowers, Parkersburg

*Mechanic:*  
 J. E. Coleman

### COMPANY "C"

#### Headquarters: Elkins

*Captain:*

H. D. Coyner, Elkins

*Lieutenant:*

R. R. Karickhoff, Elkins

*First Sergeant:*

L. R. Craft, Elkins

*Sergeants:*

Evan Moody, Elkins  
 R. K. Price, Martinsburg  
 L. E. Haynes, Philippi  
 B. L. Burner, Romney  
 D. L. Talbott, Webster Springs

*Corporals:*

C. S. Burke, Marlinton  
 C. W. Wilson, Elkins  
 J. D. Higby, Berkeley Springs  
 G. G. Holman, Charles Town  
 W. H. Huff, Franklin  
 F. W. Armstrong, Keyser  
 J. A. Shrout, Moorefield  
 Russell Pitzer, Parsons  
 V. N. Brackenrich, Petersburg  
 G. H. Phillips, Buckhannon

*Troopers:*

C. E. Dorsey, Buckhannon  
 R. R. Truex, Charles Town  
 T. H. Ward, Charles Town  
 C. W. Chapman, Petersburg  
 C. L. Hughes, Elkins

J. R. Potts, Elkins  
 J. C. Ramsburg, Elkins  
 A. F. Humphreys, Elkins  
 R. L. Midkiff, Franklin  
 R. P. Noechel, Keyser  
 F. R. Shreve, Marlinton  
 J. B. Miller, Martinsburg  
 C. C. Oliver, Martinsburg  
 T. G. Freeland, Martinsburg  
 W. D. Thompson, Parsons  
 A. J. Wade, Moorefield  
 J. J. Leeson, Romney  
 R. J. Adams, Philippi  
 T. H. Keadle, Buckhannon  
 J. L. Baker, Romney  
 J. L. Martin, Webster Springs  
 J. P. Lannan, Berkeley Springs  
 O. L. Elmore, Keyser  
 J. I. Plybon, Romney  
 M. M. Davisson, Charles Town  
 C. E. Shamblin, Martinsburg  
 G. R. Plants, Webster Springs  
 P. G. Kimble, Elkins  
 J. D. Smith, Elkins

*Clerk:*

Ethel Doyle  
 Gale Evans, Martinsburg  
 Marcella Harness, Romney  
 Karen Ferguson, Elkins Detachment

*Mechanic:*

D. C. Currence

### COMPANY "D"

#### Headquarters: Beckley

*Captain:*

G. F. Randall, Beckley

*Lieutenant:*

Glenn Starcher, Beckley

*First Sergeant:*

E. C. Guthrie, Beckley

*Sergeants:*

D. V. Lilly, Beckley

- C. R. Dawson, Lewisburg  
 C. W. Andrick, Logan  
 I. P. Richardson, Oak Hill  
 W. L. Pike, Princeton
- Corporals:**  
 K. J. Neely, Beckley  
 W. A. Gosnell, Hinton  
 R. M. Hall, Montgomery  
 R. C. Stover, Pineville  
 J. A. Roberts, Rainelle  
 D. L. Moye, Summersville  
 B. H. Cassell, Welch  
 F. W. Sine, Whitesville  
 P. D. Kyer, Union  
 E. H. Pettrey, Williamson
- Troopers:**  
 T. D. Hercules, Beckley  
 J. E. Asbury, Whitesville  
 W. R. Dyer, Beckley  
 W. F. Wiant, Beckley  
 J. N. White, Beckley  
 J. E. Parsons, Beckley  
 W. A. Wysocki, Beckley  
 A. C. Bartlett, Beckley  
 B. P. Hellems, Hinton  
 D. A. Burner, Hinton  
 W. M. Garrett, Lewisburg  
 B. E. Kirtley, Lewisburg  
 R. L. Sturms, Logan  
 R. L. Cutlip, Logan  
 J. G. Watson, Logan  
 H. A. Lee, Williamson  
 W. E. Arthur, Montgomery  
 C. A. Berkley, Oak Hill  
 G. L. Swartz, Oak Hill  
 M. D. Yoho, Summersville
- R. L. Rauer, Oak Hill  
 S. E. Epling, Pineville  
 L. J. Trupo, Princeton  
 T. K. Williams, Beckley  
 R. F. Langley, Princeton  
 C. F. Little, Princeton  
 J. L. Adkins, Princeton  
 J. D. Fairchild, Richwood  
 K. F. Tallman, Richwood  
 R. L. Oates, Union  
 J. A. Harsh, Rainelle  
 J. E. Heflin, Welch  
 H. A. McGinnis, Welch  
 J. M. Perry, Welch  
 P. E. Gyke, Welch  
 C. C. Lively, Williamson  
 A. E. Baumgardner, Beckley  
 R. A. Perry, Beckley  
 R. House, Pineville  
 J. L. Dotson, Jr., Welch  
 R. Geroski, Welch  
 J. R. Rogers, Lewisburg  
 W. A. Johnson, Princeton  
 J. L. Miller, Princeton  
 G. E. Straight, Logan  
 C. T. Webb, Logan  
 W. Craig, Jr., Oak Hill
- Clerks:**  
 Edith Heaberlin, Beckley  
 Charlotte K. Jones, Princeton  
 Patty June Montgomery, Logan  
 Anna Virginia McGan, Welch  
 Paulette Mason, Beckley  
 Detachment
- Mechanic:**  
 V. O. Keaton

### State Police Academy

#### Dunbar

Cook and Maintenance Man: George D. Willis ..... Institute

### West Virginia Turnpike Division

- Lieutenant:**  
 C. F. Nutt, Charleston
- Sergeant:**  
 K. H. Ellis, Charleston
- Troopers:**  
 J. D. Ferguson, Charleston  
 D. L. Mease, Charleston  
 R. P. Pumphrey, Charleston  
 G. W. Dickson, Beckley
- D. W. McCoy, Beckley  
 M. P. Cook, Beckley  
 N. G. McNeil, Beckley  
 R. M. Hoffman, Charleston  
 G. A. Rodebaugh, Beckley  
 H. W. Lambert, Princeton  
 B. J. Adkins, Princeton  
 W. F. Sankbeil, Princeton  
 J. R. Lilly, Princeton  
 W. R. Barlow, Beckley

### Detachment Headquarters, Company "A"

|            |             |             |            |
|------------|-------------|-------------|------------|
| Shinnston  | Grafton     | Moundsville | Weirton    |
| Clarksburg | Harrisville | Saint Marys | Weston     |
| Fairmont   | Kingwood    | Sutton      | West Union |
| Glennville | Morgantown  | Triadelphia | Paden City |

**Detachment Headquarters, Company "B"**

|                  |             |              |          |
|------------------|-------------|--------------|----------|
| South Charleston | Elizabeth   | Parkersburg  | Wayne    |
| Barboursville    | Grantsville | Pt. Pleasant | Winfield |
| Clay             | Hamlin      | Ripley       | Glasgow  |
| Clendenin        | Madison     | Spencer      |          |

**Detachment Headquarters, Company "C"**

|                  |             |            |                 |
|------------------|-------------|------------|-----------------|
| Elkins           | Franklin    | Moorefield | Parsons         |
| Berkeley Springs | Keyser      | Petersburg | Webster Springs |
| Buckhannon       | Marlinton   | Philippi   |                 |
| Charles Town     | Martinsburg | Romney     |                 |

**Detachment Headquarters, Company "B"**

|           |            |              |             |
|-----------|------------|--------------|-------------|
| Beckley   | Montgomery | Rainelle     | Whitesville |
| Hinton    | Oak Hill   | Summersville | Williamson  |
| Lewisburg | Pineville  | Union        |             |
| Logan     | Princeton  | Welch        |             |

**Radio Stations**

|                            |                     |
|----------------------------|---------------------|
| Beckley .....              | KQA643              |
| Charleston .....           | KQB569, C. W. KQB74 |
| Charleston (Capitol) ..... | KQB569              |
| Moundsville .....          | KQB273              |
| Shinnston .....            | KQA488              |
| Barboursville .....        | KQB565              |
| Logan .....                | KQB566              |
| Weirton .....              | KQB533              |
| Elkins .....               | KQA598, C. W. KQB64 |
| Romney .....               | KQB568, C. W. KQB75 |
| Parkersburg .....          | KQA359              |
| Morgantown .....           | KQB567              |
| Welch .....                | KQA391              |
| Point Pleasant .....       | KQ1817              |
| Aviation and Mobile .....  | KA6967              |
| Aviation .....             | KHCYQ               |

**Motor Transportation in Service**

Automobiles ..... 180   Tractors ..... 1   Jeeps ..... 6   Station Wagons ..... 6   Trucks ..... 3

**PUBLIC SERVICE COMMISSION****Second Floor, East Wing, Capitol**

*Salaries of Commissioners: \$10,000 per year. Three Commissioners appointed by Governor, with advice and consent of Senate. Term: Six years. Governor selects chairman annually.*

Commission supervises and regulates rates, charges, services and facilities of all public utilities, including municipalities, and of all common and contract carriers of passengers and property by railroads, highways, and street, water, and air; hears and acts upon complaints against utilities and common carriers, and passes upon applications for increases in rates and for discontinuances of service of facilities, and upon applications for the privilege of installing plants and facilities; prescribes systems of accounts to be used by utilities and carriers; and fixes valuations of properties of and requires the submission of reports by utilities and carriers.



JOSEPH E. HODGSON, (D), of Fayetteville, Fayette County, was born December 22, 1913, at Morgantown; son of J. Ellis and Alice (Russell) Hodgson; education received in the public schools of Monongalia and Mineral counties, the Mercersburg Academy, Mercersburg, Penn., Potomac State School of West Virginia University, and West Virginia University, with A. B. degree in 1936, and LL.B. in 1938; married Barbara Bennett of Fayetteville in 1951; Presbyterian; member of American Legion, the West Virginia State Bar, the West Virginia Bar Association, Fayette County Bar Association; Board of Trustees, Davis and Elkins College; served in the Army of the United States 1942-46, with 2½ years of foreign duty in the India-Burma Theater; practiced law in Keyser 1938-42, and in Fayetteville 1947-56; served as Prosecuting Attorney of Mineral County from January 1, 1941, to September 30, 1942, and as Assistant Prosecuting Attorney of Fayette County from January 1, 1953, to November 15, 1956; Assistant Attorney General April 1, 1951, to December 31, 1952, November 16, 1956, to February 1, 1961, appointed State Commissioner of Public Institutions on January 16, 1961, for unexpired term ending June 30, 1963; appointed to the Public Service Commission on June 1, 1962, for unexpired term ending May 31, 1967, and designated Chairman of the Commission for a one-year term ending May 31, 1963.

HILLIS TOWNSEND, (R), of Charleston, was born at Fayetteville, November 25, 1904; son of Thomas C. and Annie B. Townsend; married Mary Dower (deceased), of Point Pleasant, August 2, 1929; two children, Mary Ann Wiley and Hillis, Jr.; graduated from the College of Law, West Virginia University in 1928, and practiced law in Charleston until 1955; member Beta Theta Pi, Baptist Temple, West Virginia and Kanawha County Bar Associations, Charleston Tennis Club, Berry Hills Country Club, Elks Club, Press Club and West Virginia Academy of Science; member of the Board of the Children's Museum of Charleston; appointed to the Public Service Commission on March 8, 1955 for the term ending May 31, 1959; reappointed for term ending May 31, 1965.



VIRGINIA MAE BROWN, (D), of Pliny, a life-long resident of Putnam County, was born November 13, 1923, daughter of Felix M. and Hester (Crandall) Brown; educated in public schools of Putnam and Mason counties, graduate of Point Pleasant High School, graduate of West Virginia University (AB degree), graduate of West Virginia University, College of Law, 1947; married April 8, 1955, to James Vernon Brown of Logan, an attorney; two children, Victoria Anne and Pamela Kay; Presbyterian; member, American Bar Association, West Virginia State Bar. A teacher for two years at Winfield High School, Putnam County, she was appointed law clerk to the late Attorney General Ira J. Partlow; appointed executive secretary to the Judicial Council, and was the first woman to serve in this capacity in the United States; appointed Assistant Attorney General by John G. Fox and William Wallace Barron; in January, 1961, appointed to serve as Assistant Attorney General to Governor William Wallace Barron, the first and only woman to be appointed Assistant Attorney General in West Virginia and the first person to serve as an Assistant Attorney General assigned to the Governor's Office; appointed Insurance Commissioner May 17, 1961, for term ending June 30, 1965, the first and only woman to be appointed Insurance Commissioner in West Virginia or in the United States, and served in this capacity until her appointment as a member of the Public Service Commission on September 4, 1962, for the unexpired term ending May 31, 1963.



### Members

Joseph E. Hodgson, *Chairman*, Fayetteville, (Fayette);  
term expires May 31, 1967..... 2 California Avenue  
Hillis Townsend, *Commissioner*, Charleston, (Kanawha);  
term expires May 31, 1965..... 808 Townsend Drive  
Virginia Mae Brown, *Commissioner*, Pliny, (Putnam);  
term expires May 31, 1963..... 1566 Kanawha Blvd., E.  
*Secretaries to Commissioners:*  
Ann Lytle, (Hodgson), Charleston, (Kanawha)..... 4402 Staunton Ave., S. E.  
Lina C. Baker, (Townsend), Charleston, (Kanawha)..... 1330 Kanawha Blvd.  
Janet M. Hill, (Brown), Nitro, (Kanawha)..... Nitro

### Administration

*Executive Secretary:* M. F. Wright, Jr., Burlington,  
(Mineral)..... 2209 Washington Street, E.  
*Attorney:* Robert L. Stewart, Princeton, (Mercer)..... 1585 Jackson Street  
*Administrative Assistant:* Harold Lambert, Charleston,  
(Kanawha)..... 22 Lance Drive  
*Chief, Rate and Tariff Department:* Martin F. Hopkins, Cameron,  
(Marshall)..... 1524 Quarrier Street  
*Chief Clerk:* Robert Lee Stine, Whitesville, (Boone)..... Whitesville  
*Secretaries:*  
Maxine Barton, (Wright), Charleston, (Kanawha)..... 1544 Lee Street  
Ada B. Oates, (Stewart), Charleston, (Kanawha)..... 4C Maple Terrace  
Betty Lou Patton, (Lambert), Charleston, (Kanawha)..... 1502 Dixie Street  
*Record Clerk:* Ida P. Fiore, Charleston, (Kanawha)..... Riverview Terrace  
*Senior Stenographer:* Anne R. Cablish, (Hopkins), Charleston,  
(Kanawha)..... 1620 Franklin Avenue

*Senior Typists:*

|   |                           |
|---|---------------------------|
| Bonnie C. Levy, Charleston, (Kanawha)                 | 3705 Virginia Ave., S. E. |
| Muriel R. Moore, Charleston, (Kanawha)                | 915 W. Second St.         |
| <i>Stock Clerk:</i> John L. Saunders, Rand, (Kanawha) | 4817 Midland Drive        |
| <i>Janitor:</i> S. W. Smith, Rand, (Kanawha)          | Rand                      |

**Research Department***Research Analysts and Trial Examiners:*

|  |                    |
|--|--------------------|
| Robert Lee Hart, Jr., Mullens, (Wyoming) | 1942 Hardman Drive |
| John E. Lee, Fayetteville, (Fayette)     | Fayetteville       |

*Secretaries:*

|   |                   |
|---|-------------------|
| Maxine Brathor, (Hart), Charleston, (Kanawha)   | Box 334, R.F.D. 6 |
| Nina T. Grabowski, (Lee), Montgomery, (Kanawha) | Montgomery        |

**Accounting Department**

|   |                             |
|---|-----------------------------|
| <i>Chief Accountant:</i> A. Byron Carver, Huntington, (Cabell)          | 1609 McClung St             |
| <i>Assistant Chief Accountant:</i> George R. Heath, Wellsburg, (Brooke) | 4907 Virginia Avenue, S. E. |

*Rate Analysts:*

|  |                               |
|--|-------------------------------|
| D. D. Hamilton, Clarksburg, (Harrison)     | Holley Hotel                  |
| James C. Matthews, Marmet, (Kanawha)       | Marmet                        |
| John C. Murphy, Philippi, (Barbour)        | 4111 Washington Avenue, S. E. |
| William C. Reddy, Summersville, (Nicholas) | 1017 Belmont Street           |
| Fred E. Wellman, Bartley, (McDowell)       | Edgewater Apartment           |

*Senior Accountants:*

|  |                               |
|--|-------------------------------|
| David T. Carden, St. Albans, (Kanawha)         | 2117 Lincoln Ave., St. Albans |
| John T. Evans, Jr., Charleston, (Kanawha)      | 5213 Virginia Avenue, S. E.   |
| Jackie Lee Goodman, Charleston, (Kanawha)      | 1607 McClung Street           |
| Bashar N. Khoury, Charleston, (Kanawha)        | 1708 E. Washington Street     |
| William W. McCrary, III, Charleston, (Kanawha) | 403 49th Street, S. E.        |
| Roy McMillion, Montgomery, (Fayette)           | 1568½ Dixie Street            |
| Homer D. Myers, Charleston, (Kanawha)          | 6644 Roosevelt Ave., S. E.    |
| D. Ray Pauley, Sr., Charleston, (Kanawha)      | 340 6th Ave., So. Charleston  |
| Harry C. Peters, Keyser, (Mineral)             | 210 Oney Street               |
| Henry E. Weise, Marmet, (Kanawha)              | 3510 Staunton Ave., S. E.     |

*Secretaries:*

|   |                                |
|---|--------------------------------|
| Hilda S. Pinkston, Pt. Pleasant, (Mason)    | 1305 Quarrier Street           |
| Ada L. Oakes, Cedar Grove, (Kanawha)        | 4407 Malden Drive              |
| Betty P. Pierson, So. Charleston, (Kanawha) | 1213 Ridge Dr., So. Charleston |

*Senior Typists:*

|   |                          |
|---|--------------------------|
| Mildred Williamson, Charleston, (Kanawha) | 1634 Virginia Street, E. |
| Annilee H. Bloom, Charleston, (Kanawha)   | 1704 McClung Street      |

**Engineering Department**

|  |                 |
|--|-----------------|
| <i>Chief Engineer:</i> Harold J. Snyder, Keyser, (Mineral) | 4013 Noyes Ave. |
|--|-----------------|

*Senior Electrical Engineers:*

|   |                    |
|---|--------------------|
| W. J. Blake, Charleston, (Kanawha)        | 1401 Oakmont Road  |
| Guy E. Lindersmith, Charleston, (Kanawha) | 1026 Thomas Street |

*Machine Operator:* Aubrey T. Pedigo, St. Albans,

|           |                             |
|-----------|-----------------------------|
| (Kanawha) | 698 Clark Drive, St. Albans |
|-----------|-----------------------------|

*Secretary to Chief Engineer:* Evelyn S. Ingram, East Bank,

|           |                  |
|-----------|------------------|
| (Kanawha) | 207 Lovell Drive |
|-----------|------------------|

*Stenographer:* Lettie Laird, Frametown, (Braxton) 113 Roane Street

*Janitor:* Marvin Franklin, Charleston, (Kanawha) 1716 Washington St., E.

**Motor Carrier Department**

|   |                     |
|---|---------------------|
| <i>Director:</i> A. C. Eckstein, Huntington, (Cabell) | 1724 McClung Street |
|---|---------------------|

*Administrative Assistants:*

|   |                           |
|---|---------------------------|
| David J. Lowery, Weirton, (Hancock)       | 3651 Collins Way, Weirton |
| Caton N. Hill, Jr., Charleston, (Kanawha) | 1923 Bona Vista Drive     |

*Statistical Clerk:* James E. Cook, Dry Creek, (Raleigh) 1627 Quarrier Street



*Chief Cashier:* Vito A. Periello, Dunbar, (Kanawha) ... 1228 Myers Avenue, Dunbar

*Cashier:* Jewel C. Waters, St. Albans, (Kanawha) ... 2607 Knox Avenue, St. Albans

*District Inspectors:*

Guy R. O'Dell, (Nicholas) ..... Leivasy

Romeo Cassi, Morgantown, (Monongalia) ..... Morgantown

*Field Inspectors:*

Virgil F. Lyons, (Fayette) ..... Oak Hill

Samuel G. Coram, St. Marys, (Pleasants) ..... St. Marys

L. A. Garten, Fayetteville, (Fayette) ..... Fayetteville

Emil K. Hall, Charleston, (Kanawha) ..... 3601 Virginia Ave., S. E.

Charles H. Mowder, Wheeling, (Ohio) ..... Wheeling

Charles E. Money, Huntington, (Cabell) ..... Huntington

Claude Gore, Logan, (Logan) ..... Logan

Jesse W. Wooddell, Elkins, (Randolph) ..... Elkins

Edwin A. Pauley, (McDowell) ..... Iaeger

Vincent J. Post, (Harrison) ..... Clarksburg

Carl B. Secrist, (Berkeley) ..... Elkins

*Secretary to Director:*

Arita Rose, Charleston, (Kanawha) ..... 2430 Kanawha Boulevard, E.

*Senior Stenographer:* Deborah Clark, Charleston, (Kanawha) ..... 1526 Lee Street

*Senior Clerk:* Anne M. Kenny, Clarksburg, (Harrison) ..... 1712 McClung Street

*Typists:*

Betty Jean Floyd, Huntington, (Cabell) ..... Rand

Sandra S. Martin, So. Charleston, (Kanawha) ..... 123½ 10th Ave., So. Charleston

*Janitors:*

Christine Brandon, Charleston, (Kanawha) ..... 1542 Third Avenue

Lucille Wilson, Charleston, (Kanawha) ..... 1629 Troy Road

## WEST VIRGINIA PUBLIC EMPLOYEES RETIREMENT SYSTEM

**GEORGE C. DUFFIELD, Executive Secretary**

**Room 4, State Capitol Building**

GEORGE C. DUFFIELD, (D), of Charleston, was born July 19, 1923, at Charleston, son of G. C. and Prussia Belle (Wilson) Duffield; educated in public schools of West Virginia, attended Morris Harvey College and West Virginia University; LL.B. from Washington and Lee University; married to Ruth E. Doney; two children, George Curtis and Kathleen Virginia; Attorney at Law; Episcopalian; Mason; Member, Phi Delta Phi Legal Society, Kanawha County Bar Association, West Virginia State Bar, West Virginia Trial Lawyers Association. National Association of Claimants' Compensation Attorneys, American Legion and Veterans of Foreign Wars; Served in U. S. Army 1943-46; appointed Executive Secretary of Retirement System May 25, 1961.



*Salary of Executive Secretary: \$12,000 per year. Appointed by Board of Trustees.*

The West Virginia Public Employees Retirement System was created by an Act of the 1961 Legislature and became effective July 1, 1961. Its purpose is to provide a retirement plan for employees of the state and the other participating public employers, who become superannuated because of age or total and permanent disability, and to provide certain survivor benefits. The Executive Secretary is the Chief Administrative Officer of the System and is responsible to a Board of Trustees. (For members, see "State Boards and Commissions").

### Administration

*Executive Secretary: George C. Duffield, (Kanawha)..... 1532 Quarrier Street*  
*Retirement Consultant: Mazie Minotti, (Boone)..... Prenter*  
*Accountant: Anthony P. Spadafora, (Kanawha)..... 101 37th Street, S. E.*  
*Secretary: Beverly Cullop, (Fayette)..... 320½ 5th Ave., So. Charleston*  
*File Clerk: Pat Mace, (Kanawha)..... 1313 Fletcher Ave., Dunbar*  
*Clerks:*  
*Fred Ghiz, (Logan)..... 872 Greenbrier St., St. Albans*  
*Jewell Dye, (Boone)..... 2002 W. Riverview Drive, Belle*  
*Lois Faye Morris, (Kanawha)..... 3624 Crede Drive*  
*Tabulating Section:*  
*Madaline McElfresh, (Nicholas)..... 2768 Daniels Avenue, So. Charleston*  
*Julia Howard, (Monongalia)..... 1536 Washington Street*  
*Sandra Marks, (Kanawha)..... 120 Arlington Avenue*  
*Ruth Harris, (Braxton)..... 615 Market Drive*  
*Saundra Wills, (Fayette)..... 1914 W. Washington Street*

## THE STATE ROAD COMMISSION

**BURL A. SAWYERS, Commissioner**

**1800 Washington St., E.**

*Salary of Commissioner: \$14,000 per year. Appointed by Governor, with advice and consent of Senate. Can be removed only for cause. Term: Four years.*

*Members of Advisory Board to State Road Commission: \$25 per day for days actually in session; compensation not to exceed \$300 per year. Commission composed of seven members, one from each congressional district, and one member-at-large. Appointed by Governor, by and with advice and consent of Senate. Bi-partisan. Term: Seven years after basic appointments.*

State Road Commission's jurisdiction extends to the construction, reconstruction and maintenance of 5,054.78 miles of designated primary roads, and 26,280.65 miles of designated secondary roads, and the State Road Commissioner is empowered by law to supervise the fiscal affairs of the Commission to provide for such construction, reconstruction and maintenance. In addition, the Commission regulates traffic on state roads, and outdoor advertising contiguous to its roads, operates state-owned toll bridges, engages in roadside development and maintains a department to supply highway information.

**BURL A. SAWYERS, (D)**, was born at Smoot, Greenbrier County, West Virginia, March 29, 1912, a son of the late James and Maude L. Sawyers; received his education at Oak Hill High School and Concord College, Athens, West Virginia. He is married to Mary Sydney Beane; four children; appointed State Road Commissioner on July 1, 1955 and served in that capacity until February 1, 1957; reappointed State Road Commissioner March 2, 1961 to serve a four-year term; during that interim he was Engineer - Representative with the Charleston office of Michael Baker, Jr., Inc., Consulting Engineers; member, Scottish Rite Masonic body, 32nd degree, the Beni Kedem Shrine, the Fraternal Order of Moose and the Charleston Press Club; member, Methodist Episcopal Church, a Registered Professional Engineer and a member of the West Virginia Society of Professional Engineers; December 1960, appointed member of President Kennedy's Eleven-Member Task Force on Depressed Areas and has been active in that group's efforts to combat adverse economic conditions in various sections of the nation; former President and member of the Kanawha County Parks and Recreation Commission.



**VINCENT J. JOHNKOSKI, (D)**, of Charleston, was born July 6, 1910, at Millburn, N. J.; son of Vincent and Veronica (Hagen) Johnkoski; education received in Milburn, N. J., Seton Hall Prep., Davis Elkins College; married Lillian W. Heltzel March 28, 1933; one son Vincent H.; Roman Catholic; member of the B.P.O.E., Charleston Press Club, Kanawha Country Club, A.S.C.E., Registered Professional Engineer in Kentucky, Pennsylvania and West Virginia. Appointed Administrative Assistant to the Commissioner in 1955; appointed Administrative Commissioner in March, 1961.

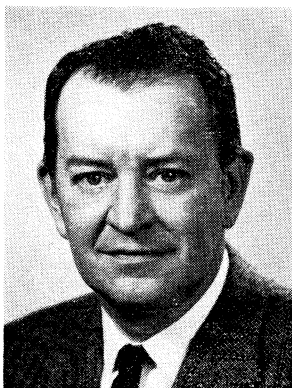

### Members

W. H. Hanks, Kanawha County; term expires June 30, 1969 ..... So. Charleston  
 John E. Faulconer, Summers County; term expires June 30, 1968 ..... Hinton  
 Charles M. Harrison, Wood County; term expires June 30, 1967 ..... Vienna  
 Louis E. Petitto, Harrison County; term expires June 30, 1966 ..... Clarksburg  
 Wilbur S. Jones, Ohio County; term expires June 30, 1965 ..... Wheeling  
 Hal M. Scott, Raleigh County; term expires June 30, 1964 ..... Beckley  
 Ralph S. Shepler, Randolph County; term expires June 30, 1963 ..... Elkins

### Administration

**Commissioner:** Burl A. Sawyers, (Kanawha)  
 term expires March 1, 1965 ..... 961 Mathews Avenue  
**Assistant Commissioner:** Vincent J. Johnkoski,  
 (Randolph) ..... 904 Weimer Avenue, St. Albans

|  |                              |
|--|------------------------------|
| <i>Comptroller:</i> Hugh N. Mills, (Jackson)                 | 1002 Timberview Drive        |
| <i>Executive Secretary and Public Information Officer:</i>   |                              |
| Samuel G. McEwen, (Kanawha)                                  | 946 Ridgemont Road           |
| <i>Public Information Specialists:</i>                       |                              |
| Harmon H. Marks, (Kanawha)                                   | 2006 Washington Street, East |
| William A. Trowbridge, (Kanawha)                             | 1217 Red Oak Street          |
| <i>Supervisor:</i> Daisy R. Michaelson, (Kanawha)            | 1625 McClung Street          |
| <i>Secretary-Receptionist:</i> Rosemary F. Hotopp, (Kanawha) | 1575 Clark Road              |
| <i>Librarian:</i> Reba Allison Wolf, (Kanawha)               | 1610 O'Dell Avenue           |
| <i>Asst. Librarian:</i> Lula Ann Hawkins, (Kanawha)          | 209 6th St., So. Charleston  |
| <i>Secretaries:</i>  |                              |
| Barbara A. Anthony, (Kanawha)                                | 179 Dutch Road               |
| Gwendolyn Lee Arthur, (Kanawha)                              | 4218 MacCorkle Avenue, S. E. |
| Bonnie B. Crispin, (Jackson)                                 | 618 Park Street, St. Albans  |
| Mary M. Humphrey, (Kanawha)                                  | 3619 North Crede Drive       |
| Ruth L. Newton, (Kanawha)                                    | 116 East Point Drive         |
| <i>Stenographer:</i> Mary Staggs, (Mineral)                  | 1602 McClung Street          |

### Office of Chief Engineer

|  |                          |
|--|--------------------------|
| <i>Chief Engineer:</i> George E. White, Jr., Col., U.S.A. (Ret.),<br>(Kanawha) | 913 Laurel Road          |
| <i>Assistant Chief Engineer:</i> George W. McAlpin, (Mason)                    | 1584 Virginia Street, E. |
| <i>Office Engineer:</i> Joseph R. Blackburn, (Kanawha)                         | 1714 McClung Street      |
| <i>Supervisor IV, Program Office:</i> Charles E. Patton,<br>(Kanawha)          | 1213 Virginia Street, E. |
| <i>Secretaries:</i>  |                          |
| Mary S. Adams, (Mercer)  | 1816 Oak Ridge Drive     |
| Jewell Vaughan, (Kanawha)  | 201 Jarvis Street        |
| <i>Stenographers:</i>  |                          |
| Eleanor Horton, (Fayette)  | Deepwater                |
| Barbara Evans Pugh, (Kanawha)  | 1403 Lee Street, E.      |

### Construction Division

|   |                                    |
|---|------------------------------------|
| <i>Director:</i> Wilson H. Ward, (Clay)           | 516 South Fort Drive               |
| <i>Assistant Directors:</i>                       |                                    |
| John A. Blankenship, (Mason)                      | 1548 Jackson Street                |
| Joseph J. Melody, (Mineral)                       | 1800 Washington Street, E.         |
| <i>Senior Regional Engineers:</i>                 |                                    |
| George R. Brooks, (Wood)                          | 1341 Spring Street, Parkersburg    |
| J. Alfred Haws, (Cabell)                          | 413 Green Oak Drive, Huntington    |
| John T. Dorsey, Jr., (Mineral)                    | Keyser                             |
| Robert C. Sheldon, (Kanawha)                      | 503 48th Street                    |
| Oren A. Trout, (Wood)                             | Parkersburg                        |
| John S. Wood, (Raleigh)                           | 302 Park Avenue, Beckley           |
| <i>Senior Office Engineer:</i>                    |                                    |
| James M. Moss, (Cabell)                           | 2938 Stanton Road, Huntington      |
| <i>Office Engineering Aids:</i>                   |                                    |
| Charles E. Brown, (Kanawha)                       | 1922 Woodside Circle               |
| E. Ewert Given, (Kanawha)                         | 1552-A Jackson Street              |
| L. L. McClung, (Kanawha)                          | 517 Nancy Street                   |
| <i>Inspector:</i> James L. White, (Kanawha)       | 313-B Duffy Street                 |
| <i>Engineering Assistants:</i>                    |                                    |
| John J. Fogle, (Kanawha)                          | 747 Greenbrier Street              |
| William E. Hansen, (Kanawha)                      | 503 48th Street, So. Charleston    |
| Fleet A. Summers, (Kanawha)                       | 3002 Ruth Street, (Elk River Road) |
| <i>Senior Designer:</i> George W. Shai, (Kanawha) | 2093 Pennsylvania Ave., St. Albans |
| <i>Secretary:</i> Keith M. McVey, (Kanawha)       | 24 Bradford Street                 |
| <i>Stenographers:</i>                             |                                    |
| Ruth B. Robinson, (Kanawha)                       | 513 Maxwell Street                 |
| Elsie Sue Stanley, (Kanawha)                      | 315 Jefferson Street               |
| Dorothy Montgomery, (Kanawha)                     | 1006 Valley Road                   |

Clerk II: Gertrude B. White, (Kanawha).....724 Grace Avenue  
 Clerk I: Frances M. Walker, (Kanawha)..... 988 Zerkle Street, St. Albans  
 Senior Clerk: Eunice P. Mesmer, (Kanawha).....1113 Lee Street  
 Senior Typists:  
 Joan Annette Johnson, (Lincoln).....Yawkey  
 Nancy P. Ramsey, (Boone)..... 4522 MacCorkle Avenue, S. E.

### Engineering Division

Director: W. A. Hartig, (Kanawha)..... No. 1 Morris Street  
 Assistant Directors:  
 L. B. White, (Tucker)..... 811-A Richmond Rd., So. Charleston  
 N. W. Goodman, (Kanawha)..... 206 Bradford Street  
 Jack H. Samples, (Fayette)..... 1540-B Lee Street  
 R. G. White, (Kanawha)..... 708 Hazel Road  
 Chief Road Design Engineer:  
 W. C. Fisher, (Monongalia)..... 701 Randolph Street  
 Assistant Chief Road Design Engineers:  
 Stanley P. Freeman, (Kanawha)..... 4112 Washington Ave., S. E.  
 Thomas T. Kirk, (Kanawha)..... 412 Randolph Street  
 Chief Surveys and Location Engineer:  
 Leonard Carter, (Fayette)..... Oak Hill  
 Chief Bridge Design Engineer:  
 C. L. Lewis, (Kanawha)..... 884 Poplar Road  
 Assistant Bridge Design Engineer:  
 Harry H. Stephens, (Monongalia)..... 1513 Lee Street  
 Senior Bridge Design Engineer:  
 Franklin A. Simmons, (Kanawha)..... 2213-A Washington Street, E.  
 Office Engineer: Joseph R. Blackburn, (Kanawha)..... 1714 McClung Street  
 Senior Designing Engineer: Donald A. Rude,  
 (Kanawha)..... 113 Forest Avenue, So. Charleston  
 Designing Engineers:  
 W. W. Bradford, (Kanawha)..... 220 Rosemont Avenue, So. Charleston  
 John G. Bryson, (Kanawha)..... 722 Garvin Avenue  
 George W. Pride, (Kanawha)..... St. Albans  
 Earle W. Reiley, (Monroe)..... 1574 Dixie Street  
 John J. Rooney, (Kanawha)..... 905 Circle Drive, Dunbar  
 Joseph E. Settle, (Kanawha)..... 3815 Venable Avenue  
 Laco Swisher, (Jackson)..... 515 Glover Street  
 Elmer G. Ziders, (Kanawha)..... 1419-B Washington Street, E.  
 Associate Designing Engineers:  
 Norman Johnson, (Kanawha)..... 305 W. 25th St., Belle  
 Ghulam R. Kalwar, (Sind, Pakistan)..... 1545 Lee Street  
 Frank P. Smith, (Raleigh)..... Beckley  
 Surender M. Yepuri, (Hyderabad, India)..... 114 Laidley Street  
 Jan. J. Shlesinger, (Kanawha)..... 7½ Greenbrier Street  
 Senior Designers:  
 Alan E. Jordan, (Fayette)..... 1705 McClung Street  
 Vincent Lipscomb, (Kanawha)..... 1218½ Quarrier Street  
 Luis M. Sarmiento, (Bogota, D.E., Colombia, S.A.)..... 1604 McClung Street  
 Clarence E. Bennett, (Kanawha)..... 5010-B Venable Avenue, S. E.  
 Paul McDowell, (Kanawha)..... 6 Peyton Avenue, St. Albans  
 Clayton D. Nolen, (Greenbrier)..... 1402 Lee Street  
 Donald L. Stalnaker, (Braxton)..... 5018 Venable Avenue, S. E.  
 John R. Stevens, (Kanawha)..... St. Albans  
 Lionel C. Stickler, (Wayne)..... 1222 Chestnut Street, Kenova  
 Designers:  
 Robert M. Barber, (Kanawha)..... 6501 MacCorkle Avenue, S. E.  
 Darrell L. Buttrick, (Kanawha)..... 1658 Franklin Avenue  
 Gerald W. Cody, (Kanawha)..... St. Albans  
 Frank Ghadimi, (Tehran)..... 1007 Mountain Avenue  
 Shirley Marshall, (Monongalia)..... 205 Donnally Street

- George W. McAllister, (Kanawha)..... Box 42, Charleston  
 George A. McIntyre, (Marion)..... 33 9th Street, So. Charleston  
 Orlie H. McNeeley, (Logan)..... 2110 Harrison Ave., St. Albans  
 Roy D. Petry, (Kanawha)..... Cabin Creek  
 John C. Russell, (Kanawha)..... 1424 Lee Street  
 Gary Carl Reed, (Pleasants)..... Charleston  
 Rein Schiff, (Estonia)..... Charleston  
 Fred Leo Skelton, (Upshur)..... Charleston  
 William J. Stephens, (Kanawha)..... Tornado  
 Robert L. Summers, (Kanawha)..... 318 Lee Street  
 Santokh Eingh Chawla, (India)..... 226 Bradford Street  
 Samuel Corey, Jr., (Kanawha)..... 821 Washington Street, W.  
 Joseph L. Darnell, (Kanawha)..... 805 Grant Avenue, Charleston  
 Edward Miller, (Kanawha)..... 226 South Street, So. Charleston  
 William D. Domico, (Preston)..... 1928 McKinley Ave., St. Albans  
 Jack L. Justice, (Tyler)..... 108 Elizabeth Street
- Senior Party Chiefs:*  
 Ralph N. Howard, (Kanawha)..... 2307 E. Washington Street  
 Lionel Canterbury, (Boone)..... Madison
- Secretaries:*  
 Eva K. Hazelrigg, (Kanawha)..... St. Albans  
 Ila Kay Allred, (Kanawha)..... Hernshaw  
 Judith Gay Radford, (Kanawha)..... 1235 Ridge Drive, So. Charleston  
 Martha M. Reed, (Kanawha)..... St. Albans
- Typist:* Janet M. Spinks, (Greenbrier)..... 1560½ Dixie Street

**Legal and Right of Way Division**

- Director:* O. R. Colan, (Kanawha)..... 2935 Macon Street  
*Assistant Director:* Philip P. Joseph, (Marion)..... 2603 South Kanawha Avenue
- Legal Section:*  
*Attorneys:*  
 Pete Barrow, (Kanawha)..... 711 Main Street  
 A. Carl Carey, Jr., (Kanawha)..... Ruffner Hollow Road  
 Harvey E. Dillinger, (Kanawha)..... 406 Elm Street, So. Charleston  
 Anthony G. Halkias, (Kanawha)..... 114-A 9th Avenue, So. Charleston  
 Benjamin A. Ritchie, (Kanawha)..... 206 Branchfield Drive  
 George H. Samuels, (Kanawha)..... 211 Oney Street
- Engineering Section:*  
*Right of Way Engineering Assistant:*  
 Carl Kinder, (Kanawha)..... 2622 Knox Avenue, St. Albans  
*Draftsman:* William Gambill, (Nicholas)..... 621 Simms Street
- Appraisal Section:*  
*Chief Appraiser:*  
 Arnold R. Morton, (Randolph)..... Elkins  
*Regional Appraiser:* Lester C. Mess, (Ohio)..... Moundsville  
*Review Appraisers:*  
 John F. Kaylor, (Mercer)..... Princeton  
 Merritt Bridges, (Kanawha)..... 1306 Camden Drive
- Utility Section:*  
*Utility Engineer:* J. N. Wallace, (Kanawha)..... 4008 Venable Avenue, S. E.  
*Engineering Assistants:*  
 Richard E. Whisner, (Kanawha)..... 625 Broad Street  
 William Minnich, (Kanawha)..... Rt. 2, Box 146, St. Albans  
*Draftsman:* James Fizer, (Kanawha)..... 2316 Zabel Drive
- Property Management Section:*  
*Property Manager:* T. W. Clendenin, (Kanawha)..... 2633 Lakeview Dr., St. Albans  
*Assistant Property Manager:* Sanford Meadows, (Boone)..... Blooming Rose
- Administrative Section:*  
*Supervisor:* Robert E. Walters, (Kanawha)..... 959 Mathews Avenue  
*Accountants:*  
 Julian Sockman, (Kanawha)..... 3004 Virginia Ave., S. E.  
 Howard P. Hicklin, (Putnam)..... Hurricane

**Auditors:**

William McComas, (Kanawha) ..... Rt. 7, Box 530, So. Charleston  
 Karl Nebel, (Wayne) ..... Huntington

*Wage Rate Inspector:* William D. White, (Raleigh) 4008 MacCorkle Ave., S. E.

**Secretaries:**

Charlotte M. Bedwell, (Kanawha) ..... 109½ Pennsylvania Avenue  
 Marion Cole, (Kanawha) ..... 514 Rosemont Ave., So. Charleston  
 Wilma Miller, (Kanawha) ..... 1118 Louden Heights Road  
 Norma J. Starkey, (Kanawha) ..... 135-B Ellison Road  
 Peggy Philips, (Logan) ..... Barnabus  
 Winifred Patrick, (Kanawha) ..... Linden Drive, St. Albans  
 Ann F. Williamson, (Kanawha) ..... 1317 Quarrier Street

**Stenographers:**

Carolyn Ford, (Fayette) ..... Montgomery  
 Karen Sharffenburg, (Kanawha) ..... 1622 Virginia Street, E.

**Receptionist:**

Agnes H. Kelly, (Greenbrier) ..... 8 Hubbard Court

**Clerks:**

Jean Clevenger, (Kanawha) ..... 2303 Cleveland Ave., St. Albans  
 Emma Lou Pennington, (Kanawha) ..... Rt. 2, Box 263, Charleston  
 Michael Dye, (Kanawha) ..... 104 E. Riverview Dr., Belle

*Regional Right of Way Agent:* George I. Simons, (Harrison) ..... Clarksburg

*Negotiator:* Frank McCue, (Greenbrier) ..... Lewisburg

**Maintenance Division**

*Director:* A. L. McMillion, (Nicholas) ..... Summersville

*Assistant Director:* C. E. Allen, (Kanawha) ..... St. Albans

*Assistant Director and Secondary Roads Engineer:* J. C. Long, (Mercer) ..... Foster

*Executive Assistant:* James L. Lehmann, (Kanawha) ..... 3809 Virginia Avenue

**Senior Regional Engineers:**

M. W. Gamble, (Acting) ..... Moorefield  
 R. S. Watson, (Marion) ..... Fairmont

**Senior Office Engineers:**

A. K. Banks, (Kanawha) ..... 1562 Kanawha Blvd., E.  
 H. G. Colebank, (Kanawha) ..... 323 McKinley Avenue

*Office Engineering Aid:* A. L. Fleshman, Jr., (Kanawha) ..... 248 Oakwood Road

**Supervisors:**

Edward L. Keeling, Adm., (Kanawha) ..... Midway Drive, Dunbar  
 Julian H. Moore, (Pocahontas) ..... 29 Cloverleaf Circle

*Right-of-Way Assistant:* William A. Patteson, (Fayette) ..... Mt. Hope

*Supervisor, Roadside Development:* Maurice A. Mendel,  
 (Kanawha) ..... 617 Churchill Drive

**Assistant Supervisor, Roadside Development:**

Fred C. Allen, Jr., (Pocahontas) ..... Marlinton  
 Luther Calvert, (Kanawha) ..... 810 Crescent Road  
 Wayne Eddy, (Pleasants) ..... St. Marys  
 A. M. Lucas, (Kanawha) ..... Tad

**Supervisor Signs and Markings:**

Paul E. Shreve, (Randolph) ..... 203 Central Street, Elkins

**ADC Assistant Coordinator:**

John H. Sleeman, (Kanawha) ..... 1001 E. Riverview Drive, Belle

*SCD Supervisor Construction:* Harold E. Richmond, (Marshall) ..... Glen Easton

*SCD Project Supervisor:* Woodrow Dawson, (Clay) ..... Ivydale

*Chief Inspector:* Lowell Lanham, (Kanawha) ..... 1812 18th Street, Nitro

**Inspector II:**

Paul E. Adamy, (Upshur) ..... Buckhannon  
 Kyle L. Cochran, (Upshur) ..... Adrian

*Secretary:* Betty P. Walker, (Kanawha) ..... 910 Scenic Drive

*Stenographers:*

|                                     |                             |
|-------------------------------------|-----------------------------|
| Margaret Knee Madden, (Kanawha)     | 5000 Staunton Avenue, S. E. |
| Virginia Meador, (Kanawha)          | 907 Highland Road           |
| Inez Coleman, (Kanawha)             | 120 Cantley Drive           |
| Lois Jean Moon, (Kanawha)           | Montgomery                  |
| Typist: Betty Lou Warner, (Kanawha) | 907 Woodward Drive          |

*Clerks:*

|                                |                          |
|--------------------------------|--------------------------|
| Glenna Arline Adams, (Kanawha) | 431 Allen Avenue         |
| Edith Adkins, (Kanawha)        | Diamond                  |
| Donald B. Allman, (Harrison)   | Route 1, Wilsonburg      |
| Caroline Gainer, (Kanawha)     | 1507 Virginia Street, E. |
| Thomas G. Raisbeck, (Kanawha)  | 12 Grandview Drive       |
| Ruth Ann Milam, (Kanawha)      | 956 Elliott Street       |
| Anna S. Walls, (Kanawha)       | St. Albans               |
| Donna Walker, (Kanawha)        | 1700 Sugar Creek Drive   |
| E. W. Williams, (Raleigh)      | Beckley                  |

**Materials Control, Soil and Testing Division**

*Director:* John E. Mayes, (Harrison) ..... Clarksburg

*Assistant Directors:*

|  |             |
|--|-------------|
| L. S. Smith, (Putnam)  | Scott Depot |
| G. W. Steele, (Kanawha)  | St. Albans  |
| <i>Chief Geologist:</i> B. L. Thompson, (Kanawha)                | Charleston  |
| <i>Chief Materials Test Engineer:</i> John M. Judy, (Monongalia) | Morgantown  |
| <i>Chief Record Sampling Branch:</i> Lee F. Brooks, (Kanawha)    | Charleston  |
| <i>Office Manager:</i> John L. Boggess, (Kanawha)                | Sissonville |

*Secretaries:*

|                         |                |
|-------------------------|----------------|
| Betty Bell, (Putnam)    | Hurricane      |
| Edna Hare, (Monongalia) | Morgantown     |
| Carol Payne, (Kanawha)  | So. Charleston |

*Stenographers:*

|                              |            |
|------------------------------|------------|
| Martha Firlie, (Monongalia)  | Morgantown |
| Eleanor Sloane, (Monongalia) | Morgantown |

*Typists:*

|   |            |
|---|------------|
| Sue Bess, (Kanawha)                       | Dunbar     |
| F. M. Fochalis, (Monongalia)              | Morgantown |
| N. F. Gross, (Monongalia)                 | Morgantown |
| L. C. Ownby, (Kanawha)                    | Charleston |
| <i>File Clerk:</i> Betty Given, (Kanawha) | Charleston |

**Planning and Traffic Division**

922 Embleton Building, Quarrier Street

*Director:* Harry C. Schwender, (Kanawha) ..... St. Albans

*Assistant Directors:*

|  |                         |
|--|-------------------------|
| Claude A. Rothrock, (Kanawha)                            | One Morris Street       |
| Robert E. Titus, (Kanawha)                               | South Charleston        |
| <i>Senior Designer:</i> Robert A. Wilson, (Kanawha)      | 631 Gordon Drive        |
| <i>Department Secretary:</i> Lillian R. Shore, (Kanawha) | 201 Cavalier Apartments |
| <i>Secretary:</i> Mary W. Frazier, (Kanawha)             | 206 Hunt Avenue         |
| <i>Stenographer:</i> Ola J. Davis, (Kanawha)             | South Charleston        |
| <i>Senior Typist:</i> Bessie K. Hardy, (Kanawha)         | 1213 E. Virginia Street |

*Office Engineering Aides:*

|                              |                           |
|------------------------------|---------------------------|
| Harry J. Bowman, (Kanawha)   | 6501 MacCorkle Avenue     |
| Howard J. Burns, (Kanawha)   | 2423 E. Washington Street |
| James Leeber, III, (Raleigh) | Beckley                   |
| Frank Williams, (Raleigh)    | Nitro                     |

*Engineering Assistants:*

|                              |         |
|------------------------------|---------|
| Jerome W. Anderson, (Putnam) | Eleanor |
| George R. Beale, (Kanawha)   | Belle   |



|  |                           |
|--|---------------------------|
| W. Byron Beall, (Kanawha)                          | 414 Greenbrier Street     |
| Earl A. Cecil, (Marshall)                          | South Charleston          |
| Olin E. Eye, (Roane)                               | Walton                    |
| Denver D. Hutzler, (Randolph)                      | Junior                    |
| Percy R. Jarrell, (Raleigh)                        | 2307 E. Washington Street |
| William B. Laing, (Greenbrier)                     | Lewisburg                 |
| Lanville O. McCarty, (Cabell)                      | Barboursville             |
| John G. Mooncy, (Kanawha)                          | Belle                     |
| Mike P. Russell, (Raleigh)                         | 1210 Quarrier Street      |
| Ray N. Shasteen, (Kanawha)                         | Charleston                |
| Kenneth K. Sloman, (Kanawha)                       | 1612 McClung Street       |
| James D. Thomas, Jr., (Kanawha)                    | 1209 Larchwood Road       |
| Richard A. Wangelin, (Kanawha)                     | 4604 Virginia Avenue      |
| Willard D. Warner, Jr., (Kanawha)                  | 317 Wildwood Drive        |
| Lee R. Whittington, (Kanawha)                      | Charleston                |
| Paul F. Wilkinson, (Kanawha)                       | 2240 Pennsylvania Avenue  |
| <i>Inspectors:</i>                                 |                           |
| Dexter C. Adkins, (Kanawha)                        | 1236 Crescent Road        |
| Herbert A. Jones, (Kanawha)                        | 810 Bullitt Street        |
| Davis W. Ritter, Jr., (Summers)                    | Hinton                    |
| William B. Smith, (Raleigh)                        | Whitesville               |
| Raymond L. Simms, (Fayette)                        | Oak Hill                  |
| Garland B. Turley, (Cabell)                        | Huntington                |
| J. Cooper White, Jr., (Raleigh)                    | Beckley                   |
| Clyde B. Wiblin, (Kanawha)                         | 2427 W. Washington Street |
| Charles E. Williams, (Kanawha)                     | Nitro                     |
| <i>Junior Inspector:</i> Harry L. Ferrell, (Boone) | Danville                  |
| <i>Draftsman:</i> Carlos E. O'Dell, (Kanawha)      | 1618-A O'Dell Avenue      |
| <i>Junior Draftsman:</i> Betty L. Terry, (Kanawha) | 216 Wyoming Street        |
| <i>Apprentice Draftsmen:</i>                       |                           |
| Earl R. Batten, (Fayette)                          | Glen Jean                 |
| Franklin A. Eder, (Fayette)                        | 1312-A Virginia Street    |
| Boyd A. Hiser, (Fayette)                           | 1554 Lee Street           |
| John F. Layne, (Kanawha)                           | South Charleston          |
| Madge Shamblin, (Kanawha)                          | Clendenin                 |
| Andrew R. Summers, (Kanawha)                       | 1441 Dixie Street         |
| <i>Clerk III:</i> Beatrice L. Griffee, (Kanawha)   | 1715 Quarrier Street      |
| <i>Clerks:</i>                                     |                           |
| Edith F. Mullins, (Kanawha)                        | 702 Sixth Street          |
| Julia V. Vorholt, (Kanawha)                        | 1506 Ravina Road          |
| <i>Checker:</i> George S. Allen, (Kanawha)         | South Charleston          |

### Accounting Office

|  |                              |
|--|------------------------------|
| <i>Assistant Comptroller:</i> Dale Keith Cooke,<br>(Logan) | Route 5, Box 503, Charleston |
| <i>Secretary:</i> Icie M. Hall, (Kanawha)                  | Route 1, Box 414, Elkview    |
| <i>Chief Accountant:</i> Howard H. Hendricks, (Boone)      | Orgas                        |
| <i>Cashier:</i> Genevieve Capehart, (Kanawha)              | 1922 Grant Ave., St. Albans  |
| <i>Assistant Cashier:</i> Juanita Crittendon, (Kanawha)    | 3613 Spring Fork Drive       |

### Personnel and Payroll

|  |                              |
|--|------------------------------|
| <i>Supervisor:</i> O. D. McCune, (Kanawha) | 722 Ellette Drive            |
| <i>Clerks:</i>                             |                              |
| Anna L. Isaacs, (Kanawha)                  | 2625 Monroe Ave., St. Albans |
| Frances Y. Johnson, (Kanawha)              | 3911 MacCorkle Ave., S. E.   |
| Eloise Nichol, (Fayette)                   | 602 5th Avenue, Montgomery   |

### Accounting Division

|   |                         |
|---|-------------------------|
| <i>Chief Bookkeeper:</i> Everett Hudnall, (Kanawha)   | 1716 Sugar Creek Drive  |
| <i>Assistant Bookkeeper:</i> Walter Harmon, (Kanawha) | 2421 Washington St., E. |
| <i>Ledger Clerk:</i> Gordon Wanless, (Upshur)         | 1624 McClung Street     |

*Accounting Clerks:*

William K. Cunningham, (Kanawha).....212½ 4th Ave., So. Charleston  
 James Bradley, (Kanawha).....800-B Woodrow Wilson Place

*Pre-Audit Clerks:*

Ernest Emswiler, (Hardy).....1439 Dixie Street  
 J. E. Morris, (Kanawha).....1411 Ravina Road  
 Evelyn Rathbone, (Kanawha).....305½ Delaware Avenue  
 Clyde Bolar, (Kanawha).....Route 2, Box 562, St. Albans  
 David Lecher, (Raleigh).....1122 Edgewood Drive  
 James T. Brown, (Kanawha).....1566 Kanawha Blvd.

*Secretary:* Alma Rice, (Kanawha).....Hugheston

## Federal Aid

*Supervisor:* Cecil Atkins, (Kanawha).....1921 Harrison Ave., St. Albans

*Assistant Supervisor:* Ralph Sullivan, (Kanawha).....Charleston

*Accountants:*

Marion Rollyson, (Kanawha).....Chesapeake

John Reed, (Kanawha).....1402 Watts Street

*Typist:* Eloise Simms, (Greenbrier).....1714 Quarrier Street

*Clerk:* Ada Wiles, (Tucker).....50 Lewis Avenue, St. Albans

## Inventory Control

*Supervisor:* James King, (Kanawha).....229 2nd Ave., So. Charleston

*Field Representative:* Joseph Whittington, (Kanawha).....1645 4th Avenue

## Invoice Processing

*Supervisor:* John Christenson, (Webster).....1533-A Lee Street

*Assistant Supervisor:* Masle Walker, (Kanawha).....402 Delaware Avenue

*Comptometer Operators:*

Margaret Atkins, (Kanawha).....Gallagher

Cynthia Davenport, (Kanawha).....Hansford

*Clerks:*

Joe Beane, (Kanawha).....1305 Woodland Drive

Robert Price, (Kanawha).....905 Bigley Avenue

Ernest Cantrell, (Kanawha).....1808 McClung Street

Harvey Davis, (Kanawha).....850 Sherwood Road

Thomas Parks, (Boone).....Madison

Charles Burch, (Lincoln).....319 Hickory Road

Doris Fisher, (Raleigh).....3704 Venable Avenue

Alverta Kaylor, (Kanawha).....1223 Lewis Street

Elizabeth Woolwine, (Kanawha).....5139 Ohio St., So. Charleston

*Typists:*

Carolyn Blair, (Kanawha).....430 20th Street, Dunbar

Shirley Ranson, (Kanawha).....510 22nd Street, Dunbar

Margaret Jones, (Kanawha).....1229 Washington Street, E.

*File Clerk:* Edith Bridges, (Kanawha).....Chesapeake

## Data Processing

*Supervisor:* Steve A. Denjen, (Logan).....Charleston

*Assistant Supervisor:* Doyle White, (Kanawha).....2005 Preston Street

*Accountant:* Lloyd Perkins, (Kanawha).....216 Zogg Avenue

*Clerks:*

Lorena Davis, (Raleigh).....26 Monongalia Street

Lulu Jeffrey, (Boone).....602 Thompson Street

*Machine Operators:*

Raymond Fletcher, (Kanawha).....3524 Wiley Drive

Billy J. Crum, (Wayne).....412 Carolina Street

*Key Punch Operators:*

James R. Miller, (Monroe).....2313 Washington Street, E.

Patricia Lewis, (Putnam).....4006 40th Street, Nitro

Rebecca McCoy, (Kanawha).....Route 2, Box 164-A, Elkview

Lois Alford, (Kanawha).....423 Clendenin Street

June Ashley, (Roane) ..... Route 3, Box 303, Clendenin  
 Wanda Lawson, (Lincoln) ..... Box 226, Hamlin  
 Gertrude Jackson, (Kanawha) ..... 703 Mayflower Drive  
 Juanita Kelley, (Kanawha) ..... Route 5, Box 429  
 Eva Morrison, (Cabell) ..... 217 East Main Street, Milton  
 Peggy Ballard, (Kanawha) ..... Cedar Grove  
 Clyde Rutledge, (Nicholas) ..... Dixie  
 Brenda Gann, (Fayette) ..... Charlton Heights

### Office Services

*Supervisor:* David H. Farley, (Kanawha) ..... 2355 Grant Avenue, St. Albans

*Secretaries:*

Lois Jean Tucker, (Kanawha) ..... Hugheston  
 Sally Ann Holstein, (Kanawha) ..... 212-A Truslow Street

*Stenographer:* Frances Asseff, (Kanawha) ..... 110 Roane Street

*Messengers:*

James E. Brooks, (Kanawha) ..... No. 3 Washington Drive, West Dunbar  
 Annetta F. Malone, (Kanawha) ..... 5302 Starling Drive, Rand

### Safety and Claims Division

309 Duffy Street

*Director:* Roy G. Coen, (Kanawha) ..... 511 Vine Street, So. Charleston

*Assistant Director:* Daniel E. Carson, (Kanawha) ..... 455 22nd Street

*Assistant Director of Safety:* (Vacancy)

*Assistant Director of Claims:* E. Ray Stroud, (Kanawha) ..... 639 Granada Way

*Assistant Director, Fire Prevention and Control:* B. J. Booth, (Cabell) ..... Huntington

*Safety Supervisors:*

Rexford K. King, (Kanawha) ..... Charleston  
 Eugene Rader, (Fayette) ..... Smithers  
 William Arnold, (Cabell) ..... Huntington  
 Lester H. Ashby, (Wood) ..... Lubeck  
 Ray E. Titchenal, (Harrison) ..... Clarksburg  
 John C. Harman, (Hardy) ..... Moorefield  
 C. E. Leinweber, (Ohio) ..... Wheeling  
 E. E. Bryan, (Barbour) ..... Philippi  
 John W. Jones, (Randolph) ..... Elkins  
 Ellis S. Frame, (Nicholas) ..... Richwood  
 Leonard T. Hopkins, (Raleigh) ..... Beckley  
 Armond Lockard, (Monongalia) ..... Morgantown  
 Paul Babich, (Raleigh) ..... Beckley

*Claims Investigators:*

J. C. Dillon, Jr., (Summers) ..... Hinton  
 John S. McNulty, (Merccr) ..... Bramwell  
 Joseph Zambito, (Ohio) ..... Elm Grove  
 Floyd E. Koontz, (Barbour) ..... Belington

*Fire Prevention Supervisors:*

Ray Watts, (Logan) ..... Man  
 Robert G. Martin, (Kanawha) ..... Nitro  
 Chilton Campbell, (Marion) ..... Rivesville

*Draftsman:* Julaine Cleland, (Kanawha) ..... St. Albans

*Secretaries:*

Mary Cottrell, (Fayette) ..... Cannelton  
 Viola DeWees, (Kanawha) ..... 233½ Grosscup Avenue

### Weight Enforcement Office

1340 Smith Street

*Supervisor:* Ralph Knight, (Randolph) ..... 22 Locust Avenue, Elkins

*Regional Supervisors:*

J. J. Wojtowicz, (Fayette) ..... Scarbro

|   |                              |
|---|------------------------------|
| Terry W. Hammond, (Raleigh)                         | P. O. Box 155, Beaver        |
| Felix Yanero, (Marion)                              | 423 Madison Street, Fairmont |
| Carlo E. Demotto, (Randolph)                        | P. O. Box 621, Elkins        |
| <i>Supervisor III</i> : O. C. Richardson, (Kanawha) | 1812 McClung Street          |
| <i>Secretary</i> : Onnalee Pringle, (Kanawha)       | 1424-A Lee Street            |
| <i>Clerks II</i> :                                  |                              |
| Edith Perry, (Kanawha)                              | 1506 Sixth Avenue            |
| Carolyn J. Terry, (Kanawha)                         | 802 S. Drew Street           |

### Equipment Division

(Buckhannon)

|   |            |
|---|------------|
| <i>Director</i> : Elmer F. West, (Upshur)   | Buckhannon |
| <i>General Supervisors</i> :  |            |
| George E. Bailey, (Monroe)  | Alderson   |
| William S. Walker, (Kanawha)  | Charleston |
| <i>State Radio Communications Supervisor</i> : G. Talbott Biser, (Acting),<br>(Upshur)  | Lorentz    |
| <i>Supervisor</i> , (Division Shop): Lawrence G. Osburn, (Upshur)                       | Buckhannon |
| <i>Supervisor</i> , (Parts and Supplies): Douglas B. Cole, (Wayne)                      | Ceredo     |
| <i>Supervisor</i> , (Inventory Control—Equipment): M. E. Hilliard,<br>(Tucker)          | Parsons    |
| <i>Supervisor</i> , (Equipment Maintenance and Repair): Robert E. Gaskin,<br>(Harrison) | Clarksburg |
| <i>Pilot</i> : Arlie E. France, (Kanawha)   | Charleston |
| <i>Accountant III</i> : Woodrow Snelson, (Randolph)                                     | Elkins     |
| <i>Secretary</i> : Evelyn P. Duvall, (Upshur)   | Buckhannon |

### Outdoor Advertising Office

1340 Smith Street

|  |                                    |
|--|------------------------------------|
| <i>Supervisor</i> : Robert L. Childers, (Cabell)               | 1551 Ritchie Drive, Huntington     |
| <i>Inspectors</i> :  |                                    |
| Charles R. Cobb, (Kanawha)                                     | 927 Meadow Drive, South Charleston |
| David H. Cox, (Fayette)  | Box 337, Gauley Bridge             |
| William J. Husson, (Marion)                                    | 1625 Fairmont Avenue, Fairmont     |
| Theodore G. McCarty, (Kanawha)                                 | 921 Scenic Drive                   |
| George R. Murad, (Kanawha)                                     | 3311 Kanawha Avenue, S. E.         |
| Gary D. Williams, (Lincoln)                                    | Alum Creek                         |
| <i>Secretary to Division Head</i> : Olive J. Holden, (Braxton) | 424 Elizabeth Street               |

### District Engineer

| District | City        | Name           |
|----------|-------------|----------------|
| No. 1    | Charleston  | J. A. Spence   |
| No. 2    | Huntington  | R. D. Bryant   |
| No. 3    | Parkersburg | E. G. Loser    |
| No. 4    | Clarksburg  | W. C. Sandy    |
| No. 5    | Keyser      | W. J. Galloway |
| No. 6    | Moundsville | M. V. Howard   |
| No. 7    | Weston      | H. Paul West   |
| No. 8    | Elkins      | M. W. Gamble   |
| No. 9    | Lewisburg   | Joseph Skaggs  |
| No. 10   | Princeton   | R. C. Quinn    |

### Assistant District Engineers—Construction Division

| District | Name                    | City        |
|----------|-------------------------|-------------|
| No. 1    | Earl Ray Scyoc, (Wood)  | Charleston  |
| No. 2    | Robert Hinkle, (Mercer) | Huntington  |
| No. 3    | Leonard Knee, (Acting)  | Parkersburg |
| No. 4    | P. B. Ervin, (Harrison) | Clarksburg  |

|        |                                |             |
|--------|--------------------------------|-------------|
| No. 5  | A. Scott Blankenship, (Cabell) | Keyser      |
| No. 6  | W. C. Dick, (Marshall)         | Moundsville |
| No. 7  | Draco Doddrill, (Harrison)     | Weston      |
| No. 8  | Frank Rogers, (Acting)         | Elkins      |
| No. 9  | Robert S. Collett, (Randolph)  | Elkins      |
| No. 10 | Hugh D. Lowe, (Mercer)         | Princeton   |

**Assistant District Engineers and Maintenance Assistants in Charge  
of Maintenance  
(Maintenance)**

| <i>District</i> | <i>City</i> | <i>Name</i>           |
|-----------------|-------------|-----------------------|
| No. 1           | Charleston  | F. B. Canfield        |
| No. 2           | Huntington  | John Asbury           |
| No. 3           | Parkersburg | Harry F. Schulte, Jr. |
| No. 4           | Clarksburg  | George Harry          |
| No. 5           | Keyser      | J. E. Dorsey (Act.)   |
| No. 6           | Moundsville | Wm. G. Nesbitt        |
| No. 7           | Weston      | (Vacancy)             |
| No. 8           | Elkins      | B. B. Hawse, (Acting) |
| No. 9           | Lewisburg   | Harry M. Venable      |
| No. 10          | Princeton   | Glen G. Munday        |

**District Right of Way Agents**

| <i>District</i> | <i>City</i> | <i>Name</i>         |
|-----------------|-------------|---------------------|
| No. 1           | Charleston  | L. C. McCann        |
| No. 2           | Huntington  | Frank M. Booth      |
| No. 3           | Parkersburg | Charles O. Atkinson |
| No. 4           | Clarksburg  | Raleigh E. Bedell   |
| No. 5           | Keyser      | Harry R. Taylor     |
| No. 6           | Moundsville | Oliver Rhinehart    |
| No. 7           | Weston      | Frank Whelan        |
| No. 8           | Elkins      | Ivan Daniels        |
| No. 9           | Lewisburg   | (Vacancy)           |
| No. 10          | Princeton   | G. H. Crumpecker    |

**District Attorneys**

| <i>District</i> | <i>City</i> | <i>Name</i>                        |
|-----------------|-------------|------------------------------------|
| No. 1           | Charleston  | Leonard H. Higgins<br>William Hamb |
| No. 3           | Parkersburg | Robert Wayne Friend                |
| No. 6           | Moundsville | Don W. Ruckman                     |
| No. 9           | Lewisburg   | H. Watson Starcher                 |
| No. 10          | Princeton   | Robert Carr                        |

**Assistant District Right of Way Agents**

| <i>District</i> | <i>City</i> | <i>Name</i>  |
|-----------------|-------------|--|
| No. 1           | Charleston  | William Allman<br>Manning A. Boggs<br>Ben Spangler<br>James M. Wisman  |
| No. 2           | Huntington  | Millard M. Camp<br>Thomas H. Childress<br>Joe Gessner<br>Walter G. Lambert<br>William W. Rayburn<br>Ralph E. Walls |

|        |             |  |
|--------|-------------|--|
| No. 3  | Parkersburg | Robert I. Amos<br>Stanley Knotts<br>Robert R. Nuzum<br>Robert N. Paxton<br>Wilford D. Rogers |
| No. 4  | Clarksburg  | Joe Bradford<br>John Hornyak<br>Jack F. Merandi  |
| No. 5  | Keyser      | Roy E. Fraley  |
| No. 6  | Moundsville | William N. Hunter<br>John T. Kaiser<br>James R. Plummer<br>Alex J. Roscoe                    |
| No. 7  | Weston      | Kyle Casto<br>John S. Norris<br>Harold A. O'Brien  |
| No. 8  | Elkins      | Henry Hutton   |
| No. 9  | Lewisburg   | Tracy O. Moses   |
| No. 10 | Princeton   | Herman Belcher<br>Sanford D. White   |

#### District Accountants

| District | City        | Name                  |
|----------|-------------|-----------------------|
| No. 1    | Charleston  | William P. White      |
| No. 2    | Huntington  | Wilford H. Rutherford |
| No. 3    | Parkersburg | Warner Roberts        |
| No. 4    | Clarksburg  | Earl C. Lynch         |
| No. 5    | Keyser      | Elizabeth Whisner     |
| No. 6    | Moundsville | Joseph J. Snively     |
| No. 7    | Weston      | Ralph C. Smith        |
| No. 8    | Elkins      | C. W. Crawford        |
| No. 9    | Lewisburg   | George N. White       |
| No. 10   | Princeton   | Thomas L. Carter      |

### STATE TAX COMMISSIONER

**G. THOMAS BATTLE, Commissioner**

**Third Floor, West Wing, Capitol**

*Salary of Commissioner: \$10,000 per year. Appointed by Governor, with advice and consent of Senate. Term: Six years.*

The Tax Commissioner is charged with the collection of state taxes on licenses and privileges, consumers' sales and use taxes, cigarette and soft drinks taxes, inheritance and transfer taxes and tax forfeiture, etc., enforces laws relating to assessment and collection of all state, county, district, and municipal property taxes; assists the Board of Public Works in matters of assessments and revenue; and supervises, inspects, and audits the accounts and records of all public offices in the State.

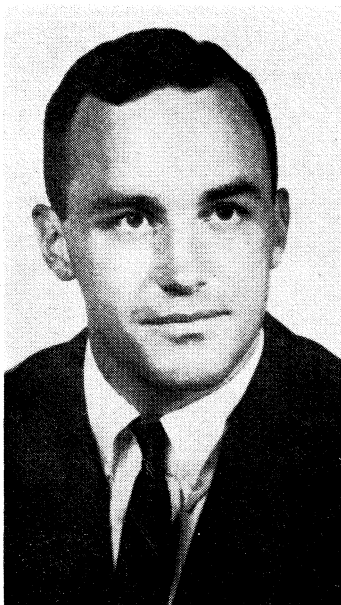

G. THOMAS BATTLE, (D), of Charleston, was born November 15, 1931; son of Hawthorne D. and Martha (Thomas) Battle; married Muriel Shaw of Charlottesville, Va., September 5, 1959; primary education received in Kanawha County public schools; graduated from Virginia Episcopal School, Lynchburg, Va., the University of Virginia, B.A. degree, 1954, the Law School of the University of Virginia, LL.B. degree, 1960; associated with the Charleston law firm Spilman, Thomas, Battle and Klostermeyer, 1960-1961; Episcopalian; member Delta Kappa Epsilon, Phi Alpha Delta, legal fraternity, and Omicron Delta Kappa, national honor society; member Kanawha County, West Virginia State, West Virginia and American Bar Associations; appointed Assistant Tax Commissioner, March 1961; appointed State Tax Commissioner, October 15, 1962.

CLIFFORD G. LANTZ, (D), born in Huntington on January 4, 1932, son of Clifford L. and Maude (Garrett) Lantz; educated in Logan and Kanawha County public schools; graduated from Denison University, Granville, Ohio, B.A. degree, 1955; entered United States Army in November, 1955, and released to inactive duty in 1957; entered West Virginia University College of Law in 1957, graduated in June, 1960, with LL.B. degree; received Tax Institute Award; entered law practice in Marion County in June, 1960, associated with Amos, Amos, and Webb; appointed Director, Income Tax Division, March, 1961; Baptist, member Delta Upsilon, Phi Alpha Delta legal fraternity, Elks, SOR and SAR; member Marion County, West Virginia and American Bar Association, and American Judicature Society; appointed Assistant Tax Commissioner, October, 1962.

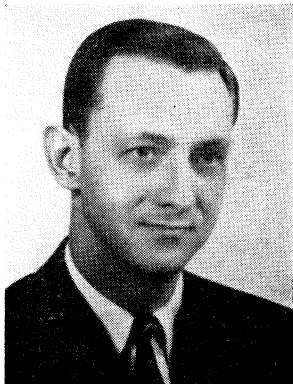

### Administration and Services

*Tax Commissioner:* G. Thomas Battle, (Kanawha), .....1427 Longridge Road  
term expires February 28, 1965 ..... St. Albans

*Assistant Tax Commissioner:* Clifford G. Lantz, (Marion), ..... St. Albans

*Director of Research:* Charles E. Evans, (Cabell).....611 Shaw St., Barboursville

*Procurement Officer:* J. C. Richardson, (Kanawha) .....1633 Franklin Avenue

*Chief Clerk:* Mabel B. Moses, (Kanawha) .....1009 Cleveland Avenue

*Secretaries:*

Mildred Ong, (Kanawha) ..... 313 Duffy Street

Paula Y. Smith, (Kanawha) ..... 1524 Huron Terrace

*Receptionist:* Betty S. Light, (Kanawha) ..... 1817 W. Riverview Drive, Belle

*Stenographer:* Lydia B. Queen, (Wayne) ..... 1553 Washington St.

*Clerks IV:*

D. G. McCrosky, (Kanawha) ..... 905 Grove Avenue

Myrtle Howerton, (Boone) ..... Ridgeview

*Clerk I:* Robert J. Fisher, (Kanawha) ..... Rt. 5, Charleston

### Legal Division

*Director:* Frank M. Ellison, (Kanawha) ..... 616-B Highland Ave., So. Charleston

*Attorneys:*

Edward B. Simms, (Kanawha) ..... 1 Lawnview Road  
 Brown H. Payne, (Raleigh) ..... Institute  
 Marshall G. West, (Wyoming) ..... Oceana  
 James P. Bower, (Harrison) ..... 3901 MacCorkle Avenue, S. E.  
 Louise Barr, (Kanawha) ..... 1-C Chilton Manor  
 William F. Carroll, (Kanawha) ..... Clendenin  
 Jack M. McCarty, (Preston) ..... 32 California Apartments

*Secretaries:*

Jean E. Zobrist, (Kanawha) ..... 1619½ Washington Street, E.  
 Frances A. Kachnycz, (Kanawha) ..... 3511 Noyes Avenue  
 Patricia Ann Dunning, (Raleigh) ..... 1589-B Lee Street  
 Frances A. Kowalski, (McDowell) ..... 1546 Virginia Street, E.  
 Veneta L. McKeown, (Kanawha) ..... 1528½ Red Oak Street  
 Carlana Gail Parsons, (Kanawha) ..... 327 22nd St., Dunbar  
 Phyllis J. Keneda, (Wyoming) ..... 1702-B McClung Street

### Business and Occupation Tax Division

*Director:* Louis R. Tabit, (Fayette) ..... Montgomery

*Assistant Director:* R. R. Ranson, (Kanawha) ..... Dunbar

*Auditors III:*

Frank H. Kinder, (Boone) ..... 1216½ Quarrier Street  
 Alexander Hyslop, (Fayette) ..... Kimberly

*Auditors II:*

Martha S. Price, (Kanawha) ..... St. Albans  
 Kyle B. Huffman, (Kanawha) ..... 207 Riverview Terrace  
 Nella S. Berlin, (Kanawha) ..... 1589 Quarrier Street  
 Dorothy A. Beckner, (Kanawha) ..... 405 Morris Street  
 Fred A. Kautz, (Kanawha) ..... 1724 Woodbine  
 Charles P. Holtsclaw, (Kanawha) ..... Alum Creek

*Secretary:*

Mary Jane Dingess, (Boone) ..... 317-C Jefferson Street  
 Charlotte C. Craig, (Fayette) ..... 317 Jefferson

*Stenographers:*

Joan Bowes, (Greenbrier) ..... 1575 Quarrier Street  
 Barbara D. Denny, (Kanawha) ..... Dunbar  
 Alice Jayne Tate, (Kanawha) ..... 1517-B Lewis Street

*Clerks I:*

Codaris Alston, (Kanawha) ..... Box 217, MacCorkle Ave., Chesapeake  
 Ida G. Allison, (Kanawha) ..... 377 Kenna Drive, So. Charleston  
 Billie Ann Sloan, (Kanawha) ..... 5125 Indiana St., So. Charleston  
 Rebecca M. Holden, (Harrison) ..... 608 Main Street  
 Patricia N. Midkiff, (Boone) ..... Comfort  
 Marilyn L. Smith, (Kanawha) ..... St. Albans

### Consumers Sales Tax Division

*Director:* Max L. Bunn, (Wayne) ..... 1012 Ridge Drive, So. Charleston

*Assistant Director:* (Vacancy)

*Auditors III:*

C. T. Smoot, (Kanawha) ..... 1604 Franklin Avenue  
 Jack M. Cobb, (Cabell) ..... 616 Hall Street

*Auditors II:*

Gordon B. Fox, (Kanawha) ..... 1015 Stadium Place  
 Fred M. Reed, (Raleigh) ..... 212 Russell St., Beckley  
 Jamil F. Zain, (Kanawha) ..... 1712 Virginia Street  
 Donald G. Craddock, (Raleigh) ..... Epperly  
 Joseph C. Basile, II, (Marion) ..... 1566 Dixie Street  
 Donald Ray Watts, (Cabell) ..... 417 Beaugard Street



**Auditors I:**

Marguerite Guinn, (Kanawha)..... 2504 Washington Street, E.  
Josephine Kelly, (Kanawha)..... Box 356, Eleanor

**Secretaries:**

Mary E. Morris, (Kanawha)..... 1005 Belmont Street  
Ruby Lee Harper, (Boone)..... Orgas

**Stenographers:**

Betty B. Mann, (Raleigh)..... 11 Vest Place  
Alice Faye Myers, (Fayette)..... 2307½ Washington Street, E.

**Clerks II:**

Jean E. Spratt, (Boone)..... Van  
Frances H. Penhale, (Kanawha)..... 401 Rockholly Road  
Josephine Hederi, (Kanawha)..... 709 Main Street  
Ollie Davis, (Boone)..... 2008 Washington Street, E.

**Clerks I:**

Marion W. Hatcher, (Kanawha)..... 3706 Virginia Avenue, S. E.  
Shanda Douglas, (Kanawha)..... Gallagher

**Auditing Division**

*Division Director:* John J. Ines, (Upshur)..... Buckhannon

*Assistant Division Director:* Richard E. Daniel, (Raleigh)..... Beckley

*Auditor IV:* Julius L. Vitez, (Cabell)..... Huntington

**Auditors III:**

Oliver W. Hall, (Mingo)..... Williamson  
Robert L. Wintz, (Kanawha)..... 4409 Washington Avenue  
W. A. Jackley, (Ohio)..... Wheeling  
T. D. Owen, (Kanawha)..... 2 Sidney Avenue  
Marvin Black, (Harrison)..... Clarksburg  
Vernon R. East, (Boone)..... 835 Scenic Drive

**Auditors II:**

James G. Ferrell, (Logan)..... Chapmanville  
James E. Littlejohn, (Raleigh)..... Beckley  
Hubert S. Jones, (Kanawha)..... 710½ Elk Street  
James H. Graham, (Kanawha)..... 1536 Bedford Road  
Samuel Fox, (Marion)..... Fairmont  
James M. Sellers, (Marion)..... Fairmont  
Louis A. Chico, Jr., (Monongalia)..... Fairmont  
H. Irvin Hoffman, (Kanawha)..... 908½ Mel Street  
Louis J. Seech, (Barbour)..... 1512 Virginia Street, E.  
Vernon R. East, (Boone)..... 835 Scenic Drive  
Herman W. Hill, (Mercer)..... Bramwell  
Ronald L. Cole, (Taylor)..... Grafton  
W. W. Stanley, (Raleigh)..... Beckley  
H. E. Hindman, (Raleigh)..... 1718½ Virginia Street  
Raymond R. Scacrist, (Kanawha)..... Belle

**Inheritance Tax Division**

*Division Director:* Richard E. Bailey, (Mercer)..... 27 Pinehurst Drive

*Assistant Division Director:* John S. Sibray, (Kanawha)..... Route 5, Charleston

**Clerks II:**

Geneva Knotts, (Calhoun)..... 3814 Crede Drive  
Sandra Kitchen, (Raleigh)..... 1632½ Virginia Street  
Margaret S. Martin, (Kanawha)..... 1520 Washington Street, E.  
Mary L. Matheney, (Kanawha)..... 1636 Virginia Street, E.  
Bessie Humphreys, (Kanawha)..... 1901 Crescent Road  
Cleo Blake, (Fayette)..... 1525½ Virginia Street, F.

**Public Utility Tax Division**

*Division Director:* John R. Murphy, (Mingo)..... 1215 Virginia Street, E.

*Assistant Division Director:* Delano E. Altizer, (Mercer)..... Bluefield

*Secretary:* Mary B. Hannon, (Marshall)..... 810 McQueen Blvd., St. Albans

**Assessment and Levy Division**

*Director:* G. Fairfax Brown, (Harrison)..... Holly Hotel  
*Clerks III:*  
 Onetta Phalen, (Kanawha)..... 368 Campbell Creek Road  
 Thelma Stone, (Kanawha)..... 1203 Early Street

**Tax Forfeiture**

*Director:* Frances Early, (Kanawha)..... 1718 McClung Street

**Field Deputy Division**

*Director:* James D. Cain, (Marion)..... 621 Market St., Fairmont  
*Assistant Director:* J. Ernest Atkins, (Kanawha)..... 1051 Main Street  
*Chief Field Deputies:*

E. D. White, (Ohio)..... Wheeling  
 Loyd C. Fender, (Wyoming)..... Pineville  
 Walter R. Thayer, (Taylor)..... Grafton  
 Jack T. Kelly, (Kanawha)..... 685 Forest Circle, S. C.  
 Leslie Baldwin, (Boone)..... Madison  
 H. A. Cropp, (Harrison)..... Clarksburg  
 Paul Haymond, (Marion)..... Fairmont  
 Richard F. Calhoun, (Hardy)..... Moorefield  
 Roscoe D. Watts, (Berkeley)..... Box 108, Inwood  
 Raymond Wigington, (Kanawha)..... St. Albans  
 Roy G. Bruce, (Cabell)..... Huntington  
 Warner J. Radcliffe, (Gilmer)..... Linn  
 William L. Lambert, (Barbour)..... Philippi

*Field Deputies:*

William Prosser, (Monroe)..... Peterstown  
 Joseph R. Morgan, (Wood)..... Parkersburg  
 Howard C. Henderson, (Braxton)..... Sutton  
 Joe Manko, (Logan)..... Man  
 Gaylord Kern, (Monongalia)..... Morgantown  
 Marion F. Butler, (Kanawha)..... 1579½ Quarrier St.  
 G. W. Bradshaw, Jr., (Berkeley)..... Martinsburg  
 D. D. Griffith, (Roane)..... Clover  
 John F. Doyle, (Ohio)..... Wheeling  
 John E. Stafford, Sr., (McDowell)..... Welch  
 Carlos Harmon, (Cabell)..... Huntington  
 James W. Maynor, (Raleigh)..... Beckley  
 Harry W. Smith, (Wayne)..... Lavalette  
 Harry O. Layne, (Mason)..... New Haven  
 Ralph W. Robinette, (Mercer)..... Bluefield  
 Jack M. Rapp, (Fayette)..... Oak Hill  
 J. Madison Gardener, (Kanawha)..... 1221 Piedmont Road  
 Oscar L. King, (Greenbrier)..... Frankford  
 Warren D. Hatfield, (Mingo)..... Varney  
 B. J. Moxley, (Putnam)..... Eleanor  
 Wilbur S. Moore, (Wetzel)..... Paden City  
 Walter B. Thompson, (Ohio)..... Wheeling  
 John B. Camaille, (Hancock)..... 103 Culler Rd., Weirton  
*Secretary:* Marjorie Murphy, (Braxton)..... YWCA  
*Stenographer:* Patty Ann Riddle, (Kanawha)..... Elkview

**Central File Division**

*Director:* Juanita L. Clark, (Kanawha)..... 1319 W. 13th St., Nitro  
*Assistant Director:* Waunita C. Temple, (Kanawha)..... 4315 Venable Avenue  
*Supervisors I:*  
 Ova G. Trent, (Logan)..... 945 Hazelwood Ave.  
 Georgia M. Brothers, (Kanawha)..... 1418 W. 14th Street, Nitro

*Secretary:* Laura S. Lewis, (Nicholas) ..... 221 Bird Court, So. Charleston

*Typists:*

Blanche E. Tinsley, (Boone) ..... Blooming Rose  
 Georgia E. Hanson, (Mingo) ..... 2542 Piedmont Road  
 Lena M. Marino, (Kanawha) ..... 102 Green Meadow Road

*Clerks II:*

Reva M. Smith, (Kanawha) ..... 1230 Frame Street  
 Frances E. Legg, (Nicolas) ..... 209 Greenbrier Street  
 Lillian C. Miller, (Kanawha) ..... 306 17th St., Dunbar  
 Susan Dillon, (Kanawha) ..... 628 Columbia Street, So. Charleston

*Clerks I:*

Audrey V. Elliott, (Gilmer) ..... 1617 McClung Street  
 Helen K. Bond, (Lewis) ..... 1558 Lee Street  
 Merle R. Davis, (Kanawha) ..... 1504 Byng Drive, So. Charleston  
 James E. Dyer, (Raleigh) ..... 139 Sour Street  
 Nona Timbers, (Kanawha) ..... 1439 Fourth Avenue  
 Eulah M. Harris, (Kanawha) ..... 1225 12th Street, Nitro  
 Wilsie M. Fulkner, (Kanawha) ..... Dunbar  
 Thelma M. Grove, (Nicholas) ..... 3324 5th Ave., Belle

**Cashier's Division**

*Director:* Fred K. Ruddell, (Wood) ..... 1569 Quarrier Street

*Chief Cashier:* Edgar S. Moses, (Kanawha) ..... 1333 Virginia Street, E.

*Clerks II:*

Mabel A. Wall, (Kanawha) ..... 1640 Virginia Street, E.  
 Linda M. Barnett, (Kanawha) ..... 1050 Washington Street, W.  
 Joan C. Lucas, (Kanawha) ..... 25 Maple Terrace  
 Phyllis Woods, (Kanawha) ..... 1308 Hansford Street  
 Mary Welch, (Wood) ..... 1562 Kanawha Blvd.

**Mail Division**

*Director:* Carrie S. Jones, (Kanawha) ..... 328 Kenna Drive, So. Charleston

*Clerks II:*

M. W. Pugh, (Fayette) ..... Oak Hill  
 Lola O. Stowers, (Lincoln) ..... Yawkey  
 Frankie Blubaugh, (Kanawha) ..... 712 Beech Avenue  
 Emogene Sims, (Kanawha) ..... Institute  
 Edna L. McGugen, (Jackson) ..... 1715 Quarrier Street, E.  
 Wanda L. Lambert, (Mason) ..... Leon  
 Genevieve F. Grimm, (Fayette) ..... Montgomery  
 Elizabeth G. Ourbacker, (Kanawha) ..... 1122 Edgewood

**Data Processing Division**

*Director:* William E. Rader, (Kanawha) ..... Dunbar

*Supervisor III:* J. T. Atkins, (Kanawha) ..... 1216 Quarrier Street

*Supervisor II:* Maxine Neal, (Nicholas) ..... 26 Lakeview Drive

*Supervisor I:* Virginia L. Payne, (Kanawha) ..... Route 2, Charleston

*Clerks II:*

Mary K. Groves, (Kanawha) ..... 532 Elizabeth Street  
 Patricia Wolverton, (Nicholas) ..... 1424 Kanawha Blvd.  
 Nancy K. Waugh, (Fayette) ..... Boomer  
 Barbara K. Workman, (Fayette) ..... Kimberly  
 Carla Stephenson, (Kanawha) ..... 202 Zogg Avenue, So. Charleston

*Machine Operators:*

Don W. Wilkinson, (Kanawha) ..... 39 California Apts.  
 William G. Haynes, (Kanawha) ..... Route 5, Charleston  
 T. L. Palmer, Jr., (Kanawha) ..... 1700 Virginia Street, E.  
 Mitchell T. Clay, (Kanawha) ..... 133 Snowhill Drive

**Key Punch Operators:**

|                              |                                    |
|------------------------------|------------------------------------|
| Leona Watts, (Kanawha)       | 10-A Broadmoor Apts.               |
| Ruth Campbell, (Kanawha)     | 816 E. Riverview, Belle            |
| Eldean M. Russell, (Boone)   | Comfort                            |
| Gertrude Ranson, (Kanawha)   | Dunbar                             |
| Patricia A. Bennett, (Boone) | 422 Oakdale Avenue, So. Charleston |

**Division of Inspection and Supervision of Public Offices**

*Division Director:* Edward C. O'Day, (Webster).....518 Dorr Ave., Webster Springs

*Assistant Director:* Willis W. Moore, Jr., (Kanawha).....108 Elizabeth Street

*Secretary:* Helen Burgy, (Kanawha).....4929½ Ohio St., South Charleston

**Clerks II:**

|                           |                     |
|---------------------------|---------------------|
| Chloe G. Gates, (Kanawha) | 702 Mayflower Drive |
| Patrica R. Owens, (Boone) | Madison             |

**Field Auditors:**

|                                 |                           |
|---------------------------------|---------------------------|
| James R. Bell, (Kanawha)        | 5511 Virginia Ave., S. E. |
| Russell R. Botkin, (Raleigh)    | Beckley                   |
| Ira E. Briers, (Raleigh)        | Beckley                   |
| J. Rector Britton, (Wood)       | Parkersburg               |
| Walter C. Christian, (Fayette)  | Box 16, Belva             |
| Leslie G. Burns, (Greenbrier)   | Crawley                   |
| Chestley E. Burton, (Mercer)    | Princeton                 |
| Sam G. Cantees, (Mingo)         | Williamson                |
| John H. Carrico, (Kanawha)      | 311 20th Street, S. E.    |
| John B. Chenoweth, (Randolph)   | Beverly                   |
| Gora G. Dobbins, (Summers)      | Hinton                    |
| James D. Duffield, (Braxton)    | Sutton                    |
| Ralph R. Duttine, (Kanawha)     | 303 15th Street, Dunbar   |
| Julian G. Fredeking, (Summers)  | Hinton                    |
| J. Max Gill, (Marion)           | Fairmont                  |
| Ralph R. Hamilton, (Logan)      | Logan                     |
| Ralph R. Harbert, (Harrison)    | Clarksburg                |
| Roy P. Hatfield, (Greenbrier)   | Lewisburg                 |
| Charles E. Hill, (Fayette)      | Montgomery                |
| William O. Johnson, (Marion)    | Fairmont                  |
| Frank G. Jolliffe, (Marshall)   | McMechen                  |
| James K. Jordan, (Raleigh)      | Beckley                   |
| Calvin H. Kibler, (Berkeley)    | Martinsburg               |
| Harry C. Lawson, (Mingo)        | Delbarton                 |
| Thomas W. Lawton, (Cabell)      | Huntington                |
| Floyd E. Long, (Wood)           | Parkersburg               |
| Charles B. McCray, (Webster)    | Webster Springs           |
| Ned A. McCray, (Wood)           | Parkersburg               |
| Martin Manion, (Fayette)        | Ansted                    |
| John E. Mitchell, (Mercer)      | Bramwell                  |
| John D. Moore, (Webster)        | Webster Springs           |
| Sidney L. Nicholas, (Wood)      | Vienna                    |
| Dock L. O'Dell, (Nicholas)      | Summersville              |
| Robert W. Peatross, (Mingo)     | Williamson                |
| Edwin M. Smith, (Braxton)       | Sutton                    |
| W. Lawrence Ware, (Webster)     | Webster Springs           |
| Richard A. Whited, (Greenbrier) | White Sulphur Springs     |
| Lonzo L. Woods, (Webster)       | Webster Springs           |
| Robert L. Yanero, (Marion)      | Fairmont                  |
| Delfon W. Zinn, (Barbour)       | Philippi                  |

**Income Tax Division****Administrative Section**

*Director:* J. William Sarver, (Marion).....1511 Washington St., E., Apt. No. 2

**Secretaries:**

|                           |                      |
|---------------------------|----------------------|
| Ann Willingham, (Kanawha) | St. Albans           |
| Billie Baria, (Kanawha)   | 2106 Oak Ridge Drive |

**Research and Development Section**

*Research Analyst:* Helmut Holtz, (Kanawha)..... 108 Ambassador Apts.

**Audit Section***Supervisors IV:*

Herman G. Fisher, (Braxton)..... 1108 Beech Avenue  
 Nasseb Rahall, (Raleigh)..... 1001 Main Street

*Supervisor III:* Jack R. Delligatti, (Marion)..... Fairmont

*Secretary:* Barbara Morgan, (Kanawha)..... 4110 Venable Avenue

*Auditors II:*

William Karantonis, (Boone)..... Whitesville

Donald D. Boggs, (Clay)..... 4227 Washington Street

Floyd G. Lobban, (Monroe)..... 8 California Avenue

Charles F. Simon, (Harrison)..... 1412 Jackson Street

Eugene W. Walker, (Greenbrier)..... 1640 Virginia Street

Emory E. Williams, (Raleigh)..... Beckley

Lillian H. Stallman, (Wirt)..... 1613 Virginia Street, E.

Nettie MacCutcheon, (Kanawha)..... 410 39th Street

James W. Bailey, (Mercer)..... St. Albans

Nello R. Preston, (Kanawha)..... St. Albans

*Clerks IV:*

William Boyd Mullens, (Wyoming)..... 1312 Quarrier Street

Carman Pizatella, (Marion)..... 2402 Washington Street, E.

*Clerks II:*

Garnet Dean, (Kanawha)..... 454 Campbell Creek Drive

James Romeo, (McDowell)..... 418 Holly St., St. Albans

Erma L. Garges, (Kanawha)..... Dawes

**Withholding Tax Section**

*Supervisor IV:* Martin O. Hooker, (Logan)..... 1713½ Quarrier Street

*Supervisor III:* Donald L. Butler, (Summers)..... 109 Duffy Street

*Auditor II:* Raymond H. Racer, (Kanawha)..... St. Albans

*Clerk IV:* Lassiter Lowe, (Putnam)..... 105 Pennsylvania Avenue

*Stenographers:*

Beulah T. Bowman, (Kanawha)..... Belle

Lillian Sue Persinger, (Kanawha)..... Shrewsbury

**Estimated Tax Section**

*Supervisor IV:* Edwin L. Pennybacker, (Putnam)..... Nitro

*Auditor II:* Patrick I. Lamb, (Kanawha)..... 104 Veazy Street

*Secretary:* Carol A. Laign, (Braxton)..... 1224 Elmwood Avenue

*Clerk IV:* Lanny R. White, (Lincoln)..... 707-A Garrett St., So. Charleston

*Stenographer:* Martha E. McLain, (Kanawha)..... Route 6, Charleston

**Correspondence and Records Section**

*Supervisor IV:* Ernest P. Witt, (Mercer)..... 600 Ruffner Avenue

*Auditors III:*

Kenneth M. Sutphin, (Boone)..... Rt. 6, Box 16, Charleston

Ballard Hall, (Mingo)..... 166 Kenna Dr., So. Charleston

*Secretary:* Erma Hess, (Kanawha)..... 222 Oney Street

*Stenographers:*

Marjorie C. Blankenship, (Kanawha)..... 5314 Lancaster Avenue

Ruth McCune, (Kanawha)..... 3804 Crede Drive

**Records Section**

*Clerk IV:* Charles D. Watts, (Logan)..... Logan

*Auditor III:* Ann L. Howard, (Kanawha)..... 1805 Huber Road

*Clerks III:*

William L. Spriggs, (Kanawha)..... Institute

Inez Evelyn Harkins, (Roane)..... 2103 Lilly Drive

*Clerk II:* Eva Blair, (Kanawha)..... Box 22, East Bank

## Central Files Section

*Supervisor I:* Beatrice C. Dyer, (Kanawha) ..... 1213½ Washington Street, W.  
*Clerks I:*

Jeanne M. Sneed, (Kanawha) ..... 323 E. 7th Street, Belle  
 Thelma C. Monday, (Kanawha) ..... Dunbar  
 Drema Vance, (Fayette) ..... 203 Clendenin Street

## Cashier Section

*Cashier III:* Herbert L. Massey, (Boone) ..... Comfort  
*Clerks II:*

Mary Bailes, (Kanawha) ..... 1510½ Lewis Street  
 Jess Davis, (Raleigh) ..... 1532½ Washington Street, E.  
 Nakoma Rogers, (Kanawha) ..... St. Albans  
 Osie G. Lee, (Mason) ..... 208 Wyoming Street  
 Naomi Bailey, (Gilmer) ..... Dunbar  
 Mae J. Thurston, (Kanawha) ..... Institute

## Mail Section

*Clerks II:*

Helen D. Holcomb, (Kanawha) ..... 2016 Quarrier Street  
 John H. Midkiff, (Boone) ..... Comfort  
 Jennie B. Frey, (Kanawha) ..... 880 Sherwood Road  
 Johnny E. Holstein, (Kanawha) ..... Dunbar

## Data Processing Section

*Supervisor I:* Mary A. Mazzella, (Kanawha) ..... 4004 Venable Avenue  
*Clerk II:* Jane Bottomlee, (Kanawha) ..... Marmet  
*Machine Operators:*

Everette W. Means, (Kanawha) ..... 44 Hill Crest Drive  
 Virginia Martz, (Boone) ..... 1508½ Lee Street  
 Merle Snodgrass, Jr., (Kanawha) ..... 314½ Washington Street  
 Richard L. Murdock, (Kanawha) ..... 929 Central Avenue

*Key Punch Operators:*

Carolyn Plant, (Kanawha) ..... 3527 Springfield Drive  
 Elma J. Gibson, (Clay) ..... 1419 Lewis Street  
 Jacqueline Estes, (Kanawha) ..... 1531½ Third Avenue  
 Susan Moore, (Kanawha) ..... 284 Kenna Drive, So. Charleston  
 Sandra J. Zakaski, (Kanawha) ..... 2607 Seventh Avenue  
 Janice M. Adkins, (Fayette) ..... Charleston Trailer Court  
 Beverly Cox, (Fayette) ..... 1420 Virginia Street  
 Martha Jean Cobb, (Kanawha) ..... 927 Meadow Road, So. Charleston  
 Linda J. Coulter, (Clay) ..... 115 Dutch Road  
 Lillian F. Crist, (Fayette) ..... 1119 Lee Street  
 Carolyn L. Strobel, (Kanawha) ..... Box 13, Dunbar  
 Geneva Houghton, (Kanawha) ..... Route 6, Box 35, Charleston  
 E. Marie Kerner, (Kanawha) ..... 2740 Furlong Ave., St. Albans  
 Judith A. Nelson, (Boone) ..... 1558 Lee Street  
 Linda L. Parsons, (Kanawha) ..... 327 22nd Street  
 Brenda L. Dever, (Boone) ..... Prenter  
 Janet M. Ferrell, (Boone) ..... Argas

## Property Appraisal Division

## Property Appraisal Section

*Director:* Wendell W. Bowyer, (Kanawha) ..... St. Albans

*Supervisors IV:*

Frans Ter Meulen, (Monroe) ..... Charleston  
 Gus G. Diniaco, (Hancock) ..... Weirton  
 Paul Ashburn, (Monongalia) ..... Morgantown  
 Jack K. Lemley, (Monongalia) ..... Morgantown

*Supervisor III:* D. Nelson Dempsey, (Fayette)..... 138 Daniel St., Fayetteville

*Regional Appraisers:*

George E. Suiter, (Cabell)..... Huntington  
George B. Paynter, (Fayette)..... Box 368, Montgomery

*Property Appraisers:*

Justuc C. Beury, (Kanawha)..... 1331 Virginia Street, E.  
William G. Changes, (Kanawha)..... 5417-A Washington Ave., S. E.  
Walter Ferguson, (Fayette)..... Ansted  
Max W. Rexroad, (Kanawha)..... 1200 Highland Road  
W. L. Burdette, (Logan)..... Logan  
Pat Board, III, (Kanawha)..... 603 Briarwood Road  
Fred B. Lipps, (Greenbrier)..... Beckley  
Charles W. Fricke, (Cabell)..... Pt. Pleasant  
R. Michael Tooley, (Kanawha)..... 106-D Quincy St., So. Charleston  
W. J. Thomas, (Wyoming)..... Pineville  
John A. Babalis, (McDowell)..... Welch  
Oscar Cleghon, (Mingo)..... Box 85, Chattaroy  
David R. Boggs, (Putnam)..... 2518 Virginia Ave., Hurricane  
Samuel T. Humphreys, (Taylor)..... Box 88, Rosemont  
Earl J. Martin, (Upshur)..... Rt. 3, Buckhannon  
Kenneth R. Atkins, (Kanawha)..... 1045 Main Street  
John M. Early, (Fayette)..... Box 157, Boomer  
George W. Vent, (Randolph)..... 3404 34th St., Nitro  
W. R. Martin, (Jackson)..... Box 66, Ripley  
Charles S. Hardison, (Welch)..... Summers Street

*Draftsmen:*

Everett Thaxton, (Kanawha)..... 1536 Washington St., E.  
Dorse L. Hicks, (Raleigh)..... 127 White Stick Road, Beckley

*Secretary:* Ruth Ann McKnight, (Fayette)..... Cannelton

*Clerks II:*

Wanda J. Slack, (Kanawha)..... Glasgow  
Patricia Rhodes, (Kanawha)..... Dunbar  
Wanda L. Whittington, (Kanawha)..... 908 Anaconda Ave.

**Property Evaluation Section**

*Director:* Ray C. Rowan, (Kanawha)..... 2418 Washington St., E.

*Property Appraisers:*

Karl C. Tucker, (Kanawha)..... 1716 McClung Street  
George W. Hardman, (Kanawha)..... 1507 Lee Street  
Thomas F. Placino, (Berkeley)..... Martinsburg  
W. M. Gillespie, (Webster)..... Webster Springs  
Oce W. Smith, Jr., (Marion)..... Fairmont  
W. M. Vance, Jr., (Greenbrier)..... Charmco

*Clerk III:* Opal Stone, (Raleigh)..... Spring Hill

*Clerk II:* Patsy L. Board, (Roane)..... 4321 Blackwell, So. Charleston

**Cigarette Tax Division**

*Division Director:* Chester P. Tinsley, (Cabell)..... Huntington

*Ass't. Director:* Eugene W. Miller, (Fayette)..... Ansted

*Auditors II:*

Henry S. Hofreuter, (Ohio)..... Wheeling  
Richard E. Ware, (Cabell)..... Huntington  
Robert D. Curry, (Harrison)..... Tioga  
Gene Gallo, (Logan)..... Holden  
Henry D. Mercer, (Kanawha)..... 629 Granada Way  
Paul A. Romano, (Harrison)..... Clarksburg  
James A. Merrell, (McDowell)..... Berwind  
Spencer E. Adkins, (Wayne)..... Wayne

*Auditor I:* Josephine Legge, (Kanawha)..... 1428 Red Oak Street

*Inspector II:* Conley L. White, (Mercer)..... Princeton

*Secretaries:*

Margaret C. Mills, (Kanawha)..... Lake Shore Drive  
 Linda Bowman, (Kanawha)..... Nitro

*Clerks II:*

Mary W. Michels, (Kanawha)..... 2 California Avenue  
 Sherry Ann Snyder, (Monongalia)..... 2319-A Washington Street, E.

**Store and General License Division***Supervisors II:*

Foy Fisher, (Kanawha)..... 950 Walnut Street  
 Chester L. Shanklin, (Kanawha)..... South Charleston

*Auditor II:* Thomas E. Stepp, (McDowell)..... 595 Central, Welch

*Clerks II:*

Kathleen Kittinger, (Kanawha)..... 303 Pennsylvania Avenue  
 Helen Wells, (Kanawha)..... 1711 Virginia Street, E.  
 Elizabeth A. Wilson, (Kanawha)..... 4512 Noyes Avenue, S. E.  
 Virginia Cook, (Kanawha)..... Clendenin  
 Margaret G. Lilly, (Kanawha)..... 1-A Madison Hall

*Secretary:* Mary M. Belcher, (Mercer)..... 314 Duffy Street

**Soft Drinks Tax Division***Auditors II:*

Charles P. McLane, (Marion)..... Fairmont  
 Edward W. Schneider, (Marion)..... Fairmont

Donald R. Roderick, (Monongalia)..... Morgantown

*Auditor I:* Kathleen Van Camp, (Kanawha)..... 903 West Avenue

*Inspectors II:*

Albert H. Buchanan, (Fayette)..... Ansted  
 Charles I. Wollerton, (Fayette)..... Montgomery

*Secretary:* Kathleen G. Chapman, (Kanawha)..... Shrewsbury

*Clerks II:*

Anna Jean Brown, (Kanawha)..... Route 6, Charleston  
 Cora Sue Bennett, (Summers)..... 305 Morris Street

Patricia Jo Haddy, (Kanawha)..... 1516 Lewis Street

**Gasoline Tax Division****Administration**

*Director:* Charles B. Williams, (Kanawha)..... South Charleston

*Ass't Director:* John B. Ruby, (Kanawha)..... St. Albans

*Secretary:* America P. Kesler, (Kanawha)..... 927 Central Avenue

*Stenographer:* Phyllis A. Domokos, (Boone)..... Prenter

*Key Punch Operator:* Peggy S. Rose, (Kanawha)..... 601 Highland Avenue

**Refund Section***Auditors II:*

Roy T. Frist, (Kanawha)..... 1591-A Piedmont Road

James N. Bruffy, (Webster)..... 1018 Piedmont Road

*Clerk III:* Lillian F. Smith, (Mercer)..... 1551 Virginia St., E.

*Clerk I:* Barbara Skull, (Kanawha)..... Dunbar

**Distributor Section**

*Auditor II:* Cora E. Sinnett, (Fayette)..... Cannelton

*Clerk I:* Agnes Upton, (Lewis)..... Nitro

**Road Tax Section**

*Auditor II:* Frank U. Lytle, (Kanawha)..... 401 Swarthmore Avenue

*Clerk III:* David L. Brown, (Kanawha)..... 5227 Church Drive, Rand

*Clerks I:*

Ruby M. Reed, (Kanawha)..... 403½ Swinburn Street

Nancy Ann Harding, (Kanawha)..... 908 Mission Road

Alice Sue Cline, (Webster)..... 1707 McClung Street



**Field Auditing Section**

|  |                      |
|--|----------------------|
| <i>Auditor III:</i> W. E. Lindberg, (Mingo)..... | 514 Nancy Street     |
| <i>Auditors II:</i>                              |                      |
| Alan B. Gilliland, (Kanawha).....                | St. Albans           |
| Keith Donley, (Brooke).....                      | Beech Bottom         |
| William F. Whiffen, (Upshur).....                | Buckhannon           |
| Maxwell O. Price, (Lincoln).....                 | Sweetland            |
| Thomas E. Wilson, (Brooke).....                  | St. Albans           |
| Ira E. Bradley, (Kanawha).....                   | 1508 Virginia Street |

**STATE SINKING FUND COMMISSION**

Ground Floor, West Wing, Capitol

O. R. SHREVE, (D), of Clarksburg, was born in Upshur County, son of G. Leonard and Hester H. Shreve, educated in the public schools, West Virginia Wesleyan College and West Virginia Business College, Clarksburg; married Ruby Kiza Barnes, April 28, 1916, (deceased), one son—Theodore L. Shreve; Methodist; Sons of the American Revolution; formerly a teacher and principal; Chief Clerk Harrison County Draft Board, World War I; Production Manager for the National Carbon Company; Purchasing Agent for the Hudson Coal Company; Assistant Treasurer of City of Clarksburg; Deputy Clerk County Court of Harrison County; appointed Chief Accountant State Sinking Fund Commission, 1933; and appointed Assistant Secretary 1941.



*Members of Commission receive no compensation. The Commission was created by an Act of the Legislature, Regular Session, 1921.*

The State Sinking Fund Commission is charged with the administration of interest and sinking funds created to service the bond issues of the State and each subdivision thereof, the proceeds of all local levies for debt purposes being remitted to the Commission for investment and disbursement to take care of interest coupons and maturities of each particular bond issue.

**Members Ex Officio**

|   |                          |
|---|--------------------------|
| G. Thomas Battle, (Kanawha) <i>Tax Commissioner</i> .....                                   | 1427 Longridge Road      |
| <i>Secretary:</i> Joe F. Burdett, <i>Secretary of State</i> , Pt. Pleasant,<br>(Mason)..... | 4609 Noyes Avenue, S. E. |
| Denzil L. Gainer, <i>Auditor</i> , Grantsville, (Calhoun).....                              | 3633 North Crede Drive   |
| John H. Kelly, <i>Treasurer</i> , Charleston, (Kanawha).....                                | 1527 Dogwood Road        |

### Administration

*Assistant Secretary:* O. R. Shreve, Clarksburg, (Harrison).....4 Straughan Court  
*Chief Accountant:* Eugene H. Thompson, (Gilmer).....134 Hill Drive  
*Bookkeeper-Stenographer:* Thelma C. Rowan, (Monroe).....East Bank

## WEST VIRGINIA DEPARTMENT OF VETERANS AFFAIRS

**C. S. COLLIER, JR., Director**  
 Room E-200, East Wing, Second Floor



C. S. COLLIER, JR., (D), of Charleston, was born July 9, 1914, at Easton, Maryland; son of C. S. and the late Helen R. Collier; attended Kanawha College of Charleston; married Florence C. Clendenin, August 23, 1946; one child, Victoria Kay; member Christ Church Methodist; served with Air Force Intelligence Unit during World War II; member, Lodge 153, A.F. and A.M., Scottish Rite Shrine; American Legion, Disabled American Veterans and American Veterans of W.W. II; appointed Director of Department of Veterans Affairs February 1, 1956, for unexpired term ending June 30, 1957, and reappointed August 5, 1957 for term ending June 30, 1963.

*Salary of Director: \$8,000 per year. Appointed by the Governor with advice and consent of the Senate. Term: Six years. Veterans Council consists of five members also appointed by the Governor, with advice and consent of the Senate.*

Established for the purpose of aiding, assisting, counseling and advising veterans, their widows, dependents and orphans, and to make inquiry into all claims presented for payment out of the State Treasury from any appropriation made for the benefit of veterans, their widows, dependents and their orphans.

### Council

W. Dewey Mentz, McDowell County; term expires June 30, 1967  
 Richard W. Homan, Pendleton County; term expires June 30, 1967  
 Frank B. Everhart, Preston County; term expires June 30, 1965  
 Don S. Maupin, Marshall County; term expires June 30, 1965  
 Stanley C. Morris, Kanawha County; term expires June 30, 1963

**Administration**

*Director:* C. S. Collier, Jr., Charleston, (Kanawha); term expires  
June 30, 1963 ..... 507 38th Street, S. E.  
*Assistant Director:* Eugene Crutchfield,  
(Braxton) ..... 199 First Street—Altizer, Huntington  
*Director Division of Information:* Frank Caudy, (Lewis) ..... 5604 Noyes Ave., S. E.  
*Secretary to Director:* Dorothy Groves, (Kanawha) ..... 1309 Virginia Ave., Dunbar  
*Financial Secretary:* Beatryce W. Mickey, (Kanawha) ..... 1513 Second Avenue  
*Stenographer:* Juanita Wintz, (Kanawha) ..... 2720 27th Street, Nitro

**Beckley Office: Memorial Building**

*Deputy Director:* Basil R. Sweeney, (Raleigh) ..... 401 Crescent Road  
*Stenographer:* Marilyn Sue Roberts, (Raleigh) ..... 210 East "C" Street

**Bluefield Office: Municipal Building**

*Deputy Director:* Richard E. Rice, (Mercer) ..... 503 Johnson Street, Princeton  
*Stenographer:* Lurlene M. Davis, (Mercer) ..... Freeman

**Charleston Office: Courthouse Annex**

*Deputy Director:* Thomas R. Foreman, (Kanawha) ..... 1529½ Dixie Street  
*Stenographer:* Thelma White, Charleston, (Kanawha) ..... 463 Porters Road  
*Clerk:* Bertha Newman, (Kanawha) ..... 103 West View Drive

**Clarksburg Office: 218 Court Street**

*Deputy Director:* Dominick A. Barron, (Harrison) ..... 209 Jackson St., Shinnston  
*Stenographer:* Lucy Jane Castranova, (Harrison) ..... 105½ Second St., Shinnston

**Elkins Office: Courthouse**

*Deputy Director:* Edgar G. Gainer, (Randolph) ..... 304 Hinkle Street  
*Stenographer:* Kathleen P. Murphy, (Randolph) ..... 106 15th Street

**Fairmont Office: Public Library Building**

*Deputy Director:* John A. Bunner, (Marion) ..... 854 Virginia Avenue  
*Stenographer:* Lois M. Cordray, (Marion) ..... Rt. 5, 719 Virginia Avenue

**Claims Office: Veterans Administration, Huntington**

502 8th Street

**Deputy Directors:**

James Price, (Cabell) ..... 3439 Bradley Road, Huntington  
Donald E. Dailey, (Cabell) ..... 1056 Harrison Street, Milton

**Stenographers:**

Christina Federer, (Cabell) ..... 509 Bridge Street  
Sylvia Mallory, (Cabell) ..... 1127-A Ralston Ave., Barboursville  
Joyce Ann Owens, (Cabell) ..... 1326 Main St., Barboursville

**Huntington Office: Courthouse**

*Deputy Director:* John Halley, (Cabell) ..... 68 26th Street  
*Stenographer:* Thelma Burns, (Cabell) ..... 1181½ Main Street, Milton

**Lewisburg Office: No. 6 Coleman Building**

*Deputy Director:* Edwin R. Fletcher, Jr., (Greenbrier) ..... Holt Lane, Lewisburg  
*Stenographer:* Rita Alvey, (Greenbrier) ..... Lewisburg

**Logan Office: Gruner Building**

*Deputy Director:* Jesse C. White, (Logan) ..... 18 High Street  
*Stenographer:* Opal Phillips White, (Logan) ..... Box 123, Logan

**Martinsburg Office: Wiltshire Building****Deputy Directors:**

Paul D. Avey, (Berkeley) ..... 356 Boyd Avenue  
Ray L. Sencindiver, (Berkeley) ..... 229 N. Bernice Avenue

*Stenographer:* Helen Ruble, (Berkeley) ..... Bunker Hill

**Parkersburg Office: 430 Juliana Street**

*Deputy Director:* George J. Sadie, (Wood).....1039½ Emerson Avenue  
*Stenographer:* Edith Overton, Parkersburg, (Wood).....1702 Park Street

**Claims Office: Veterans Administration, Pittsburgh, Pa.**

*Deputy Director:* George R. Pell, (Ohio).....2021 Hornbrook Ave., Wheeling  
*Stenographer:* Mary Banaszak.....49 Wilson St., W. Etna, Pittsburgh, Pa.

**Spencer Office: Simmons Auto Building**

*Deputy Director:* Richard L. Miller, (Roane).....311 High Street  
*Stenographer:* Mary DePue, (Roane).....109 Water Street, Spencer

**Welch Office: Memorial Building**

*Deputy Director:* George R. Lockhart, Jr., (McDowell).....75 Grandview Street  
*Stenographer:* Jane W. Caldwell, (McDowell).....297 Stewart Street

**Wheeling Office: 406 Central Union Building**

*Deputy Director:* George R. Pell, Wheeling,  
 (Ohio).....2021 Hornbrook Avenue, Grove Terrace  
*Stenographer:* Loretta Ann Burnett, (Ohio).....2201 Hornbrook Street, Wheeling

**Weston Soldiers' Home, Weston**

*Adjutant:* Kenneth S. Kayser, (Lewis).....Alum Bridge

**DEPARTMENT OF WELFARE****W. BERNARD SMITH, Commissioner****Room 732, State Office Building No. 1**

W. BERNARD SMITH, (D), of Charleston, was born September 7, 1930, at Logan; son of B. H. and Dollie (Chafin) Smith; attended public schools of Logan County and received A.B. degree from Marshall University in 1952, LL.B. degree from Washington and Lee University in 1956; married to Mary Alyce Bossie; member, West Virginia, Virginia, and American Bar Associations; Elk, Sigma Alpha Epsilon Fraternity; Assistant Director, Inheritance Tax Division, State Tax Department, Assistant Attorney General from 1957 to February, 1961; appointed Director of Public Assistance, February 1, 1961, for term ending June 30, 1966; appointed Commissioner, Department of Welfare, July 1, 1961, for term ending June 30, 1967.

*Salary of Commissioner: \$12,500 per year. Appointed by Governor, by and with consent of the Senate. Term: Six years.*

*Advisory Board Members: \$10 per day for days actually in attendance at board meetings, also necessary expenses. Five members, appointed by Governor, by and with consent of Senate. Term: Six years. Bi-partisan. Board selects own chairman. Meets first Monday in January, April, July and October.*

Department of Welfare has charge of general relief and public assistance under the provisions of the Public Welfare Law of 1936; furnishes related services, including commodity distribution, child welfare and medical care for the indigent and for crippled children. Board studies and considers legislation and administration concerning public assistance and serves as advisory board to Commissioner. Name of department changed from Department of Public Assistance to Department of Welfare by Act of 1961.

### Administration

*Commissioner:* W. Bernard Smith, (Logan) ..... 3911 Venable Avenue, S. E.  
*Assistant Commissioner:* L. L. Vincent, (Marion) ..... 123 Jacob Street, Fairmont  
*Executive Secretary:* Ann Mullins, (Kanawha) ..... 404 Maryland Avenue  
*Secretary to the Commissioner:* Margaret McSwain,  
 (Kanawha) ..... 3605 Kanawha Avenue  
*Secretary:* Nancy Elkins, (Kanawha) ..... 1613 Virginia Street, East  
*Special Assistant to the Commissioner:* Harry R. Artis, (Mingo) ..... Matewan  
*Deputy Commissioner:* Patrick B. Boggs, (Kanawha) ..... 5510-A Venable Avenue  
*Comptroller:* Charles McDermott, (Taylor) ..... 1751 Woodvale Drive  
*Information Service Representative:* J. J. Wildt,  
 (Cabell) ..... 1048 Madison Avenue, Huntington  
*Junior Accountant:* Sarah Daniels (Kanawha) ..... St. Albans  
*Junior Stenographer:* Sue Adams, (Kanawha) ..... St. Albans

### Division of Business Management

*Chief:* Harry M. Huff, (Kanawha) ..... 110 Brick Lane, Nitro  
*Supervisor of Printing, Mailing & Supplies:* Frances Crawford,  
 (Kanawha) ..... 2209 Washington Street, East  
*Principal Clerk:* Ronald G. Fittro, (Kanawha) ..... 4613 Washington Avenue, S. E.  
*Senior Stenographer:* Patsy Farley, (Kanawha) ..... Chelyan  
*Junior Stenographer:* Judith Lee Williams, (Fayette) ..... South Charleston  
*Senior Clerk:* William E. Wiggins, (Kanawha) ..... Institute  
*Messenger:* James A. Luster, (Summers) ..... Charleston  
*Janitors:*  
 Edward R. Brown, (Kanawha) ..... 724 Elk Street  
 Joseph Hines, (Kanawha) ..... 201 Bream Street  
 Emanuel F. Robinson, (Kanawha) ..... 608 Davis Court

### Division of Audits and Accounts

*Chief:* W. O. Watkins, (Boone) ..... Seth  
*Secretary:* Helen A. Butler, (Kanawha) ..... 2306 Fourth Avenue  
*Senior Accountants:*  
 Joseph R. Flesher, (Kanawha) ..... 348 18th St., Dunbar  
 Carl S. Ellison, (Kanawha) ..... 5316 Venable Avenue, S. E.  
 Dennis B. Stollings, (Boone) ..... Madison  
 Herbert S. Ardell, (Kanawha) ..... 228 Bird Court, South Charleston  
 Roy M. O'Dell, (Kanawha) ..... 509-B Nancy Street  
*Junior Accountants:*  
 Joseph A. Barbe, (Monongalia) ..... Charleston  
 Welda Schlaegel, (Kanawha) ..... 2409 Washington Street, E.  
*Chief Clerks:*  
 Mazel Lemon, (Kanawha) ..... 604 Ruffner Avenue  
 Marie Cassis, (Kanawha) ..... 232 Truslow Street

*Fiscal Clerks:*

|                              |   |
|------------------------------|---|
| Lucy Warner, (Kanawha)       | 920 Grant Street                            |
| Georgie Harless, (Kanawha)   | 526-C Maxwell Street                        |
| Vallena Mathews, (Kanawha)   | 1015 Homer Street                           |
| Bertha Brown (Putnam)        | Hurricane                                   |
| Doris Sovine, (Putnam)       | Hurricane                                   |
| Mary Van Casdorff, (Kanawha) | 140 Snow Hill Drive                         |
| Frances Songer, (Kanawha)    | 224½ Seventh Avenue, Apt. C, So. Charleston |
| Joseph I. Stone, (Kanawha)   | 30 California Apts.                         |
| Ethel Pendleberry, (Putnam)  | P. O. Box 74, Scott Depot                   |
| Martha Sheets, (Putnam)      | Box 96, Buffalo                             |

*Senior Clerks:*

|                                |                                       |
|--------------------------------|---------------------------------------|
| Louella F. Slack, (Kanawha)    | 1328 Lee Street, E.                   |
| Ruth V. Kessling, (Kanawha)    | Nitro                                 |
| Lowell E. Lindsey, (Kanawha)   | 1604 Fourth Avenue                    |
| Richard L. Williams, (Kanawha) | 2762 Daniels Avenue, South Charleston |
| Betsy Cole, (Kanawha)          | 231 Second Avenue, So. Charleston     |

*Typists:*

|                             |                               |
|-----------------------------|-------------------------------|
| Sharon J. Tucker, (Kanawha) | 435 16th Street, Dunbar       |
| Linda Curry, (Kanawha)      | Eskdale                       |
| Doris Lowe, (Harrison)      | 327 Jarvis Street, Clarksburg |
| Betty A. Watts, (Kanawha)   | Spring Hill                   |

**Division of Data Processing**

*Chief:* John R. Alba, (Kanawha) 776 Oakwood Road  
*Supervisor of Tabulating Operators:* Margaret Titus, (Kanawha) 116 Edgewood Dr.  
*Assistant Supervisor of Tabulating Operators:* Calvin E. Trent,

(Fayette) Charlton Heights

*Senior Tabulating Machine Operator:* Emma M. Kennedy Nitro

*Junior Tabulating Machine Operators:*

|                                |                        |
|--------------------------------|------------------------|
| Norman E. McCormick, (Raleigh) | 2224 Washington Street |
| Owen Q. Reed, (Kanawha)        | 506½ Grant Street      |

*Card Punch Operators:*

|                             |                                       |
|-----------------------------|---------------------------------------|
| Bessie M. Jarrell           | Chesapeake                            |
| Helen L. Milam, (Kanawha)   | 138 Maple Road, Belle                 |
| Pansy L. Prater, (Kanawha)  | 434 58th Street, S. E.                |
| Nancy J. Rhodes             | Nitro                                 |
| Mary G. Taylor, (Roane)     | 634 Campbell Creek Drive              |
| Pamela Warren, (Kanawha)    | 1609 McClung Street                   |
| Linda Bailes, (Kanawha)     | 5406 Church Drive                     |
| Bonnie Burkhart, (Kanawha)  | 3307 Fourth Avenue, Apt. B, Belle     |
| Brenda Dixon, (Putnam)      | 2475 Virginia Avenue, Hurricane       |
| Katheryn Farris, (Kanawha)  | 1709-A Darst Street                   |
| Frances Lloyd, (Kanawha)    | 4414 Blackwell Street, So. Charleston |
| Carolyn McGinnis, (Kanawha) | 145 Riverside Drive, St. Albans       |
| Betsy Stevens, (Kanawha)    | 513 Glover Street                     |
| Garland Vance, (Kanawha)    | 2211 Oak Ridge Drive                  |

**Division of Public Assistance**

*Chief:* Lelia H. Fay, (Kanawha) 1395 Stone Road  
*Director, Medical Care & Hospital Services:* William C. Cook, Jr., M.D.,  
(Kanawha) 712 Churchill Drive

*Hearings Officer:* A. J. Bruffey, (Wood) Parkersburg

*Training Supervisor:* Julia Hawkins, (Kanawha) Institute

*Social Caseworker:* Dorothea Morey, (Wood) Parkersburg

*Chief Clerks:*

|                               |                            |
|-------------------------------|----------------------------|
| Vivian Crumb, (Kanawha)       | 892 Sherwood Road          |
| Norma Webster, (Kanawha)      | 208 Cavalier Apts.         |
| Isabel Hildenbrand, (Kanawha) | 2315 Washington Street, E. |

*Case Reviewer:* Nancy Doneghy, (Kanawha) 1326 Lee Street

*Principal Clerks:*

Wilda Dilworth, (Kanawha)..... 401 Brooks Street  
 Nina Foster, (Kanawha)..... Nitro

*Senior Stenographers:*

Darlene Marie King, (Kanawha)..... St. Albans  
 Pauline Sheets, (Wood)..... Parkersburg  
 Virginia Ann Harper, (Kanawha)..... 533 Daugherty Street  
 Agnes Mae Caldwell, (Kanawha)..... 3006 Elkdale Drive

*Junior Stenographers:*

Barbara L. Hoylman, (Kanawha)..... South Charleston  
 Patricia Slack, (Kanawha)..... 513 Highland Avenue, So. Charleston

**(Community Works and Training Unit)**

*Chief:* David C. Callaghan, (Kanawha)..... Charleston

*Division Field Directors:*

Evermont Van Dorsey, (Raleigh)..... Beckley  
 Frederick D. Ehle, (Kanawha)..... Charleston  
 Denzel P. Hines, (Webster)..... Webster Springs  
 Esmond L. Nichols, (Jackson)..... Ripley  
 Solomon E. Tribett, (Harrison)..... Clarksburg

*Supervisor:* Ruby Phalen, (Fayette).....

Montgomery

*Secretaries:*

Eloise Pruden, (Kanawha)..... Charleston  
 Peggy Smolinski, (Kanawha)..... St. Albans

*Senior Clerks:*

Barbara Beaver, (Kanawha)..... Elkview  
 Virginia Coleman, (Kanawha)..... Charleston  
 Charles Higginbotham, (Kanawha)..... Dunbar  
 Helen Hudson, (Kanawha)..... Charleston  
 Charles Lucas, (Kanawha)..... Tad  
 Ammalene Morris, (Kanawha)..... Charleston  
 Richard B. Wolfe, (Kanawha)..... Clendenin

*Junior Clerks:*

Rosanna Burgess, (Kanawha)..... Marmet  
 Dolley C. Graley, (Kanawha)..... Charleston  
 Virgil S. Hamrick, II, (Kanawha)..... Charleston  
 Marjorie Huff, (Kanawha)..... Charleston  
 Mary Kibbee, (Kanawha)..... St. Albans  
 Eugenia McCutcheon, (Kanawha)..... Charleston  
 Janet O'Dell, (Fayette)..... Montgomery  
 Edythe Ourbacker, (Kanawha)..... Charleston  
 Frances Perine, (Kanawha)..... Charleston  
 Maisie Smith, (Kanawha)..... Charleston  
 Karen Whited, (Kanawha)..... Cedar Grove

**Division of Research and Statistics**

*Chief:* Robert R. Cline, (Kanawha)..... 1537 Dixie Street

*Assistant Chief:* Vernon Mace, (Kanawha)..... 27 California Apartments

*Chief Clerks:*

Ernestine Lilly, (Kanawha)..... Charleston  
 Margaret Lippert, (Kanawha)..... 104-A Broad Street

*Principal Clerk:* Lois Ashcraft, (Kanawha)..... Dunbar

*Vari-Type Operator:* Thelma Fleck, (Kanawha)..... 2501 Chesterfield Avenue

*Junior Stenographer:* Karen Sue Dean, (Kanawha)..... Rt. 4, Box 44

*Typist:* Marguerite E. Dykeman, (Kanawha)..... 6 Sidney Street

**Division of Crippled Children's Service**

*Chief:* Harold H. Kihn, M.D., (Kanawha)..... 1109 Quarrier Street

*Assistant Chief:* Mae S. Straton, (Kanawha)..... 309 Edgewater Apartments

*Nurse:* Kathryn Henderson, (Tyler)..... Sistersville

**Nurses II:**

Matilda B. Gleen, (Ohio)..... Wheeling  
 Mary C. McCudden, (Lewis)..... Weston

**Nurses IV:**

Yonda B. Camp, (Kanawha)..... South Charleston  
 Emma V. Hutchinson, (Cabell)..... Huntington  
 Lois E. McCormack, (Greenbrier)..... Fairlea  
 Physical Therapy Consultant: Nancy Sehmman, (Kanawha)..... 302 Edgewater Apts.  
 Medical Social Worker: Margaret Baker, (Kanawha)..... 1511 E. Washington Street

**Chief Clerks:**

Ethel Cox, (Kanawha)..... 997 Hunt Avenue  
 Ruth Bankhead, (Kanawha)..... 1212 Quarrier Street  
 Patsy Bibbee, (Kanawha)..... 33-B Ohio Avenue

**Principal Clerks:**

Olga Cassis, (Kanawha)..... 1575 Jackson Street  
 Glenna Casteel, (Kanawha)..... Dunbar  
 M. Catherine Wheeling, (Kanawha)..... 1205½ Lewis Street  
 Agnes Ruth Seibert, (Kanawha)..... So. Charleston

Fiscal Clerk: Isabell Ruben, (Kanawha)..... 718 Park Avenue

Junior Accountant: Genevieve Gay, (Kanawha)..... Pratt

**Senior Stenographers:**

Mary Moseley, (Kanawha)..... 1212 Quarrier Street  
 Audrey Louise Kelly, (Kanawha)..... Washington Manor  
 Shirney Grindstaff, (Kanawha)..... 1704 Quarrier Street  
 Linda Kincaid, (Fayette)..... Box 546, Gauley Bridge

Junior Stenographer: Eleanor Skeens, (Mercer)..... 139 Seventh Ave., So. Charleston

Typist: Ruby Wiltshire, (Kanawha)..... 2038 Benedict Circle, St. Albans

Ambulance Driver: Paul Reveal, (Kanawha)..... 1214 Upper Vine Street

**Division of Child Welfare**

Chief, Dorothy E. Allen, (Kanawha)..... Glen Easton

Group Care Consultant: Josephine Alexander, (Kanawha)..... Parkersburg

Psychologist: Eugene Ross Epling, (Kanawha)..... 1102 Rosalie Street

Chief Clerk: Pauline Joslin, (Kanawha)..... 1420 Virginia Street, East

**Secretaries:**

Ethel Pauline Clay, (Kanawha)..... 1848 Oak Ridge Drive

Charlotte M. Legg, (Kanawha)..... 810 Garden Street

**Supervisor of Staff Development:**

Elinor McLaughlin, (Kanawha)..... 2007 Quarrier Street

**Senior Stenographers:**

Lois Thomas, (Kanawha)..... St. Albans

Ruth Ann Dahlin, (Randolph)..... 303 Findley Street, Elkins

**Junior Stenographers:**

Gretta Sharon Hicks, (Kanawha)..... Nitro

Sandra Gibson, (Kanawha)..... 233 Snow Hill Drive

**Division of Commodity Distribution**

Supervisor: Dana W. Smith, (Wood)..... Parkersburg

Assistant Supervisor: Charles R. Justice (Wood)..... Vienna

Chief Field Representative: Clifford G. Caudill, (Kanawha)..... South Charleston

**Field Representatives:**

Virgil H. Canfield, (Greenbrier)..... Rupert

Roy Barker, (Logan)..... Logan

**Warehouse Supervisors:**

Wayne R. Patton, (Kanawha)..... 1420 E. Washington Street

Robert L. Ridenour, (Mercer)..... Princeton

Clerin I. Marshall, (Raleigh)..... Beckley

Andrew J. Spencer, Jr. (Logan)..... Big Creek

Charles S. Lockhart, (Wood)..... Parkersburg

Luther W. Borron, (Mineral)..... Keyser

Camp A. Hickman, (Marion)..... Fairmont



*Auditor:* Paul F. Shinn, (Kanawha)..... 4 Glenwood Avenue  
*Junior Accountant:* Jo Ann Pullen, (Kanawha)..... 2113 Zabel Drive  
*Senior Bookkeeper:* Helen Smith, (Kanawha)..... 938 Woodward Drive  
*Junior Accountant:* Fred Heater, (Kanawha)..... Dunbar

**Welfare Workers:**

Joseph V. Wright, (Mineral)..... Keyser  
 Jacqueline Yeager, (Marion)..... Fairview  
 Mikel Griffith, (Raleigh)..... Beckley  
 Clinton L. Howard, (Wood)..... Parkersburg  
 A. H. Carr, (Mercer)..... Bluefield  
 C. A. Casebolt, (Kanawha)..... Charleston  
 Sterling W. Kirk, (Logan)..... Logan

**Junior Welfare Workers:**

Wanda Lee Copeland, (Mineral)..... Elk Garden  
 John S. Glover, (Marion)..... Fairmont  
 Frank B. Duffey, (Wood)..... Parkersburg  
 Willis C. Trent, (Raleigh)..... Beckley  
 Edith Herald, (Logan)..... Switzer  
 Joseph Fanning, (Mercer)..... Princeton  
 Overton Hill, (Lewis)..... Alum Creek

**Senior Clerks:**

Charlotte Thayer, (Mineral)..... Keyser  
 Elizabeth Cassella, (Marion)..... Fairmont  
 Linda J. Bradley, (Wood)..... Parkersburg  
 Maxine T. Barger, (Mineral)..... Keyser

**Truck Drivers:**

William E. Covey, (Raleigh)..... Surveyor  
 Clifton W. Bolyard, (Mineral)..... Keyser  
 Charles W. Hammons, (Kanawha)..... Rand  
 Shirley B. Lucas, (Logan)..... Logan  
 Michael P. McCulloch, (Marion)..... Barrackville  
 Edward D. Williams, (Kanawha)..... Rand  
 Henry W. Armentrout, (Kanawha)..... 425 Crestview Drive  
 Millard J. Pauley, (Kanawha)..... Charleston  
 Lewis Daugherty, (McDowell)..... Havaco  
 Robert L. Donahue, (Wood)..... Parkersburg  
 Ralph G. Bennett, (Kanawha)..... St. Albans  
 Jack L. Shriver, (Logan)..... Big Creek  
 Ronald V. Whitlock, (Kanawha)..... Cinco  
 William R. Lawrence, (Kanawha)..... Charleston  
 Harry Bulmer, (Kanawha)..... So. Charleston  
 Kenneth Nicholas, (Kanawha)..... Marmet  
 John E. Palmer, (Kanawha)..... Charleston

**Typists:**

Erma Kellenberger, (Kanawha)..... Charleston  
 Betty Sue Frazier, (Logan)..... Logan  
 Janet Cook, (Marion)..... Fairmont  
 Sondra Lee Ray, (Raleigh)..... Sophia  
 Eloise Oxley, (Mercer)..... Princeton  
 Mildred Sams, (Wood)..... Parkersburg  
 Patricia Bibey, (Taylor)..... Grafton  
 Patricia Dixon, (Wood)..... Vienna  
 Linda Janet Ball, (Kanawha)..... Charleston  
 Freda G. Bowling, (Mercer)..... Rock  
 Ruth M. Davis, (Logan)..... Switzer  
 Lucy Griffith, (Raleigh)..... Beckley  
 Ruth Marsh, (Webster)..... Webster Springs  
 Tiena Snead, (Mercer)..... Lashmeet

**Junior Stenographers:**

Barbara Minton, (Raleigh)..... Beckley  
 Lynda Wright, (Randolph)..... Elkins

*Inventory Clerks:*

|  |            |
|--|------------|
| James W. Dalton, (McDowell)                        | Kyle       |
| Gary D. McMellon, (Lincoln)                        | McCorkle   |
| Samuel Verge, (Marion)                             | Fairmont   |
| Vivian B. Cantrell, (Kanawha)                      | Charleston |
| Howard Querry, (Fayette)                           | Page       |
| <i>Mechanic Foreman:</i> Fred L. Bowser, (Kanawha) | St. Albans |

**Food Stamp Program**

|  |                    |
|--|--------------------|
| <i>Supervisor:</i> Grace Strain, (Kanawha)   | 955 Mathews Avenue |
| <i>Visitor II:</i> Donald Roberts, (Kanawha) | 1014 Circle Road   |

**Logan County Food Stamp Office—Logan**

|   |       |
|---|-------|
| <i>Clerk III:</i> Thomas DeFobio, (Logan) | Logan |
|---|-------|

*Clerks I:*

|                                |              |
|--------------------------------|--------------|
| Jeanette F. Bartram, (Logan)   | Logan        |
| Carol Sue Caldwell, (Logan)    | Verdunville  |
| Vivian Lee Nelms, (Logan)      | Omar         |
| Drema Faye Porter, (Logan)     | Verdunville  |
| Naoma J. Ward, (Logan)         | Henlawson    |
| Clyde Ann Woolcock, (Logan)    | Chapmanville |
| Thyra Christine Young, (Logan) | Logan        |

*Stenographer I:*

|                            |          |
|----------------------------|----------|
| Drema Fay Jenkins, (Logan) | Chauncey |
|----------------------------|----------|

*Typists I:*

|                              |              |
|------------------------------|--------------|
| Mary Norvell Casto, (Logan)  | Logan        |
| Erma Jean Farley, (Logan)    | Switzer      |
| Dorothy L. Hanley, (Logan)   | Logan        |
| Kathryn A. Mounts, (Logan)   | Logan        |
| Clyde Owens, (Logan)         | Mt. Gay      |
| Mildred D. Queen, (Logan)    | Logan        |
| Jo Ann Reed, (Logan)         | Henlawson    |
| Helen Louise Sefton, (Logan) | Logan        |
| Reva F. Sizemore, (Logan)    | Omar         |
| Jerry N. Vance, (Logan)      | Logan        |
| Joy K. Vance, (Logan)        | Chapmanville |
| Harold K. Whitman, (Logan)   | Chapmanville |

|   |       |
|---|-------|
| <i>Social Worker II:</i> Richard H. Colvin, (Logan) | Logan |
|---|-------|

*Social Workers I:*

|                                     |              |
|-------------------------------------|--------------|
| Randall Boyd, (Logan)               | Elkhorn      |
| Ray Chandler Gore, (Logan)          | Logan        |
| Quinton J. Johnson, (Logan)         | Man          |
| Ronald B. McClure, (Logan)          | Logan        |
| Marlene M. Staton, (Logan)          | Peach Creek  |
| Malcolm G. Sutherland, Jr., (Logan) | Logan        |
| Dorothy M. Talbert, (Logan)         | Chapmanville |

**McDowell County Food Stamp Office—Welch***Visitors I:*

|                                  |         |
|----------------------------------|---------|
| Gladola S. Lash, (McDowell)      | Welch   |
| Catherine T. Preston, (McDowell) | Elkhorn |
| John Radochio, (McDowell)        | Welch   |

*Visitors II:*

|                                |             |
|--------------------------------|-------------|
| John E. Boyd, (McDowell)       | Elkhorn     |
| Albert D. Crockett, (McDowell) | Davy        |
| Geneva S. McIntyre, (McDowell) | Welch       |
| Anna R. Payne, (McDowell)      | Twin Branch |
| Helen K. Reece, (McDowell)     | Havaco      |

|  |      |
|--|------|
| <i>Senior Clerk:</i> Willie Phipps, (McDowell) | Davy |
|--|------|

*Typists:*

|                              |         |
|------------------------------|---------|
| Roxie E. Belcher, (McDowell) | Kimball |
| Gladys E. Tilley, (McDowell) | Welch   |

**Mingo County Food Stamp Office—Williamson***Social Workers II:*

Claudine White, (Mingo)..... Williamson  
 Jaunita Towles, (Mingo)..... Williamson

*Social Workers I:*

Bruce Whitt, (Mingo)..... North Matewan  
 Henry Wade Seagraves, (Mingo)..... Ragland  
 June Crigger, (Mingo)..... Williamson  
 James T. Childress, (Mingo)..... Williamson  
 Georgia Ann Chafin, (Mingo)..... New Town

*Clerks III:*

Harry W. Ryan, (Mingo)..... Williamson  
 June L. Maynard, (Mingo)..... Williamson  
 Alfred Copley, (Mingo)..... Chatтары  
 Mary T. Chambers, (Mingo)..... Williamson

*Clerks I:*

Joan Brumfield, (Mingo)..... Delbarton  
 Sharon Chapman, (Mingo)..... Williamson

*Clerks I:*

Ernestine S. Craft, (Mingo)..... Lobeta  
 Barbara Sue Domingo, (Mingo)..... Matewan  
 Buddie Jean Farley, (Mingo)..... Delbarton  
 Brenda Kay Kennedy, (Mingo)..... Meador  
 Charlene McGuire, (Mingo)..... Lenore  
 Virginia Carol Redden, (Mingo)..... Williamson  
 Martha L. Varney, (Mingo)..... New Town

*Typists:*

Brenda Lee Hunnicut, (Mingo)..... Delbarton  
 Vivian Lee French, (McDowell)..... Twin Branch  
 Rhea Lea England, (Mingo)..... Williamson  
 Wanda Sue Carroll, (Mingo)..... Delbarton  
 Claudia Burmeister, (Mingo)..... Williamson  
 Dorothy Bannister, (Mingo)..... Delbarton  
 Anna Marie Alexander, (Mingo)..... Williamson

**Wayne County Food Stamp Office—Wayne***Social Workers I:*

Bertha Frasher, (Wayne)..... Stiltner  
 Lena Mae Thompson, (Wayne)..... Radnor  
 Dollie J. Wellman, (Wayne)..... Lavalette

*Clerks III:*

Patricia A. Lovely, (Wayne)..... Fort Gay  
 Joyce Adene Merritt, (Wayne)..... Wayne  
 Charles Workman, Jr., (Wayne)..... Fort Gay

*Clerks I:*

Linda Sue Adkins, (Wayne)..... Wayne  
 Patsy Cyrus, (Wayne)..... Wayne  
 Margie W. Lester, (Wayne)..... Fort Gay  
 Iva Jean McSweeney, (Wayne)..... Huntington  
 Betty Jean Napier, (Wayne)..... East Lynn  
 Almeda F. Pennington, (Wayne)..... Fort Gay

*Typists I:*

Ardith Carico, (Wayne)..... Radnor  
 Carol Sue Davidson, (Wayne)..... Huntington  
 Madalene Endicott, (Wayne)..... Fort Gay  
 Mable I. Smith, (Wayne)..... Kenova  
 Carl Williamson, (Wayne)..... Crum

**District No. 1—Wheeling**

*District Administrator:* Mary Jane Hess, (Ohio)..... Wheeling  
*District Fiscal Officer:* Clara Mae Gaus, (Ohio)..... Wheeling

|   |                     |
|---|---------------------|
| <i>District Field Case Supervisors II:</i>          |                     |
| Violette F. Liggett, (Brooke)                       | Wellsburg           |
| Dorothy C. Ellis, (Ohio)                            | Wheeling            |
| <i>District Child Welfare Supervisors:</i>          |                     |
| Malmarie Beveridge, (Ohio)                          | Wheeling            |
| Margaret A. Peters, (Tyler)                         | Sistersville        |
| <i>Child Welfare Workers I:</i>                     |                     |
| Harry E. Gossett, (Marshall)                        | Moundsville         |
| Nelly B. Grimes, (Tyler)                            | Sistersville        |
| <i>Child Welfare Worker II: Joan E. Pahl (Ohio)</i> |                     |
| <i>Child Welfare Workers III:</i>                   |                     |
| Caroline Ross, (Wetzel)                             | Wheeling            |
| Eula B. Knight, (Marshall)                          | Moundsville         |
| Helen Burford, (Brooke)                             | Follansbee          |
| Mary Ellen Robinson, (Ohio)                         | Wheeling            |
| Jacqueline Good, (Brooke)                           | Wellsburg           |
| Joanne Ruth Francis, (Ohio)                         | Wheeling            |
| Mary Elizabeth Teufel, (Ohio)                       | Wheeling            |
| Dorothy B. Knabb, (Hancock)                         | Weirton             |
| Margaret Lou Kovach, (Ohio)                         | Wheeling            |
| Virginia Y. Fragale, (Ohio)                         | Wheeling            |
| Samuel C. Scaffidi, (Jefferson)                     | Middlebourne        |
| Jeane A. Spear, (Ohio)                              | Wheeling            |
| Karen A. Fromhart, (Marshall)                       | Moundsville         |
| Mildred McCracken, (Brooke)                         | Follansbee          |
| Barbara Clark                                       | Glen Dale           |
| Mattie Donley, (Brooke)                             | Wellsburg           |
| Nancy M. Morris, (Ohio)                             |                     |
| Verna C. Robinson, (Hancock)                        |                     |
| Alvin A. Schmutz, (Hardy)                           |                     |
| Mary C. Wallace                                     |                     |
| <i>Fiscal Clerk: Eleanor Nickerson, (Ohio)</i>      | Elm Grove           |
| <i>Senior Stenographers:</i>                        |                     |
| Geraldine H. Davies, (Ohio)                         | Martins Ferry, Ohio |
| Virginia M. Kostecki, (Ohio)                        | Wheeling            |
| <i>Junior Stenographers:</i>                        |                     |
| Linda Kay Kiger, (Ohio)                             | Wheeling            |
| Mary Sandra Pockl                                   | Elm Grove           |
| <i>Senior Clerk: Betty N. Danehart, (Marshall)</i>  | Elm Grove           |

### District No. 2—Fairmont

|   |            |
|---|------------|
| <i>Acting District Administrator: Gene G. Richardson (Marion)</i>       | Fairmont   |
| <i>District Fiscal Officer: Adeline Skarzinski, (Marion)</i>            | Fairmont   |
| <i>District Field Case Supervisor I: Sophia J. Carone, (Monongalia)</i> | Morgantown |
| <i>Assistant District Child Welfare Supervisors:</i>                    |            |
| Icie Christopher, (Marion)  | Fairmont   |
| Philip A. Guseman, (Monongalia)   | Dellslow   |
| <i>Child Welfare Workers I:</i>   |            |
| Barbara F. Elliott, (Monongalia)  | Morgantown |
| Randall White, (Barbour)  | Philippi   |
| <i>Child Welfare Worker II: Mary B. Sheets, (Harrison)</i>              | Grafton    |
| <i>Child Welfare Workers III:</i>                                       |            |
| Gertrude Shaw, (Doddridge)  | West Union |
| Marian Sue Poling, (Harrison)   | Clarksburg |
| Genevieve Shack, (Harrison)   | Clarksburg |
| Michael J. Forte, (Marion)  | Fairmont   |
| Harriet C. Greaser, (Preston)   | Kingwood   |
| Joseph A. Alban, (Marion)   | Fairmont   |
| Delena Ann Powell, (Marion)   | Fairmont   |
| Robert H. Richards, (Preston)   | Kingwood   |

|   |            |
|---|------------|
| Paul E. Rice, (Mineral).....                      | Morgantown |
| Regina F. Cann, (Harrison)                        |            |
| John F. Stickel, (Harrison)                       |            |
| <i>Fiscal Clerk:</i> Jessie Cimino, (Marion)..... | Fairmont   |
| <i>Senior Stenographers:</i>                      |            |
| Lorraine McGettigan, (Marion).....                | Fairmont   |
| Geraldine Salisbury, (Marion)                     |            |
| <i>Junior Stenographers:</i>                      |            |
| Paula Lee Higginbotham, (Marion).....             | Fairmont   |
| Mava Downward, (Marion)                           |            |
| <i>Typists:</i> Christine Bailey, (Kanawha).....  | Clarksburg |
| <i>Janitor:</i> Dominick Commodore, (Marion)..... | Monongah   |

### District No. 3—Parkersburg

|  |             |
|--|-------------|
| <i>District Administrator:</i> Ina Hupp, (Gilmer).....     | Parkersburg |
| <i>District Fiscal Officer:</i> Martha Booth, (Wood).....  | Parkersburg |
| <i>District Child Welfare Supervisor:</i>                  |             |
| Dorothy Joan Sammons, (Wood).....                          | Parkersburg |
| <i>Assistant District Child Welfare Supervisor:</i>        |             |
| Shirley Ann Hughes, (Kanawha)                              |             |
| Wanda McClanahan, (Putnam)                                 |             |
| <i>District Field Case Supervisors:</i>                    |             |
| Willette J. Reddick, (Marion).....                         | Parkersburg |
| Richard L. Rector, (Wood)                                  |             |
| <i>Child Welfare Workers I:</i>                            |             |
| Margaret Pullen, (Kanawha).....                            | Parkersburg |
| Carolyn Archer   |             |
| <i>Child Welfare Worker II:</i> H. Vivian Jenkins.....     | St. Marys   |
| <i>Child Welfare Workers III:</i>                          |             |
| LeNota Athey, (Wood).....                                  | Parkersburg |
| Lorene Wolfe, (Gilmer).....                                | Glenville   |
| Janet Jean Bourne, (Roane).....                            | Ripley      |
| Janet L. Hotsinpiller, (Wood).....                         | Parkersburg |
| Robert E. Bee, (Wood).....                                 | Parkersburg |
| Helen Scott Riggs, (Wood).....                             | Vienna      |
| <i>Senior Stenographers:</i>                               |             |
| Ella Marie McKinney, (Wood).....                           | Parkersburg |
| Ann Keenan, (Wood)   |             |
| <i>Junior Stenographer:</i> Donna Lee Backett, (Wood)..... | Parkersburg |
| <i>Typists:</i>  |             |
| Wilda Baker, (Wood).....                                   | Parkersburg |
| Carolyn Ruth Dotson, (Wood).....                           | Vienna      |
| Dorothy K. Hill, (Wood).....                               | Parkersburg |

### District No. 4—Martinsburg

|  |               |
|--|---------------|
| <i>District Administrator:</i> H. Ward Nicklin, (Berkeley).....      | Martinsburg   |
| <i>District Fiscal Officer:</i> Catherine M. Weller, (Berkeley)..... | Martinsburg   |
| <i>District Field Case Supervisors II:</i>                           |               |
| Gene Ann Snyder, (Berkeley).....                                     | Martinsburg   |
| Cora Moyers, ((Berkeley).....  | Franklin      |
| Warren Neal Samples.....   | Martinsburg   |
| <i>Child Welfare Worker II:</i> Vera Pearl Smith, (Mineral).....     | Keyser        |
| <i>Child Welfare Workers III:</i>                                    |               |
| Glen B. Forsythe, (Jefferson).....                                   | Shepherdstown |
| James Lelsis, (Jefferson).....                                       | Charles Town  |
| Sally Heffle, (Berkeley).....  | Martinsburg   |
| John Alden Yankey, (Hardy).....                                      | Rig           |
| <i>Senior Stenographers:</i>   |               |
| Imogene B. Canby, (Berkeley).....                                    | Martinsburg   |
| Vivian K. Barrow, (Berkeley).....                                    | Martinsburg   |

|  |               |
|--|---------------|
| <i>Senior Clerk:</i> Lucille Grimes, (Berkeley).....       | Martinsburg   |
| <i>Junior Stenographer:</i> June E. Engle, (Berkeley)..... | Kearneysville |
| <i>Typists:</i>  |               |
| Phyllis Diane Dick, (Berkeley).....                        | Martinsburg   |
| Louise H. Riner, (Berkeley).....                           | Martinsburg   |
| <i>Janitor:</i> Elva Virginia Harris, (Berkeley).....      | Martinsburg   |

### District No. 5—Welch

|  |            |
|--|------------|
| <i>District Administrator:</i> Pauline C. Elliott, (McDowell).....                   | Keystone   |
| <i>District Fiscal Officer:</i> Helen Salpini, (McDowell).....                       | Welch      |
| <i>District Field Case Supervisors II:</i>   |            |
| Ettice Jones, (McDowell).....  | Kimball    |
| Martha Pollock, (McDowell).....  | Athens     |
| <i>Assistant District Child Welfare Supervisor:</i> Fanny Martin,<br>(McDowell)..... | Williamson |
| <i>Child Welfare Workers II:</i>   |            |
| Charles A. Hudson, (Mercer).....   | Bluefield  |
| William R. Edens, (Mercer).....  | Speedway   |
| <i>Child Welfare Workers III:</i>  |            |
| Robert H. Collins, (Mercer).....   | Princeton  |
| William S. Coburn, (Mercer).....   | Athens     |
| Christine F. Williams, (McDowell).....   | Welch      |
| Janice Marie Lambert, (Mercer).....  | Bluefield  |
| Beulah Basham, (Wyoming).....  | Princeton  |
| William H. Hurst, (Kanawha).....   | Brenton    |
| William W. Jones, (Mercer).....  |            |
| <i>Fiscal Clerk:</i> Mary Ellen Atkins, (McDowell).....                              | Eckman     |
| <i>Senior Stenographer:</i> Brenda D. Cape, (McDowell)                               |            |
| <i>Junior Stenographers:</i>   |            |
| Frances E. Thompson, (McDowell).....   | Elbert     |
| Joyce C. Morgan,.....  | Welch      |
| Roberta C. Wilbourne   |            |
| <i>Senior Clerks:</i>  |            |
| Helen Altizer, (McDowell).....   | War        |
| Mary H. Dalton, (McDowell)   |            |
| Dorothy S. Puskar  |            |

### District No. 6—Huntington

|  |              |
|--|--------------|
| <i>District Administrator:</i> Katherine K. Ranson, (Cabell).....              | Huntington   |
| <i>District Fiscal Officer:</i> Ruby S. Ferrell, (Roane).....                  | Huntington   |
| <i>District Field Case Supervisors II:</i>                                     |              |
| Marie B. Hobbs, (Putnam)   |              |
| Gladys Lapole, (Cabell).....   | Huntington   |
| Mary W. Bowles, (Cabell).....  | Huntington   |
| <i>District Child Welfare Supervisors:</i>                                     |              |
| Janet Beard, (Pocahontas).....   | Huntington   |
| Eula Kestner, (Cabell).....  | Huntington   |
| <i>Assistant District Child Welfare Supervisor:</i> Ruth Manley, (Cabell)..... | Huntington   |
| <i>Child Welfare Worker I:</i> Donna R. Moore, (Cabell)                        |              |
| <i>Child Welfare Workers III:</i>  |              |
| Larry Pat Jarell, (Cabell).....  | Huntington   |
| Ida C. Stanley, (Mason).....   | Pt. Pleasant |
| Earnest Billups, (Lincoln).....  | Culloden     |
| Nellie L. Combs, (Cabell).....   | Huntington   |
| Marjorie Ann Davis, (Wayne).....   | Kenova       |

|   |            |
|---|------------|
| Margaret E. Johnston, (Cabell).....                           | Huntington |
| Elinore D. Taylor, (Cabell).....                              | Huntington |
| Nancy J. Wade, (Cabell).....                                  | Huntington |
| Barbara Cyrus, (Cabell).....                                  | Huntington |
| Mary Varney, (Cabell).....                                    | Huntington |
| Douglas White, (Kanawha).....                                 | Huntington |
| Clair K. Puthoff, (Cabell).....                               | Huntington |
| Earle D. Higginbotham, (Kanawha).....                         | Nitro      |
| Mary Lee Bill, (Hardy).....                                   | Huntington |
| John W. Walls, (Cabell).....                                  | Huntington |
| Elizabeth F. Eaton, (Cabell)                                  |            |
| <i>Senior Stenographers:</i>                                  |            |
| Dottie Hartsaw, (Cabell).....                                 | Huntington |
| Zona Holsomback, (Cabell).....                                | Huntington |
| Julia Lewis, (Cabell).....                                    | Huntington |
| Elizabeth Moore, (Cabell).....                                | Huntington |
| Marian Adkins, (Cabell)                                       |            |
| <i>Junior Stenographer:</i> Janet Joyce Thacker, (Wayne)..... |            |
| <i>Fiscal Clerks:</i>   |            |
| Elery Thornburg, (Cabell).....                                | Huntington |
| Gertrude Marie Pennock, (Wood)                                |            |
| <i>Senior Clerks:</i>   |            |
| Garnet Underwood, (Cabell).....                               | Huntington |
| Eloise Wilson, (Cabell).....                                  | Huntington |
| <i>Typists:</i>   |            |
| Lillian Banfield, (Cabell).....                               | Huntington |
| Bobby Ray Matney, (Cabell).....                               | Huntington |
| <i>Janitor:</i> Charlie Blair, (Cabell).....                  |            |

### District No. 7—Charleston

|   |  |                  |
|---|--|------------------|
| <i>District Administrator:</i> C. O. Downey, (Mingo).....               |  | Williamson       |
| <i>District Fiscal Officer:</i> Janet Pickering, (Kanawha).....         |  | Charleston       |
| <i>District Child Welfare Supervisor:</i> Mary F. Acker, (Kanawha)..... |  | Charleston       |
| <i>District Field Case Supervisors II:</i>                              |  |                  |
| Jesse Burton Abshire, (Boone).....                                      |  | Foster           |
| Mary Allen Hicks, (Kanawha).....  |  | Charleston       |
| Mabel Dodd Parks, (Kanawha).....  |  | Charleston       |
| <i>Assistant District Child Welfare Supervisor:</i>                     |  |                  |
| Elizabeth A. Smith, (Kanawha).....                                      |  | Charleston       |
| <i>Child Welfare Workers I:</i>   |  |                  |
| Elizabeth Fairfax, (Kanawha).....                                       |  | Institute        |
| Pauline Edmundson, (Harrison).....                                      |  | Bridgeport       |
| <i>Child Welfare Workers II:</i>  |  |                  |
| Cynthia Hampton, (Kanawha).....   |  | Charleston       |
| Dorothy Atwood, (Kanawha).....  |  | South Charleston |
| <i>Child Welfare Workers III:</i>                                       |  |                  |
| Norma Arietta Todd, (Kanawha).....                                      |  | Charleston       |
| Beverly Short Zubick, (Kanawha).....                                    |  | Pinch            |
| Madeline Robinson, (Kanawha).....                                       |  | Charleston       |
| Nancy Herscher, (Kanawha).....  |  | Charleston       |
| Daisy R. Hughes, (Kanawha).....   |  | Charleston       |
| Billic E. Reynolds, (Boone).....  |  | Madison          |
| Jack Brooks, (Clay).....  |  | Clay             |
| John Napier, (Boone).....   |  | Ridgeview        |
| Edith H. Turner, (Kanawha).....   |  | Dunbar           |
| Hilda Jayne Young, (Kanawha).....                                       |  | Charleston       |

|   |            |
|---|------------|
| Sylvia Louise Goldman, (Kanawha)        | Charleston |
| John W. Rogers, (Kanawha)               | Charleston |
| Nancy Hanson, (Kanawha)                 | Charleston |
| Charles E. Bennett, (Kanawha)           | Chesapeake |
| Paul Edward Girod, (Braxton)            |            |
| <i>Senior Stenographers:</i>            |            |
| Doris Dodd, (Kanawha)                   | Charleston |
| Joyce Casdorff                          |            |
| Emily Jane Smith, (Kanawha)             |            |
| <i>Junior Stenographers:</i>            |            |
| Joyce Graley, (Kanawha)                 |            |
| Nancy Mullins                           |            |
| Mary Ann Giles, (Kanawha)               |            |
| <i>Senior Clerks</i>                    |            |
| Ruby Steertz, (Kanawha)                 | Charleston |
| Revela A. Harris                        |            |
| Shirley L. Henry, (Kanawha)             |            |
| <i>Janitor:</i> Harry Crotty, (Kanawha) | Charleston |

### District No. 8—Beckley

|   |              |
|---|--------------|
| <i>District Administrator:</i> Andrew G. Cox, (Raleigh)             | Beckley      |
| <i>District Fiscal Officer:</i> Vestal Howery, (Raleigh)            | Daniels      |
| <i>District Field Case Supervisor I:</i> Patricia J. Bouton, (Wood) | Beckley      |
| <i>District Field Case Supervisors II:</i>                          |              |
| Eloise T. Laing, (Raleigh)  | Beckley      |
| Stanley E. Newton, (Summers)  | Hinton       |
| <i>Child Welfare Workers III:</i>                                   |              |
| B. Ford Dever, (Greenbrier)   | Lewisburg    |
| Berthenia Buckley, (Raleigh)  | Beckley      |
| Billy Warden Crane, Jr., (Fayette)                                  | Oak Hill     |
| George A. Smith, (Raleigh)  | Beckley      |
| Mary Lacy, (Raleigh)  | Beckley      |
| Emil Morris, (Fayette)  | Victor       |
| Katherine A. Ross, (Raleigh)  | Beckley      |
| Carolyn K. Vernon, (Fayette)  | Fayetteville |
| James E. Cooper, (Raleigh)  | Beckley      |
| Harry G. Peck, (Fayette)  | Oak Hill     |
| Neva Joanne Paice, (Raleigh)  | Beckley      |
| James Leslie Moore, (Raleigh)                                       |              |
| Michele Ellen Wender, (Raleigh)                                     |              |
| <i>Senior Clerks:</i>   |              |
| Norma Lewis, (Raleigh)  | Daniels      |
| Martha Jane Campbell, (Raleigh)                                     | Beckley      |
| Virginia H. Ward, (Raleigh)   |              |
| <i>Principal Clerk:</i> Wanda Mann, (Fayette)                       | Mt. Hope     |
| <i>Senior Stenographers:</i>  |              |
| Lillian Jane Foster, (Fayette)                                      | Glen Jean    |
| Nannie Ballard, (Raleigh)   | Beckley      |
| Flora Phillips, (Raleigh)   | Beckley      |
| Zora Hatcher Pettry, (Raleigh)                                      |              |
| Nancy Carol Kiddy, (Raleigh)  | Beckley      |
| <i>Junior Stenographer:</i> Delores Smith, (Fayette)                | Kincaid      |
| <i>Janitor:</i> Raymond T. Brown, (Raleigh)                         | Beckley      |

### District No. 9—Elkins

|  |         |
|--|---------|
| <i>District Administrator:</i> Benjamin F. Harris, (Tucker)  | Parsons |
| <i>District Fiscal Officer:</i> Lorena G. Hammer, (Randolph) | Elkins  |



|   |            |
|---|------------|
| <i>District Field Case Supervisors II:</i>                          |            |
| Betty Jo Jones, (Randolph)  | Elkins     |
| Margaret Butcher, (Tucker)  | Parsons    |
| <i>District Child Welfare Supervisor: Jo Lane Stern, (Randolph)</i> |            |
|   | Elkins     |
| <i>Child Welfare Worker II: Patricia Johnson, (Randolph)</i>        |            |
|   | Buckhannon |
| <i>Child Welfare Workers III:</i>                                   |            |
| Virginia McHale, (Randolph)   | Elkins     |
| Martha Kochenderfer, (Tucker)                                       | Parsons    |
| Jane B. Whelan, (Lewis)   | Weston     |
| Linda Jean Ball, (Randolph)   | Elkins     |
| Stanley J. Anderson, (Webster)                                      | Cleveland  |
| Melvina Sue Bryson, (Randolph)                                      | Elkins     |
| Richard L. Lockart  | Replete    |
| Mary Lucia Long, (Randolph)   |            |
| Angela M. Tarantelli, (Randolph)                                    |            |
| <i>Senior Stenographers:</i>  |            |
| Margaret Hannah, (Randolph)   | Elkins     |
| Patricia Ann Baker, (Randolph)                                      | Elkins     |
| Joan P. Baker, (Randolph)   | Elkins     |
| Joyce C. Moore, (Randolph)  | Elkins     |
| <i>Senior Clerk: Mary Ann Morgan, (Randolph)</i>                    |            |
| <i>Junior Stenographers: Betty Bell Skidmore, (Randolph)</i>        |            |
|   | Elkins     |
| Florence J. Wimer, (Randolph)                                       | Elkins     |
| <i>Typist: Vonda Le Anne Willoughby, (Randolph)</i>                 |            |
|   | Elkins     |

## WORKMEN'S COMPENSATION FUND

CLETUS B. HANLEY, Commissioner

State Office Building No. 2

112 California Avenue

*Salary of Commissioner: \$8,000 per year. Appointed by Governor, by and with advice and consent of Senate. Term: Six years.*

*Appeal Board: Three Members appointed by Governor, each receiving a salary of \$300 per month. Term: Six years, Bi-partisan, Chairman designated by Governor. Meets first Tuesday in February, April, June, August, October and December; sessions not to exceed 20 days each.*

*Silicosis Medical Board: Compensation per diem fixed by Commissioner. Three members, licensed physicians, appointed by Commissioner. Term: Six years. Commissioner selects chairman annually.*

*Occupational Disease Medical Board: Compensation per diem fixed by Commissioner. Three members, licensed physicians, appointed by Commissioner. Term: Six years. Commissioner selects chairman annually.*

The Acts provides workmen with hospitalization and medical care for injuries sustained in the course of and growing out of their employment in industry, fixes compensation during their disability, and, in case of death, provides for their dependents. Workmen's Compensation Appeal Board reviews action of Commissioner upon appeal of any employer, employee or dependent. Silicosis Medical Board determines the presence of silicosis, stage and degree of resultant disability. The function of the Occupational Diseases Medical Board is to determine all medical questions relating to cases of compensation for occupational diseases other than silicosis, under the direction and supervision of the Commissioner.



CLETUS B. HANLEY, (D), of Charleston, Kanawha County, was born at Charleston, Kanawha County, July 5, 1923; son of S. C. and Alma Hanley; married Teresa Beck of Oshkosh, Wisconsin, February 7, 1945; one child, Steven Chris; graduated from Charleston Catholic High School; attended Morris Harvey; graduated from the University of Louisville School of Law with an LL.B. in 1952; member, Kanawha County, West Virginia State and American Bar Association; served in the United States Army Air Force from July 1942 until December 1946; Assistant Attorney General of West Virginia from June 1, 1953 until December 1955; appointed Workmen's Compensation Commissioner by Governor Marland, December 1, 1955, served until May 30, 1957; reappointed Workmen's Compensation Commissioner by Governor Barron, January 17, 1961 to fill unexpired term ending May 31, 1965.

### Administration

*Commissioner:* Cletus B. Hanley, (Kanawha);  
 term expires May 31, 1965 ..... 1209 Oakmont Road  
*Secretary to Commissioner:* Fern Lee Blackhurst, (Kanawha) 1210 Oakmont Road  
*Administrative Assistant:* Agnes Hamrick, (Kanawha) ..... 320 50th Street

### Legal Division

*Executive Secretary:* R. Jack Canterbury, (Raleigh) ..... 419 Summers Street  
*Attorneys:*

Frederick Holroyd, (Mercer) ..... Princeton  
 Charles E. Price, (Kanawha) ..... 1043 Grant Street  
 Dores D. McDonnell, (Cabell) ..... Huntington  
 James Coleman, (Kanawha) ..... 2215 Washington Street, E.

#### *Trial Examiners:*

Edward M. Baker, (Harrison) ..... Clarksburg  
 James Ned Grubb, (Logan) ..... Man  
 Merrell I. Budnick, (McDowell) ..... Northfork  
 Frank J. DePond, (Monongalia) ..... Morgantown  
 Charles E. Hurt, (Kanawha) ..... 1503 Viemont Drive

#### *Court Reporters:*

Kenneth B. Haas, (Kanawha) ..... 3401 Virginia Avenue, S. E.  
 Mary Whyte, (McDowell) ..... Welch  
 Louise McGinnis, (Wyoming) ..... Mullens  
 Francis Rees, (Harrison) ..... Clarksburg

#### *Secretaries:*

Carolyn Hailey, (Kanawha) ..... 609 Greenbrier Street  
 Gladys Matthews, (Kanawha) ..... 6525 Roosevelt Avenue

#### *Stenographers:*

Judith Frum, (Kanawha) ..... South Charleston  
 Carolyn Kinder, (Boone) ..... Seth  
 Mary Ann Belt, (Kanawha) ..... Chesapeake  
 Lilly Sue Hanson, (Kanawha) ..... 2600½ Piedmont Road

Margaret Mellert, (McDowell)..... Dunbar  
 Gail Morris, (Kanawha)..... No. 1 Morris Street  
 Patsy Lou Roush, (Kanawha)..... Marmet  
 Jean Buckley, (Kanawha)..... 1715 Virginia St., E.  
 Clerk III: Margaret Totten, (Kanawha)..... 307 Jefferson Street

### Actuarial and Disbursing Division

*Actuary:* Thomas P. Meadows..... Charleston  
*Division Director:* Harry G. Johnson, (Mercer)..... 1623-D Quarrier Street  
*Assistant Division Director:* Virginia Guthrie, (Kanawha)..... 1512 Bedford Road  
*Secretaries:*

Charlotte Kiser, (Kanawha)..... 718 Ellette Drive

#### Auditors III:

Betty J. Haddad, (Kanawha)..... 1523 Piedmont Road

#### Auditors II:

John V. Brennan, (Kanawha)..... 1613 Virginia Street

Minnie Marcus Roman, (Kanawha)..... 1330 Kanawha Blvd.

Frances Lee Russell, (Kanawha)..... Pinch

Charlene Massey, (Kanawha)..... 1551 Washington Street, E.

Audra Seets, (Boone)..... Madison

#### Auditors I:

Betty Blake, (Kanawha)..... 511 Roane Street

Julia P. Cavender, (Kanawha)..... 1211 Alexander Street

Genevieve Cox, (Kanawha)..... 156 Kenna Drive

Evelyn Ghiz, (Kanawha)..... St. Albans

Minnie Bradley, (Kanawha)..... Chesapeake

#### Claim Writers:

Hubert Hall, (Wyoming)..... Charleston

Eleanor P. Mease, (Kanawha)..... 334 Kenna Drive

Carolyn Ferguson, (Fayette)..... Smithers

Helen Stevens, (Kanawha)..... Chesapeake

Charlotte J. Wiggins, (Kanawha)..... 915 Morris Street

Joyce Ann Cooper, (Kanawha)..... 221 Snow Hill Drive

A. B. Lewis, (Webster)..... Webster Springs

#### Check Writers:

Mary E. Coffindaffer, (Kanawha)..... 1805 Pine Manor

Ethel Q. Riffe, (Kanawha)..... 1110 Park Avenue

Lucille Tierney, (Kanawha)..... 360 Fairview Drive

Louise Hutsinpillar, (Kanawha)..... 204 Beauregard Street

Gennette Legg, (Putnam)..... Bancroft

Barbara Pardue, (Kanawha)..... 524 Wyoming Street

Clerk III: Jean Osborne, (Kanawha)..... 1548 Autumn Road

#### Clerks II:

Alice V. Clark, (Kanawha)..... 1322 Washington Street

Patricia Giles, (Kanawha)..... 201 Florida Street

Mabel R. Jarrett, (Kanawha)..... 3803 Kanawha Avenue, S. E.

Clerk I: James Lee Marshall, (Kanawha)..... 1016 Red Oak Street

### Medical Division

*Division Director:* Ronald Payne, (Putnam)..... Red House

*Assistant Division Director:* Elmer Wiley, (Kanawha)..... St. Albans

*Secretary:* Greta Phyllis Walker, (Kanawha)..... Rt. 5, Box 344

*Clerk V:* John Farley, (Putnam)..... Hurricane

*Clerk III:* (Vacancy)

#### Stenographers:

Judith Lee Shaffer, (Kanawha)..... Elkview

Lola Keglorg, (Kanawha)..... 826 Oakwood Road

Mary Beth Woodrum, (Kanawha)..... Port Amherst

Anna Lee Miller, (Kanawha)..... 1535 Huron Terrace

Brenda G. Britt, (Kanawha)..... Shrewsbury

Linda Sue Guthrie, (Kanawha)..... 1316 Virginia St., E.

**Auditors III:**

Valorie Dixie, (Kanawha) ..... 1515 First Avenue  
 Herbert Collins, (Gilmer) ..... 1540 Washington Street  
*Secretary:* Vada Jean Dolin, (Kanawha) ..... Nitro

**Silicosis Medical Board****Members:**

William C. Stewart, M.D.; *Chairman*; term expires July 8, 1963 ..... Charleston  
 James H. Walker, M.D.; term expires July 8, 1967 ..... Charleston  
 W. Paul Eikins, M.D.; term expires July 8, 1965 ..... Charleston

**Workmen's Compensation Appeal Board****Members:**

Sidney J. Kwass, *Chairman*, (Mercer); term expires June 14, 1967 ..... Bluefield  
 Richard E. Davis, (Monongalia); term expires June 14, 1965 ..... Morgantown  
 James C. Lyons, (Wyoming); term expires June 14, 1963 ..... Pineville

**Secretaries:**

Esther A. Shawver, (Fayette) ..... 1711 Washington Street, E.  
 Nancy Ann Roberts, Kanawha) ..... 308 68th Street

**Claims Division**

*Division Director:* Elvis L. Moore, (Logan) ..... Sharples

*Assistant Division Director:* Sidney Cline, (Kanawha) ..... Belle

*Secretary:* Betty Jo Beulike, (Kanawha) ..... 1003 Breezemont Drive

**Claims Investigators:**

A. J. Adams, (Raleigh) ..... Beckley

H. T. Tucker, (Wayne) ..... Huntington

Cecil B. Moore, Jr., (McDowell) ..... North Fork

Charles C. Morris, (Kanawha) ..... 1621 McClung Street

David L. Solomon, (Monongalia) ..... Morgantown

Charles E. Miller, (Morgan) ..... Berkeley Springs

*Clerk IV:* Raymond Lanham, (Kanawha) ..... 215 Orchard Place

*Clerk III:* Charlotte McClure, (Kanawha) ..... 31 Cherry Street

**Clerks II:**

Martha Welty, (Kanawha) ..... South Charleston

Bricel Keefer, (Kanawha) ..... 2905 5th Avenue

Jean Hinkle, (Kanawha) ..... 511 20th Street, Dunbar

Arthur Chapman, (Fayette) ..... 1545 E. Washington Street

Rhoda Boggs, (Kanawha) ..... 1553 Dixie Street

David Baldwin, (Boone) ..... Ashford

Susan Shue, (Kanawha) ..... Elkview

Richard C. Moore, (Kanawha) ..... 1113 Edgewood Drive

Essie Ellis, (Kanawha) ..... Ward

Rondall Lawrence, (Kanawha) ..... 5504 Lancaster Ave., S. E.

**Clerks I:**

Thelma Castleberry, (Kanawha) ..... 121 Kenna Drive

William G. Cooper, (Kanawha) ..... 307 Joseph Street

Betty Jane Dunn, (Kanawha) ..... 1302 Mountain Avenue

Renald Hodges, (Kanawha) ..... Dawes

Carrie Paisley, (Kanawha) ..... 226 Penn. Avenue

Christine Sturgell, (Boone) ..... Danville

Carrie Washington, (Raleigh) ..... Beckley

Dixie Tompkins, (Kanawha) ..... 1401 Bridge Road

Jeanette Glancy, (Kanawha) ..... Chesapeake

*Typist:* Peggy Morgan, (McDowell) ..... Iaeger

*Stenographer:* Rhea Duke, (Putnam) ..... Culloden

**Accounting Division**

*Division Director:* F. L. Rippetoe, (Kanawha) ..... 1582 Quarrier Street

*Assistant Division Director:* George P. Smith, Sr., (Kanawha) ..... Nitro

*Secretary:* Barbara J. Wagner, (Kanawha) ..... St. Albans

*Auditors III:*

Abe DiBacco, (Tucker) ..... Thomas  
 Carl E. Augustine, (Wood) ..... Parkersburg  
 Leighton Farley, (Raleigh) ..... Sophia  
 Franklin D. Bishop, (McDowell) ..... Iaeger  
 Hedley A. Peters, (Mercer) ..... Princeton

*Clerk IV:* A. L. Smith, (Kanawha) ..... Charleston

*Clerks II:*

Melva Jean Burgess, (Kanawha) ..... 508½ Elizabeth Street  
 Lester Clark, (Summers) ..... No. 4 Harding Apts.  
 Shirley Hutcherson, (Kanawha) ..... 608 Page Street  
 George Bails, (Kanawha) ..... 2714 Chesterfield Ave.  
 Mary Lillian Smith, (Kanawha) ..... 4912 Indiana Street, So. Charleston  
 Catherine DePaulo, (Kanawha) ..... 4 Grosscup Street

*Clerks I:*

Irene Russell, (Kanawha) ..... 345 Kenna Drive  
 Betty Harris, (Logan) ..... Red Oak Street

*Bookkeeper:* Madge England, (Lincoln) ..... 1550 Washington Street

*Stenographer:* Donna Dee Sturgill, (Kanawha) ..... 1528 Piedmont Road

**Statistical Division**

*Division Director:* Alex M. Pollitt, (Kanawha) ..... 10 Pinchurst Drive

*Assistant Division Director:* Samuel Davis, (Mercer) ..... 2118 Lippert Street

*Secretary:* Irene Tinsley, (Kanawha) ..... 4597 Big Tyler Road

*Clerks IV:*

Harold G. Reed, (Kanawha) ..... St. Albans  
 Phillip R. Primozic, (Kanawha) ..... 705 Bowen Street

*Clerks III:*

Mildred J. Taylor, (Kanawha) ..... 307 Brooks Street  
 Inge Klein, (Kanawha) ..... 1506 Chandler Drive

*Machine Operators:*

Pauline Justice, (Kanawha) ..... Dunbar  
 Judith Ann Smith, (Putnam) ..... Nitro  
 Beatrice Schreck, (Kanawha) ..... 4406 Washington Street  
 James Nida, (Kanawha) ..... 3543 Spring Fork Drive  
 Frankie Lloyd, (Kanawha) ..... 2060 Lippert Street  
 Martha J. Hardin, (Kanawha) ..... 3905 Washington Avenue, S. E.  
 Judy Willard, (Kanawha) ..... Poca  
 Eleanor Carey, (Kanawha) ..... 1604 McClung Street

**Occupational Disease Medical Board**

J. Paul Aliff, M.D., *Chairman*, (Kanawha);  
 term expires February 1, 1967 ..... Charleston

Beatrice H. Kuhn, M.D., (Kanawha);  
 term expires June 15, 1966 ..... Charleston

Samuel Biern, Jr., M.D., (Cabell);  
 term expires July 1, 1966 ..... Huntington

**Service Division**

*Clerk V:* John Cavacini, (Kanawha) ..... 1595 Lee Street

*Clerks II:*

Charles McClure, (Lincoln) ..... Alkol  
 Jerry L. Corley, (Barbour) ..... 211½ Dickinson Street  
 Ernest Sodaro, (Kanawha) ..... R.F.D. 5, Charleston

# STATE BOARDS AND COMMISSIONS

## GENERAL PROVISIONS

Under Chapter 30, Article 1, Code 1931, all boards of examination and registration are governed by the following general rules, unless otherwise specifically provided:

Each board is required to adopt an official seal, make such rules and regulations, not inconsistent with law, as it deems best, and hold at least two meetings each year. Each board is also given power to compel the attendance of witnesses, and its officers are authorized to administer oaths.

Each applicant for license or registration must transmit with his application an examination fee of \$20, unless a different fee is especially provided by law. Each board is allowed to charge \$5 for each license or certificate issued and the same sum for every duplicate thereof. All licenses or certificates of registration are required to be numbered serially and to be signed by a majority of the members of the board, and each board has power to revoke, for cause, the certificate it issues. An applicant who has been refused a license, or a licensee whose certificate has been revoked has the right to appeal from the action of the board to the Circuit Court of the county in which he resides.

Unless otherwise specified, members of boards are allowed \$10 per day for each day actually spent in attending sessions of the board or of its committees and in necessary travel, and entitled to reimbursement for all actual and necessary expenses in carrying out their official duties.

Each board is required to make a report annually to the Governor on or before the first day of January, and the secretary of each board is required to prepare and maintain a complete roster of all persons licensed or registered by it.

## THE WEST VIRGINIA STATE AERONAUTICS COMMISSION

Created under Chapter 12, Acts of the Legislature 1947; consists of five members appointed by the Governor, with the consent of the Senate, one of whom shall be the State Road Commissioner, *ex officio*, bi-partisan; serves without compensation, but paid actual expenses; commission to have general supervision and control over all airports and landing fields used for commercial purposes, schools of aviation and all other phases of aerial activities.

### Members

Burl A. Sawyers, State Road Commissioner, *ex officio* ..... Charleston  
C. V. Swisher, *Chairman*, Harrison County; term expires June 30, 1964 ..... Clarksburg  
Ray C. Eberly, Wood County; term expires June 30, 1965 ..... Vienna  
Charles O. Tate, Jr., Greenbrier County;  
term expires June 30, 1963 ..... White Sulphur Springs  
David P. Williams, Kanawha County; term expires June 30, 1966 ..... St. Albans

## STATE BOARD OF ACCOUNTANCY

Created under Chapter 128, Acts of the Legislature 1959; non-partisan; composed of six members, at least three to be certified public accountants, all to have been in practice in West Virginia for at least five years; appointed by the Governor by and with the advice and consent of the Senate; term, three years; members eligible for reappointment; board elects own officers; self-sustaining; members receive \$25 per diem while in session, and actual expenses, duties, to regulate the practice of public accounting, provide for the certification and registration of persons engaged in accounting and the issuance of certificates and registration cards to such persons. (Code, 30-9)

### Members

Harry R. Howell, Kanawha County; term expires June 30, 1965 ..... Charleston  
Jack Beamer, McDowell County; term expires June 30, 1965 ..... Welch  
Robert L. Baughan, Cabell County; term expires June 30, 1964 ..... Huntington  
Emerson Starling, Wood County; term expires June 30, 1964 ..... Parkersburg  
William R. Meredith, Harrison County; term expires June 30, 1963 ..... Clarksburg  
Roy B. Rollins, Sr., Kanawha County; term expires June 30, 1963 ..... Charleston

**AGRICULTURAL ADVISORY BOARD**

Created in 1923; consists of the Governor, the Commissioner of Agriculture, and the Director of the Agricultural Extension Division of the West Virginia University, *ex officio*; board to meet at the seat of government at least four times each year at regular intervals, to consider the condition and needs of the agricultural interests of the State and to prevent overlapping, duplication or interference of, by or with the work of one department of agriculture with that of the other. (Code, 19-1-9.)

**Members Ex Officio**

|  |              |
|--|--------------|
| W. W. Barron, Governor   | Elkins       |
| John T. Johnson, Commissioner of Agriculture                                       | Williamstown |
| J. O. Knapp, Director, Agricultural Extension Division of West Virginia University | Morgantown   |

**AIR POLLUTION CONTROL COMMISSION**

Created under Chapter 63, Acts of the Legislature 1961; consists of five members: the state director of health, the commissioner of agriculture and three members to be appointed by the Governor, with the advice and consent of the Senate, at least two of whom shall be representative of industries engaged in business in the State. Term of three members to be appointed by governor shall be four years, except that the first members to be so appointed shall serve two, three and four years, respectively; serves without compensation, but reimbursed for actual expenses; selects own chairman; commission empowered to develop ways and means for the regulation and control of pollution of the air; to cooperate with other agencies in the control and study of air pollution, commission has power to act in emergencies, with the written approval of the governor.

**Members**

|   |            |
|---|------------|
| Dr. N. H. Dyer, State Director of Health, <i>ex officio</i>     | Charleston |
| John T. Johnson, Commissioner of Agriculture, <i>ex officio</i> | Charleston |
| Jack R. Adams, Ohio County, term expires June 30, 1963          | Wheeling   |
| Samuel Kusic, Hancock County, term expires June 30, 1964        | Weirton    |
| Neil Elphick, Kanawha County, term expires June 30, 1965        | Charleston |

**WEST VIRGINIA BOARD OF ARCHITECTS**

(\$10 per diem while in session; Secretary's salary: \$50 per month)

Consists of five members, appointed by the Governor with the consent of the Senate, for a term of five years; members receive \$10 per day while in session and expenses; self-sustaining; must be architects of not fewer than ten years active practice in West Virginia; all members eligible for reappointment; non-partisan. The board examines all applicants for the practice of architecture in the State and registers successful applicants. (Code, 30-12.)

**Members**

|  |            |
|--|------------|
| W. H. Grant, Jr., <i>President</i> , Harrison County; term expires June 30, 1967 | Clarksburg |
| William J. Kreps, <i>Secretary</i> , Kanawha County; term expires June 30, 1964  | Charleston |
| Alex B. Mahood, Mercer County; term expires June 30, 1966                        | Bluefield  |
| Robert H. Daley, Kanawha County; term expires June 30, 1965                      | Charleston |
| Frederick Faris, Ohio County; term expires June 30, 1963                         | Wheeling   |

**STATE ARMORY BOARD**

Consists of the Governor, Secretary of State, and State Auditor; duties, to approve the selection of all armory sites and plans and specifications, to contract for the erection of all armories, for the purchase of buildings suitable for armories; to have control of all arsenals, armories or other quarters of the National Guard, camp grounds and rifle ranges owned by the State; may procure by purchase or condemnation, armories, arsenals, camp grounds, etc., when State is reimbursed, may transfer title of camp grounds and rifle ranges to United States.

**Members Ex Officio**

|                                    |
|------------------------------------|
| W. W. Barron, Governor             |
| Joe F. Burdett, Secretary of State |
| Denzil L. Gainer, Auditor          |

**STATE ATHLETIC COMMISSION**

Created under Chapter 3, Acts 1931; to consist of three members to be appointed by the Governor, for a term of three years, to serve at the will and pleasure of the Governor; bi-partisan; no two to be residents of the same county

at the same time; to serve without compensation, but to receive traveling and other necessary expenses; self-sustaining; the commission to have sole direction, management and jurisdiction over all boxing, wrestling and sparring matches, and exhibitions held within the State; to license clubs, corporations or associations; to hold such matches or exhibitions and to appoint all referees.

### Members

Ward Wylie, M.D., Wyoming County; term expires June 30, 1963 ..... Mullens  
 Frederick P. Becker, Marion County; term expires June 30, 1965 ..... Fairmont  
 Meigs S. Linger, Lewis County; term expires June 30, 1964 ..... Weston

## STATE COMMITTEE OF BARBERS AND BEAUTICIANS

(\$10 per diem while in session)

Created under Chapter 82, Acts Second Extraordinary Session, 1933; bi-partisan; members receive \$10 per diem and expenses not to exceed \$4 per day while in session; self-sustaining from examination fees; composed of the Commissioner of Health, *ex officio*, and four other members to be appointed by the Governor by and with the consent of the Senate, for a term of four years, to serve at the will and pleasure of the Governor; one such member to be an employing barber, one an employee barber, one an employing beautician and one an employee beautician, and one of the four to be a member of the colored race; committee to examine all applicants for certificates of registration, issue certificates, collect examination and registration fees and promulgate rules and regulations covering the operation of barber and beauty shops and schools of barbering and beauty culture.

### Members

N. H. Dyer, Commissioner of Health, *Chairman, ex officio* ..... Charleston  
 James A. Lambert, barber employer, Marshall County;  
 term expires June 30, 1966 ..... Moundsville  
 Irene Malnick, beautician employer, Marion County;  
 term expires June 30, 1965 ..... Fairmont  
 Evaun Files Hardman, beautician employee, Berkeley County;  
 term expires June 30, 1964 ..... Martinsburg  
 Leonard W. Watson, barber employee, Wood County;  
 term expires June 30, 1963 ..... Parkersburg

## CARNIFEX FERRY BATTLE GROUND PARK COMMISSION

Created under Chapter 9, Acts 1931; commission to consist of three members appointed by the Governor for a term of four years to serve without compensation; commission authorized to examine, survey and locate lines for a state Park in Nicholas County, opposite the mouth of Meadow River, said site to include the location of the battery, rifle pits and terrain upon which the battle of Carnifex Ferry was fought in the Civil War; vacancies on commission to be filled by the Governor.

### Members

Gladys Vaughan, Nicholas County; term expires June 30, 1963 Keslers Cross Lanes  
 L. A. Richardson, Nicholas County; term expires June 30, 1963 Keslers Cross Lanes  
 John H. McCutcheon, Nicholas County; term expires June 30, 1963 ..... Summersville

## WEST VIRGINIA CENTENNIAL COMMISSION

Created under provisions of House Concurrent Resolution No. 3, adopted by the Regular Session of the Legislature on February 1, 1955. Replaced by provisions of House Bill 57, passed by 1959 Legislature.

### Members Ex Officio

W. W. Barron, Governor ..... Elkins  
 Howard W. Carson, Senate President ..... Fayetteville  
 Julius W. Singleton, Jr., House Speaker ..... Morgantown  
 Hulett C. Smith ..... Beckley

### Governor's Committee

Charles Hodel, *Chairman* ..... Beckley  
 Phil M. Conley, *Vice-Chairman* ..... Charleston  
 Delf Norona ..... Moundsville  
 Doctor John W. Hollister ..... Huntington  
 Doctor Festus P. Summers ..... Morgantown  
 William Diefenbach ..... Wheeling  
 Bonn Brown ..... Elkins  
 Mrs. J. C. Huffman ..... Buckhannon  
 Joseph Jeffcott ..... Charleston  
 James Moler ..... Charles Town  
 Mrs. Fred Peterson ..... Parkersburg  
 Dr. Warden M. Lane ..... Glenville



|                             |            |
|-----------------------------|------------|
| Norman Laughlin.....        | Fairmont   |
| Dr. Bernard Poindexter..... | Huntington |
| L. E. Ward, Jr. ....        | Charleston |

### Senate President's Committee

|                            |           |
|----------------------------|-----------|
| Senator Glenn Taylor.....  | Matewan   |
| Senator R. E. Barnett..... | Bluefield |
| Dr. Leroy B. Allen.....    | Bluefield |

### House Speaker's Committee

|                         |            |
|-------------------------|------------|
| W. E. Chilton, III..... | Charleston |
| Earl B. Hager.....      | Logan      |
| Miles C. Stanley.....   | Charleston |

## CIVILIAN DEFENSE ADVISORY COUNCIL

At the regular session of the 1951 Legislature, the old Civil Defense Law (Chapter 61, Acts of the Legislature, 1941, as amended) was repealed, and House Bill No. 305 enacted in lieu thereof. The new law provides for the establishment of a civil defense agency and the appointment of a State Director of Civil Defense, as well as appointment of seven members to serve on a State Civil Defense Advisory Council. (This law was amended by House Bill 316, Legislature, 1959, and the Civil Defense Agency changed to "State Department of Civil and Defense Mobilization.")

Section 4, of said House Bill No. 305 creates a Civil Defense Advisory Council to consist of seven members, to be appointed by the Governor; the Governor to serve as Chairman of said Council. The Governor has appointed the following as members of said Advisory Council:

### Members

|  |             |
|--|-------------|
| Arch W. Paull, Jr., (Ohio County).....       | Wheeling    |
| Cecil W. Wood, (Berkeley County).....        | Hedgesville |
| Mrs. C. D. Ellifrits, (Randolph County)..... | Elkins      |
| E. A. Carter, (Kanawha County).....          | Charleston  |
| Stewart H. Smith, (Cabell County).....       | Huntington  |
| Thomas G. Reed, M.D., (Kanawha County).....  | Charleston  |

The State Director of Civil and Defense Mobilization and the members of the State Civil Defense Advisory Council serve at the will and pleasure of the Governor.

## CIVIL SERVICE COMMISSION

### (Formerly Merit System Council)

Composed of three members appointed by the Governor, with the consent of the Senate, length of terms as follows: Merit System Council became the Civil Service Commission with terms expiring June 30, 1961, June 30, 1962, and June 30, 1963. On the first vacancy, one member will be appointed for a term of four years; second vacancy, one member to be appointed for a term of five years; and third vacancy, one member to be appointed for a term of six years; thereafter, each member shall be appointed for a term of six years. Commission to serve in a supervisory capacity in relation to uniform personnel practices, as set forth in the Civil Service Law within the following agencies: Department of Civil and Defense Mobilization, Department of Employment Security, Department of Health, Department of Mental Health, Department of Natural Resources, Public Service Commission, Tax Commission, Vocational Rehabilitation, and Department of Welfare. Commission elects own chairman and members receive \$25.00 per diem not to exceed \$600.00 per year and necessary traveling expenses for each day spent in attending meetings. Commission to establish general policies for the administration of examinations and the hearing of personnel appeals; to select and recommend for appointment by the Governor a full-time Civil Service Director; to advise with the Director in formulating procedures and the conduct of examinations and to inspect and review his activities for the purpose of assuring conformity with this rule and the policies of the Commission; to review classification and compensation plans and make recommendations to the state agencies relative to their internal personnel practices; to approve a budget as prepared by the Director for the administration of this article before submission to the Director of the Budget; and to promote public understanding of the purposes, policies, and practices of the Civil Service Commission. (Code, 29-6.)

### Members

|  |            |
|--|------------|
| Luther R. Jones, <i>Chairman</i> , Boone County, term expires June 30, 1964..... | Madison    |
| Paul M. Friedberg, Kanawha County, term expires June 30, 1963.....               | Charleston |
| Donald Ryder, Marion County, term expires June 30, 1968.....                     | Fairmont   |
| Director: W. B. Van Horn, Lincoln County.....                                    | Hamlin     |

**STATE ADVISORY BOARD TO THE DEPARTMENT OF COMMERCE**

Consists of seven members, appointed by the Governor for terms of four years, at least one member from each congressional district and not more than four members shall be of the same political party; members serve without compensation but shall receive actual and necessary traveling expenses; serve the Department in an advisory capacity only. (Code, 29-9).

**Members**

|  |             |
|--|-------------|
| Hugh D. Stillman, Cabell County, term expires March 6, 1963 .....        | Huntington  |
| Albert S. Kemper, Mercer County, term expires March 6, 1963 .....        | Bluefield   |
| David T. Kennedy, Jr., Raleigh County, term expires March 6, 1964 .....  | Beckley     |
| Fred A. Otto, Kanawha County, term expires March 6, 1964 .....           | Charleston  |
| Don B. Potter, Marion County, term expires March 6, 1965 .....           | Fairmont    |
| Dr. Frank H. Fischer, Berkeley County, term expires March 6, 1966 .....  | Martinsburg |
| Dr. Clyde L. Colson, Monongalia County, term expires March 6, 1966 ..... | Morgantown  |

**COAL RESEARCH ADVISORY COMMITTEE**

Created under Chapter 17, Acts of the Legislature 1962; to consist of not less than four members appointed by the Governor; Committee to advise and counsel with West Virginia University concerning the program of the coal research bureau.

**Members**

|                          |            |
|--------------------------|------------|
| Herbert Jones, Jr. ....  | Charleston |
| George Higinbotham ..... | Fairmont   |
| Newton Thomas, Jr. ....  | Carbon     |
| Cecil J. Urbaniak .....  | Fairmont   |

**DROOP MOUNTAIN BATTLEFIELD COMMISSION**

Non-partisan; non-salaried; composed of five members appointed by the Governor, three from the House of Delegates and two from the Senate; Legislature of 1927; length of term, indefinite; authorized to make State Park of Droop Mountain battlefield, and mark battle lines. (H. J. R. 8, Acts 1927.)

**Members**

|  |            |
|--|------------|
| Norman F. Kendall, Taylor County ..... | Grafton    |
| M. M. Harrison, Putnam County .....    | Confidence |
| Jack B. Sutton, Braxton County .....   | Sutton     |
| (Two vacancies)                        |            |

**STATE BOARD OF DENTAL EXAMINERS**

(\$10 per diem while in session)

Non-partisan; members receive \$10 per diem and actual expenses while in session; self-sustaining; composed of five dentists, graduates of reputable schools, in practice in this State for at least five years and not connected with any dental college or dental supply business; appointed by the Governor, with the consent of the Senate; length of term five years; vacancy filled by appointment by the Governor for the unexpired term; members eligible to reappointment for one additional term; elects own officers. (Code, 30-4.)

**Members**

|   |             |
|---|-------------|
| John J. Herlihy, D.D.S., Kanawha County; term expires June 30, 1966 ..  | Charleston  |
| William L. Baker, Mercer County; term expires June 30, 1965 .....       | Bluefield   |
| A. B. Drake, Cabell County; term expires June 30, 1965 .....            | Huntington  |
| Paul L. Feiss, Wood County; term expires June 30, 1964 .....            | Parkersburg |
| Edward J. Joseph, D.D.S., Ohio County; term expires June 30, 1963 ..... | Wheeling    |

**STATE ELECTION COMMISSION**

Created under Chapter 43, Acts 1941; bi-partisan; composed of five members appointed by the Governor, by and with the consent of the Senate; the Secretary of State is *ex officio* member; two members appointed for term of six years, two for term of four years and one for term of two years; thereafter terms shall be for six years. Commission elects own chairman for term of two years; members to serve without compensation but shall receive actual traveling expenses. Commission to serve as advisory body to Secretary of State in relation to his duties as registration official and election officer and to study election practices.

**Members**

|  |              |
|--|--------------|
| Perle T. Harmon, <i>Chairman</i> , Mercer County; term expires June 4, 1963 .. | Bluefield    |
| Joe F. Burdett, Secretary of State, <i>ex officio</i> .....                    | Pt. Pleasant |
| Clyde L. Colson, Monongalia County; term expires June 4, 1965 .....            | Morgantown   |

Roy M. Taylor, Mingo County; term expires June 4, 1965 ..... Williamson  
 Olin J. Barrows, Calhoun County; term expires June 4, 1963 ..... Grantsville  
 Stanley E. Preiser, Kanawha County, term expires June 4, 1967 ..... Charleston

### WEST VIRGINIA BOARD OF EMBALMERS AND FUNERAL DIRECTORS

(\$10 per diem while in session)

Consists of six members, appointed by the Governor with the consent of the Senate; members receive \$10 per diem while in session and actual expenses incurred in performance of duties; self-sustaining; must be licensed embalmers and practicing funeral directors with a minimum of five consecutive years experience in West Virginia immediately preceding appointment; term, four years; authorized to examine applicants and to license as embalmers or funeral directors or assistant funeral directors those found qualified, and to revoke licenses for cause. (Chapter 49, Acts 1933, first extraordinary session.)

#### Members

E. Gerald Stump, *President*, Calhoun County; ..... Grantsville  
 term expires June 30, 1965 .....  
 Charles T. Hoke, *Vice President*, Monongalia County; ..... Morgantown  
 term expires June 30, 1965 .....  
 W. Harold Fredlock, *Secretary-Treasurer*, Mineral County; ..... Piedmont  
 term expires June 30, 1964 .....  
 Jack L. Waters, Nicholas County; term expires June 30, 1966 ..... Summersville  
 John W. Chapman, Jr., Putnam County; term expires June 30, 1965 ..... Winfield  
 Douglas T. Bryant, Raleigh County; term expires June 30, 1963 ..... Beckley

### EMPLOYMENT SECURITY ADVISORY COUNCIL

(See Department of Employment Security)

### EMPLOYMENT SECURITY BOARD OF REVIEW

(See Department of Employment Security)

### STATE BOARD OF REGISTRATION FOR PROFESSIONAL ENGINEERS

(Members and Secretary \$10 per diem while in session)

Non-partisan; members receive \$10 per diem while in session and actual expenses; composed of five registered engineers of at least ten years experience; appointed by Governor; length of term, five years; vacancy filled by appointment by the Governor for unexpired term; authorized to examine applicants and to register and license those found qualified; elects own officers. (Code, 30-13.)

#### Members

Chester A. Arents, *President*, Monongalia County; ..... Morgantown  
 term expires June 30, 1966 .....  
 Robert Williamson, Jr., *Secretary*, Kanawha County; ..... Charleston  
 term expires June 30, 1964 .....  
 A. E. McCaskey, Cabell County; term expires June 30, 1967 ..... Huntington  
 Thomas W. Howard, Fayette County; term expires June 30, 1965 ..... Mt. Hope  
 Ross D. Brown, Marion County; term expires June 30, 1963 ..... Fairmont

### ADVISOR BOARD TO THE STATE BOARD OF HEALTH

(See Department of Health for State Board)

The Advisory Board shall be appointed by the Governor, by and with consent of the Senate; seven members, four shall be persons who are well versed in hospital organization and administration, and the remaining three members shall be chosen from persons of recognized ability in the field of medicine and surgery, nursing, welfare, public health, architectural or allied professions in the field of health, or consumers of hospital services. Term—seven years. In the case of a vacancy, the appointee shall serve the remainder of the unexpired term. Members of the Advisory Board may be eligible for reappointment. No compensation provided, except actual expenses.

#### Members

Thomas B. Gilmore, Cabell County; term expires June 30, 1968 ..... Huntington  
 M. B. Williams, Ohio County; term expires June 30, 1967 ..... Wheeling  
 Hu C. Myers, Barbour County; term expires June 30, 1966 ..... Philippi  
 C. R. Singleton, D.D.S., Kanawha County; term expires June 30, 1965 ..... Charleston  
 E. L. Fortney, Berkeley County; term expires June 30, 1964 ..... Martinsburg  
 James L. Foster, Mercer County; term expires June 30, 1963 ..... Bluefield  
 Sister M. Carolla, Cabell County; term expires June 30, 1969 ..... Huntington

### STATE BOARD OF FINANCE

Created 1925; consists of the Governor, as Chairman; Auditor, as Secretary; and State Treasurer; duties to determine the proportion of all State funds that shall be treated as active funds and to determine the basis of distribution of inactive State funds among the State depositories. (Code, 12-1.)

#### Members Ex Officio

W. W. Barron, Governor, *Chairman*  
Denzil L. Gainer, Auditor, *Secretary*  
John H. Kelly, *State Treasurer*

### WEST VIRGINIA UNIVERSITY BOARD OF GOVERNORS

Reenacted and created by Chapter 73, Acts of the Legislature 1947. Consists of nine members appointed by the Governor with advice and consent of the Senate for overlapping terms of nine years. At least one, but not more than two members, shall be appointed from each Congressional District. At least four members shall be graduates of the West Virginia University. Bi-partisan. Serve without compensation. Has entire control of West Virginia University and Potomac State College.

#### Members

|  |            |
|--|------------|
| Forrest H. Kirkpatrick, <i>President</i> , Brooke County;        |            |
| term expires June 30, 1966                                       | Bethany    |
| James H. Swadley, Jr., <i>Vice President</i> , Brooke County;    |            |
| term expires June 30, 1967                                       | Keyser     |
| Charles C. Wise, Jr., <i>Secretary</i> , Kanawha County;         |            |
| term expires June 30, 1969                                       | Charleston |
| K. Douglas Bowers, Raleigh County; term expires June 30, 1971    | Beckley    |
| Cyrus S. Kump, Randolph County; term expires June 30, 1970       | Elkins     |
| Okey B. Glenn, Mingo County; term expires June 30, 1968          | Williamson |
| Raymond Salvati, Cabell County; term expires June 30, 1965       | Huntington |
| William G. Thompson, Fayette County; term expires June 30, 1964  | Montgomery |
| Dr. Frank J. Zsoldos, Wyoming County; term expires June 30, 1963 | Pineville  |

### WEST VIRGINIA HISTORIC COMMISSION

Created 1961; consists of five members; one member of West Virginia historical society, all appointed by the Governor, by and with consent of the Senate; terms shall be for four years; serve without compensation but allowed actual expenses; the Director of the Department of Archives and History shall be the secretary and treasurer; empowered to purchase, replace, protect, preserve and display markers for highways. (Code, 17-24.)

#### Members

|  |            |
|--|------------|
| Dr. Charles P. Harper, Cabell County, <i>Chairman</i> ,                              |            |
| term expires May 31, 1965  | Huntington |
| Dr. James L. Hupp, Upshur County, <i>Secretary-Treasurer</i> , ( <i>ex officio</i> ) | Buckhannon |
| Ross B. Johnston, Kanawha County, term expires May 31, 1965                          | Charleston |
| Miss Cecile R. Goodall, Kanawha County, term expires May 31, 1965                    | Charleston |
| Dr. Eugene E. Hutton, Jr., Randolph County, term expires May 31, 1965                | Elkins     |
| Ervin S. Queen, Logan County, term expires May 31, 1965                              | Logan      |

### WEST VIRGINIA HUMAN RIGHTS COMMISSION

Created 1961; consists of nine members, all residents and citizens of the State and broadly representative of the several racial, religious and ethnic groups to be appointed by the governor by and with the advice of the Senate; not more than five members shall be members of the same political party and at least one member but not more than three members shall be from one congressional district. Members serve without compensation but allowed necessary travel expenses. Principal office of commission in State Capitol; meeting annually in July and at such other times and places as may be found necessary and proper in the discharge of its duties. They shall employ an executive director, who shall serve as secretary of the commission. The commission shall encourage and endeavor to bring about mutual understanding and respect among all racial, religious and ethnic groups within the State and shall strive to eliminate all discrimination in employment and places of public accommodation by virtue of race, creed or religious belief. (Code, 5-11.)

#### Members

|  |             |
|--|-------------|
| H. R. Richards, Wood County; term expires June 30, 1965          | Parkersburg |
| Leslie A. Martin, Kanawha County; term expires June 30, 1965     | Charleston  |
| Dr. J. C. Kingslow, Mercer County; term expires June 30, 1964    | Bluefield   |
| Rabbi Samuel Cooper, Kanawha County; term expires June 30, 1964  | Charleston  |
| Dr. Thomas Gavett, Monongalia County; term expires June 30, 1964 | Morgantown  |
| Robert Welch, Cabell County; term expires June 30, 1963          | Huntington  |
| Mrs. Charles W. Wilson III, Kanawha County;                      |             |
| term expires June 30, 1963                                       | Charleston  |
| Rev. Robert B. Powell, Wood County, term expires June 30, 1963   | Parkersburg |
| D. Paul Camiletti, Ohio County, term expires June 30, 1965       | Wheeling    |

**WEST VIRGINIA INDUSTRIAL DEVELOPMENT AUTHORITY**

Created 1961; consists of the Commissioner of Commerce, who serves as chairman, Tax Commissioner; Banking Commissioner; Director of the Conservation Commission, and five additional members who shall be appointed by the Governor with advice and consent of the Senate; for terms of five years; serve without compensation but shall be reimbursed for necessary expenses; the board shall promote industry in the State, and is authorized to allocate funds for and make loans to industrial development agencies for the purpose of promoting industry in the State. (Code, 31-15.)

**Members**

|  |            |
|--|------------|
| Hulett C. Smith, <i>Chairman</i> , Commissioner of Commerce, <i>ex officio</i> ..... | Beckley    |
| C. Howard Hardesty, Tax Commissioner, <i>ex officio</i> .....                        | Fairmont   |
| Warden Lane, Director, Dept. Natural Resources, <i>ex officio</i> .....              | Charleston |
| Carl B. Early, Banking Commissioner, <i>ex officio</i> .....                         | Charleston |
| Paul Hinkle, Kanawha County; term expires June 30, 1963 .....                        | Charleston |
| L. E. Tierney, Jr., Mercer County; term expires June 30, 1964 .....                  | Bluefield  |
| C. Glenn Zinn, Monongalia County; term expires June 30, 1965 .....                   | Morgantown |
| A. L. Reed, Preston County; term expires June 30, 1966 .....                         | Newburg    |
| Kenneth Stettler, Cabell County; term expires June 30, 1967 .....                    | Huntington |

**WEST VIRGINIA COMMISSION ON INTERSTATE COOPERATION**

Composed of 15 members, five of whom shall be members of the Senate Committee on Interstate Cooperation, five of the House Committee, and five of the Governor's Committee; Governor's Committee to consist of the Budget Director or the corresponding official of the State, Attorney General and three other administrative officials or employees of the State Government; the chairman of the Governor's Committee or Interstate Cooperation to be *ex officio* chairman of the Commission, and the Governor, President of the Senate and Speaker of the House of Delegates to be *ex officio* honorary non-voting members; Senate and House members to serve until their successors are designated and each administrative member to serve until the first day of February next following his appointment and thereafter until his successor is appointed; members to serve without compensation; commission to carry forward the participation of this State as a member of the Council of State Governments; to assist officials and employees in the development and maintenance of a friendly contact with those of other states and the Federal Government; to endeavor to advance cooperation between this State and the other units of Government, and to help this State to do its part in forming a more perfect union among the various governments in the United States, and in developing the Council of State Governments for that purpose. (Chapter 15, Acts, First Extraordinary Session, 1936 as amended by Chapter 39, Acts, Regular Session, 1937.)

**Members****Governor's Committee**

|  |             |
|--|-------------|
| Carl M. Frasure, <i>Chairman</i> .....   | Morgantown  |
| Burl Sawyers, State Road Commissioner .....                                      | Charleston  |
| C. Donald Robertson, Attorney General, <i>ex officio</i> .....                   | Clarksburg  |
| Truman E. Gore, Finance and Administration Commissioner, <i>ex officio</i> ..... | Clarksburg  |
| Denzil L. Gainer, Auditor .....  | Grantsville |

**Senate Committee**

|   |                  |
|---|------------------|
| Lloyd G. Jackson, <i>Chairman</i> ..... | Hamlin           |
| Lyle A. Smith .....                     | Huntington       |
| C. H. McKown .....                      | Wayne            |
| Theodore M. Bowers .....                | New Martinsville |
| Dayton R. Stemple .....                 | Philippi         |

**House Committee**

|                                      |          |
|--------------------------------------|----------|
| Earl B. Hager, <i>Chairman</i> ..... | Logan    |
| William McCoy, Jr. .....             | Franklin |
| D. R. Frazer .....                   | Richwood |
| George H. Seibert, Jr. .....         | Wheeling |
| Larkin B. Ours .....                 | Dorcas   |

**JUDICIAL COUNCIL**

Created under Chapter 71, Acts, second Extraordinary Session, 1933; non-partisan; not salaried; composed of one judge of the Supreme Court of Appeals, three circuit judges, four practicing attorneys and one member of the faculty of the College of Law of West Virginia University; appointed by the Governor; Executive Council of West Virginia Bar Association may recommend one person for each position and the Governor shall consider the recommendations prior to appointments; not more than two judges and two attorneys to be members of any one political party; term, six years; chairman selected by the council from its members; act provides for continuous study by council of organization, rules and methods of procedure in practice of the judicial system of the State; report with recommendations, to be made annually to the Governor, and to the Legislature at the beginning of each regular session.

**Members**

|   |            |
|---|------------|
| Harlan M. Calhoun, Judge Supreme Court of Appeals;<br>term expires May 9, 1966 .....                    | Moorefield |
| Marlyn E. Lugar, professor, College of Law, West Virginia<br>University; term expires May 9, 1966 ..... | Morgantown |

|  |              |
|--|--------------|
| Robert B. McDougale, attorney; term expires May 9, 1966 .....                        | Parkersburg  |
| Charles E. Anderson, attorney; term expires May 9, 1964 .....                        | Charleston   |
| Donald F. Black, Judge Circuit Court; term expires May 9, 1964 .....                 | Parkersburg  |
| John W. Hereford, Judge Circuit Court; term expires May 9, 1964 .....                | Huntington   |
| Melvin C. Snyder, Judge Circuit Court; term expires May 9, 1968 .....                | Kingwood     |
| Zane Grey Staker, attorney, Mingo County; term expires May 9, 1968 .....             | Williamson   |
| Stanley C. Higgins, Jr., attorney, Fayette County,<br>term expires May 9, 1968 ..... | Fayetteville |

### STATE BOARD OF LAW EXAMINERS

(See Supreme Court of Appeals, Judicial Section.)

### WEST VIRGINIA LIBRARY COMMISSION

(See Executive Department)

### STATE LICENSING BOARD

Created under authority of Chapter 19, Acts of the 1945 Legislature. Consists of five members, one of whom shall be the Director of the State Department of Welfare, and one of whom shall be the State Health Commissioner, and three other persons to be appointed by the Governor. The Director of the Department of Welfare shall be President of the Board. Of the three persons first to be appointed by the Governor, one shall serve for a period of two years and one for a period of four years and one for a period of six years; thereafter terms of appointment to be for six years. Meetings on the third Thursday of October of each year for the purpose of passing on applications for licensing and revoking the license of Child Welfare Agencies not conforming to the laws of this State relating to child welfare. The Board shall be paid actual traveling expenses in traveling to and from said annual meetings, and the three persons appointed by the Governor shall receive a per diem not exceeding \$10 per diem for time actually spent attending said meetings. No more than three members of said Board shall be members of the same political party.

#### Members

|  |             |
|--|-------------|
| W. Bernard Smith, Director of Welfare, <i>ex officio</i> .....           | Charleston  |
| Dr. N. H. Dyer, Health Commissioner, <i>ex officio</i> .....             | Charleston  |
| Mrs. Catherine W. Smith, Cabell County; term expires June 30, 1967 ..... | Huntington  |
| Mrs. George G. Bailey, Ohio County; term expires June 30, 1965 .....     | Triadelphia |
| Mrs. Lois Beane, Wyoming County; term expires June 30, 1963 .....        | Oceana      |

### MILITARY BOARD OF THE STATE OF WEST VIRGINIA

(Serves without compensation)

Created under Chapter 152, Acts, Regular Session, 1939. Composed of three members, two of whom must be members of the West Virginia National Guard on active duty; four-year term; no compensation except for necessary expenses; secretary to be selected by board; to award West Virginia Distinguished Service Medal and West Virginia Service Medal.

#### Members

|   |            |
|---|------------|
| James K. McLaughlin, Kanawha County;<br>term expires September 21, 1963 ..... | Charleston |
| William E. Miller, Harrison County; term expires September 21, 1963 .....     | Clarksburg |
| Osie C. Damewood, Kanawha County; term expires September 21, 1963 .....       | Charleston |

### MINIMUM WAGE RATE BOARD

Created 1961; consists of five members to be appointed by the Governor with the advice and consent of the Senate; serve at will and pleasure of the Governor; one member from state road commission, one from organized labor in the building and construction trades, one from highway and heavy contractors, one from the building contractors and one from a municipality; term shall be for four years; members serve without compensation; elect chairman annually from its membership; board shall sit at the call of the chairman to hear and decide appeals from determinations of the Commissioner of Labor of fair minimum wages and shall be empowered to establish rules for the conduct of its proceedings; Commissioner of Labor shall designate an employee of department of labor as secretary. (Code, 21-5a.)

#### Members

|   |             |
|---|-------------|
| Paul R. Anderson, Sr., Kanawha County;<br>highway and heavy contractors ..... | Charleston  |
| Kenneth Sylvester, Kanawha County; building contractors .....                 | Charleston  |
| Robert Welch, Cabell County; organized labor .....                            | Huntington  |
| Vincent J. Johnkoski, Kanawha County; state road commission .....             | St. Albans  |
| Dean T. Jackson, Wood County; municipal .....                                 | Parkersburg |

**BOARD OF EXAMINERS FOR REGISTERED NURSES**

(\$10 per diem while in session)

Non-Partisan; members receive \$10 per diem while in session, and actual expenses; self-sustaining; composed of five graduate nurses appointed by the Governor, with the consent of the Senate; length of term, five years; vacancy filled by appointment by the Governor for unexpired term; location of offices not fixed by statute; authorized to examine applicants and register those qualified; to accredit training schools for nurses and to revoke licenses by unanimous vote for cause; elects own officers. (Code 30-7.)

**Members**

|   |             |
|---|-------------|
| Marjorie E. Dumez, R.N., <i>Executive Secretary</i> .....                       | Charleston  |
| Beverly Benson McCord, R.N., Kanawha County;<br>term expires June 30, 1967..... | Charleston  |
| Sister M. Celeste, Cabell County; term expires June 30, 1966.....               | Huntington  |
| Freda Engle, Monongalia County; term expires June 30, 1965.....                 | Morgantown  |
| Frances K. Gracey, Wood County; term expires June 30, 1964.....                 | Parkersburg |
| Ruth V. Spencer, Ohio County; term expires June 30, 1963.....                   | Wheeling    |

**STATE BOARD OF EXAMINERS FOR PRACTICAL NURSES**

Created under Chapter 131, Acts 1957, non-partisan; composed of seven members appointed by the Governor, with the advice and consent of the Senate; length of term, five years after initial appointments; members eligible for reappointment not to exceed two successive terms. Board is authorized to appoint and employ executive secretary and other personnel and to provide headquarters; compensation and expenses of members and employees to be paid out of funds allocated to the board in its annual budget; authorized to examine, license and renew license of duly qualified applicants, prescribe curricula and standards for schools and courses preparing persons for licensure, provide for surveys of such schools and courses, accredit such schools and courses as meet requirements, and evaluate and approve courses for affiliation.

**Members**

|   |             |
|---|-------------|
| W. Obed Poling, <i>Chairman</i> , Barbour County; term expires June 30, 1964..... | Philippi    |
| Doris Griffith, L.P.N., Kanawha County; term expires June 30, 1967.....           | Marmet      |
| Elizabeth D. Simon, R.N., Marshall County; term expires June 30, 1967.....        | Glen Dale   |
| Helen Margaret Eddy, R.N., Marion County; term expires June 30, 1966.....         | Fairmont    |
| Naomi Woods, Marshall County; term expires June 30, 1966.....                     | Moundsville |
| A. J. Villani, M.D., McDowell County; term expires June 30, 1965.....             | Welch       |
| Clark K. Sleeth, M.D., Monongalia County; term expires June 30, 1963.....         | Morgantown  |
| <i>Executive Secretary</i> : Sheila Dwyer.....                                    | Charleston  |

**OHIO RIVER VALLEY WATER SANITATION COMMISSION**

Created under Chapter 38, Acts 1939, composed of the Commissioner of Health, *ex officio*, and two members to be appointed by the Governor by and with the consent of the Senate. The term of one of the two appointive members shall be three years and the other six years; appointees thereafter to serve for six years; vacancies to be filled by appointments by the Governor, by and with the advice and consent of the Senate. Any Commissioner may be removed from office by the Governor. Commissioners to serve without compensation but to be reimbursed for expenses. Commission to elect its own chairman and may employ a secretary and such assistants as may be deemed necessary. Commission to act jointly with Commissioners appointed from Illinois, Indiana, Kentucky, New York, Ohio, Pennsylvania and Virginia to regulate pollution in the streams of the Ohio Basin.

**Members**

|   |             |
|---|-------------|
| Dr. N. H. Dyer, Commissioner of Health, <i>ex officio</i> ..... | Charleston  |
| Bern Wright, Kanawha County; term expires June 30, 1966.....    | Charleston  |
| W. W. Jennings, Fayette County; term expires June 30, 1963..... | Glen Ferris |

**WEST VIRGINIA BOARD OF OPTOMETRY**

(\$10 per diem while in session; Secretary's salary: \$41.66 per month)

Non-partisan; members receive \$10 per diem while in session, and actual expenses; self-sustaining; composed of five registered resident optometrists engaged in practice in the State for three years; appointed by the Governor with the consent of the Senate; length of term, three years; vacancy filled by appointment by the Governor for the unexpired term; location of offices not fixed by statute; authorized to examine applicants and register those qualified and to revoke such certificates for cause; elects own officers. (Code, 30-8.)

### Members

John R. Duncan, Cabell County; term expires June 30, 1964 ..... Huntington  
 Eugene W. Beatty, Wood County; term expires June 30, 1964 ..... Parkersburg  
 James W. Robinson, Nicholas County; term expires June 30, 1963 ..... Summersville  
 George L. Joseph, Ohio County; term expires June 30, 1965 ..... Wheeling  
 Michael A. Krupcy, Mercer County; term expires June 30, 1965 ..... Bluefield

### WEST VIRGINIA BOARD OF OSTEOPATHY

Non-partisan; members receive \$10 per diem while in session and actual expenses; self-sustaining; composed of three licensed osteopathic physicians and surgeons of at least five years practice; appointed by the Governor, with the consent of the Senate. Length of term, three years; vacancy filled by appointment by the Governor for the unexpired term; location of offices not fixed by statute; authorized to examine applicants and issue licenses to those qualified and to revoke licenses for cause; elects own officers. (Code, 30-14.)

### Members

Roland P. Sharp, Sr., Wyoming County; term expires June 30, 1965 ..... Mullens  
 Earl C. Hahn, Pleasants County; term expires June 30, 1964 ..... St. Marys  
 Donald C. Newell, Fayette County; term expires June 30, 1963 ..... Oak Hill

### THE STATE OFFICE BUILDING COMMISSION OF WEST VIRGINIA

Created 1939; consists of the Governor, the Attorney General and the Director of the Budget; a body corporate; has management, and control of state office revenue bonds, grants and gifts.

### Members Ex Officio

W. W. Barron, Governor, *Chairman*  
 C. Donald Robertson, Attorney General  
 Truman E. Gore, Director of the Budget, *Secretary*

### STATE BOARD OF PHARMACY

(\$10 per diem while in session; Secretary's salary: \$200 per month)

Non-partisan; members receive \$10 per diem while in session, and actual expenses; self-sustaining; composed of five licensed pharmacists, citizens of West Virginia; appointed by the Governor, with consent of the Senate; term, five years; vacancy filled by appointment by the Governor for the unexpired term; location of offices not fixed by statute; authorized to examine applicants and license those qualified to practice pharmacy; board has power to revoke license of any pharmacist twice convicted for violating public health laws and revocation is mandatory in certain instances specified in the statutes; elects own officers. (Code, 30-5.)

### Members

C. Herbert Traubert, *Secretary*, Brooke County;  
 term expires June 30, 1966 ..... Follansbee  
 C. M. Hamlett, McDowell County; term expires June 30, 1965 ..... Keystone  
 William B. Stuck, Jefferson County; term expires June 30, 1964 ..... Charles Town  
 Edgar D. Tetrick, Harrison County; term expires June 30, 1963 ..... Shinnston  
 Fred C. Allen, Pocahontas County; term expires June 30, 1967 ..... Marlinton

### PHILIPPI BATTLEFIELD MEMORIAL COMMISSION

Created 1927; consists of three members of the House of Delegates and two members of the Senate, to be appointed by the Governor; non-partisan; non-salaried; duties, to consider advisability of the State placing a memorial on the battlefield at Philippi, in Barbour County, to commemorate the first land engagement of the Civil War. (H. J. R. 15, Acts 1927.)

### Members

Dayton R. Stemple ..... Philippi  
 (Vacancy)  
 (Vacancy)  
 (Vacancy)  
 (Vacancy)

### POINT PLEASANT BATTLE MONUMENT COMMISSION

Non-partisan; non-salaried; composed of three commissioners appointed by the Governor; length of term, indefinite; vacancies filled by appointment by the Governor; location of offices not fixed by statute; authorized to have general charge of and supervision over the lands at Point Pleasant belonging to the commission. (J. R. 24, Acts 1875.)



**Members**

Ross N. Filson, Mason County..... Point Pleasant  
 Mrs. Keith McClung, Mason County..... Hartford  
 Perry S. Poffenbarger, Kanawha..... Charleston

**INTERSTATE COMMISSION ON THE POTOMAC RIVER BASIN**

Created under Chapter 81, Acts 1941; composed of Commissioner of Health, *ex officio*, and two members to be appointed by the Governor by and with the consent of the Senate. The term of one of the two appointive members shall be three years and the other six years; appointees thereafter to serve six years; vacancies to be filled by appointments by the Governor, by and with the advice and consent of the Senate. Any commissioner may be removed from office by the Governor. Commissioners to serve without compensation but to be reimbursed for expenses. Commission to elect its own chairman and may employ secretary and such assistants as may be deemed necessary. Commission to act with commissions appointed for like purposes by the Commonwealths of Pennsylvania and Virginia, the State of Maryland and the District of Columbia, and an additional three members to be appointed by the President of the United States.

**Members**

Dr. N. H. Dyer, Director of Health, *ex officio*..... Charleston  
 Charles V. Bush, Morgan County; term expires March 26, 1965..... Berkeley Springs  
 Samuel R. Pancake, Hampshire County; term expires March 26, 1968..... Romney

**Alternate Member**

A. Renick McNeill, Hardy County; term expires March 26, 1968..... Moorefield

**THE PRICKETT'S FORT STATE PARK COMMISSION**

Non-partisan; non-salaried; sustained by legislative appropriation; composed of three members appointed by the Governor; length of term, four years; vacancy filled by appointment by Governor for unexpired term; authorized to procure by purchase not exceeding ten acres to include the site of Prickett's Fort, Marion County, when funds are available. (Chapter 48, Acts 1927.)

**Members**

M. E. Brown, Marion County; term expires June 30, 1966..... Fairmont  
 Andrew L. Henry, Marion County; term expires June 30, 1966..... Fairmont  
 E. B. Smith, Marion County; term expires June 30, 1966..... Fairmont

**STATE ADVISORY BOARD TO THE DEPARTMENT OF WELFARE**

Consists of five members, appointed by the Governor, by and with consent of Senate. Term: Six years. Ten dollars per day for days actually in attendance at board meetings, also necessary expenses. Bi-partisan. Board selects own chairman. Meets first Monday in January, April, July and October.

**Members**

Lee T. Muth, *Chairman*, Cabell County; term expires June 30, 1966..... Huntington  
 Mrs. John R. (Nettie) Davis, Lewis County; term expires June 30, 1968..... Weston  
 P. A. Tuckwiller, M. D., Kanawha County; term expires June 30, 1966..... Charleston  
 Mrs. Victor Shaw, Marion County; term expires June 30, 1964..... Fairmont  
 Clyde E. Smith, Jr., Berkeley County; term expires June 30, 1964..... Martinsburg

**BOARD OF PUBLIC WORKS**

Created 1863; consists of the Governor, Secretary of State, Auditor, Superintendent of Free Schools, Treasurer, Attorney General, and Commissioner of Agriculture; originally created to protect the interests of the State in all works of internal improvement in the State, principally toll roads; the duties of the board are now more important and more varied and include, among others, the duties of making up the State budget and presenting it to the Legislature, investing the workmen's compensation fund and assessing the values of public service utilities. (Code, 5-4 and 23-3.)

**Members Ex Officio**

W. W. Barron, Governor, *Chairman*  
 Joe F. Burdett, Secretary of State, *Secretary*  
 Denzil L. Gainer, Auditor  
 Rex M. Smith, State Superintendent of Schools  
 John H. Kelly, State Treasurer  
 C. Donald Robertson, Attorney General  
 John T. Johnson, Commissioner of Agriculture

**BOARD OF TRUSTEES  
WEST VIRGINIA PUBLIC EMPLOYEES RETIREMENT SYSTEM**

Created 1961; consists of five members, the auditor, the commissioner of finance and administration, a member who is not a beneficiary of the retirement system to be appointed by the governor by and with consent of the senate, and two members to be appointed by the governor; serve without compensation but shall be reimbursed for any necessary expense; the authority to make rules and regulations the administration and management of the retirement system are vested in this board; chairman and vice-chairman are elected from board; board employs an executive secretary; state treasurer shall be treasurer of the retirement system; the attorney general shall be the legal advisor to the board; board shall appoint an actuary; board meets at least once each three months. (Code 5-10)

**Members**

Denzil L. Gainer, Auditor, *ex officio* ..... Grantsville  
 Truman E. Gore, Commissioner, Finance and Administration, *ex officio* ..... Clarksburg  
 Charles M. Walker, Kanawha County, term expires June 30, 1965 ..... Charleston  
 John H. Kelly, Kanawha County, term expires June 30, 1964 ..... Charleston  
 Charles F. Fox, Kanawha County, term expires June 30, 1963 ..... Charleston

**WEST VIRGINIA RACING COMMISSION**

(\$40 per diem while in session)

Created under Chapter 71, Acts 1935; bi-partisan; self-sustaining; composed of three members, appointed by the Governor by and with the consent of the Senate; four-year term; compensation of the members shall not exceed \$40.00 per day plus actual expenses and shall not exceed the amount of \$4,000.00 per year in the aggregate. Principal office of commission in State Capitol at Charleston; meetings annually in January and at such other times and places as may be designated by the chairman; commission to prescribe rules, regulations and conditions for horse racing in West Virginia.

**Members**

W. P. C. Perry, Chairman, Jefferson County, ..... Charles Town  
 term expires March 21, 1963 .....  
 Eugene M. Frederick, Harrison County, term expires March 21, 1966 ..... Clarksburg  
 James A. Wilverding, Randolph County, term expires, March 21, 1965 ..... Elkins  
 Chief Clerk: Fae K. Rymer, Boone County ..... Madison

**WEST VIRGINIA REAL ESTATE COMMISSION**

(\$20 per diem while in session)

Created under Chapter 147, Acts 1959, to consist of three members to be appointed by the Governor by and with the advice and consent of the Senate; bi-partisan; term, four years; two members shall have been residents and citizens of the state for six years prior to appointment and engaged in real estate work for ten years, and the third member shall represent the general public; chairman to be designated by the Governor; secretary to be selected by commission from among own members; members to receive \$20 per day for time actually spent in the work of the commission, and to be reimbursed for expenses incurred; commission to supervise and regulate the business of buying and selling of real estate and to have charge of the issuance and revocation of licenses to real estate brokers.

**Members**

J. Everett Shrewsbury, Raleigh County; term expires April 30, 1965 ..... Beckley  
 Philip A. Mascioli, Monongalia County; term expires April 30, 1964 ..... Morgantown  
 Mrs. Henry P. Butts, Kanawha County; term expires April 30, 1963 ..... Charleston

*Executive Secretary:* Donald E. Portis ..... Beckley

**RECORDS MANAGEMENT AND PRESERVATION  
ADVISORY COMMITTEE**

Created 1961; consists of the Governor, Auditor, Attorney General, President of the Senate, Speaker of the House of Delegates, the President of the Supreme Court of Appeals, a judge of a circuit court to be appointed by the Governor, the State Director of Civil and Defense Mobilization; it shall designate its chairman; shall adopt rules for conduct of its business; shall meet whenever called by its chairman or the administrator; serve without compensation but reimbursed for actual expenses; to promote efficiency and economy in preservation of records in Government; Commissioner of Finance and Administration serves as administrator. (Code, 5-8.)

**Members Ex Officio**

W. W. Barron, Governor  
 Denzil L. Gainer, Auditor  
 C. Donald Robertson, Attorney General

Howard W. Carson, President of Senate  
 Julius W. Singleton, Jr., Speaker of House of Delegates  
 Frank C. Haymond, President, Supreme Court of Appeals  
 William J. Mathews, Jr., Director, Civil Defense

Frank L. Taylor, Kanawha County ..... Charleston  
 Administrator: Truman E. Gore,  
 Commissioner of Finance and Administration ..... Charleston

### WEST VIRGINIA BOARD OF SANTARIANS

Created under Chapter 133, Acts 1957; non-partisan; Board to consist of the State Director of Health, who shall be a member *ex officio* and secretary of the Board, and four professional sanitarians, to be appointed by the Governor, with the advice and consent of the Senate; length of term, four years after initial appointments; expenses of Board to be paid from registration fees and renewal fees; authorized to examine applicants and to register and certify those found qualified.

#### Members

Howard Pyle, *Chairman*, Cabell County; term expires June 30, 1963 ..... Huntington  
 Roy Rader, Logan County; term expires June 30, 1965 ..... Logan  
 Oliver Matthews, Preston County; term expires June 30, 1964 ..... Kingwood  
 L. G. Kyle, Jr., Kanawha County; term expires June 30, 1966 ..... Charleston

N. H. Dyer, State Health Director, Secretary, *ex officio* ..... Charleston

### STATE BOARD OF SCHOOL FINANCE

Consists of the State Superintendent of Schools, State Tax Commissioner and the Director of the Budget; advises and assists county boards of education and county superintendents in the planning and management of school finances; formulates and prescribes a uniform system of county school budgeting for use of all county schools; required to approve county school budgets before final adoption by county boards of education; no additional compensation authorized for their services.

#### Members Ex Officio

Rex M. Smith, State Superintendent of Schools, *Chairman*  
 G. Thomas Battle, State Tax Commissioner  
 Truman E. Gore, Commissioner of Finance & Administration, *Secretary*

### BOARD OF THE SCHOOL FUND

Created 1925; consists of the Governor, State Superintendent of Schools, Auditor and Treasurer; a body corporate; has management, control and investment of the school fund provided by Section 4, Article 12 of the State Constitution. (Code, 18-9.)

#### Members Ex Officio

W. W. Barron, Governor, *Chairman*  
 Rex M. Smith, State Superintendent of Schools  
 Denzil L. Gainer, Auditor, *Secretary*  
 John H. Kelly, State Treasurer

### WEST VIRGINIA SHERIFFS' BUREAU

Created by Acts 1961; consists of the Governor, as Chairman, the attorney general and five sheriffs to be selected by the governor for a term of two years; serve without compensation; seek to promote cooperation between state and local law officers in securing efficient and effective law enforcement in eliminating duplication of work and in promoting economy of operation through the central purchase of supplies and equipment for all local law enforcement agencies. Authorized to accept contributions from counties, but shall neither solicit nor accept contributions from persons, firms or corporations. They shall employ an executive secretary and such other personnel as required. (Code, 15-8.)

#### Members

W. W. Barron, Governor, *ex officio* ..... Elkins  
 C. Donald Robertson, Attorney General, *ex officio* ..... Clarksburg  
 Harold L. Frankel, Cabell County; term expires July 1, 1963 ..... Huntington  
 E. S. Kuhns, Kanawha County; term expires July 1, 1963 ..... Charleston  
 J. Lawrence Burley, Marshall County; term expires July 1, 1962 ..... Moundsville  
 Clarence E. Johnson, Monongalia County; term expires July 1, 1962 ..... Morgantown  
 Howard Chambers, Mingo County; term expires July 1, 1962 ..... Williamson

### SILICOSIS MEDICAL BOARD

(See Workmen's Compensation Commission)

### STATE SOIL CONSERVATION COMMITTEE

Created under Chapter 5, Acts, 1939; consists of seven members, including the Director of the State Agricultural Extension Division, the Director of the State Agricultural Experiment Station, the Director of the State Conservation Commission, the State Commissioner of Agriculture (all of whom serve *ex officio*), and three representative citizens to be appointed by the Governor; term of office for citizen members, four years; of first members appointed one shall serve two years, one three years, and one four years; to serve without compensation, but to be reimbursed for expenses; majority to constitute quorum; authorized to employ administrative officer and other technical experts, to offer assistance to supervisors and coordinate the programs of the several districts; to disseminate information throughout the State concerning the activities and programs affecting soil conservation and to accept and receive donations, gifts, contributions, grants and appropriations from the United States and from the State of West Virginia or other sources, and to use the same for the purpose of carrying on the administrative duties of the commission.

#### Members

|  |               |
|--|---------------|
| John T. Johnson, Commissioner of Agriculture, <i>Chairman</i> .....                | Williamstown  |
| Warden M. Lane, Director of Natural Resources.....                                 | Glenville     |
| J. O. Knapp, Director of State Agricultural Extension Division.....                | Morgantown    |
| A. H. VanLandingham, Acting Dean, Director Agricultural<br>Experiment Station..... | Morgantown    |
| Howard B. Thornburg, Cabell County;<br>term expires September 6, 1966.....         | Barboursville |
| Walter C. Gumbel, Marion County; term expires September 6, 1965.....               | Fairmont      |
| J. Glenn Brown, Jefferson County; term expires September 6, 1963.....              | Charles Town  |
| <i>Executive Secretary:</i> Carroll Greene.....                                    |               |
| <i>Field Agent:</i> Carroll Bond.....  |               |
| <i>Supervisory Mechanic:</i> Herbert Darnell.....                                  |               |
|  | Kenna         |
|  | Jane Lew      |
|  | Middlebourne  |

### BOARD OF CONTROL FOR SOUTHERN REGIONAL EDUCATION

Created under Chapter 9, Acts of the Legislature, 1956, which authorized West Virginia to become a party to "The Southern Regional Education Compact"; five members, consisting of the Governor as *ex officio* member, and four members to be appointed by the Governor with advice and consent of the Senate; four year terms; duties of the board include submission of plans and recommendations to the States (within the Compact) from time to time for their approval and adoption by appropriate legislative action for the development, establishment, acquisition, operation and maintenance of educational schools and institutions within the geographical limits of the regional area of the states.

#### Members

|   |            |
|---|------------|
| W. W. Barron, Governor, <i>ex officio</i> .....                           | Elkins     |
| Walter A. Holden, Harrison County; term expires June 30, 1963.....        | Clarksburg |
| Rex M. Smith, Monongalia County; term expires June 30, 1964.....          | Morgantown |
| Joseph C. Jeffers, Jr., Kanawha County; term expires June 30, 1966.....   | Charleston |
| Paul A. Miller, Ph.D., Monongalia County, term expires June 30, 1965..... | Morgantown |

### WEST VIRGINIA STONEWALL JACKSON MEMORIAL FUND

Created under Chapter 151, Acts 1957, for the purpose of memorializing General "Stonewall" Jackson, through educational program initiated by Stonewall Jackson Memorial, Incorporated. Fund to be composed of any moneys hereafter appropriated, given or bequeathed, together with accruals from income from funds or repayments thereto; Board of Trustees to administer fund, and serve without pay or personal expenses. Composed of State Superintendent of Schools, President of Stonewall Jackson Memorial, Incorporated, and one member to be appointed by Governor.

#### Members

|  |                           |
|--|---------------------------|
| Rex M. Smith, Superintendent of Schools, <i>ex officio</i> ..... | Charleston                |
| J. Johns, President, Stonewall Jackson Memorial, Inc.....        | Charlottesville, Virginia |
| Mrs. Virginia Core.....  | Huntington                |

### TEACHERS' RETIREMENT BOARD

Created as a part of State Teachers' Retirement System (Chapter 36, Acts 1941). Composed of seven members to include Governor who shall be *ex officio* chairman; the State Superintendent of Schools; the Commissioner, Finance and Administration; the State Insurance Commissioner, and three teacher-members of the Retirement System; elected for staggered six-year terms, an election being held every other year. Board charged with general administration and management of Retirement System; has right to sue and be sued, plea and be impleaded, contract and be contracted with and shall make necessary rules and regulations to carry out provisions of retirement law. Members serve without compensation but are reimbursed for necessary expenses; no member shall suffer loss of salary while per-

forming Board duties; shall meet at least twice a year; authorized to employ executive secretary whose compensation shall not exceed maximum prescribed for the office of county superintendent of schools; also may secure services of necessary technical and administrative employees.

### Members

W. W. Barron, Governor, *Chairman, ex officio* ..... Elkins  
 Arthur V. G. Upton, *Vice Chairman*, Harrison County; term expires June 30, 1964 ..... Clarksburg  
 Truman E. Gore, Commissioner, Finance and Administration, *ex officio* Clarksburg  
 Rex M. Smith, Superintendent of Schools, *ex officio* ..... Morgantown  
 Herbert Schuppach, Wetzell County; term expires June 30, 1966 ..... New Martinsville  
 Mae Newman, Cabell County; term expires June 30, 1962 ..... Huntington

*Executive Secretary*: Dr. Richard E. Hyde, (Braxton) ..... 3702 Staunton Ave., S. E.  
 (For Executive Staff see Department of Education in "Official State Register")

## WEST VIRGINIA TURNPIKE COMMISSION

Created by an Act of the 1947 Legislature. Consists of five members, one of whom shall be the State Road Commissioner, *ex officio*. The remaining four members shall be appointed by the Governor, by and with the consent of the Senate for terms of eight years. Members are not entitled to compensation, but shall be reimbursed for actual expenses in the performance of their duties. The Commission provides for the financing and construction of turnpike projects, and for financing the same by issuance of turnpike revenue bonds, payable solely from tolls and other revenues. The purpose is to facilitate vehicular traffic through the State, and to provide modern express highways. The provisions of this Act shall not constitute a debt of the State.

### Members

Burl A. Sawyers, State Road Commissioner, *ex officio* ..... Charleston  
 P. M. Matheny, Wood County; term expires July 1, 1969 ..... Parkersburg  
 V. B. Harris, Kanawha County; term expires July 1, 1967 ..... Charleston  
 George Richardson, Jr., Mercer County; term expires July 1, 1965 ..... Bluefield  
 William G. Stathers, Harrison County; term expires July 1, 1963 ..... Clarksburg

## COMMISSION ON PROBLEMS OF THE AGING

(Created under the provisions of Senate Concurrent Resolution Number 4, adopted by the Regular Session of the Legislature on February 28, 1957, and continued under provisions of House Concurrent Resolution Number 5, adopted March 12, 1959.

### Members

Thompson R. Fulton, *Chairman* ..... Morgantown  
 J. Floyd Harrison, *Vice-chairman* ..... Wayne  
 Harry E. Flesher ..... Huntington  
 Rex M. Smith ..... Morgantown  
 Rev. R. A. Atkinson ..... New Martinsville  
 W. Bernard Smith ..... Logan  
 Professor B. C. Harrington ..... Elkins  
 F. Ray Power ..... Shepherdstown  
 Dr. C. Royal Kessel ..... Ripley  
 Clement R. Bassett ..... Welch  
 Mrs. Alice Van ..... Morgantown  
 Newman H. Dyer, M.D., M.P.H. Bartley  
 Landingham ..... Morgantown  
 Forrest H. Kirkpatrick ..... Bethany  
 Mrs. G. T. Evans ..... Fairmont  
 Chauncey H. Browning, Jr. ..... Charleston  
 E. B. Saunders ..... Clarksburg  
 Mildred M. Bateman, M.D. ..... Lakin

## COMMISSION ON UNIFORM STATE LAWS

Created under Chapter 5, Acts 1931; to consist of three members, to be appointed by the Governor from a list of seven recommended by the executive council of the West Virginia Bar Association; bi-partisan; to be members of the judiciary or of the bar of this State, in good standing; vacancies filled by the Governor upon like recommendation; to serve without compensation for services, but to receive reimbursement for actual expenses; term of office, four years; eligible to reappointment; to meet at least once in two years at the State Capitol and to select from their number a chairman and secretary for the term of two years; commission to promote uniformity in State laws, where uniformity may be deemed desirable and practicable; to report to each regular session of the Legislature.

### Members

Stanley E. Dadisman, Monongalia County; term expires June 30, 1963 ..... Morgantown  
 George Richardson, Jr., Mercer County; term expires June 30, 1963 ..... Bluefield  
 Henry P. Snyder, Tyler County; term expires June 30, 1963 ..... Sistersville

## VETERINARY EXAMINING BOARD

(\$10 per diem while in session; Secretary's salary: \$125 per year)

Bi-partisan; members receive \$10 per diem while in session and actual expenses; self-sustaining; composed of three competent veterinarians, graduates of at least

two different colleges, in active practice in this State for at least five years preceding appointment; appointed by the Governor, with the consent of the Senate; length of term, six years; authorized to examine applicants and issue licenses to those qualified; elects own officers. (Code, 30-10.)

### Members

James Bailey, Mercer County; term expires June 30, 1965 ..... Bluefield  
James F. Mann, Greenbrier County; term expires June 30, 1963 ..... Lewisburg  
Harry J. Fallon, Cabell County; term expires June 30, 1967 ..... Huntington

## WEST VIRGINIA VOTING MACHINE COMMISSION

Created under Chapter 58, Acts of the Legislature 1949. Consists of three members, one of whom shall be the Secretary of State; two members to be appointed by the Governor, by and with the advice and consent of the Senate; term four years, except appointed Commissioners shall be subject to removal at the pleasure of the Governor. Two commissioners appointed by the Governor shall be paid expenses and a fee of two hundred dollars for making mechanical examinations of the machines to be used within the State.

### Members

Joe F. Burdett, Secretary of State, *ex officio* ..... Pt. Pleasant  
James G. Wilson, Cabell County, term expires April 30, 1965 ..... Huntington  
Philip H. Hill, Kanawha County, term expires April 30, 1965 ..... Charleston

## WATER RESOURCES BOARD

Created under Chapter 133, Acts 1961; consists of the Director of Natural Resources, who serves as chairman, State Director of Health, Superintendent of the State Geological and Economic Survey, and four additional members who shall be appointed by the Governor with advice and consent of the Senate; for terms of six years; serve without compensation but shall be reimbursed for necessary expenses; established as successor to the State Water Commission and the State Water Resources Commission.

### Members

Warden M. Lane, *Chairman*, Director, National Resources, *ex officio* ..... Charleston  
Dr. N. H. Dyer, Director of Health, *ex officio* ..... Charleston  
Paul Holland Price, Director State Geological and Economic Survey, *ex officio* ..... Morgantown  
John C. Ailes, Hampshire County; term expires June 8, 1965 ..... Romney  
W. W. Jennings, Greenbrier County; term expires June 8, 1965 ..... Lewisburg  
Bernard H. Jacobson, Kanawha County; term expires June 8, 1965 ..... Charleston  
Arthur H. Ritchie, Jackson County; term expires June 8, 1965 ..... Ravenswood

## GOVERNOR'S COMMITTEE ON WOOD UTILIZATION

Appointed by the Governor in November, 1961, to further the development of the forest industry in West Virginia.

### Members

|  |  |
|--|--|
| E. Hans McCourt, <i>Chairman</i> ..... Webster Springs | S. D. McMillen ..... Charleston          |
| Lon Barringer ..... Charleston                         | Bernard C. McGinnis, Jr. .... Huntington |
| H. P. Berthy ..... Morgantown                          | Dr. E. J. Nesius ..... Morgantown        |
| Harold G. Burke ..... Nitro                            | E. M. Olliver ..... Elkins               |
| Hazlett A. Cochran ..... Charleston                    | William B. Parrish ..... Spencer         |
| E. C. Colcord ..... Charleston                         | Dr. W. C. Percival ..... Morgantown      |
| Dr. Clyde L. Colson ..... Morgantown                   | James F. Pfanstiel ..... Pittsburgh, Pa. |
| Donald G. Cuppett ..... South Charleston               | Hulett C. Smith ..... Beckley            |
| Dr. George T. Fordham ..... Mullens                    | John M. Tillinghast ..... Danville       |
| Walter C. Gumbel ..... Fairmont                        | George R. Trimble ..... Elkins           |
| J. P. Hamer ..... Kenova                               | Gilbert R. Weaver ..... Morgantown       |
| Con Hardman ..... Charleston                           | George M. Wilson ..... Dailey            |
| James H. Harless ..... Gilbert                         | Thomas Woodrum ..... Charleston          |
| John T. Johnson ..... Charleston                       | Paige Woodriddle ..... Bluefield         |
| J. D. Little, Jr. .... Charleston                      | C. Glenn Zinn ..... Morgantown           |
| Jack Lloyd ..... Charleston                            | J. C. Jeffries ..... Huntington          |
| Dr. Warden M. Lane ..... Charleston                    | C. M. Craig ..... Charleston             |
| John Luke ..... Luke, Maryland                         | Reid Davis ..... Beckley                 |
| Lester D. McClung ..... Charleston                     | A. R. Salvesson ..... Elkins             |
|  | L. E. Jarrett ..... Charleston           |

## WORKMEN'S COMPENSATION APPEAL BOARD

(See Workmen's Compensation Commission)

# ELECTIVE OFFICERS, 1863-1963

## GOVERNOR

(Office created by Art. VII, Sec. 1, Constitution)

| NAME                                      | County     | Elected                  | OPPONENT                  | County     |
|---|------------|--------------------------|---------------------------|------------|
| <sup>1</sup> Arthur Ingram Boreman, (R)   | Wood       | 1863-64-66               | Benjamin H. Smith, (D)    | Kanawha    |
| <sup>2</sup> Daniel D. T. Farnsworth, (R) | Upshur     | (Appointed<br>Feb. 1869) |                           |            |
| William Erskine Stevenson, (R)            | Wood       | 1868                     | Johnson N. Camden, (D)    | Wood       |
| <sup>3</sup> John Jeremiah Jacob, (D)     | Hampshire  | 1870-72                  | William E. Stevenson, (R) | Wood       |
| Henry Mason Mathews, (D)                  | Greenbrier | 1876                     | Nathan Goff, Jr., (R)     | Harrison   |
| Jacob Beeson Jackson, (D)                 | Wood       | 1880                     | George C. Sturgiss, (R)   | Monongalia |
| Emanuel Willis Wilson, (D)                | Kanawha    | 1884                     | Edwin Maxwell, (R)        | Harrison   |
| <sup>4</sup> Aretas Brooks Fleming, (D)   | Marion     | 1888                     | Nathan Goff, (R)          | Harrison   |
| William A. MacCorkle, (D)                 | Kanawha    | 1892                     | Thomas E. Davis, (R)      | Tucker     |
| George Wesley Atkinson, (R)               | Ohio       | 1896                     | Cornelius C. Watts, (D)   | Kanawha    |
| Albert Blakeslee White, (R)               | Wood       | 1900                     | John H. Holt, (D)         | Cabell     |
| William M. O. Dawson, (R)                 | Preston    | 1904                     | John J. Cornwell, (D)     | Hampshire  |
| William E. Glasscock, (R)                 | Monongalia | 1908                     | Louis Bennett, (D)        | Lewis      |
| Henry Drury Hatfield, (R)                 | McDowell   | 1912                     | William R. Thompson, (D)  | Cabell     |
| John Jacob Cornwell, (D)                  | Hampshire  | 1916                     | Ira E. Robinson, (R)      | Taylor     |
| Ephraim Franklin Morgan, (R)              | Marion     | 1920                     | Arthur B. Koontz, (D)     | Kanawha    |
| Howard Mason Gore, (R)                    | Harrison   | 1924                     | Jake Fisher, (D)          | Braxton    |
| William Gustavus Conley, (R)              | Kanawha    | 1928                     | J. Alfred Taylor, (D)     | Fayette    |
| Herman Guy Kump, (D)                      | Randolph   | 1932                     | T. C. Townsend, (R)       | Kanawha    |
| Homer Adams Holt, (D)                     | Fayette    | 1936                     | Summers H. Sharp, (R)     | Pocahontas |
| Matthew Mansfield Neely, (D)              | Marion     | 1940                     | Daniel Boone Dawson, (R)  | Kanawha    |
| Clarence W. Meadows, (D)                  | Raleigh    | 1944                     | Daniel Boone Dawson, (R)  | Kanawha    |
| Okey L. Patteson, (D)                     | Fayette    | 1948                     | Herbert S. Boreman, (R)   | Wood       |
| William C. Marland, (D)                   | Wyoming    | 1952                     | Rush D. Holt, (R)         | Lewis      |
| Cecil H. Underwood, (R)                   | Tyler      | 1956                     | Robert H. Mollohan, (D)   | Marion     |
| William Wallace Barron, (D)               | Randolph   | 1960                     | Harold E. Neely, (R)      | Summers    |

<sup>1</sup>Unopposed in 1863 and 1864, Benjamin H. Smith opponent in 1866.

<sup>2</sup>Governor Boreman resigned February 26, 1869, having been elected United States Senator. Succeeded by Daniel D. T. Farnsworth, President of the Senate, who served from February 27, 1869, to March 3, 1869.

<sup>3</sup>Ran as an independent candidate in 1872; defeated Democratic nominee, Johnson M. Camden, Wood County. No Republican ticket in the field.

<sup>4</sup>Pending the settlement of the Fleming-Goff gubernatorial contest, Emanuel Willis Wilson continued to serve as governor. Governor Fleming assumed office February 6, 1890.

**\* SECRETARY OF STATE**

(Office created by Art. VII, Sec. 1, Constitution)

| NAME                                     | County     | Elected or Appointed   | OPPONENT                       | County     |
|--|------------|------------------------|--------------------------------|------------|
| Jacob Edgar Boyers, (R)                  | Tyler      | 1863                   | No Opposition                  |            |
| Granville D. Hall, (R)                   | Ohio       | 1864                   | No Opposition                  |            |
| John S. Witcher, (R)                     | Cabell     | 1866                   | John W. Kennedy, (D)           | Jefferson  |
| James M. Pipes, (R)                      | Marshall   | 1868                   | S. V. Yantis, (D)              | Jefferson  |
| John M. Phelps, (D)                      | Mason      | 1870                   | James M. Pipes, (R)            | Marshall   |
| Charles Hedrick, (D)                     | Kanawha    | 1873                   |                                |            |
| Sobieski Brady, (D)                      | Ohio       | 1877                   |                                |            |
| Randolph Stalnaker, (D)                  | Greenbrier | 1881                   |                                |            |
| <sup>1</sup> Henry S. Walker, (D)        | Kanawha    | 1885                   |                                |            |
| William A. A. Ohley, (D)                 | Marion     | 1890                   |                                |            |
| William E. Chilton, (D)                  | Kanawha    | 1893                   |                                |            |
| <sup>2</sup> William M. O. Dawson, (R)   | Preston    | 1897                   |                                |            |
| <sup>2</sup> Charles Wesley Swisher, (R) | Marion     | 1904                   | W. G. Peterkin, (D)            | Wood       |
| Stuart F. Reed, (R)                      | Harrison   | 1908                   | Adam B. Littlepage, (D)        | Kanawha    |
| Stuart F. Reed, (R)                      | Harrison   | 1912                   | Hal W. DePue, (D)              | Roane      |
| Houston G. Young, (R)                    | Harrison   | 1916                   | Charles R. Wilson, (D)         | Cabell     |
| George W. Sharp, (R)                     | Pocahontas | 1920                   | James H. Miller, (D)           | Summers    |
| George W. Sharp, (R)                     | Pocahontas | 1924                   | Mrs. Donald Clark, (D)         | Cabell     |
| William Smith O'Brien, (D)               | Upshur     | 1928                   | Mrs. William Campbell, (D)     | Jefferson  |
| William Smith O'Brien, (D)               | Upshur     | 1932                   | George W. Sharp, (R)           | Pocahontas |
| William Smith O'Brien, (D)               | Upshur     | 1936                   | Phil M. Conley, (R)            | Kanawha    |
| William Smith O'Brien, (D)               | Upshur     | 1940                   | Mrs. Chauncey D. Hinerman, (R) | Marshall   |
| William Smith O'Brien, (D)               | Upshur     | 1944                   | Phil M. Conley, (R)            | Kanawha    |
| <sup>3</sup> D. Pitt O'Brien, (D)        | Upshur     | 1948                   | A. Sweeny Fleming, (R)         | Marion     |
| D. Pitt O'Brien, (D)                     | Upshur     | 1952                   | J. Holt Byrne, (R)             | Braxton    |
| D. Pitt O'Brien, (D)                     | Upshur     | 1956                   | J. Holt Byrne, (R)             | Raleigh    |
| <sup>4</sup> Helen F. Holt, (R)          | Lewis      | (Appointed Dec. 1, 57) |                                |            |
| <sup>5</sup> Joe F. Burdett, (D)         | Mason      | 1958                   | Helen F. Holt, (R)             | Lewis      |
| Joe F. Burdett, (D)                      | Mason      | 1960                   | Carl E. Weimer, (R)            | Grant      |

\*Elective office from 1863 to 1872, appointive office from 1872 to 1904, and elective office since that date.

<sup>1</sup>Held office pending settlement of the Fleming-Goff gubernatorial contest, being succeeded April 22, 1890, by William A. Ohley, who served until March 24, 1893, when the Governor appointed William E. Chilton.

<sup>2</sup>Appointed by the Governor, Resigned March 3, 1905, the day before being inaugurated Governor. Charles W. Swisher, who had been elected Secretary of State in 1904, was appointed by Governor White to fill the one-day vacancy.

<sup>3</sup>Appointed to fill vacancy caused by death of William Smith O'Brien, Aug. 10, 1948.

<sup>4</sup>Appointed December 1, 1957, to fill vacancy created by death of D. Pitt O'Brien, November 29, 1957.

<sup>5</sup>Elected for unexpired term ending January 15, 1961.



## STATE TREASURER

(Office created by Art. VII, Sec. 1, Constitution)

| NAME                                    | County    | Elected | OPPONENT                 | County    |
|---|-----------|---------|--------------------------|-----------|
| Campbell Tarr, (R)                      | Brooke    | 1863-64 | No Opposition            |           |
| Jacob H. Brister, (R)                   | Taylor    | 1866    | John S. Burdett, (D)     | Taylor    |
| James A. Macauley, (R)                  | Ohio      | 1868    | George J. Walker, (D)    | Jackson   |
| John S. Burdett, (D)                    | Taylor    | 1870    | James A. Macauley, (R)   | Ohio      |
| John S. Burdett, (D)                    | Taylor    | 1872    | No Opposition            |           |
| <sup>1</sup> Sobieski Brady, (D)        | Ohio      | 1876    |                          |           |
| Thomas J. West, (D)                     | Harrison  | 1876    | Moses Frankenberger, (R) | Kanawha   |
| Thomas O'Brien, (D)                     | Ohio      | 1880    | Richard Burke, (R)       | Monroe    |
| William T. Thompson, (D)                | Cabell    | 1884    | S. W. Sturm, (R)         | Marion    |
| William T. Thompson, (D)                | Cabell    | 1888    | Hiram Lewis, (R)         | Clay      |
| John M. Rowan, (D)                      | Monroe    | 1892    | William P. Payne, (R)    | McDowell  |
| M. A. Kendall, (R)                      | Wood      | 1896    | James W. Tucker, (D)     | Wirt      |
| Peter Silman, (R)                       | Kanawha   | 1900    | J. Garland Hurst, (D)    | Jefferson |
| Newton Ogden, (R)                       | Pleasants | 1904    | Robert S. Carr, (D)      | Kanawha   |
| E. Leslie Long, (R)                     | McDowell  | 1908    | Jere A. Miller, (D)      | Ohio      |
| E. Leslie Long, (R)                     | McDowell  | 1912    | I. B. Brennen, (D)       | Ohio      |
| W. S. Johnson, (R)                      | Fayette   | 1916    | Lloyd Rinehart, (D)      | Lewis     |
| W. S. Johnson, (R)                      | Fayette   | 1920    | A. C. Herold, (D)        | Braxton   |
| W. S. Johnson, (R)                      | Fayette   | 1924    | Walter E. Stout, (D)     | Wood      |
| W. S. Johnson, (R)                      | Fayette   | 1928    | Richard E. Talbott, (D)  | Barbour   |
| Richard E. Talbott, (D)                 | Barbour   | 1932    | W. S. Johnson, (R)       | Fayette   |
| Richard E. Talbott, (D)                 | Barbour   | 1936    | Enoch L. Ellison, (R)    | Raleigh   |
| Richard E. Talbott, (D)                 | Barbour   | 1940    | Hal F. Morris, (R)       | Kanawha   |
| Richard E. Talbott, (D)                 | Barbour   | 1944    | Edgar C. Lawson, (R)     | Kanawha   |
| Richard E. Talbott, (D)                 | Barbour   | 1948    | Hubert R. Lake, (R)      | Tucker    |
| <sup>2</sup> William H. Ansel, Jr., (D) | Hampshire | 1950    | Hal F. Morris, (R)       | Kanawha   |
| William H. Ansel, Jr., (D)              | Hampshire | 1952    | Hal F. Morris, (R)       | Kanawha   |
| Orel J. Skeen, (D)                      | Jackson   | 1956    | Theodore T. Dorman, (R)  | Tucker    |
| John H. Kelly, (D)                      | Kanawha   | 1960    | Martin V. Chapman, (R)   | Cabell    |

<sup>1</sup> Assumed office January 30, 1876, to fill unexpired term of John S. Burdett, who was impeached and removed from office by vote of the members of the Senate on January 21, 1876.

<sup>2</sup> Appointed December 19, 1949 to fill vacancy caused by death of Richard E. Talbott, December 17, 1949. Elected 1950 for unexpired term.

## ATTORNEY GENERAL

(Office created by Art. VII, Sec. 1, Constitution)

| NAME                                  | County     | Elected | OPPONENT                  | County     |
|---------------------------------------|------------|---------|---------------------------|------------|
| Aquilla B. Caldwell, (R)              | Ohio       | 1863    | No Opposition             |            |
| Ephraim B. Hall, (R)                  | Marion     | 1864    | No Opposition             |            |
| <sup>1</sup> Edwin Maxwell, (R)       | Harrison   | 1866    |                           |            |
| Thayer Melvin, (R)                    | Ohio       | 1866    | Nathaniel Richardson, (D) | Ohio       |
| Thayer Melvin, (R)                    | Ohio       | 1868    | William P. Wiley, (D)     | Monongalia |
| <sup>2</sup> Aquilla B. Caldwell, (R) | Ohio       | 1869    |                           |            |
| Joseph Spriggs, (D)                   | Hampshire  | 1870    | Aquilla B. Caldwell, (R)  | Ohio       |
| Henry Mason Mathews, (D)              | Greenbrier | 1872    | No Opposition             |            |
| Robert White, (D)                     | Hampshire  | 1876    | John A. Hutchinson, (R)   | Wood       |
| Cornelius C. Watts, (D)               | Kanawha    | 1880    | George B. Caldwell, (R)   | Ohio       |
| Alfred Caldwell, (D)                  | Ohio       | 1884    | John A. Hutchinson, (R)   | Wood       |
| Alfred Caldwell, (D)                  | Ohio       | 1888    | William P. Hubbard, (R)   | Ohio       |
| Thomas S. Riley, (D)                  | Ohio       | 1892    | T. O. Bullock, (R)        | Wood       |
| Edgar P. Rucker, (R)                  | McDowell   | 1896    | T. S. Riley, (D)          | Ohio       |
| Romeo H. Freer, (R)                   | Ritchie    | 1900    | George M. McCoy, (D)      | Tyler      |
| Clark W. May, (R)                     | Lincoln    | 1904    | Lawrence A. Reymann, (D)  | Ohio       |
| <sup>3</sup> William G. Conley, (R)   | Preston    | 1908    | Eskridge H. Morton, (D)   | Webster    |
| A. A. Lilly, (R)                      | Preston    | 1912    | Thomas A. Bledsoe, (D)    | Kanawha    |
| E. T. England, (R)                    | Logan      | 1916    | W. H. Sawyers, (D)        | Summers    |
| E. T. England, (R)                    | Logan      | 1920    | Edward A. Brannon, (D)    | Lewis      |
| Howard B. Lee, (R)                    | Mercer     | 1924    | F. N. Alderson, (D)       | Nicholas   |
| Howard B. Lee, (R)                    | Mercer     | 1928    | Robert L. Ramsey, (D)     | Brooke     |
| Homer A. Holt, (D)                    | Fayette    | 1932    | Howard B. Lee, (R)        | Mercer     |
| Clarence W. Meadows, (D)              | Raleigh    | 1936    | Phil H. Hill, (R)         | Kanawha    |
| Clarence W. Meadows, (D)              | Raleigh    | 1940    | Naaman Jackson, (R)       | Logan      |
| <sup>4</sup> William S. Wysong, (D)   | Webster    | 1942    |                           |            |
| <sup>5</sup> James Kay Thomas, (D)    | Kanawha    | 1942    | D. L. Salisbury, (R)      | Kanawha    |
| Ira J. Partlow, (D)                   | McDowell   | 1944    | John T. Simms, (R)        | Kanawha    |
| Ira J. Partlow, (D)                   | McDowell   | 1948    | Walter F. Ball, (R)       | Wetzel     |
| <sup>6</sup> William C. Marland, (D)  | Wyoming    | 1950    | William H. Rardin, (R)    | Mason      |
| John G. Fox, (D)                      | Fayette    | 1952    | John L. McIntire, (R)     | Marion     |
| W. W. Barron, (D)                     | Randolph   | 1956    | John A. Field, Jr., (R)   | Kanawha    |
| C. Donald Robertson, (D)              | Harrison   | 1960    | Elmer H. Dodson, (R)      | Kanawha    |

<sup>1</sup>Appointed to fill vacancy caused by the resignation of Ephraim B. Hall, December 31, 1865; served until December 31, 1866.

<sup>2</sup>Appointed to fill vacancy caused by resignation of Thayer Melvin, July 1, 1869.

<sup>3</sup>Appointed by Governor, May 9, 1908 to fill vacancy caused by the death of Clark W. May, April 25, 1908. Elected for unexpired term of Clark W. May, deceased, and for regular term beginning March 4, 1909.

<sup>4</sup>Appointed by Governor Neely, May 25, 1942 to fill vacancy created by resignation of Clarence W. Meadows.

<sup>5</sup>Elected in 1942 to serve remainder of unexpired term of Clarence W. Meadows, resigned.

<sup>6</sup>Appointed December 1, 1949 to fill vacancy caused by resignation of Ira Partlow. Elected 1950 for unexpired term.

**STATE AUDITOR**

(Office created by Art. VII, Sec. 1, Constitution)

| NAME                                | County   | Elected or Appointed | OPPONENT                | County    |
|-------------------------------------|----------|----------------------|-------------------------|-----------|
| Samuel Crane, (R)                   | Randolph | 1863                 | No Opposition           |           |
| Joseph McWhorter, (R)               | Roane    | 1864                 | No Opposition           |           |
| Joseph McWhorter, (R)               | Roane    | 1866                 | Peter Darnell, (D)      | Mason     |
| Thomas Boggess, (R)                 | Roane    | 1868                 | Daniel Mayer, (D)       | Kanawha   |
| <sup>1</sup> Edward A. Bennett, (D) | Marion   | 1870-72              | Thomas Boggess, (R)     | Roane     |
| Joseph S. Miller, (D)               | Cabell   | 1876                 | C. M. Shinn, (R)        | Taylor    |
| Joseph S. Miller, (D)               | Cabell   | 1880                 | John S. Cunningham, (R) | Kanawha   |
| Patrick Fee Duffy, (D)              | Webster  | 1884                 | J. H. Burt, (R)         | Ohio      |
| Patrick Fee Duffy, (D)              | Webster  | 1888                 | George M. Bowers, (R)   | Berkeley  |
| Isaac V. Johnson, (D)               | Barbour  | 1892                 | Jacob S. Hyer, (R)      | Braxton   |
| L. M. LaFollette, (R)               | Taylor   | 1896                 | William H. Boggs, (D)   | Pendleton |
| Arnold C. Sherr, (R)                | Mineral  | 1900                 | James H. Miller, (D)    | Summers   |
| Arnold C. Sherr, (R)                | Mineral  | 1904                 | W. L. Mansfield, (D)    | Wayne     |
| John S. Darst, (R)                  | Jackson  | 1908                 | Oscar Jenkins, (D)      | Wood      |
| John S. Darst, (R)                  | Jackson  | 1912                 | W. F. Alexander, (D)    | Jefferson |
| John S. Darst, (R)                  | Jackson  | 1916                 | A. E. Kenny, (D)        | Wood      |
| John C. Bond, (R)                   | Kanawha  | 1920                 | P. J. Newlon, (D)       | Kanawha   |
| John C. Bond, (R)                   | Kanawha  | 1924                 | John D. Sweeney, (R)    | Wood      |
| <sup>2</sup> Sam T. Mallison, (R)   | Harrison | 1927-28              | John W. Caldwell, (D)   | Kanawha   |
| Edgar C. Lawson, (R)                | Kanawha  | 1928                 | John W. Caldwell, (D)   | Kanawha   |
| Edgar B. Simms, (D)                 | Harrison | 1932                 | Edgar C. Lawson, (R)    | Kanawha   |
| Edgar B. Simms, (D)                 | Harrison | 1936                 | Vernon E. Johnson, (R)  | Morgan    |
| Edgar B. Simms, (D)                 | Harrison | 1940                 | Allison S. Fleming, (R) | Marion    |
| Edgar B. Simms, (D)                 | Harrison | 1944                 | A. Sweeney Fleming, (R) | Marion    |
| Edgar B. Simms, (D)                 | Harrison | 1948                 | Russell R. Bell, (R)    | Kanawha   |
| Edgar B. Simms, (D)                 | Harrison | 1952                 | Brad Sayre, (R)         | Jackson   |
| Edgar B. Simms, (D)                 | Harrison | 1956                 | E. Ray Reed, (R)        | Clay      |
| <sup>3</sup> Litz McGuire, (R)      | Logan    | Appointed            |                         |           |
|                                     |          | June 22, 1960        |                         |           |
| <sup>4</sup> Denzil L. Gainer, (D)  | Calhoun  | 1960                 | Litz McGuire, (R)       | Logan     |

<sup>1</sup>Unopposed in 1872.  
<sup>2</sup>Appointed by Governor, March 18, 1927 to fill vacancy caused by resignation of John C. Bond, March 15, 1927. Elected in 1928 for unexpired term of John C. Bond, ending March 3, 1929.  
<sup>3</sup>Appointed June 22, 1960, to fill vacancy created by death of Edgar B. Simms, June 20, 1960.  
<sup>4</sup>Placed on the ballot by the State Democratic Executive Committee after the death of Edgar B. Simms, June 20, 1960.

**COMMISSIONER OF AGRICULTURE**

(Office created by Art. VII, Sec. 1, Constitution)

| NAME                              | County     | Elected | OPPONENT                 | County     |
|-----------------------------------|------------|---------|--------------------------|------------|
| Howard E. Williams, (R)           | Greenbrier | 1912    | W. D. Zinn, (D)          | Barbour    |
| James H. Stewart, (R)             | Monongalia | 1916    | John B. Finley, (D)      | Wood       |
| James H. Stewart, (R)             | Monongalia | 1920    | Sampson N. Miller, (D)   | Webster    |
| John W. Smith, (R)                | Lewis      | 1924    | Perry G. Alfred, (D)     | Lewis      |
| John W. Smith, (R)                | Lewis      | 1928    | Willie Fought, (D)       | Wood       |
| <sup>1</sup> Howard M. Gore, (R)  | Harrison   | 1931    |                          |            |
| J. B. McLaughlin, (D)             | Kanawha    | 1932    | Howard M. Gore, (R)      | Harrison   |
| J. B. McLaughlin, (D)             | Kanawha    | 1936    | Harvey A. Hall, (R)      | Lewis      |
| J. B. McLaughlin, (D)             | Kanawha    | 1940    | Howard M. Gore, (R)      | Harrison   |
| J. B. McLaughlin, (D)             | Kanawha    | 1944    | Bartow Jones, (R)        | Pleasants  |
| J. B. McLaughlin, (D)             | Kanawha    | 1948    | Wm. B. (Bod) Rhodes, (R) | Roane      |
| J. B. McLaughlin, (D)             | Kanawha    | 1952    | Wm. B. (Bod) Rhodes, (R) | Roane      |
| <sup>2</sup> John T. Johnson, (D) | Wood       | 1956    | Nicholas M. Homes, (R)   | Monongalia |
| John T. Johnson, (D)              | Wood       | 1960    | Howard Perine, (R)       | Randolph   |

<sup>1</sup>Appointed February 4, 1931 to fill vacancy caused by the death of John W. Smith, January 30, 1931.  
<sup>2</sup>Appointed December 14, 1955 to fill vacancy caused by the death of J. B. McLaughlin, November 20, 1955.

**APPOINTIVE STATE OFFICERS, 1863-1963****ADJUTANT GENERAL**

\*(Created under Chapter 61, Acts, 1897)

| NAME                              | COUNTY     | Politics        | From           | To             |
|-----------------------------------|------------|-----------------|----------------|----------------|
| John W. M. Appleton.....          | Monroe     | Republican..... | March 4, 1897  | March 3, 1901  |
| Samuel B. Baker.....              | Wood       | Republican..... | March 4, 1901  | May 20, 1907   |
| Cuthbert A. Osborn.....           | Harrison   | Republican..... | May 21, 1907   | July 31, 1907  |
| Noyes S. Burlow.....              | Kanawha    | Republican..... | Aug. 1, 1907   | Dec. 31, 1909  |
| C. D. Elliott.....                | Wood       | Republican..... | Jan. 1, 1910   | July 14, 1914  |
| John C. Bond.....                 | Kanawha    | Republican..... | July 15, 1915  | Dec. 1, 1917   |
| Thomas B. Davis, (Acting).....    | Logan      | Democrat.....   | March 25, 1918 | Aug. 23, 1921  |
| John H. Charnock.....             | Kanawha    | Republican..... | Aug. 23, 1921  | Dec. 28, 1925  |
| Harold B. Cornwell.....           | Kanawha    | Republican..... | Dec. 29, 1925  | March 3, 1929  |
| Carleton C. Pierce.....           | Preston    | Republican..... | March 4, 1929  | March 3, 1933  |
| P. D. Shingleton, (Acting).....   | Harrison   | Democrat.....   | April 1, 1933  | March 8, 1935  |
| F. Guy Ash.....                   | Monongalia | Democrat.....   | March 9, 1935  | Sept. 15, 1936 |
| William L. Hornor.....            | Lewis      | Democrat.....   | Sept. 28, 1936 | Jan. 13, 1941  |
| Carleton C. Pierce, (Acting)..... | Preston    | Republican..... | Oct. 19, 1941  | June 3, 1946   |
| Charles R. Fox.....               | Kanawha    | Democrat.....   | July 1, 1946   | April 14, 1957 |
| William E. Blake.....             | Greenbrier | Republican..... | April 15, 1957 | Jan. 15, 1961  |
| Gene Hal Williams.....            | Kanawha    | Democrat.....   | Jan. 16, 1961  | .....          |

\*From 1863 to 1871, the office of Adjutant General was combined with that of Quartermaster-General. Under the provisions of Chapter 72, Acts, 1871, the state Superintendent of Free Schools served as Adjutant General ex officio. By act passed February 17, 1877 (Chapter 37, Acts 1877), the duties of the office were transferred to the State Librarian, and this official served as Adjutant General, ex officio until the passage in 1897 of the act creating the office of Adjutant General.

**BANKING COMMISSIONER**

(Office created under Chapter 83, Acts, 1901)

| NAME                           | COUNTY     | Politics        | From           | To             |
|--------------------------------|------------|-----------------|----------------|----------------|
| M. A. Kendal.....              | Wood       | Republican..... | April 1, 1901  | March 31, 1905 |
| Samuel V. Matthews.....        | Kanawha    | Republican..... | April 1, 1905  | March 31, 1915 |
| S. Preston Smith.....          | Kanawha    | Republican..... | April 1, 1915  | April 30, 1919 |
| Joseph S. Hill.....            | Kanawha    | Democrat.....   | May 1, 1919    | May 21, 1923   |
| Naaman Jackson.....            | Logan      | Republican..... | May 22, 1923   | Dec. 7, 1924   |
| Harry A. Abbott.....           | Taylor     | Republican..... | Dec. 8, 1924   | Dec. 31, 1929  |
| L. R. Charter, Jr.....         | Doddridge  | Republican..... | Jan. 1, 1930   | March 20, 1933 |
| Waitman C. Given.....          | Mercer     | Democrat.....   | March 21, 1933 | July 1, 1934   |
| George Ward.....               | Randolph   | Democrat.....   | July 2, 1934   | Dec. 31, 1939  |
| H. P. Brightwell (Acting)..... | Kanawha    | Republican..... | Jan. 1, 1940   | July 14, 1940  |
| R. C. Andrews.....             | Kanawha    | Democrat.....   | July 15, 1940  | April 14, 1941 |
| Howard D. Vaughan.....         | McDowell   | Democrat.....   | April 15, 1941 | Dec. 15, 1942  |
| A. W. Locke.....               | Pleasants  | Democrat.....   | Dec. 16, 1942  | Dec. 15, 1947  |
| John H. Hoffman.....           | Monongalia | Democrat.....   | Dec. 16, 1947  | June 30, 1955  |
| Mrs. Neil W. Walker.....       | Fayette    | Democrat.....   | July 15, 1955  | June 30, 1957  |
| Donald L. Taylor.....          | Wood       | Republican..... | July 1, 1957   | Feb. 1, 1960   |
| Carl B. Early.....             | Kanawha    | Republican..... | March 1, 1960  | .....          |

**NONINTOXICATING BEER COMMISSIONER**

(Office created under Chapter 15, Acts, 1945)

| NAME                     | COUNTY  | Politics        | From           | To            |
|--------------------------|---------|-----------------|----------------|---------------|
| Fred B. Watkins.....     | Taylor  | Democrat.....   | July 1, 1945   | Jan. 20, 1948 |
| George Burton Crow.....  | Jackson | Democrat.....   | Jan. 21, 1948  | Nov. 30, 1956 |
| Roy D. Platt.....        | Logan   | Republican..... | March 12, 1957 | Jan. 15, 1961 |
| Grover T. Davis, Jr..... | Kanawha | Democrat.....   | Jan. 16, 1961  | .....         |

**\*DIRECTOR OF THE BUDGET**

(Office created under Chapter 39, Acts, 1939)

| NAME                | COUNTY   | Politics | From  |          | To    |          |
|---------------------|----------|----------|-------|----------|-------|----------|
|                     |          |          | Month | Year     | Month | Year     |
| Frank C. Horn       | Boone    | Democrat | July  | 1, 1935  | March | 31, 1936 |
| H. Isalah Smith     | Putnam   | Democrat | May   | 1, 1937  | April | 30, 1941 |
| Cleveland M. Bailey | Harrison | Democrat | June  | 1, 1941  | Jan.  | 1, 1944  |
| C. H. Koontz        | Boone    | Democrat | Jan.  | 15, 1945 | Feb.  | 11, 1949 |
| Denzil Lee Gainer   | Calhoun  | Democrat | Feb.  | 12, 1949 |       |          |

\*Although the office was not created by Act of the Legislature until 1939, the Budget Bills of 1935 and 1937 each provided for the appointment by the Governor of a Director of the Budget.

\*Abolished in lieu of Commissioner of Finance and Administration created under Chapter 52, Acts, Regular Session, 1957.

**\*SUPERINTENDENT OF BUILDING AND GROUNDS**

| NAME                   | COUNTY | Politics | From  |          | To    |          |
|------------------------|--------|----------|-------|----------|-------|----------|
|                        |        |          | Month | Year     | Month | Year     |
| Thomas B. Davis        | Logan  | Democrat | June  | 24, 1933 | Feb.  | 10, 1935 |
| Lawrence M. Cunningham | Marion | Democrat | May   | 1, 1935  | March | 31, 1941 |
| Howard M. Martin       | Marion | Democrat | April | 1, 1941  | June  | 30, 1947 |
| † C. C. Miller         | Cabell | Democrat | July  | 1, 1947  |       |          |

\*As early as 1868, provision was made for the appointment of a janitor for the State Capitol Building. Since that date this official has been variously designated "Janitor," "Chief Janitor," and "Custodian." The first appointment under the designation "Superintendent of Building and Grounds" was made by Governor Kump in 1933.

†Appointed by Board of Control as "Custodian" under Act of the Legislature of 1947.

\*Abolished in lieu of General Services under Commissioner of Finance and Administration created under Chapter 52, Acts, Regular Session, 1957.

**BOARD OF CONTROL**

(Created under Chapter 58, Acts, 1909)

| NAME                  | COUNTY     | Politics   | From  |          | To    |          |
|-----------------------|------------|------------|-------|----------|-------|----------|
|                       |            |            | Month | Year     | Month | Year     |
| James S. Lakin        | Preston    | Republican | July  | 1, 1909  | June  | 7, 1933  |
| Thomas E. Hodges      | Monongalia | Democrat   | July  | 1, 1909  | Oct.  | 1, 1910  |
| John A. Shepherd      | Mingo      | Republican | July  | 1, 1909  | May   | 22, 1913 |
| Dr. E. B. Stephenson  | Kanawha    | Democrat   | Oct.  | 1, 1910  | Feb.  | 1, 1914  |
| William M. O. Dawson  | Kanawha    | Republican | June  | 1, 1913  | June  | 1, 1915  |
| Dr. J. M. Williamson  | Marshall   | Democrat   | Feb.  | 1, 1914  | March | 1, 1920  |
| A. Bliss McCrum       | Preston    | Republican | June  | 5, 1915  | July  | 1, 1917  |
| Dr. E. B. Stephenson  | Kanawha    | Democrat   | July  | 1, 1917  | June  | 1, 1921  |
| J. Walter Barnes      | Marion     | Democrat   | March | 22, 1920 | July  | 6, 1926  |
| J. S. Darst           | Kanawha    | Republican | June  | 1, 1921  | April | 23, 1925 |
| C. A. Jackson         | Greenbrier | Republican | April | 23, 1925 | June  | 30, 1929 |
| F. W. McCullough      | Cabell     | Democrat   | July  | 6, 1926  | May   | 23, 1932 |
| Henry N. Bradley      | Jefferson  | Republican | July  | 1, 1929  | June  | 7, 1935  |
| John Baker White      | Kanawha    | Democrat   | May   | 23, 1932 | March | 30, 1941 |
| A. Spates Brady       | Randolph   | Republican | June  | 7, 1933  | March | 25, 1934 |
| M. D. Carrico         | Preston    | Republican | Aug.  | 3, 1934  | July  | 31, 1941 |
| James A. Chambers     | Cabell     | Democrat   | June  | 7, 1935  | May   | 6, 1936  |
| C. P. Nelson          | Cabell     | Democrat   | July  | 3, 1936  | Oct.  | 29, 1937 |
| Walter R. Thurmond    | Logan      | Democrat   | Nov.  | 1, 1937  | June  | 30, 1941 |
| William S. Wysong     | Webster    | Democrat   | July  | 1, 1941  | May   | 24, 1942 |
| Robert F. Roth        | Marion     | Democrat   | May   | 11, 1942 | July  | 31, 1943 |
| Grover C. Robertson   | Kanawha    | Democrat   | July  | 1, 1941  | May   | 10, 1942 |
| Wm. Cassius Cook      | Mercer     | Republican | July  | 31, 1941 | Aug.  | 31, 1945 |
| W. W. Downey          | Berkeley   | Democrat   | April | 1, 1941  | July  | 1, 1941  |
| Joseph Z. Terrell     | Harrison   | Democrat   | Aug.  | 1, 1943  | April | 15, 1949 |
| W. W. Downey          | Berkeley   | Democrat   | March | 30, 1943 | Jan.  | 11, 1944 |
| Dell White            | Boone      | Democrat   | Jan.  | 12, 1944 | June  | 30, 1953 |
| L. Steele Trotter     | Kanawha    | Republican | Sept. | 1, 1945  | May   | 15, 1957 |
| Joe F. Burdett        | Mason      | Democrat   | Apr.  | 22, 1949 | June  | 30, 1955 |
| Betty Sammons Blosser | Marion     | Democrat   | July  | 1, 1953  | May   | 15, 1957 |
| James M. Donohue      | Cabell     | Democrat   | July  | 1, 1955  | Jan.  | 15, 1957 |
| † Theodore T. Dorman  | Tucker     | Republican | March | 11, 1957 |       |          |
| Edward H. Greene      | Cabell     | Democrat   | May   | 16, 1957 | June  | 30, 1957 |
| Daniel L. Louchery    | Harrison   | Republican | May   | 16, 1957 | June  | 30, 1957 |

†Board abolished by Chapter 14, Acts 1957, which created in lieu thereof, The Commissioner of Public Institutions, effective July 1, 1957.

## DIRECTOR OF DEPARTMENT OF CIVIL AND DEFENSE MOBILIZATION

(Office created under Chapter 143, Acts, 1959)

| NAME                        | COUNTY   | Politics      | From          | To             |
|-----------------------------|----------|---------------|---------------|----------------|
| Edgar M. Sites.....         | Berkeley | .....         | June 30, 1959 | March 31, 1961 |
| William J. Mathews, Jr..... | Wood     | Democrat..... | April 1, 1961 | .....          |

## COMMISSIONER OF DEPARTMENT OF COMMERCE\*

(Office created under Chapter 131, Acts, Regular Session, 1961)

| NAME                      | COUNTY  | Politics      | From           | To            |
|---------------------------|---------|---------------|----------------|---------------|
| *Lilburn E. Ward, Jr..... | Mercer  | Democrat..... | March 27, 1961 | July 14, 1961 |
| Hulett C. Smith.....      | Raleigh | Democrat..... | July 15, 1961  | .....         |

\*Created in lieu of Industrial and Publicity Commission, created by Act of the 1945 Legislature.  
\*\*Appointed Acting Commissioner.

## \*DIRECTOR OF CONSERVATION

(Office created under Chapter 55, Acts, 1st Ex. Sess., 1933)

| NAME                          | COUNTY     | Politics        | From           | To             |
|-------------------------------|------------|-----------------|----------------|----------------|
| Trelah M. Cheek (Acting)..... | Randolph   | Democrat.....   | June 4, 1933   | Feb. 18, 1934  |
| Hubbard W. Shawhan.....       | Raleigh    | Democrat.....   | Feb. 19, 1934  | March 19, 1941 |
| T. D. Gray.....               | Monongalia | Democrat.....   | May 1, 1941    | May 1, 1943    |
| Jack K. Shipman.....          | Wyoming    | Democrat.....   | May 1, 1943    | May 30, 1948   |
| Dr. C. F. McClintic.....      | Greenbrier | Democrat.....   | June 1, 1948   | March 4, 1952  |
| Carl J. Johnson.....          | Monongalia | Democrat.....   | March 15, 1952 | June 30, 1957  |
| Warden M. Lane.....           | Gilmer     | Republican..... | July 1, 1957   | .....          |

\*Department abolished by Chapter 133, Acts, Regular Session, 1961 which created in lieu thereof, the Department of Natural Resources. Appointed Director of Natural Resources, July 1, 1961.

## DIRECTOR OF EMPLOYMENT SECURITY

(Office created under Chapter 1, Acts, 2nd Ex. Sess., 1936)

| NAME                     | COUNTY   | Politics        | From          | To             |
|--------------------------|----------|-----------------|---------------|----------------|
| John S. Stump, Jr.....   | Harrison | Democrat.....   | Jan. 26, 1937 | Jan. 24, 1941  |
| Grover C. Robertson..... | Kanawha  | Democrat.....   | Jan. 25, 1941 | June 30, 1941  |
| Homer W. Hanna.....      | Kanawha  | Democrat.....   | July 1, 1941  | Aug. 31, 1944  |
| Cabell S. Davis.....     | Kanawha  | Democrat.....   | Sept. 1, 1944 | June 30, 1957  |
| Henry L. Ash.....        | Tyler    | Republican..... | July 1, 1957  | March 31, 1959 |
| F. Duane Hill.....       | Kanawha  | Republican..... | April 1, 1959 | Jan. 19, 1961  |
| Clement R. Bassett.....  | McDowell | Democrat.....   | Jan. 20, 1961 | .....          |

## \*COMMISSIONER OF FINANCE AND ADMINISTRATION

(Office created under Chapter 52, Acts, Regular Session, 1957)

| NAME                      | COUNTY   | Politics        | From          | To             |
|---------------------------|----------|-----------------|---------------|----------------|
| George B. Vieweg, Jr..... | Ohio     | Republican..... | July 1, 1957  | March 31, 1959 |
| Henry L. Ash.....         | Tyler    | Republican..... | April 1, 1959 | Jan. 15, 1961  |
| Truman E. Gore.....       | Harrison | Democrat.....   | Jan. 16, 1961 | .....          |

\*Created to provide in a centralized manner, the services of a Budget Division, Central Accounting, Purchasing, Personnel and a General Services Division composed of the Central Mailing office and Building and Grounds. Reorganized under Chapter 5A (new) Code of West Virginia by 1961 Legislature.

**\*FIRE MARSHAL**

| NAME               | COUNTY     | Politics   | From           | To             |
|--------------------|------------|------------|----------------|----------------|
| Charles A. Ellison | Greenbrier | Republican | July 15, 1909  | April 30, 1914 |
| John S. Horan      | Fayette    | Republican | May 1, 1914    | April 30, 1921 |
| C. L. Topping      | Kanawha    | Republican | May 1, 1921    | June 30, 1927  |
| Charles W. Nolte   | Ohio       | Republican | July 1, 1927   | March 31, 1929 |
| C. O. Stahlman     | Mercer     | Republican | April 1, 1929  | March 15, 1933 |
| Fred B. Watkins    | Taylor     | Democrat   | March 16, 1933 | March 13, 1943 |
| Robert H. Kidd     | Braxton    | Democrat   | March 15, 1943 | Sept. 30, 1948 |
| †C. A. Raper       | Ohio       | Democrat   | Oct. 1, 1948   | June 30, 1957  |
| Carl E. Weimer     | Grant      | Republican | July 1, 1957   | Jan. 15, 1961  |
| B. E. Wright       | Randolph   | Democrat   | Jan. 16, 1961  |                |

\*Appointed by Insurance Commissioner (State Auditor).

†Appointed by Insurance Commissioner under Act of the Legislature of 1947.

**STATE GEOLOGIST**

(Office created under Chapter 6, Acts, 1897)

| NAME  | COUNTY         | From           | To             |
|---|----------------|----------------|----------------|
| I. C. White                                       | Monongalia     | Sept. 23, 1897 | Nov. 25, 1927  |
| David B. Reger<br>(Assistant Geologist in Charge) | Upshur         | Nov. 26, 1927  | Oct. 2, 1929   |
| C. McC. Lemley                                    | Greene, (Pa.)  | Oct. 3, 1929   | March 7, 1930  |
| R. C. Tucker<br>(Assistant Geologist in Charge)   | Monongalia     | March 8, 1930  | June 30, 1930  |
| James D. Sisler                                   | Dauphin, (Pa.) | July 1, 1930   | Sept. 30, 1934 |
| *Paul H. Price                                    | Monongalia     | May 27, 1935   |                |

\*Served as Acting State Geologist from October 1, 1934, to May 26, 1935, when he was appointed State Geologist by Governor Kump.

**STATE HEALTH COMMISSIONER**

(Office created under Chapter 11, Acts, 1915)

| NAME                  | COUNTY     | Politics   | From           | To             |
|-----------------------|------------|------------|----------------|----------------|
| Dr. S. L. Jepson      | Ohio       | Republican | June 1, 1915   | Oct. 11, 1920  |
| Dr. R. T. Davis       | Kanawha    | Democrat   | Oct. 12, 1920  | Feb. 27, 1921  |
| Dr. Lindsey T. Vinson | Cabell     | Democrat   | Feb. 28, 1921  | May 11, 1921   |
| Dr. W. T. Henshaw     | Berkeley   | Republican | May 12, 1921   | June 2, 1933   |
| Dr. Arthur E. McClue  | Hancock    | Democrat   | June 3, 1933   | March 16, 1941 |
| Dr. C. F. McClintic   | Greenbrier | Democrat   | March 17, 1941 | June 30, 1943  |
| J. E. Offner          | Marion     | Democrat   | July 1, 1943   | Aug. 31, 1946  |
| Dr. N. H. Dyer        | McDowell   | Democrat   | Sept. 1, 1946  |                |

**HISTORIAN AND ARCHIVIST**

(Office created under Chapter 64, Acts, 1905)

| NAME                   | COUNTY     | Politics   | From           | To             |
|------------------------|------------|------------|----------------|----------------|
| Virgil A. Lewis        | Mason      | Democrat   | June 1, 1905   | Sept. 9, 1913  |
| Henry S. Green         | Monongalia | Republican | Sept. 10, 1913 | Sept. 30, 1917 |
| W. M. Foulk            | Cabell     | Democrat   | Oct. 1, 1917   | May 17, 1919   |
| Clifford R. Myers      | Mason      | Republican | June 18, 1919  | May 31, 1935   |
| Mrs. Innis C. Davis    | Logan      | Democrat   | June 1, 1935   | March 15, 1941 |
| Mrs. Bess Harrison     | Kanawha    | Democrat   | March 19, 1941 | Feb. 15, 1946  |
| Mrs. Roy Bird Cook     | Kanawha    | Democrat   | Feb. 18, 1946  | Sept. 30, 1953 |
| Mrs. Dale Thomas       | Kanawha    | Democrat   | Oct. 1, 1953   | June 30, 1957  |
| Kenneth Kyle McCormick | Mercer     | Republican | July 1, 1957   | June 30, 1961  |
| James Lloyd Hupp       | Upshur     | Democrat   | July 1, 1961   |                |

**INSURANCE COMMISSIONER**

(Office created under Chapter 103, Acts, 1947)

| NAME                    | COUNTY   | Politics        | From          | To             |
|-------------------------|----------|-----------------|---------------|----------------|
| Robert A. Crichton..... | Kanawha  | Democrat.....   | May 1, 1949   | June 30, 1952  |
| Hugh N. Mills.....      | Jackson  | Democrat.....   | July 1, 1952  | June 30, 1953  |
| Thomas J. Gillooly..... | Harrison | Democrat.....   | July 1, 1953  | Sept. 31, 1956 |
| Louie Miller, Jr.....   | Kanawha  | Democrat.....   | Oct. 1, 1956  | June 30, 1957  |
| Harold E. Neely.....    | Summers  | Republican..... | July 1, 1957  | Feb. 5, 1958   |
| C. Judson Pearson.....  | Kanawha  | Republican..... | Feb. 7, 1958  | Jan. 15, 1961  |
| Hugh N. Mills.....      | Jackson  | Democrat.....   | Jan. 6, 1961  | May 16, 1961   |
| Virginia Mae Brown..... | Putnam   | Democrat.....   | May 17, 1961  | Sept. 3, 1962  |
| Harlan Justice.....     | Cabell   | Democrat.....   | Sept. 4, 1962 | .....          |

**INDUSTRIAL AND PUBLICITY COMMISSION**

(Office created by Acts of the 1945 Legislature)

| NAME                    | COUNTY  | Politics        | From           | To             |
|-------------------------|---------|-----------------|----------------|----------------|
| William C. Handlan..... | Ohio    | Democrat.....   | July 1, 1945   | April 12, 1949 |
| Robert W. McKinnon..... | Kanawha | Democrat.....   | April 13, 1949 | Nov. 30, 1952  |
| Andrew V. Ruckman.....  | Ohio    | Democrat.....   | Dec. 1, 1952   | May 31, 1957   |
| *Don Crislip.....       | Roane   | Republican..... | June 1, 1957   | March 6, 1961  |

\*Department abolished by Chapter 131, Acts, Regular Session, 1961 which created in lieu thereof, the Department of Commerce.

**LABOR COMMISSIONER**

(Office created under Chapter 15, Acts, 1889)

| NAME                                  | COUNTY     | Politics        | From           | To             |
|---------------------------------------|------------|-----------------|----------------|----------------|
| Edward Robertson.....                 | Ohio       | Democrat.....   | June 1, 1889   | May 31, 1893   |
| J. M. Sydenstricker.....              | Greenbrier | Democrat.....   | June 1, 1893   | May 31, 1897   |
| Isaac V. Barton.....                  | Ohio       | Republican..... | June 1, 1897   | May 31, 1913   |
| J. H. Nightengale.....                | Wood       | Republican..... | June 1, 1913   | Feb. 28, 1917  |
| Samuel B. Montgomery.....             | Preston    | Republican..... | March 1, 1917  | May 10, 1921   |
| George F. Daugherty.....              | Mercer     | Republican..... | May 11, 1921   | Sept. 9, 1926  |
| Howard S. Jarrett.....                | Kanawha    | Republican..... | Sept. 10, 1926 | July 31, 1933  |
| <sup>1</sup> Clarence L. Jarrett..... | Kanawha    | Democrat.....   | Aug. 1, 1933   | May 3, 1939    |
| Frank W. Snyder.....                  | Kanawha    | Democrat.....   | June 20, 1939  | March 19, 1941 |
| Charles J. F. Sattler.....            | Ohio       | Democrat.....   | March 21, 1941 | April 14, 1957 |
| H. Richard Kennell.....               | Monongalia | Republican..... | April 15, 1957 | May 14, 1961   |
| Lawrence Barker.....                  | Kanawha    | Democrat.....   | May 15, 1961   | .....          |

<sup>1</sup>Died May 3, 1939. Frank W. Snyder served as Acting Commissioner from that date to June 30, 1939, when he was appointed Commissioner by Governor Holt.

**\*STATE LAW LIBRARIAN**

(Created under Chapter 161, Acts, 1921)

| NAME                | COUNTY  | From         | To    |
|---------------------|---------|--------------|-------|
| Arthur Jackson..... | Kanawha | July 1, 1921 | ..... |

\*Appointed by Supreme Court of Appeals.



**LIQUOR CONTROL COMMISSIONER**

\*(Created under Chapter 4, Acts, 1935)

| NAME                | COUNTY     | Politics   | From  |          | To    |          |
|---------------------|------------|------------|-------|----------|-------|----------|
|                     |            |            | Month | Year     | Month | Year     |
| D. Homer Stephenson | Kanawha    | Democrat   | March | 1, 1935  | Dec.  | 3, 1936  |
| John B. Wilson      | Ohio       | Democrat   | March | 1, 1935  | Dec.  | 3, 1936  |
| A. Spates Brady     | Randolph   | Republican | March | 1, 1935  | March | 19, 1939 |
| George M. Alexander | Marion     | Democrat   | Dec.  | 7, 1936  | Dec.  | 16, 1936 |
| R. E. Kelly         | Fayette    | Democrat   | March | 11, 1937 | Feb.  | 28, 1941 |
| Francis M. Peters   | Mercer     | Democrat   | Dec.  | 4, 1936  | April | 15, 1941 |
| William A. Hannig   | Ohio       | Republican | July  | 19, 1939 | March | 4, 1941  |
| Matthew Edminston   | Upshur     | Democrat   | Nov.  | 1, 1941  | Jan.  | 14, 1945 |
| Carl G. Bachmann    | Ohio       | Republican | Nov.  | 4, 1941  | Jan.  | 14, 1951 |
| Wm. W. Downey       | Berkeley   | Democrat   | July  | 6, 1941  | March | 12, 1943 |
| Charles H. Green    | Mercer     | Democrat   | May   | 6, 1943  | April | 1, 1953  |
| A. K. Canterbury    | Raleigh    | Democrat   | March | 1, 1945  | Jan.  | 18, 1951 |
| Blaine M. Miller    | Wood       | Republican | Aug.  | 1, 1945  | April | 30, 1949 |
| Kenneth H. Hill     | Hancock    | Democrat   | Jan.  | 18, 1949 | May   | 13, 1951 |
| Clyde Poling        | Marion     | Republican | May   | 1, 1949  | March | 15, 1955 |
| Eugene C. Gwinn     | Greenbrier | Democrat   | May   | 14, 1951 | July  | 31, 1953 |
| W. W. Barron        | Randolph   | Democrat   | April | 1, 1953  | April | 1, 1955  |
| Luther H. Carson    | Kanawha    | Democrat   | Aug.  | 1, 1953  | March | 12, 1955 |
| D. L. Freutel       | Cabell     | Republican | March | 15, 1955 | June  | 30, 1955 |
| Frank B. King       | Monongalia | Democrat   | March | 17, 1955 | Feb.  | 3, 1957  |
| Henry J. McKinley   | Randolph   | Democrat   | May   | 10, 1955 | May   | 13, 1955 |
| Charles L. Williams | Logan      | Democrat   | June  | 6, 1955  | Feb.  | 3, 1957  |
| Benjamin W. Venable | Kanawha    | Democrat   | Feb.  | 4, 1957  | June  | 30, 1957 |
| E. Gaujot Bias      | Mingo      | Republican | Feb.  | 4, 1957  | Nov.  | 21, 1957 |
| Robert S. Judge     | Ohio       | Republican | Feb.  | 6, 1958  | March | 16, 1959 |
| Morris C. Shawkey   | Tyler      | Republican | March | 17, 1959 | Jan.  | 15, 1961 |
| Clarence C. Elmore  | Mercer     | Democrat   | Jan.  | 16, 1961 |       |          |

Three Member Commission abolished by Chapter 60, Acts, 1957, which created in lieu thereof, the Liquor Control Commissioner.

**MAIL CLERK**

(Office created under Chapter 85, Acts, 2nd Ex. Sess., 1933)

| NAME                    | COUNTY  | Politics | From  |          | To    |          |
|-------------------------|---------|----------|-------|----------|-------|----------|
|                         |         |          | Month | Year     | Month | Year     |
| Charley Goff            | Kanawha | Democrat | May   | 5, 1934  | Sept. | 9, 1941  |
| Hiram Phillips (Acting) | Mingo   | Democrat | Sept. | 10, 1941 | March | 12, 1943 |
| I. Lee Baach            | Mingo   | Democrat | March | 12, 1943 | Feb.  | 28, 1945 |
| Zeb Stafford            | Kanawha | Democrat | March | 1, 1945  |       |          |

Abolished in lieu of Commissioner of Finance and Administration created under Chapter 52, Acts, Regular Session, 1957.

**DIRECTOR OF MENTAL HEALTH**

\*(Office created under Chapter 107, Acts, 1957)

| NAME                             | COUNTY   | Politics   | From  |          | To    |          |
|----------------------------------|----------|------------|-------|----------|-------|----------|
|                                  |          |            | Month | Year     | Month | Year     |
| William B. Rossman, M. D.        | Kanawha  | Republican | June  | 13, 1957 | Jan.  | 28, 1959 |
| Margaret T. Ross, M. D.          | Kanawha  | Republican | Feb.  | 5, 1959  | May   | 11, 1959 |
| Richard J. Lilly, M. D.          | Lewis    | Republican | May   | 12, 1959 | Feb.  | 11, 1960 |
| Robert P. Hagerman, M. D.        | Lewis    | Republican | April | 28, 1960 | Jan.  | 31, 1961 |
| Charles A. Zeller, M. D.         | Harrison | Republican | Feb.  | 1, 1961  |       |          |
| *Mildred Mitchell Bateman, M. D. | Mason    | Democrat   | July  | 24, 1962 |       |          |

\*Prior to 1957, the functions of this office were within the jurisdiction of the Board of Control.

\*\*Appointed to fill vacancy created by the death of Charles A. Zeller.

**CHIEF DEPARTMENT OF MINES**

\*(Created under Chapter 46, Acts, 1905)

| NAME                    | COUNTY     | Politics        | From           | To             |
|-------------------------|------------|-----------------|----------------|----------------|
| James W. Paul.....      | Tucker     | Republican..... | April 20, 1897 | Dec. 20, 1908  |
| John Laing.....         | Kanawha    | Republican..... | Dec. 21, 1908  | Aug. 21, 1913  |
| Earl A. Henry.....      | Mason      | Republican..... | Sept. 1, 1913  | April 30, 1918 |
| W. J. Heatherman.....   | Boone      | Democrat.....   | May 1, 1919    | Feb. 13, 1920  |
| R. M. Lambie.....       | Fayette    | Republican..... | Feb. 14, 1920  | March 7, 1933  |
| Ernest L. Bailey.....   | Tucker     | Democrat.....   | March 8, 1933  | July 31, 1933  |
| N. P. Rhinehart.....    | Fayette    | Democrat.....   | Aug. 8, 1933   | Aug. 31, 1942  |
| Jesse Redyard.....      | Wyoming    | Democrat.....   | Sept. 1, 1942  | Oct. 31, 1945  |
| G. R. Spindler.....     | Preston    | Republican..... | Nov. 1, 1945   | Dec. 31, 1946  |
| Arch J. Alexander.....  | Kanawha    | Democrat.....   | Jan. 1, 1947   | May 12, 1952   |
| **Joseph Bierer.....    | Kanawha    | Democrat.....   | March 14, 1953 | Dec. 31, 1953  |
| Frank B. King.....      | Monongalia | Democrat.....   | Jan. 1, 1954   | March 12, 1955 |
| ***Julius C. Olzer..... | Kanawha    | Democrat.....   | May 10, 1955   | May 31, 1957   |
| Crawford L. Wilson..... | Raleigh    | Republican..... | June 1, 1957   | April 15, 1961 |
| Leonard J. Timms.....   | McDowell   | Republican..... | April 16, 1961 | .....          |

\*The Department of Mines was not created until 1905; but as early as 1883 provision was made by the Legislature for the appointment of mine inspectors. Under the act of 1905 the head of the department was designated "Chief Mine Inspector," but in 1907 the official title was changed to "Chief of the Department of Mines." (Chap. 78 Acts 1907.)

\*\*Mr. Bierer served as Acting Chief between May 12, 1952 and March 14, 1953.

\*\*\*Mr. Olzer served as Acting Chief between March 14, 1955 and May 10, 1955.

**MOTOR VEHICLE COMMISSIONER**

(Office created under Chapter 140, Acts, 1947)

| NAME                     | COUNTY   | Politics        | From           | To             |
|--------------------------|----------|-----------------|----------------|----------------|
| Don McClougherty.....    | Mercer   | Democrat.....   | July 1, 1947   | Oct. 31, 1953  |
| Joseph P. Condry.....    | Harrison | Democrat.....   | Nov. 1, 1953   | July 31, 1957  |
| Hubert A. Kelly.....     | Kanawha  | Republican..... | Aug. 1, 1957   | Feb. 11, 1960  |
| J. Marshall Holcomb..... | Kanawha  | Republican..... | Feb. 11, 1960  | March 14, 1961 |
| Jack A. Nuckols.....     | Raleigh  | Democrat.....   | March 15, 1961 | .....          |

**DIRECTOR OF DEPARTMENT OF NATURAL RESOURCES**

(Office created under Chapter 133, Acts, Regular Session, 1961)

| NAME                 | COUNTY | Politics        | From         | To    |
|----------------------|--------|-----------------|--------------|-------|
| *Warden M. Lane..... | Gilmer | Republican..... | July 1, 1961 | ..... |

\*Appointed Director of Conservation, July 1, 1957. Department changed from Conservation Commission, created under Chapter 55, Acts, 1st Ex. Sess., 1933.

**DIRECTOR, BUREAU OF NEGRO WELFARE AND STATISTICS**

(Office created under Chapter 146, Acts, 1921)

| NAME                   | COUNTY   | Politics        | From           | To             |
|------------------------|----------|-----------------|----------------|----------------|
| Tyler Edward Hill..... | McDowell | Republican..... | July 1, 1921   | June 21, 1927  |
| J. W. Robinson.....    | Harrison | Republican..... | June 22, 1927  | June 30, 1929  |
| G. E. Ferguson.....    | Kanawha  | Republican..... | July 1, 1929   | March 31, 1933 |
| Isaac M. Carper.....   | Kanawha  | Democrat.....   | April 1, 1933  | June 30, 1941  |
| C. F. Hopson.....      | Kanawha  | Democrat.....   | July 1, 1941   | March 12, 1955 |
| *Ivanhoe S. Wayne..... | Kanawha  | Democrat.....   | March 15, 1955 | May 13, 1955   |
| Mrs. Bird Forney.....  | Marion   | Democrat.....   | Nov. 28, 1955  | .....          |

\*For purposes of a test case, the name of Mr. Wayne was not submitted to the Extraordinary Session of the Legislature convening on May 9, 1955. The Supreme Court ruled on November 22, 1955, that since the Governor failed to submit this name for Senate confirmation, the appointment expired upon adjournment of that Session of the Legislature.

**POET LAUREATE**

(Created under Chapter 3, Acts, 1927)

| NAME                     | COUNTY      | From           | To             |
|--------------------------|-------------|----------------|----------------|
| Karl Myers.....          | Tucker..... | June 9, 1927   | March 10, 1937 |
| Roy Lee Harmon.....      | Wayne.....  | March 11, 1937 | .....          |
| Vera Andrews Harvey..... | Cabell..... | .....          | .....          |
| Roy Lee Harmon.....      | Wayne.....  | .....          | March 7, 1961  |

**\*BOARD OF PROBATION AND PAROLE**

(Office created under Chapter 27, Acts, 1939)

| NAME                         | COUNTY         | Politics        | From           | To             |
|------------------------------|----------------|-----------------|----------------|----------------|
| Stanley E. Dadisman.....     | Barbour.....   | Democrat.....   | July 5, 1939   | July 6, 1942   |
| H. Clare Hess.....           | Marion.....    | Democrat.....   | March 13, 1941 | July 7, 1942   |
| John B. Smith.....           | Harrison.....  | Democrat.....   | July 7, 1942   | Feb. 10, 1944  |
| W. W. Downey.....            | Berkeley.....  | Democrat.....   | Feb. 10, 1944  | March 10, 1945 |
| Robert M. Knott.....         | Jefferson..... | Democrat.....   | March 12, 1945 | Jan. 15, 1953  |
| John W. Mastin (Acting)..... | Mercer.....    | Democrat.....   | Jan. 16, 1953  | Feb. 1, 1953   |
| Dana C. Eakle.....           | Clay.....      | Democrat.....   | Feb. 1, 1953   | March 12, 1955 |
| J. Alexander Creasey.....    | Mercer.....    | Democrat.....   | July 1, 1953   | .....          |
| James P. Easley.....         | Kanawha.....   | Republican..... | July 1, 1953   | March 12, 1955 |
| T. B. Bickel, Jr.....        | Webster.....   | Democrat.....   | May 1, 1955    | Feb. 1, 1957   |
| Joseph Thomas.....           | Kanawha.....   | Republican..... | July 1, 1955   | May 4, 1959    |
| E. P. Phares.....            | Randolph.....  | Republican..... | March 12, 1957 | April 30, 1957 |
| Morris C. Shawkey.....       | Tyler.....     | Republican..... | May 1, 1957    | March 16, 1959 |
| Robert L. Galvin.....        | Harrison.....  | Republican..... | March 26, 1959 | May 22, 1960   |
| John S. Holy.....            | Lewis.....     | Republican..... | May 19, 1959   | June 30, 1961  |
| John S. Callebs.....         | McDowell.....  | Republican..... | June 7, 1960   | Jan. 26, 1961  |
| Okey A. Mills.....           | Raleigh.....   | Democrat.....   | Jan. 27, 1961  | Feb. 29, 1961  |
| Roy A. Chambers.....         | Mingo.....     | Democrat.....   | Jan. 1, 1961   | .....          |
| J. Holt Byrne.....           | Randolph.....  | Republican..... | July 1, 1961   | .....          |

\*The Board of Probation and Parole has been composed of three members since July, 1953, by act of the Legislature.

**\*DIRECTOR OF PUBLIC ASSISTANCE**

(Office created under Chapter 1, Acts, 1st Ex. Sess. 1936)

| NAME                    | COUNTY       | Politics        | From           | To             |
|-------------------------|--------------|-----------------|----------------|----------------|
| Alfred W. Garnett.....  | Boone.....   | Democrat.....   | July 1, 1936   | March 31, 1941 |
| Raymond Kenny.....      | Taylor.....  | Democrat.....   | April 1, 1941  | March 12, 1943 |
| Homer W. Hanna.....     | Kanawha..... | Democrat.....   | April 16, 1943 | July 31, 1943  |
| Robert F. Roth.....     | Marion.....  | Democrat.....   | Aug. 1, 1943   | July 31, 1947  |
| Thomas F. Egbert.....   | Kanawha..... | Republican..... | Aug. 5, 1957   | Jan. 31, 1961  |
| **W. Bernard Smith..... | Logan.....   | Democrat.....   | Feb. 1, 1961   | June 30, 1961  |

\*Abolished by Chapter 110, Acts, Regular Session, 1961. Department of Welfare created in lieu thereof.

\*\*Appointed Commissioner, Department of Welfare, July 1, 1961.

**\*PUBLIC INSTITUTIONS COMMISSIONER**

(Office created under Chapter 14, Acts, 1957)

| NAME                    | COUNTY          | Politics        | From           | To             |
|-------------------------|-----------------|-----------------|----------------|----------------|
| Theodore T. Dorman..... | Tucker.....     | Republican..... | March 11, 1957 | Jan. 8, 1958   |
| Harold E. Neely.....    | Summers.....    | Republican..... | Feb. 6, 1958   | March 13, 1960 |
| Hubert A. Kelly.....    | Kanawha.....    | Republican..... | March 14, 1960 | Aug. 15, 1960  |
| Keith A. Dunlap.....    | Greenbrier..... | Republican..... | Aug. 16, 1960  | Jan. 15, 1961  |
| Joseph E. Hodgson.....  | Fayette.....    | Democrat.....   | Jan. 16, 1961  | .....          |

\*Prior to 1957, the functions of this office were within the jurisdiction of the Board of Control.

## DEPARTMENT OF PUBLIC SAFETY

(Office created under Chapter 12, Acts, Ex. Sess. 1919)

| NAME               | COUNTY   | Politics   | From           | To             |
|--------------------|----------|------------|----------------|----------------|
| Jackson Arnold     | Lewis    | Democrat   | June 29, 1919  | Dec. 31, 1924  |
| R. E. O'Conner     | Randolph | Republican | Jan. 1, 1925   | March 10, 1929 |
| H. L. Brooks       | Hancock  | Republican | March 11, 1929 | June 9, 1931   |
| Robert L. Osborn   | Harrison | Republican | June 10, 1931  | March 7, 1933  |
| P. D. Shingelt     | Harrison | Democrat   | March 8, 1933  | June 23, 1937  |
| Charles C. Tallman | Mason    | Democrat   | June 24, 1937  | March 31, 1941 |
| G. H. Crumpecker   | Mercer   | Democrat   | April 1, 1941  | April 24, 1941 |
| John W. Bosworth   | Randolph | Democrat   | April 24, 1941 | Dec. 20, 1941  |
| H. Clare Hess      | Marion   | Democrat   | Dec. 21, 1941  | March 10, 1945 |
| W. E. Burchett     | Mingo    | Democrat   | March 12, 1945 | Feb. 8, 1953   |
| R. W. Boyles       | Harrison | Democrat   | March 14, 1953 | Feb. 14, 1957  |
| Hazen H. Fair      | Marshall | Republican | Feb. 15, 1957  | Jan. 15, 1961  |
| *W. E. Burchett    | Cabell   | Democrat   | Jan. 16, 1961  |                |

\*Formerly of Mingo County.

## PUBLIC SERVICE COMMISSION

\*(Created under Chapter 9, Acts, 1913)

| NAME                 | COUNTY   | Politics   | From           | To             |
|----------------------|----------|------------|----------------|----------------|
| Virgil L. Highland   | Harrison | Republican | June 1, 1913   | July 10, 1913  |
| Lee Ott              | Tucker   | Republican | July 19, 1913  | May 31, 1915   |
| Wade C. Kilmer       | Berkeley | Democrat   | June 1, 1913   | May 31, 1915   |
| Charles H. Bronson   | Cabell   | Democrat   | June 1, 1913   | May 31, 1915   |
| Howard N. Ogden      | Marion   | Republican | June 1, 1913   | Jan. 27, 1915  |
| William M. O. Dawson | Kanawha  | Republican | June 1, 1915   | March 12, 1916 |
| Elliott Northcott    | Cabell   | Republican | June 1, 1915   | May 31, 1917   |
| E. F. Morgan         | Marion   | Republican | June 1, 1915   | Nov. 19, 1919  |
| E. G. Rider          | Braxton  | Republican | Sept. 2, 1916  | May 31, 1919   |
| George R. C. Wiles   | Mingo    | Democrat   | June 1, 1917   | April 30, 1922 |
| Ernest D. Lewis      | Harrison | Democrat   | June 1, 1919   | May 31, 1925   |
| E. G. Rider          | Braxton  | Republican | Nov. 20, 1919  | Aug. 31, 1923  |
| James J. Divine      | McDowell | Republican | May 1, 1922    | Dec. 31, 1929  |
| Birk S. Stathers     | Lewis    | Republican | Sept. 1, 1923  | Dec. 20, 1925  |
| C. E. Netken         | Mineral  | Democrat   | July 20, 1925  | May 31, 1943   |
| I. Wade Coffman      | Randolph | Republican | Dec. 21, 1925  | May 31, 1933   |
| Alexander M. Mahood  | Mercer   | Republican | Jan. 1, 1930   | March 18, 1941 |
| John J. D. Preston   | Kanawha  | Democrat   | June 3, 1933   | March 20, 1941 |
| E. B. Pennybacker    | Wood     | Democrat   | March 21, 1941 | Feb. 5, 1944   |
| Howard M. Gore       | Harrison | Republican | March 19, 1941 | June 20, 1947  |
| Carl Riggs           | Marion   | Democrat   | June 1, 1943   | Sept. 30, 1943 |
| James A. Bibby, Jr.  | Kanawha  | Democrat   | Sept. 30, 1943 | March 12, 1945 |
| John B. Smith        | Harrison | Democrat   | Feb. 10, 1944  | May 31, 1951   |
| C. E. Netken         | Mineral  | Democrat   | March 12, 1945 | May 31, 1955   |
| John C. Copenhaver   | Kanawha  | Republican | July 11, 1947  | May 31, 1948   |
| Charles E. Anderson  | Kanawha  | Republican | June 1, 1948   | Dec. 31, 1954  |
| Homer W. Hanna, Jr.  | Kanawha  | Democrat   | June 1, 1951   | May 31, 1957   |
| Hillis Townsend      | Kanawha  | Republican | March 8, 1955  |                |
| T. D. Kauffelt, Jr.  | Cabell   | Democrat   | July 1, 1955   | May 31, 1961   |
| Myron R. Renick      | Fayette  | Republican | June 5, 1957   | Sept. 1, 1962  |
| Fred H. Caplan       | Harrison | Democrat   | June 1, 1961   | May 31, 1962   |
| Joseph E. Hodgson    | Fayette  | Democrat   | June 1, 1962   |                |
| Virginia Mae Brown   | Putnam   | Democrat   | Sept. 4, 1962  |                |

\*The Public Service Commission has been composed of three members since June 1, 1915. Prior to that time, the commission was composed of four members.

**DIRECTOR OF PURCHASES**

\*(Office created under Chapter 76, Acts, 1935)

| NAME                        | COUNTY   | Politics      | From           | To             |
|-----------------------------|----------|---------------|----------------|----------------|
| †James A. Tierney.....      | Lewis    | Democrat..... | Sept. 1, 1933  | Nov. 11, 1935  |
| Fred M. Hawkins.....        | Cabell   | Democrat..... | Jan. 15, 1937  | March 9, 1941  |
| J. Buhl Shahan.....         | Randolph | Democrat..... | March 10, 1941 | Sept. 14, 1942 |
| James A. Bibby.....         | Kanawha  | Democrat..... | Sept. 15, 1942 | Sept. 30, 1943 |
| Carl Riggs.....             | Marion   | Democrat..... | Oct. 1, 1943   | Jan. 13, 1946  |
| J. Buhl Shahan.....         | Randolph | Democrat..... | Jan. 14, 1946  | May 6, 1946    |
| Carl Riggs.....             | Marion   | Democrat..... | May 6, 1946    | Dec. 15, 1952  |
| W. O. Flesher (Acting)..... | Mason    | Democrat..... | Dec. 18, 1952  | Jan. 31, 1953  |
| Lyle A. Smith.....          | Cabell   | Democrat..... | Feb. 1, 1953   | April 15, 1954 |
| J. R. Aliff.....            | Fayette  | Democrat..... | April 15, 1954 | March 12, 1955 |
| Samuel T. Waller, Jr.....   | Mingo    | Democrat..... | May 14, 1955   | .....          |

\*Office not created by the legislature until 1935, but James A. Tierney was appointed by the Governor in 1923 under the provisions of Chapter 1, Acts, Regular Session, 1933.

†Resigned November 11, 1935. Fred M. Hawkins served as Acting Director from November 12, 1935, to January 15, 1937, when he was appointed Director of Purchases by Governor Kump.

Abolished in lieu of Commissioner of Finance and Administration created under Chapter 52, Acts, Regular Session, 1957.

**STATE ROAD COMMISSIONER**

\*(Office created under Chapter 112, Acts, 1921)

| NAME                     | COUNTY     | Politics        | From           | To             |
|--------------------------|------------|-----------------|----------------|----------------|
| C. P. Fortney.....       | Harrison   | Republican..... | June 1, 1921   | March 31, 1933 |
| E. B. Stephenson.....    | Kanawha    | Democrat.....   | June 1, 1921   | June 30, 1925  |
| N. Price Whitaker.....   | Ohio       | Republican..... | Sept. 1, 1921  | June 17, 1922  |
| C. E. Hiner.....         | Upshur     | Republican..... | July 1, 1922   | April 20, 1927 |
| Charles E. McCoy.....    | Kanawha    | Democrat.....   | Aug. 29, 1925  | May 31, 1931   |
| Harvey Marsh.....        | Wood       | Republican..... | May 1, 1927    | July 14, 1929  |
| Floyd E. Cunningham..... | McDowell   | Republican..... | July 15, 1929  | May 18, 1931   |
| Harold P. Tompkins.....  | Kanawha    | Republican..... | May 29, 1931   | March 31, 1933 |
| Harry P. Henshaw.....    | Berkeley   | Democrat.....   | April 15, 1931 | July 14, 1933  |
| Ernest L. Bailey.....    | Mercer     | Democrat.....   | July 15, 1923  | July 19, 1935  |
| Burr Simpson.....        | Upshur     | Democrat.....   | Aug. 23, 1935  | Feb. 22, 1941  |
| Ernest L. Bailey.....    | Mercer     | Democrat.....   | Feb. 22, 1941  | Jan. 31, 1946  |
| E. L. Worthington.....   | Greenbrier | Democrat.....   | Feb. 1, 1946   | Aug. 17, 1947  |
| Ray Cadwlish.....        | Fayette    | Democrat.....   | Aug. 18, 1947  | June 30, 1952  |
| Harry Radcliffe.....     | Summers    | Democrat.....   | July 1, 1952   | Sept. 19, 1952 |
| H. Keith Griffith.....   | Tucker     | Democrat.....   | Sept. 23, 1952 | June 30, 1955  |
| Burl A. Sawyers.....     | Kanawha    | Democrat.....   | July 1, 1955   | Jan. 31, 1957  |
| **M. L. O'Neale.....     | Kanawha    | Democrat.....   | Feb. 1, 1957   | April 7, 1957  |
| Patrick C. Graney.....   | Fayette    | Republican..... | April 9, 1957  | March 1, 1961  |
| Burl A. Sawyers.....     | Greenbrier | Democrat.....   | March 2, 1961  | .....          |

\*The act creating the State Road Commission provided for the appointment of three road commissioners. In 1933, the legislature, amended the road laws and placed the administration of the affairs of the commission in the hands of a single Road Commissioner. Ernest L. Bailey was the first Road Commissioner appointed by Governor Kump under the provisions of the amended act.

\*\*Appointed by Governor Underwood, "to serve temporarily" until the appointment of a permanent Commissioner.

**STATE SUPERINTENDENT OF SCHOOLS†**

(Office created by Art. VII, Sec. 1, Constitution)

| NAME                       | County     | Elected | OPPONENT                  | County        |
|----------------------------|------------|---------|---------------------------|---------------|
| 1William R. White, (R)     | Marion     | 1864-66 |                           |               |
| 1H. A. Ziegler, (R)        | Barbour    | 1868    |                           |               |
| 2Alvin D. Williams, (R)    | Taylor     | 1870    |                           |               |
| 3Charles S. Lewis, (D)     | Harrison   | 1870    |                           |               |
| 4William K. Pendleton, (D) | Brooke     | 1873    |                           |               |
| Benjamin W. Byrne, (D)     | Kanawha    | 1872    | No Opposition             |               |
| William K. Pendleton, (D)  | Brooke     | 1876    | F. H. Crago, (R)          | Marshall      |
| Bernard L. Butcher, (D)    | Marion     | 1880    | A. L. Purinton, (R)       | Wood          |
| Benjamin S. Morgan, (D)    | Monongalia | 1884    | J. M. Kendall, (R)        | Ritchie       |
| Benjamin S. Morgan, (D)    | Monongalia | 1888    | T. B. McClure, (R)        | Wayne         |
| Virgil A. Lewis, (D)       | Mason      | 1892    | Thomas C. Miller, (R)     | Marion        |
| James Russell Trotter, (R) | Upshur     | 1896    | Virgil A. Lewis, (D)      | Mason         |
| Thomas C. Miller, (R)      | Marion     | 1900    | Robert A. Armstrong, (D)  | Monongalia    |
| Thomas C. Miller, (R)      | Marion     | 1904    | McClellan D. Helmick, (D) | Pleasants     |
| Morris P. Shawkey, (R)     | Kanawha    | 1908    | Ira B. Bush, (D)          | Gilmer        |
| Morris P. Shawkey, (R)     | Kanawha    | 1912    | L. W. Burns, (D)          | Fayette       |
| Morris P. Shawkey, (R)     | Kanawha    | 1916    | Robert A. Armstrong, (D)  | Monongalia    |
| George M. Ford, (R)        | Kanawha    | 1920    | W. W. Trent, (D)          | Nicholas      |
| George M. Ford, (R)        | Kanawha    | 1924    | W. W. Trent, (D)          | Nicholas      |
| William Cassius Cook, (R)  | McDowell   | 1928    | H. Laban White, (D)       | Gilmer        |
| W. W. Trent, (D)           | Nicholas   | 1932    | William Cassius Cook, (R) | McDowell      |
| W. W. Trent, (D)           | Nicholas   | 1936    | R. Worth Shumaker, (R)    | Upshur        |
| W. W. Trent, (D)           | Nicholas   | 1940    | R. Worth Shumaker, (R)    | Upshur        |
| W. W. Trent, (D)           | Nicholas   | 1944    | Kenneth W. Shaffer, (R)   | Preston       |
| W. W. Trent, (D)           | Nicholas   | 1948    | Kenneth W. Shaffer, (R)   | Preston       |
| W. W. Trent, (D)           | Nicholas   | 1952    | Kenneth W. Shaffer, (R)   | Mason         |
| R. Virgil Rohrbough, (R)   | Taylor     | 1956    | W. W. Trent, (D)          | Nicholas      |
| R. Virgil Rohrbough, (R)   | Taylor     | 1958    | Appointed by Bd. of Ed.   | Dec. 11, 1958 |
| 5Rex M. Smith, (R)         | Monongalia | 1961    | Appointed                 | May 18, 1961  |

1Elected by Legislature.  
 2Appointed by Governor, February 19, 1870 to fill vacancy caused by death of H. A. G. Ziegler, February 17, 1870.  
 3Elected by Legislature. Resigned December 31, 1872 to become Judge of the Second Judicial Circuit.  
 4Appointed by Governor, January 3, 1873 to fill unexpired term of Charles S. Lewis.  
 5Appointed to fill vacancy created by the death of R. Virgil Rohrbough.  
 6Office made appointive by ratification of amendment to the Constitution November 4, 1958.  
 †State Department of Education.

**STATE TAX COMMISSIONER**

(Office created under Chapter 4, Acts, 1904)

| NAME                    | COUNTY     | Politics   | From           | To             |
|-------------------------|------------|------------|----------------|----------------|
| Charles Dillon          | Fayette    | Republican | Nov. 28, 1904  | March 31, 1907 |
| A. B. White             | Wood       | Republican | April 1, 1907  | Dec. 31, 1908  |
| T. C. Townsend          | Fayette    | Republican | Jan. 1, 1909   | Feb. 28, 1911  |
| Fred O. Blue            | Barbour    | Republican | March 1, 1911  | Feb. 28, 1917  |
| Walter S. Hallanan      | Cabell     | Republican | March 1, 1917  | May 13, 1923   |
| Grant P. Hall           | Kanawha    | Republican | May 4, 1923    | April 3, 1929  |
| T. C. Townsend          | Kanawha    | Republican | April 4, 1929  | March 7, 1933  |
| Fred L. Fox             | Braxton    | Democrat   | March 8, 1933  | Dec. 31, 1936  |
| Ernest K. James         | Kanawha    | Democrat   | Jan. 1, 1937   | March 30, 1941 |
| George P. Alderson      | Greenbrier | Democrat   | April 1, 1941  | Feb. 11, 1947  |
| Clarence Haven Koontz   | Wyoming    | Democrat   | Feb. 12, 1947  | Feb. 28, 1953  |
| Milton J. Ferguson      | Wayne      | Democrat   | March 1, 1953  | July 31, 1955  |
| William R. Laird, III   | Fayette    | Democrat   | Aug. 1, 1955   | March 12, 1956 |
| Joseph S. Soto          | Boone      | Democrat   | March 12, 1956 | Jan. 25, 1957  |
| John A. Field, Jr.      | Kanawha    | Republican | Jan. 26, 1957  | Aug. 19, 1959  |
| Donald C. Carman        | Brooke     | Republican | Aug. 20, 1959  | Feb. 28, 1961  |
| C. Howard Hardesty, Jr. | Marion     | Democrat   | March 1, 1961  | Oct. 14, 1962  |
| G. Thomas Battle        | Kanawha    | Democrat   | Oct. 15, 1962  |                |

**DIRECTOR VETERANS AFFAIRS**

(Office created under Chapter 147, Acts, 1945)

| NAME                   | COUNTY  | Politics      | From         | To            |
|------------------------|---------|---------------|--------------|---------------|
| T. H. McGovran.....    | Kanawha | Democrat..... | July 1, 1945 | Jan. 30, 1956 |
| C. S. Collier, Jr..... | Kanawha | Democrat..... | Feb. 1, 1956 | .....         |

**\*DEPARTMENT OF WELFARE COMMISSIONER**

(Office created under Chapter 110, Acts, Regular Session, 1961)

| NAME                    | COUNTY | Politics      | From         | To    |
|-------------------------|--------|---------------|--------------|-------|
| **W. Bernard Smith..... | Logan  | Democrat..... | July 1, 1961 | ..... |

\*Created in lieu of Director of Public Assistance, Acts, 1st Ex. Sess., 1936.  
 \*\*Appointed Director of Public Assistance February 1, 1961.

**WORKMEN'S COMPENSATION COMMISSIONER**

(Office created under Chapter 9, Acts, 1915)

| NAME                        | COUNTY     | Politics        | From           | To             |
|-----------------------------|------------|-----------------|----------------|----------------|
| Lee Ott.....                | Tucker     | Republican..... | June 1, 1915   | March 7, 1933  |
| George T. Watson.....       | Marion     | Democrat.....   | March 8, 1933  | Dec. 21, 1934  |
| B. C. Downing (Acting)..... | Logan      | Democrat.....   | Dec. 22, 1934  | March 11, 1935 |
| Albert G. Mathews.....      | Calhoun    | Democrat.....   | March 12, 1935 | June 30, 1941  |
| Charles L. Heaberlin.....   | Kanawha    | Republican..... | July 1, 1941   | June 30, 1945  |
| E. B. Pennybacker.....      | Wood       | Democrat.....   | July 1, 1945   | April 30, 1949 |
| Curtis B. Trent, Jr.....    | Logan      | Democrat.....   | May 1, 1949    | May 31, 1953   |
| George W. Stokes.....       | McDowell   | Democrat.....   | June 1, 1953   | Oct. 31, 1955  |
| Cletus B. Hanley.....       | Kanawha    | Democrat.....   | Dec. 1, 1955   | May 31, 1957   |
| George S. Sharp.....        | Pocahontas | Republican..... | June 1, 1957   | Dec. 21, 1959  |
| Charles N. Straughan.....   | Logan      | Republican..... | Dec. 22, 1958  | Feb. 7, 1960   |
| C. R. Nutter.....           | Barbour    | Republican..... | Feb. 8, 1960   | Jan. 16, 1961  |
| Cletus B. Hanley.....       | Kanawha    | Democrat.....   | Jan. 17, 1961  | .....          |



206

Interstate 64 between Huntington and Milton at the Ona exchange.



*Section Two*



LEGISLATIVE



Roster of Senate

Biographies and Pictures

Roster of House of Delegates

Biographies and Pictures

---

Synopsis 1963 Acts

Legislative Auditor

Legislative Interim Committees

Members Senate 1863-1963

Members House of Delegates 1863-1963

Elective Officers Senate 1863-1963

Elective Officers House of Delegates 1863-1963

Sessions West Virginia Legislature 1863-1963

# LEGISLATIVE

## SENATE OF WEST VIRGINIA

(April 1, 1963)

Regular sessions convene annually second Wednesday of January of each year. Regular Session in odd-numbered years continues for a period of sixty days. Sessions in even-numbered years extend for thirty days only and, unless otherwise specified, are for budget purposes only. May be convened by Governor upon proclamation whenever, in his opinion, the public safety or welfare shall require it. Next regular session begins on January 8, 1964.

### OFFICERS

*President:* Howard W. Carson, (D), Fayetteville.  
*President Pro Tempore:* Ward Wylie, (D), Mullens.  
*Clerk:* J. Howard Myers, (D), Martinsburg.  
*Secretary to Clerk:* Bethel Adkins, (D), Wayne.  
*Sergeant-at-Arms:* John E. Howell, (D), Charleston.  
*Doorkeeper:* Guy Douglas, (D), Lookout.  
*Messenger:* Clinton Thomas, (D), Charleston.

### MEMBERS

*Salary:* \$1,500 per annum. *Term:* Four years. *Ten cents per mile allowance for travel to and from legislative session. Additional allowance of \$5 per diem during session to President.*

#### District

- 1— Chester R. Hubbard, (R), Wheeling.  
\*William Tompos, (D), Weirton.
- 2— \*Theodore M. Bowers, (R), New Martinsville.  
John E. Carrigan, (R), Moundsville.
- 3— Jack L. Miller, (R), Parkersburg.  
\*J. C. Powell, (R), St. Marys.
- 4— V. K. Knapp, (R), Hurricane.  
\*Jack Johnson, (R), Point Pleasant.
- 5— \*C. H. McKown, (D), Wayne.  
Lyle A. Smith, (D), Huntington.
- 6— \*Glenn D. Hatcher, (D), War.  
Noah E. Floyd, (D), Williamson.
- 7— \*Daniel D. Dahill, (D), Logan.  
Lloyd G. Jackson, (D), Hamlin.
- 8— \*Paul J. Kaufman, (D), Charleston.  
James Hornor Davis, III, (D), Charleston.
- 9— George C. Porter, (D), Beckley.  
\*Ward Wylie, (D), Mullens.

#### District

- 10— \*R. E. Barnett, (D), Bluefield.  
O. Roy Parker, (D), Union.
  - 11— \*Howard W. Carson, (D), Fayetteville.  
W. N. Jasper, Jr., (D), Lewisburg.
  - 12— Carl E. Gainer, (D), Richwood.  
\*E. Hansford McCourt, (D), Webster Springs.
  - 13— Walter A. Holden, (D), Clarksburg.  
\*William R. Sharpe, Jr., (D), Weston.
  - 14— \*O. G. Hedrick, (D), Fairmont.  
William A. Moreland, (D), Morgantown.
  - 15— \*Dallas Wolfe, (R), Rowlesburg.  
J. Kenton Lambert, (R), Parsons.
  - 16— \*Charles A. Millar, (D), Keyser.  
Clarence E. Martin, Jr., (D), Martinsburg.
- |                   |    |
|-------------------|----|
| Democrats .....   | 23 |
| Republicans ..... | 9  |
| Total .....       | 32 |

(D) Democrat  
 (R) Republican  
 (\*) Hold-over Senators, elected in 1960.

## ROSTER OF SENATE

(Alphabetical List Corrected to April 1, 1963)

|  |  |
|--|--|
| Barnett, R. E., (D), Bluefield             | Lambert, J. Kenton, (R), Parsons           |
| Bowers, Theodore M., (R), New Martinsville | Martin, Clarence E., Jr., (D), Martinsburg |
| Carrigan, John E., (R), Moundsville.       | McCourt, E. Hans, (D), Webster Springs     |
| Carson, Howard W., (D), Fayetteville       | McKown, C. H., (D), Wayne                  |
| Dahill, Daniel D., (D), Logan              | Miller, Charles A., (D), Keyser            |
| Davis, James Hornor, III, (D), Charleston  | Miller, Jack L., (R), Parkersburg          |
| Floyd, Noah E., (D), Williamson            | Moreland, William A., (D), Morgantown      |
| Gainer, Carl E., (D), Richwood             | Parker, O. Roy, (D), Union                 |
| Hatcher, Glenn D., (D), War                | Porter, George C., (D), Beckley            |
| Hedrick, O. G., (D), Fairmont              | Powell, J. C., (R), St. Marys              |
| Holden, Walter A., (D), Clarksburg         | Sharpe, William R., Jr., (D), Weston       |
| Hubbard, Chester R., (R), Wheeling         | Smith, Lyle A., (D), Huntington            |
| Jackson, Lloyd G., (D), Hamlin             | Tompos, William, (D), Weirton              |
| Jasper, W. N., Jr., (D), Lewisburg         | Wolfe, Dallas, (R), Rowlesburg             |
| Johnson, Jack, (R), Point Pleasant         | Wylie, Ward, (D), Mullens                  |
| Kaufman, Paul J., (D), Charleston          |  |
| Knapp, V. K., (R), Hurricane               |  |



Boydville, in Martinsburg, Berkeley County, originally built in 1812. Most of the hardware and furnishings came from England, including the wallpaper. The home was renovated and enlarged in 1900.

—Photo by Wm. C. Blizzard

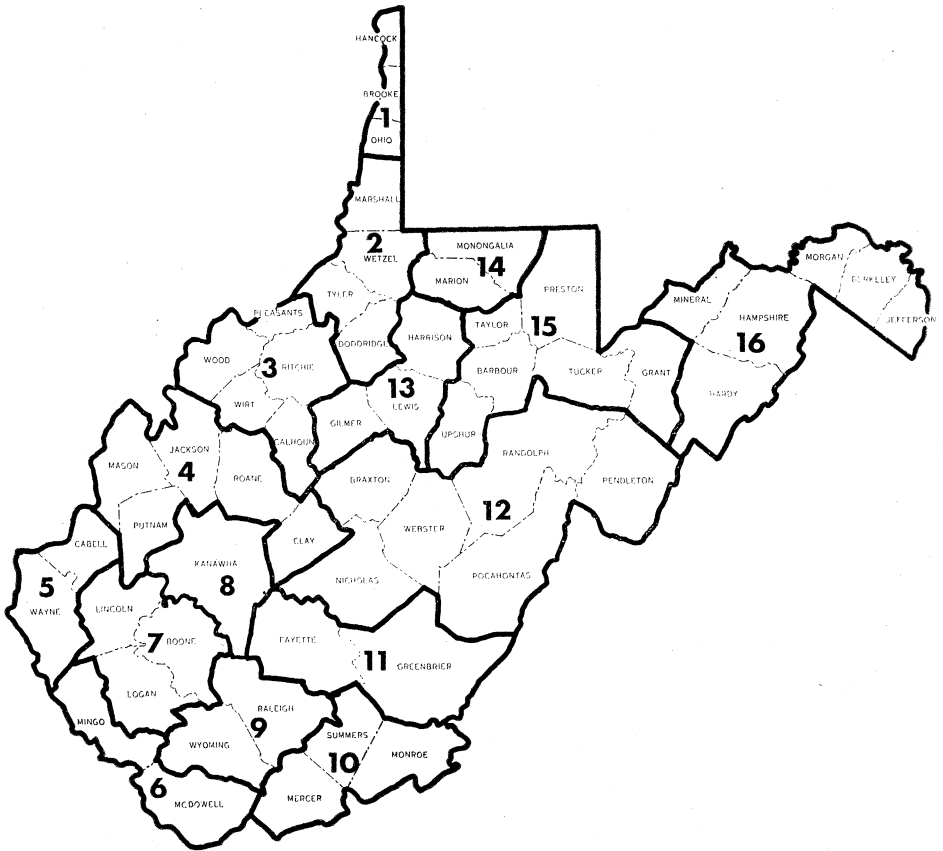

**MAP, WEST VIRGINIA SENATORIAL DISTRICTS**

**Apportionment of 1951**

- First District—**  
Brooke, Hancock, Ohio. Population, 136,992.
- Second District—**  
Doddridge, Marshall, Tyler, Wetzel. Population, 74,384.
- Third District—**  
Calhoun, Pleasants, Ritchie, Wirt, Wood. Population, 108,671.
- Fourth District—**  
Clay, Jackson, Mason, Putnam, Roane. Population, 94,223.
- Fifth District—**  
Cabell, Wayne. Population, 147,179.
- Sixth District—**  
McDowell, Mingo. Population, 111,101.
- Seventh District—**  
Boone, Lincoln, Logan. Population, 110,601.
- Eighth District—**  
Kanawha. Population, 252,925.
- Ninth District—**  
Raleigh, Wyoming. Population, 112,662.

- Tenth District—**  
Mercer, Monroe, Summers. Population, 95,430.
- Eleventh District—**  
Fayette, Greenbrier. Population, 96,177.
- Twelfth District—**  
Braxton, Nicholas, Pendleton, Pocahontas, Randolph, Webster. Population, 98,863.
- Thirteenth District—**  
Gilmer, Harrison, Lewis. Population, 105,617.
- Fourteenth District—**  
Marion, Monongalia. Population, 119,334.
- Fifteenth District—**  
Barbour, Grant, Preston, Taylor, Tucker, Upshur. Population, 92,063.
- Sixteenth District—**  
Berkeley, Hampshire, Hardy, Jefferson, Mineral, Morgan. Population, 104,199.

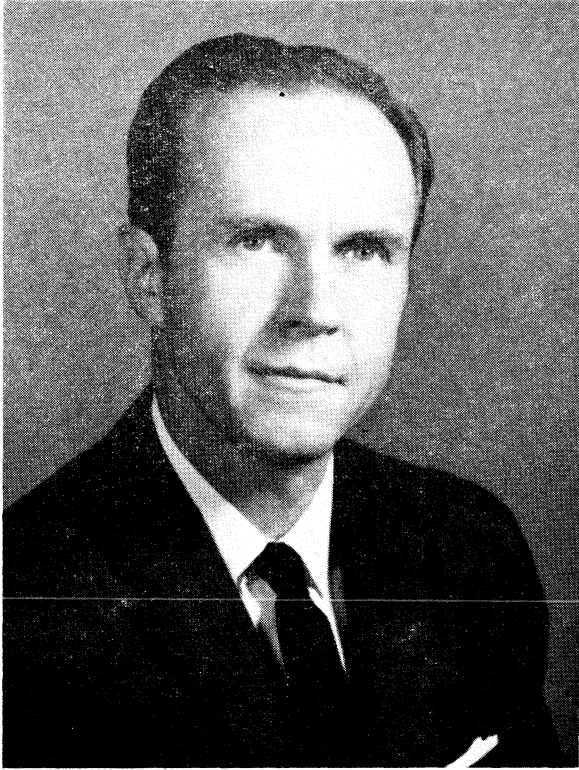

HOWARD W. CARSON of Fayetteville, Fayette County, Democrat, was born April 30, 1910, at Montgomery; son of Lawrence W. and Alice (Montgomery) Carson; education received in the Fayette County public schools, and Washington and Lee University (A.B. 1931, LL.B. 1933); married November 22, 1939, to Sunny N. Hill; two children—Linda Lee and John Montgomery; lawyer; Methodist; Mason; Moose; Lions Club; member of the West Virginia and Fayette County Bar Associations and the West Virginia State Bar; Lambda Chi Alpha and Phi Alpha Delta; former chairman, Fayette County Democratic Executive Committee; Prosecuting Attorney of Fayette County for term ending 1956; elected to the Senate from the Eleventh District in 1956; reelected in 1960; elected President of the Senate at the 1961 and 1963 sessions.



RALPH EDWARD BARNETT of Bluefield, Mercer County, Democrat, was born June 1, 1910, at Roanoke, Virginia; son of George Sim and Emma (Zink) Barnett; education received in the public schools, Obrig Laboratories and American Board of Opticians; married on October 2, 1925, to Nell Margaret Harlow; eight children—Mrs. James P. Eddy, George David, Mrs. Arnold Day, Ralph Edward, Mrs. William M. Crockett, Richard Ray, Mrs. Bobby Surface, Carolyn; optician; Baptist; Elk; Mason; member, Salvation Army Board, Bluefield Auditorium Committee, Mercer County Board of Health; served as member, Mercer County Board of Education for twelve years; elected to the Senate from Tenth District in 1960.

THEODORE M. BOWERS of New Martinsville, Wetzel County, Republican, was born February 1, 1907 at Point Marion, Pa.; son of Frank L. and Asia L. (Sadler) Bowers; education received in the public schools and at the University of Pittsburgh; married June 16, 1931, to Myra Llewelyn of Uniontown, Pa.; two children—Nancy Lou and Betsy Lynn; engaged in the sand and gravel business; member of the Christian Church; Mason; Elk; Moose; Shriner; Sigma Alpha Epsilon; director, National Sand and Gravel Association; served four years as member of New Martinsville City Council; director, New Martinsville Junior Achievement; elected to the Senate from the Second District in 1942 and again in 1948; re-elected in 1952, 1956 and 1960.





JOHN E. CARRIGAN of Sherrard, Marshall County, Republican, was born August 25, 1910, at Glen Dale; son of Charles E. and Harriet (Davis) Carrigan; education received in public schools, Bethany College (A.B.) and West Virginia University (LL.B.); married to Norma L. Schliff; one daughter—Erin E.; lawyer; Presbyterian; Mason; Elk; Kappa Alpha; Marshall County and West Virginia Bar Associations; American Legion; served in the U. S. Navy; elected to the Senate from the Second District in 1950, reelected in 1954, 1958 and 1962; served as Senate Minority Leader in the 53rd Legislature and was reelected to this position at the 54th, 55th and 56th Legislatures.

DANIEL D. DAHILL of Logan, Democrat, born September 28, 1919, at Glen Jean; son of Daniel Ryan and Pearl (Duncan) Dahill; educated in the public schools of West Virginia, University of Notre Dame (A.B.) and West Virginia University (LL.B.); married October 31, 1949, to Mary Elizabeth Salvati of Holden, deceased; two daughters—Susan Gray and Nancy Elizabeth; practicing attorney in Logan; Catholic; past president, Man Junior Chamber of Commerce; member, West Virginia Bar Association, V. F. W., and American Legion; member, Lodge No. 1391, BPOE, and member, state champion ritualistic team of Elks; captain USMCR in World War II, serving over four years as a fighter pilot; jet pilot; former member of 167th Fighter Interceptor Squadron, West Virginia National Guard; active in school and labor work; president, Logan County Mental Health Association; residence, Mimosa Point in Logan County; elected to the House of Delegates in 1956; reelected in 1958; elected to the Senate from Seventh District in 1950.





**JAMES HORNOR DAVIS, III**, of Charleston, Democrat, born October 9, 1928, at Clarksburg; son of J. Hornor, II and Martha (Maxwell) Davis; educated at Princeton University (A.B.) and the University of Virginia (LL.B.); married July 1, 1950, to Ouida Caldwell; two sons—James Hornor, IV, and Lewis Caldwell; lawyer; Episcopalian; Order of the Coif; member of board, the United Fund of Kanawha Valley, member, Kanawha Welfare Council, Charleston Exchange Club, Goodwill Industries, Charleston Legal Aid Society and Kanawha-Charleston Visiting Nursing Association; 1st Lt., U. S. Air Force, 1953-55; served as a member of the House of Delegates in the 55th Legislature; elected to the Senate from the Eighth District in 1962.

**NOAH E. FLOYD** of Williamson, Democrat, was born June 10, 1917, at Chattaroy; son of W. T. and Lillie (Adair) Floyd; education received in the public schools of Mingo County, at Glenville State College (B.S.) and Marshall University (M.A.); married January 27, 1937, to Thelma Farley; three children—Janith Sue (deceased), Patricia Jane (Mrs. Bernard T. Korona) and Alana Jean (Mrs. Thomas J. Mearns); engaged in education work for twenty-three years as school principal and assistant superintendent of Mingo County schools; presently employed as a sales representative; past president, Mingo County Education Association and Mingo County Principals Association; Baptist; Kiwanian; veteran of World War II; served as a member of the House of Delegates from Mingo County in the 52nd, 53rd, 54th and 55th Legislatures; elected to the Senate from the Sixth District in 1962.





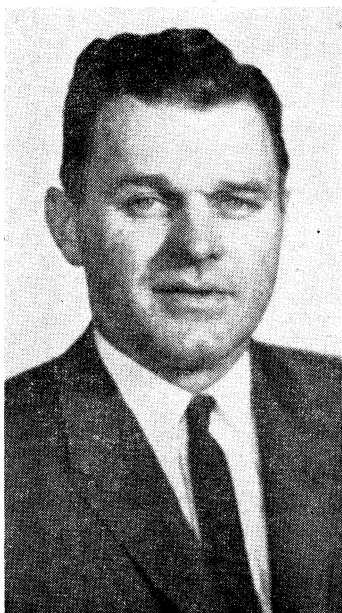

CARL E. GAINER of Richwood, Nicholas County, Democrat, was born January 19, 1915, at Montrose, Barbour County; son of Marvin J. and Pearle (Poling) Gainer; education received in the public schools, Alderson-Broadus College (A.B.), and did graduate work at Duke University; married May 23, 1948, to Clarise Smith; three children—Frewen, Carl, Jr., and Grace Ann; Oil company distributor; Methodist; Shriner; BPOE; LOOM; Rotarian; member, American Legion and VFW, having served four years and two months with the U. S. Naval Reserve as Commanding Officer of USS LSM 556; served as school principal in Barbour County for eight years; past president of Central West Virginia Development Association; elected to the Senate from the Twelfth District in 1958 and 1962.

GLENN D. HATCHER of War, Democrat, was born November 14, 1905, at Williamson; son of Samuel Tilden and Ada (Pennington) Hatcher; education received in the public schools, at Concord College (B.S.) and Marshall College (M.S.); married December 3, 1938, to Beatrice Carter of Iaeger; three children—Thomas Clark, Jerry Lynn and James Edward; elementary school principal; Methodist; Mason; IOOF; member, McDowell County Education Association; past president, War Kiwanis Club; elected to the House of Delegates from McDowell County in 1956; elected to the Senate from Sixth District in 1960.





O. G. HEDRICK of Fairmont, Marion County, Democrat, was born December 18, 1912, at Elkins; son of Solomon Garrett and Orpha Rebecca (Moyer) Hedrick; education received in the public schools of Fairmont, Oak-Ridge Military Institute, West Virginia University and Fairmont State College (A.B.); married April 5, 1942, to Yvonne Ruth Little; two children—Olana Lynn and Janet Yvonne; salesman; Protestant; Mason and Shriner; Moose; Phi Sigma Kappa fraternity; Veterans of Foreign Wars; Veterans of World War II with overseas service having served 18 month in General Patton's 3rd Army as Tank Driver, and received Purple Heart and Bronze Star; elected to the Senate from the Fourteenth District in 1952; reelected in 1956 and 1960.

WALTER A. HOLDEN of Clarksburg, Harrison County, Democrat, was born October 25, 1910, at Bristol; son of Arden J. and Ila (Harden) Holden; education received in the public schools, Salem College (A.B.) and the University of Pittsburgh (M.A.); married May 29, 1935, to Ethel G. Williams (deceased); two children — Thomas Harden and Ila Rebecca; married 1960 to Helen D. Davison; Methodist; Elk; Eagle; Lion; Delta Pi Epsilon, national honorary business fraternity; Harrison County school teacher for past twenty-nine years, last fifteen years teacher coordinator of distributive education at Victory and Bridgeport high schools; guest instructor at the University of Pittsburgh, summer 1950; past president, Harrison County Classroom Teachers Association; formerly associated with his father in the mercantile business for many years; camp supervisor, Erie Railroad Company, summer 1944-45; served as a member of the House of Delegates from Harrison County in the 1947 Legislature; elected to the Senate from the Thirteenth District in 1950, 1954, 1958 and 1962.





CHESTER R. HUBBARD of Wheeling, Republican, was born December 4, 1905, in Wheeling; son of Arthur G. and Mary I. (Paull) Hubbard; graduate of Lafayette College (A.B.) and West Virginia University Law School (LL.B.); married November 14, 1944, to Joan D. Holloway; four children—Joan Dana, Nancy P., Cynthia R. and Mary P.; lawyer; Presbyterian; Sigma Nu; Phi Alpha Delta; Fort Henry Club; Sons of American Revolution; American Legion; Elks; Eagles; Moose; Fraternal Order of Police Associates; director, Woodsdale Children's Home, Wheeling Symphony Society, Inc., Ohio Valley General Hospital, Blue Shield; chairman, Arterial Highways Committee of Wheeling Area Conference; past president, Wheeling Council of Social Agencies, Children and Family Service Association, Wheeling Country Day School; has been active in Community Chest, Seeing Hand Society, local Boy Scout Council, Wildlife League, Oglebay Institute, Ohio County Mental Health Association; served as a member of the House of Delegates from Ohio County in the 50th, 51st, 53rd and 55th Legislatures; elected to the Senate from the First District in 1962.

LLOYD G. JACKSON of Hamlin, Lincoln County, Democrat, was born May 30, 1918, at Yawkey, in Lincoln County; son of Guy H. and Ella (Johnson) Jackson; education received in the public schools of Lincoln County; married December 16, 1948, to Pauline Adkins of Hamlin; two children—Susanne and L. G., II; drilling contractor and natural gas producer; Methodist; Mason; Shriner; Elk; Moose; American Legion; Veteran of Foreign Wars; World War II veteran, having served fifty-two months in the U. S. Army, forty-two of which were overseas in the infantry; elected to the Senate from the Seventh District in 1946 and reelected in 1950, 1954, 1958 and 1962.



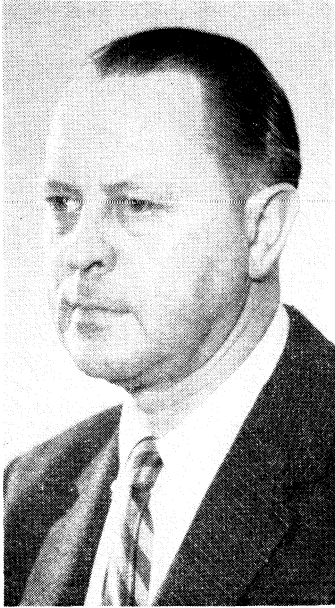

**WILLIAM N. JASPER, JR.**, of Lewisburg, Greenbrier County, Democrat, was born October 13, 1906, at Sun, in Fayette County; son of William N. and Ida (Johnson) Jasper; education received in the public schools and Greenbrier Military School; married October 18, 1944, to Eloise Van Stavern; one daughter to former marriage—Mary Nichols of Welch; Presbyterian; farmer; former mayor of Lewisburg; chairman, Democratic Executive Committee of Greenbrier County; member of Elks, Moose, Rotary Club and Greenbrier Valley Country Club; merchant, men's clothing; elected to the Senate from the Eleventh District in 1954 and reelected in 1958 and 1962.

**JACK JOHNSON** of Point Pleasant, Republican, was born March 6, 1904, at West Union; son of Archie Stansbery and Anzina Belle (Schoonover) Johnson; education received in the public schools, and at Salem College and West Virginia University, receiving the A.B. degree in 1928 and the LL.B. degree in 1930 from the latter institution; married June 20, 1936, to Margaret Somerville; engaged in the practice of law since 1930; Methodist; Mason; Phi Kappa Sigma; member of legal staff, War Shipping Administration, operators American Merchant Marine, Washington, D. C., June 1943-June 1944; appointed special assistant to the Attorney General of the U. S. Department of Justice, Washington, D. C., and served as member of trial staff of War Frauds Unit, June 1944-June 1945; member, Mason County, West Virginia, American, United States Maritime and Federal Bar Associations; elected to the House of Delegates from Mason County in 1946; served as prosecuting attorney of Mason County 1949-52; elected to the Senate from Fourth District in 1960.





PAUL J. KAUFMAN of Charleston, Kanawha County, Democrat, was born March 16, 1920, at Charleston; son of Sydney J. and Sylvia (Miller) Kaufman; education received in the public schools, West Virginia University (A.B.) and University of Virginia Law School (LL.B.); married May 31, 1951, to Rose Jean Levinson, three children—Tod Joseph, Timothy Michael, Steven Miles; lawyer; member, Temple Israel, B'Nai B'rith; Lion; member, Kanawha, West Virginia and American Bar Associations, Charleston Legal Aid Society (founder), Kanawha Welfare Council, State Mental Health Department Advisory Committee, and past president, West Virginia Association for the United Nations; former member, Charleston Police Civil Service Commission 1954-56; served in the United States Coast Guard 1942-46; elected to the Senate from Eighth District in 1960.

V. K. KNAPP, of Hurricane, Putnam County, Republican, was born December 19, 1913, at Buffalo; son of A. L. and Ora (Forbus) Knapp; education received in public schools, West Virginia Institute of Technology (A.B.) and West Virginia University (LL.B.); married June 3, 1937, to Lillian Louise Mitchell; one child, Melissa Jane; lawyer; Baptist; member, Putnam County Bar Association, West Virginia State Bar and American Legion; served in World War II; prosecuting attorney, Putnam County, 1953-60; town attorney, Hurricane and Bancroft; elected to the Senate from the Fourth District in 1962.

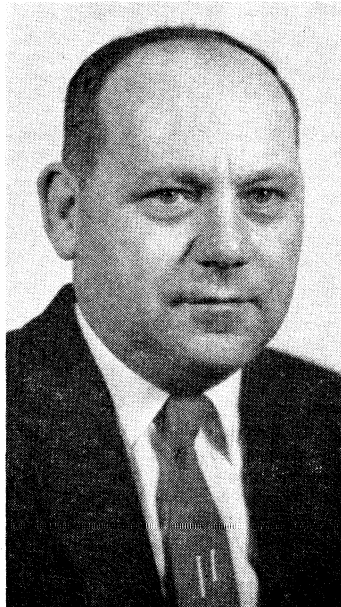



J. KENTON LAMBERT, of Parsons, Tucker County, Republican, was born August 28, 1910, at Parsons; son of J. Herman and Bess L. (Kalar) Lambert; education received in public schools and West Virginia University (A.B.); married on January 11, 1936, to Laura Vere Orr; four children—James K., II, Amanda Lee, Anthony Orr and Rex Kevin; automobile dealer; Presbyterian; Mason; Shriner; Elk; Tau Kappa Epsilon; past governor, W. Va. District Kiwanis International; member, Ruritan National, American Legion, Chamber of Commerce; Chairman, Kiwanis Centennial Committee; served U. S. Navy in World War II; member, U. S. Naval Reserve; member, Davis-Elkins College Development Commission; elected to the Senate from the Fifteenth District in 1932.

CLARENCE E. MARTIN, JR., of Martinsburg, Berkeley County, Democrat, was born September 10, 1909, at Martinsburg; son of Clarence E. and Agnes G. (McKenna) Martin; educated at Catholic University of America, receiving the A.B. degree in 1931 and the LL.B. in 1934; married June 6, 1942, to Catherine duB. Silver; one son—Clarence E., 3rd; lawyer; Catholic; Moose; Elk; K. of C.; VFW; American Legion; Kiwanis; member, American and West Virginia Bar Associations; American Law Institute; president, West Virginia State Bar, 1954-1955; prosecuting attorney of Berkeley County, 1941-49; in U. S. Navy during World War II; elected to the Senate from the Sixteenth District in 1950, 1954, 1958 and 1962; served as Majority Leader of the Senate in the 53rd Legislature and 54th Legislature.

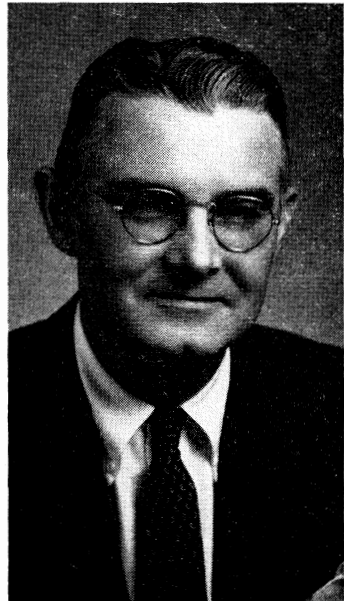



E. HANSFORD McCOURT of Webster Springs, Webster County, Democrat, was born April 21, 1909, at Webster Springs; son of William L. and Maggie J. (Lough) McCourt; education received in the public schools and at West Virginia Wesleyan College (B.S.); married October 19, 1936, to Georgie Kidd; two children—Maggie Jane and William H.; farmer; Methodist; Mason; Shriner; Moose; member of the Lions Club, Webster County Folklore Society and the American Legion; enlisted in the U. S. Army on February 2, 1942 and was discharged August 25, 1945, as a second Lieutenant; served as a member of the House of Delegates from Webster County in the 1953 Legislature; elected to the Senate from the Twelfth District in 1956, reelected in 1960.

C. H. McKOWN of Wayne County, Democrat, was born October 10, 1907, at Ripley; son of John G. and Charlotte (Staats) McKown; education received in public schools, at Marshall University (A.B) and graduate study at University of Cincinnati; married Mary Sinclair; one son—Charles Henry, Jr., M.D.; Methodist; Mason; Shriner; Elk; Lion; American Business Club; Phi Delta Kappa; Kappa Alpha; chairman, Wayne County Chapter, National Foundation for Infantile Paralysis; former chairman, Wayne County Democratic Executive Committee; formerly engaged in school work; former principal of Wayne County High School; former athletic director, Marshall University; sales representative; elected to the Senate from the Fifth District in 1940 and reelected in 1944, 1948 and 1952; elected again in 1958 for a two-year term and reelected in 1960.





CHARLES A. MILLAR of Keyser, Mineral County, Democrat, was born January 6, 1915, at Keyser; son of C. A. and Ella (Ansel) Millar; education received in the public schools, Potomac State College and Fairmont Business College; married February 4, 1962, to Ruth A. Gray of Keyser; Presbyterian; Moose; member, West Virginia Aberdeen-Angus Breeders' Association and Farm Bureau; chairman, Mineral County Democratic Executive Committee; livestock dealer, B. & O. Railway trainman; director, National Bank of Keyser; director, Potomac Building and Loan Association; elected to the Senate from the Sixteenth District in 1960.

JACK L. MILLER of Parkersburg, Republican, was born March 26, 1928, at Parkersburg; son of William Guy and Rosetta (Batten) Miller; education received in the public schools of Parkersburg, at West Virginia University (A.B.) and University of Michigan (LL.B.); married December 28, 1954, to Roseanne Williams; two children—Glenn and Gaylene; lawyer; Methodist; member, various Masonic bodies, LOOM, Lions Club, American Legion, West Virginia State Bar, West Virginia Law School Association and Boy Scouts of America; USN, 1946-47; USAF, 1951-52; assistant prosecuting attorney, Wood County, 1957-1960; served as a member of the House of Delegates from Wood County in the 55th Legislature; elected to the Senate from the Third District in 1962.





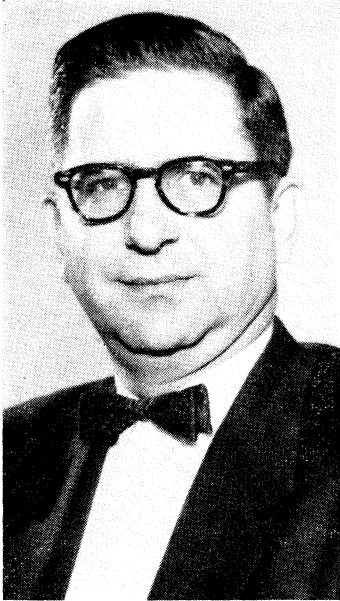

**WILLIAM A. MORELAND** of Morgantown, Monongalia County, Democrat, was born April 21, 1916, at Morgantown; son of James R. and Ethel (Finnicum) Moreland; education received in the public schools of Monongalia County, Mercersburg Academy and at West Virginia University, graduating from the state university with the A.B. degree in 1938 and the LL.B. in 1940; married August 3, 1940, to Ruth Russell Roberts; one daughter—Patricia Ann; lawyer; Presbyterian; Kappa Alpha; American Legion; V. F. W.; Moose; Rotarian; in U. S. Army, 1941-46, with service in New Guinea, Philippines and Japan; past post commander and adjutant of American Legion and judge advocate of V. F. W.; served as member of the city council of the town of Suncrest and the city of Morgantown; served as a member of the House of Delegates from Monongalia County in the 50th, 51st and 53rd Legislatures; elected to the Senate from the Fourteenth District in 1958 and 1962; served as Majority Leader in the 55th and 56th Legislatures.

**O ROY PARKER** of Union, Monroe County, Democrat, born March 15, 1902, at Wayside, Monroe County; son of the late L. B. and Martha (Nelson) Parker; education received in the public schools, Concord College, Duke University and West Virginia University, received A.B. degree from Concord in 1931 and A.M. degree from the state university in 1940; married June 4, 1932, to Margaret Julia Oxley; five children—Mrs. Delma Welder, Mrs. Mary Ella Smith, Mrs. Gatha Marie Meadows, Frederick Lee, and Teresa Kay; Methodist; Mason; WVEA; past secretary of Greenville Ruritan Club; past president, Union Rotary Club; high school principal and farmer; elected to the Senate from the Tenth District in 1954 and reelected in 1958 and 1962.





GEORGE C. PORTER of Beckley, Democrat, was born December 9, 1903, in Athens County, Ohio; son of Carl and Atta (Archer) Porter; education received in the public schools of Ohio; married March 4, 1931, to Bessie Thelma Burkett; two daughters—Mrs. Robert Hamilton and Mrs. Lonnie J. Nutter; theatre owner; Baptist, Mason, Knights Templar, 32° Scottish Rite, Beni Kedem Temple; member, Eastern Star, LOOM, BPOE, Kiwanis Club and Variety Club of Cincinnati; served three terms on Beckley City Council; West Virginia State Chairman, Democratic Party Volunteers for Victory in Sixty; served as a member of the House of Delegates from Raleigh County in the 55th Legislature; appointed to the Senate June 14, 1961, to fill a vacancy caused by the resignation of Jack A. Nuckols; elected to the Senate from the Ninth District in 1962.

J. C. POWELL of St. Marys, Republican, was born November 9, 1891, at St. Marys; son of J. B. and Alice J. (Lucas) Powell; education received in the public schools, at Marietta Business College, Fairmont State Teachers College, and West Virginia University, graduating from the latter institution in 1917, with the degree of LL.B.; married July 20, 1918, to Lillian G. Hackney of Morgantown; three children—Rosemary J. (Mrs. Soloman Hall), Margaret L. (Mrs. Latimor Simmton) and James H.; Methodist; lawyer; member of the American Legion, having served with the United States forces during World War I; prosecuting attorney of Pleasants County, 1917-24; former secretary of Republican County Executive Committee; served eleven consecutive terms as a member of the House of Delegates from Pleasants County, having been elected in 1936, 1938, 1940, 1942, 1944, 1946, 1948, 1950, 1952, 1954 and 1956; elected minority leader at the 1941 and 1947 sessions; elected to the Senate from Third District in 1960.



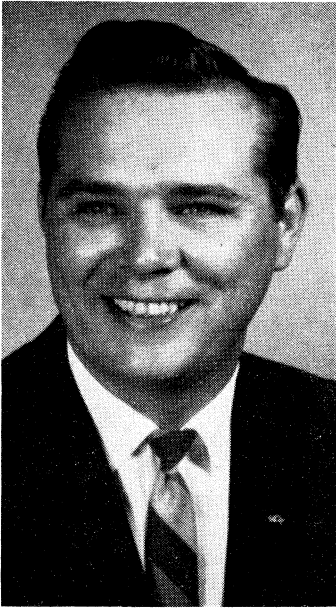

WILLIAM R. SHARPE, JR., of Weston, Lewis County, Democrat, was born October 28, 1928, at Clarksburg; son of William R. and Helen (Whitwam) Sharpe; education received in the public schools, West Virginia University, Salem College and Bliss Engineering School, Washington D. C.; married July 3, 1953, to Pauline Lester; Methodist; Mason; Shriner; Elk; Moose; Eagle; electrical engineer and contractor; member, International Brotherhood of Electrical Workers; elected to the Senate from the Thirteenth District in 1960.

LYLE A. SMITH of Huntington, Cabell County, Democrat, was born April 6, 1904, at Lavalette; son of Ira J. and Virginia M. (Wilkinson) Smith; educated in public schools of Cabell County and Marshall University; married July 7, 1929, to Helen Holsomback; Methodist; president, Huntington Auto Supply Company; past national president, American Business Clubs; Elk; Mason; Shriner; Moose; Manufacturers and Wholesalers Association; Spring Valley Country Club; American Legion, Forty and Eight; Veterans of Foreign Wars; served four years in World War II; three years overseas in the E. T. O., Ordinance Department; director, State Department of Purchases from February, 1953 to April, 1954; elected to the Senate from the Fifth District in 1954, reelected in 1958 and 1962.





WILLIAM TOMPOS of Weirton, Democrat, was born February 17, 1914, at Monongahela, Pa.; son of Rudolph Stephen and Mary Martha (Dugan) Tompos; education received in the public schools of Hancock County; married May 9, 1942, to Helen Bambrick of Weirton; two sons, Thomas William and Raymond Stephen; service and maintenance employee; member of the Christian Church; enlisted in U. S. Army, April 6, 1942, and served until October 13, 1945; served three years in the Asiatic-Pacific theatre and received five battle stars and one arrowhead award; attached to 43rd Infantry Division and discharged with rank of Sergeant; member, American Legion and VFW; former business agent of Carpenters Union, Local 1574; member, advisory board for First Congressional District of the National River and Harbors; Scoutmaster, Troop 33 for five years, and served as Institutional Representative of Cub Pack 36; elected to the House of Delegates from Hancock County in 1956; elected to Senate from the First District in 1960.

DALLAS WOLFE of Rowlesburg, Preston County, Republican, born September 1, 1895, at Colebank; son of Oliver and Beuna (Lindsey) Wolfe; education received in public schools and Alderson-Broadus College; married October 2, 1928, to Virginia Jones; four children—William P., Dallas, Jr., Mrs. R. N. Smith, Jr., and Mrs. Dan Orescanin; millwright; Baptist; 32° Mason and Shriner; past master, A.F. & A. M.; past high priest, Royal Arch Mason; past commander, Knights Templar; member, American Legion, VFW, Local Union 1755 UB of C and J of A, Taylor County Sportsmans Association, Preston County Rifle Club; served in U. S. Navy, World War I; elected to the House of Delegates from Taylor County in 1934; elected to the Senate from Fifteenth District in 1960.





WARD WYLIE of Mullens, Wyoming County, Democrat, was born March 30, 1900, at Gap Mills, Monroe County; son of Andrew Price and Maggie (Leach) Wylie; education received in the public schools, at West Virginia University where he received the degree of B.S. in 1926, and at Emory University, where he received the degree of M.D. in 1928; married March 19, 1929, to Anilee Hall of Vienna, Georgia; two children—Mrs. Betty Jacqueline Wylie Farmer and Robert Franklin; surgeon; Protestant; Mason; Elk; Rotarian; Moose; secretary, West Virginia State Athletic Commission for a number of years, past president of National Boxing Association; past president, National Wrestling Association; served as a member of the House of Delegates from Wyoming County in the 1935 Legislature; elected to the Senate from the Ninth District for a two-year term in 1938 and reelected for a four-year term in 1940; veteran of World War II, entering military service in 1942 and resigning from the Senate prior to the 1943 session; elected again in 1944 while in military service and reelected in 1948, 1952, 1956 and 1960; named president pro tempore of the Senate at the 53rd, 54th and 55th Legislatures.

J. HOWARD MYERS, (D), of Martinsburg, Berkeley County, was born in Berkeley County, October 24, 1901; son of James C. and Lillie E. Myers; educated at Shepherd College and West Virginia University; married Elizabeth M. Trump of Kearneysville, February 6, 1937; Presbyterian; 32° Mason; Shriner; Elk; Kappa Sigma; Sheriff of Berkeley County, 1938 to 1945; State Executive Director, O.C.D., 1945; campaign chairman Kilgore campaign 1946; Chairman State Democratic Executive Committee, January-June, 1943; General Campaign Chairman Democratic Party 1952; Chairman State Democratic Executive Committee 1953-56; elected Clerk of the Senate at the 1945, 1947, 1949, 1951, 1953, 1955, 1957, 1959, 1961, and 1963 regular sessions.





GUY DOUGLAS, (D), of Lookout, Fayette County, was born July 26, 1895, at Big Bend; son of Eldred and Eliza Walker Douglas; education received in the public schools of West Virginia; married March 25, 1917, to Goldie Amick; six daughters, all living; farmer, school teacher, elected member, Fayette County Court 1936, reelected in 1942 and 1948 and served six years as court president; Methodist; Mason, member of the Scottish Rite bodies in Charleston and the Beni Kedem Shrine; elected doorkeeper of the Senate 1949 regular session and again at the 1953 regular session.

JOHN E. HOWELL, (D), of Charleston, Kanawha County, was born July 21, 1908, at Little Rock, Arkansas; son of John H. and Myrtie (Thompson) Howell; education received in the public schools of Greenup County, Kentucky; married December 3, 1937 to Evelyn Hurst; one son—John, Jr. (deceased); salesman and baseball umpire; Baptist; member, Lions, Elks, Moose, Eagles, UCT, American Association of Professional Baseball Clubs; elected doorkeeper of Senate at the 1957 session, elected sergeant-arms at 1961 session; reelected at 1963 session.



# HOUSE OF DELEGATES

April 1, 1963

## OFFICERS

*Speaker:* Julius W. Singleton, Jr., (D), Morgantown

*Clerk:* C. A. Blankenship, (D), Pineville

*Secretary to Clerk:* Ruth Hansel, (D), Charleston

*Sergeant-at-Arms:* Don Yoak, (D), Spencer

*Doorkeeper:* D. Earl Brawley, (D), Charleston

## MEMBERS

*Salary: \$1,500 per annum. Term: Two years. Ten cents per mile allowance for travel to and from legislative session. Additional allowance of \$5 per diem during session to Speaker.*

| County     | Name                      | Address          |
|------------|---------------------------|------------------|
| Barbour    | Kenneth Auvil (D)         | Belington        |
| Berkeley   | Robert M. Steptoe (D)     | Martinsburg      |
| Boone      | Dennie Lee Hill (D)       | Madison          |
| Braxton    | Paul S. Moyers (D)        | Burnsville       |
| Brooke     | Mino R. D'Aurora (D)      | Follansbee       |
| Cabell     | Tom T. Baker (D)          | Huntington       |
|            | Tennyson J. Bias (D)      | Huntington       |
|            | Mike Casey (D)            | Huntington       |
|            | T. E. Holderby (R)        | Huntington       |
|            | J. Bernard Poindexter (D) | Huntington       |
| Calhoun    | James Roydice Jones (R)   | Big Bend         |
| Clay       | J. Monroe Arbogast (R)    | Prociuous        |
| Doddridge  | Donald G. Michels (R)     | West Union       |
| Fayette    | Ethel Crandall (D)        | Gauley Bridge    |
|            | Robert K. Holliday (D)    | Oak Hill         |
|            | T. E. Myles (D)           | Fayetteville     |
|            | Earl M. Vickers (D)       | Montgomery       |
| Gilmer     | Paul H. Kidd (D)          | Glenville        |
| Grant      | Larkin B. Ours (R)        | Dorcas           |
| Greenbrier | R. H. Bowman (D)          | Rainelle         |
|            | Richard E. Ford (D)       | Lewisburg        |
| Hampshire  | William B. Slonaker (D)   | Capon Bridge     |
| Hancock    | Callie Tsapis (D)         | Weirton          |
| Hardy      | Thomas J. Hawse (D)       | Moorefield       |
| Harrison   | Carmine J. Cann (D)       | Clarksburg       |
|            | Ralph J. Keister (D)      | Clarksburg       |
|            | C. P. Marsteller (D)      | Bridgeport       |
|            | H. Laban White (D)        | Clarksburg       |
| Jackson    | B. Noel Poling (R)        | Ripley           |
| Jefferson  | Thornton W. Wilt (D)      | Harpers Ferry    |
| Kanawha    | Gene W. Bailey (D)        | Marmet           |
|            | Jesse S. Barker (D)       | Charleston       |
|            | J. F. Bedell, Jr., (D)    | Charleston       |
|            | Thomas L. Black (D)       | East Bank        |
|            | Pat Board, Jr. (D)        | Charleston       |
|            | Ivor F. Boiarsky (D)      | Charleston       |
|            | W. T. Brotherton, Jr. (D) | Charleston       |
|            | Walter W. Carey (R)       | Charleston       |
|            | Kelly W. Castleberry (D)  | South Charleston |
|            | Edward D. Knight, Jr. (D) | Charleston       |
|            | Paul Workman (R)          | Clendenin        |

| County     | Name                           | Address          |
|------------|--------------------------------|------------------|
| Lewis      | Louis G. Craig (D)             | Weston           |
| Lincoln    | A. J. Belcher (D)              | Hamlin           |
| Logan      | W. N. Anderson (D)             | Logan            |
|            | Luther H. Ghiz (D)             | Logan            |
|            | Earl B. Hager (D)              | Logan            |
|            | Thomas W. Mathis (D)           | Logan            |
| Marion     | Robert H. Tennant (D)          | Fairmont         |
|            | J. E. Watson (D)               | Fairmont         |
|            | W. R. Wilson (D)               | Fairmont         |
| Marshall   | John T. Madden (D)             | Moundsville      |
|            | Gordon W. Sammons (R)          | Moundsville      |
| Mason      | Carroll W. Casto (R)           | Pt. Pleasant     |
| McDowell   | Jack L. Christian (D)          | Welch            |
|            | Mrs. Elizabeth Drewry (D)      | Northfork        |
|            | W. D. Mentz (D)                | Welch            |
|            | Harry R. Pauley (D)            | Iaeger           |
|            | Fred G. Wooten (D)             | Coalwood         |
| Mercer     | Clarence C. Christian, Jr. (D) | Princeton        |
|            | Charles E. Lohr (D)            | Princeton        |
|            | Walter Vergil Ross (D)         | Bluefield        |
| Mineral    | Paul F. Giffin (R)             | Keyser           |
| Mingo      | Bill Blankenship (D)           | Williamson       |
|            | Anthony R. Gentile (D)         | Williamson       |
| Monongalia | Charles H. Haden, II (R)       | Morgantown       |
|            | John W. Pyles (D)              | Morgantown       |
|            | Julius W. Singleton, Jr. (D)   | Morgantown       |
| Monroe     | T. G. Matney (D)               | Peterstown, RFD  |
| Morgan     | Ralph Ben Hovermale (D)        | Berkeley Springs |
| Nicholas   | D. R. Frazer (D)               | Richwood         |
| Ohio       | Harry L. Buch (R)              | Wheeling         |
|            | George H. Seibert, Jr. (R)     | Wheeling         |
|            | George S. Weaver, Jr. (R)      | Triadelphia      |
| Pendleton  | William McCoy, Jr. (D)         | Franklin         |
| Pleasants  | A. M. Kiester (R)              | St. Marys        |
| Pocahontas | Thomas C. Edgar (D)            | Hillsboro        |
| Preston    | Chester Liller (R)             | Kingwood         |
| Putnam     | Earl K. Kelley (D)             | Red House, RFD 1 |
| Raleigh    | A. David Abrams (D)            | Beckley          |
|            | H. Dale Covey (D)              | Glen Daniel      |
|            | C. Berkley Lilly (D)           | Beckley          |
|            | Mrs. W. W. Withrow (D)         | Sophia           |
| Randolph   | Jack R. Nuzum (D)              | Elkins           |
| Ritchie    | J. F. Deem (R)                 | Harrisville      |
| Roane      | Gene M. Ashley (R)             | Amma             |
| Summers    | Ray E. Sawyers (D)             | Hinton           |
| Taylor     | Lloyd L. Shriver (D)           | Grafton, Rt. 2   |
| Tucker     | James W. Michael (R)           | Parsons          |
| Tyler      | Forrest M. Buck (R)            | Sistersville     |
| Upshur     | W. W. Corder (D)               | Buckhannon       |
| Wayne      | Clayton C. Davidson (D)        | Huntington       |
|            | Lewis Glenn Mills (D)          | Wayne            |
| Webster    | D. P. Given (D)                | Webster Springs  |
| Wetzel     | Herbert Schuback (D)           | New Martinsville |
| Wirt       | Daniel Roy Mace (D)            | Elizabeth        |
| Wood       | Calvin A. Calendine (R)        | Parkersburg      |
|            | Spencer K. Creel (R)           | Parkersburg      |
|            | James W. Simonton (R)          | Parkersburg      |
| Wyoming    | Mrs. Mae S. Belcher (D)        | Pineville        |
|            | J. Paul England (D)            | Pineville        |



## ROSTER OF THE HOUSE OF DELEGATES

(Alphabetical List Corrected to April 1, 1963)

- Abrams, A. David, (D), Beckley  
 Anderson, W. N., (D), Logan  
 Arbogast, J. Monroe, (R), Precious  
 Ashley, Gene M., (R), Amma  
 Auvil, Kenneth, (D), Belington  
 Bailey, Gene W., (D), Marmet  
 Baker, Tom T., (D), Huntington  
 Barker, Jesse S., (D), Charleston  
 Bedell, J. F., Jr., (D), Charleston  
 Belcher, A. J., (D), Hamlin  
 Belcher, Mrs. Mae S., (D), Pineville  
 Bias, Tennyson J., (D), Huntington  
 Black, Thomas L., (D), East Bank  
 Blankenship, Bill, (D), Williamson  
 Board, Pat, Jr., (D), Charleston  
 Boiarsky, Ivor F., (D), Charleston  
 Bowman, R. H., (D), Rainelle  
 Brotherton, W. T., Jr., (D), Charleston  
 Buch, Harry L., (R), Wheeling  
 Buck, Forrest M., (R), Sistersville  
 Calendine, Calvin A., (R), Parkersburg  
 Cann, Carmine J., (D), Clarksburg  
 Carey, Walter W., (R), Charleston  
 Casey, Mike, (D), Huntington  
 Castleberry, Kelly L., (D),  
     South Charleston  
 Casto, Carroll W., (R), Pt. Pleasant  
 Christian, Clarence C., Jr., (D),  
     Princeton  
 Christian, Jack, (D), Welch  
 Corder, W. W., (D), Buckhannon  
 Covey, H. Dale, (D), Glen Daniel  
 Craig, Louis G., (D), Weston  
 Crandall, Ethel, (D), Gauley Bridge  
 Creel, Spencer K., (R), Parkersburg  
 D'Aurora, Mino, (D), Follansbee  
 Davidson, Clayton C., (D), Huntington  
 Deem, J. F., (R), Harrisville  
 Drewry, Mrs. Elizabeth, (D), Northfork  
 Edgar, Thomas C., (D), Hillsboro  
 England, J. Paul, (D), Pineville  
 Ford, Richard E., (D), Lewisburg  
 Frazer, D. R., (D), Richwood  
 Gentile, Anthony R., (D), Williamson  
 Ghiz, Luther, (D), Logan  
 Giffin, Paul F., (R), Keyser  
 Given, D. P., (D), Webster Springs  
 Haden, Charles H., II, (R), Morgantown  
 Hager, Earl, (D), Logan  
 Hawse, Thomas J., (D), Moorefield  
 Hill, Dennie Lee, (D), Madison  
 Holderby, T. F., (R), Huntington  
 Holliday, Robert K., (D), Oak Hill  
 Hovermale, Ralph Ben, (D),  
     Berkeley Springs  
 Jones, James Roydice, (R), Bigbend  
 Keister, Ralph J., (D), Clarksburg  
 Kelley, Earl Keith, (D), Red House  
 Kidd, Paul H., (D), Glenville  
 Kiester, A. M., (R), St. Marys  
 Knight, Edward D., Jr., (D), Charleston  
 Liller, Chester, (R), Kingwood  
 Lilly, C. Berkley, (D), Beckley  
 Lohr, Charles E., (D), Princeton  
 Mace, Daniel Roy, (D), Elizabeth  
 Madden, John T., (D), Moundsville  
 Marsteller, C. P., (D), Bridgeport  
 Mathis, Thomas W., (D), Logan  
 Matney, T. G., (D), Peterstown  
 McCoy, William, Jr., (D), Franklin  
 Mentz, W. D., (D), Welch  
 Michael, James W., (R), Parsons  
 Michels, Donald G., (R), West Union  
 Mills, Lewis Glenn, (D), Wayne  
 Moyers, Paul S., (D), Burnsville  
 Myles, T. E., (D), Fayetteville  
 Nuzum, Jack R., (D), Elkins  
 Ours, Larkin B., (R), Dorcas  
 Pauley, Harry R., (D), Iaeger  
 Poindexter, J. Bernard, (D), Huntington  
 Poling, B. Noel, (R), Ripley  
 Pyles, John W., (D), Morgantown  
 Ross, Walter Vergil, (D), Bluefield  
 Sammons, Gordon W., (R), Moundsville  
 Sawyers, Ray E., (D), Hinton  
 Schupbach, Herbert (D),  
     New Martinsville  
 Seibert, George H., Jr., (R), Wheeling  
 Shriver, Lloyd L., (D), Grafton  
 Simonton, James W., (R), Parkersburg  
 Singleton, Julius W., Jr., (D),  
     Morgantown  
 Slonaker, William B., (D), Capon Bridge  
 Steptoe, Robert M., (D), Martinsburg  
 Tennant, Robert H., (D), Fairmont  
 Tsapis, Callie, (D), Weirton  
 Vickers, Earl M., (D), Montgomery  
 Watson, J. E., (D), Fairmont  
 Weaver, George S., Jr., (R), Triadelphia  
 White, H. Laban, (D), Clarksburg  
 Wilson, W. R., (D), Fairmont  
 Wilt, Thornton W., (D), Harpers Ferry  
 Withrow, Mrs. W. W., (D), Sophia  
 Wooten, Fred G., (D), Coalwood  
 Workman, Paul, (R), Clendenin



**JULIUS W. SINGLETON, JR.**, of Morgantown, Democrat, was born March 4, 1921, in Charleston; son of Julius W. and Mary R. (Cox) Singleton; education received in the public schools of Charleston and at West Virginia University (A.B. and LL.B.); married May 20, 1942, to Marjorie Garlow of Morgantown; four daughters—Mary Gretchen, Rebecca Jane, Sarah Alice and Laura Gale; lawyer; Presbyterian; BPOE; LOOM; former president, W. Va. State Moose Association; Sigma Chi; served in U. S. Army Infantry, 1942-46; two years in European Theatre; American Legion; VFW; assistant prosecuting attorney of Monongalia County, 1949-51; special assistant, U. S. District Attorney, 1952; treasurer, Monongalia County TB Association; service chairman, Monongalia County Cancer Society; chairman, Monongalia County Democratic Executive Committee since 1952; appointed Civilian Aide to the Secretary of the Army for W. Va., March, 1962; elected to the House of Delegates from Monongalia County in 1956, 1958, 1960 and 1962; served as Majority Leader, extraordinary session, 1958; chairman, Finance Committee, 1959-60; elected Speaker at the opening of the 55th and 56th Legislatures.



A. DAVID ABRAMS of Beckley, Democrat, was born November 19, 1919, in New York City; son of Esther (Block) and the late Samuel I. Abrams; education received in the public schools of Oak Hill and Beckley and the University of Maryland (B.S. 1940 and D.D.S. 1944); married August 11, 1943, to Ruth R. Levy of Baltimore, Maryland; five children—A. David, Jr., Richard Bruce, Dennis Mark, D. Samuel and Amy Beth; retail furniture merchant; member, Temple Beth-El; president, Beckley Business Development Corporation and Raleigh County Development Association; member and past president of Beckley B'nai B'rith, Civitan Club, Junior Chamber of Commerce, Beckley Business Bureau; past president of West Virginia B'nai B'rith and Anti-Defamation League; member, Moose, V.F.W., American Legion and Black Knight Country Club; served in the U. S. Army 1941-1944 and in the U. S. Navy 1944-1946; appointed a member of the House of Delegates by the Governor June 14, 1961, to fill a vacancy caused by the resignation of George C. Porter; elected to the House of Delegates from Raleigh County in 1962.

W. N. (BILL) ANDERSON, JR. of Logan, Democrat, was born February 2, 1923, at Newhall; son of William N. and Grace (Perry) Anderson; education received in Logan County public schools and Bowling Green Business University; married March 28, 1948, to Hallena White of Logan; two sons—William Edward and Robert Michael; music and merchandise vending operator; Protestant; member, Kiwanis, BPOE and LOOM; president of West Virginia Music and Vending Association; U. S. Army, February, 1943, to December, 1945; served in European theatre from October, 1943, to December, 1945; member, VFW and American Legion; elected to the House of Delegates from Logan County in 1962.





JOSEPH MONROE ARBOGAST of Prociou, Republican, was born July 8, 1907, at Lizemore; son of Amos C. and Naomi (Neal) Arbogast; education received in Clay County public schools, Capital City Commercial College, American Correspondence School, Institute of Applied Science (Finger Printing); married October 23, 1930, to Verba Samples of Prociou; three children—Oliver W., Mrs. Ramona A. Samples and Mrs. Anna May Adams; employee of the Union Carbide Co. 20 years; insurance; Methodist; Mason; member, IOOF and K. of P.; House attache, 1935; elected to the House of Delegates from Clay County in 1962.

GENE M. ASHLEY of Amma, Republican, was born November 3, 1920, at Amma; son of Waitman T. (deceased) and Icie (Carper) Ashley; education received in public schools of Roane County and Morris Harvey College; married February 14, 1947, to Kathleen Harris; two children—Mary Jo and Robert Gene; chemical plant employee; Methodist; Mason, 32° Scottish Rite; three years service, USA, 301st Engineers, 76th Division; member, Roane County Republican Executive Committee for six years and was chairman of the committee for two years; elected to the House of Delegates from Roane County in 1960 and 1962.



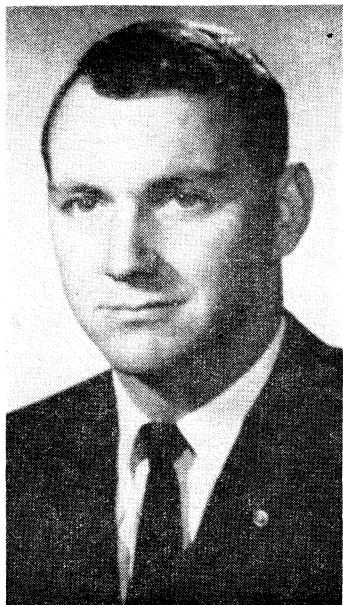

**KENNETH AUVIL** of Belington, Democrat, was born February 5, 1935, at White Oak in Barbour County; son of Goldie (Shaffer) Auvil and the late Dallas Auvil; education received in the public schools of Barbour County, Salem College (B.S.) and West Virginia University; married December 27, 1960, to Laura Davis of Salem; one son—Kenneth Bradley; construction contractor and former high school teacher; Methodist; member, WVEA, Kiwanis Club and Barbour County Planning Commission; while at Salem College he was president of the Student Federation, co-captained the 1956 football team and was selected for Who's Who in American Universities and Colleges; elected to the House of Delegates from Barbour County in 1960 and 1962.

**GENE W. BAILEY** of Marmet, Democrat, was born November 26, 1926, in Charleston; son of Frances (Greer) and the late Simon M. Bailey; education received in public schools and West Virginia University (A.B., 1949-LL.B., 1952); married September 5, 1948, to Juanita Manning of Fairdale; three children—Gene W., II, Jeffrey A. and Jennifer; lawyer; Methodist; president, Kanawha County Young Democrats, 1953-56; Legal Assistant to State Tax Commissioner, 1952-56; member Phi Alpha Delta Legal Fraternity, West Virginia State Bar, board of directors Kanawha County Cancer Society; U. S. Army 1944-45, Air Force Reserve; member, American Legion; elected to the House of Delegates from Kanawha County in 1962.





**TOM T. BAKER** of Huntington, Democrat, was born March 31, 1908, at Huntington; son of Lady (Taylor) and the late Rawlins M. Baker; education received in the Huntington public schools, Davidson College, and West Virginia University (A.B. and LL.B.); married February 3, 1934, to Betty Chadwick, of Morgantown; three children—Mary Martha, Betty Chadwick and Tom T., Jr.; lawyer; member, State Democratic Executive Committee; former member, Huntington Police Civil Service Commission; former Chairman Cabell County Democratic Executive Committee and former Police Judge City of Huntington; Presbyterian; Phi Gamma Delta, Phi Delta Phi and Elks; member, Cabell County, West Virginia State and American Bar Associations, American Judicature Society, and American Legion; served 19 months A.G.F. Infantry; elected to the House of Delegates from Cabell County in 1962.

**JESSE S. BARKER** of Charleston, Democrat, was born November 22, 1905, at Ashford; son of William Cumberland and Bernie Myrtle (Atkins) Barker; education received in the public schools and the Colorado School of Mines; married March 14, 1937, to Eleanor E. Baber; four children—David Allen, Joseph Charles, Jessica Lenor and Deborah Harriet; wholesale distributor; Methodist; United Commercial Travers of America; past president, Kanawha Valley Retail Gasoline Dealers Association; past president, International Garage Owners Association of West Virginia; elected to the House of Delegates from Kanawha County in 1958, 1960 and 1962.





J. F. BEDELL, JR., of Charleston, Democrat, was born July 20, 1905, in Charleston; son of Joel Ferree and Cora W. (Kiger) Bedell; education received in Charleston Public schools; married September 6, 1924, to Dorothy Jane Courtney; five children—Joel F., III, Barbara (Mrs. James F. Sinnett), Martha (Mrs. John D. Rathbone), Lynn (Mrs. Andrew D. Truslow), and Mary (Mrs. James M. Stewart); Public Affairs Representative, Virginia-West Virginia area, Eastern Esso Region, Humble Oil and Refining Company; Presbyterian; Scottish Rite and Knights Templar Mason and Shriner; Rotarian; board of trustees, Marmet Foundation; boards of directors, Marmet Hospital for Crippled Children, West Virginia Safety Council and West Virginia Petroleum Association; elected to the House of Delegates from Kanawha County in 1930 and 1932.

A. J. BELCHER of Hamlin, Democrat, was born December 16, 1906, at Madison; son of Edward W. (deceased) and Mary Ella (Woodrum) Belcher (deceased); education received in the public schools of Lincoln County and commercial college; married November 6, 1933, to Lillian Priestly; one daughter—Mary (Mrs. Tate); automobile dealer and oil and gas producer; bank director; Baptist; Mason; Shriner; Lions Club; elected to the House of Delegates from Lincoln County in 1958, 1960 and 1962.





MAE S. BELCHER of Pineville, Democrat, was born April 14, 1904, at Saulsville; daughter of W. R. and Ellen (Acord) Shumate; education received in the public schools of Wyoming County, Concord College (A.B.), Marshall University; Duke University and West Virginia University (M.A.); married March 3, 1925, to Wirt C. Belcher; teacher twenty-one years and assistant County Superintendent of Schools fourteen years, retiring June 30, 1958; Methodist; church board and chairman church commission on education; past president Delta Kappa Gamma; county chairman Red Cross; board of directors of Cancer Association; Pineville Woman's Club; past president Southern Area School Supervisors of W. Va.; executive committee W. Va. School Superintendents Association; former chairman Wyoming County Democratic Women; chairman of County Save Children Federation; life member N. E.A.; Wyoming County director, Concord College Alumni Association; delegate to White House Conference, 1950; past president County Classroom Teachers; listed in Who's Who in Politics in W. Va. and Who's Who in American Women 1960; toured western Europe in 1953; elected to the House of Delegates from Wyoming County in 1958 and 1962.

TENNYSON J. BIAS of Huntington, Democrat, was born October 23, 1912, at Logan; son of Burl C. and Gracie (Childress) Bias; education received in the public schools of Huntington and Marshall University; married November 29, 1941, to Velma Hart; two children—Donna Ruth and David Joseph; merchant; Methodist; Mason; Red Men; elected to the House of Delegates from Cabell County in 1954, 1958, 1960 and 1962.





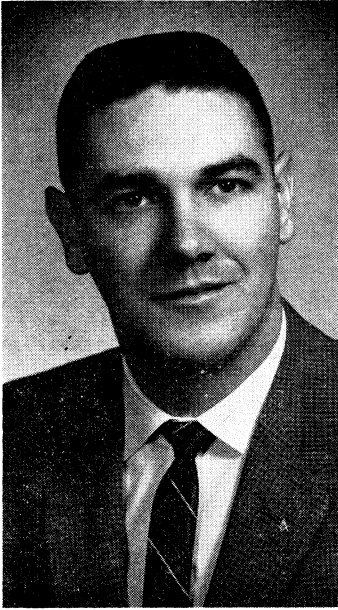

THOMAS L. BLACK of East Bank, Democrat, was born March 14, 1934; son of Benjamin F. and Margaret (Estep) Black; education received at East Bank public schools and West Virginia Institute of Technology (B.S.); married March 4, 1954, to Ethel Kluge; four children—Thomas Barry, Paul Alan, Patricia Lynn and Wilhelmina Rachele; railway clerk; teacher; Methodist; Mason, Chelyan Lodge 158, AF & AM and Montgomery Chapter, RAM; member, American Legion, Lions Club, W. Va. Football and Basketball Association, and Magic Valley Lodge 388; N.E.A., WVEA, CTA; Korean War veteran, serving in the U. S. Air Force, 1951-55; has served as mayor of East Bank; elected to the House of Delegates from Kanawha County in 1960 and 1962.

BILL BLANKENSHIP of Williamson, Democrat, was born March 19, 1926, at Williamson; son of William P. and Pearl (Hatfield) Blankenship; education received in Mingo County public schools and Marshall University; married April 17, 1953, to Reba E. Painter of Hurricane; one son—William Thomas; owner and operator, Acme Supply Company and Williamson Speed Wash; Presbyterian; member, Williamson Park Board Commission, BPOE and LOOM; elected to the House of Delegates from Mingo County in 1962.





PAT BOARD, JR., of Charleston, Democrat, was born March 7, 1908, at Clay, and has been a resident of Kanawha County for fifty-four years; son of Pat, Sr. and Cora (Carr) Board; education received in the public schools of Charleston and the University of Cincinnati; married June 18, 1932, to Mary Amelia Kincheloe, deceased; two children—Elsie K. (Mrs. Harrison M. Markley, Jr.) and Pat, III; three grandchildren; Methodist; Sigma Chi fraternity; engaged in building construction and insurance businesses; member of Charleston Contractors Association; served five years as State Chairman of the March of Dimes; member, Kanawha County Planning and Zoning Commission; serving his seventh term as a member of the House of Delegates from Kanawha County, having been elected in 1944, 1948, 1952, 1954, 1958, 1960 and 1962.

IVOR F. BOIARSKY of Charleston, Democrat, was born April 7, 1920, in Charleston; son of Rae D. and the late Judge Mcse Boiarsky; education received in the public schools of Charleston, Blair Academy, Language School of Middleburg College, Brown University (B.A., 1941), University of Virginia (LL.B., 1947) and the Coast Guard Academy; married December 23, 1948, to Barbara Faith Polan; two sons—Marc Edward and Robert Polan; has engaged in the practice of law in Charleston since 1947; member, Temple Israel and B'nai Jacob Synagogue; member, Kanawha County, Virginia, West Virginia and American Bar Associations, and the West Virginia State Bar; president, Charleston Federal Savings and Loan Association and Liberty Insurance Agency; director, Federated Charities and West Virginia Savings and Loan League; president, Southmoor Country Club; member, Charleston Tennis Club; served four years as officer in the U. S. Coast Guard during World War II, and presently holds the rank of Lieutenant Commander in the U. S. Coast Guard Reserve; has been active in the Democratic Party since 1947, and is on Finance Committee, Young Democratic Club of Kanawha County; elected to the House of Delegates from Kanawha County in 1958, 1960 and 1962; Chairman, Committee on Finance, 55th and 56th Legislatures.





**RICHARD H. BOWMAN** of Rainelle and Crawley, Democrat, was born July 14, 1903, at Roanoke, Va.; son of J. Price and Blanche (Obenshain) Bowman; education received in the public schools, Hargrave Military Academy, University of Richmond, LaSalle Law School and National Institute; married September 19, 1922, to Emma Hunt Taylor; gasoline and tire distributor, bottler and farmer; Baptist; Mason; Shriner; Elk; Moose; Lion; Farm Bureau; served in Virginia National Guard, ROTC, captain, West Virginia National Guard, 1942-46; president of board, Hargrave Military Academy; director, Greenbrier County Planning Commission; director, Greenbrier County Development Commission; director, Rainelle, East Rainelle Volunteer Fire Department; served twelve years as member of council and four years as mayor, Town of Rainelle; member of advisory board, West Virginia Insurance Management Co.; elected to the House of Delegates from Greenbrier County in 1954, 1956, 1958 and 1962.

**W. T. BROTHERTON, JR.**, of Charleston, Democrat, was born April 17, 1926, in Charleston; son of Kathryn (Slack) Brotherton and the late W. T. (Suey) Brotherton; education received in the Charleston public schools and Washington and Lee University (A.B. and LL.B.); married June 17, 1950, to Ann Jourdan Caskey of Wichita Falls, Texas; three children—Elizabeth Ann, William T., III, and Laura Jane; lawyer; Methodist; Kappa Alpha and Phi Alpha Delta; American Legion; American Bar Association; West Virginia Bar Association; West Virginia State Bar; American Judicature Society and the Kanawha County Bar Association; served in the United States Navy from 1944 to 1946; investigator for the Kanawha County Prosecuting Attorney's office 1950-53; actively engaged in the practice of law in Charleston since 1950; President of the Kanawha Unit, American Cancer Society 1962-63; member, Board of Directors, West Virginia Unit, American Cancer Society 1962-64; Chairman of the House Committee on the Judiciary at the 53rd and 54th legislative sessions; serving his sixth term as member of the House of Delegates from Kanawha County, having been elected in 1952, 1954, 1956, 1958, 1960 and 1962; served as Majority Leader at the 1961, 1962 and 1963 sessions.

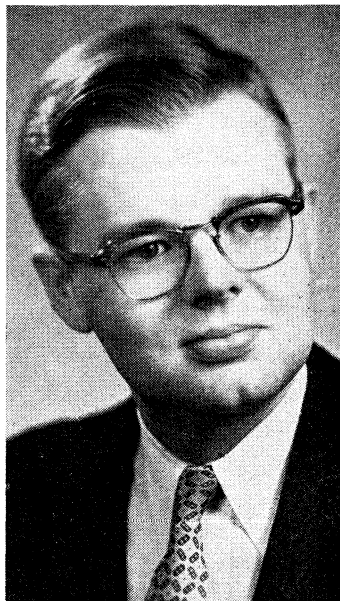

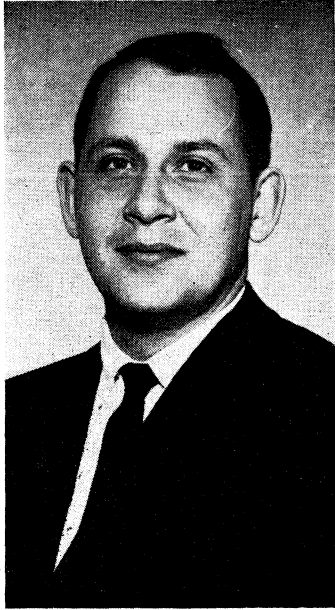

HARRY L. BUCH of Wheeling, Republican, was born August 31, 1930, at Wheeling; son of Harry F. and Marcella (Sonnefeld) Buch; graduate of University of Notre Dame (B.S., 1952 and LL.B., 1955); married in 1959 to Patricia Griffith; one daughter—Mary Elizabeth; lawyer; Catholic; member, BPOE, Knights of Columbus, Civitan, Serra Club; U. S. Navy, two years; taught one year at University of Notre Dame; taught one year at Wheeling College (Political Science); elected to the House of Delegates from Ohio County in 1958, 1960 and 1962.

FORREST M. BUCK of Sistersville, Republican, was born March 8, 1909, at Aliquippa, Pennsylvania; son of Luster F. and Katherine (Marshall) Buck; education received in Sistersville public schools, Rollins College and Ohio State University; married May 30, 1933, to Mary Harrington of Sistersville; four children—Lawrence H., Willis R., Barbara Ann (Mrs. Wm. S. Robertson) and Edward F.; automotive dealer; director and president of Sistersville Country Club; director of Union National Bank; Presbyterian; Mason; member, BPOE and Sigma Chi Fraternity; technical representative Air Service Command, C.B.I. theater; elected to the House of Delegates from Tyler County in 1962.





CALVIN A. CALENDINE of Parkersburg, Republican, was born December 3, 1927, in Chesterhill, Ohio; son of Harley W. and Margaret (Armstrong) Calendine; education received in Wood County public schools, Marietta College, Marietta, Ohio (B.S.); married April 10, 1949, to Mary Jane Carpenter of Parkersburg; two children—Jane Ann and John William; owner and manager of general insurance agency; Methodist; Mason; member, LOOM, P.T.A.; Radioman, U. S. Navy, 1946 and 1947, Pacific Fleet; elected to the House of Delegates from Wood County in 1962.

CARMINE J. CANN of Clarksburg, Democrat, was born July 27, 1930, at Clarksburg; son of James and Antoinette (Oliverio) Cann; education received in Clarksburg Catholic schools and West Virginia University (A.B. and LL.B.); married Florence Chico of Morgantown; seven children—James, Samuel Joseph, Antoinette, Judith, Claudia, Carmine and Hilarion; lawyer; Roman Catholic; member, Clarksburg Columbian Club, LOOM, Knights of Columbus and BPOE; member, Harrison County, West Virginia and American Bar Associations; has served as legal draftsman for the House of Delegates during five sessions; elected to the House of Delegates from Harrison County in 1960 and 1962.





WALTER W. CAREY of Charleston, Republican, was born December 22, 1926, in Charleston; son of Alfred James Warren and Esther Jenny (Schaeffer) Carey; education received in Charleston public schools and West Virginia University (B.S.); married August 27, 1949, to Margaret Parrish of Charleston; two sons—George Alfred and Michael Warren; engaged in outdoor advertising and electric sign manufacturing; Presbyterian; Mason and Shriner; member, BPOE, Kappa Alpha Order, Phi Eta Sigma Engineering Honorary; served with U. S. Army Air Force; elected to the House of Delegates from Kanawha County in 1956 and 1962.

MIKE CASEY of Huntington, Democrat, was born July 29, 1899, at Ona; son of William Sinclair and Sidna A. (Lewis) Casey; education received in the public schools of this state and Booth's Business College, Huntington; married July 1, 1920, to Sadie Louise Coffman; two children—Robert L. and William A.; Baptist; employed with C. & O. Railway Company as receiving and shipping clerk; past Grand Master, IOOF; served two years as representative of Sovereign Grand Lodge, and member of all branches of the order; Rebekahs; Red Men; Jr. O.U.A.M.; D. of A.; Brotherhood of Railway Clerks; serving his tenth term as a member of the House of Delegates from Cabell County, having been elected in 1938, 1940, 1942, 1944, 1946, 1948, 1950, 1958, 1960 and 1962.





**KELLY L. CASTLEBERRY** of South Charleston, Democrat, was born January 17, 1926, at South Charleston; son of Thelma (Stover) and the late William Thomas Castleberry; education received in the public schools of Kanawha County; married October 27, 1945, to Lorena Russe; three sons—Larry, David and Martin; realtor; Methodist; 32° Mason and Shriner; member, National Association of Real Estate Boards, West Virginia Association of Realtors, Charleston Board of Realtors, South Charleston Planning Commission; former member, Kanawha County Democratic Executive Committee; served in U. S. Army, 1945-47; elected to the House of Delegates from Kanawha County in 1960 and 1962.

**CARROLL W. CASTO** of Pt. Pleasant, Republican, was born October 26, 1925, at Ripley; son of Denny L. and Gertha (Tolley) Casto; education received in the public schools of Ripley, at Morris Harvey College and West Virginia University (A.B. and LL.B.); married August 20, 1947, to Marilyn Shirley Jones of Follansbee; two sons—Barry Lee and Gregg Dennis; lawyer; member of the Episcopal Church; AF and AM, Knights Templar and Shriner, Phi Sigma Kappa, Rotary; member, West Virginia and Mason County Bar Associations; past president, Fifth Judicial Circuit Bar Association; served 10 years on the Executive Committee of the Young Republican Leagues of West Virginia and is a former National Committeeman for the Leagues; president, Mason County Little Men's League, Inc.; chairman, commemorative medallion and commemorative stamp committee, W. Va. Centennial Commission; has served 10 years as attorney for the City of Point Pleasant; appointed by the Governor to fill a vacancy in the House of Delegates from Mason County on December 19, 1960; elected to the House of Delegates from Mason County in 1962.





CLARENCE CARR CHRISTIAN, JR., of Princeton, Democrat, was born November 24, 1917, at Princeton; son of Clarence Carr and Lola Mae (Cooke) Christian; education received in the public schools of Princeton and at Concord College; married May 31, to Hallie Mae Shupe; two sons—Lawrence Lee and Geoffery Wayne; locomotive engineer; Deacon, Presbyterian Church; member, Brotherhood of Locomotive Engineers, Princeton Kiwanis Club, Princeton Elks Lodge and Mercer Anglers Club; elected to the House of Delegates from Mercer County in 1956, 1958, 1960 and 1962.

JACK L. CHRISTIAN of Welch, Democrat, was born July 24, 1921, at Rarden, Ohio; son of Herbert J. (deceased) and Nellie (Ball) Christian; education received in the public schools of Ohio; married February 27, 1944, to Pearl Farthing of Welch; three children—Judith Gayle, David Norman and Deborah Ann; insurance agent; Baptist; member, Jaycees, LOOM, American Legion, Fire Department Civil Service Commission for City of Welch and Governor's Traffic Safety Committee; served in U. S. Navy, 1942-45, in aviation field and ship service department; elected to the House of Delegates from McDowell County in 1960 and 1962.







WOODROW W. CORDER of Buckhannon, Democrat, was born August 18, 1915, in Clarksburg; son of J. W. and Lovie (Rector) Corder; education received at West Virginia Wesleyan College (B.S.) and Baltimore College of Dental Surgery, University of Maryland (D.D.S.); married November 10, 1942, to Kathryn Martin of Buckhannon; dental surgeon; Methodist; Mason and Shriner; member, BPOE, Lions Club, Buckhannon Chamber of Commerce, St. Joseph's Hospital Staff, American Society of Dentistry for Children, American Dental Association, West Virginia State Dental Society, Monongahela Valley Dental Society, Psi Omega Dental Fraternity, Upshur County Dental Society, Beech Mountain Sportsman's Club, Sportsmen Unlimited; Captain, Dental Corps, U. S. Army, Huntsville Arsenal, Alabama, 1942-46; Major, Dental Corps Reserve; member, American Legion; elected to the House of Delegates from Upshur County in 1962.

H. DALE COVEY of Glen Daniel, Democrat, was born April 1, 1916, at Glen Daniel; son of Fred and Sadie (Trump) Covey; education received in the public schools of Raleigh County and Beckley College; married April 25, 1942, to Margaret M. Smith of Beckley; three children—Andrea Margaret, Charles Dale and David William; merchant; member, First Christian Church; member BPOE and Odd Fellows; former member, Board of Education; member, Board of Directors, Red Cross, Raleigh County Development Association, and Upper Marsh Fork Watershed Association; elected to the House of Delegates from Raleigh County in 1962.



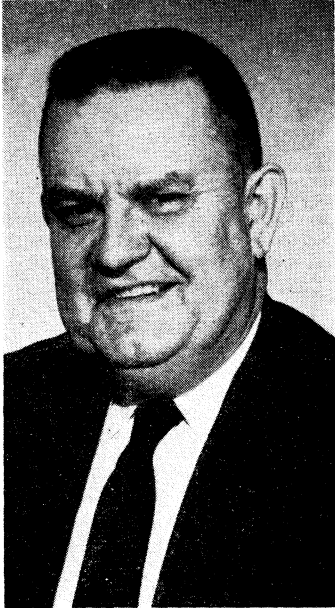

LOUIS G. CRAIG of Weston, Democrat, was born April 29, 1908, at Weston; son of Jacob C. and Rosa May (Nestor) Craig; education received in the public schools and at West Virginia University (A.B.) and George Washington University (LL.B.); not married; lawyer; Methodist; member, IOOF, Gamma Eta Gamma and Fi Beta Capper fraternities, American Legion and Veterans of Foreign Wars; served with 66th Infantry Division, World War II; has served as clerk of the City of Weston, Priority Claimants Chief for the War Assets Administration and selector for the Displaced Persons Commission; present mayor of Weston; elected to the House of Delegates from Lewis County in 1956, 1958, and 1962.

ETHEL L. CRANDALL of Gauley Bridge, Democrat, was born April 20, 1911, at Gauley Bridge; daughter of W. O. and Mary (Robson) Crandall; education received in the public schools and West Virginia Institute of Technology (A.B.); unmarried; former school teacher for twenty-three years; owner and operator of W. O. Crandall Hardware Company; Methodist; Democratic Committeewoman; Past Matron, Order of Eastern Star—Guiding Star Chapter No. 72; chairman, Falls District Democratic Woman's Club; president, Kanuga Club; member, Gauley Garden Club, Hawks Nest Golf Club, Fayette County Library Board; Staff Sergeant, World War II—(1943-1946) 311th Photo Wing—AAF; American Legion Post 129, Gauley Bridge; selected Democratic Woman of the year from the Fifth District, 1962; elected to the House of Delegates from Fayette County in 1962.





SPENCER K. CREEL of Parkersburg, Republican, was born April 27, 1896, at Freeport, W. Va.; son of John A. and Isabella (Fouty) Creel; education received in the public schools of West Virginia; married November 28, 1918, to Bertha Gillman; four children—Jewell Frances, Lee Joy, Quentin and George; Lutheran; 22° Mason; Royal Arch; Shriner; Knight Templar; engaged in oil business prior to entering World War I; licensed aviator; business executive and construction engineer; manager and owner of the Parkersburg Welding Company; member, West Virginia Society of Professional Engineers, OX-5 Flyers Club of Pittsburgh, Pa. and Board of Directors, West Virginia Society for Crippled Children; life member, Silver Wings Fraternity; past Commander of the American Legion and past state Commander of the Legion of Guardsmen; appointed Deputy Inspector General of the National Department, Legion of Guardsmen, at the 1960 National Convention; chairman, West Virginia State Republican Executive Committee, 1952-1954; serving his twelfth term as member of the House of Delegates from Wood County, having been elected in 1938, 1942, 1944, 1946, 1948, 1950, 1952, 1954, 1956, 1958, 1960 and 1962.

MINO ROCCO D'AUROA of Follansbee, Democrat, was born August 12, 1909, at Pettorano sul Gizio, Italy, but has been a resident of Brooke County since 1912; son of Giovino and Maria (De Stefano) D'Aurora; education received in the public schools of Brooke County and Steubenville Business College; married Mary Margaret Macre, deceased, July 14, 1957; three children—Mary Ann, Giovino John and Joseph Anthony; married a second time January 2, 1961, to Pauline Mary Rhodes of Weirton; one son—Robert Martin; formerly employed by Follansbee Steel Corp., 35 years; presently employed by Titanium Metals Corporation of America, Toronto, Ohio; Catholic; past Worthy President of Eagles; life member, LOOM; Sons of Italy; Garibaldi Club; Theta Chi Alpha Fraternity; Knights of Columbus; Knights of St. Anthony; Knights of St. George; Cedar Lodge; United Steelworkers A.F.L.; Co-chairman, Follansbee Yuletide Committee, Follansbee City Council eight years; former deputy assessor of Brooke County; elected to the House of Delegates from Brooke County in 1958, 1960 and 1962.





CLAYTON C. DAVIDSON of Huntington, Democrat, was born June 1, 1917, at Lex; son of Elisha E. and Clara (Roberts) Davidson; education received in McDowell County public schools; married January 11, 1943, to Edith Lawson of Iaeger; three daughters—Carol Sue, Donetta Gay and Sheila Gayle; bus driver; Christian; LOOM; president of Trailway Bus Drivers Union for 14 years; elected to the House of Delegates from Wayne County in 1962.

J. F. DEEM of Harrisville, Republican, was born March 20, 1923, at Harrisville; son of F. S. and Lila (Matheny) Deem; education received in Ritchie County public schools, Mountain State Business College and at Marietta College (B.S.); married December 25, 1946, to Hilda Marie Snyder; five children—Deborah Ann, Pamela Ann, Michael Stephen, Patti Carol and Cathy; engaged in oil and gas and retail mercantile businesses; Protestant; Alpha Sigma Phi and Pi Epsilon Tau fraternities; member, Ritchie County Library Board; Young Republican Club; PTA; U. S. Navy, July 1945 to July 1946; elected to the House of Delegates from Ritchie County in 1954, 1956, 1958, 1960 and 1962.

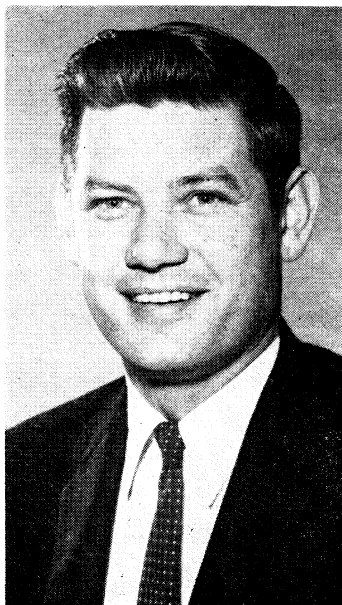



**ELIZABETH SIMPSON DREWRY** of Northfork, Democrat, daughter of H. Grant and Katherine (Douglass) Simpson; public school teacher; education received in the public schools of McDowell County, Wilberforce University, University of Cincinnati and Bluefield State College; married William H. Drewry; one daughter—Lucille Lillian (Mrs. A. O. Ganaway), who is also a teacher; Baptist; Delta Sigma Theta sorority; former member of the West Virginia Central Democratic Committee and at present associate chairman of the McDowell County Democratic Committee; member, Board of Directors of the McDowell County Public Library; member, National Education Association; former member of the town council of Northfork; serving her seventh term as a member of the House of Delegates from McDowell County, having been elected in 1950, 1952, 1954, 1956, 1958, 1960 and 1962.

**THOMAS C. EDGAR** of Hillsboro, Democrat, was born April 18, 1915, at Hillsboro; son of George P. and Laura (Callison) Edgar; education received in public schools at Greenbrier Military School and West Virginia University; married June 14, 1942, to Betsy Jordan; two children—George Thomas and Martha Irene; farmer; Presbyterian; member of the American Legion; entered U. S. Army February, 1941, graduated from OCS in July, 1942, and assigned to Tank Destroyer Battalion, as commander of a Gun Company, was in Third U. S. Army in campaign through France, Belgium, Luxemburg and Germany, wounded at Bastogne, Belgium, January 1, 1945, and retired January 14, 1947; elected to the House of Delegates from Pocahontas County in 1960 and 1962.





J. PAUL ENGLAND of Pineville, Democrat, was born December 23, 1920, at Hanover; son of B. Blaine and Fannie (Lester) England; education received in the public schools, Concord College (B.S.), Marshall University (M.A.) and West Virginia University; married March 14, 1944, to Irene Cline of Baileysville; one daughter—Lana Sue; former purchasing agent and NDEA director, Wyoming County Board of Education; now teacher of history and political science at Pineville High School; member, Cook Memorial Baptist Church and Sunday School teacher; Moose; Zeta Sigma Mu Blue Key; Wyoming County Sportsmen's Association; former athletic coach; president, Wyoming County Conservation and Anti-Pollution League, 1962; chairman, Legislative Committee on Guyandotte River Basin; represented West Virginia SREB, Tampa, Florida, 1961-62; member V.F.W., American Legion and DAV; entered U. S. Army in 1941 and was discharged in 1945 after seeing active service in North Africa, France, Germany and Austria; elected to the House of Delegates from Wyoming County in 1952, 1954, and 1956; appointed a member of the House of Delegates by the Governor January 3, 1961, to fill a vacancy; elected again in 1962.

RICHARD E. FORD of Lewisburg, Democrat, was born May 3, 1927, at Ronceverte; son of Grady W. and Hazel L. (Fry) Ford; education received in the public schools, the University of North Carolina and West Virginia University (B.S., 1951 and LL.B., 1954); married June 14, 1952, to Sally Frances Alexander; two children—Richard E., Jr., and Sally Anne; lawyer; Methodist; AF and AM; BPOE; Rotarian; Sigma Chi, Phi Delta Phi and Phi Beta Kappa fraternities; member, Greenbrier County Bar Association and West Virginia State Bar; veteran of World War II; board of trustees, Greenbrier College for Women, and executive board, Buckskin Council, Boy Scouts of America; elected to the House of Delegates from Greenbrier County in 1960 and 1962.





D. R. FRAZER of Richwood, Democrat, was born November 22, 1921, at Tioga; son of James Herndon and Rettie (Cummins) Frazer; education received in the public schools of Nicholas County; married June 28, 1952, to Lota Carnifax of Richwood; engaged in general insurance business; Protestant; Mason; LOOM; Lion; BPOE; served as Marine Corps aviator four years during World War II and 14 months during Korean War; presently a major in the U. S. Marine Corps Reserve; member, American Legion; elected to the House of Delegates from Nicholas County in 1956, 1958, 1960 and 1962.

ANTHONY R. GENTILE of Williamson, Democrat, was born October 26, 1905, at Thomas; son of D. Gentile and Anna (Quattro) Gentile; education received at University of Kentucky, Marshall University (A.B.) and Peabody College, Nashville, Tennessee (M.A.); unmarried; Catholic; teacher and owner of insurance agency; member, State Democratic Executive Committee; former member, City of Williamson Park Board; member, BPOE, LOOM, Order of Sons of Italy, Phi Sigma Kappa Fraternity; honorary Kentucky Colonel; past president and lifetime member of W. Va. Coaches Association; former coach of state all-star, high school baseball and basketball teams; entered service in 1942 as seaman, first class, discharged in October, 1945, holding rank of Lt. (J.G.), last assignment in Naval Intelligence; member American Legion and VFW; elected to the House of Delegates from Mingo County in 1962.





LUTHER HARVEY GHIZ of Logan, Democrat, was born March 23, 1906, at Logan; son of the late Harvey and Ady (Klele) Ghiz; education received in the Logan public schools and at Marshall University (A.B.); married January 9, 1937, to Ruby Thompson; two sons—Luther H., Jr., and Jack T.; engaged in oil and gas service station and parking lot business; Baptist; member, Rotary Club, BPOE, LOOM, VFW, Virginia Senators, American Legion and Sigma Phi Epsilon fraternity; served three years in the U. S. Navy; former member of Logan City Council; elected to the House of Delegates from Logan County in 1960 and 1962.

PAUL F. GIFFIN of Keyser, Republican, was born July 26, 1906, at Keyser; son of Elmer F. and Sallie (Headley) Giffin; education received at West Virginia University and the University of Pittsburgh (D.D.S.); married December 31, 1936, to Florence Bunker; two sons—James T. and Joseph P.; dentist; Methodist; Delta Sigma Delta; Rotary International; Mason and Shriner; LOOM; elected to the House of Delegates from Mineral County in 1960 and 1962.







D. P. GIVEN of Webster Springs, Democrat, was born May 6, 1917, at Upperglade; son of H. F. and Susan R. (Paugh) Given; education received in public schools and at Glenville State Teachers College; married September 6, 1946, to Hazel Cochran; one child—Donna Jane; Presbyterian; contractor and real estate dealer; served five years with U. S. Air Force, World War II; member, Webster County Court, 1946-52; VFW; American Legion; Moose; elected to House of Delegates from Webster County in 1958, 1960 and 1962.

CHARLES H. HADEN, II, of Morgantown, Republican, was born April 16, 1937, in Morgantown; son of Charles H. and Beatrice (Costolo) Haden; education received at West Virginia University (B.S. Commerce, 1958), West Virginia University College of Law (LL.B., 1961); married June 2, 1956, to Priscilla Miller of Morgantown; three children—Charles H., III, Timothy Michael and Amy Sue; lawyer; Methodist; member, Beta Theta Pi and Phi Delta Phi Legal Fraternity, Monongalia County Bar Association, West Virginia State Bar, American Bar Association, West Virginia Law School Association; board of editors, West Virginia Law Review, 1959-61; elected to the House of Delegates from Monongalia County in 1962.

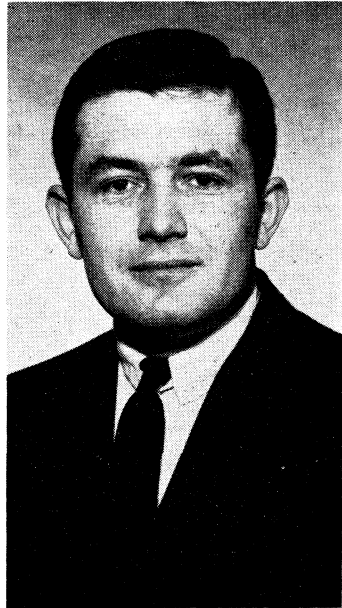



EARL B. HAGER of Logan, Democrat, was born April 10, 1911, at Gill in Lincoln County; son of Golden and Fannie (Brumfield) Hager; education received in the public schools, at Berea Academy, Berea, Ky., and Marshall University (A.B. and A.M.); not married; school principal and teacher; Protestant; member Improved Order of Red Men, American Legion, Logan County Sportsmen's Association, West Virginia Education Association, National Elementary Principals Association and National Education Association; served in U. S. Army, 1942-44; elected to 6th District Democratic Congressional Committee in 1944; member, West Virginia Centennial Commission; listed in Who's Who in the East; elected to the House of Delegates from Logan County in 1952, appointed a member of the House by the Governor on December 16, 1955, to succeed Charles L. Williams, resigned, and elected again in 1956, 1958, 1960 and 1962.

THOMAS J. HAWSE of Moorefield, Democrat, was born July 27, 1911, at Rock Oak; son of Thomas J. and Francis (Davidson) Hawse; education received in public schools and Potomac State College; married August 14, 1941, to Chloe Halterman of Rig; four children—Dixie Lee, Thomas J., III, Marion Faye and Herbert E.; retail grocer and farmer; Presbyterian; former Sheriff of Hardy County; member, Lions Club, LOOM; elected to the House of Delegates from Hardy County in 1962.





DENNIE LEE HILL of Madison, Democrat, was born October 8, 1925, at Seth; son of Dennie E. (deceased) and Gertrude M. (Norris) Hill, stepson of Robert F. Ferrell; education received in the public schools of Boone County and West Virginia University (B.S. in Business Administration); married April 14, 1949, to Elaine Hadveck; two sons—Robert Edison and David Lee; operates a general insurance agency; Baptist; appointed to the Town Council of Madison in 1954, and elected to the Town Council in 1955; Sigma Chi; Mason; Rotary (past president); U. S. Navy March 2, 1944 to May 6, 1946; member, VFW, American Legion and Young Democrat Club; elected to the House of Delegates from Boone County in 1958, 1960 and 1962.

T. E. HOLDERBY of Huntington, Republican, was born January 28, 1879, in Cabell County; son of William Robert and Lucy Margaret (Chapman) Holderby; education received in the public schools of Huntington, International Correspondence School, Scranton, Pennsylvania, and technical training courses; married August 16, 1928, to Irma Workman; four children—C. E., R. L., Alice E. (Mrs. B. L. McCallister) and Elsie Marie (Mrs. William E. Burton); retired departmental foreman, C. & O. Railway Co.; Methodist; member and past president, Foreman-Manager Club; has served as Cabell County Ballot Commissioner, member and chairman Cabell County Republican Executive Committee and member and president of Board of Education of Huntington Independent School District; serving his fifth term as a member of the House of Delegates from Cabell County, having been elected in 1952, 1954, 1956, 1960 and 1962.





**ROBERT K. HOLLIDAY** of Oak Hill, Democrat, was born February 11, 1933, at Logan; son of Kathleen (Harris) and the late J. Kelvin Holliday; education received in the public schools, at West Virginia Institute of Technology (A.B.) and Marshall University (M.A.); married December 23, 1956, to Sylvia Lawson of Summerlee; four children—Kelvin Edward, Kathleen Edna, Stephen Kerr and Robert Lawson; newspaper publisher and editor; Presbyterian; Coal Valley Lodge No. 74, AF & AM, Montgomery; Pi Sigma Alpha, national political science honor society; elected four times president of Fayette Needy Association, with headquarters at Minden, where over 7,000 needy people have been completely clothed; secretary, Fayette County Development Corporation; director, New River Gorge Development Corporation; served six years as county and drive chairman for Fayette Heart Society; on active duty with U. S. Army; transferred from ready reserves with sergeant's rank to standby reserves; elected to the House of Delegates from Fayette County in 1962.

**RALPH BEN HOVERMALE** of Berkeley Springs, Democrat, was born March 29, 1909; son of O. B. and Edna (Unger) Hovermale; education received in public schools of Morgan County; married November 28, 1935, to Anna Hunter of Berkeley Springs; two daughters—Anna Jo (Mrs. David Crosby) and Cynthia Ann; bottler of soft drinks; president and manager of Berkeley Club Bottling & Manufacturing Company, Inc.; member of Board of Education 9 years; former president of School Board; Methodist; member, Kiwanis Club, Chamber of Commerce, Moose, Morgan County Wildlife Association; board of directors of Citizens National Bank; president, Morgan County Economic Development Corporation; elected to the House of Delegates from Morgan County in 1962.



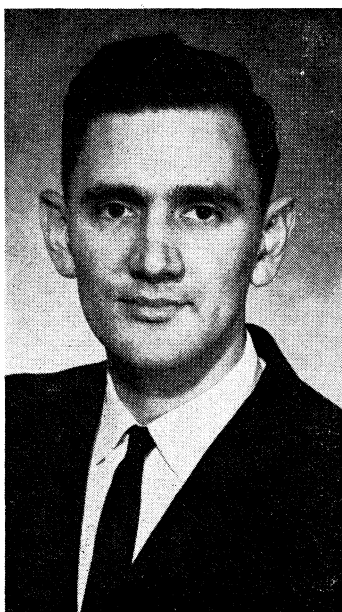

**JAMES ROYDICE JONES** of Big Bend, Republican, was born January 11, 1936, at Big Bend; son of Homer J. and Ice (Kemp) Jones; education received in public schools of Calhoun County and Glenville State College (A.B.); unmarried; teacher; Church of Christ; director, W. Va. State College Young Republican Clubs, 1957-59; president, Calhoun County Young Republican Club; past president, Gilmer County Young Republican Club, 1958-60; member, Brooksville PTA; IOOF, Glenville State College Political Science Club, 4-H Club, seven years, W. Va. 4-H All Stars; director, State IOOF Youth Camp, 1958-59; active duty, U. S. Marine Corps, 1961-62; elected to the House of Delegates from Calhoun County in 1962.

**RALPH J. KEISTER**, Democrat, Clarksburg, was born June 9, 1919, at Curtin, Nicholas County; son of Augusta (Perkins) and the late Harry Keister; education received in the public schools and Cornell University; married June 4, 1938, to Ruby Queen; two children—Jack Lynn and Judith Ann (Mrs. Bonard D. Swiger); industrial employee; Methodist; Elk; Eagle; Moose; former vice chairman of Harrison County Democratic Executive Committee; former member of Rent Advisory Board for five years; elected to the House of Delegates from Harrison County in 1954; appointed January 4, 1963, to serve the unexpired term of Wade H. Garrett, deceased.



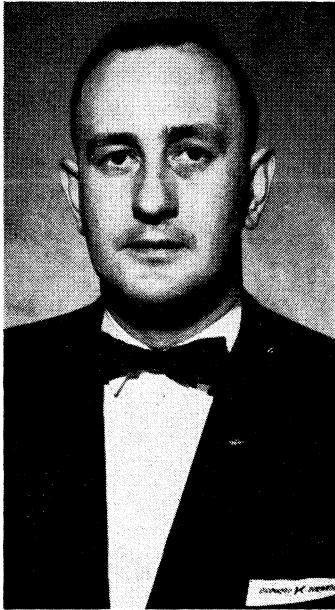

**EARL KEITH KELLEY** of Red House, Democrat, was born November 5, 1925, at Red House; son of Albert H. (deceased) and Louie M. (Simmons) Kelley; education received in the public schools of Putnam County and vocational training under GI Bill of Rights; married September 1, 1945, to Maxine M. Miller; one son—Jerry Keith; merchant and service station owner; Methodist; member, Kanawha Valley Lodge No. 36, AF & AM, 32° Scottish Rite Mason, Shriner, Beni Kedem Temple, American Legion and Soil Conservation Society of America; vice chairman, Western Soil Conservation District; past secretary and past president, State Association of Soil Conservation Districts; veteran, World War II, having served in combat service with U. S. Army from 1944-46, 10th Mountain Division, Italian Campaign, and is holder of Bronze Star Medal; deputy assessor, Putnam County, four years; elected to the House of Delegates from Putnam County in 1960 and 1962.

**PAUL H. KIDD** of Glenville, Democrat, was born March 12, 1907, at Glenville; son of the late Senator R. F. Kidd and Lelia (Johnson) Kidd; education received in the public schools, Glenville State College, West Virginia University and College of Law, University of Virginia; married June 1, 1932, to Marie Tinney; two children—Paul Eakle and Shirley Marie (Mrs. Robert White); Methodist; lawyer; Rotarian; American and West Virginia Bar Associations; Deputy Commissioner, forfeited and delinquent lands; member, Democratic State Executive Committee, 1936-40; Deputy State Securities Commissioner, July 1, 1952, to April 1, 1954; appointed member of the House from Gilmer County June 13, 1936; served in the 1936 extraordinary session; elected to the House of Delegates from that county in 1938, 1946, 1948, 1950, 1954, 1956, 1958 and 1962.





ARTHUR M. KIESTLER of St. Marys, Republican, was born November 19, 1896, at Southfields, New York; son of John W. and Margaret E. (Thomas) Kiestler; education received in public schools of New York and Pennsylvania; married September 2, 1922, to Mabel V. Steere of Grape Island; two children—Ruth Virginia (Mrs. Phillip J. Bayer) and Robert Arthur; retired; Presbyterian; former member, Board of Education; Mason, St. Mary's Lodge 41 AF & AM; Past Master, Scottish Rite 32°, Order of Eastern Star, St. Mary's Chapter 31; veteran, World War I; member, American Legion (Past Commander); elected to the House of Delegates from Pleasants County in 1962.

EDWARD D. KNIGHT, JR., of Charleston, Democrat, was born January 29, 1922, in Charleston; son of Edward D. and Lucile (Paxton) Knight; education received in Charleston public schools, at Andover, Dartmouth College A.B., (1944) and the University of Virginia (LL.B., 1949); married July 31, 1948, to Miriam Whitley; one daughter—Dana Whitley, and two sons—Edward Dana, III, and John Whitley Paxton; lawyer; member, Kanawha County, West Virginia and American Bar Associations; Presbyterian; BPOE; Rotarian; Phi Beta Kappa; served in U. S. Army in World War II; elected to the House of Delegates from Kanawha County in 1952, 1958, 1960 and 1962.

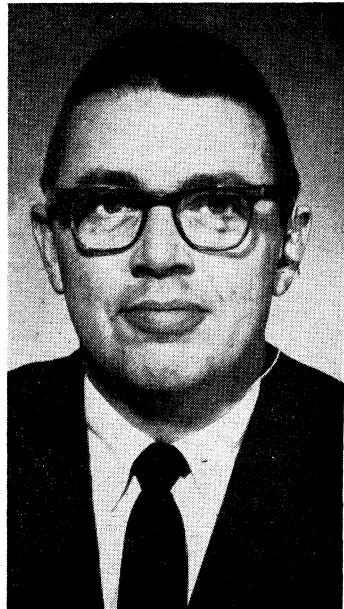



CHESTER LILLER of Kingwood, Republican, was born February 7, 1903, at Keyser; son of Floyd (deceased) and Lucy Liller; education received at Potomac State, Fairmont State (A.B.) and West Virginia University (M.A.); married May 23, 1929, to Burhl Metheny; one son—Edwin L.; high school instructor; Methodist; member, Lions Club, Kingwood Volunteer Fire Dept., Preston County Teachers Association, WVEA, NEA, and CTA; served 18 years as City Recorder of Kingwood; elected to the House of Delegates from Preston County in 1960 and 1962.

C. BERKLEY LILLY of Beckley, Democrat, born at Beaver, son of Zion B. and the late Anna (Shumate) Lilly; education received at West Virginia Institute of Technology (A.B.); University of Richmond (LL.B.); married Anna Lee Bowyer; two daughters—Ellen Carle and Kerry Lee; Methodist; practicing lawyer in Beckley since 1946; Assistant United States Attorney for Southern District of West Virginia from 1950 to 1952; Municipal Judge City of Beckley from 1953 to 1958; Mason; Elk; member of Black Knight Country Club; Flat Top Lake Association; active on behalf Beckley Child Care Center; elected to Board of Governors West Virginia State Bar 1956 to 1959; reelected for three year term 1962 to 1965; member of Virginia, West Virginia, American, and Raleigh County Bar Associations. Elected to House 1960 and reelected 1962.





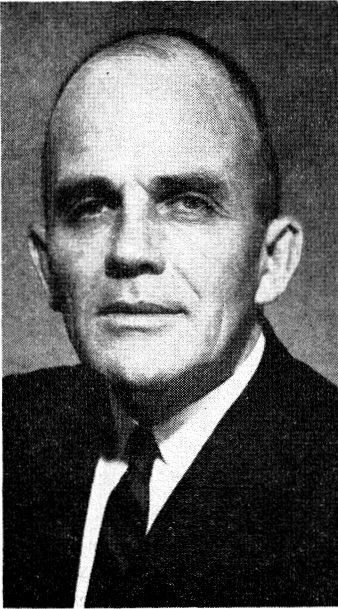

CHARLES E. LOHR of Princeton, Democrat, was born April 30, 1916, at Moundsville; son of Charles W. and Florence (Guthrie) Lohr; education received in the public schools and at West Virginia University (B.A. in Business Administration); married July 19, 1939, to Mary Elizabeth Crumpecker; two children—Charles E., II, and Mary Elizabeth; drug store owner and operator; Methodist; member, BPOE, LOOM, Red Men, Mercer Anglers Club, Triangle Club, Mercer Coon Hunters Club, Gideons and Kiwanis Club; elected to the House of Delegates from Mercer County in 1960 and 1962.

DANIEL ROY MACE of Elizabeth, Democrat, was born July 14, 1917, at Mullens; son of Corba (England) Mace and the late C. E. Mace; education received in Glenville State College and Michigan State College; married May 31, 1938, to Lois Mason of Newark; two children—Sandra Lareine and Roy Lee; employed by Kaiser Aluminum; Presbyterian; member, Masonic Lodge, Scottish Rites, 32°; American Legion; served two years in Army Air Force; elected to the House of Delegates from Wirt County in 1962.





JOHN THOMAS MADDEN of Moundsville, Democrat, was born July 13, 1932, at Glendale; son of Francis C. and Elizabeth (Bowen) Madden; education received in public schools, Lafayette College (A.B.) and West Virginia University College of Law (LL.D.); married July 11, 1953, to Donna Ann Jones of Moundsville; four children—John Thomas, Ronald Craig, Helen Elizabeth and Patrick Brian; lawyer; Episcopalian; BPOE; Delta Tau Delta; member, Moundsville Lions Club, Marshall County Jaycees; appointed City Attorney, Glendale and McMechen; elected to the House of Delegates from Marshall County in 1962.

C. P. (CAM) MARSTILLER of Clarksburg, Democrat, was born September 16, 1906, at Elkins; son of Steward L. and Mollie Grace (Ramsey) Marsteller; public schools, Davis and Elkins College (A.B.); graduate work at West Virginia University and University of Pittsburgh; married June 14, 1930, to Mildred Lipscomb of Parsons; one daughter—Camille Ann; former teacher-coach, 17 years; insurance agent and special agent and appraiser; Methodist; member, Masonic Orders and Nemesis Shrine Club; BPOE; 1752 Club; West Virginia Mutual Agents Association; Bridgeport Country Club; taught and coached all sports in high schools in the State of West Virginia; holds a lifetime High School Teachers Certificate; operated an insurance and real estate agency for five years before going with The Mutual Fire Insurance Company of West Virginia; elected to the House of Delegates from Harrison County in 1962.

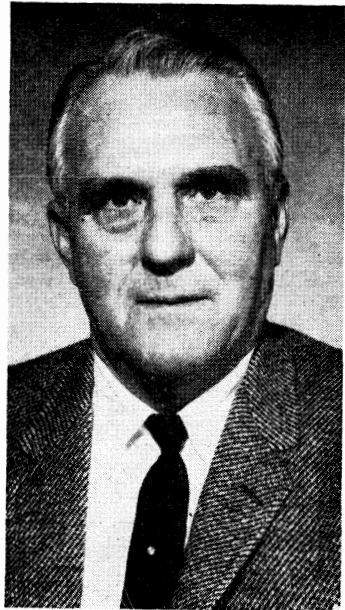



THOMAS W. MATHIS of Logan, Democrat, was born November 25, 1929, at Verdunville; son of Wayne and Lucille (Kidd) Mathis; education received in the public schools of Logan County and at the University of Kentucky (B.S.); married November 10, 1956, to Donna Richardson of Verdunville; two sons—Scott David and Joey Keith; chief deputy assessor of Logan County; Episcopalian; member, VFW, Logan County Jaycees, Young Democratic Club of Logan County, BPOE, and Phi Sigma Kappa fraternity; served 3 years in U. S. Air Force, 18 months of which were served overseas during Korean conflict; elected to the House of Delegates from Logan County in 1960 and 1962.

T. G. MATNEY of Peterstown, Democrat, was born April 19, 1889, at Card, Virginia; son of Henry W. and Annie (Muscroft) Matney; education received at Valparaiso University and Chicago College of Medicine and Surgery, graduating from the latter institution in the year 1916 with the degree of Doctor of Medicine and Surgery; married April 26, 1917, to Virgie Lee Burke; one son—T. G. Matney, Jr., and two grandchildren—T. G. Matney, III, and Jean Alice Hall, and one great grandchild—Susan Lynn Hall; has practiced medicine for the past forty-six years; Methodist; IOOF; Honorary member American Medical Association and the Greenbrier Valley Medical Society; has served three terms as a member of the Monroe County Board of Education; elected to the House of Delegates from Monroe County in 1950, 1954, 1958, 1960 and 1962.





WILLIAM McCOY, JR., of Franklin, Democrat, was born May 14, 1921, at Franklin; son of William and Grace (Hedrick) McCoy; education received in the public schools, Washington and Lee University (A.B.) and West Virginia University School of Law (LL.B.); not married; lawyer; member, South Branch Valley and West Virginia Bar Associations, and West Virginia State Bar; Presbyterian; Pi Kappa Alpha and Phi Alpha Delta fraternities; Lion; American Legion; director, Pendleton County Bank; veteran, World War II; elected to the House of Delegates from Pendleton County in 1952 and reelected in 1954, 1956, 1958, 1960 and 1962.

W. DEWEY MENTZ of Welch, Democrat, was born September 30, 1908, at Gap Mills; son of William M. and Mary (Young) Mentz; education received in public schools, Rocky Point Academy High School and Capitol City Commercial College; married September 21, 1941, to Elizabeth Harris; one son—William M., II; Sales Manager; Presbyterian; member, Veterans Council, W. Va. Department Veterans Affairs; Masonic Chapter, Welch Commandery No. 27, Beni Kedem Shrine; Modern Woodman; White Shrine; LOOM; McDowell County Shrine Club; Welch Lions Club; past president Young Democratic Club, McDowell County; Kentucky Colonel on Governor Bert Combs' staff; Elder, First Presbyterian Church, past superintendent Sunday School, past president Men's Bible Class; chairman, McDowell County March of Dimes Drive, 1956; chairman, McDowell County T.B. Seals for 1961; former representative of finance division of Ford Motor Company; co-chairman, McDowell County Centennial 1957 Comm.; veteran World War II, served in the Infantry Replacement; member, American Legion; past Dept. Commander of W. Va. 40 & 8; post commander of McDowell County Post No. 8, American Legion, 1948-49, 2nd Dept. Vice Commander, Legion 1949-50; elected to the House of Delegates from McDowell County in 1962.



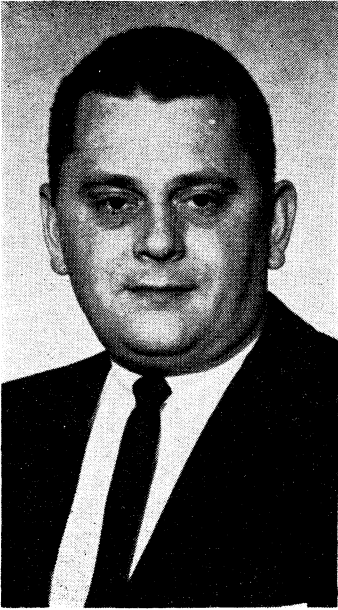

JAMES W. MICHAEL of Parsons, Republican, was born August 1, 1928, at Norton; son of Guy H. and Mildred (Coffman) Michael; education received at Davis & Elkins College (B.S.); married March 16, 1957, to Patricia Goff of Parsons; three children—Peter Shannon, James Christopher and Kimberlee Anne; hospital administrator; Presbyterian; appointed to fill a two-year term on the Board of Education; Republican County Chairman for three years; Mason and Shriner; member, BPOE, LOOM and Tucker County Farm Bureau; U. S. Army, 1951-53; member, American Legion; elected to the House of Delegates from Tucker County in 1962.

DONALD G. MICHELS of West Union, Republican, was born June 8, 1926, at West Union; son of Franklin Earl and Zelma L. (Pigott) Michels; education received in public schools of West Union, West Virginia University (A.B.) and a graduate of Salem College; married June 8, 1950, to Helen Dolores Cunningham of Clarksburg; two children—Donald Hastings and Helen Jodyne; oil and gas producer; member, Evangelical United Brethren Church; Mason, Clarksburg Lodge of Perfection, Clarksburg Chapter Rose Croix, 32° Mason Wheeling Consistory, Nemesis Temple; veteran, World War II; West Union AM & FM Friendship Lodge No. 56; local merchant; elected to the House of Delegates from Doddridge County in 1962.





LEWIS GLENN MILLS of Wayne, Democrat, was born October 24, 1922, at Wayne; son of Lewis and Olive (Dickerson) Mills; education received in the public schools of Wayne County and at Marshall University (A.B., M. A.); married May 4, 1946, to Erma Ferguson; three children—Ferrell, Annette and Janet; elementary school principal; Methodist; member, Marshall University Veterans Club, WVEA, Elementary Principals Association and CTA; Commander, Post 44, DAV; served 37 months in USN, holding the rank of 3rd Class Petty Officer; elected to the House of Delegates from Wayne County in 1960 and 1962.

PAUL S. MOYERS of Burnsville, Democrat, was born April 25, 1910, at Cutlips in Braxton County; son of W. B. and Carrie (Bull) Moyers; education received in the public schools, Glenville State College, West Virginia University, College of Agriculture and Mountain State Business College; married February 16, 1951, to Mabel Chrisman; one son—Paul Bradford; merchant; Baptist; Mason; Moose; secretary and past president, Burnsville Lion Club; past zone chairman and past deputy district Governor, Lions International; past president, Braxton County Industrial Development Association; president, Farming for Better Living Council; president, Braxton County Merchants Association; member, Braxton County Farm Bureau; W. Va. Lions Sight Conservation Foundation; Board of Directors, Braxton County Redevelopment Association; two years ROTC at WVU; Councilman, town of Burnsville for seven years; elected to the House of Delegates from Braxton County in 1960 and 1962.





T. E. MYLES of Fayetteville, Democrat, was born October 24, 1922, at Fayetteville; son of T. A. and Rouena (Eberly) Myles; education received in the public schools, West Virginia Institute of Technology (A.B.) and West Virginia University (LL.B.); married March 28, 1945, to Virginia Marshall of Cannelton; two sons—Steven and Philip; lawyer; Presbyterian; Mason; Shriner; LOOM; BPOE; served three years in United States Air Force during World War II; member, American Legion and Veterans of Foreign Wars; former chairman, Fayette County Democratic Executive Committee; appointed a member of the House of Delegates from Fayette County August 22, 1955, and served in the 1956 Regular Session of the Legislature; elected to the House of Delegates in 1956, 1958, 1960 and 1962; served as House Majority Leader in the 53rd and 54th Legislatures.

JACK ROBERT NUZUM of Elkins, Democrat, was born April 22, 1921, at Grafton; son of John Frederick and Rena (Henderson) Nuzum; education received at West Virginia University (A.B. and LL.B.); married January 23, 1949, to Eldora Maria Bolyard; two sons—Jefferson Patton and Jon Cedric; lawyer; Methodist; member, BPOE, LOOM, American Legion, VFW and Knights of Pythias; Captain, USAAF, four engine pilot, World War II, having served 24 months in European Theatre and 15 months, Pacific Theatre; former member, W. Va. State Aeronautics Commission; elected to the House of Delegates from Taylor County in 1948 and from Randolph County in 1960 and 1962.





LARKIN B. OURS of Dorcas, Republican, was born April 4, 1917, at Dorcas; son of George E. and Sallie (Bond) Ours; education received in the public schools of Grant County; married April 4, 1937, to Helen V. Keller; one daughter—Sally Ann, married to Ralph Dunkle, County Agent Tucker County; farmer and employed by Lewis County Livestock Order Buying Company and the South Branch Stockyards; Baptist; Mason; past president, Grant County Cooperative Farm Service; past president, Grant County Farm Bureau, presently a Director; member of the American Hereford Breeders Association, member of the West Virginia Hereford Breeders Association and the Grant County Hereford Breeders Association; the West Virginia Poultry Association; Grant County Rod and Gun Club; the Petersburg Industrial Development Corporation; elected to the House of Delegates from Grant County in 1954, 1956, 1958, 1960 and 1962.

HARRY R. PAULEY of Iaeger, Democrat, was born February 19, 1907, at Keystone; son of Emory Preston and Etta (Redmond) Pauley; education received in public schools and business training courses; married August 3, 1927, to Jessie M. Lambert of Grundy, Virginia; one daughter—Harriet E. (Mrs. George N. Peraldo); Methodist; Mason; IOOF; Rotarian; engaged in contracting, real estate and coal businesses; vice president, Bank of Iaeger; serving his seventh term as a member of the House of Delegates from McDowell County, having been elected in 1936, 1938, 1948, 1950, 1952, 1956, 1958 and 1962; elected Speaker of the House of Delegates June 23, 1958, to fill the vacancy caused by the death of W. E. Flannery, and reelected Speaker at the opening of the 54th Legislature, 1959.







**JAMES BERNARD POINDEXTER** of Huntington, Democrat, was born January 26, 1902, at Guyandotte; son of James Chalmers and Marie Henrietta (Tauber) Poindexter; education received in the public schools of Huntington, Marshall University, Ohio College of Dental Surgery and the University of Louisville (D.D.S.) 1927; married August 7, 1926, to Thelma Lavenia Johnson of Barboursville; two children—Thelma Bernice and Dr. James Bernard, Jr., D.D.S.-M.S.; dentist and oral surgeon; member, Cammack Children's Center, American Dental Association, Mid-Atlantic Society of Oral Surgeons, American Society of Oral Surgeons, American College of Dentists; American Dental Society of Anesthesiology; Centennial Commission; president, Four Pole Creek Improvement Association; Diplomat of American Board of Oral Surgery; past president West Virginia and Huntington Dental Societies; staff member of Huntington hospitals; Episcopalian; Mason and Shriner; Elks; Rotarian; Psi Omega; Omicron Kappa Upsilon; T.N.E.; Kentucky Colonel; Huntington Chamber of Commerce; Huntington Board of Park Commissioners for twelve years; elected to the House of Delegates in 1954, 1958, 1960 and 1962.

**B. NOEL POLING** of Ripley, Republican, was born December 17, 1927, at Kenna; son of James B. and Ada Ernestine (Skeen) Poling; education received in the public schools of Jackson County and at the Chicago School of Engineering; married November 4, 1950, to Evelyn M. Harpold; four children—Michael Noel, Jenni Le, Stephen B. and Randy; electrical engineer and appliance dealer; Baptist; member, AF and AM, Rotary Club, IOOF and Jaycees; former president, Young Republican Club of Jackson County and former member, Jackson County Republican Committee; Local Union No. 596, IBEW; served two years in U. S. Army; assistant state Fire Marshal, 1957-59; elected to the House of Delegates from Jackson County in 1960 and 1962.



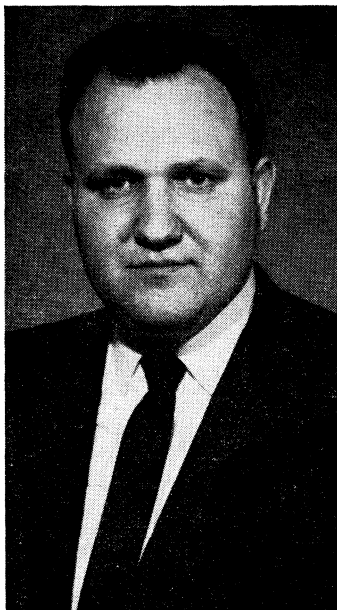

JOHN W. PYLES of Morgantown, Democrat, was born January 28, 1933, at Flemington; son of Melford J. and Luch L. (Scarcella) Pyles; education received at West Virginia University (B.M. and M.A.); unmarried; public school teacher; Methodist; Kappa Kappa Psi; secretary-treasurer, Region Nine Bandmasters 1957; member, Young Democratic Club of Monongalia County; National Education Association and West Virginia Education Association; Democratic candidate for Morgantown City Council 1961; elected to the House of Delegates from Monongalia County in 1962.

WALTER VERGIL ROSS of Bluefield, Democrat, was born September 7, 1896, at Henry, Virginia; son of Charles Lee and Annie E. (Frith) Ross; educated in public schools and Washington & Lee University; married June 22, 1922, to Katharine McClung, of Lexington, Va.; (now deceased), two children of that marriage—Walter Vergil, Jr., and Katharine Ross Nelson; married January 16, 1958, to Eileen V. Hatfield, of Baileysville; lawyer; Episcopalian; Phi Gamma Delta and Phi Alpha Delta fraternities; Elk; 2nd Lieutenant World War I; American Legion 43 consecutive years; chairman Mercer County Democratic Executive Committee 1929-32; elected Prosecuting Attorney Mercer County in 1924 and 1932; Past President Mercer County Bar Association; has served as State Manager Home Owners' Loan Corporation; Assistant State Tax Commissioner; Presidential Elector 1952; appointed Judge of Criminal Court of Mercer County in 1952 and elected for six year term in 1954; actively engaged in the practice of law; serving his fifth term in the House of Delegates, having been elected in 1940, 1942, 1944, 1946 and 1962.





GORDON W. SAMMONS, Republican, of Moundsville, was born at Aleppo, Pa., July 3, 1896; attended public schools and the University of Oregon, and Willamette University, graduating from the latter institution in 1921 with an LL.B. degree; civil engineer, registered professional engineer and a member of the Northern Panhandle Chapter; Eagles; Moose; Mason; Elks; Shriner; elected to the House of Delegates from Marshall County in 1950, 1952 and 1962.

RAY E. SAWYERS of Hinton, Democrat, was born November 16, 1908, at Smoot; son of James L. and Maude (Samples) Sawyers; education received in public schools; married December 26, 1945, to Juanita Williams; chief clerk to Superintendent, Chesapeake & Ohio Railway Company; Methodist; Mason; BPOE; member, Brotherhood of Railway Clerks; chairman, Golf Committee, Willowood Country Club for sixteen years; elected to the House of Delegates from Summers County in 1962.

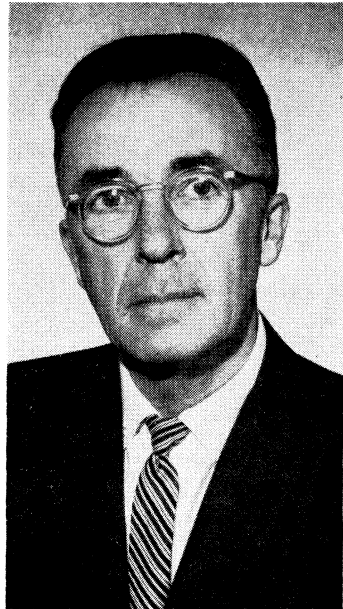



HERBERT SCHUPBACH of New Martinsville, Democrat, was born June 27, 1906, in that city; son of George S. and Della (Suegard) Schupbach; education received in the public schools and at West Liberty State College, where he graduated with an A.B. degree in 1932; married May 15, 1935, to Evelyn V. Morris of Paden City; one daughter—Nina Louise; high school teacher; Methodist; Moose; Eagle; member, New Martinsville Booster Club, Yacht Club, Sportsman's Club and Chamber of Commerce; has taught school for past several years and at present teaching in Paden City High School; serving fourth term as member of State Teachers Retirement Board; served as Doorkeeper of the 1951 House of Delegates; serving his twelfth term as a member of the House of Delegates from Wetzel County, having been elected in 1938, 1940, 1942, 1944, 1946, 1948, 1952, 1954, 1956, 1958, 1960 and 1962.

GEORGE H. SEIBERT, JR., of Wheeling, Republican, born February 27, 1913, in Wheeling; son of George H. and Grace C. (Smith) Seibert; education received in Wheeling public schools and at West Virginia University, graduating from the state university with the A.B. and LL.B. degrees; married July 18, 1939, to Janice Boone; three children—Nancy Sue, James Edward and Sally Ann; lawyer; member, Ohio County, West Virginia and American Bar Associations, and former member, Board of Governors, West Virginia State Bar; Presbyterian; 32° Mason and Shriner; Phi Sigma Kappa and Phi Alpha fraternities; American Legion; served thirty-nine months in armed forces during World War II; former municipal judge, city of Wheeling; serving his sixth term as member of the House of Delegates from Ohio County, having been elected in 1952, 1954, 1956, 1958, 1960 and 1962; elected minority leader at the 1957 regular session and reelected to the same position at the opening of the 54th, 55th and 56th Legislatures.

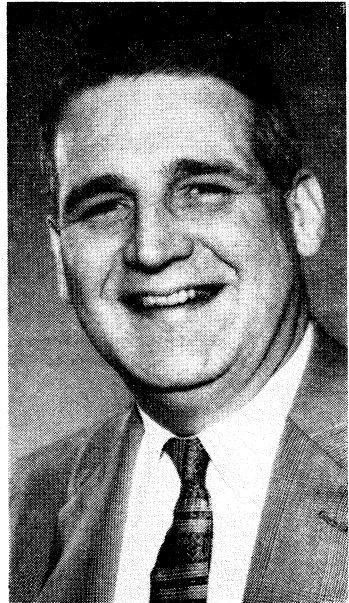



LLOYD L. SHRIVER of Grafton, Democrat, was born September 20, 1896, at Valley Falls; son of the late Thomas A. and Alice Lee (Keener) Shriver; education received Taylor County public schools and Fairmont State College; married November 16, 1951, to Lois Smith of Newburg; one son—Lloyd L., Jr.; automobile dealer; Methodist; County Superintendent of Schools, 1926 to 1934; former deputy sheriff and member, County Court and police board; Mason; member, Sportsman Club; veteran World War I; member, American Legion and Grafton Area Development Corporation; elected to the House of Delegates from Taylor County in 1938 and again in 1962.

JAMES W. SIMONTON of Parkersburg, Republican, was born February 11, 1934, at Hebron; son of Coleman P. and Dephia (Bumgardner) Simonton; education received at Kent State University, Marietta College (A.B.), and West Virginia University College of Law (LL.B.); married July 17, 1954, to Martha Penn of Parkersburg; lawyer; Baptist; member, Phi Delta Phi Legal fraternity, LOOM, Parkersburg Jaycees, American Bar Association, West Virginia State Bar Association and Wood County Bar Association; elected to the House of Delegates from Wood County in 1962.





**WILLIAM B. SLONAKER** of Capon Bridge, Democrat, was born November 4, 1921, at Capon Bridge; son of Arthur B. and Carrie (Shanholtzer) Slonaker; education received in the public schools of Hampshire County and at Potomac State College; married November 4, 1942, to Ila Stickle; two children—Steve and Shirley; farmer, breeder of Angus cattle and orchardist; Methodist; former county supervisor of Potomac Valley District; Director, Farm Bureau and Capon Bridge Fire Department; secretary, Capon Bridge Ruritan Club; chosen Hampshire County Conservation Farmer for 1957; elected to the House of Delegates from Hampshire County in 1958, 1960 and 1962.

**ROBERT M. STEPTOE** of Martinsburg, Democrat, was born May 15, 1920, at Clarksburg; son of Philip P. and Mary Lou (Wetherell) Steptoe; education received in public schools of Harrison County, Episcopal High School, Haverford College, Shepherd College, University of Virginia (LL.B., 1949); married April 2, 1942, to Sarah Virginia Duff of Martinsburg; four children—Robert M., Jr., Philip P., Sally W. and James Duff; Assistant Prosecuting Attorney of Berkeley County; Episcopalian; member, BPOE, Rotary, American Bar Association, West Virginia Bar Association; Berkeley County Bar Association; U. S. Navy (1941-1946), Lt. Cmdr., 1945, European and Pacific Theatres; elected to the House of Delegates from Berkeley County in 1962.



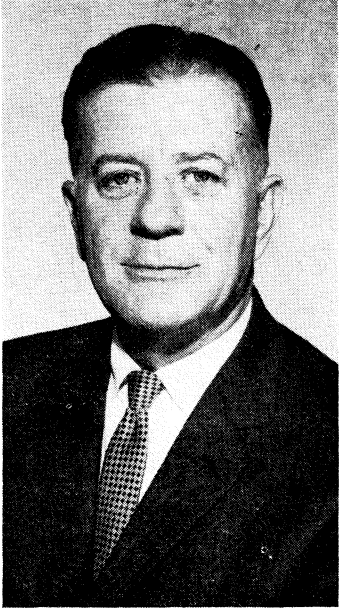

ROBERT H. TENNANT of Fairmont, Democrat, was born September 2, 1914, at Barracksville; son of Edgar L. and Musa B. (Conaway) Tennant; education received in the public schools of Marion County and company electric schools; married May 15, 1942, to Geraldine Davis; two children—Richard Lee and Shirley Ann; owner of electrical company dealing in electric motor sales and services; Methodist; member, BPOE, LOOM, American Legion, Mining-Electro-Mechanical Maintenance Association, Commercial Travelers, Fairmont Little Leagues, Central West Virginia and Northern West Virginia Coal Mining Institutes, Greater Fairmont Development Association, Izaak Walton League, Paw Paw Sportsman Club and Fairmont Riding Club; served in U. S. Navy, Pacific Fleet, 1944-45; elected to the House of Delegates from Marion County in 1960 and 1962.

CALLIE TSAPIS of Weirton, Democrat, was born April 26, 1923, at Weirton, daughter of Louis and Stella (Mastromichalis) Tsapis; education received in the public schools of Hancock County and West Virginia University (A.B. and LL.B.); lawyer; Greek Orthodox Church; member, Weirton Suburban Boosters, Jefferson Grange, B.P.W., Rebeccas, Board of Directors of Weirton Christian Center; Board of Trustees of Weirton Osteopathic Hospital; Legal Advisor to Hancock County Planning Commission; Northern Hancock County Council for Retarded Children; member, American Bar Association; W. Va. Bar Association, W. Va. State Bar, Hancock County Bar Association; member, City of Weirton Water Board; assistant prosecuting attorney of Hancock County 1952-1956; elected to the House of Delegates from Hancock County in 1958, 1960 and 1962.





EARL M. VICKERS of Montgomery, Democrat, was born April 30, 1923, at Montgomery; son of Charles Milton and Helen (Montgomery) Vickers; education received in the public schools of Montgomery, West Virginia Tech, University of Richmond and Washington and Lee University (LL.B.); married June 28, 1947, to Betty Beach of Montgomery; four children — Henry Beach, Montgomery, Frank Wysor and Helen Ann; lawyer; Presbyterian; AF & AM; Lion; Lt. (jg), USN, World War II; past president, Fayette County Bar Association, and member, West Virginia State Bar and West Virginia and American Bar Associations; American Judicature Society; chairman, Democratic Executive Committee for the City of Montgomery, and was a member of the Democratic State Executive Committee from the Eleventh Senatorial District, 1954-1960; president, Fayette County Redevelopment Corporation; Montgomery Urban Renewal Authority; Montgomery Board of Park Commissioners; board, New River Gorge Development Corporation; former special agent, Federal Bureau of Investigation; Sunday School teacher and Fayette District Chairman, Boy Scouts; elected to the House of Delegates from Fayette County in 1960 and 1962.

J. E. (NED) WATSON of Fairmont, Democrat, was born November 8, 1917, in Fairmont; son of the late J. E. Jr., and Eleanor (Blackford) Watson; education received in the public schools of Marion County, Kentucky Military Institute (1936), Colgate University (A.B., 1941) and West Virginia University Law School (LL.B., 1949); married May 5, 1942, to Altidel Weager of Booneville, N. Y.; three daughters—Eleanor B., II, Claire W. and Sue Adele; lawyer; Episcopalian; Rotarian; BPOE; Izaak Walton League; LOOM; Fraternal Order of Police; Phi Gamma Delta fraternity; Sons of American Revolution; served in the U. S. Army, infantry, enlisted as private September, 1941, released from active duty January 26, 1946 as Major; active in U. S. Army Reserve; now serving as Deputy Commander, 2378th Logistical Command "A", 2nd Army Reserve, with rank of Lt. Col.; American Legion; VFW; member, Marion County (president 1958), West Virginia and American Bar Associations; chairman, Junior Bar Section, W. Va. State Bar, 1952-53; Deputy Commissioner of Forfeited and Delinquent Lands for Marion County; secretary, W. Va. Bowling Proprietors Association; president, Fairmont Field Club; director, Greater Fairmont Development Association; elected to the House of Delegates from Marion County in 1952, 1954, 1958, 1960 and 1962; Majority Whip in the 1961, 1962 and 1963 sessions.







GEORGE S. WEAVER, JR., of Triadelphia, Republican, was born May 29, 1934, in Wheeling; son of George S. and Eleanor (Holloway) Weaver; education received at Yale University and University of Massachusetts; married September 10, 1955, to Shirley McElhinney of Wheeling; three sons—George S., III, John M. and David M.; dairy farmer; Episcopalian; U. S. Army Reserves eight years; elected to the House of Delegates from Ohio County in 1962.

H. LABAN WHITE, JR., of Clarksburg, Democrat, was born May 1, 1916, at Spencer; son of H. Laban and Nannie Leigh (Cox) White; education received in the public schools, Glenville State College (A.B.) and West Virginia University, College of Law (LL.B.); married December 23, 1943, to Gwendolyn Beall of Glenville; three daughters—Patricia Linda, Nanora Diane and Carol Ann; lawyer; Baptist; BPOE; LOOM; Lion; member, American Legion, AMVETS and Reserve Officers Association; W. Va. Dept. Commander, AMVETS, 1950; member, American, West Virginia and Harrison County Bar Associations; National Congress of PTA; West Virginia University and Glenville State College Alumni Association; former school teacher; entered U. S. Army in 1942 as private and was discharged in 1946 with rank of captain; Lt. Colonel in U. S. Army Reserve; city attorney of Clarksburg, 1949-55; assistant prosecuting attorney of Harrison County, 1956; elected to the House of Delegates from Harrison County in 1956, 1958, 1960 and 1962; Chairman, Committee on Judiciary, 55th and 56th Legislatures.





W. R. (SQUIBB) WILSON of Fairmont, Democrat, was born October 6, 1913, at Fairview; son of R. J. and Jettie Pearl Wilson; education received in the public schools, at Fairmont State College (A.B.), Columbia University (M.A.), and has done post graduate work at West Virginia University and the University of Pittsburgh; married July 22, 1940, to Mary Eleanor Talbott of Fairmont; two daughters—Mikell Ann and Julia Kay; athletic director, Fairmont State College; Methodist; BPOE; Rotary; member, West Virginia Education Association, Classroom Teachers Association and National Education Association; American Association of Higher Education; American Health and Physical Education Association; American Baseball Coaches Association; County Education Association; Greater Fairmont Development Association; Organizer of first Little League and Pony League in West Virginia; listed in Who's Who in American Colleges and Universities; selected as man who had done most for athletics in West Virginia by sports writers and sports casters in 1952; president, West Virginia College Coaches Association, 1945-62; served in U. S. Navy, 1942-45; member, American Legion and 40 & 8; elected to the House of Delegates from Marion County in 1956, 1960 and 1962.

THORNTON W. WILT of Harpers Ferry, Democrat, was born October 25, 1916, in Jefferson County; son of Thomas W. and Cecelia (Staubs) Wilt; education received in public schools of Harpers Ferry and Shepherd College; married August 2, 1941, to Katherine Hodges of Shepherdstown; five children—Anne Hodges, Thornton W., Jr., Katherine, G. Thomas and Sarah Beth; sales manager; Lutheran; vice chairman, Democratic Executive Committee; member, Theta Sigma Chi and Jefferson County Chamber of Commerce; elected to the House of Delegates from Jefferson County in 1962.

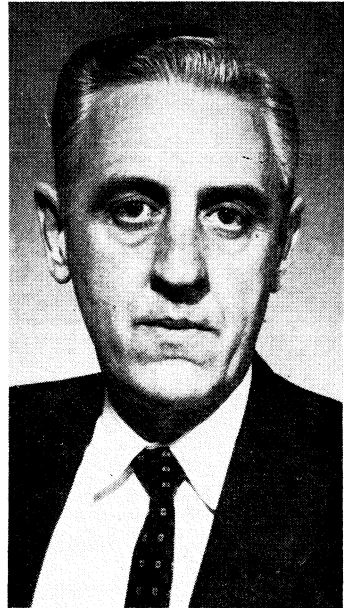



MRS. W. W. WITHROW of Sophia, Democrat, was born March 28, 1918, at Mabscott; daughter of Charles Frank (deceased) and Willie Lee (Flanagan) Neubert; education received in the public schools of Beckley; married April 20, 1943, to William W. Withrow; engaged in radio advertising sales; Baptist; member, Chapter 136, Order of The Eastern Star; Raleigh County Democratic Woman's Club; Raleigh County Park Board; Community Council of Sophia; Business and Professional Woman's Club of Beckley; American Legion Auxiliary; Raleigh County Executive Board; National Foundation Infantile Paralysis; past president Gulf Woman's Club; past president, Young Democratic Club of Raleigh County; Sunday School teacher, and sponsor, BYF, Friendship Baptist Church; elected to the House of Delegates from Raleigh County in 1960 and 1962.

FRED G. WOOTEN of Coalwood, Democrat, was born April 26, 1906, at Hensley; son of Charles Lee and Lila N. (Rice) Wooten; education received in McDowell County public schools; married September 7, 1931, to Alafaire Puckett; three children—Mrs. Ralph Carroll, Judy Gail and James Ray; coal miner 41 years; Methodist; Mason and Shriner; member, United Mine Workers of America and has been secretary of Local Union No. 6026 UMWA at Coalwood for 16 years; elected to the House of Delegates from McDowell County in 1960 and 1962.





PAUL W. WORKMAN of Clendenin, Republican, was born February 21, 1894, at Lavalette; son of Jefferson Bowen and Grace (Wellman) Workman; education received in public schools and at West Virginia Wesleyan College (A.B.); married September 1, 1920, to Violet Christene Snow of Charlottesville, Virginia; two sons—Richard W. and Paul Bowen; tire dealer and retired teacher and coach; Methodist; member, Clendenin Lodge 126 AF & AM—32nd degree and Shrine, Lions Club, W. Va. H.S. Coaches Association, WVEA, Kanawha County Parks and Recreation Commission; served 17 months in U. S. Army, 1917-1918; member, American Legion, past commander Post 61, Clendenin; elected to the House of Delegates from Kanawha County in 1962.

C. A. BLANKENSHIP of Pineville, Democrat, was born January 5, 1903, at Baileysville; son of James H. and Tennessee Frances (Cole) Blankenship; education received in the public schools of Wyoming County and at Davis-Elkins College, Marshall University, Concord College (A.B.) and West Virginia University (M.A.); married November 28, 1928, to Inez Mae Perry, daughter of the late Dr. and Mrs. O. L. Perry, of Elkins; four daughters—Mrs. Carolyn Masson, Mrs. Barbara Anderson, Mrs. Patti Wells and Mrs. Mary Sue Adams; Baptist; teacher, elementary principal, high school principal, county superintendent (1931-35) and assistant superintendent of schools (1945-54) for 34 years in Wyoming and McDowell counties; elected to the House of Delegates from Wyoming County in 1944, 1946, 1948 and 1950; appointed Clerk of the House of Delegates by Governor Marland, April 15, 1954, and elected Clerk at the regular sessions of the Legislature, 1955, 1957, 1959, 1961 and 1963.





D. EARL BRAWLEY of Charleston, Democrat, was born January 11, 1895, in Charleston; son of D. A. and Laura (Temple) Brawley; education received in public schools and business college; married December 2, 1954, to Mrs. Kathleen Dudley; Methodist; Moose; served as member of the Kanawha County Board of Education; engaged in oil and gas business; elected sheriff of Kanawha County in 1944; elected to the House of Delegates from Kanawha County in 1940 and 1958; elected Door-keeper of the House in 1961 and re-elected in 1963.

DON YOAK of Spencer, Democrat, was born September 19, 1921, at Grantsville; son of Ira and Fannie (Morris) Yoak; education received in the public schools of Calhoun County; married September 20, 1942, to Lucretia M. Smith; two children—Mrs. Larry E. Perkins and Denzil E.; engaged in the appliance business in Grantsville and Spencer; Methodist; Mason; Scottish Rite Bodies; Shriner; Order of Eastern Star; Roane County Volunteer Fire Department; president, Roane County Young Democratic Club, 1959, 1960 and 1961; elected to the House of Delegates from Calhoun County in 1952; elected Sergeant-at-Arms of the House in 1955, 1959, 1961 and 1963.



# DIGEST OF ACTS

## REGULAR SESSION, 1963

### GENERAL LAWS

#### ACTS VOID AS TO CREDITORS AND PURCHASERS

Chpt.

- |       |  |
|-------|--|
| H 71  | 1. Effect of Recorded Contract as to Creditors and Purchasers and Permitting Recordation of Memorandum of Lease.   |
| H 485 | 2. Contracts, Deeds and Mortgages Invalid as to Creditors and Purchasers until Recorded, Recordation in More than One County, and Inapplicability of Certain Statutes to Transfer or Assignment of Interest Created by Trust Deed or Mortgage. |

#### ADMINISTRATION OF ESTATES AND TRUSTS

- |       |   |
|-------|---|
| H 191 | 3. Commissioner of Accounts to Publish Notice of Time for Receiving Claims Against Decedent's Estate. |
| S 90  | 4. Accounting by Fiduciaries of Small Estates.  |
| S 142 | 5. Designation of Testamentary Trustee as Beneficiary of Insurance.                                   |
| S 91  | 6. Settlement of Accounts of a Guardian or Committee Under the Uniform Veterans' Guardianship Act.    |

#### AGRICULTURE

- |       |  |
|-------|--|
| S 168 | 7. Definition of Words and Terms Applicable to Law Governing Inspection of Meat and Meat Products. |
| H 435 | 8. Feeding of Garbage to Swine.  |
| H 512 | 9. Repealing Act Creating West Virginia State Apple Commission.                                    |
| H 168 | 10. State Soil Conservation Committee.   |

#### ALCOHOLIC LIQUORS

- |      |  |
|------|--|
| S 78 | 11. Limitation on Amount of Alcoholic Liquor That May Be Sold to a Person at One Time, and on Amount That May be Transported into State. |
|------|--|

#### APPROPRIATIONS

- |       |   |
|-------|---|
| S 1   | 12. General Appropriations (Budget Bill).       |
| H 577 | 13. Preparation of a Digest of the Budget Bill. |
| H 578 | 14. Itemization of Tentative Budget.            |

#### ARCHIVES AND HISTORY

- |      |   |
|------|---|
| S 66 | 15. Powers and Duties of State Historian and Archivist. |
|------|---|

#### CORPORATIONS

- |       |  |
|-------|--|
| H 105 | 16. Foreign Corporations, Including Massachusetts Trusts, Acquiring Secured Loans on Real or Personal Property, Not Required to Qualify To Do Business within State. |
| H 163 | 17. Bank Service Corporations and Bank Services.   |
| H 50  | 18. Conditions on Which Building and Loan Association May Take Mortgage or Deed of Trust.  |
| H 453 | 19. Incorporation, Organization and Operation of Credit Unions.  |
| S 226 | 20. Definition of Terms Used in West Virginia Industrial Development Authority Act.  |
| S 347 | 21. Loans to Industrial Development Agencies by West Virginia Industrial Development Authority.  |
| H 345 | 22. West Virginia Forest Industries Industrial Foundation.   |

#### COUNTY COURTS AND COUNTY OFFICERS

- |       |   |
|-------|---|
| H 338 | 23. Authority of County Courts to Cooperate with Other Governmental Units in the Exercise of Its Powers and Duties. |
|-------|---|

- H 340 24. Issuance of Revenue Bonds by County Courts for Construction or Renovation of County Jail.
- H 501 25. Offering of Rewards by Prosecuting Attorney for Apprehension of Persons Charged with Crime and for the Detection of Crime; and Appointment of Investigator of Crime in Certain Counties.
- S 124 26. Employment of Counsel by County Court.
- H 339 27. Auditing and Payment of Claims of Justices and Constables by the County Court.
- H 565 28. Authority of Sheriff to Make Deduction from Sentence of Prisoner for Good Conduct and Donation of Blood.
- H 367 29. Creation of County Development Authorities by County Courts.

### COURTS AND THEIR OFFICERS

- S 110 30. Salaries of Judges of Circuit Courts.
- H 261 31. Allowance to Circuit Judges for Stationery, Postage and Stenographic Help; and Additional Compensation for Stenographic Help by Counties.
- H 113 32. Terms of Court in Fourth and Twenty-eighth Judicial Circuits.

### CRIMES AND THEIR PUNISHMENT

- S 160 33. Penalties for Crime of Rape.
- H 483 34. Penalty for Removal Out of County of Property Securing a Claim.
- H 297 35. Crime of Giving Worthless Check and Penalties Therefor.
- H 208 36. Pecuniary Interest of County and District Officers, Teachers and School Officials in Contracts.
- S 125 37. Unlawful to Engage in Certain Work, Labor or Business on Sunday.
- H 87 38. Establishing Commission on Postmortem Examination, Chief Medical Examiner and County Medical Examiners; and Prescribing Rules and Regulations and the Method of Performing Autopsies.

### CRIMINAL PROCEDURE

- H 130 39. Cash Deposits as Recognizance without Surety in Criminal Cases.

### DAYLIGHT SAVING TIME

- H 14 40. Designation of Official Time as Daylight Saving Time by Governor.

### DOMESTIC RELATIONS

- H 438 41. Recording and Releasing of Lien on Real Estate Created by Decree in a Divorce Action.
- H 123 42. Maturity, Hearing, Testimony and Notice of Plaintiff of Demand for Trial in Actions for Divorce.

### EDUCATION AND EDUCATIONAL INSTITUTIONS

- H 96 43. Powers and Duties of State Board of Education Fixing Public School Entrance Age.
- S 37 44. Training of Teachers, Classification and Standardization of Schools, and Standards for Degrees and Diplomas.
- H 415 45. Selection and Adoption of Public School Textbooks, and Contracts and Bonds of Textbook Publishers.
- S 88 46. Appointment, Qualifications, Traveling Expenses and Residence of the State Superintendent of Schools.
- S 261 47. General Control of Schools by County Boards of Education, Including Control and Management of Quasi Public Funds.
- S 40 48. Establishment of Summer School Programs by County Board of Education.
- H 73 49. Appointment of Teachers, and Execution and Termination of Contracts Therewith.
- H 76 50. Salaries of Public School Teachers.
- S 264 51. Enumeration of Children of School Age.
- S 41 52. Certification of Public School Teachers and Certification of Aliens to Teach a Foreign Language.
- S 81 53. Contributions by Members of Teachers Retirement System, Statement and Computation of Service, Withdrawal and Death Benefits, and Allowance upon Retirement.
- S 69 54. Supplemental Retirement Benefits for Teachers.
- H 425 55. Duties of County School Attendance Director.

- S 263 56. Compulsory Education of Deaf and Blind, the Enumeration Thereof and Reports to the State Superintendent of Schools.  
 H 74 57. Allocation of State Aid for Schools.  
 H 499 58. Computation of Local Share of State Aid for Schools and the Appraisal and Assessment of Property.  
 H 231 59. Cooperative Extension Service of West Virginia University and County Extension Service Committee.  
 S 143 60. Parking Facilities at West Virginia University, Marshall University and other Institutions of Higher Learning.  
 S 113 61. Issuance of Revenue Bonds for Capital Improvements at Marshall University.  
 H 132 62. West Virginia Educational Broadcasting Authority.  
 H 39 63. Imposition, Collection and Disposition of Registration Fees at State Institutions of Higher Education.

### ELECTIONS

- S 2 64. West Virginia Election Code.

### EMINENT DOMAIN

- S 17 65. Procedure in Exercise of Right of Eminent Domain.

### EMPLOYMENT SECURITY

- H 133 66. Appointment, Qualifications, Powers and Duties, and Salary of the Commissioner of Employment Security.  
 S 217 67. Definitions Applicable to Employment Security Law; Unemployment Compensation Coverage and Responsibility of Employer, and Employee Eligibility and Benefits.

### ESTATES IN PROPERTY

- H 567 68. Cancellation of Oil and Gas Leases for Nonpayment of Delay Rental after Demand Therefor.  
 H 49 69. Including Building and Loan Associations and Federal Savings and Loan Associations in Definition of Bank for Purposes of Gift to Minors Act.

### FIRE MARSHAL

- S 245 70. Funds for Maintenance of Office of State Fire Marshal.

### HEALTH

- H 525 71. Supervision of Dental Health Services in Institutions and Hospitals under the Direction of the Commissioner of Public Institutions and the Department of Mental Health by the State Department of Health.  
 H 110 72. Autopsies on Bodies of Deceased Persons in the Interest of Medical Science.  
 H 192 73. Licensing of Hospitals, Sanitoriums, Rest Homes, Nursing Homes and Similar Institutions.  
 H 264 74. Offenses and Penalties under the Uniform Narcotics Law.  
 H 283 75. Removal of Members of Public Service District Board and Sale, Lease or Rental of a Water System by a Public Service District.  
 S 117, 76. Air Pollution Control.  
 118 and 119  
 H 543 77. Creating the West Virginia Water Development Commission.

### INDUSTRIAL DEVELOPMENT

- H 352 78. Industrial Development Bond Act, Authorizing Counties and Municipalities to Issue Revenue Bonds and to Acquire Industrial Plants.

### INSURANCE

- S 4 79. Additional Insurance Premium Tax.  
 H 554 80. Credits Against Insurance Premium Tax by Investment in West Virginia Securities.  
 H 220 81. Standard Valuation Law for Life Insurance Policies.  
 S 289 82. Investments by Insurers in Real Property Mortgages.  
 S 198 83. Policies of Insurance to Which Law Governing Accident and Sickness Insurance Not Applicable.



**JUSTICES AND CONSTABLES**

- H 295 84. Fees of Justices in Civil Cases.  
 H 256 85. Fees of Constables in Civil and Criminal Cases.  
 H 197 86. Fees of Justices in Criminal Cases.

**JUVENILES**

- S 75 87. Interstate Compact on Juveniles.

**LABOR**

- S 271 88. Qualifications, Appointment, Term of Office and Salary of the Commissioner of Labor.  
 H 233 89. Repealing Statute Establishing Bedding Division Fund in Department of Labor and Transferring Balance in Fund to General Revenue Fund.

**LIENS**

- H 347 90. Deeds of Trust Conveying Personal Property Subject to Provisions of the Uniform Commercial Code.

**MENTALLY ILL PERSONS**

- H 48 91. Defining the Phrase "Mentally Ill."  
 S 56 92. Establishing Division and Program on Alcoholism Within the Department of Mental Health.

**MINES AND MINERALS**

- H 378 93. Rescue Crews and Safety Requirement for Operation of Coal Mines.  
 H 353 94. Leasing of Lands Owned by the State for Surface Mining of Coal.  
 S 219 95. Regulation of Drilling for Oil and Gas.

**MOTOR VEHICLES**

- S 14 96. Definitions of Words and Phrases under Motor Vehicle Law, and Display of Vehicle Registration Plates.  
 H 532 97. Defining Special Mobile Equipment.  
 H 384 98. Public Inspection of Motor Vehicle Records and When Certain Records May Be Destroyed.  
 S 211 99. Seizure of Motor Vehicle Documents and Plates.  
 S 203 100. Application for Certificate of Title to Motor Vehicles and Tax upon Effecting Certification of Such Titles.  
 S 204 101. Registration Plates to Be Furnished by Department of Motor Vehicles and Prescribing Colors for Such Plates.  
 S 206 102. Colors and Design for Registration Plates for Motor Vehicles Owned by the State, Counties and Municipalities.  
 H 65 103. Transfer of Title to an Abandoned Motor Vehicle.  
 S 341 104. Exemption of Nonresident Owners of Motor Vehicles from Registration and Issuance of Permits in Lieu of Registration.  
 H 221 105. Unlawfully Obtaining and Retaining Motor Vehicles.  
 S 200 106. Classification of Motor Vehicles for Purpose of Registration.  
 S 202 107. Registration Fees for Motor Vehicles.  
 S 207 108. Payment of Public Service Commission Assessment Required for Registration of Vehicle Operated for Compensation, Suspension of Registration and Exchange of Registration Cards and Plates for Vehicle of a Different Class.  
 S 16 109. Definitions of Certain Words and Phrases Applicable to Motor Vehicle Operators' and Chauffeurs' Licenses.  
 H 392 110. Persons Exempt from Licensing as Motor Vehicle Operators and Chauffeurs.  
 S 342 111. Persons Exempt from Licensing as Motor Vehicle Operators and Chauffeurs.  
 S 199 112. Authority of Department of Motor Vehicles to Cancel Operators' and Chauffeurs' Licenses.  
 S 209 113. Penalty for Driving Motor Vehicle on Highway When License Has Been Suspended or Revoked.  
 S 11 114. Regulation of Operation, Stopping and Parking Motor Vehicles.  
 H 44 115. Required Space Between Motor Vehicles Being Driven on Public Roadways.

- S 260 116. Overtaking and Passing School Bus on Street or Highway and Authority of Commissioner of Motor Vehicles to Adopt Standards Applicable to Lighting Equipment and Warning Devices on Such Buses.
- S 15 117. Definition of Words and Phrases Applicable to Motor Vehicle Safety Responsibility Law.
- S 201 118. Authority of Commissioner of Motor Vehicles to Reduce or Increase Amount of Security Deposited to Satisfy Damage under Motor Vehicle Safety Responsibility Law.

### MUNICIPALITIES

- H 165 119. Membership in Association or League of Municipalities.
- S 254 120. Change of Boundaries of City, Town or Village.
- H 263 121. Publication of Notice of Proposed Ordinance Adopting Comprehensive Code, and Ordinance Procedure under Home Rule Charters.
- S 116 122. Authorizing Municipalities to Impose a Tax upon the Sale of Intoxicating Liquors.
- H 341 123. Issuance of Revenue Bonds for Construction or Renovation of a Municipal Jail Facility.
- H 545 124. Amendment of Comprehensive Plan of Planning Commission and Zoning Ordinance.
- H 187 125. Defining terms "Policemen", "Officers", "Police Officers" and "Members of a Paid Police Department".
- H 186 126. Purpose of Civil Service Law for Paid Municipal Police Departments.
- H 306 127. Levy to Maintain Firemen's and Policemen's Pension or Relief Funds.
- S 196 128. Signing of Orders for Payment of Money out of Municipal Treasury by Mechanical or Electrical Devices.

### NATURAL RESOURCES

- S 108 129. Definitions of Terms in Natural Resources Law.
- S 65 130. Cooperation with the Federal Government in Wildlife Restoration and Management.
- S 134 131. Unlawful Methods of Hunting and Fishing.
- S 316 132. Importation and Liberation of Wildlife.
- S 130 133. Tagging, Removing, Transporting and Reporting Deer, Bear and Wild Turkey Killed.
- S 131 134. Designation of Agents to Issue Hunting and Fishing Licenses.
- H 142 135. Refusal or Revocation of Hunting and Fishing Licenses and Permits.
- S 109 136. Class J National Forest Fishing License.
- S 129 137. License for Privately-owned Commercial Shooting Preserves.
- S 132 138. Permits to Hold or Conduct a Field Trial, Water Race, or Wild Hunt.
- H 296 139. Administration and Control of Surface Mining and the Reclamation of Lands Affected Thereby.
- H 156 140. Seizure of Property by Law Enforcement Officers in Connection with Arrests for Game Law Violations and Disposition Thereof.

### OCCUPATIONS AND PROFESSIONS

- S 99 141. Qualification and Registration of Professional Foresters.
- H 29 142. Registration of Physical Therapists.

### PARKING AROUND STATE CAPITOL

- S 351 143. Authority of Commissioner of Finance and Administration to Regulate Motor Vehicle Parking Around State Capitol.

### POLITICAL SUBDIVISIONS

- S 306 144. Relocation of Meeting Places of Governing Bodies of Political Subdivisions in the Event of an Enemy Attack or Threatened Enemy Attack.

### PUBLIC ASSISTANCE AND RELIEF

- H 331 145. Office Space and Equipment for County Public Assistance Councils.
- S 325 146. Assistants and Employees of County Public Assistance Councils.
- H 190 147. Eliminating Requirement that Recipient of Public Assistance to the Aged Grant a Lien to the State upon Real or Personal Property as a Condition to Receiving Such Assistance.

- H 209 148. Reports by Hospitals to Public Assistance Council on Indigent Persons Admitted in Cases of Emergency.

### **PUBLIC SAFETY**

- S 101 149. Salaries of Members of the Department of Public Safety.  
H 125 150. Immunity of Civil Defense Agencies and Duly Qualified Civil Defense Workers from Liability for Death or Injury to Persons and Damage to Property Resulting from Authorized Activity with Certain Exemptions.

### **PUBLIC SERVICE COMMISSION**

- S 270 151. Appointment, Qualification and Disqualification, Removal from Office, Terms of Office and Salary of Members of the Public Service Commission.  
S 256 152. Special License Fees to Be Paid by Public Utilities for Payment of Public Service Commission Salaries and Expenses.

### **REAL PROPERTY**

- H 147 153. Condominiums and Unity Property.  
S 302 154. Removal, Transfer and Disposition of Remains in Graves Located Upon Privately Owned Lands.

### **RECORDS AND PAPERS**

- H 426 155. Acknowledgement of Persons in the Military Service of the United States.  
H 484 156. Recordation of Writings and Plats and Papers Annexed; Filing under the Uniform Commercial Code; and Fees to Be Charged by Secretary of State and County Clerks.

### **RECREATIONAL FACILITIES**

- S 227 157. Authority of Department of Commerce with Respect to Development of Recreational Facilities.

### **REDISTRICTING**

- H 6 158. Apportionment of Representation in the State Senate, House of Delegates and Congressional Districts.

### **RETIREMENT SYSTEM FOR PUBLIC EMPLOYEES**

- S 174 159. Amendments to Public Employees Retirement Act.

### **ROADS AND HIGHWAYS**

- S 44 160. Improvement, Administration and Supervision of the State System of Roads and Highways.  
S 82 161. Relocation of Public Utility Lines to Accommodate Federal-Aid Highway Projects.  
S 10 162. Control and Regulation of Access to State Highways from Commercial, Industrial and Mercantile Property and from Real Property Subdivided into Lots.  
H 468 163. Licensing and Regulation of Salvage Yards.  
S 67 164. Powers and Duties of the West Virginia Historic Commission as to Highway Markers.  
H 40 165. Issuance and Sale of Road Bonds under the Good Roads Amendment of 1920.

### **RULES ADOPTED BY STATE AGENCIES**

- S 283 166. Filing Rules Adopted by State Agencies in Office of Secretary of State.

### **SECURITIES**

- H 418 167. Regulation and Supervision of the Sale of Securities.

### **SMALL LOANS**

- S 86 168. Licensing and Regulation of Small Loan Companies.

**STATE INSTITUTIONS**

- H 276 169. Institutional Fees and Creating Special Berkeley Springs Sanatorium Fund.  
 H 246 170. Repealing Statute Fixing Salary of Warden of the West Virginia Penitentiary.

**STATE OFFICE BUILDING COMMISSION**

- S 272 171. Issuance of State Office Revenue Bonds.

**STATE OFFICERS**

- S 312 172. Salaries of Elective State Officers, Including Judges of the Supreme Court of Appeals.  
 H 36 173. Vacancies in State Offices Filled by Appointment.

**TAXATION**

- S 327 174. Increased Levies by Local Levying Bodies and the Issuance of Bonds Thereunder.  
 H 35 175. Procedures in Special Levy Elections Conducted by Local Levying Bodies.  
 S 171 176. Casual Deficit of Local Fiscal Body and Levy Estimate Therefor; Levy of Additional Tax by Municipality and Revision of Levy Estimate by Levying Body.  
 H 103 177. Exemptions from Inheritance and Transfer Taxes.  
 S 313 178. Appeals from Assessment of Inheritance and Transfer Taxes.  
 S 244 179. License Fee on Coin-Operated Vending Machines.  
 H 411 180. Repealing Section 80-a, Article 12, Chapter 11 of the Code, Imposing an Additional License Tax upon Corporations and Business Organizations Licensed by the Commissioner of Insurance.  
 S 177 181. Appeal from Assessment of Privilege Tax on Carrier Corporations and Waiver of Penalty for Delinquency in Payment of Such Tax.  
 S 178 182. Appeal from Assessment of Business and Occupation Tax.  
 H 552 183. Penalty for Violations of Store Licensing Law, and Jurisdiction of Justices of the Peace in Trial of Misdemeanor Cases Thereunder.  
 S 243 184. Refunds of Gasoline Tax to Motor Carriers Subject to Motor Carrier Road Tax.  
 S 8 185. Extending Additional One-Cent Consumers Sales Tax Through June 30, 1964.  
 H 327 186. Exempting Sales of Newspapers Delivered by Route Carriers from Consumers Sales Tax.  
 S 5 187. Extending Additional One Per Cent Excise or Use Tax on Purchasers Through June 30, 1964.  
 H 547 188. Excise Tax on the Sale of Cigarettes.  
 H 37 189. Additional Excise Tax on Cigarettes for Support of Schools.  
 S 133 190. Personal Income Tax Rate.  
 S 163 191. Sale and Redemption of Land Delinquent for Taxes.  
 S 38 192. Taxation and Regulation of Horse Racing.

**UNIFORM COMMERCIAL CODE**

- H 3 193. Uniform Commercial Code.

**WILLS**

- S 26 194. Operation of Devise or Bequest as Exercise of Power of Appointment.

**WORKMEN'S COMPENSATION**

- S 332 195. Appointment, Qualifications and Salary of the Director of Workmen's Compensation.

**LOCAL OR SPECIAL LAWS**

- H 573 196. Braxton County Four-H Club Development Authority.  
 H 540 197. Jurisdiction of the Common Pleas Court of Cabell County and the Salary of the Judge Thereof.  
 H 541 198. Jurisdiction of the Domestic Relations Court of Cabell County and the Salary of the Judge Thereof.  
 H 479 199. Cabell County Special Courthouse Building and Improvement Fund.  
 H 106 200. Cabell County Youth Center.  
 H 254 201. County Court of Greenbrier County Authorized to Create Special Fund for Improvements to Courthouse and Construction and Maintenance of a Health Center.

- H 135 202. Expenditure of Surplus Funds by the County Court of Jackson County for Recreational Facilities.
- H 544 203. Terms of Court, Maturity of Causes, Procedure and Probation Staff of the Juvenile Court of Kanawha County.
- H 462 204. Transfer of Balances in Dog Tax Fund to the General Fund of Logan County.
- H 7 205. County Court of Marion County Authorized to Compensate Ruth Wilderman for Personal Injuries Suffered in a Fall Caused by Defective County Property and to Reimburse Her for Certain Medical and Hospital Expenses.
- H 8 206. Election and Term of Judge of the Criminal Court of Marion County.
- H 553 207. County Court of Marion County Authorized to Lease or Rent County-Owned Real Property.
- H 89 208. Terms of Criminal Court of McDowell County.
- H 117 209. Board of Education of Ohio County Authorized to Refund Certain Taxes Collected Under an Act of the Legislature Held Unconstitutional by the Supreme Court of Appeals.
- H 443 210. Preston County Court Authorized to Create Special Building and Improvement Fund.
- H 558 211. County Court of Raleigh County Authorized to Create and Establish the "Lake Stephens Tourist Development Authority."
- H 476 212. Raleigh County Airport Authority.
- H 574 213. County Court of Ritchie County Authorized to Use Surplus Funds to Promote Agricultural and Four-H Participation in the Ritchie County Fair.
- H 572 214. Special Summers County Fund for Construction and Maintenance of County Buildings or Property.
- H 521 215. Creation of Special Fund by the County Court of Upshur County for Improvement of Courthouse and other County Buildings and Property.
- H 407 216. County Court of Wood County to Provide Supplies, Equipment, Court Rooms, Offices and Secretarial Services for the Judge of the Intermediate Court of Wood County.
- H 230 217. Repealing Act Establishing Capitol Salvage Committee and Transferring Any Balance in Special Revenue Account to General Revenue Fund.
- H 398 218. Middle Island Creek Development Authority.
- H 86 219. West Virginia Centennial Fund.

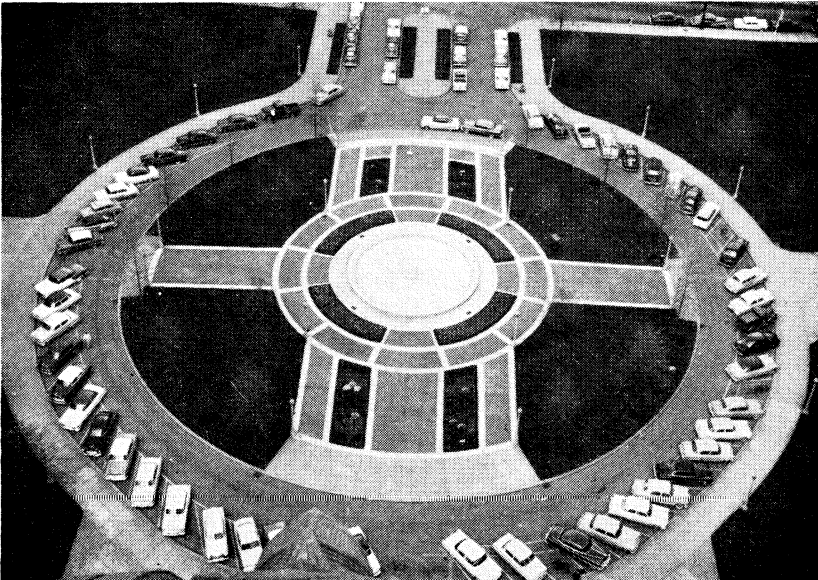

Parking Circle and Fountain, Washington Street Entrance to Capitol

**LEGISLATIVE AUDITOR****CLARENCE H. KOONTZ, Auditor****Main Unit, State Capitol**

CLARENCE HAVEN KOONTZ, Mullens, was born at North Coalburg, Kanawha County, December 17, 1881; son of James M. and Ocea V. Koontz; attended public schools at St. Albans and Huntington, and studied at Alexander Hamilton Business College; married Etta Grace Robison of Huntington, August 20, 1903, (now deceased); five daughters; married Hazel Jackson Mitchell February 9, 1950; Methodist; salesman; real estate; contracting and manufacturing; Past Master Blue Lodge; member Chapter Commandery and Shrine, Masonry; Moose Lodge; past senior counsellor United Commercial Travelers; member Sons of American Revolution; member Tax Institute; member Kiwanis Club; past president Rotary Club; city recorder of Mullens, 1923; Inspector and Supervisor Public Offices under State Tax Commissioner, 1933; appointed Director of the State Budget, January 15, 1945 by Governor Meadows; appointed State Tax Commissioner March 4, 1947, for term ending February 28, 1953; appointed Legislative Auditor by Joint Committee on Government and Finance during the 1953 Session of the Legislature.

Created by an Act of the Legislature in the Session of 1953, for the purpose of providing more expeditious management and efficient study of the financial problems which confront each session of the Legislature, and to provide a more economical control by the Legislature over the revenues and expenditures of the State.

The Legislative Auditor is appointed by the Joint Committee of Government and Finance, and serves at its will and pleasure. His duty shall be to compile fiscal information for the use of the Senate and House of Delegates, and to make a continuous audit and analysis of the revenues and expenditures of the State during and between sessions of the Legislature.

He shall be solely responsible to the Legislature, and shall prepare an appropriate budget for each spending unit, for each annum for which appropriations are sought and shall submit his report to the Committee at least thirty days prior to any Legislative Session with appropriate recommendations, together with such other findings and reports as are deemed necessary. His compensation is fixed by the Joint Committee on Government and Finance, and he shall receive in addition, necessary traveling expenses incident to the performance of his duties. The Legislative Auditor may also appoint and employ such assistants which may be necessary in the discharge of his duties and the salaries of such employees shall be fixed by the Committee.

*Legislative Auditor:* Clarence H. Koontz, Mullens, (Wyoming) ..... 1538 Lee Street

*Assistant:* Richard N. Dunkle, Mathias, (Hardy) ..... 5109 Noyes Ave., S. E.

*Secretary and Principal Clerk:* Louise D. Hambrick, Charleston,

(Kanawha) ..... 208 Loma Road

*Director Research Division:* Vacancy

*Research Analyst:* Vacancy

*Librarian:* Emily H. Poling, Mullens, (Wyoming)..... 2504 Kanawha Blvd., E.

*Director Post Audit Division:* Encil Bailey, Beech,  
(Calhoun)..... 4005 MacCorkle Ave., S. E.

*Supervising Auditor:* Earl O. Harrah, Charleston, (Kanawha) 1522 Virginia Street

*Auditors:*

Nick Arvon, Whitesville, (Boone)..... 326 Boone Street

James R. Blake, Fayetteville, (Fayette)..... 222 Maple Ave., E.

Francis E. Chenoweth, Buckhannon,  
(Upshur)..... Broadmoor Apts., 1545 Lewis St.

J. T. Dudding, Dunbar, (Kanawha)..... 347 16th St.

Karl L. Henderson, Charleston, (Kanawha)..... 109½ Pennsylvania Ave.

Samuel D. Kessell, South Charleston, (Kanawha)..... 19 Riverside Drive

Robert F. McCarthy, Moundsville, (Marshall)..... 1104 Purdy Avenue

Russell L. Miller, South Charleston, (Kanawha)..... 4819 Kentucky Street

R. W. Morgan, Prenter, (Boone)..... Prenter

Delbert T. Pullen, W. Hamlin, (Lincoln)..... P. O. Box 158

James W. Shelton, War, (McDowell)..... P. O. Box 336

Lester R. Woodrum, Charleston, (Kanawha)..... 16 California Ave.

E. Lee Cross, Martinsburg, (Berkeley)..... 810 Winchester Avenue

R. B. Huffman, Charleston, (Kanawha)..... 2 Estill Drive

W. E. Richardson, Charleston, (Kanawha)..... 1014 Summit Drive

*Stenographers:*

Bobbie Jean Beverly, Chesapeake, (Kanawha)..... 121 138th Street

M. Marie Casto, Belle, (Kanawha)..... 116 W. Reynolds Ave.

Lillian I. McGuire, Spring Dale, (Fayette)..... 1337 Virginia Street

Dorothy W. Hoffman, South Charleston, (Kanawha)..... 4703 Spring Hill Ave.

Joyce F. Stone, Charleston, (Kanawha)..... 30 California Apts.

Ann R. Moore, Charleston, (Kanawha)..... 5009-B Venable Avenue

Lottie Myer, Charleston, (Kanawha)..... 308 19th Street, S. E.

*Senior Clerks:*

Ruth B. Cook, Charleston, (Kanawha)..... 1201 Lee St., Apt. 9

Beulah D. Wallace, Fayetteville, (Fayette)..... 110 Keller Avenue

Stella F. Wahl, Charleston, (Kanawha)..... 1624 Franklin Ave.

## JOINT COMMITTEE ON GOVERNMENT AND FINANCE

*Senate Committee:*

Howard W. Carson, (President), Co-Chairman..... Fayetteville

E. Hans McCourt..... Webster Springs

William A. Moreland..... Morgantown

John E. Carrigan..... Moundsville

Dallas Wolfe..... Rowlesburg

*House Committee:*

Julius W. Singleton (Speaker), Co-Chairman..... Morgantown

W. T. Brotherton, Jr..... Charleston

Herbert Schupbach..... New Martinsville

J. F. Deem..... Harrisville

Carroll W. Casto..... Pt. Pleasant

## COMMITTEE ON INTERSTATE COOPERATION

Note: See State Boards and Commissions following Executive Section.

## STATE ADVISORY COMMITTEE ON EQUALIZATION AND REVALUATION

(Created under the provisions of House Concurrent Resolution Number 8, adopted by the Regular Session of the Legislature on February 18, 1957.)

**Governor's Committee**

|                             |             |
|-----------------------------|-------------|
| John Brisbane .....         | St. Marys   |
| Ross Tuckwiller .....       | Lewisburg   |
| Miles Stanley .....         | Charleston  |
| Ernest G. Otey .....        | Bluefield   |
| Harold Armbrecht .....      | Wheeling    |
| Robert Burke .....          | Parkersburg |
| Lovelace A. Starliper ..... | Martinsburg |
| Lawrence Rogers .....       | Huntington  |
| Mrs. John Brown .....       | Parkersburg |
| (Vacancy)                   |             |

**Senate President's Committee**

|                            |            |
|----------------------------|------------|
| Ralph W. Haines .....      | Romney     |
| C. B. Hiatt .....          | Moorefield |
| J. Edward Howard .....     | Mount Hope |
| Raymond R. Humphreys ..... | Charleston |
| Fletcher W. Mann .....     | Beckley    |
| J. B. McCue .....          | Persinger  |
| Philip Oden, M.D. ....     | Ronceverte |
| Howard Persinger .....     | Williamson |
| Daniel B. Sweaney .....    | Weirton    |
| Arthur V. Upton .....      | Clarksburg |

**House Speaker's Committee**

|                             |            |
|-----------------------------|------------|
| W. W. Armentrout .....      | Morgantown |
| Pearl E. Booth .....        | Wayne      |
| Harry M. Brawley .....      | Charleston |
| James M. Guither .....      | Clarksburg |
| George R. Higinbotham ..... | Fairmont   |
| W. R. Keyser .....          | Welch      |
| James Leeber, Jr. ....      | Beckley    |
| John M. Slack, Jr. ....     | Charleston |
| J. E. Wamsley .....         | Logan      |
| Paul W. Watson .....        | Kingwood   |

Governor appoints one member as Chairman. Members to serve terms of four years. Shall meet quarterly throughout year. Reports biennially to Joint Committee on Government and Finance and Interstate Cooperation.

**WEST VIRGINIA COMMISSION ON CONSTITUTIONAL REVISION**

(Created under the provisions of Senate Concurrent Resolution Number 5, adopted by the Regular Session of the Legislature on February 12, 1957. Commission will consist of the Governor, President of the Senate and Speaker of the House as *ex officio* members, and forty-five appointive members—fifteen members to be appointed by each of the *ex officio* members—including five members of the Senate and five members of the House to be appointed by the presiding officers of the respective Houses)

**Governor's Committee**

|                                    |             |
|------------------------------------|-------------|
| Henry L. Ash .....                 | Salem       |
| B. Paul Broida .....               | Parkersburg |
| Marshall L. Buckalew .....         | Charleston  |
| James W. (Tim) Carskadon, Jr. .... | Burlington  |
| Stanley E. Dadisman .....          | Morgantown  |
| Mrs. Robert K. Emerson .....       | Huntington  |
| William B. Hogg .....              | Williamson  |



|                            |            |
|----------------------------|------------|
| J. A. Jackson .....        | Charleston |
| Albert S. Kemper, Jr. .... | Bluefield  |
| J. D. Maurice .....        | Charleston |
| S. S. McNeer .....         | Huntington |
| Oshel C. Parsons .....     | Charleston |
| William Ross .....         | Morgantown |
| E. W. Shay .....           | Star City  |
| Rupert A. Sinsel .....     | Clarksburg |
| Richard Whetsell .....     | Kingwood   |

### Senate President's Committee

|                                |                 |
|--------------------------------|-----------------|
| Senator Hans McCourt .....     | Webster Springs |
| Paul R. Moore .....            | Ravenswood      |
| J. Hornor Davis, II .....      | Charleston      |
| Senator John E. Carrigan ..... | Moundsville     |
| Dayton R. Stemple .....        | Philippi        |
| Cramer W. Gibson .....         | Kingwood        |
| Harry G. Hoffmann .....        | Charleston      |
| Wesley R. Tinker, Jr. ....     | Wheeling        |
| Charles R. McElwee .....       | Charleston      |
| George S. Wallace, Jr. ....    | Huntington      |
| John M. Houchins .....         | Bluefield       |
| E. A. Leatherman .....         | Burlington      |
| Robert T. Donley .....         | Morgantown      |
| Mrs. W. E. King .....          | Morgantown      |
| Judge Ernest A. See .....      | Keyser          |

### House Speaker's Committee

|                              |              |
|------------------------------|--------------|
| *Harry L. Buch .....         | Wheeling     |
| Robert T. Goldenberg .....   | Parkersburg  |
| *Paul S. Moyers .....        | Burnsville   |
| *T. E. Myles .....           | Fayetteville |
| *H. Laban White, Jr. ....    | Clarksburg   |
| David K. Aller .....         | Elkins       |
| Charles A. Armistead .....   | Morgantown   |
| Homer W. Hanna, Jr. ....     | Charleston   |
| Judge Frank C. Haymond ..... | Charleston   |
| Homer A. Holt .....          | Charleston   |
| Joseph F. Marsh .....        | Athens       |
| Henry Miller .....           | Paw Paw      |
| Miles C. Stanley .....       | Charleston   |
| Irvin S. Stewart .....       | Morgantown   |
| Charles A. Tutwiler .....    | Welch        |

\*Members, House of Delegates.

### Ex Officio Members

Honorable W. W. Barron, Governor  
 Honorable Howard W. Carson, President of Senate  
 Honorable Julius W. Singleton, Jr., Speaker of House of Delegates

### OFFICERS

*Honorary Chairman:* Honorable W. W. Barron, Governor

*Chairman:* Homer A. Holt, Charleston

*Vice Chairmen:*

Howard W. Carson, Fayetteville

Julius W. Singleton, Jr., Morgantown

*Secretary:* Oshel C. Parsons, Charleston

*Executive Director:* Clyde L. Colson, Morgantown

### ADVISORY COMMITTEE ON JOB PREPARATION PROGRAM FOR SCHOOL DROPOUTS

(Created under the provisions of House Bill No. 72, passed February 8, 1962;  
effective from passage.)

#### Legislative Committee

##### Senate Members:

E. Hans McCourt ..... Webster Springs  
John E. Carrigan ..... Moundsville

##### House Members:

Julius W. Singleton, Jr. .... Morgantown  
Herbert Schupbach ..... New Martinsville

#### Governor's Committee

W. R. Cooke ..... Bluefield  
David L. Francis ..... Huntington  
M. Deane Harper ..... Dunbar  
Phares E. Reeder ..... Dunbar

##### Supervisor:

James B. Deck

### WEST VIRGINIA EDUCATIONAL BROADCASTING AUTHORITY

#### Governor's Committee

Charles C. Wise, Jr. .... Charleston  
Stephen J. Russek ..... Wheeling  
Olin C. Nutter ..... Huntington  
Gregg VanCamp ..... Morgantown  
Stephen D. Buell ..... Huntington  
Dr. K. Duane Hurley ..... Salem  
Harry Brawley ..... Charleston  
Clarence A. Brock ..... Charleston  
Harry Phillips ..... Charleston  
Rex M. Smith ..... Charleston

(Officially appointed May 29, 1962)



**LEGISLATIVE PRESS AND RADIO-T.V. CORRESPONDENTS**

**Regular Session, 1963**



**HERB LITTLE**  
*Associated Press*

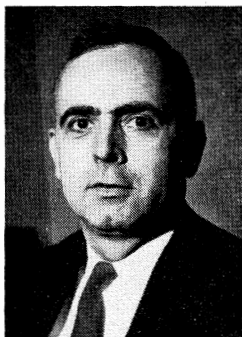

**CHARLIE LEWIS**  
*Associated Press*

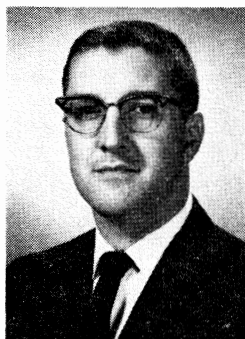

**CARLO SALZANO**  
*United Press*

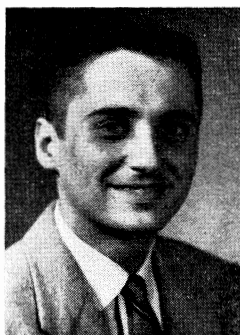

**DON FANNIN**  
*United Press*



**HARRY G. HOFFMANN**  
*The Charleston Gazette*

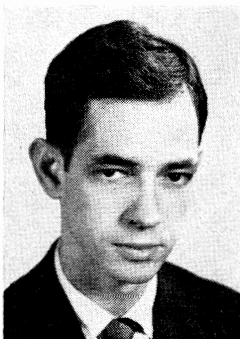

**KEN KURTZ**  
*WSAZ-TV*

**LEGISLATIVE PRESS CORRESPONDENTS—(Continued)**

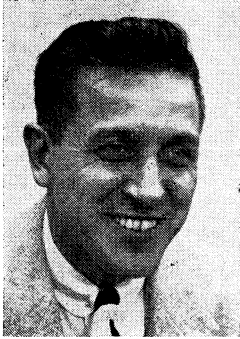

**TOM STAFFORD**  
*The Charleston Gazette*

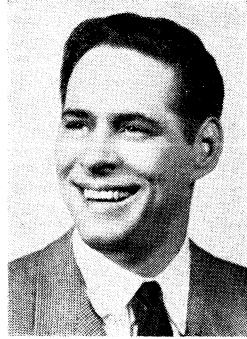

**BOB MELLACE**  
*The Charleston Daily Mail*

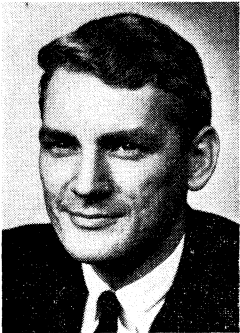

**JOE SIGLER**  
*The Charleston Daily Mail*

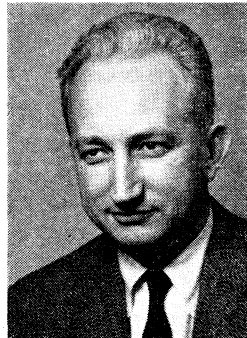

**JOHN G. MORGAN**  
*The Charleston Gazette*

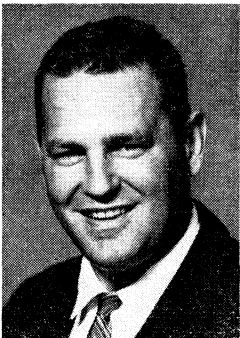

**DICK LEONARD**  
*Huntington Publishing Co.*

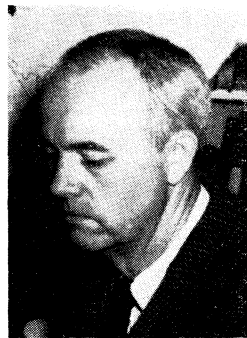

**JIM COMSTOCK**  
*The West Virginia  
Hillbilly*

## MEMBERS OF WEST VIRGINIA SENATE, 1863-1963

(By Home County of Members)

**BARBOUR**

Blue, Fred O., 1907-09.  
 Byrer, Hugh S., 1923-25.  
 Coburn, M. W., 1883-85.  
 Corder, W. B., 1901-03.  
 Dayton, Spencer, 1870-71.  
 Drummond, Willis J., 1868-69.  
 Gall, David W., 1891-93.  
 Hall, J. L., 1872-73.  
 O'Brien, Emmett J., 1866-67.  
 Sandridge, Lee J., 1933-35.  
 Stemple, Dayton R., 1947-49-51-53-55-56-57-58-59-60-61-62.  
 Talbott, Richard E., 1915-17.  
 Woods, Samuel V., 1911-13.

**BERKELEY**

Burkhart, Robert C., 1899-1901.  
 Faulkner, E. Boyd, 1879-81.  
 Gettinger, J. Howard, 1887-89.  
 Gold, Samuel, 1870-72.  
 Grantham, Moses S., 1875-77.  
<sup>1</sup>Henshaw, H. P., 1921-31.  
 Hoke, Joseph T., 1867-69.  
 Kitchen, Bethuel M., 1865-66.  
 \*Martin, Clarence E., Jr., 1951-53-55-56-57-58-59-60-61-62-63.  
 Moler, D. Grove, 1937-39.  
 Parks, Alexander, 1891-93.  
<sup>2</sup>Schaffer, D. W., 1897.  
 Silver, Gray, 1907-13.  
<sup>1</sup>Thompson, Lewis H., 1931.

**BOONE**

<sup>3</sup>Browning, Joseph A., 1905.  
 Hall, Alney M., 1943-45.  
<sup>4</sup>Hager, Robert, 1866-67.  
 Jones, Luther R., 1933-35, 1941.  
<sup>3</sup>Leftwich, F. C., 1907.  
 Miller, M. T., 1929-31.  
 Schaffer, Harry G., 1921-23.  
 Stollings, Joel E., 1872-83.  
 Workman, William, 1868-69.

**BRAXTON**

Baxter, Felix J., 1877-79.  
 Belknap, G. C., 1935-37-43-45.  
 Fisher, Jake, 1905-11.  
 Fox, Fred L., 1913-19.  
 Herold, A. C., 1923-33.  
 Morrison, George H., 1872.  
 Morrison, J. W., Jr., 1885-91.  
 Rollyson, Wm. D., 1863-64.

**BROOKE**

Applegate, Lewis, 1868-71.  
<sup>5</sup>Cree, J. F., 1903.  
 Duval, Isaac H., 1866-67.  
<sup>5</sup>George, Samuel, 1901-03.  
 Hough, Elmer, 1917-19.  
 Paull, James, 1933-43.  
 Somerville, J. B., 1885-87.  
 Tarr, William H., 1877-79, 1893-95.  
 Traubert, Charles Herbert, 1949-51-53-55-56-57-58-59-60.  
 Wilkin, William S., 1925-27.  
 Zilliken, Henry, 1909-11.

**CABELL**

Beacom, J. Patrick, 1935-37.  
 Chapman, Floyd S., 1919-21.  
 Copley, William H., 1863-64.  
 Darnell, Harry H., 1923-25.  
 Harvey, Robert T., 1883.  
 Hughes, James A., 1895-97.  
 Kline, Thomas B., 1871-72.

Marcum, James H., 1891-93, 1890-1901.  
<sup>6</sup>Martin, A. M., 1939-41.  
 McAvoy, W. P., 1915-17.  
 McCallister, E. M., 1887-89.  
 McGinnis, Ira J., 1875-77.  
 Northcott, G. A., 1903-05.  
 Smith, D. B., 1909-11.  
 \*Smith, Lyle A., 1955-56-57-58-59-60-61-62-63.  
 Taylor, Harvey C., 1931-33.  
<sup>7</sup>Taylor, James Boyce, 1927.  
<sup>6</sup>Tynes, Buford C., 1941.  
<sup>7</sup>West, B. W., 1929.  
 Winters, Andrew R., 1943-47-49-51-53.  
 Wright, Edgar D., 1865-68.

**CALHOUN**

Campbell, Hiram, 1901-03.  
 Hardman, Orlando, 1891-93.  
 Hays, George W., 1883-85.  
 Lockney, Henry C., 1893-97.  
<sup>8</sup>Mathews, Albert G., 1929-35.  
 Morris, L. J., 1939-41.

**CLAY**

Alderson, E. P., 1925-27.  
 Pierson, E. G., 1897-99.  
 Reed, E. Ray, 1941-43-51-53.  
 Samples, Harvey, 1881-83.

**DODDRIDGE**

Ashburn, O. A., 1907-09.  
 Bland, George W., 1911-13.  
 Boner, Floyd D., 1945-47-49-51.  
 Farr, George W., 1893-99.  
 Gribble, Wallace B., 1917-19.  
 Henderson, Louis A., 1933-35.  
 Maxwell, Franklin, 1881-83.  
 Smith, Ira E., 1925-27.

**FAYETTE**

Abbot, A. B., 1927-33.  
 Boley, H. O., 1923-25.  
 \*Carson, Howard W., 1957-58-59-60-61-62-63.  
 Davies, Thomas P., 1895-97.  
 Dickinson, Hudson M., 1872-75.  
 Hogg, Dr. Gory, 1915-17.  
 Johnson, William S., 1905-11.  
 Lewis, Joseph S., 1919-21.  
 Osenton, Charles W., 1889-1901.  
 St. Clair, John W., 1891-93.  
 Taylor, J. Alfred, Jr., 1949-51-53-55-56.  
 Van Pelt, Mexico, 1887-89.  
 Vickers, Arnold M., 1941-47.  
 Wiseman, Emmett O., 1937-39.

**GILMER**

Cather, James, 1870-71.  
 Kidd, Robert F., 1899-1913-1923-27.  
<sup>8</sup>Marsh, C. W., 1936.  
 Pew, Preston, 1872.  
<sup>9</sup>Shackelford, J. N., 1921.

**GRANT**

Baker, Bernard C., 1897-99.  
 Dolly, Abijah, 1867.  
 Forman, L. J., 1903-09.  
 Harman, George, 1870-71.  
 Harman, George B., 1919-21.  
 Williams, Charles J., 1879-81.

**GREENBRIER**

Arbuckle, John W., 1889-91.  
 Boone, Robert H., 1921-23.

- Bowling, John H., 1941-47-49-51-53.  
 Dennis, Robert F., 1875-81.  
<sup>10</sup>Dice, Mrs. John C., 1939.  
<sup>10</sup>Jasper, William N., 1939.  
<sup>\*Jasper, W. N., Jr., 1955-56-57-58-59-60-61-62-63.</sup>  
<sup>11</sup>Mathews, Henry Mason, 1866.  
 McCann, Thomas K., 1863.  
 Preston, John A., 1911-13.  
 Sperry, Carlos A., 1872.  
<sup>11</sup>Thatcher, Charles A., 1867.  
 Tuckwiller, F. W., 1935-37.

**HAMPSHIRE**

- Carskadon, James, 1863-64, 1867-68.  
 Cornwell, John J., 1899-1905.  
<sup>12</sup>Flournoy, Samuel L., 1885-89.  
<sup>12</sup>Gilkeson, Henry B., 1891.  
 Kump, G. K., 1913-19.  
 Pugh, David, 1877-79.  
 White, Robert, 1931-33.  
 Williams, George H., 1941-43.

**HANCOCK**

- Atkinson, John H., 1863-65  
 Bambrick, Geo. L., 1945-47.  
<sup>13</sup>Cunningham, John A., 1872-75.  
 Donehoo, John R., 1881-83.  
 Marshall, Oliver S., 1897-99, 1905-07, 1913-15.  
 Porter, J. Ness, 1921-23.  
<sup>14</sup>Smith, E. J., 1889.  
<sup>14</sup>Stewart, Frank W., 1891.  
<sup>\*Tompos, William, 1961-62-63.</sup>  
 Wells, W. Edwin, 1929-31.

**HARDY**

- Bean, Ralph J., 1945-47-49-51-53-55-56-57-58-59-60.  
 Price, Richard C., 1901-03.  
 Sherrard, Robert B., 1872-75.  
 Van Meter, Joseph, 1881-83.

**HARRISON**

- Camden, Gideon D., 1872-75.  
 Coffman, Charles G., 1909-11, 1923-25.  
 Engle, Blaine, 1927-29.  
 Garvin, Ray W., 1931-33.  
<sup>39</sup>Harmer, Hardin R., 1943-47.  
 Harmer, Harvey W., 1901-03, 1919-21.  
<sup>\*Holden, Walter A., 1951-53-55-56-57-58-59-60-61-62-63.</sup>  
 Maxwell, Edwin, 1863-67, 1887-89.  
<sup>15</sup>Parrish, Roy E., 1915-17.  
 Randolph, Byron B., 1935-41.  
 Reed, Stuart F., 1895-97.  
<sup>39</sup>Sinsel, Rupert A., 1949.  
 Thorn, Arthur K., 1905-07.  
 Turner, Eli Marsh, 1877-79.  
 Werninger, Alsorpius, 1867-70.

**JACKSON**

- Brown, Charles L., 1885-87.  
 Brown, Robert S., 1879-81.  
 Campbell, Alex R., 1889-91.  
 Casto, B. Cleo, 1939-41.  
 Darst, John S., 1903-05.  
 Hughes, A. G., 1939-41.  
<sup>16</sup>Hyre, Mrs. Hazel Edna, 1934.  
<sup>16</sup>Hyre, Kenna K., 1933.  
<sup>42</sup>McCoy, Vernon, 1957-58.  
 Mahon, Edward S., 1863-67.  
 Miller, Lewis H., 1927-29.  
 Miller, Warren, 1915-17.  
 Moore, Paul R., 1959-60-61-62.  
<sup>16</sup>Ritchie, Ray E., 1935.  
<sup>42</sup>Sayre, Brad, 1955-56-57.  
 Shinn, J. O., 1909-11.  
<sup>17</sup>Shinn, R. P., 1921-23.  
 Staats, Harlan, 1945-47.  
 Walker, George J., 1872-73.  
 Walker, William E., 1929.

**JEFFERSON**

- Beckwith, Frank, 1915-17.  
 Burr, Milton, 1919-21.  
 Butler, C. T., 1877-79.  
 Campbell, William, 1901-07.  
 Chapline, Joseph A., 1866-69.  
 Earl, Robert, 1893-95.  
<sup>2</sup>Getzendanner, Harry C., 1897-99.  
 Grantham, John W., 1872-77.  
<sup>18</sup>Haines, Clayton L., 1937.  
 Knott, Charles H., 1889-91.  
 Koonce, George, 1870-71.  
 Melvin, Jacob S., 1883-85.  
 Perry, Wm. P. C., 1943-45.  
 Robinson, Frank B., 1927-29.  
<sup>18</sup>Rouss, M. O., 1935.  
 Wilson, E. Willis, 1872.

**KANAWHA**

- Amos, John E., 1949-51-53-55-56.  
 Anderson, Wilson, 1957-58-59-60.  
 Ashby, Walter L., 1899-1901.  
<sup>19</sup>Barnhart, Alvin J., 1935-37.  
 Burdette, William T., 1875-77.  
 Byrne, Benjamin W., 1883-85.  
 Carr, Robert S., 1887-89.  
 Carey, A. Carl, 1955-56-57-58.  
 Colcord, E. C., 1903-05.  
 Davis, J. Hornor, II, 1959-60-61-62.  
 Davis, James H., III, 1963.  
<sup>20</sup>Godbey, Dr. Martin V., 1915-17-21.  
 Hallanan, W. S., 1927-29.  
 Jimison, Roy F., 1939-43.  
 Johnson, Clyde B., 1923-25, 1931-32.  
<sup>\*Kaufman, Paul J., 1961-62-63.</sup>  
 Littlepage, Adam B., 1907-09.  
 Love, Charles M., 1947-49-51-53.  
 MacCorkle, William A., 1911-13.  
 Morris, Charles C., 1945-47.  
 Morrison, John C., 1943-45.  
 Patrick, Spicer, 1870-71.  
 Patton, George W., 1895-97.  
<sup>19</sup>Robertson, Sidney H., 1937-41.  
<sup>20</sup>Scherr, Adolph E., 1919.  
 Slack, Greenbury, 1863-68.  
 Summers, Albert E., 1872-81.  
 Watts, Cornelius C., 1891-93.

**LEWIS**

- Bennett, Jonathan M., 1872-75.  
 Cole, George C., 1897-99-1903-05.  
 Corley, James M., 1865-66.  
 Davis, John R., 1929-31.  
 Jackson, George, 1937-43.  
<sup>\*Sharpe, William R., Jr., 1961-62-63.</sup>  
 Vassar, Raymond J., 1953-55-56-57-58-59-60.  
 White, George E., 1913-15- 1921-23.

**LINCOLN**

- <sup>21</sup>Carrroll, William A., 1907-09.  
 Hager, Philip, 1921-23.  
 Hall, C. N., 1937-39.  
<sup>\*Jackson, Lloyd G., 1947-49-51-53-55-56-57-58-59-60-61-62-63</sup>  
 May, Clark W., 1901-03.  
 Oxley, Benjamin H., 1887-89.  
<sup>21</sup>Porter, J. D., 1907.  
<sup>22</sup>Shelton, Jerome, 1881.  
 Smith, Jacob D., 1929-31.  
 Steed, R. Dennis, 1913-15.

**LOGAN**

- <sup>\*Dahill, Daniel D., 1961-62-63.</sup>  
 England, E. T., 1905-15.  
 Floyd, John E., 1883-85.  
 Holland, E. O., 1903.  
 Jackson, Glenn, 1945-47-49-51-53-55-56-57-58-59-60.

Jackson, Naaman, 1925-27.  
<sup>23</sup>Montgomery, A. R., Jr., 1917-19.  
 Pelter, John J., 1937-43.  
 Sheppard, John A., 1891-93.  
 White, Carlos V., 1897-99.

**MARION**

Arnett, U. N., 1875-77.  
 Bowers, George W., 1921-23.  
 Furbee, J. H., 1887-89, 1893-95.  
<sup>24</sup>Hardesty, C. H., 1941-47-49-51.  
 Hawkins, Aaron, 1863-66.  
 \*Hedrick, O. G., 1953-55-56-57-58-59-60-61-62-63.  
 Ice, William B., 1871-72.  
 Lowe, Scott C., 1915-17.  
 Meredith, W. S., 1909-11.  
<sup>24</sup>Smith, Earl H., 1933-41.  
 Smith, Fontaine, 1881-83.  
 Smith, Ira L., 1927-29.  
 Sturm, Jesse F., 1889-1901.  
 Swisher, Charles W., 1903-05.

**MARSHALL**

Burley, James, 1863-69.  
 Burgess, Walter F., 1945-47.  
 Carrigan, Charles E., 1903-05.  
 \*Carrigan, John E., 1951-53-55-56-57-58-59-60-61-62-63.  
 Doolittle, Ephriam, 1869-70.  
 Dorsey, D. A., 1891-93.  
 Ealy, D. B., 1939-41.  
<sup>25</sup>Elbin, Harry, 1935.  
 Grimes, W. C., 1909-11.  
 Hunter, Carl H., 1919-21.  
 Mathews, S. W., 1897-99.  
<sup>25</sup>Myers, John C., 1933.  
 Newman, Lewis S., 1879-81.  
 Price, Bushrod W., 1872-75, 1885-87.  
 Roberts, Evan G., 1929-31.  
 Yoho, George N., 1923-25.

**MASON**

Barbee, Andrew R., 1881-83.  
 Blessing, R. A., 1913-15.  
 Cossin, G. W., 1907-09.  
 Eastham, Presley C., 1972-75.  
 Hensley, James M., 1895-97.  
 Hill, Byrd, 1901-03.  
 Hogg, Robert L., 1925-27.  
 Johnson, Howard S., 1937-39.  
 \*Johnson, Jack, 1961-62-63.  
 Jones, Bartow, 1949-51-53-55-56.  
 Phelps, John M., 1863-65, 1869-70.  
 Poling, William L., 1919-21.  
 Weissenburger, C. O., 1931-33.  
 Wiley, Rankin, Jr., 1891-93.

**MCDOWELL**

Anderson, J. R., 1939.  
 Beavers, James F., 1899-1901.  
 \*Hatcher, Glenn D., 1961-62-63.  
 Hatfield, H. D., 1909-11.  
<sup>27</sup>Hatfield, McGinnis, 1931.  
 Luther, John W., 1917-19.  
 McClaren, William J., 1921-23.  
 Mitchell, William, 1941-47-49-51-53-55-56-57-58-59-60.  
<sup>28</sup>Rutherford, Dr. A. G., 1933.  
 Strother, James A., 1913-15.  
 Wythe, William W., 1905-07.  
<sup>27</sup>Woods, L. E., 1925-29.

**MERCER**

Baker, E. S., 1907-09.  
 Ballard, O. H., 1953-55-56-57-58-59-60.  
 \*Barnett, Ralph E., 1961-62-63.  
 French, D. E., 1911-13.  
 Hawley, W. P., 1915-17.  
<sup>22</sup>Johnston, David E., 1879.

Johnston, W. Broughton, 1937-47-49-51.  
 Kee, John, 1923-25.  
 Mahood, William M., 1893-95.  
 Reynolds, Albert W., Jr., 1931-33.  
 Sanders, Joseph, 1919-21.

**MINERAL**

Clayton, William C., 1875-77.  
 Davis, Henry G., 1869-71.  
 Hood, O. A., 1911-13.  
 Hyde, P. S., 1895-97.  
 \*Millar, Charles A., 1961-62-63.  
 Price, George E., 1883-89.  
 Reynolds, E. Bunker, 1923-37.

**MINGO**

<sup>37</sup>Burchett, W. E., 1943-45.  
 \*Floyd, Noah E., 1963.  
 Goodykoontz, Wells, 1915-17.  
 Greene, John H., 1935-41.  
<sup>37</sup>Taylor, Glenn, 1946-47-49-51-53-55-56-57-58-59-60-61-62.  
 White, H. S., 1907-09.  
 White, M. Z., 1911-13, 1923-33.  
 York, William, 1919-21.

**MONONGALIA**

Berkshire, Ralph L., 1875-77.  
 Bunker, Edward C., 1863-64.  
<sup>41</sup>Eddy, Don J., 1943-47-49-51.  
 Fast, Richard E., 1897-99.  
 Garrison, Alpheus, 1891-93.  
 Hatfield, John L., 1913-15.  
 Hodges, Charles E., 1931-37.  
<sup>41</sup>Marchand, Don K., 1953-55-56-57-58.  
<sup>41</sup>Marchand, Mrs. Mary O., 1958.  
 McClaskey, J. T., 1872-73.  
 McDermott, Joseph H., 1905-07.  
 McGrew, William C., 1879-85.  
 \*Moreland, William A., 1959-60-61-62-63.  
 Price, William, 1865-66, 1868-69, 1871-72.  
 Snyder, Joseph, 1887-89.  
 Stewart, Edgar B., 1919-21.  
 Willis, Dennis M., 1925-27.

**MONROE**

Ballard, W. A., 1905-07.  
 Chambers, William F., 1865-66.  
<sup>26</sup>Ellison, H. S., 1941-45.  
 Humphreys, Alex R., 1868-71.  
<sup>26</sup>LaFon, William M., 1939-41.  
 Lobban, John G., 1883-85.  
 Miller, Alex McVey, 1901-09.  
 Mitchell, Grover C., 1933-35.  
 \*Parker, O. Roy, 1955-56-57-58-59-60-61-62-63.  
 Vawter, Elliott, 1872-73.

**MORGAN**

Bechtol, Aaron, 1863-65.  
 Beeler, Harvey D., 1947-49.  
 Catlett, Brice W., 1895-97.  
 Davidson, Samuel, 1881-83.  
 Dawson, John, 1868-69.  
 Guston, R. C., 1872-75.  
 Helsley, J. E., 1933-35.  
 McIntire, A. C., 1909-11.  
 Nixon, P. E., 1923-25.  
 Proctor, J. A., 1939-41.  
 Unger, Algernon R., 1885-87.

**NICHOLAS**

\*Gainer, Carl E., 1959-60-61-62-63.  
 Hereford, M. R., 1872.  
 Horan, Andrew J., 1901-03.  
 McClung, Dr. James, 1913-15.  
 Peck, John E., 1893-95.

Shelton, Winston, 1872-75.  
Vencill, Henry G., 1917-19.  
Wiseman, Perry N., 1929-35.

**OHIO**

Baker, Lewis, 1871-72.  
Beneke, George C., 1931-33.  
Bloch, Jesse A., 1919-21.  
<sup>13</sup>Caldwell, Alfred, 1875-77.  
Campbell, Frank L., 1955-56-57-58.  
<sup>29</sup>Galbraith, Carl B., 1937.  
Hannig, Wm. A., 1943-47-49-51-53.  
Hazlett, Robert, 1907-09.  
Hearne, Julian G., 1911-13.  
Hubbard, Chester D., 1863-64.  
\*Hubbard, Chester R., 1963.  
Hugus, Wright, 1923-29.  
Jacob, Alexander M., 1872-73.  
<sup>13</sup>Pannell, Andrew J., 1872-75.  
Peck, Daniel, 1865-66.  
Riley, Arch W., 1959-60-61-62.  
Rosenbloom, Ben L., 1915-17.  
Scott, Nathan B., 1883-89.  
Snvder, Jacob, 1903-05.  
<sup>29</sup>Spillers, C. Lee, 1935.  
Sweeney, Thomas, 1939-41.  
Whitaker, Nelson E., 1891-1901.  
Wilson, Andrew, 1867-70.  
Woods, Joseph J., 1879-81.

**PENDLETON**

Blakemore, George A., 1872-73.  
Cunningham, Solomon, 1891-93.  
<sup>30</sup>Hiner, B. H., 1927-31.

**PLEASANTS**

Craig, C. P., 1909-11.  
Dinsmoor, James D., 1921-23.  
Fleming, Dan B., 1933-43.  
<sup>31</sup>Ogden, Newton, 1891.  
Patterson, Robert, 1872.  
\*Powell, J. C., 1961-62-63.

**POCAHONTAS**

Allen, Fred C., 1937-47-49-51-53-55-56.  
McNeel, William, 1881-83.  
McNeil, N. C., 1897-99.  
Young, Samuel, 1863-64, 1867-70.

**PRESTON**

Bishop, Charles M., 1872-75.  
Brown, John J., 1863-65.  
Coburn, Sanford L., 1917-19.  
Crane, William B., 1870-71.  
Dawson, W. M. O., 1881-87.  
Flynn, J. W., 1909-11.  
Jones, John P., 1877-79.  
Lanham, Thomas F., 1899-1901.  
Montgomery, Samuel B., 1905-07.  
McCrum, A. Bliss, 1913-15.  
Reed, A. L., 1945-47-49-51-53-55-56-57-58-59-60.  
\*Wolfe, Dallas, 1961-62-63.  
Worley, William G., 1889-95.  
Zinn, William B., 1867-68.

**PUTNAM**

Alexander, William A., 1871-72.  
Cannon, W. W., 1925-27.  
Dix, D. H. K., 1866-69.  
Frazier, Julius E., 1917-19.  
Garrett, J. T., 1933-35.  
Hicks, Ira Clay, 1905-07.  
Kirtley, M. S., 1877-79.  
\*Knapp, V. K., 1963.  
Musgrave, R. F., 1943-45.  
Salmons, R. A., 1911-13.  
Stewart, James H., 1893-95.  
Switzer, Rufus, 1885-87.

**RALEIGH**

Ashworth, Ben H., 1925-27.  
<sup>32</sup>Bibb, T. E., 1939-41.  
<sup>40</sup>Byrd, Robert C., 1951.  
<sup>40</sup>Canterbury, O. C., 1935-37.  
Dunbar, William S., 1864-65.  
Hall, O. D., 1943-45.  
Hutchinson, J. Q., 1929-31.  
Matheny, M. F., 1903.  
McCreery, John W., 1885-91.  
McGinnis, William H., 1903-05.  
<sup>40</sup>Nuckols, Jack, 1953-55-56-57-58-59-60-61.  
\*<sup>40</sup>Porter, George C., 1962-63.  
Scott, Eugene L., 1947-49.  
Scott, James, 1871-72.  
Smith, Joe L., 1909-11.

**RANDOLPH**

Baker, Stark L., 1899-1905.  
<sup>30</sup>Brown, J. Slidell, 1933.  
Chenoweth, John B., 1955-56-57-58.  
Goff, David, 1875-77.  
Hardman, Troy E., 1925-27.  
Johnson, Herman G., 1919-21.  
Keim, Noah G., 1913-15.  
Martin, Harry B., 1929-31.  
McKinley, Henry J., 1947-49-51-53.  
Scott, Cyrus H., 1893-95.  
Shahan, J. Buhl, 1937-39.  
Sutherland, Howard, 1909-11.

**RITCHIE**

Davis, Thomas J., 1929-31, 1945-47.  
Duty, Michael K., 1917-19.  
Hatfield, Samuel, 1905-07.  
Hatmond, Daniel, 1863-67.  
Moats, Harry E., 1949-51-53-55-56-57-58-59-60.  
Morris, Presley W., 1885-91.  
McGregor, David, 1879-81.  
Scott, Charles F., 1871-77.

**ROANE**

Armstrong, M. B., 1872.  
Baker, John M., 1923-25.  
Curtis, L. O., 1935-37.  
Dodson, Raymond, 1917-19.  
Farrell, Thomas, 1875-77.  
Hardman, Sylvester, 1893-95.  
Karickhoff, Orton R., 1947-49.  
McCulty, R. L., 1957-58-59-60.  
McKown, E. W., 1905-07.  
Smith, B. A., 1911-13.  
Woodyard, Harry C., 1899-1901.  
Woodyard, William, 1883-89.  
Woodyard, William, 1929-31.

**SUMMERS**

Adams, W. W., 1877-79.  
Coalter Carl C., 1913-23.  
Gwinn, Marion, 1885-87.  
Haynes, William, 1893-95.  
Lilly, T. H., 1927-29.  
McNeer, Forest L., 1947-49.  
Swiger, J. Lynn, 1951-53.

**TAYLOR**

Bailey, B. F., 1907-09.  
Burdette, John S., 1866-67.  
Gather, Jesse H., 1869-70-72.  
Davis, Thomas E., 1889-91, 1901.  
<sup>36</sup>Friedman, Harry, 1941.  
Graham, Samuel H., 1895-97.  
<sup>36</sup>Hussion, William J., 1939-41.  
Newlon, Charles W., 1877-79.  
Phillips, A. Hood, 1911-13.  
Robinson, Ira E., 1903.  
Sinsel, Dr. Charles A., 1917-19.  
Suddarth, F. S., 1923-25.  
Watkins, W. Merie, 1929-31.



**TUCKER**

Billings, S. O., 1915-17.  
 Ewin, William, 1879-81.  
 Finley, John B., 1893-95.  
 Helmick, A. L., 1921-43.  
 \*Lambert, J. Kenton, 1963.  
 Minear, A. C., 1887-89.

**TYLER**

Boreman, William I., 1868-71.  
 Carter, W. H., 1915-17.  
 Doak, A. Emerson, 1941-43.  
 Hill, T. P., 1905-07, 1921-33.  
 Johnson, Daniel D., 1872-79.  
<sup>31</sup>Morris, William, 1891-93.  
 Reitz, Walter R., 1927-29.  
 Slemaker, G. B., 1911-13.  
 Smith, Anthony, 1883-85, 1899-1901.  
 Sweeney, John D., 1887-89.  
 Van Camp, Donald, 1947-49.  
 Young, Frank A., 1935-37.

**UPSHUR**

Arnold, Gohen C., 1917-23.  
 Arnold, Stark W., 1885-87.  
 Carper, William C., 1871-72.  
 Farnsworth, D. D. T., 1863-65,  
 1867-70.  
 Farnsworth, Thomas J., 1881-83.  
<sup>33</sup>Post, William, 1908.  
<sup>30</sup>Roberts, William H., 1932.  
<sup>33</sup>Talbott, W. D., 1906-07.  
 Young, G. O., 1935-45.  
 Young, U. G., 1895-97.

**WAYNE**

Bowen, John B., 1963-65.  
<sup>44</sup>Brubeck, Hatfield, 1957.  
 Burgess, Goble, 1883-85.  
 Ferguson, Wayne, 1877-79.  
 Garrett, Alonzo, 1897-99.  
<sup>44\*</sup>McKown, C. H., 1941-43-45-47-49-  
 51-53-55-56-59-60-61-62-63.  
<sup>28</sup>Millender, C. Frank, 1933-39.  
 Prichard, E. J., 1889-91.  
 Ramsdell, Z. D., 1869-70.  
<sup>44</sup>Sammons, Bernard, 1958.  
 Wilkinson, William E., 1872-73.  
 York, John Y., 1901-03.

**WEBSTER**

Cooper, W. C., 1941.  
 \*McCourt, E. Hansford, 1957-58-59-  
 60-61-62-63.  
 Morton, Eskridge H., 1915-21.

**WETZEL**

\*Bowers, Theodore M., 1943-45-49-51-  
 53-55-56-57-58-59-60-61-62-63.

Brown, John R., 1870-71.  
 Burgess, Walter F., 1917-19.  
 Clark, Andrew, 1901-03.  
<sup>34</sup>Cochran, Jacob, 1885.  
 Hall, Septimius, 1872-73.  
 Highland, Cecil B., 1925-27.  
 Hoge, John A., 1895-97.  
<sup>34</sup>Hostutler, D. M., 1883.  
 Lowe, Levi M., 1877-79.  
 Martin, Reuben, 1867-68.  
 Morgan, John W., 1872.  
 McCuskey, A. E., 1913-15.  
<sup>35</sup>Null, D. Walter, 1933.  
 Santee, J. W., 1907-09.  
<sup>35</sup>Snodgrass, Glen, 1931.  
 Snyder, L. B., 1937-39.  
 Yeater, J. W., 1889-91.

**WIRT**

Brown, Thomas A., 1903.  
 Caldwell, Charles T., 1872-73.  
 DeVore, James M., 1925-27.  
 Foster, Alfred, 1868-69.  
 Gray, Joseph, 1913-15.  
 Lowther, Milton R., 1889-91.  
 Roberts, D. A., 1881-83.

**WOOD**

Bond, E. D. J., 1885-87.  
 Boreman, H. S., 1943-45-47-49.  
 Caldwell, Charles T., 1903-05.  
 Dotson, Commodore D., 1897-99.  
 Gartlan, Thomas, 1907-09.  
 \*Gregory, Robert L., 1915-17.  
<sup>43</sup>Handlan, Joseph M., 1958-59-60-  
 61-62.  
 Henderson, H. C., 1893-95.  
 Howard, Clinton L., 1935-37.  
 Johnson, Okey, 1871.  
 Leonard, George K., 1869-70.  
 Loomis, George, 1875-77.  
 Marsh, Harvey, 1923-25.  
 \*Miller, Jack L., 1963.  
 Neale, Howard F., 1931-33.  
 Peterkin, W. G., 1911-13.  
 Staats, Edgar R., 1919-21.  
 Stevenson, William E., 1863-68.  
 Stout, John W., 1879-81.  
<sup>43</sup>Swearingen, Andy, 1951-53-55-56-57.  
 White, Albert B., 1927-29.

**WYOMING**

<sup>38</sup>Bailey, R. D., 1943.  
 Cook, Mitchell, 1870-71.  
 Cook, William H. H., 1895-97, 1903-05.  
 \*Cook, John, 1866.  
 McDonald, Isaac E., 1872-75.  
 \*Wylie, Ward, 1939-47-49-51-53-55-  
 56-57-58-59-60-61-62-63.

**NOTES**

\*Present member.

<sup>1</sup>Harry P. Henshaw (Berkeley County) resigned in 1931 to accept appointment as member of State Road Commission, and Lewis H. Thompson (Berkeley County) was appointed by Governor Conley to fill the unexpired term.

<sup>2</sup>Seat of D. W. Shaffer (Berkeley County) successfully contested by Harry C. Getzendanner (Jefferson County), who qualified January 21, 1897.

<sup>3</sup>Joseph A. Browning (Boone County) died during term of office and F. C. Leftwich was elected in 1906 to fill the unexpired term.

<sup>4</sup>Robert Hager (Boone County) Suc-

cessfully contested seat of John Cooke, (Wyoming County) in session of 1866.

<sup>5</sup>Samuel George (Brooke County) died during term of office and J. F. Cree (Brooke County) was elected to fill the unexpired term.

<sup>6</sup>A. M. Martin (Cabell County) died in September, 1941, and Buford C. Tynes (Cabell County) was appointed by Governor Neely to fill unexpired term.

<sup>7</sup>James Boyce Taylor (Cabell County) resigned in 1928 when elected Mayor of Huntington, and B. W. West (Cabell County) was elected in same year to fill the unexpired term.

<sup>8</sup>Albert G. Mathews (Calhoun County)

- resigned March 9, 1935, to accept appointment as State Compensation Commissioner, and C. W. Marsh (Gilmer County) was appointed by Governor Kump June 16, 1936, to fill the unexpired term.
- <sup>9</sup>J. N. Shackelford died during term of office.
- <sup>10</sup>W. M. Jasper (Greenbrier County) died in April 1939, and Mrs. John C. Dice was appointed in December 1939 to fill the vacancy. John H. Bowling (Greenbrier County) elected in 1940 to fill unexpired term.
- <sup>11</sup>Charles A. Thatcher (Greenbrier County) was elected to fill the unexpired term of Henry Mason Mathews (Greenbrier County), who refused to take the required oath and whose seat was declared vacant.
- <sup>12</sup>Samuel L. Flourney (Hampshire County) resigned in 1890 and Henry B. Gilkeson (Hampshire County) was elected to fill the unexpired term.
- <sup>13</sup>John A. Cunningham (Hancock County) successfully contested seat of Andrew J. Fannell (Ohio County) at session of 1872. Fannell was elected to Senate in 1874, but died in 1875, and Alfred Caldwell (Ohio County) was elected to fill the unexpired term.
- <sup>14</sup>B. J. Smith (Hancock County) died during term of office and Frank W. Stewart (Hancock County) was appointed to fill the unexpired term.
- <sup>15</sup>Roy E. Parrish, was killed in action July 22, 1918, at Aconin, France, while serving with the A. E. F., during the World War.
- <sup>16</sup>Kenna K. Hyre (Jackson County) — died March 17, 1934; and his widow, Mrs. Hazel Edna Hyre (Jackson County) was appointed by Governor Kump March 12, 1934 to fill the vacancy. Ray E. Ritchie (Jackson County) was elected in 1934 to fill the unexpired term.
- <sup>17</sup>R. P. Shinn, died in April, 1923.
- <sup>18</sup>M. O. Rouss (Jefferson County) died January 7, 1937, and Clayton L. Haines (Jefferson County), was appointed by Governor Kump January 12, 1937, to fill the unexpired term.
- <sup>19</sup>Alvin J. Barnhart (Kanawha County) resigned June 22, 1937, to accept appointed as Judge of the Intermediate Court of Kanawha County. Sidney H. Robertson (Kanawha County) was appointed by Governor Holt November 9, 1937, to fill the unexpired term.
- <sup>20</sup>Adolph E. Scherr (Kanawha County) died during term of office and Dr. Martin V. Godbey (Kanawha County) was elected in 1920 to fill the unexpired term.
- <sup>21</sup>J. D. Porter (Lincoln County) died during term of office and William A. Carroll (Lincoln County) was elected January 26, 1907, to fill the vacancy.
- <sup>22</sup>David E. Johnston (Mercer County) resigned August 10, 1880, and Jerome Shelton (Lincoln County) was elected to fill the unexpired term.
- <sup>23</sup>R. A. Montgomery, Jr., resigned June 17, 1919.
- <sup>24</sup>Earl H. Smith (Marion County) died in May, 1941, and C. H. Hardesty (Marion County) was appointed by Governor Neely to fill vacancy in June 1941.
- <sup>25</sup>John C. Myers (Marshall County) died September 4, 1934, and Harry Elbin (Marshall County) was elected to fill the unexpired term.
- <sup>26</sup>W. M. LaFon (Monroe County) died during 1941 session, and H. S. Ellison (Monroe County) was appointed to complete session and fill unexpired term.
- <sup>27</sup>L. E. Woods (McDowell County) moved from his Senatorial District in 1930 and McGinnis Hatfield (McDowell County) was elected in that year to fill the unexpired term.
- <sup>28</sup>Seat of Dr. A. G. Rutherford (McDowell County) successfully contested by C. Frank Millender (Wayne County) who was seated February 17, 1933.
- <sup>29</sup>C. Lee Spillers (Ohio County) resigned December 17, 1936, having been elected Prosecuting Attorney of Ohio County. Carl B. Galbraith (Ohio County) was appointed by Governor Kump January 12, 1937, to fill the unexpired term.
- <sup>30</sup>B. H. Hiner (Pendleton County) died in 1932, and William H. Roberts (Upshur County) was appointed to serve until the next general election. J. Slidell Brown (Randolph County) was elected in 1932 to fill the unexpired term.
- <sup>31</sup>Seat of Newton Ogden (Pleasants County) successfully contested by William Morris (Tyler County) who was seated February 18, 1891.
- <sup>32</sup>T. E. Bibb, died January 26, 1942.
- <sup>33</sup>W. D. Talbott (Upshur County) died during term of office and William Post (Upshur County) was elected January 11, 1908, to fill the unexpired term.
- <sup>34</sup>D. M. Hostutler (Wetzel County) died during the term of office and Jacob Cochran (Wetzel County) was elected to fill the unexpired term.
- <sup>35</sup>Glen Snodgrass (Wetzel County) died September 16, 1932, and D. Walter Null (Wetzel County) was elected at the general election in that year to fill the unexpired term.
- <sup>36</sup>William J. Hussion (Taylor County) resigned 1941 to become a member of Workmen's Compensation Appeal Board and Harry Friedman was appointed by Governor Neely in July 1941, to fill unexpired term.
- <sup>37</sup>W. E. Burchett, resigned March 10, 1945, to become Superintendent of department of Public Safety. Glenn Taylor appointed February 27, 1946, to fill unexpired term.
- <sup>38</sup>R. D. Bailey appointed January 12, 1943, to fill unexpired term caused by resignation of Ward Wylie.
- <sup>39</sup>Hardin, R. Harmer, resigned December 13, 1943, and Rupert A. Sinsel was appointed by Governor Meadows January 4, 1949, to fill unexpired term.
- <sup>40</sup>Robert C. Byrd resigned December 1952 to run for member of United States Congress. Jack A. Nuckols was appointed by Governor Patteson December 23, 1952, to fill un-

expired term. Served in Senate until March 14, 1961, resigned. Appointed Motor Vehicle Commissioner. George C. Porter appointed June 14, 1961, by Governor Barron to fill vacancy.

<sup>41</sup>Don J. Eddy resigned December 26, 1952, to become a candidate for Judgeship of the Seventeenth Judicial Circuit. Don K. Marchand was appointed by Governor Patteson January 9, 1953, to fill unexpired term. Senator Marchand died May 31, 1958; and his widow, Mrs. Mary O. Marchand, was appointed June 17, 1958, to fill the vacancy.

<sup>42</sup>Brad Sayre (Jackson County) resigned January 25, 1957. Vernon Mc-

Coy (Jackson County) was appointed January 31, 1957, to fill unexpired term.

<sup>43</sup>Andy Swearingen (Wood County) resigned April 4, 1957, to accept appointment as Acting Postmaster in the Post Office of Parkersburg. Joseph M. Handlan (Wood County) was appointed April 27, 1957, to fill unexpired term.

<sup>44</sup>Hatfield Brubeck (Wayne County) resigned November 15, 1957. Bernard Sammons (Wayne County) was appointed December 31, 1957, to fill vacancy. C. H. McKown (Wayne County) was elected in 1958 to fill the unexpired term.



Scene from "Honey in the Rock" which is held in Grandview State Park in Raleigh County.

## MEMBERS OF HOUSE OF DELEGATES, 1863-1963

(By Counties)

## BARBOUR

\*Auvil, Kenneth, 1961-62-63.  
Bowman, Stuart H., 1899-1903.  
Boyles, Thomas C., 1907.  
Bradford, Thomas A., 1872-73-79.  
Corder, John W., 1883.  
Corder, William B., 1895.  
Cornwell, Strother M., 1872-75.  
Gawthrop, James W., 1897.  
George, William T., 1913.  
George, William T., Jr., 1937-39.  
Hall, J. L., 1881.  
Hoff, Henson L., 1864.  
Howes, Fenelon, 1868-69.  
Hunt, Robert L., 1949-51.  
Ice, William T., 1875.  
Ice, William T., Jr., 1909-11.  
James, William, 1935-41-43.  
Kellar, John, 1865-66-67.  
Kittle, George M., 1915.  
Kittle, V. W., 1905.  
Law, T. A., 1901.  
Love, Byron, 1871.  
Malone, Darrell A., 1947.  
Modiste, A. B., 1877.  
Paugh, Thurman, 1923.  
Polling, Clyde, 1917.  
Poling, Herman J., 1929-31-33-45.  
Row, G. F., 1953-55-56-57-58.  
Rusmisell, S. C., 1885.  
Shaw, David W., 1887-89-91-93.  
Shomo, Artie F., 1919.  
Smith, Denzel, 1955-56-59-60.  
Street, William A., 1925-27.  
Teter, Joseph, Jr., 1863-70.  
Thompson, Fred E., 1921.  
Wilson, Lewis, 1881.

## BERKELEY

Alexander, H. L., 1927.  
Beard, Rev. Charles R., 1915-25-27-29-35-39-43-45-47.  
Billmyer, D. F., 1879.  
Bowers, George M., 1887.  
Brady, B. F., 1881.  
Butts, M. K., 1921.  
Buxton, George W., 1889.  
Cline, S. S., 1915.  
Cushwa, H. S., 1889-1901.  
Dailey, James S., 1923-31.  
Daniels, G. W., 1909.  
Dowens, H. A., 1921.  
Evans, George F., 1883-95.  
Faulkner, E. Boyd, 1877.  
<sup>1</sup>Ferrell, George, 1881.  
Fleming, Eli, 1872-73.  
<sup>2</sup>Fry, Joseph D., 1937.  
Gettinger, J. H., 1875.  
Gilbert, Arthur M., 1931.  
Gold, Samuel, 1868-69.  
Grove, Roy C., 1919.  
Henshaw, Harry P., 1917.  
Henshaw, John, 1897.  
Henshaw, Marion L., 1883.  
Henshaw, W. T., 1901.  
Hoffman, E. L., 1877.  
Hutsler, John C., 1903-05.  
<sup>3</sup>Imbach, Theodore M., 1919.  
Kitchen, Bethuel M., 1879.  
Kitchen, Joseph T., 1889.  
Lamon, John W., 1870.  
Lamon, Robert, 1891.  
Legg, George W., 1872-73.  
Lingamfelter, W. H., 1913.  
McQuilkin, Abraham R., 1866-67.  
Nadenbousch, Moses C., 1871-72.

Noll, Cecil S., 1959-60-61-62.  
Parks, J. N., 1917.  
Peery, W. H., 1933.  
Rice, Lacy I., 1929.  
Rice, Leon, 1941.  
Ropp, G. H., 1887.  
Ropp, Jacob, 1870.  
Ryneal, George, Jr., 1907.  
Seibert, C. M., 1908-11-13.  
Sites, Jacob, 1903.  
Small, Adam, 1875.  
Small, James B., 1897.  
Smith, H. Lott, 1923-25.  
Smith, James H., 1885.  
Smith, William, 1865-66-67.  
Snodgrass, I. B., 1885.  
Sperrow, J. W., 1911.  
Stehley, John A., 1871.  
\*Steptoe, Robert M., 1963.  
Strong, Thomas S., 1933.  
Stuckey, Charles L., 1895.  
Tabler, E. S., 1893.  
Tabler, Levi J., 1868-69.  
Terry, Luke E., 1957-58.  
Walker, S. W., 1893.  
Weaver, C. A., 1891.  
<sup>2</sup>Wever, John L., 1937.  
Westphal, W. W., 1905.  
Wilen, William, 1865.  
Wood, I. W., 1907.  
Wright, Stuart A., 1949-51-53-55-56.

## BOONE

Allen, Albert, 1877-83.  
Allen, James H., 1893-1903-13.  
<sup>4</sup>Andrews, H. H., 1925-27.  
Arnold, Malcolm, 1941.  
<sup>5</sup>Breedlove, Arnold G., 1935.  
Campbell, Samuel H., 1879.  
Carter, H. Lon, 1899-1901.  
Clendenin, B. P., 1872-73.  
Coon, Ernest E., 1919.  
Edelman, J. C., 1905.  
Edleman, Jacob C., 1889.  
Garretson, Lawson, 1915.  
Godbey, Dr. Martin V., 1909.  
Hagar, Benjamin, 1865.  
Hagar, Robert, 1863-64-68.  
Hager, B. M., 1907-11.  
Hager, L. D., 1887.  
\*Hill, Dennie Lee, 1959-60-61-62-63.  
Hill, George, 1895.  
<sup>4</sup>Jarrett, D. M., 1925.  
Jones, Luther R., 1917.  
Linville, Van, 1891.  
Meadows, Francis W., 1870-71.  
Meadows, James, 1881.  
Postalwait, M. L., 1943-45.  
Powell, John, 1875.  
Rogers, A. M., 1921.  
Sidebottom, James H., 1872.  
Sutphin, Irving, 1923.  
Vickers, F. Marion, 1897.  
<sup>5</sup>White, Everett E., 1929-31-33-36-37-39-47-49-51-53-55-56-57-58.  
Williams, Isaac P., 1869.  
Workman, William, 1866-67-85.

## BRAXTON

Armstrong, Gideon B., 1931.  
Belknap, Grover C., 1925-33.  
Belknap, Rodney B., 1957-58-59-60.  
Bender, Henry, 1868.  
Bender, John I., 1915-21.  
<sup>6</sup>Boggs, James A., 1883.  
Boone, James C., 1915.

Brosius, W. L., 1909.  
 Byrne, Peyton, 1887.  
 Carlin, E. B., 1903-05.  
 Cavendish, R. M., 1905.  
 Cosner, John W., 1919.  
 Cunningham, Elias, 1869.  
 Cunningham, John H., 1883.  
 Cutlip, E. W., 1897.  
 Dean, Johnson C., 1929.  
 Dean, T. M., 1907.  
 Dunn, J. Mc., 1931-33.  
 Fisher, Benjamin F., 1877-81-85.  
 Fisher, Jake, 1899-1901.  
 Garee, John S., 1903.  
 Given, James F., 1866.  
 Goad, George, 1889-91-93.  
 Harvey, L. T., 1917-23-25-27-29.  
 Hyer, Elias H., 1879.  
 Hyer, Harvey F., 1865.  
 Johnson, J. W., 1943-45.  
 Johnson, Mrs. Katie B., 1945-46.  
 Kidd, F. H., 1911.  
 Kidd, J. W., 1895.  
 Kidd, Robert H., 1941.  
 Kidd, William M., 1951.  
 Linger, Claude R., 1935-37.  
 Long, John H., 1899.  
 Morrison, George H., 1872-73.  
 Morrison, M. T., 1913.  
 Moyers, Paul S., 1961-62-63.  
 Murphy, P. H., 1909.  
 McCoy, Alpheus, 1870.  
 McLaughlin, Doyle F., 1947-49-53.  
 Pierson, Joseph A., 1895.  
 Pierson, W. R., Jr., 1921.  
 Rader, Lee, 1917.  
 Rhea, John L., 1913.  
 Rollyson, William D., 1871-72.  
 Shock, L. J., 1911.  
 Squires, Daniel S., 1875.  
 Stalnmaker, S. Wise, 1907.  
 Sutton, Felix, 1863-64.  
 Sutton, John D., 1923-27.  
 Taylor, Gustavus F., 1867.  
 Warner, Ralph L., 1955-56.

## BROOKE

Arbogast, Merrill F., 1947.  
 Atkinson, Samuel W., 1893.  
 Barclay, William C., 1872.  
 Buckhannon, C. G., 1903.  
 Clark, L. Reed, 1939.  
 Craig, A. S., 1923-33.  
 Cresap, B. O., 1933-37-41.  
 Crothers, H. W., 1863.  
 Curtis, W. R., 1951-53-55-56.  
 D'Aurora, Mino R., 1959-60-61-62-63.  
 Deuley, J. L., 1921-25-27-29.  
 Duval, Isaac H., 1887-89.  
 Elson, John R., 1913.  
 Freshwater, Francis, 1943-45.  
 Gist, Joseph C., 1879.  
 Henry, D. F., 1909-11.  
 Hervey, Henry C., 1897-1901.  
 Hervey, James, 1868-69-70-71.  
 Hindman, John, 1872-73.  
 Hooker, George, 1866.  
 Jacob, C. K., 1907.  
 Mahan, Thomas J., 1917-19.  
 McCord, George W., 1881-83.  
 McGuire, Patrick J., 1931.  
 Pilchard, W. W., 1915.  
 Rogers, Linn, 1875.  
 Scott, C. B., 1905.  
 Scott, Charles F., 1864-65.  
 Smith, Edward, 1867.  
 Sommerville, J. B., 1877.  
 Virden, Harold W., 1957-58.  
 Wade, Glen B., 1935.  
 Young, A. F., 1949.

## CABELL

Aleshire, R. Page, 1921-23.  
 Armstrong, G. L., 1923-25.  
 Baker, David M., 1953-57-58.  
 Baker, Tom T., 1963.  
 Baxter, Arthur J., 1917.  
 Beacom, John Patrick, 1933.  
 Bennett, Edward A., 1897-99.  
 Beuhring, R. Lee, 1929.  
 Bias, Tennyson J., 1955-56-59-60-61-62-63.  
 Blackwood, J. Leslie, 1915.  
 Booth, Don, 1959-60.  
 Brady, James, 1945-47.  
 Brammer, R. F., 1901-07-09-19-29.  
 Buck, C. M., 1903.  
 Buffington, P. C., 1911.  
 Campbell, C. W., 1911.  
 Campbell, William C., 1949.  
 Casey, Mike, 1939-41-43-45-47-49-51-59-60-61-62-63.  
 Chapman, Lew F., 1905.  
 Childers, George W., 1897.  
 Childers, Samuel A., 1864.  
 Christian, J. Shelby, 1947-53-55-56-57-58.  
 Clay, William N., 1917.  
 Conner, John L., 1917.  
 Davis, G. Abe, 1925-31-33.  
 Davis, Alvin, 1893.  
 Davis, Jacob S., 1895.  
 Dunfee, H. O., 1921.  
 Ferguson, James H., 1865-67-68-71.  
 Fitch, Oden W., 1919-21.  
 Gentry, Joe G., 1935-41-47-55-56.  
 Gibson, Eustace, 1877.  
 Grover, E. W., 1901.  
 Gunnoe, George H., 1937.  
 Hackworth, George W., 1881.  
 Harvey, Thomas H., 1881.  
 Hawkins, Thomas, 1895.  
 Hawkins, W. B., 1925.  
 Hensley, W. G., 1905.  
 Hersey, F. L., 1907.  
 Hodge, Okey E., 1957-58.  
 Hogsett, Everett Leon, 1929.  
 Holderby, T. E., 1953-55-56-57-58-61-62-63.  
 Houvouras, Nick, 1919.  
 Hudson, John G., 1939-41-43-45.  
 Kane, S. J., 1911.  
 Keister, W. D., 1935-37.  
 Kincaid, Hugh A., 1955-56-59-60-61-62.  
 Laidley, John B., 1885.  
 Layne, Carney M., 1915.  
 Layne, Carney M., Jr., 1951.  
 Leap, W. Arch, 1949.  
 Leonard, Millard F., 1929.  
 Long, Walker, 1927.  
 Martin, A. M., 1935-37.  
 Marritt, Philip M., 1903.  
 McCallister, E. M., 1893.  
 McCullough, P. H., 1883.  
 Miller, T. E., 1953.  
 Neal, G. Y., 1953.  
 Neal, George G., 1923.  
 Neal, W. E., 1951.  
 Neale, Tol Stribling, 1919.  
 Norton, Wilbert H., 1927-31-33.  
 Payne, Mrs. E. Wyatt, 1957-58.  
 Perry, Ed. V., 1935.  
 Poindexter, J. B., 1955-56-59-60-61-62-63.  
 Porter, J. B., 1937.  
 Renshaw, W. C. W., 1917.  
 Rhodes, Charles G., 1939.  
 Roberts, Ford F., 1949-51.  
 Roberts, William W., 1935.  
 Robinson, Ralph R., 1909-29.  
 Rotroff, Fred, 1943.

- Rosebury, Andrew, 1887.  
 Samuels, Henry J., 1889-91.  
 Sanders, F. O., 1921.  
 Sanns, H. V., 1913.  
 Scanlon, T. S., 1923.  
 10Sehon, Edmund, 1925.  
 Shaffer, J. S., 1913-15.  
 Simpson, Charles L., 1903.  
 Slater, Clyde M., 1943.  
 Smith, D. B., 1905-07.  
 Smith, Jack, 1909.  
 Starcher, H. Watson, 1931.  
 Starcher, Robert S., 1933.  
 Swann, Claude V., 1937-39-45.  
 10Taylor, Harvey C., 1925.  
 Taylor, J. B., 1899.  
 Thornburg, John W., 1875.  
 Vinson, B. C., 1872-73.  
 9Wallace, George S., 1936.  
 Warth, H. Clay, 1913.  
 West, B. W., 1927.  
 White, Henry F., 1941-43-45-47-49-51.  
 Wilkinson, A. J., 1931.  
 Winters, A. R., 1939-41.  
 Witcher, John S., 1866.  
 Wolford, Lee A., 1927.  
 Wright, Edward D., 1863.  
 Wright, William O., 1869.

**CALHOUN**

- Altizer, Henry A., 1889.  
 Barr, James, 1879.  
 Bennett, John, 1866.  
 Bennett, William G., 1872.  
 Bower, C. O., 1955-56.  
 Cornell, John, 1909.  
 Hamilton, J. M., 1887.  
 Hamilton, John, 1951.  
 66Hathaway, O. C., 1943-45.  
 66Hathaway, Grace M., 1946.  
 Hays, G. Warren, 1911.  
 Hays, George W., 1929-31.  
 Hays, Robert E., 1913.  
 Hersman, Marion R., 1921.  
 Hopkins, Bee, 1923.  
 Huffman, Alexander, 1868.  
 Jarvis, C. A., 1933-39.  
 \*Jones, James Roydice, 1963.  
 Kenney, Alfred E., 1897-1901-03-07.  
 Kingsbury, C. C., 1937.  
 Knight, J. P., 1899.  
 11Knotts, Absalom, 1872.  
 Knotts, Rufus, 1877.  
 Lester, Kenna, 1917-19.  
 Lynch, George, 1870-81.  
 Maze, G. W., 1895.  
 MacDonald, A. J., 1864.  
 Morford, J. A., 1935.  
 Morford, James E., 1957-58-59-60-61-62.  
 Oles, Lynn S., 1927.  
 11Price, A. S., 1872-73.  
 Richardson, Charles H., 1885.  
 Roberts, Eli F., 1825.  
 Smith, Aristotle, 1893.  
 Smith, Lewis E., 1941-47-49.  
 Stump, Albert H., 1891.  
 Stump, Taylor R., 1883.  
 Waldo, Howard, 1915.  
 Waldo, J. T., 1905.  
 Yoak, Don, 1953.

**CLAY**

- \*Arbogast, J. Monroe, 1963.  
 Bailes, W. R., 1915.  
 Bell, A. W., 1909.  
 Bobbitt, W. C., 1937.  
 Boggs, Ed. L., 1941.  
 Boggs, J. M., 1891.  
 Bryant, Standard W., 1931.  
 Cochran, J. S., 1901.

- Cochran, P. B., 1877.  
 Cruikshank, J. C., 1955-56-57-58-59-60-61-62.  
 Hardman, Paul, 1917.  
 Kyle, Mark C., 1903.  
 Lockhart, R. R., 1925-27-39.  
 Morton, J. J., 1907.  
 Mullins, Sylvester, 1947-49-51-53.  
 Murphy, B. F., 1921.  
 Nutter, Dr. T. D., 1905.  
 Parsons, J. C., 1913.  
 Pierson, E. G., 1943.  
 Pugh, A. J., 1911.  
 Reed, E. R., 1933-35.  
 Reed, Levi J., 1929.  
 Salisbury, Jacob, 1883.  
 Samples, Harvey, 1877.  
 Shelton, Richard, 1893.  
 Sirk, J. E., 1897.  
 Stephenson, Benjamin L., 1865-71.  
 Stephenson, D. H., 1923.  
 Summers, Patrick M., 1919.  
 Vaughan, J. Bennie, 1945.  
 Waggy, William, 1868.

**DODDRIDGE**

- Bates, Ueal, 1909.  
 Bee, Ephriam, 1863-66-67.  
 Bee, J. W., 1903.  
 Cox, Steele S., 1925.  
 Davis, Paul B., 1961-62.  
 DissDebar, Joseph H., 1864.  
 Doak, L. R., 1927.  
 Farr, P. Douglass, 1941-43-49.  
 Fleming, Arch K., 1917.  
 64Hammond, Clay D., 1951-53-55.  
 Holle, Walter A., 1891-93-1907.  
 Holmes, Alfred C., 1905.  
 Howard, Dr. George C., 1919-21.  
 James, Noah, 1868.  
 Jones, Howard H., 1935.  
 Kemper, J. R., 1895-99.  
 Langfitt, Valentine, 1871-72.  
 Mautsby, B. H., 1933.  
 Maxwell, William S., 1877-81-83.  
 McMillan, Samuel, 1872-73.  
 \*Michels, Donald G., 1963.  
 Neely, Floyd, 1870.  
 Parks, Abel B., 1865.  
 Smith, Ira E., 1915-23-29.  
 Smith, S. L., 1937-39.  
 Smith, T. J., 1913.  
 Snodgrass, Jesse F., 1869.  
 Stout, Loutellus M., 1957-58-59-60.  
 Strickling, F. E., 1945-47.  
 Stuart, C. J., 1875-79.  
 64Stuck, Herman C., 1956.  
 Stuck, J. W., 1889.  
 Taylor, E. G., 1885-87-97.  
 Walton, Joseph L., 1911.  
 Wolverton, Lloyd B., 1931.  
 Zinn, L. H., 1901.

**FAYETTE**

- Bannister, G. T., 1919.  
 Blizzard, Gordon R., 1919.  
 Blizzard, J. W., 1903.  
 12Boley, H. O., 1933.  
 Booth, Hobart, Jr., 1951-55-56-57-58-59-60.  
 Bosely, H. Hugh, 1957-58.  
 Brackland, George H., 1909.  
 Bumgarner, George F., 1895.  
 Burnham, Frank T., 1915.  
 Callison, G. E., 1921.  
 Carter, Samuel, 1879.  
 Carter, S. T., 1927.  
 Cassady, James S., 1866.  
 Cassady, William S., 1864-65.  
 Cavendish, Newton T., 1945.

Coleman, John V., 1919.  
 Cox, Owen W., 1923.  
 \*Crandall, Ethel, 1963.  
 Davies, Thomas P., 1893-1901.  
 Davies, W. J., 1885.  
 Davis, J. W., 1917.  
 Davis, Mrs. Thomas J., 1925.  
 Dent, Marion H., 1907.  
 Douglas, Robert, 1931.  
 Ellis, J. M., 1903-07-09.  
 Evans, William H., 1929.  
 Flanagan, Richard A., 1870-71.  
 Fox, Dr. George W., 1925.  
 Fox, John G., 1951.  
 Garvin, R. S., 1923.  
 Grissinger, George F., 1921.  
 Haptenstall, J. J., 1899.  
 Harrow, Matthew K., 1868.  
 Hill, Charles, 1889.  
 \*Holliday, Robert K., 1963.  
 Imboden, George W., 1877.  
 Isbell, L. D., 1883.  
 Keller, Lester, 1891.  
 Kelly, P. Henderson, 1947-53-55-56-57-58.  
 Kincaid, John, 1867-69.  
 Kincaid, J. S., 1887.  
 Koontz, J. R., 1893.  
 Lawton, W. D., 1927.  
 Legg, Kenneth C., 1959-60.  
 Lemon, Dr. C. W., 1915.  
 Lilly, Joe, 1949-55.  
 Lyttleton, H. T., 1921.  
 MacQueen, Joseph H., 1929-31.  
 Marshall, C. Lantz, 1923-29.  
 Martin, W. H., 1903.  
 Mason, Eli J., 1913.  
 Maussau, Charles J., 1917.  
 Matthews, Romulus, L., 1929-31-33-37-39-41-45-47-49.  
 McClung, Magee, 1939-41-45.  
 McGraw, Henry, 1913-15.  
 McIntosh, George C., 1899-1901.  
 McNabb, John, 1895.  
 McVey, James M., 1919.  
 Mideburg, Charles A., 1907.  
 Miller, James H., 1872-73.  
 Montgomery, James, 1875.  
 Morton, Richmond, 1911.  
 \*<sup>82</sup>Myles, T. E., 1955-56-57-58-59-60-61-62-63.  
 Neely, Lacy, 1941-43.  
 Nuttall, John, 1911-13.  
 Payne, Christopher H., 1897.  
 Prather, Earl, 1949-51.  
 Price, Mrs. Samuel W., 1933-35.  
<sup>12</sup>Proctor, Mrs. Allie D., 1936.  
<sup>12</sup>Proctor, C. N., 1933-35.  
 Railey, H. H., 1905.  
 Rardin, W. H., 1905.  
 Ryan, John L., 1897.  
 Ryan, M. W., 1919.  
 Settle, Isaac J., 1881.  
 Skaggs, George Henry, 1917.  
 Skaggs, H. C., 1911.  
 Spradlin, J. L., 1925.  
 Stacy, A. E., 1927.  
 Summerfield, C. R., 1933.  
 Swanigan, Roy, 1961-62.  
 Taylor, James Alfred, 1917-21-31-37.  
 Taylor, J. Alfred, Jr., 1943.  
 Thomas, W. H., 1927.  
 Tinsley, J. Alex, 1937-39-43-47-53.  
 Tutwiler, E. M., 1935.  
 Vickers, Arnold M., 1935.  
 \*Vickers, Earl M., 1961-62-63.  
<sup>62</sup>Walker, Mrs. Nell W., 1937-39-41-43-45-47-49-51-53-55-59-60-61-62.  
 Wingrove, E. T., 1923.  
 Wiseman, Emmett O., 1935.  
 Wood, G. E. W., 1905.

## GILMER

Arnold, William M., 1891-97.  
 Berry, Arlan W., 1943.  
 Boggs, Maurice, 1961-62.  
 Bush, Emmett J., 1937-41.  
<sup>13</sup>Cottrill, E. E., 1917-31-33-35.  
 Cox, George K., 1865.  
<sup>14</sup>Hays, French N., 1893-99-1901-03-05-07-09-13-19-21.  
 Hays, J. M., 1925-27.  
 Hays, Peregrine, 1877.  
 Huffman, Daniel, 1875.  
 Jack, William H., 1889.  
 Johnson, Levi, 1881.  
 \*<sup>13</sup>Kidd, Paul H., 1936-39-47-49-51-55-56-57-58-59-60-63.  
 Kidd, R. F., 1887-1929.  
 Lynch, William, 1871.  
 Marsh, C. W., 1911-15.  
 Marshall, Robert R., 1885.  
 Snider, William H., 1867-69-72-73-79.  
 Stalnaker, Jack V., 1953.  
 Stump, Melville, 1883.  
 Whiting, S. F., 1895.  
 Winant, William T., 1863.  
 Wilson, F. M., 1923.  
 Young, Guy B., 1945.

## GRANT

Babb, Charles M., 1877-81-1903.  
 Babb, Daniel W., 1875.  
 Dixon, Peyton Albert, 1917.  
 Dyer, Wilbur F., 1885.  
 Fout, D. O., 1921.  
 Gamble, M. W., 1893.  
 Grove, T. J., 1925.  
 Harman, George B., 1907-15.  
 Harmon, George, 1867.  
 Harmon, George B., 1883.  
 Judy, Martin, 1870.  
 Mouse, Dan W., 1949-51.  
 Muntzing, Melvin C., 1937-39.  
 \*Ours, Larkin B., 1955-56-57-58-59-60-61-62-63.  
 Rexroad, J. L., 1923-27-29-31.  
 Rinehart, John D., 1895-1905.  
<sup>67</sup>Schaeffer, O. S., 1941-43.  
 Scherr, Arnold C., 1879.  
 Smith, A. W., 1871.  
 Vanmeter, George S., 1911-12-19.  
 Vossler, Charles H., 1909.  
 Vossler, Edward F., 1872-73.  
 Welton, Arch J., 1933-35.  
<sup>67</sup>Welton, Ralph P., 1944-45-47-53.

## GREENBRIER

Bass, J. E., 1941-43.  
 Bivens, H. W., 1921.  
 Blankenship, Walter Roy, 1961-62.  
 Bowling, John H., 1939.  
 \*Bowman, Richard H., 1955-56-57-58-59-60-63.  
 Bray, A. B. C., 1917-19.  
 Bright, Kyle, 1877.  
<sup>15</sup>Bright, Raymond E., 1933.  
 Brown, Hamilton P., 1871.  
 Caldwell, Joseph F., 1867.  
 Campbell, Brack L., 1949-51.  
 Campbell, J. R., 1959-60.  
 Carpenter, George W., 1869-70.  
 Clarke, James F., 1891-93.  
 Dennis, Thomas H., 1885-1909.  
 Dice, John, 1911-13.  
 Erwin, R. D., 1891-95.  
 \*Ford, Richard E., 1961-62-63.  
 Foster, William W., 1931.  
 Garing, John F., 1833.  
<sup>16</sup>Giles, R. H., 1933.  
 Gillian, John C., 1863.  
 Gum, W. H., 1935.

- Harlow, Benjamin F., 1897-1901.  
 Hawver, Samuel P., 1879.  
 Huddleston, A. E., 1913-15.  
 Jarrett, T. H., 1895-99-1901.  
<sup>16</sup>Jasper, William N., 1937.  
 Lile, John A., 1953-55-56-57-58.  
 Lowe, Dr. W. P., 1903-07.  
 Mann, Andrew W., 1863-67-68-69.  
 Martin, William W., 1931.  
<sup>15</sup>McClintic, Dr. C. F., 1921-33.  
 McClung, C. L., 1939.  
 McClung, William H., 1883-85-87-89-93-97-1905.  
 McLaughlin, C. E., 1947-49.  
 McVey, H. Rodgers, 1945-47.  
 Nelson, James L., 1871.  
 Preston, John A., 1905-07.  
 Rainee, John, 1929.  
 Raymond, E. F., 1899.  
 Shanklin, J. C., 1941.  
 Sheppard, W. T., 1927-29.  
 Smoot, Edward D., 1909-11.  
 Stevens, W. W., 1923-25-37.  
 Sydenstricker, John B., 1923-25-37.  
 Sydenstricker, John M., 1881-87-89.  
 Thurmond, J. S., 1915-17-19.  
<sup>16</sup>Van Sickler, H. L., 1903-33-35-37-43-45.

- <sup>68</sup>Van Sickler, Mrs. Mary, 1945-46.  
 Watts, Lester W., 1951-53.  
 Williams, George W., 1872-75.  
 Withrow, James, 1872-73.

#### HAMPSHIRE

- Adams, Thomas P., 1865.  
 Ansel, Wm. H., Jr., 1943-45-47.  
 Arnold, George S., 1933.  
 Barrick, James I., 1863-64.  
<sup>80</sup>Blue, John R., 1953-55-56-57-58.  
 Campbell, Henry W., 1925.  
 Carder, William W., 1917.  
 Cooper, Samuel, 1866-67.  
 Cowgill, Ira V., 1931.  
 Davis, Caudy G., 1927-29.  
 Davis, Henry G., 1866.  
 Deaver, George, Jr., 1872-73.  
 Downey, Owen D., 1865.  
 Gardner, Dr. J. F., 1903.  
 Gilkeson, Henry B., 1883-85-1909-11.  
 Heiskell, Francis W., 1871.  
 Hiett, Asa, 1877.  
 Hott, George A., 1891-93.  
 Jacob, John J., 1869.  
 Kump, G. K., 1905.  
 Kuykendall, J. Sloan, 1907-19.  
 Largent, John, 1868.  
 Milleson, William T., 1937-39-41.  
 Monroe, Alexander, 1875-79-81.  
 Monroe, John, 1872.  
 Monroe, R. P., 1913-15.  
 Powell, William I., 1949.  
 Power, B. W., 1897.  
 Pownall, Alfred H., 1870.  
 Pugh, A. L., 1887-89.  
 Pugh, Evan P., 1895.  
 Saville, J. Burr, 1935.  
 Sheets, George W., 1863-64.  
 \*Slonaker, W. B., 1959-60-61-62-63.  
 Stump, William B., 1869-1901.  
<sup>80</sup>Thompson, W. L., 1951-53.  
 Zimmerman, J. S., 1921-23.

#### HANCOCK

- Allison, Joseph W., 1868-69.  
 Allison, O. O., 1927.  
 Brown, R. M., 1921-23-31.  
 Brown, Scott, 1943.  
 Brown, W. F., 1899.  
 Campbell, John A., 1872-73-75.  
 Crawford, William L., 1863-64.  
 Cochran, Clyde B., 1941.  
 Donehoo, Daniel, 1870-71.

- Finley, Joseph W., 1909.  
 Finley, J. N., 1833.  
 Herron, Richard, 1953.  
 Hertnick, John W., 1935.  
 Hibbets, James H., 1867.  
 Hobbs, John W., 1881.  
 Ingram, George D., 1905-07.  
 King, C. Dayton, 1955-56.  
 Long, William J., 1937.  
 Loucas, George E., 1939.  
 McKensie, Thomas F., 1929.  
 Moulds, J. William, 1919-25.  
 Newall, John E., 1903.  
 Owins, E. J., 1885.  
 Porter, John, 1911-13.  
 Porter, J. Ness, 1915-17.  
 Pugh, P. A., 1891.  
 Quinn, Joseph H., 1879.  
 Roach, Robert E., 1945-47-49.  
 Smith, Buckner J., 1865-66.  
 Smith, Frank H., 1895.  
 Stedman, Lyman, 1877.  
 Thomas, David N., 1951.  
 Tompos, William, 1957-58.  
 \*Tsapis, Callie, 1959-60-61-62-63.

#### HARDY

- Baker, Donald J., 1959-60.  
 Campbell, C. L., 1891.  
 Chipley, J. D., 1917-29-31-33-35.  
 Chipley, John J., 1877-79-87.  
 DeLawder, P. D., 1923-25-27.  
 Dolly, Ahijah, 1864-66.  
 Duffey, John W., 1869.  
 Fisher, William, 1872-81-83.  
 Hall, C. L., 1897-99-1901.  
 \*Hawse, Thomas J., 1963.  
 Heishmann, C. C., 1939-41.  
 Michael, John, 1863-65.  
 Miley, George, 1937.  
 Miley, James M., 1951-53-55-56-61-62.  
 Muntzing, H. G., 1957-58.  
 McCauley, G. W., 1911-13-15-21.  
 Poling, M. F., 1909.  
 Pope, Henry W., 1868.  
 Sprigg, Joseph, 1889.  
 Trumbo, George, Jr., 1949.  
 Trumbo, George C., 1943-45-47.  
 Warden, James W., 1875.  
 Wood, J. Ward, 1903-05-07.

#### HARRISON

- Bartlett, James W., 1929.  
 Bassell, Henry W., 1931.  
 Burnside, James C., 1947.  
 Butler, Stanley C., 1935.  
 \*Cann, Carmine J., 1961-62-63.  
 Caplan, Fred H., 1949-51.  
 Carlile, W. D., 1875.  
<sup>17</sup>Clifford, John H., 1935.  
 Coffindaffer, E. Wayne, 1933.  
 Cunningham, F. W., 1877.  
 Davis, A. W., 1897.  
 Davis, John J., 1870.  
 Davis, John W., 1899.  
 Davis, Moses H., 1881.  
 Davis, M. W., 1872-73.  
 Davisson, Charles W., 1923.  
 Davisson, Flavious V., 1915.  
 Desist, D. F., 1945.  
 Dunkin, James, 1877.  
 Elliott, Trueman, 1872.  
 Ellis, Sam, 1949.  
 Engle, Blaine, 1925.  
 Fleming, Solomon S., 1863-65-67-69.  
 Fortney, John W., 1919.  
 Garrett, Wade H., 1957-58-59-60-61-62.  
 Garvin, Ray W., 1923-27.  
 Gawthrop, Ralph A., 1953.  
 Gaylord, James L., 1935.



Goff, Nathan, Jr., 1867-68.  
 Goff, Nathan, Sr., 1863-65-70.  
 Guiher, James M., 1927.  
 Harbert, Arlos J., 1931.  
 69Harmer, Harvey W., 1895-1929-43-47.  
 Harrison, S. R., Jr., 1917.  
 Hart, Charles M., 1907-09.  
 Haymond, Henry, 1887.  
 Haymond, Luther, 1921.  
 Haymond, Sidney, 1869.  
 Hess, J. W., 1895-97.  
 Holden, Walter A., 1947.  
 Holmes, M. G., 1887.  
 James, Howard J., 1937-39-45.  
 Jarrett, M. C., 1905.  
 Jennings, Wm. Bryan, 1937.  
 Johnson, John C., 1877-79.  
 Johnson, Louis A., 1917.  
 \*Keister, Ralph J., 1955-56-63.  
 69Kells, Edward J., 1943.  
 Kennedy, Jesse D., 1911.  
 Kyle, Carl B., 1927-29.  
 Kyle, Jasper S., 1903.  
 Lewis, Charles S., 1871.  
 18Lewis, Ernest D., 1933.  
 Long, E. Leslie, 1929.  
 Lurty, Beverly H., 1881.  
 Lynch, Charles W., 1883-91.  
 \*Marsteller, C. P., 1963.  
 19Maxwell, Edwin, 1893-1903.  
 Maxwell, Frank J., Jr., 1951-53-55-56.  
 Maxwell, Haymond, 1905.  
 Mills, Frank, 1941.  
 Mills, Thomas F., 1943.  
 Minter, Gwinn, 1889.  
 Moore, A. C., 1889.  
 Moore, John, 1917.  
 Morris, Walter M., 1919.  
 Morrison, Harry C., Jr., 1955-56.  
 Parrish, Roy E., 1913.  
 Patton, John, 1923.  
 Post, Howard, 1921.  
 Post, Ira C., 1879-85.  
 Randall, George F., 1891.  
 Randolph, Byron B., 1931-33.  
 Randolph, Jesse F., 1885.  
 Riblett, Marcus L., 1907-09.  
 Righter, Edgar E., 1923-31-33-35-37-39-41.  
 Rinehart, J. H., 1915.  
 Robertson, C. Donald, 1957-58-59-60.  
 Robinson, James W., 1911.  
 20Robinson, Dr. L. M., 1925-27.  
 Rubl, John L., 1883.  
 Scanes, Fred H., Jr., 1949-51-53-55-56.  
 Sharpe, Wm. R., 1945.  
 Shinn, Fred L., 1937-39-41.  
 Simpson, E. L., 1939-41.  
 18Smith, Mortimer W., 1933.  
 17Snider, Clifford R., 1936.  
 Spates, Thomas S., 1872-73.  
 Starcher, William E., 1919.  
 Stathers, William G., 1921.  
 Stout, W. Frank, 1943.  
 Sturm, George W., 1917-19.  
 Sutton, Charles A., 1913.  
 Tetrick, W. Guy, 1945-49-51-53.  
 Thompson, Arthur J., 1925.  
 Trainer, George H., 1925.  
 Washburn, Lloyd, 1901.  
 West, Thomas J., 1871-72-75.  
 White, Edgar S., 1947.  
 \*White, H. Laban, 1957-58-59-60-61-62-63.  
 Wickenhofer, Henry, 1893.  
 Williams, L. G., 1943.  
 Willis, D. M., 1901.  
 Wyatt, John B., 1921.  
 Wyatt, Z. W., 1899.  
 Zabeau, Rene V., 1957-58-59-60-61-62.

## JACKSON

Alderman, Jasper F., 1931.  
 Archer, A. E., 1889.  
 Armstrong, Virgil S., 1883.  
 Brown, Charles L., 1883.  
 Brown, J. E., 1887.  
 Campbell, J. P., 1885.  
 Carney, J. M., 1891.  
 Casto, Kenna, 1917.  
 Casto, Nicholas, 1865.  
 Casto, V. L., 1889.  
 Crow, George, 1872-73.  
 Crow, George B., 1887.  
 Darst, John S., 1897-99-1901.  
 Duff, Rath, 1913.  
 Duffield, Emory, 1907-09.  
 Faber, Hiram O., 1931.  
 Fleming, Robert F., 1895.  
 Good, C. W., 1901.  
 Goodwin, Robert B., 1933.  
 Hartley, Charles H., 1913.  
 Hassler, Frederick R., 1870-71.  
 Hawk, A. W., 1903.  
 Hayman, S. H., 1885.  
 Higgins, James H., 1866.  
 Huey, H. W., 1911.  
 Hughes, Everett, 1917.  
 Hughes, Robert E., 1903.  
 Hughes, Wayne W., 1959-60.  
 Hutton, Delmar, 1951.  
 Hylbert, Roy, 1927.  
 Johnson, John, 1867.  
 Keeney, David J., 1863-64.  
 Kelbaugh, W. H., 1899-1915.  
 1Kiser, J. P., 1921.  
 Kiser, O. B., 1895-97.  
 Mahon, Edward S., 1868-69.  
 McCoy, Vernon, 1953-55-56.  
 McGlothlin, Earl M., 1929.  
 Miller, Warren, 1891-1911.  
 Noll, John H., 1933.  
 Ong, Charles F., 1935-37.  
 Parsons, William A., 1879.  
 Paxton, H. C., 1909.  
 \*Poling, B. Noel, 1961-62-63.  
 Rader, E. H., 1872.  
 Rankin, George L., 1919.  
 Riley, Harry, 1929.  
 Riley, John H., 1877-81.  
 Sayre, Bradford, 1945-47-49.  
 Seaman, James A., 1905-07.  
 Shinn, George W., 1875.  
 Slaughter, Eugene, 1923-25-27.  
 Smith, I. N., 1925.  
 Somerville, S. K., 1921-23.  
 Staats, Harlan, 1941-43.  
 Staats, George W., 1893.  
 Taylor, Hoyt H., 1957-58.  
 Thompson, R. L., 1893.  
 Walker, J. W., 1939.  
 Wetzel, Robert T., 1905.  
 Wolfe, J. L., 1915-19.

## JEFFERSON

60Alexander, William F., 1939-41.  
 21Beckwith, Frank, 1881-87.  
 Beckwith, Frank J., Jr., 1921.  
 Beltzhoover, George M., 1870.  
 Billmyer, David, 1867-68.  
 Burr, Milton, 1915-17.  
 Butcher, R. Hume, 1872-73.  
 Chambers, Edmund H., 1868.  
 Chapline, Joseph A., 1865.  
 Chew, R. P., 1885-87-89.  
 22Cooke, E. E., 1925.  
 22Cooke, Mrs. E. E., 1926.  
 Cross, G. F., 1872-77.  
 Dandridge, A. S., 1891-95.  
 Dandridge, A. S., Jr., 1893.  
 Fouke, Isaac, 1883.  
 Gibson, B. D., 1889-91.  
 Grantham, John W., 1872-81.

- Haines, Clayton L., 1931.  
 Harrison, Benjamin F., 1869.  
 Hooff, James Law, 1877.  
 Hurst, J. Garland, 1897-99.  
 Kearfott, John P., 1909.  
<sup>23</sup>Koonce, George, 1865-66-67.  
 Lewis, W. H. T., 1879.  
<sup>21</sup>Lucas, Daniel B., 1885-87.  
 Martin, U. S., 1929-33-35.  
 Mason, James M., 1875.  
 McCurdy, Charles H., 1866.  
 McKee, George Roush, 1947.  
 Melvin, J. S., 1897.  
 Metz, Kenneth W., 1961-62.  
<sup>24</sup>Miller, Jacob J., 1869-70.  
 Moler, M. S. R., 1943-45.  
 Moler, J. Strider, 1923.  
 Morrow, R. W., 1899.  
 Perry, William P. C., 1949-51-53-55-56-57-58-59-60.  
 Rider, John W., 1883.  
 Rouss, Milton O., 1919.  
 Shirley, J. W., 1872-73.  
<sup>25</sup>Skinner, John Cochran, 1937.  
 Stubbs, C. E., 1871.  
 Tanner, Isaac S., 1875.  
 Wetzell, C. M., 1901-03-05-07-11-13.  
<sup>60</sup>Williams, Mrs. Margaret Potts, 1941.  
<sup>24</sup>Wilson, E. Willis, 1869-71.  
 \*Wilt, Thornton W., 1963.  
 Withers, Robert L., 1927.

## KANAWHA

- Abbott, Houghton R., 1959-60.  
 Agee, Hezekiah, 1875.  
 Amick, John A., 1961-62.  
 Amos, John E., 1935-39-41-43-45-47.  
 Andrews, Eudora C., 1959-60.  
 Andrews, Larry Wilson, 1951-55-56.  
 Aultz, A. E., 1889.  
 \*Bailey, Gene W., 1963.  
 Bannister, John, 1913.  
 \*Barker, Jesse S., 1959-60-61-62-63.  
 Barlow, Garfield, 1915.  
 Barnes, John R., 1955-56.  
 Barnes, Uriah, 1921.  
<sup>66</sup>Barnett, Leonard H., 1957-58.  
 Barnhart, Alvin J., 1931.  
 Barr, Harry S., Jr., 1957-58.  
 \*Bedell, J. F., Jr., 1961-62-63.  
 Belcher, A. M., 1911.  
 \*Black, Thomas L., 1961-62-63.  
 Blackwood, John C., 1923.  
 Blue, William F., 1947.  
 \*Board, Pat, Jr., 1945-49-53-55-56-59-60-61-62-63.  
 \*Boiarsky, Ivor F., 1959-60-61-62-63.  
 Bouchelle, J. Fred, 1917.  
 Bowen, Samuel E., 1931.  
 Bowles, Martin C., 1951-53-55-56.  
 Brawley, D. Earl, 1941-59-60.  
 \*Brotherton, W. T., (Suey), 1935-37-39.  
 Brotherton, W. T., Jr., 1953-55-56-57-58-59-60-61-62-63.  
 Brown, Ben B., 1925.  
 Brown, James F., 1883.  
 Brown, James H., 1883.  
 Burgess, Robert L., 1947.  
 Burnette, George G., Jr., 1959-60.  
 Byrne, William E. R., 1923.  
 Caldwell, Homer W., 1957-58.  
 Calderwood, Edward, 1929.  
 Callinan, L. J., 1943.  
 Calvert, Carl C., 1931-33-35-37-39.  
 Campbell, John H., 1931.  
 \*Carey, Walter W., 1957-58-63.  
 Carney, E. E., 1905.  
 Carr, F. N., 1911.  
 Carroll, Peter, 1911.  
 \*Castleberry, Kelly L., 1961-62-63.  
 Cavender, I. L., 1:39-41-45.  
 Chapman, Sylvester, 1875.  
 Charnock, John N., Jr., 1957-58.  
 Chenoweth, Doral, Jr., 1947.  
 Chilton, W. E., III, 1953-55-56-57-58-59-60.  
 Clements, Edward J., 1919.  
 Colcord, E. C., 1901-09.  
 Cole, John L., 1868.  
 Collins, John M., 1883.  
 Cracraft, John W., 1867.  
 Currie, Henry D., 1911.  
 Davis, J. Hornor, II, 1935-43-45-47-49-51-55-56-57-58.  
 Davis, James Hornor, III, 1961-62.  
 deGruyter, Julius A., Jr., 1933-45.  
 Deutsch, Stanley E., 1957-58.  
 Dyer, E. B., 1891.  
 Edington, C. N., 1903.  
 Edwards, L. A., 1925.  
 Edwards, William S., 1893-95.  
 Ferguson, James H., 1877-81-91.  
 Fleming, J. B., 1885.  
 Floyd, John B., 1833.  
 Francis, J. Henry, Jr., 1953-55-56.  
 Gates, D. H., 1933.  
<sup>26</sup>Gates, Mrs. Tom, 1923.  
 Goff, Charlie, 1945-49.  
 Goff, Roy C., 1923.  
 Good, C. W., 1909.  
 Goshorn, John L., 1953-55-56-59-60.  
 Greenlee, A. V., 1949.  
 Grosscup, Fred Paul, 1905.  
 Hackney, Orville, 1919.  
<sup>66</sup>Hallanan, Elizabeth V., 1956-57.  
 Halstead, Charles B., 1927.  
 Hanifin, William T., 1939.  
 Harless, Samuel C., 1909.  
 Hastings, Russell L., 1921.  
 Hendricks, George B., 1919.  
 Heydrick, Paul, 1953.  
 Hill, Martin, 1879.  
 Hiserman, Edward W., 1955-56.  
 Holley, Boyd C., 1943.  
 Hope, Ray L., 1943.  
 Hudnal, R. M., 1911.  
 Hudson, William H., 1872-73.  
 Hughes, Robert F., 1897.  
 Hundley, J. Howard, 1925-27.  
 Hunt, John H., 1897-99.  
 Hurley, Walter L., 1939.  
 Jackson, Malcolm, 1901.  
 James, Ernest K., 1935.  
 Jamison, Roy F., 1933-37.  
 Jividen, Dr. C. N., 1927.  
 Johnson, Shelton, 1901-03.  
 Jones, Peter F., 1895-97.  
 Jones, Robert Q., 1957-58.  
 Keatley, Edwin M., 1921-25-27-29.  
 Kendall, J. E., 1891.  
 Kenna, Jo N., 1931.  
 King, Eddie, 1957-58.  
 \*Knight, Edward D., Jr., 1953-59-60-61-62-63.  
 Knight, Frank A., 1941-43-45-47-49-51.  
 Koontz, Luther V., 1917.  
 Kuhn, Howard, 1923-35.  
 LaFollette, Latelle, Jr., 1943.  
 Laidley, William S., 1872-73.  
 Lakin, James O., 1929.  
 Lewis, John D., 1872.  
 Loop, James W., 1947-49-51-53-55-56.  
 MacDonald, Angus W., 1917.  
 Mairs, William, 1865-66.  
 Malcolm, M. P., 1899.  
 Maloney, M. M., 1949-51.  
 Maroney, James E., 1951.  
 Martin, Lewis A., 1869-71-95-99-1901.  
 Massey, L. C., 1907.  
 Mathews, Harold S., 1925-27-29.  
 Mayer, Daniel, 1889.  
 McClintic, George W., 1919-21.

McClung, Kenneth L., 1937-39-41.  
 McConihay, E. M., 1937.  
 McDonald, John S., 1905.  
 McWhorter, Henry C., 1866-67-68-85-87.  
 McWhorter, L. E., 1905.  
 Meadows, John F., 1925.  
 Michie, Beverly L., 1941.  
 Midelburg, Charles A., 1921.  
 Miller, Samuel A., 1875.  
 Miller, Raymond D., 1951.  
 Miller, W. A., 1923.  
 Montgomery, John C., 1879.  
 Moore, George D., 1923.  
 Morris, C. F., 1899.  
 Murphy, P. H., 1937.  
 Newton, Enos W., 1864.  
 Nugent, John, 1907-09.  
 Nutter, Thomas C., 1919-21.  
 Oaks, L. H., 1887.  
 Parrish, J. W., 1889.  
 Patrick, John, 1917.  
 Patrick, Spicer, 1863-65.  
 Payne, Charles K., 1929.  
 Payne, Charles K., II, 1945.  
 Payne, Oscar F., 1917.  
 Perry, J. F., 1941.  
 Peters, Charles G., 1949.  
 Peters, Charles G., Jr., 1961-62.  
 Pettigrew, B. J., 1919.  
 Price, Andrew W., 1917.  
 Quarrier, William A., 1877-81.  
 Reynolds, G. G., 1913-15.  
 Riley, W. W., 1893.  
 Roach, M. T., 1907.  
 Robson, Thomas J., 1929.  
 Rock, A. A., 1879-85.  
 Rogers, Thomas E., 1872-73.  
 Ross, John Shirley, 1931-33.  
 Rudisell, C. E., 1903.  
 Ruffner, Lewis, 1863-64.  
 Samms, Roy S., Jr., 1943.  
 Scherr, A. E., 1913-15.  
 Shawkey, Morris P., 1903.  
 Shepherd, A. R., 1907.  
 Sigmond, W. J., 1915.  
 Smith, Benjamin H., 1879.  
 Smith, Charles W., 1869.  
 Snyder, H. L., Jr., 1953.  
 Staunton, Fred M., 1907.  
 Stephens, R. N., Jr., 1937.  
 Summers, Albert E., 1870-72.  
 Thayer, John A., 1909.  
 Thomas, James K., 1933-35-37-39-41.  
 Thomas, John L., 1953.  
 Toler, W. H. H., 1887-95-97.  
 Vandine, Dr. A. C., 1913-27.  
 Walker, George W., 1905.  
 Weimer, George C., 1903.  
 Wertz, W. W., 1913-15.  
 Wills, H. J., 1893.  
 Wilson, E. Willis, 1877-81.  
 Woodrum, Carl N., 1947.  
 \*Workman, Paul, 1963.  
 Wyatt, Benjamin F., 1871.

**LEWIS**

Arnold, George J., 1879.  
 Arnold, William E., 1877.  
 Bailey, Fred F., 1915.  
 Bailey, John L., 1961-62.  
 Bassell, James, 1917.  
 Bennett, Louis, 1891.  
 Bland, Robert L., 1907.  
 Brannon, E. A., 1911.  
 Brannon, Henry, 1870-71.  
 Brannon, W. W., 1901.  
 Brewster, J. H., 1925-27.  
 Camden, Richard P., 1866.  
 Chidester, Roy V., 1903.  
 Chidester, W. V., 1875.  
 \*Craig, Louis G., 1957-58-59-60-63.

Crook, George W., 1897-99.  
 Davisson, George I., 1885-87.  
 Edmiston, Andrew, 1881-95.  
 Farnsworth, John W., 1929.  
 Hale, Prestley M., 1863.  
 Hall, Harvey A., 1935.  
 Hall, James H., 1951-53.  
 Harrison, Matthew W., 1869.  
 Hinzman, George C., 1909.  
<sup>81</sup>Holt, Rush D., 1931-33-43-45-47-49-55.  
<sup>81</sup>Holt, Helen, 1955-56.  
 Jewell, W. R., 1905.  
 Knight, Ernest E., 1921.  
<sup>61</sup>Kurtz, Kenneth S., 1937-39.  
<sup>61</sup>Kurtz, Mrs. Virginia Reay, 1939.  
 Lewis, Albert A., 1872-73.  
 Lightburn, J. A. J., 1867.  
 Lively, William E., 1889-93.  
 Musser, James Q., 1919.  
 Peterson, Aaron D., 1864-65.  
 Smith, John W., 1923.  
 Smith, Kingsley R., 1941.  
 Warder, Dr. J. I., 1913.  
 Wilson, William K., 1883.  
 Woodford, Asa W., 1868.

**LINCOLN**

Adkins, Frank M., 1939.  
 Adkins, Watson, 1933-35.  
 Barrett, A. J., 1872-73.  
 \*Belcher, A. J., 1959-60-61-62-63.  
 Bell, Thomas L., 1879.  
 Bias, Rev. Elisha, 1907.  
 Cabell, Charles, 1917.  
 Chambers, B. S., 1887.  
 Courts, Jesse, 1915.  
 Cremeans, Grant, 1897.  
 Cummings, Ebb, 1921.  
 Goode, M. D., 1911-13-23-27-31.  
 Griffith, H. B., 1893.  
 Hager, Ira P., 1909.  
 Holt, Joseph W., 1881-83.  
 Isaacs, Greeley, 1937.  
 Isaacs, Sescoc C., 1949.  
 Lucas, Jefferson, 1905.  
 Marcum, Charles J., 1941.  
 McClure, Joseph R., 1901-03.  
 McComas, Thomas J., 1872.  
 Osborne, B. R., 1943-45-47.  
 Oxley, Benjamin H., 1885.  
 Porter, J. D., 1895.  
 Pridemore, John S., 1919.  
 Shelton, A. B., 1889.  
 Sias, Evi, 1891.  
 Smith, Ralph W., 1957-58.  
 Smoot, George W., 1899.  
 Stiles, Homer, 1925.  
 Thompson, L. E., 1953.  
 Topping, Kile, 1929.  
 Vaughan, John W., 1875.  
 Wilkinson, John S., 1870-77.  
 Williams, George D., 1951.

**LOGAN**

\*Anderson, W. N., 1963.  
<sup>1</sup>Avis, Charles, 1909-21.  
<sup>27</sup>Ballard, Rhodes D., 1867-69-70-77.  
 Barber, John C., 1955-56.  
 Bland, Robert, 1915-17-19.  
<sup>77</sup>Browning, D. B., 1951.  
 Browning, W. Carson, 1937.  
 Butcher, Lonnie E., 1939.  
 Chambers, L. D., 1883-93-1901.  
 Combs, Grover C., 1955-56.  
 Craddock, Ernest B., 1945.  
 Dahill, Daniel D., 1957-58-59-60.  
 Elliott, H. T., 1953.  
 Estep, Charles L., 1923.  
<sup>75</sup>Evans, Mrs. Frances, 1949.  
 Ferrell, F. D., 1897.

- Ferrell, M. S., 1885.  
 Ferrell, Wallace E., 1931-43.  
 67 Flannery, W. E., 1945-47-49-51-53-55-56-57-58.  
 87 Flannery, Mrs. Mildred D., 1958.  
 Floyd, George R. C., 1872-73.  
 Floyd, John B., 1881.  
 Garrett, John, 1871.  
 Gay, Harry S., Jr., 1927-29.  
 \*Ghiz, Luther H., 1961-62-63.  
 Godby, J. Thomas, 1959-60.  
 Gore, Charlie, Jr., 1961-62.  
 Gore, Lucian R., 1945.  
 83 Hager, Earl B., 1953-56-57-58-59-60-61-62-63.  
 Hinchman, James M., 1863-64-65.  
 27 Hinchman, Ulysses, 1866-68-69.  
 Jackson, Glen, 1941-43.  
 Justice, W. E., 1899.  
 Lawson, S. B., 1895.  
 \*Mathis, Thomas W., 1961-62-63.  
 McCoy, Carl, 1939.  
 McDonald, Bruce, 1905-07.  
 McDonald, Dr. James E., 1903.  
 Meade, Albert, 1809.  
 Paul, Hugh, 1935-37-41-43.  
 Pelter, John J., 1933-35.  
 Perry, Lester, 1937-39-41.  
 Ragland, Henry C., 1887.  
 Shrewsbury, R. L., 1913.  
 Staley, Clyde, 1959-60.  
 Stidham, Jerry E., 1947-49-51.  
 Stone, C. J., 1875.  
 Stratton, William, 1877.  
 Toney, Hugh, 1879.  
 75 Trent, Curtis B., 1947-49.  
 Turley, William C., 1925.  
 Vickers, R. E., 1911.  
 77 White, Frank, 1951.  
 White, H. S., 1872-91.  
 83 Williams, Charles L., 1953-55.  
 Winter, Paul C., 1935.

**MARION**

- Akins, Ira A., 1915-17.  
 Allton, H. A., 1939-41-43.  
 Ash, R. E., 1899.  
 Barns, John S., 1863-65.  
 Bartlett, H. A., 1925-27.  
 Beeson, Jacob C., 1866-67.  
 Bock, John A., 1897.  
 Brock, John H., 1893.  
 Brown, M. L., 1929.  
 Brownfield, J. H., 1895.  
 Brummage, Fred R., 1925.  
 Bunner, W. H., 1897.  
 Charlton, Benjamin F., 1869.  
 Clelland, H. L., 1923.  
 Conaway, Harrison, 1959-60.  
 Conley, Rollo J., 1929.  
 Cunningham, David, 1864-66-67.  
 Curry, K. C., 1943.  
 70 Davis, C. Fremont, 1945.  
 74 Doringer, Fred L., 1933-35-37-43-45-47-49-51.  
 Dunham, J. Minor, 1931.  
 Fantasia, "Nick" Nicola, 1955-56-57-58.  
 Fleming, A. Brooks, 1872-75.  
 Fleming, Benjamin, 1868.  
 Fleming, Thomas W., 1905.  
 Fletcher, Harry G., 1927.  
 Flowers, Jesse, 1872-73.  
 Fox, James B., 1905.  
 Furbee, H. R., 1903.  
 Furbee, J. D., 1925.  
 Furbee, James H., 1879.  
 Gill, John L., 1939-41.  
 Hall, Clarence L., 1945-47-49.  
 Hall, Okey H., 1953.  
 Hamilton, Harry W., Sr., 1951-53.  
 Hamilton, Dr. M. F., 1919.  
 Harr, D. M., 1889.  
 Harr, R. E., 1907.  
 Haymond, Alpheus F., 1885.  
 Haymond, Frank C., 1917.  
 Haymond, Paul, 1931.  
 Hill, Robert M., 1870.  
 Holman, Isaac, 1863-64-65.  
 Hood, Smith, Jr., 1923.  
 Ice, W. B., Jr., 1909-11-13.  
 Jacobs, J. M., 1907.  
 Jones, H. T., 1923.  
 Jones, John C., 1883.  
 Kern, Albert J., 1919.  
 Kinsey, George, 1887.  
 Knotts, A. W., 1872-73.  
 Lowe, Robert, 1877.  
 Manchin, A. James, 1949.  
 Martin, George W., 1868.  
 Mason, Jesse A., 1907.  
 May, George W., 1951.  
 McCoy, Robert L., 1933-35-37.  
 McKinney, Owen S., 1899.  
 McNeeley, J. O., 1903.  
 Meredith, J. Harper, 1945.  
 Meredith, R. D., 1939-41.  
 Millan, M. V., 1909.  
 Miller, Judson R., 1919.  
 Morgan, Henry B., 1891.  
 Morgan, W. Ellsworth, 1927-29.  
 28 Morrow, James, Jr., 1871-81.  
 Murray, E. Orville, 1913-15-17.  
 Parker, Eli L., 1885.  
 Parker, William J., 1955-56-57-58-59-60.  
 Pierpont, Francis H., 1870.  
 Powell, Lamar C., 1905.  
 Prichard, Alpheus, 1871-72-75.  
 Prichard, A. N., 1901.  
 Prichard, C. A., 1889-91.  
 Righter, John, 1879.  
 Robinson, Net, 1921.  
 72 Rosier, Joseph, 1947.  
 Satterfield, H. E., 1921.  
 Schimmel, W. H., 1933.  
 Shaver, C. L., 1911-13-15.  
 Smith, Clarence L., 1893.  
 Smith, Earl H., 1931.  
 Stanley, Amos O., 1903.  
 72 Stewart, Francis R., 1947.  
 Sturm, Jesse F., 1883-87-95.  
 Swisher, Charles W., 1901.  
 \*Tennant, Robert H., 1961-62-63.  
 Thomas, Ashby L., 1937.  
 Thomas, E. L., 1911.  
 Thomas, Richard, 1869.  
 Veach, W. H., 1909-21.  
 \*Watson, J. E., 1953-55-56-59-60-61-62-63.  
 Wells, Charles E., 1877-81.  
 \*Wilson, W. R., 1957-58-61-62-63.  
 Woodward, Howard E., 1935.

**MARSHALL**

- Alexander, William, 1864-65.  
 Armstrong, S. T., 1867-68.  
 Arnold, Frank, 1885.  
 Arnold, James L., 1957-58.  
 Baker, A. O., 1872-73.  
 Barlow, C. A., 1911.  
 Bier, George W., 1872.  
 Bowman, E. P., 1893.  
 Brown, Martin, 1815.  
 Byrnes, G. W., 1917-23.  
 Crow, Dr. Will F., 1927-29-35.  
 Dunn, Michael, 1863-64.  
 Edwards, George, 1869-85.  
 Ewing, James Alex, 1879.  
 Ferguson, John, 1868.  
 Games, George B., 1893.  
 Gray, Arthur H., 1913.  
 Hanen, Samuel R., 1889-91-97.

Harris, W. H., 1901-03.  
 Heath, Charles, 1937.  
 Hinerman, Chauncey D., 1931.  
 Hinerman, E. M., 1913-15.  
 Howe, William R., 1870.  
 Hunter, Carl H., 1917.  
 Hutchinson, C. E., 1921-29.  
 Jolliffe, Roy W., 1959-60.  
 Jones, Karl M., 1949.  
 Jones, Dr. Harriet B., 1925.  
 Kelley, G. W., 1933.  
 Leach, John W., 1897.  
 Legge, Frank W., 1899.  
 \*Madden, John T., 1963.  
 Marsmann, Thomas F., 1867.  
 McCamic, Charles, 1905.  
 McCarthy, Robert F., 1959-60-61-62.  
 McCombs, J. T., 1887-89.  
 McDonald, William R., 1871.  
 McDowell, H. W., 1909.  
 McFadden, G. S., 1877.  
 Miller, M. W., 1891.  
 Miller, William J. B., 1947.  
 Moore, Arch A., Jr., 1953.  
 Moore, E. F., 1909-11-19-21-23-39-41-43-45-47.  
 Myers, John C., 1931.  
 Newman, Charles A., 1933.  
 Newman, Lewis S., 1871.  
 Nixon, John, 1879-83-99.  
 Parriott, T. E., 1903.  
 Parriott, W. E., 1877.  
 Parsons, Thomas J., 1907.  
<sup>91</sup>Pastilong, Edward C., 1955-56-61.  
 Pipes, T. C., 1895.  
 Purdy, L. B., 1895.  
 Reynolds, John, 1869.  
 Rine, Foster L., 1925.  
 Roberts, Evan G., 1927.  
 \*Sammons, Gordon W., 1951-53-63.  
 Simmons, Allen, 1935.  
 Simonton, W. S., 1883.  
 Sinclair, Josiah L., 1881-87-1901-05-07.  
 Stidger, Samuel B., 1866.  
 Storm, Charles, 1937.  
 Thomas, E. C., 1870.  
 Trainer, Thomas H., 1865-66.  
 Turner, Alfred, 1875.  
 Turner, Joseph, 1863.  
 Wayt, W. D., 1881.  
<sup>76</sup>Wells, Robert H., 1951.  
 Welch, Thomas E., 1955-56-57-58.  
 White, Henry S., 1872-73-75.  
<sup>76</sup>Wilkison, Thomas E., 1949-51.  
 Yoho, Floyd R., 1939-41-43-45.  
<sup>91</sup>Yoho, Mrs. Pearle, 1962.

## MASON

Aten, John G., 1901-03.  
 Austin, John P., 1891-93.  
 Beard, A. Green, 1885.  
 Beard, Jabez, 1887.  
 Bumgarner, Lewis, 1863-64-72-73.  
 Bumgarner, T. P., 1913.  
<sup>92</sup>Casto, Carroll W., 1961-62-63.  
 Crump, James M., 1921.  
 Cury, W. D., 1915-17.  
 Darnel, Peter, 1866.  
 Davies, Thomas Lansing, 1889.  
 Eastham, Albert G., 1877.  
 Eckard, John M., 1883.  
 Edwards, C. S. P., 1911.  
 Embleton, R. T., 1907-25-27.  
 Gilmore, Baptiste, 1865.  
 Greer, H. J., 1891-93-95.  
 Gunn, William R., 1879.  
 Hanna, Samuel D., 1901-03.  
 Harper, O. B., 1905-07.  
 Hensley, James I., 1887.  
 Hill, Byrd, 1895-97-99.

Hill, Davie, 1913.  
 Howard, Hiram R., 1870.  
 Jackson, William W., 1897.  
 Johnson, J. G. F., 1947.  
 Kelley, Alonzo C., 1905-09.  
 Lilly, Milton J., 1931.  
 McCowen, Albert S., 1872.  
 McCulloch, John A., 1875.  
 McDermitt, George W., 1919.  
 Morrison, F. A., 1925.  
 Parsons, A. A., 1911.  
 Parsons, George M., 1909.  
 Parsons, S. L., 1915-19.  
 Rairden, George A., 1927-29-31-33-35-39-41-43-45-49-51-53-59-60.  
 Redmond, Benjamin J., 1899.  
 Reynolds, John M., 1872-73.  
 Rollins, Barney J., 1869.  
 Roush, LaFayette F., 1879.  
 Rowley, George, 1881.  
 Sayre, J. Orville, 1883-85.  
 Sehon, E., 1875.  
 Shiftet, W. B., 1921.  
 Spencer, J. S., 1887.  
 Starkey, Russell E., 1929.  
 Sterne, John V., 1889.  
 Stevens, C. W., 1955-56-57-58.  
 Tallman, Charles C., 1933.  
 Tippet, George W., 1881.  
 Tomlinson, William H., 1868.  
 Vaughan, Charles A., 1867.  
 Vaught, William H., 1923.  
 Webster, William H., 1871.  
 Weissenburger, Jason T., 1937.  
 Wilson, Pat M., 1917-23.

## MCDOWELL

Anderson, J. R., 1935.  
 Anderson, Luther C., 1919.  
 Barley, Albert A., 1933.  
 Beavers, Brooks F., 1925.  
 Blankenship, W. T., 1941-43.  
 Calhoun, Stewart A., 1931-33.  
 Callaway, Vernon Q., 1953-55-56-57-58-59-60.  
 Capelhart, H. J., 1919-21-23.  
 \*Christian, Jack L., 1961-62-63.  
 Cope, W. S., 1903.  
<sup>90</sup>Counts, Fred E., 1959-60-61-62.  
 Cullen, E. W., 1921-25.  
 Cyphers, J. M., 1941-49.  
 Dickerson, A. C., 1935.  
 Dowens, Dr. B. E., 1927.  
 \*Drewery, Mrs. Elizabeth, 1951-53-55-56-57-58-59-60-61-62-63.  
 Epling, Dr. G. T., 1909-11.  
 Eubank, W. E., 1923.  
 Evans, George, 1937-41-43-45.  
 Fite, Lewis E., 1935-37.  
 Foster, Lee L., 1937.  
 Hagerman, Harvey, 1903-05-17.  
 Hale, Clarence C., 1919.  
 Hansberger, J. C., 1939-41-43-45-47.  
 Harman, C. E., 1913-15.  
 Harman, Mrs. Pearl T., 1933.  
 Harper, E. Howard, 1917-25-27.  
 Harrison, Henry, 1872.  
 Hatcher, Glen D., 1957-58.  
 Hatfield, McGinnis, 1923.  
 Herndon, I. C., 1905.  
 Hill, T. Edward, 1929.  
 Hollbrook, P. T., 1931.  
 Houchin, Dr. John C., 1927.  
 Hughes, W. W., 1915.  
 Inscore, R. H., 1935.  
 Jones, Fleming A., Jr., 1935-37-39-41-45-47.  
 Kennedy, John D., 1929.  
 Luther, John Wesley, 1929.  
 \*Mentz, W. D., 1963.  
<sup>86</sup>Mills, Mrs. Opaldene, 1958.

- <sup>86</sup>Mills, Willard Lawrence, 1947-49-51-55-56-57-58.  
 Mirabile, Joseph, 1931.  
 McClaren, William J., 1919.  
 McCoy, Smith, 1959-60.  
 Morgan, W. G., 1953.  
 Oldfield, J. A., 1899.  
 Parsons, Richard R., 1961-62.  
 \*Payley, Harry R., 1937-39-49-51-53-57-58-59-60-63.  
 Payne, John D., 1867.  
 Payne, William P., 1883.  
 Richardson, William H., 1955-56.  
 Rose Bartley, 1877.  
<sup>89</sup>Saunders, Irvine, 1953-55-56.  
 Shannon, E. B., 1943-45-47.  
 Smith, R. R., 1901.  
 Solins, Simon, 1925.  
 Strother, J. A., 1907-09-11-21-23.  
 Swope, J. Buell, 1917.  
 Tabor, Dr. M. H., 1927-29-31-33.  
 Taylor, Jordan, 1907.  
 Tutwiler, H. L., 1921.  
 Vick, George W., 1939.  
 Waldron, Robert Floyd, 1917.  
 Warden, Roy A., 1945.  
 Whitt, James L., 1949-51.  
 Woodyard, Bernard, 1943-47-49.  
 \*Wooten, Fred G., 1961-62-63.  
 Wilson, Cecil W., 1939.  
 Wolfe, George, 1913.

**MERCER**

- Bailey, J. A. Douglas, 1923-35.  
 Baker, E. S., 1905.  
 Ballard, Oscar H., 1931-33-39-41-45-49-51.  
 Bee, Isaiah, 1881-83-99.  
 Bird, S. T., 1925.  
 Brammer, C. C., 1923-25.  
<sup>29</sup>Bridges, William L., 1872-73.  
 \*Christian, Clarence C., Jr., 1957-58-59-60-61-62-63.  
 Clark, Andrew L., 1955-56-57-58.  
 Clarke, Carroll, 1879.  
 Cole, Roy A., 1927-29.  
 Crockett, D. P., 1903.  
 Daugherty, George F., 1921.  
 Davidson, A. C., 1885.  
 Davidson, William B., 1877.  
 Dillard, J. R., 1907.  
 Easley, Will C., 1931.  
<sup>29</sup>Ellison, Isaac J., 1873.  
 Evans, George, 1868-70.  
 Fanning, J. C., 1943.  
 Fanning, W. McKay, 1953.  
 Ferguson, R. B., 1917.  
<sup>30</sup>French, William M., 1869.  
 Godfrey, W. R., 1919-21.  
 Haldren, John W., 1937-39.  
 Hawley, W. P., 1909-13.  
 Hearn, James, 1901-05.  
 Holroyd, J. F., 1907.  
 Holroyd, Samuel R., 1923-25.  
 Honaker, W. B., 1913-15-17.  
 Hopkins, A. A., 1939-41.  
 Hudgins, Paul S., 1949.  
 Johnson, G. T., 1951-53-55-56.  
 Johnston, W. Broughton, 1935.  
 Light, W. A., 1937.  
 Lilly, Philip T., 1915.  
 Lilly, R. C., 1909.  
<sup>30</sup>Little, Thomas, 1863-65-66-67.  
 \*Lohr, Charles E., 1961-62-63.  
 Lubliner, Abram J., 1931-33-45-47.  
 Martin, E. H., 1947-49-51.  
 Massie, T. K., 1927-29.  
 Meador, R. G., 1889.  
 Pack, J. C., 1897.  
 Pedigo, M. H., 1919.  
 Pendleton, B. W., 1911.

- Peters, Frank M., 1927-29-33.  
 Reed, Thomas, 1903.  
 Reynolds, William M., 1875-87.  
 Richardson, Robert M., 1953-55-56-57-58.  
 \*Ross, Walter V., 1941-43-45-47-63.  
 Saunders, P. T., 1943.  
 Shumate, H. M., 1891-93.  
 Steele, F. M., 1911.  
 Upton, Sylvester, 1871.  
 Wells, Dan, 1959-60-61-62.  
 White, James A., 1895.  
 Wright, H. Dennis, 1935-37.  
 Wysong, A. F., 1917-19-21.  
 Yancey, Benjamin F., Jr., 1959-60.

**MINERAL**

- Barger, George E., 1949.  
 Bell, Joseph V., 1879-81.  
 Carskadon, James T., 1907.  
 Dailey, C. W., 1883.  
 Davis, Thomas B., 1899.  
<sup>31</sup>Dean, R. Marsh, 1925.  
 Dixon, George G., 1933.  
<sup>31</sup>Farris, William, 1923-25.  
 Fazenbaker, Oscar S. W., 1929-31.  
 \*Giffin, Paul F., 1961-62-63.  
 Gilmore, John F., 1885.  
 Hahn, Charles F., 1897.  
 Johnston, J. J., 1921.  
 Kabbaugh, Z. T., 1905.  
 Kessel, Joseph W., 1955-56-57-58-59-60.  
 Keyes, John W., 1871.  
 Liller, J. C., 1909-11-13.  
 Middleton, William, 1887.  
 McCool, Thomas E., 1872.  
 Moore, Samuel N., 1915-17.  
<sup>32</sup>Parrish, George F., 1935.  
 Reynolds, Francis M., 1895-1901-03.  
 Robinson, John A., 1877.  
 Rogers, John I., 1939-41-43-45-47-51-53.  
 Shaw, H. Clay, 1893.  
<sup>32</sup>Shores, H. G., 1936-37.  
 Stover, K. H., 1919.  
 Totton, M. C., 1872-73.  
 Vance, John T., 1869.  
 Welch, William M., 1868-70-75-91.  
 Welton, Wright, 1867.  
 Williams, J. P., 1889.

**MINGO**

- \*Blankenship, Bill, 1963.  
 Chambers, Roy A., 1951.  
 Cline, Toney E., 1943-45-47-49-53-55-56-57-58.  
 Curry, Tom O., 1945.  
 Evans, F. H., 1905-07.  
 Farley, Rush F., 1941.  
 Floyd, George R., 1947.  
 Floyd, Noah E., 1955-56-57-58-59-60-61-62.  
 \*Gentile, Anthony R., 1963.  
 Goodykoontz, Wells, 1911.  
 Hall, John S., 1921-23-25-27.  
 Hatfield, William A., 1953.  
 Hogg, William Bennett, 1929-33.  
 James, Ireland, 1915.  
 Mitchell, Cecil, 1959-60-61-62.  
 Phillips, Hiram, 1935-49-51.  
 Pritchard, Robert C., 1931.  
 Rhodes, S. U. G., 1919.  
 Russell, Mark, Jr., 1935-37-39.  
 Simpkins, Joseph, 1909.  
 Straton, Joseph B., 1917.  
 Taylor, Glenn, 1937-39-41-43.  
 Thomas, Rice H., 1919.  
 Thompson, Everett R., 1955-56.  
 Wiles, George R. C., 1903.

**MONONGALIA**

Ambler, Charles B., 1951-53.  
 Ammons, Zimri, 1905-07.  
 Anderson, James M., 1893-95.  
 Arbogast, P. D., 1933.  
 Armistead, Charles S., 1959-60.  
 Arnett, Sylvester, 1913.  
 Ash, F. Guy, 1933.  
 Austin, I. M., 1925.  
 Boughner, James V., 1868.  
 Brand, Franklin M., 1919-43.  
 Branney, Charles A., 1949.  
 Brown, Alfred W., 1866.  
 Brown, Alpheus W., 1867.  
 Clark, David C., 1915.  
 Combs, Henry S., 1866.  
 Courtney, David H., 1911.  
 Cox, Henry L., 1881-83.  
 Crynock, John E., 1957-58.  
 Dawson, Arch F., 1945.  
 Davis, R. Earle, 1921.  
 Eddy, Don J., 1941.  
 Federer, G. T., 1925.  
 Fumich, George, Jr., 1953-55-56.  
 Garrison, Alpheus, 1869.  
 Grant, E. M., 1889-1901.  
 Gray, John B., 1877.  
 \*Haden, Charles H. II, 1963.  
 Hagans, J. Marshall, 1879-87.  
 Hare, James R., 1879.  
 Hartigan, Dr. J. W., 1927-29-31-43-45-47.  
 Hayhurst, Roy F., 1947.  
 Hoffman, N. N., 1867.  
 Holdsworth, Walter, 1955-56.  
 John, William S., 1917-19.  
 King, H. V., 1941.  
 Kramer, Lee Roy, 1863-64-65.  
 Lashley, George W., 1897.  
 Lough, John B., 1863-64-65-71-72-75.  
 Lloyd, Charles W., 1955-56.  
 McBee, Perry C., 1917.  
 McClaskey, James T., 1868-69-77.  
 McGrew, William C., 1907.  
 Moreland, James R., 1915.  
 Moreland, William A., 1951-53-55-56.  
 Morris, Charles B., 1935.  
 Price, John E., 1885.  
 Price, William, 1870-72-73.  
 \*Pyles, John W., 1963.  
 Richards, Ernest, 1949.  
 St. Clair, Edward W., 1889-91.  
 \*Singleton, Julius W., Jr., 1957-58-59-60-61-62-63.  
 Slaven, Harold D., 1937-39.  
 Snider, Joseph, 1872-73-75.  
 Snyder, Lewis C., 1903.  
<sup>93</sup>Solomon, David L., 1959-60-61.  
<sup>33</sup>Strouss, Julius M., 1933-35-37-39.  
 Sturgis, George C., 1870-71-72.  
 Vandervort, Hu S., 1927-29-31.  
 Warman, Altha, 1903-05.  
 Watson, James S., 1881.  
 Wildman, Simon L., 1909-11.  
 Willis, D. M., 1921-23.  
<sup>93</sup>Woodford, Doyle S., 1962.  
<sup>33</sup>Yoke, Frank Roy, 1933.  
 Yost, Ellis A., 1909-13.

**MONROE**

Adair, James H., 1883.  
 Alderson, George, 1885.  
 Alderson, George, Jr., 1903-05.  
 Ballard, Benjamin F., 1870-71.  
 Ballard, Elbert L., 1907.  
 Ballard, John C., 1866.  
 Ballard, John T., 1915.  
 Ballard, Lewis, 1863.  
 Ballard, Sherman, 1941-43-47-49-53.  
 Campbell, A. Nelson, 1872.  
 Carpenter, James, 1869.

Chambers, R. A., 1870.  
 Dickson, C. F., 1927.  
 Harvey, Hobert M., 1945.  
 Heavener, C. P., 1921.  
 Hinchman, John, 1872-73.  
 Houston, Samuel A., 1875.  
 Hovermale, John, 1871.  
 Irons, Benjamin F., 1881.  
 Johnston, Albert S., 1891-93.  
 LaFon, William M., 1933-35-37.  
<sup>34</sup>Logan, J. D., 1899.  
 Kester, Marcellus J., 1895-97.  
 \*Matney, T. G., 1951-55-56-59-60-61-62-63.  
 Mitchell, J. O., 1939.  
 McNeer, R. T., 1879.  
 Nash, C. P., 1913.  
 Neel, Fields F., 1867.  
 Newlin, Cyrus, 1868.  
 Pence, James R., 1923-25.  
 Rowan, John M., 1877-87.  
 Shanklin, John P., 1889.  
 Spangler, Edward L., 1919.  
 Symms, Samuel Y., 1909.  
 Symms, Clarence, 1911-17.  
 Tallbot, Lon H., 1929-31.  
<sup>34</sup>Via, Charles M., 1899-1901.  
 White, Edward T., 1957-58.

**MORGAN**

Allen, R. E., 1907.  
 Bayer, Harry W., 1925.  
 Beeler, Harvey D., 1933-35-37-39-43.  
 B'ser, George W., 1921.  
 Brosius, John B., 1893.  
 Buzzard, Simeon Strother, 1929.  
 Cross, Samuel C., 1903.  
 Dawson, John, 1872.  
 Dawson, Ward M., Sr., 1947-49-51-53-55-56-59-60.  
 Dyche, C. Clifton, 1957-58.  
 Dyche, Charles P., 1875.  
 Dyche, Lewis, 1865-66.  
 Fisher, Rossi M., 1901.  
 Gorrell, H. M., 1941.  
 Harmission, F. H., 1899.  
 Hetzel, J. J., 1883.  
 Hovermale, John H., 1871.  
 \*Hovermale, Ralph Ben, 1963.  
 Hovermale, Silas J., 1865-91.  
 Hunter, Romanus, 1897.  
 Johnson, Vernon E., 1911-13-15-27.  
 Largent, Lewis, 1877-87.  
 Lineweaver, A. Foster, 1961-62.  
 Mayselles, M. L., 1905.  
 McDonald, A. W., 1895.  
 Perin, Nelson E., 1919.  
 Potter, William H., 1872-73.  
 Proctor, J. A., 1923.  
 Rice, Ray R., 1945.  
 Ruppenthal, H. M., 1909.  
<sup>35</sup>Scott, James Charles, 1931.  
 Siler, John T., 1881.  
 Smith, John Rufus, 1868-69.  
 Somers, William H., 1917.  
<sup>35</sup>Strite, Mrs. Lucille Scott, 1931-32.  
 Unger, Washington, 1879.  
 Weber, G. F., 1889.  
 Wheat, Joseph S., 1863-64-67-70.

**NICHOLAS**

Alderson, F. M., 1911.  
 Alderson, John D., 1901.  
 Brown, Joseph Ebert, 1929.  
 Brown, Thomas C., 1891.  
 Callison, N. C., 1885.  
 Carroll, O. J., 1945-47-49-51.  
 Crislip, Don, 1955-56.  
 Dix, Dyer D., 1875.  
 Dix, Isaac A., 1903.  
 Dorsey, E. D., 1927.

- Dotson, S. C., 1915.  
 Duff, G. G., 1913-41.  
 Frame, Ellis S., 1931.  
 \*Frazer, D. R., 1957-58-59-60-61-62-63.  
 Graves, William G., 1917.  
 Grose, James, 1867.  
 Groves, J. D., 1895-97.  
 Hinkle, Philip, 1909.  
 Holt, Wendell H., 1943.  
 Huff, W. D., 1905.  
 King, S. R., 1923-25.  
 Mollohan, Jettes, 1919.  
 McGee, F. L., 1893.  
 McQueen, David, 1883.  
 Neal, Jacob A., 1933-35-37-39-53.  
 Peck, John E., 1887-89.  
 Putnam, Thomas G., 1869-70.  
 Rader, Anthony, 1863-64-66-72.  
 Ramsey, F. F., 1921.  
 Shelton, Winston, 1879.  
 Walker, R. L., 1899.  
 Williams, L. C., 1907-09.
- OHIO**
- <sup>36</sup>Adams, Jack R., 1935-41-55-56.  
 Allen, Dr. John J., 1915.  
 Arbenz, John P., 1913.  
 Bachmann, Charles F., 1957-58-59-60.  
 Barr, Robert G., 1871-72-77.  
 Behrens, H. F., 1897-99.  
 Bell, Joseph, 1866.  
 Beneke, George C., 1923.  
 Beneke, George F., 1947-49-51-53-55-56.  
 Bente, C. W., 1909.  
 Bickel, Jacob M., 1867.  
 Bloch, Jesse A., 1913-15.  
 Blon, W. H., 1897.  
 Bonar, Greenbury D., 1865.  
 Brady, Joseph C., 1895.  
 Brice, Malcolm T., 1937.  
 Brockunier, C. W., 1893.  
 Brown, John W., 1867.  
 \*Buch, Harry L., 1959-60-61-62-63.  
 Buchwald, Lewis, 1907-09.  
<sup>62</sup>Burt, Russell A., 1942-45-49.  
 Burt, J. Hamilton, 1883.  
 Callahan, Wm. O., 1943-45.  
 Caldwell, William G., 1903.  
 Campbell, Alexander R., 1895.  
 Carter, J. T., 1929-31.  
 Connelly, B. W., 1899.  
 Corcoran, John, 1889-91.  
 Cotton, W. J., 1925.  
 Cracraft, Elbridge G., 1870-71.  
 Cummins, J. William, 1927-29-31-39.  
<sup>37</sup>Curl, Joseph R., 1933.  
 Curtis, William B., 1866.  
 Curtis, W. H. C., 1897.  
 Davenport, George O., 1872-73.  
 Dovenor, Blackburn B., 1883.  
 Doyle, E. J., 1949.  
 Elliott, W. B., 1923.  
 Emblem, William T., 1947.  
 Emsley, J. E., 1917.  
 Ewing, Cuyler E., 1939-41.  
 Ewing, James R., 1941.  
 Farris, Fred F., 1913.  
 Farris, John, 1870-71.  
 Fickesen, A. G., 1909.  
 Fisher, Benjamin, 1879.  
 Flaccus, Edward J., 1943-45-49.  
<sup>38</sup>Galbraith, Carl B., 1935.  
 Garden, A. D., 1887-89-91.  
 Garvin, T. M., 1897.  
 Gleason, C. J., 1887.  
 Gompers, Joseph A., 1951.  
 Good, J. H., 1875.  
 Gorrell, Theodore M., 1865.  
 Haberstick, Jack N., 1933.
- <sup>63</sup>Hanning, W. A., 1939.  
 Havercamp, William H., 1937.  
 Hazlett, Robert, 1905.  
 Hearne, Julium G., 1907-09.  
 Hearne, William L., 1877.  
 Herd, Dan, 1943.  
 Honecker, Ben R., 1951.  
 Hornbrook, Jacob, 1866.  
 Hubbard, Chester R., 1951-53-57-58-61-62.  
 Hubbard, Dr. Harry, 1911.  
 Hubbard, N. C., 1911.  
 Hubbard, William P., 1881.  
 Hugus, Wright, 1921-43-45.  
<sup>39</sup>Hullihan, M. F., 1872-73.  
 Imhoff, I. W., 1893.  
 Jacob, Alexander M., 1868-69.  
 Jacob, John J., 1879.  
 Jacob, John J., Jr., 1885.  
 Johnson, T. H., 1939.  
 Jordon, L. S., 1875.  
 Kepner, Samuel A., 1881.  
 Lamb, Daniel, 1863-64-65-67-69-70.  
 Laughlin, G. A., 1901-31.  
 Logan, Thomas H., 1864-79.  
<sup>40</sup>Marschner, A. E., 1923.  
 Marsh, John L., 1933.  
 Maxwell, Daniel, 1905-07.  
 McCulloch, Milton, 1921-25-27-29.  
 McCoy, Ralph, 1899-1903.  
 McCulloch, Abram, 1901.  
<sup>36</sup>McCutcheon, Dr. J. E., 1936.  
 McKennan, John E., 1872.  
 McLure, Harry W., 1897.  
 McNeil, Frank, 1881.  
<sup>37</sup>McVey, E. Y., 1933.  
 Miller, William W., 1868-72-73.  
 Moody, Daniel W., 1903-05.  
 Morgan, J. W., 1875-77.  
 Morrow, Franklin J., 1933.  
 Myles, William, 1885.  
 Naylor, Joseph R., 1905-07.  
<sup>38</sup>O'Brien, J. J. P., 1935.  
<sup>41</sup>O'Kane, M. J., 1893.  
 Oldham, George W., 1923-35-37.  
 Otto, William T., 1915-17-19-21.  
 Padden, Thomas L., 1911.  
<sup>39</sup>Pannel, Andrew J., 1873.  
 Parker, Joseph W., 1868.  
 Piper, William, 1947.  
 Richards, H. Campbell, 1919.  
 Robertson, Edward, 1885.  
 Robinson, James, 1872-73.  
 Ross, Andrew F., 1863-64.  
<sup>62</sup>Russek, Stephen J., 1935-37-41.  
 Schrebe, Henry W., 1903.  
 Seabright, Charles W., 1881.  
 \*Seibert, George H., Jr., 1953-55-56-57-58-59-60-61-62-63.  
 Shriver, W. W., 1863.  
 Simpson, Robert, 1875-77-91.  
<sup>41</sup>Smith, S. G., 1895-1901.  
 Stamm, Abraham, 1895.  
 Steck, Henry S., 1901.  
 Stifel, Louis C., 1869.  
 Stifel, Louis F., 1888-89.  
 Ulrich, John, 1927-29-31.  
 \*Weaver, George S., Jr., 1963.  
<sup>42</sup>Weiss, Harry A., 1913-15-17-19-21-25-27.  
 Whitaker, N. E., 1887.  
 Whitaker, N. Price, 1917.  
 White, Robert, 1885-91.  
 Whitman, C. G., 1911.  
 Williams, Samuel A., 1919.  
 Wilson, Andrew, 1879.  
 Wilson, J. B., 1893.  
 Woods, Joseph J., 1883-87-89.
- PENDLETON**
- Adamson, William, 1868.  
 Anderson, William D., 1939.



Armstrong, J. Riley, 1927.  
 Blakemore, George A., 1875-89.  
 Boggs, John, 1863-64-65-71.  
 Boggs, William H., 1895.  
 Calhoun, Gilbert, 1919.  
 Calhoun, H. M., 1913.  
 Day, Joshua, 1881.  
 Eye, Robert L., 1937.  
 Flick, William H. H., 1869-70.  
 Harper, Peter, 1893.  
 Harper, W. W., 1923-25.  
 Hiner, G. A., 1915-17-21.  
 Hiner, J. J., 1877.  
 Hiner, Ralph M., 1929-31-33-35.  
 Hinkle, Abram, 1866.  
 Hinkle, Jacob, 1885.  
 Hiser, Jonathan, 1867.  
 Johnson, Jacob F., 1872-73.  
 Keister, John D., 1909-11.  
 Kiser, G. L., 1905.  
 Kiser, Wm. C., 1891.  
 Mauzy, James L., 1872.  
 McCoy, John, 1897-99-1901.  
 McCoy, William, 1907-41-43-45-47-49-51.  
 \*McCoy, William, Jr., 1953-55-56-57-58-59-60-61-62-63.  
 Pennybacker, J. E., 1877-79-83.  
 Trumbo, M. G., 1903.

**PLEASANTS**

Agnew, John R. M., 1870.  
 Browse, Robert H., 1877.  
 Core, W. G. H., 1891.  
 Craig, C. P., 1905-07.  
 Creek, Clarence E., 1959-60-61-62.  
 Davis, T. C., 1903.  
 Dotson, B. A., 1935.  
 Flesher, Arthur B., 1913.  
 Fogle, Charles E., 1927-29.  
 Goodno, E. C., 1909.  
 Gorrell, Oliver, 1883-87.  
 Gorrell, R. A., 1899.  
 Hammett, Robert G., 1889-93.  
 Hickel, Thomas J., 1931-33.  
 \*Kiester, A. M., 1963.  
 Kelsall, George W., 1897.  
 Locke, J. R., 1923.  
 McCollum, J. Riley, 1915.  
 McCullough, C. T., 1925.  
 McKnight, Charles, 1895.  
 Murphy, L. J., 1901.  
 Pemberton, Robert L., 1911.  
 Powell, J. C., 1937-39-41-43-45-47-49-51-53-55-56-57-58.  
 Poynter, John J., 1885.  
 Ruckman, James, 1872-73.  
 Smith, G. D., 1917.  
 White, L. C., 1921.  
 Williams, Joe, 1919.

**POCAHONTAS**

Barlow, Davis L., 1907.  
 Barlow, Nathan G., 1870.  
 Blackhurst, Harry, 1919.  
 78 Currence, Richard F., 1953.  
 \*Edgar, Thomas C., 1961-62-63.  
 Gardner, William C., 1931.  
 Gibson, Samuel, 1869.  
 Griffin, Benoni, 1863-64.  
 90 Hevener, Neil, 1960.  
 Hill, Frank R., 1925-33.  
 Hull, Dr. George F., 1927-29.  
 Lightner, John M., 1872.  
 McClintic, L. M., 1901.  
 McCarty, Jacob, 1867.  
 78 McElwee, June, 1937-39-41-43-45-47-49-51.  
 90 McLaughlin, Frank P., 1955-56-59.  
 McLaughlin, John A., 1911-23.  
 McNeil, M. J., 1897.  
 Moffett, George H., 1879-81.

Moomau, Dr. J. P., 1893-95-1903.  
 Moore, I. B., 1891-99.  
 Moore, E. N., 1921.  
 Price, J. W., 1905.  
 Rexrode, Stanley J., 1935.  
 Siple, George W., 1877.  
 Weiford, Arnold O., 1957-58.  
 Williams, A. D., 1909.  
 Wilson, George W., 1913.  
 Woodell, William J., 1872-73-75.  
 Yeager, B. M., 1915-17.  
 Yeager, Henry A., 1883-87.

**PRESTON**

Baker, Ashbury C., 1870.  
 Baker, J. Nelson, 1899-1901.  
 Bishoff, Clarence B., 1935-37-39.  
 Bishop, Charles M., 1871-72.  
 43 Brady, J. Ben, 1932.  
 Brown, William G., 1872-73.  
 Bryte, M. S., 1889-91.  
 Carrico, Merrill D., 1933.  
 Cobun, S. L., 1911-13.  
 Collins, John, 1870.  
 Crane, Cloyd M., 1913.  
 Crane, William B., 1868.  
 Dailey, Dr. W. F., 1909.  
 Davis, Joseph W., 1903-05.  
 Dunn, J. S., 1923.  
 Elliott, William, 1877.  
 Everhart, L. F., 1923.  
 Felton, E. S., 1911.  
 Flynn, James W., 1921.  
 Fortney, Earl V., 1919.  
 Fortney, Thomas, 1885.  
 Freeland, W. B., 1903-05.  
 Gibson, Joseph H., 1867-69.  
 Glover, William H., 1885-95-97-1915-17.  
 Hagens, Harrison, 1866.  
 Hartley, Henry A., 1891-93.  
 Hartmyer, C., 1893.  
 Heermans, Francis, 1867-68-69.  
 Hoke, Joseph T., 1887.  
 Holt, John H., 1879.  
 Jones, John P., 1871-72-87.  
 Kantner, Charles, 1872-73.  
 King, William H., 1864-65.  
 \*Liller, Chester, 1961-62-63.  
 Maness, Paul R., 1945-47.  
 McCrum, A. Bliss, 1907-09.  
 McCrum, H. B., 1921-25.  
 McCrum, Page R., 1879-81.  
 McGrew, James C., 1863-64-65.  
 Mitchell, S. P., 1927.  
 Orr, Uriah N., 1881-83-89.  
 Pierce, Carleton C., 1915.  
 43 Rankin, Dr. B. S., 1929-31.  
 Reed, A. L., 1941-43.  
 Rigg, John D., 1877-83.  
 Scheer, Julius, 1899-1901.  
 Shaffer, Lloyd C., 1907.  
 44 Shaw, Leroy, 1917-19.  
 Smith, James Henry, 1927-29-31.  
 VanSickle, David, 1925.  
 Watson, E. E., 1933.  
 Whetsell, Richard, 1949-51-53-55-56-57-58-59-60.  
 White, James W., 1895-97.  
 Wilson, James H., 1875.  
 Zinn, Peter, 1875.  
 Zinn, W. B., 1863-66.

**PUTNAM**

Arrett, J. K., 1943.  
 Ashbury, H. F., 1899-1913.  
 Barnhart, William G., 1903.  
 Bayer, Harry W., 1935.  
 Bias, Virgil M., 1937.  
 Bowyer, George C., 1863.  
 Bowyer, Jerome T., 1870.

- Bowyer, John, 1867-69.  
 Chase, Owen G., 1868.  
 Collins, J. H., 1895-97.  
 Erwin, Homer A., 1939.  
 Gates, D. H., 1887.  
 Gibson, Robert L., 1831-41.  
 Harmon, J. A., 1933.  
 Harrison, M. M., 1927.  
 Henson, H. F., 1921.  
 Honaker, H. E., 1923.  
 Humphries, Raymond V., 1951.  
 Jeffries, L. O., 1945-47.  
 \*Kelley, Earl Keith, 1961-62-63.  
 Kirk, J. W., 1889.  
 Kirtley, Mahlon S., 1875.  
 Kirtley, William, 1879.  
 Lee, H. B., 1909.  
 McCormick, Judson D., 1953-57-58.  
 McGill, Charles, 1885.  
 McLean, James L., 1871.  
 Mitchell, Claude J., 1901.  
 Montague, Dudley S., 1864.  
 Morris, B. F., 1911.  
 Morris, Joshua S., 1865.  
 Nash, James M., 1872.  
 Santrock, Joseph, 1905-07.  
 Smith, Dorsel E., 1949-55-56-59-60.  
 Smith, Isaiah, 1925.  
 Stephens, J. Stanley, 1929.  
 Stewart, James, 1877.  
 Taylor, Columbus W., 1917-19.  
 Thomas, William W., 1891-93-1915.  
 Thompson, John J., 1872-73.  
 Thompson, John K., 1881.  
 Timms, Lewis J., 1883.

**RALEIGH**

- \*94Abrams, A. David, 1962-63.  
 Beckley, Alfred, Sr., 1877  
 Bibb, T. E., 1933-35-37.  
 Blackburn, J. E., 1955-56.  
 Burke, W. A., 1949-53-55-56.  
 Byrd, Robert C., 1947-49.  
 Chambers, B. B., 1945.  
 \*Covey, H. Dale, 1963.  
 Crouse, J. E., 1913.  
 Cunningham, Wylie H., 1919.  
 Dunbar, W. S., 1963.  
 File, William H., Jr., 1947-49.  
 Flint, O. C., 1937-39-43-45.  
 45Ford, Azel, 1889-95.  
 George, F. C., 1923.  
 Gilmore, J. R., 1935.  
 Griffith, M. H., 1905.  
 Hall, O. D., 1941-59-60.  
 95Harmon, Roy Lee, 1947-51-53-57-58-59-60-61.  
 Harper, Kyle D., 1929.  
 46Heaberlin, Charles L., 1917-25-27.  
 Hodson, Ermil D., 1937.  
 Huffman, J. LeRoy, 1939-41.  
 Hunter, J. W., 1921.  
 Hunter, R. L., 1923.  
 93Kinzer, D. W., 1962.  
 Knapp, H. L., Jr., 1953.  
 Lilly, A. A., 1901.  
 \*Lilly, C. Berkeley, 1961-62-63.  
 Lilly, W. Londa, 1933-41.  
 Manning, A. J., 1921.  
 Matheny, M. F., 1909.  
 McCreery, William, 1879.  
 Meadows, B. E., 1939.  
 Meadows, Clarence W., 1931.  
 Meadows, H. P., 1951.  
 Miller, Cecil L., 1943.  
 Pettry, B. P., 1925.  
 94Porter, George C., 1961.  
 Preston, A. D., 1935.  
 44Prince, Isaac C., 1891-93-95.  
 Prince, William, 1872-73-81.  
 Ragland, Ned H., 1957-58.  
 Richmond, William C., 1868.  
 Riffe, William C., 1883-87.  
 Roles, Christopher, 1875.  
 Scott, Elliott Clyde, 1919.  
 Scott, James, 1870.  
 Shafer, Everett R., 1951-55-56-57-58.  
 Snuffer, H. A., 1899.  
 Stacy, Ted F., 1959-60.  
 Steele, W. S., 1903.  
 Stover, C. F., 1897.  
 Sullivan, Victor E., 1915-17.  
 Sutphin, A. C., 1927-29.  
 Sutphin, Dr. S. S., 1907.  
 Thompson, Aten, 1885.  
 Thornhill, Warren A., Jr., 1931.  
 Vennari, Paul J., 1953-55-56-57-58-59-60.  
 Ward, John C., 1943-45.  
 Wells, Meredith, 1865.  
 Williams, G. W., 1911.  
 \*Withrow, Mrs. W. W., 1961-62-63.

**RANDOLPH**

- Arnold, Eugene H., 1917-25-27.  
 Baker, Frank C., 1921-29-31.  
 79Barron, Wallace W., 1951-53.  
 Bosworth, John W., 1937.  
 Brown, T. P. R., 1897.  
 Burk, Charles W., 1864-67.  
 Chenoweth, Lemuel, 1871.  
 Coberly, James, 1919.  
 Crawford, D. C. P., 1925-27.  
 Cresap, C. J. P., 1881.  
 Crouch, Paul M., 1923.  
 Cunningham, J. A., 1899.  
 Daniels, George H., 1893.  
 Davis, John T., 1911.  
 Downs, N. T., 1941-43-45.  
 Dunnington, James W., 1868.  
 Graziani, Philip J., 1959-60.  
 Greynolds, Lew, 1903.  
 Harding, J. F., 1887-95.  
 47Harper, Dice, 1933.  
 Hutton, Elihu, 1877-79.  
 Hutton, Jacob A., 1869.  
 Hutton, John A., 1872.  
 Hutton, Warwick, 1905.  
 Kee, W. L., 1889.  
 Kittle, Cyrus H., 1863.  
 \*Nuzum, Jack Robert, 1961-62-63.  
 O'Connor, James G., 1919.  
 Phares, Bruce F., 1923.  
 Phares, Jesse F., 1865.  
 Rowan, Wellington M., 1921.  
 Scott, Cyrus H., 1929-31.  
 Shahan, J. Buhl, 1933-35.  
 Snelson, Thomas P., 1947-49.  
 Snyder, Harman, 1885.  
 Stalnaker, Earl H., 1955-56-57-58.  
 Strader, J. Floyd, 1907.  
 Talbot, E. D., 1913.  
 79Talbot, R. H., Jr., 1953.  
 Taylor, John, 1872-73.  
 48Weir, James W., 1909-15-17.  
 Wilson, William G., 1901.  
 47Woodford, Joseph M., 1933.

**RITCHIE**

- Boggs, Dexter Snow, 1931.  
 Cline, Harvey, 1929.  
 Core, Andrew S., 1869.  
 Crumrine, J. B., 1881.  
 Dawson, S. R., 1863-64.  
 Davis, Thomas E., 1883.  
 \*Deem, J. F., 1955-56-57-58-59-60-61-62-63.  
 Duty, Michael K., 1907-13-15.  
 Ferguson, Aubrey E., 1953.  
 Flesher, W. A., 1907-09.  
 Freed, C. C., 1921.  
 Freer, Romeo H., 1891.  
 Gluck, J. C., 1889.

Goff, E. C., 1903.  
 Hall, Moses S., 1875-77.  
 Harris, Thomas M., 1867.  
 Lacy, J. C., 1911.  
 Law, Newton, 1911.  
 Lawson, A. H., 1935.  
 Luzader, L. M., 1901.  
 Marsh, John R., 1933.  
 McGinnis, Benjamin, 1871-1903.  
 McKinney, J. M., 1887-93.  
 Miller, W. G., 1885.  
 Morris, P. W., 1895.  
 Morris, Robert, 1923-25-27-37-39-43-45-47.  
 Musgrave, Job, 1905.  
 Prunty, Felix, 1872.  
 Rexroad, Noah, 1870.  
 Riddle, Eli, 1865-66-68.  
 Robinson, Sherman, 1909-13.  
 Talbott, W. E., 1915.  
 Taylor, E. J., 1879.  
 Taylor, James, 1872-73-75.  
 Twyman, Benjamin R., 1917-19.  
<sup>64</sup>Woods, Homer B., 1941.  
<sup>64</sup>Woods, Mrs. Winifred, 1941.  
 Zinn, C. L., 1897-99-1905.  
 Zinn, Harold, 1949-51.

**ROANE**

\*Ashley, Gene M., 1961-62-63.  
 Ball, James W., 1877.  
 Bartlett, Ira S., 1901.  
 Bishop, William H., 1925.  
 Board, M. T., 1915.  
 Boggess, Thomas, 1867-68.  
 Carper, S. V., 1913.  
 Crislip, Cyrus A., 1895-1913.  
 Depue, Marshall, 1875-81.  
 Foster, F. C., 1933.  
 Foster, T. V., 1941.  
 Gandee, Frederick, 1887.  
 Gandee, William, 1870.  
 Gordon, A. T., 1937.  
 Hedges, Grover F., 1929.  
 Hersman, Alexander M., 1915-17-19-21.  
 Hersman, Mark K., 1955-56-57-58-59-60.  
 Hively, Madison, 1872-73.  
 Hoff, N. B., 1893.  
 Holswade, Harry, 1935.  
 Hughes, B. N., 1907.  
 Hughes, Henry T., 1872.  
 Kelley, C. C., 1903-05-09.  
 McCoy, Joseph E., 1856.  
 McCulty, R. L., 1943-45-47-49-51-53.  
 McWhorter, Henry C., 1865.  
 McWhorter, Joseph M., 1863.  
 Meredith, Charles S., 1929.  
 Ogden, W. W., 1911.  
 Parks, Andrew, 1885.  
 Parsons, A. R., 1897.  
 Pence, Ovie C., 1931.  
 Phillips, Phil D., 1923.  
 Pool, W. P., 1927.  
 Riddle, E. M., 1905.  
 Roach, Jesse, 1885-89.  
 Sarver, George T., 1917-19-21.  
 Sarver, J. A., 1891.  
 Schilling, J. G., 1903.  
 Simmons, David, 1871.  
 Smith, Ben A., 1907.  
 Smith, William H., 1931.  
 Smith, W. Y., 1909.  
 Spencer, Wilbur, 1899.  
 Starcher, Everett, 1939.  
 Stump, Henry, 1864.  
 Taylor, Benjamin J., 1889.  
 Taylor, Wood, 1923-25.  
 Tyson, Calvin, 1869.  
 Vandall, A. L., 1879.  
 Wells, A. B., 1883.

Wells, H. D., 1911-33.  
 Woodyard, William, 1927.

**SUMMERS**

Alderson, J. W., 1913-15.  
 Briant, J. F., 1901.  
<sup>85</sup>Carr, Paul J., Sr., 1957.  
<sup>85</sup>Carr, Paul J., Jr., 1957-58-59-60.  
 Cook, M. J., 1895.  
 Crockett, John G., 1885-87.  
 Eagle, Harold B., 1947.  
 Gallagher, F. M., 1905-07.  
 Garten, C. E., 1927.  
 Garten, O. E., 1943.  
 Germer, J. D., 1909.  
 Gooch, B. P., 1877-79.  
 Gwinn, Marion, 1872-73.  
 Haines, R. Cleveland, 1933.  
 Haythe, Ray, 1961-62.  
 Haythe, W. Carthon, 1935.  
 Hobbs, James H., 1919.  
 Hume, J. T., 1897.  
 Johnson, John W., 1889.  
 Jones, T. A., 1921.  
 Jordan, Gordon L., 1872.  
 Lowry, N. M., 1881.  
 Maddy, Irvin S., 1941.  
 McCormick, C. D., 1949-51-53-55-56  
 McNeer, Forest L., 1937-39.  
 Miller, A. A., 1883.  
 Pence, A. P., 1911.  
 Read, Thomas N., 1923-25.  
 Rodes, Lyman B., 1945.  
 Riddleburger, A. A., 1917.  
 \*Sawyers, Ray E., 1963.  
 Simmons, W. J. B., 1931.  
 Shumate, Ballard P., 1893-99.  
 Thompson, W. R., 1891.  
 Upton, Sylvester, 1875.  
 Vines, Oscar P., 1929.  
 Warren, M. M., 1903.

**TAYLOR**

Blue, F. B., 1895.  
 Bristor, Jacob H., 1866.  
<sup>49</sup>Brohard, Humphrey F., 1897-99.  
 Brohard, Thomas W., 1913.  
 Burdett, J. Sidney, 1917.  
 Carder, Fred H., 1945-47.  
 Cather, Jesse H., 1864-65.  
 Coffman, Leroy, 1872-73.  
 Davidson, L. E., 1863-79.  
 Davis, H. Clay, 1921.  
 Davission, Reuben, 1867-68-69-70-71-81.  
<sup>49</sup>Dent, W. R. D., 1899.  
 Gramm, Samuel H., 1891-93.  
 Handley, Virgil T., 1901-03.  
 Haymond, Guy D., 1929.  
 Hussion, William J., 1937.  
 Jackson, I. L., 1925.  
 Kendall, N. F., 1927.  
 Kenny, Thomas P., 1911.  
 Kunst, John H., 1877.  
 Lanham, Thomas F., 1905.  
 Makin, Dr. R. D., 1907.  
 Nuzum, Jack R., 1949.  
 Potts, H. L., 1943.  
<sup>73</sup>Potts, Louise Gowdy, 1944.  
 Powell, David, 1883-85.  
 Reynolds, George W., 1875-79.  
 Ridenour, Gough, 1951-53.  
 Rollins, Ted H., 1961-62.  
 Sapp, Glenn, 1955-56-59-60.  
 Sayers, Lloyd E., 1957-58.  
 \*Shriver, Lloyd L., 1939-63.  
 Sinsel, Charles A., 1915.  
 Suddarth, Mrs. F. S., 1933.  
 Thayer, A. H., 1887-89.  
 Thayer, John M., 1872-73.  
 Vaughn, Lorenzo D., 1919.

Warder, Hugh, 1909.  
 Watkins, Fred B., 1923-31.  
 Waugh, E. Otto, 1941.  
 Wolfe, Dallas, 1935.

**TUCKER**

Calvert, A. E., 1923.  
 Christopher, J. C., 1901.  
 Clifford, R. J., 1911.  
 Cooper, J. C., Jr., 1930.  
 Cunningham, A. M., 1903.  
 Cuppert, D. E., 1909-19.  
 Dorsey, A. A., 1925.  
 Erhard, Lloyd, 1935-37.  
 Finley, John B., 1891.  
 Gilmore, Joseph R., 1953-55-56-57-58-61-62.  
 Glenn, F. M., 1913.  
 Gross, Sam W., 1927.  
 Hansford, Lloyd, 1893-95-97.  
 Hockman, Ronald L., 1959-60.  
 Laughry, John R., 1905.  
 Long, Jacob H., 1875.  
 Maxwell, Rufus, 1866-70.  
 \*Michael, James W., 1963.  
<sup>50</sup>Minear, C. W., 1933.  
 Mott, Lucian H., 1931.  
 Mullenex, John K., 1951.  
 Parsons, A. B., 1883.  
<sup>50</sup>Pritt, Hugh, 1933.  
 Raese, Cleon W., 1941-43-45-47.  
 Shaffer, Harold W., 1949.  
 Stallings, A. R., 1907.  
 Thompson, George B., 1915.  
 Wagoner, Howard J., 1899.  
 Ward, Hubert N., 1921.  
 Werner, Harry R., 1917.  
 West, Dr. Milton B., 1929.

**TYLER**

Ankron, William, 1895.  
 Boreman, William I., 1867.  
 \*Buck, Forrest M., 1963.  
 Campbell, A. B., 1909.  
 Fonner, James T., 1929.  
 Galloway, Jacob T., 1865.  
 Givens, William W., 1885.  
 Gregory, Robert L., 1903.  
 Hamilton, H. Cliff, 1931.  
 Hardman, O. W. O., 1877.  
 Hickman, Frank R., 1917-19.  
 Hill, T. P., 1903.  
 Hughes, A. L., 1897-99.  
 Johnson, Daniel D., 1866.  
 Jones, Orren L., 1937-39.  
 Keys, Curtis M., 1961-62.  
 Lowry, P. B., 1901.  
 McIntire, W. R., 1911.  
 Meredith, A. A., 1911.  
 Nichols, A. T., 1933.  
 Nichols, Cecil L., 1941-43.  
 Parker, John C., 1872.  
 Parks, L. W., 1905.  
 Powell, William, 1868-69-83.  
 Pyle, Stephen G., 1893-95.  
 Pugh, David F., 1875.  
 Rine, W. R., 1899.  
 Rymer, Henry A., 1879.  
 Smith, Anthony, 1871-72-73-91.  
 Smith, H. W., 1915.  
 Smith, John M., 1913.  
 Smith, Silas, 1887-89.  
 Smith, Sprigg, 1957-58-59-60.  
 Smith, W. Rus, 1905.  
 Soper, Abram D., 1864.  
 Strickling, J. H., 1907-09.  
 Sweeney, Daniel, 1863.  
 Swiger, Arlen G., 1913-15.  
 Tracy, William J., 1927.  
 Underwood, Cecil H., 1945-47-49-51-53-55-56.  
 Underwood, I. M., 1923-25-35.

Wells, Selman, 1870-81.  
 Wells, S. D., 1907.  
 Williamson, H. C., 1921.

**UPSHUR**

Beall, Benjamin L., 1935.  
 Clark, A. B., 1871-93-95.  
 Colerider, Henry, 1897-1903.  
 \*Corder, W. W., 1963.  
<sup>97</sup>Craven, Darius, 1959-60.  
 Curry, John M., 1907.  
 Cutright, W. B., 1899.  
 Dean, J. S. W., 1885.  
 Everhart, L. F., 1915.  
 Farnsworth, F. F., 1913.  
 Farnsworth, Thomas G., 1870-72-73.  
 Farnsworth, Thomas J., 1875-77.  
 Hileary, John B., 1917-19-21.  
 Hyre, Lycurgus, 1931-33.  
 Knabenshue, E. H., 1927.  
 Morgan, H. Hayden, 1947-49-51.  
 Morgan, J. J., 1883.  
 Ours, H. F., 1911.  
 Pinnell, David S., 1865-66-67-68-69.  
 Poe, David, 1881.  
 Poundstone, Alex M., 1872-79.  
 Radabaugh, B. C., 1925-29.  
 Reger, Robert A., 1905.  
 Ross, Perce J., 1939-41-43-45.  
 See, Lorentz, 1937.  
 Sheppard, David Lee, 1961-62.  
 Talbot, W. D., 1901.  
 Teter, Alva, 1864.  
 Peter, Jacob, 1863.  
 Waugh, H. Roy, 1909.  
 Wilson, C. B., 1923.  
 Young, Richard L., 1953-55-56-57-58.  
 Young, Stillman, 1887-89-91.

**WAYNE**

Adkins, Jonah, 1945-47-49.  
 Adkins, H. B., 1895-97.  
 Asbury, T. J., 1909.  
 Ball, L. F., 1909.  
<sup>51</sup>Brumfield, William W., 1866.  
 Bruns, W. F., 1923.  
 Burgess, Goble G., 1870.  
 Carey, Max F., 1943.  
<sup>51</sup>Carroll, John S. P., 1866-67-69.  
 Cole, Epison A., 1939-41-51-53.  
 Copley, Thomas, 1863-64.  
 Crum, Samuel V., 1905.  
 \*Davidson, Clayton C., 1963.  
 Ferguson, C. W., 1885-87.  
 Ferguson, James, Sr., 1875.  
 Ferguson, Joseph M., 1872-73.  
<sup>52</sup>Ferguson, Milton J., 1933.  
 Ferguson, William K., 1917-19.  
 Fry, F. H., 1925.  
 Fry, Julius C., 1955-56.  
 Fulkerson, Albert C., 1879-81.  
 Hardwick, D. B., 1903.  
 Harris, Columbus, 1907.  
 Harrison, Thomas, 1883.  
 Hatten, C. D., 1941.  
 Hunter, Grover C., 1937.  
 Lake, Frank C., 1939.  
 Lambert, J. H., 1891.  
 Lester, Rufus, 1933-35.  
 Mansfield, W. L., 1897-99.  
 Marcum, General H., 1929.  
 Marcum, James O., 1925-27-31-37.  
 Marcum, W. W., 1911.  
 Maynard, Thomas, 1923.  
 Millender, C. F., 1899-1901.  
 \*Mills, Lewis Glenn, 1961-62-63.  
 Morrison, M. M., 1903.  
 Napier, Robert, 1889.  
 Osborne, Byron L., 1905-07.  
 Peck, Charles G., 1919.  
 Plymale, Wayne M., 1957-58.  
 Preston, A. W., 1921.

Prichard, B. J., 1915.  
 Rife, O. J., 1931.  
 Rife, Y. Jefferson, 1957-58-59-60-61-62.  
 Romans, E. R., 1959-60.  
 Sansom, L. G., 1915.  
 Segur, Abel, 1865.  
 Shannon, William, 1871.  
 Smith, J. G., 1895.  
 Smith, William B., 1929.  
 Spaulding, Jackson, 1868.  
 Spurlock, Hurston, 1877.  
 Staley, Emmett G., 1943-45.  
 Terrell, F. W., 1911-13-17-21.  
 Thompson, C. W., 1913.  
<sup>52</sup>Tucker, H. T., 1933-47-49-51-53-55-56.  
 Watts, Oscar, 1927-35.  
 Wayne, J. G., 1895.  
 Wilkinson, William E., 1872.  
 Wilson, P. H., 1893.  
 Wilson, W. L., 1901.  
 Workman, W. T., 1893.

**WEBSTER**

Cogar, J. S., 1905.  
 Cogar, Okey M., 1925.  
 Cooper, W. C., 1923-27.  
 Conrad, E. P., 1893.  
 Doddrell, C. M., 1897.  
 Doddrell, Charles Mc., 1881.  
 Dorr, Charles P., 1885-89.  
 Dotson, Boyd, 1943.  
 Dyer, John R., 1933.  
 \*Given, D. P., 1959-60-61-62-63.  
 Gregory, Adam, 1865-68.  
 Griffin, Isaac H., 1871.  
 Hammond, Orvan, 1955-56-57-58.  
 Herold, George A., 1921.  
 Hoover, J. M., 1895.  
 Mace, H. Clay, 1939-41.  
 McCourt, E. H., 1953.  
 Morton, E. H., 1903-37.  
 Neal, Jacob A., 1919.  
 Robinson, Carp, 1947-49.  
 Sycamore, Francis N., 1931-45.  
 Talbott, W. T., 1899-1909-15-17.  
 Triplett, Marshall, 1872-73.  
 Williams, Lewis C., 1901.  
 Woodell, J. W., 1907.  
 Wysong, W. S., 1911-13-29-35-51.

**WETZEL**

Alley, J. Friend, 1917.  
 Ashcraft, J. H., 1951.  
 Brown, Donley E., 1931.  
 Burgess, M. W., 1893.  
 Calvert, A. G., 1877-79.  
 Cochran, Jacob, 1887.  
 Coffield, G. W., 1923-25.  
 Cusack, Lee, 1927-29-31.  
<sup>53</sup>Custer, John N., 1933.  
 Dulaney, A. F., 1903.  
 Gallagher, William O., 1929.  
 Guthrie, James, 1870.  
<sup>54</sup>Hall, Mrs. Fannie A., 1926.  
<sup>54</sup>Hall, Septimius, 1881-83-1907-09-11-13-15-17-19-21-23-25.  
 Horner, Charles, 1871.  
 Joliffe, C. F., 1913.  
 Keller, F. M., 1903.  
 Kyle, Edmund, 1865-66.  
 Lane, John G., 1867.  
 Lantz, Lewis E., 1919-21-27-33-35.  
 Lavelle, Charles J., 1893.  
<sup>53</sup>Leap, R. C., 1933.  
 Manion, Thomas W., 1869.  
 McEldowney, Robert, 1875.  
 McKimmie, John M., 1895-1915.  
 Morgan, Aaron, 1885-89-91-1901-05.  
 Morgan, Elijah, 1872.  
 Morgan, John W., 1868.

Pyles, John W., 1937.  
 Roberts, J. S., 1901.  
 Robinson, S. I., 1863-64.  
 \*Schubbach, Herbert, 1939-41-43-45-47-49-53-55-56-57-58-59-60-61-62-63.  
 Stephens, L. M., 1897-99.  
 Stone, Clarence M., 1905-07.  
 Stone, T. M., 1872-73.  
 Teagarden, W. V., 1909.  
 Throckmorton, J. F., 1911.  
 Umstead, George H., 1897.

**WIRT**

Ball, E. D., 1925.  
 Burdett, George A., 1903.  
 Cox, Winfield T., 1919.  
 Daniel, F. F., 1923.  
 Daugherty, Delbert C., 1937.  
 Daugherty, Duncan, 1921.  
 Davis, John A., 1915.  
 Depue, J. W., 1887.  
 Douglas, Roy I., 1943-45-47.  
 Enoch, Isaac L., 1872-75.  
 Fisher, Charles B., 1870.  
 Foster, Alfred, 1863-64.  
 Hale, Joseph W., 1865.  
 Hickman, Robert F., 1939-41.  
 Lee, C. F., 1909.  
 Lockhart, Marquis L., 1866-67.  
 Lockhart, Salmon W., 1891.  
 \*Mace, Daniel Roy, 1963.  
 \*McConaughy, W. C., 1885.  
 Merrill, Lindsey, 1889.  
 Mitchell, Dr. A. J., 1905-07.  
 Monroe, Robert, 1872-73.  
 Morgan, Raymond F., 1957-58.  
 O'Brien, Robert E., 1899.  
 Owens, T. J., 1897.  
 Owens, W. T., 1911.  
 Palmer, Ray R., 1959-60-61-62.  
 Pearson, A., 1895.  
 Pomroy, H. E., 1949-51.  
 Prather, Hugh, 1927-29.  
 Schofield, Owen G., 1869.  
 Shears, H. I., 1913.  
 Sheppard, Johnathan, 1879.  
 Sheppard, Lewis, 1881.  
 Sheppard, Samuel, 1871.  
 Shirtz, M. H., 1877-83.  
 Smith, James L., 1931-33.  
 Stewart, William C., 1868.  
 Vandall, J. Wamsley, 1935.  
 Trout, H. C., 1893.  
 Wells, S. F., 1917.  
 West, G. R., 1953-55-56.  
 Woodyard, E. R., 1901.

**WOOD**

Adair, R. H., 1905.  
 Alexander, Robert, 1885.  
 Augustine, Carl E., 1941.  
 Bennett, James Foy, 1929.  
 Bickel, Francis H., 1939.  
 Blair, Jacob B., 1868.  
 Bond, Erwin D. J., 1883.  
<sup>55</sup>Butcher, Benjamin H., 1870-1931-33-35-37.  
 \*Calendine, Calvin A., 1963.  
 Carle, J. E., 1891-1911.  
 Casto, Dorr C., II, 1941.  
 Chancellor, William N., 1877-87.  
 Clovis, H. E., 1947.  
 Cooper, John T., 1907.  
<sup>56</sup>Cooper, W. A., 1883.  
 Corbitt, Richard N., 1895.  
 \*Creel, Spencer K., 1939-43-45-47-49-51-53-55-56-57-58-59-60-61-62-63.  
 Crooks, Horatio N., 1863-64-65.  
 Devol, G. H., 1907-09.  
 Dils, Henry H., 1869.  
 Dowling, C. W., 1913.

- Duval, James P., 1923-25.  
 Dye, E. P., 1905.  
 Dye, George W., 1923-25-27-31-37.  
 Easton, John B., 1927.  
 Early, J. Fred, 1951.  
<sup>57</sup> Ferrell, Hugh R., 1935.  
 Foley, B. H., 1872-73.  
 Goldenberg, Robert T., 1961-62.  
 Harnish, H. F., 1899.  
 Hatfield, F. P., 1903.  
 Haught, James F., 1959-60.  
 Henderson, Hugh C., 1877.  
<sup>56</sup> Hiehle, Forbes R., 1935.  
 Huber, George, 1923.  
 Hunter, Charles W., 1897-99.  
 Hunter, James, 1893.  
 Hutchinson, John A., 1875.  
 Jackson, Jacob B., 1875.  
 Jackson, James M., 1870-71.  
 Jeffers, L. H., 1911.  
 Johnston, R. A. Sr., 1941.  
 Johnston, Rolla, Jr., 1949.  
 Jolly, J. K., 1911.  
 Jones, Philip L., 1919.  
 Keever, John S., 1869.  
 Keever, Wesley C., 1871.  
 Kellar, A. A., 1887.  
 Kimes, J. C., 1893-95.  
 Kingsley, E. R., 1909.  
 Kirk, William, 1909.  
 Laird, John F., 1891.  
 Leonard, David H., 1881.  
 Loudon, Malcolm B., 1953.  
 Markey, Frank H., 1915.  
 McIntyre, Thayer M., 1929.  
 McKinley, T. H., 1937.  
<sup>56</sup> McMechen, James T., 1883-85.  
 McPherson, I. S., 1903.  
 McPherson, William L., 1919-21-25-27.  
 Mearns, Hugh, 1879.  
 Melrose, J. M., 1931-33.  
 Merrill, Homer G., 1899.  
 Meyer, J. M., 1889.  
<sup>71</sup> Miller, Blaine M., 1943-45.  
 Miller, Jack L., 1961-62.  
 Miller, James W., 1921.  
 Moats, Frank P., 1903.  
 Moore, Richard Conway, 1947.  
 Morrison, A. T., 1897.  
 Nern, B. F., 1939.  
 Nicely, A. J., 1921.  
 Nicely, Perry, 1901.  
 Nicely, Wm. P. A., 1955-56-57-58.  
 Omerberg, J. J., 1959-60.  
 Overton, J. Allen, Jr., 1949.  
 Owens, J. W., 1901-05.  
 Parker, W. M., 1951-53.  
 Penwell, Tim, 1913.  
 Price, W. D., 1917.  
<sup>55</sup> Prunty, A. D., 1937.  
 Radenbaugh, Francis I., 1929.  
 Ross, C. P., 1879.  
 Sharp, James P., 1881.  
 Shedan, George, 1935.  
 Shumway, Elmer, 1907.  
 \*Simonton, James W., 1963.  
 Smith, James A., 1915.  
<sup>71</sup> Smoot, Fayette C., 1945.  
 Spencer, Samuel S., 1866-67-75.  
 Stapleton, Samuel T., 1883-85-93-95-97-1901.  
 Stealey, Robert E., 1943-45.  
 Steere, D. Q., 1881.  
 Steere, William H., 1868.  
 Stone, L. F., 1889-91.  
 Stout, John W., 1872-73.  
<sup>57</sup> Stout, Walter E., 1933.  
 Sweeney, John D., 1917.  
 Swisher, James J., 1919.  
 Van Winkle, Peter G., 1863.  
 Van Winkle, Rathbone, 1865.  
 Vrooman, Wellington, 1889.  
 Weigle, W. W., 1913.  
 Wells, P. Foster, 1917.  
 Whaley, George H., 1955-56-57-58.  
 Williamson, James A., 1867.  
 Williamson, James W., 1864-66-67.  
 Woodyard, R. L., 1887.  
 Yeager, J. B., 1915.

## WYOMING

- Balif, J. O., 1937.  
 Bandy, William, 1889.  
 Basham, I. E., 1927.  
 \*Belcher, Mrs. Mae S., 1959-60-63.  
 Blankenship, C. A., 1945-47-49-51.  
<sup>96</sup> Bower, Paul, 1953-55-56-57-58.  
 Carden, Otie, 1933.  
 Chambers, L. B., 1885.  
 Cline, H. M., 1897.  
 Cook, Albert W., 1893-95.  
 Cook, C. F., 1891.  
 Cook, John W., 1903.  
 Cook, Mitchell, 1864-66.  
 Cook, Thomas A., 1905.  
 Cook, W. H. H., 1887-1913.  
 Cooper, Joseph H., 1929.  
 Deal, Fred, 1939.  
<sup>96</sup> England, J. Paul, 1953-55-56-57-58-61-62-63.  
 Harless, J. I., 1941.  
 Justice, J. I., 1907.  
 Lusk, Eli, 1923.  
 Lusk, Floyd, 1881.  
 Lusk, John F., 1921.  
 Lusk, Lee P., 1909.  
<sup>59</sup> McCraw, John, 1869-71-79.  
 Morgan, Drury D., 1919.  
 Morgan, Wallace C., 1925-43.  
 Mullens, A. J., 1915-17.  
 Sanders, H. W., 1911.  
 Short, Booker, 1872-73-75.  
 Sutherland, George W., 1931.  
 West, Marshall G., 1959-60-61-62.  
 Wylie, Ward, 1935.

\*Present member.

## NOTES

- <sup>1</sup>Died during term of office.  
<sup>2</sup>Joseph D. Fry appointed by Governor Holt February 20, 1937, to succeed John L. Weaver, who died February 14, 1937.  
<sup>3</sup>Theodore M. Imbach died December, 1918. Never sat as a member of the House in session.  
<sup>4</sup>Election of H. H. Andrews in 1924, successfully contested by D. M. Jarrett, who was seated June 6, 1925.  
<sup>5</sup>Arnold G. Breedlove resigned in 1936, and E. E. White was appointed by Governor Kump, June 16, 1936, to fill the vacancy.  
<sup>6</sup>James A. Boggs was elected December 21, 1882 to succeed John H. Cunningham, deceased. Cunningham never sat as a member of the House in session.  
<sup>7</sup>B. O. Cresap appointed by Governor Kump November 20, 1933, to succeed A. S. Craig, resigned.  
<sup>8</sup>Everett Leon Hogsett appointed by Governor Conley in 1929 to succeed M. F. Leonard, who died in April, 1929.

- <sup>9</sup>Ed. V. Perry resigned in 1936, and George S. Wallace was appointed by Governor Kump, June 13, 1936, to fill vacancy.
- <sup>10</sup>Edmund Sehon died February 6, 1925. Harvey C. Taylor was appointed by the Governor, August 29, 1925, to fill the vacancy but subsequently resigned to accept appointment as sheriff of Cabell County. Never sat as a member of the House in sess' on.
- <sup>11</sup>Absalom Knotts successfully contested seat of A. S. Price in 1872, and qualified November 26, 1872.
- <sup>12</sup>H. O. Boley resigned in 1933 and C. N. Proctor was appointed by Governor Kump, November 15, 1933, to fill the vacancy. C. N. Proctor was elected in 1934, but died in 1936, and Mrs. Allie D. Proctor was appointed by Governor Kump June 13, 1936, to fill the vacancy.
- <sup>13</sup>E. E. Cottrill resigned in 1936 and, Paul H. Kidd was appointed by Governor Kump, June 13, 1936, to fill the vacancy.
- <sup>14</sup>French N. Hays died December 2, 1921.
- <sup>15</sup>Dr. C. F. McClintic resigned in 1933 to accept appointment as Warden of the penitentiary and Raymond E. Bright was appointed by Governor Kump November 15, 1933, to fill the vacancy.
- <sup>16</sup>R. H. Giles resigned in 1933 and H. L. Van Sickler was appointed by Governor Kump, April 7, 1933, to fill the vacancy. William N. Jasper was appointed by Governor Holt November 9, 1937, to succeed H. L. Van Sickler who resigned October 8, 1937, having been appointed a member of the Workmen's Compensation Appeal Board.
- <sup>17</sup>John H. Clifford resigned in 1936 and Clifford R. Snider was appointed by Governor Kump, June 15, 1936, to fill the vacancy.
- <sup>18</sup>Mortimer W. Smith resigned in 1933, and Ernest D. Lewis was appointed by Governor Kump November 20, 1933, to fill the vacancy.
- <sup>19</sup>Edwin Maxwell died during session in 1903.
- <sup>20</sup>L. M. Robinson resigned in 1927 to accept appointment as warden of the penitentiary.
- <sup>21</sup>Frank Beckwith served in the extraordinary session of 1887, having been appointed to fill the unexpired term of Daniel B. Lucas, who resigned March 3, 1887.
- <sup>22</sup>E. E. Cooke died January 3, 1926, and Mrs. E. E. Cooke was appointed by the Governor, January 27, 1928 to fill the unexpired term.
- <sup>23</sup>George Koonce successfully contested seat of Solomon V. Yantis, in 1867.
- <sup>34</sup>Jacob J. Miller successfully contested the seat of E. Willis Wilson in the session of 1869.
- <sup>25</sup>J. C. Skinner resigned February 8, 1938. No appointment made to fill vacancy.
- <sup>26</sup>Mrs. Tom Gates first woman to be elected a member of the West Virginia Legislature.
- <sup>27</sup>Rhodes D. Ballard's seat in 1869 session contested by Ulysses Hinchman, who was seated February 2, 1869; however, House on the following day reconsidered its action and seated Ballard.
- <sup>28</sup>James Morrow, Jr., and Joseph D. Nay each received 1,123 votes at the general election in 1870; Morrow was seated January 17, 1871.
- <sup>29</sup>Isaac J. Ellison was seated October 20, 1873, as successor to William L. Bridges, resigned.
- <sup>30</sup>William M. French was elected in 1865 but did not qualify at the session in 1866, his seat being contested by Thomas Little, who qualified February 5, 1866.
- <sup>31</sup>William Farris did not actually serve in the session of 1925. Reelected in 1924, but died December 12, 1924. R. Marsh Dean elected January 6, 1925, to fill the vacancy.
- <sup>32</sup>George F. Parish resigned in 1936 and H. G. Shores was appointed by Governor Kump June 13, 1936, to fill the vacancy.
- <sup>33</sup>Frank Roy Yoke resigned in 1933 and Junius M. Strouss was appointed by Governor Kump November 20, 1933 to fill the vacancy.
- <sup>34</sup>J. D. Logan successfully contested seat of Charles M. Via in 1899 session and qualified January 16, 1899.
- <sup>35</sup>James C. Scott died in September, 1931, and Mrs. Lucille Scott Strite was appointed by Governor Conley to fill the unexpired term.
- <sup>36</sup>Jack R. Adams resigned in 1936 and Dr. J. E. McCutcheon was appointed by Governor Kump June 16, 1936, to fill the vacancy.
- <sup>37</sup>E. Y. McVey resigned in November 1933 and Joseph R. Curl was appointed by Governor Kump November 20, 1933, to fill the vacancy.
- <sup>38</sup>J. J. P. O'Brien resigned in January 1935, and Carl B. Galbraith was appointed by Governor Kump January 14, 1935, to fill the vacancy.
- <sup>39</sup>M. F. Hullihan resigned in 1873 and Andrew J. Pannell was elected to fill the vacancy, qualifying December 3, 1873.
- <sup>40</sup>Elected member of, but did not actually serve in session of 1925, resigning his seat December 12, 1924. No appointment made to fill vacancy.
- <sup>41</sup>M. J. O'Kane successfully contested seat of S. G. Smith in session of 1893.
- <sup>42</sup>Harry A. Weiss resigned in November, 1927.
- <sup>43</sup>Dr. B. S. Rankin resigned in 1932, and J. Ben Brady was appointed by Governor Conley, July 11, 1932, to fill the unexpired term.
- <sup>44</sup>Leroy Shaw died in April, 1919.
- <sup>45</sup>Azel Ford successfully contested seat of Isaac C. Prince in session of 1895. Qualified January 14, 1895.
- <sup>46</sup>C. L. Heaberlin resigned in 1927.
- <sup>47</sup>Dice Harper resigned in November, 1933, and Joseph M. Woodford was appointed by Governor Kump, November 20, 1933, to fill the vacancy.
- <sup>48</sup>James W. Weir resigned May 14, 1918.
- <sup>49</sup>Seat of Humphrey F. Brohard successfully contested in session of 1899 by William R. D. Dent who qualified February 14, 1899.
- <sup>50</sup>Hugh Pritt resigned in 1933 and C. W. Minear was appointed by Governor Kump November 20, 1933, to fill unexpired term.
- <sup>51</sup>Seat of William W. Brumfield suc-

- cessfully contested in session of 1866 by John S. P. Carroll, who qualified January 24, 1866.
- <sup>52</sup>H. T. Tucker resigned in November, 1933, and Milton J. Ferguson was appointed by Governor Kump, November 20, 1933, to fill the vacancy.
- <sup>53</sup>John N. Custer resigned in November, 1933, and R. C. Leap was appointed by Governor Kump November 15, 1933, to fill the vacancy.
- <sup>54</sup>Septimius Hall died February 27, 1926, and Mrs. Fannie A. Hall was appointed by the Governor April 2, 1926, to fill the unexpired term.
- <sup>55</sup>A. D. Prunty was appointed by Governor Holt February 24, 1937, to succeed Ben H. Butcher, who died February 12, 1937.
- <sup>56</sup>W. A. Cooper resigned December 16, 1882. Never sat as a member of the House in session. James A. McMechen elected January 4, 1883, to fill the unexpired term.
- <sup>57</sup>Hugh R. Ferrell resigned in November, 1933, and Walter E. Stout was appointed by Governor Kump, November 20, 1933, to fill the unexpired term.
- <sup>58</sup>F. R. Heihle resigned June 13, 1936. No appointment made to fill vacancy.
- <sup>59</sup>John McGraw's seat in session of 1869 successfully contested by William Roach. McGraw was unseated February 2, 1869, but contestant was declared ineligible to seat.
- <sup>60</sup>William Fontaine Alexander died in November, 1941, and Mrs. Margaret Potts Williams appointed by Governor Neely, November 19, 1941, to fill the unexpired term.
- <sup>61</sup>Kenneth S. Kurtz died July 10, 1939, and Mrs. Virginia Reay Kurtz appointed by Governor Holt, December 26, 1939, to fill the unexpired term.
- <sup>62</sup>Stephen J. Russek resigned and Russell A. Burt, appointed by Governor Neely January 13, 1942, to fill unexpired term.
- <sup>63</sup>W. A. Hannig resigned in July, 1939, to accept appointment to West Virginia Liquor Control Commission. Vacancy not filled.
- <sup>64</sup>Homer E. Woods died March 4, 1941, and Mrs. Winifred D. Woods appointed by Governor Neely, March 10, 1941, to fill unexpired term.
- <sup>65</sup>Mrs. Katie B. Johnson appointed March 7, 1945, to fill vacancy caused by death of J. W. Johnson, February 26, 1945.
- <sup>66</sup>Miss Grace M. Hathaway was appointed November 7, 1945 to fill unexpired term caused by death of O. C. Hathaway.
- <sup>67</sup>Ralph P. Welton appointed July 5, 1945 to fill unexpired term caused by resignation of Owen S. Shaeffer.
- <sup>68</sup>Mrs. Mary Van Sickler was appointed February 27, 1945 to fill unexpired term caused by death of H. L. Van Sickler, who died February 17, 1945.
- <sup>69</sup>Harvey W. Harmer appointed January 15, 1943 to fill vacancy created by the death of Edward J. Kells.
- <sup>70</sup>C. Fremont Davis appointed September 18, 1945, to fill vacancy created by resignation of J. Harper Meredith.
- <sup>71</sup>Fayette C. Smoot appointed August 21, 1945, to fill vacancy caused by resignation of Blaine M. Miller.
- <sup>72</sup>Francis Stewart, was appointed August 12, 1947, to fill vacancy caused by resignation of Joseph Rosier.
- <sup>73</sup>Mrs. Louise Gowdy Potts was appointed by Governor Neely, December 18, 1943, to fill unexpired term of husband, Herman Lee Potts, deceased.
- <sup>74</sup>Fred L. Doringier died August 13, 1952.
- <sup>75</sup>Curtis Trent resigned April 30, 1949, to accept appointment as Workmen's Compensation Commissioner. Mrs. Frances Evans was appointed by Governor Patteson, May 16, 1949 to fill vacancy.
- <sup>76</sup>Thomas E. Wilkison resigned January 15, 1951. Robert H. Wells was appointed by Governor Patteson, January 18, 1951, to fill vacancy.
- <sup>77</sup>D. B. Browning resigned March 14, 1951. Frank White was appointed by Governor Patteson May 3, 1951, to fill vacancy.
- <sup>78</sup>June McElwee resigned January 3, 1953. Richard F. Currence was appointed by Governor Patteson January 13, 1953, to fill vacancy.
- <sup>79</sup>W. W. Barron, resigned March 30, 1953. R. H. Talbott, Jr., was appointed by Governor Marland April 13, 1953, to fill vacancy.
- <sup>80</sup>W. L. Thompson resigned August 28, 1953. John R. Blue was appointed by Governor Marland September 23, 1953, to fill vacancy.
- <sup>81</sup>Rush D. Holt was elected in 1954 to House of Delegates, but did not serve due to illness. Died February 8, 1955. Mrs. Helen Holt was appointed February 17, 1955, to fill unexpired term.
- <sup>82</sup>Mrs. Nell W. Walker resigned July 15, 1955, to accept appointment as Banking Commissioner by Governor Marland. T. E. Myles was appointed August 22, 1955, to fill unexpired term.
- <sup>83</sup>Charles L. Williams resigned June 1, 1955, to accept appointment to Liquor Commission by Governor Marland. Earl B. Hager was appointed December 16, 1955, to fill unexpired term.
- <sup>84</sup>Clay D. Hammond died May 28, 1956. Herman Stuck was appointed August 1, 1956, to fill unexpired term.
- <sup>85</sup>Paul J. Carr, Sr. died March 24, 1957. Paul J. Carr, Jr. was appointed April 26, 1957, to fill unexpired term.
- <sup>86</sup>Elizabeth V. Hallanan, resigned July 1, 1957. Leonard H. Barnett was appointed August 3, 1957, to fill unexpired term.
- <sup>87</sup>W. E. Flannery died March 7, 1958. Mrs. Mildred D. Flannery was appointed March 19, 1958, to fill unexpired term.
- <sup>88</sup>W. L. Mills died June 3, 1958; and his widow, Mrs. Opaldene Mills, was appointed June 19, 1958, to fill unexpired term.
- <sup>89</sup>Irvine Saunders died November 28, 1958. Fred E. Counts was appointed December 12, 1958, to fill unexpired term.
- <sup>90</sup>Frank P. McLaughlin resigned July



- 1, 1959. Neil Hevener was appointed October 5, 1959, to fill unexpired term.
- <sup>91</sup>Edward C. Pastilong resigned. Mrs. Pearle Yoho was appointed September 14, 1961, to fill unexpired term.
- <sup>92</sup>Carroll D. Casto appointed December 19, 1960, to fill vacancy created by resignation of Delegate-elect Clifford Carter.
- <sup>93</sup>Doyle S. Woodford appointed December 12, 1961, to fill vacancy created by resignation of David L. Solomon.
- <sup>94</sup>A. David Abrams appointed June 14, 1961, to fill vacancy created by resignation of George C. Porter, appointed to fill vacancy in Senate created by resignation of Jack A. Nuckols.
- <sup>95</sup>D. W. (Woody) Kinzer appointed June 14, 1961, to fill vacancy created by resignation of Roy Lee Harmon.
- <sup>96</sup>J. Paul England appointed January 3, 1961, to fill vacancy created by the death of Paul Bower, Delegate-elect.
- <sup>97</sup>Darius Craven, appointed September 22, 1958, to the House of Delegates from Upshur County for the unexpired term of Richard L. Young, resigned, and elected in 1958.

## ELECTIVE OFFICERS OF THE SENATE

1863-1963

## PRESIDENTS OF THE SENATE

| Name                   | County     | Politics   | When Elected  |
|------------------------|------------|------------|---------------|
| Phelps, John M.        | Mason      | Republican | 1863          |
| Stevenson, William E.  | Wood       | Republican | 1864-68       |
| Farnsworth, D. D. T.   | Upshur     | Republican | 1869-70       |
| Baker, Lewis           | Ohio       | Democrat   | 1871          |
| *Sperry, Carlos A.     | Greenbrier | Democrat   | 1872          |
| *Johnson, Daniel D.    | Tyler      | Democrat   | 1872-75       |
| Arnett, Ulysses N.     | Marion     | Democrat   | 1877          |
| Johnson, Daniel D.     | Tyler      | Democrat   | 1879          |
| Summers, Albert E.     | Kanawha    | Democrat   | 1881          |
| Farnsworth, Thomas J.  | Upshur     | Democrat   | 1883          |
| Price, George E.       | Mineral    | Democrat   | 1885-87       |
| Carr, Robert S.        | Kanawha    | Democrat   | 1889          |
| McGreary, John W.      | Raleigh    | Democrat   | 1891          |
| Wiley, Rankin, Jr.     | Mason      | Democrat   | 1893          |
| Worley, William G.     | Preston    | Republican | 1895          |
| Whitaker, Nelson E.    | Ohio       | Republican | 1897          |
| Marshall, Oliver S.    | Hancock    | Republican | 1899          |
| Smith, Anthony         | Tyler      | Republican | 1901          |
| May, Clarke W.         | Lincoln    | Republican | 1903          |
| Northcott, Gustavus A. | Cabell     | Republican | 1905          |
| McDermott, Joseph H.   | Monongalia | Republican | 1907          |
| Foreman, L. J.         | Grant      | Republican | 1909          |
| Hatfield, Dr. H. D.    | McDowell   | Republican | 1911          |
| Wood, Samuel V.        | Barbour    | Democrat   | 1913          |
| England, E. T.         | Logan      | Republican | 1915          |
| Goodykoontz, Wells     | Mingo      | Republican | 1917          |
| Sinsel, Dr. Charles A. | Taylor     | Republican | 1919          |
| Arnold, Gohen C.       | Upshur     | Republican | 1921          |
| Shaffer, Harry G.      | Boone      | Republican | 1923          |
| †Coffman, Charles G.   | Harrison   | Republican | 1925          |
| †White, M. Z.          | Mingo      | Republican | 1925-27-29-31 |
| Mathews, A. G.         | Calhoun    | Democrat   | 1933          |
| Hodges, Charles E.     | Monongalia | Democrat   | 1935-37       |
| LaFon, William M.      | Monroe     | Democrat   | 1939          |
| Randolph, Byron B.     | Harrison   | Democrat   | 1941          |
| Paull, James           | Brooke     | Democrat   | 1943          |
| Vickers, Arnold M.     | Fayette    | Democrat   | 1945-47       |
| Johnston, W. Broughton | Mercer     | Democrat   | 1949-51       |
| Bean, Ralph J.         | Hardy      | Democrat   | 1953-55-57-59 |
| Carson, Howard W.      | Fayette    | Democrat   | 1960-61-62-63 |

\*Two Presidents of the Senate were elected in 1872. After the new Constitution was adopted in that year a special session of the newly elected members of the legislature was held and Daniel D. Johnson was elected President to succeed Carlos A. Sperry.

†Charles G. Coffman was elected President at the beginning of the 1925 session, but was unable to serve on account of illness, and on April 15, 1925, M. Z. White was elected as his successor.

## CLERKS OF THE SENATE

| Name                 | County    | Politics   | Time of Service                                     |
|----------------------|-----------|------------|---|
| Hall, Ellery R.      | Marion    | Republican | 1863 to 1868  |
| Moore, Edward W. S.  | Marion    | Republican | 1869 to 1871  |
| Miller, Joseph S.    | Cabell    | Democrat   | 1872 to 1875  |
| Cunningham, E. A.    | Pendleton | Democrat   | 1877 to 1879  |
| Johnson, D. D.       | Tyler     | Democrat   | 1881  |
| Alderson, John D.    | Nicholas  | Democrat   | 1883 to 1887  |
| Walker, George J.    | Jackson   | Democrat   | 1889  |
| Armstrong, Holly G.  | Jackson   | Democrat   | 1891  |
| Byrne, William E. R. | Braxton   | Democrat   | 1893  |
| Harris, John T.      | Wood      | Republican | 1895 to 1928  |
| Hodges, M. S.        | Pendleton | Republican | 1929-31   |
| Lively, Charles      | Lewis     | Democrat   | 1933 to 1941  |
| Watkins, A. Hale     | Marion    | Democrat   | 1941 to 1943  |
| Watkins, Fred B.     | Taylor    | Democrat   | 1943  |
| Myers, J. Howard     | Berkeley  | Democrat   | 1945-47-49-51-53-<br>55-56-57-58-59-<br>60-61-62-63 |

## SERGEANTS-AT-ARMS OF THE SENATE

| Name                 | County   | Politics   | When Elected        |
|----------------------|----------|------------|---------------------|
| Kyle, Edmund         | Wetzel   | Republican | 1863                |
| Hagans, Alpheus      | Preston  | Republican | 1864-65-66-67-68-69 |
| Collett, William H.  | Wood     | Republican | 1870                |
| Clark, N. S.         | Wood     | Democrat   | 1871-72-73          |
| Alderson, John D.    | Nicholas | Democrat   | 1875-77-79-81       |
| Vandiver, Charles H. | Mineral  | Democrat   | 1883                |
| Hays, S. A.          | Gilmer   | Democrat   | 1885                |
| Marcum, J. H.        | Wayne    | Democrat   | 1887                |
| Hawkins, Steele R.   | Kanawha  | Democrat   | 1889                |
| Tracy, M. E.         | Ohio     | Democrat   | 1891                |
| Bumgardner, W. S.    | Wirt     | Democrat   | 1893                |
| Willey, Cyrus        | Summers  | Republican | 1895                |
| Devore, J. N.        | Jackson  | Republican | 1897                |
| Swisher, Charles W.  | Marion   | Republican | 1899                |
| Fish, E. H.          | Cabell   | Republican | 1901                |
| Largent, Lewis       | Morgan   | Republican | 1903                |
| O'Brien, Thomas, Jr. | Ohio     | Republican | 1905                |
| Long, Will E.        | Tyler    | Republican | 1907                |
| Simms, John T.       | Fayette  | Republican | 1909                |
| Mehen, James R.      | Wood     | Democrat   | 1911-13             |
| Long, Will E.        | Tyler    | Republican | 1915                |
| Petty, O. A.         | Kanawha  | Republican | 1917                |
| Hill, Bonner H.      | Kanawha  | Republican | 1919                |
| Smith, Jack          | Cabell   | Republican | 1921                |
| Kindleberger, M. C.  | Ohio     | Republican | 1923                |
| *Skeen, Herbert      | Jackson  | Republican | 1925                |
| *Hallanan, John      | Cabell   | Republican | 1925                |
| Bennett, D. C.       | Wetzel   | Republican | 1927                |
| Mullens, Roscoe C.   | Putnam   | Republican | 1929-31             |
| †Dotson, C. D.       | Wood     | Democrat   | 1933                |
| †Elliott, C. D.      | Braxton  | Democrat   | 1933                |
| Wolfe, Fred D.       | Jackson  | Democrat   | 1935                |
| Dent, C. P.          | Fayette  | Democrat   | 1937                |
| Hays, Alfred K.      | Wood     | Democrat   | 1939                |
| Hall, Calvin N.      | Lincoln  | Democrat   | 1941                |
| Wolfe, Fred C.       | Jackson  | Democrat   | 1943                |
| Moler, Edward T.     | Berkeley | Democrat   | 1945-47             |
| Greene, Carroll      | Jackson  | Democrat   | 1949                |
| Calloway, Vernon O.  | McDowell | Democrat   | 1951                |
| Pelfrey, Homer A.    | Wayne    | Democrat   | 1953                |
| Caudle, Dave         | McDowell | Democrat   | 1955                |
| Williams, George D.  | Lincoln  | Democrat   | 1957                |
| Neal, Jacob A.       | Nicholas | Democrat   | 1959                |
| Howell, John E.      | Kanawha  | Democrat   | 1961-63             |

\*Herbert Skeen resigned April 30, 1925, John Hallanan being elected to fill the vacancy.

†C. D. Dotson resigned as Sergeant-at-Arms at the beginning of the second extraordinary session in 1933, C. D. Elliott being elected to fill the vacancy.

## DOORKEEPERS OF THE SENATE

| Name                | County     | Politics   | When Elected |
|---------------------|------------|------------|--------------|
| Dunnington, W. M.   | Marion     | Republican | 1863         |
| Boggess, Thomas L.  | Marion     | Republican | 1864-65      |
| Mahon, Richard G.   | Jackson    | Republican | 1866-67-68   |
| Hager, Robert       | Boone      | Republican | 1869         |
| Charnock, John H.   | Ohio       | Republican | 1870         |
| Cook, Ballard       | Wyoming    | Republican | 1871         |
| Ball, Augustus      | Boone      | Democrat   | 1872         |
| Alderson, John D.   | Nicholas   | Democrat   | 1872-73      |
| Roach, F. D.        | Wyoming    | Democrat   | 1875         |
| Percival, Thomas H. | Jefferson  | Democrat   | 1877         |
| Chilton, George S.  | Kanawha    | Democrat   | 1879         |
| Kelley, David O.    | Greenbrier | Democrat   | 1881-83-85   |
| Grass, Thomas J.    | Lincoln    | Democrat   | 1887         |
| Madison, James A.   | Wood       | Democrat   | 1889         |
| Dent, Willis        | Fayette    | Democrat   | 1891         |
| Burton, W. S.       | Putnam     | Democrat   | 1893         |
| Campbell, Hiram     | Calhoun    | Republican | 1895         |
| Hamrick, C. C.      | Webster    | Republican | 1897         |
| Hayes, C. C.        | Fayette    | Republican | 1899         |
| Pettigrew, David S. | Nicholas   | Republican | 1901-03      |
| Dorsey, J. M.       | Clay       | Republican | 1905         |
| Gough, C. V.        | Taylor     | Republican | 1907-09      |
| Thurman, W. C.      | Raleigh    | Democrat   | 1911         |
| Dorsey, J. M.       | Clay       | Republican | 1913         |
| Smith, Jack         | Cabell     | Republican | 1915-17-19   |
| Stewart, James P.   | Marshall   | Republican | 1921-23      |
| Meservie, W. R.     | Ritchie    | Republican | 1925         |
| Blizzard, John W.   | Fayette    | Republican | 1927         |
| McDougal, A. S.     | Ritchie    | Republican | 1929         |
| Marschner, A. E.    | Ohio       | Republican | 1931         |
| Bell, C. W.         | Nicholas   | Democrat   | 1933         |
| Tripplett, G. W.    | Cabell     | Democrat   | 1935         |
| Hefner, M. H.       | Braxton    | Democrat   | 1937         |
| Martin, Arthur M.   | Cabell     | Democrat   | 1939         |
| Garrett, J. T.      | Putnam     | Democrat   | 1941         |
| Cooper, W. C.       | Webster    | Democrat   | 1943         |
| Smith, J. H.        | Mercer     | Democrat   | 1945         |
| Watts, Oscar        | Wayne      | Democrat   | 1947         |
| Douglas, Guy        | Fayette    | Democrat   | 1949-51      |
| Elmore, Clarence C. | Mercer     | Democrat   | 1953         |
| Babich, Paul        | Raleigh    | Democrat   | 1955         |
| Howell, John E.     | Kanawha    | Democrat   | 1957         |
| Babich, Paul        | Raleigh    | Democrat   | 1959-61      |
| Douglas, Guy        | Fayette    | Democrat   | 1963         |

## ELECTIVE OFFICERS OF THE HOUSE OF DELEGATES 1863-1963

### SPEAKERS OF THE HOUSE OF DELEGATES

| Name                      | County     | Politics   | When Elected     |
|---------------------------|------------|------------|------------------|
| Patrick, Spicer           | Kanawha    | Republican | 1863             |
| Cramer, Leroy             | Monongalia | Republican | 1864-65          |
| Pinnell, David S.         | Upshur     | Republican | 1866-67          |
| McWhorter, Henry C.       | Kanawha    | Republican | 1868             |
| Fleming, Solomon S.       | Harrison   | Republican | 1869             |
| Welch, William M.         | Mineral    | Republican | 1870             |
| Cracraft, Elbridge G.     | Ohio       | Democrat   | 1871             |
| *Summers, Albert E.       | Kanawha    | Democrat   | 1872             |
| *Miller, W. W.            | Ohio       | Democrat   | 1872             |
| Monroe, Alexander         | Hampshire  | Democrat   | 1875             |
| Gibson, Eustace           | Cabell     | Democrat   | 1877             |
| Moffett, George H.        | Pocahontas | Democrat   | 1879             |
| Wilson, E. Willis         | Kanawha    | Democrat   | 1881             |
| Woods, Joseph J.          | Ohio       | Democrat   | 1883             |
| Dennis, Thomas H.         | Greenbrier | Democrat   | 1885             |
| Rowan, John M.            | Monroe     | Democrat   | 1887             |
| Woods, Joseph J.          | Ohio       | Democrat   | 1889             |
| Bennett, Louis            | Lewis      | Democrat   | 1891             |
| Shaw, David W.            | Barbour    | Democrat   | 1893             |
| Edwards, Wm. Seymour      | Kanawha    | Republican | 1895             |
| Hanen, Samuel R.          | Marshall   | Republican | 1897             |
| McKenney, Owen S.         | Marion     | Democrat   | 1899             |
| Wilson, William G.        | Randolph   | Republican | 1901             |
| Moats, Frank P.           | Wood       | Republican | 1903             |
| Grosscup, Fred Paul       | Kanawha    | Republican | 1905             |
| Seaman, James A.          | Jackson    | Republican | 1907             |
| Strickling, J. H.         | Tyler      | Republican | 1909             |
| Wetzel, C. M.             | Jefferson  | Democrat   | 1911             |
| George, William T.        | Barbour    | Republican | 1913             |
| Johnson, Vernon E.        | Morgan     | Republican | 1915             |
| Thurmond, Joseph S.       | Greenbrier | Democrat   | 1917             |
| Wolfe, J. Luther          | Jackson    | Republican | 1919             |
| Keatley, Edwin M.         | Kanawha    | Republican | 1921             |
| Byrne, W. E. R.           | Kanawha    | Democrat   | 1923             |
| Keatley, Edwin M.         | Kanawha    | Republican | 1925             |
| Johnson, Vernon E.        | Morgan     | Republican | 1927             |
| Cummins, J. William       | Ohio       | Republican | 1929             |
| Taylor, J. Alfred         | Fayette    | Democrat   | 1931             |
| Hiner, Ralph M.           | Pendleton  | Democrat   | 1933             |
| Pelter, John J.           | Logan      | Democrat   | 1935             |
| Thomas, James Kay         | Kanawha    | Democrat   | 1937-39          |
| Arnold, Malcolm R.        | Boone      | Democrat   | 1941             |
| Amos, John E.             | Kanawha    | Democrat   | 1943-45-47       |
| Flannery, W. E.           | Logan      | Democrat   | 1949-51-53-55-57 |
| **Pauley, Harry R.        | McDowell   | Democrat   | 1959             |
| Singleton, Julius W., Jr. | Monongalia | Democrat   | 1961-63          |

\*Two Speakers of the House of Delegates were elected in 1872. After the Constitution was adopted in that year, a special session of the newly elected members of the legislature was held and W. W. Miller was elected Speaker to succeed Albert E. Summers.

\*\*Elected Speaker, June 23, 1958, to fill the vacancy caused by the death of W. E. Flannery, and reelected Speaker of the 1959 session.

## CLERKS OF THE HOUSE OF DELEGATES

| Name                 | County    | Politics   | Time of Service                        |
|----------------------|-----------|------------|--|
| Hall, Granville D.   | Harrison  | Republican | 1863-64-65                             |
| Hubbard, William P.  | Ohio      | Republican | 1866-67-68-69-70                       |
| Burdett, William T.  | Kanawha   | Democrat   | 1871                                   |
| Peyton, J. Bernard   | Kanawha   | Democrat   | 1872-73-75-77-79-<br>81-83-85-87-91-93 |
| Hamilton, John M.    | Calhoun   | Democrat   | 1889                                   |
| Dawson, Wm. M. O.    | Preston   | Republican | 1895                                   |
| Hood, E. E.          | Kanawha   | Republican | 1897                                   |
| Byrne, William E. R. | Kanawha   | Democrat   | 1899                                   |
| Shaw, Harry          | Marion    | Republican | 1901-03-05                             |
| Topping, C. L.       | Kanawha   | Republican | 1907-09-19                             |
| Neely, M. M.         | Marion    | Democrat   | 1911                                   |
| Pritchard, John Guy  | Marion    | Republican | 1913-15                                |
| Hamilton, Robt. L.   | Calhoun   | Democrat   | 1917-23                                |
| Hodges, M. S.        | Pendleton | Republican | 1921-25-27                             |
| Reed, L. V.          | Tyler     | Republican | 1929                                   |
| Kidd, R. H.          | Taylor    | Democrat   | 1931                                   |
| Hall, John S.        | Mingo     | Democrat   | 1933-41                                |
| Aliff, J. R.         | Fayette   | Democrat   | 1941-53                                |
| Blankenship, C. A.   | Wyoming   | Democrat   | 1955-57-58-59-60-<br>61-62-63          |

## SERGEANTS-AT-ARMS OF THE HOUSE OF DELEGATES

| Name                | County     | Politics   | When Elected        |
|---------------------|------------|------------|---------------------|
| Morrison, S. G. W.  | Ohio       | Republican | 1863-64-65-66-67-68 |
| Dunnington, J. W.   | Ritchie    | Republican | 1869                |
| Davis, D. L.        | Wood       | Republican | 1870                |
| Horner, John W.     | Wood       | Democrat   | 1871-72-73          |
| Moffit, W. L.       | Kanawha    | Democrat   | 1875                |
| French, Napoleon B. | Mercer     | Democrat   | 1877                |
| Clark, Nathaniel S. | Wood       | Democrat   | 1879                |
| Cain, Harrison      | Gilmer     | Democrat   | 1881                |
| Sargent, George P.  | Barbour    | Democrat   | 1883                |
| Henshaw, Thornton   | Berkeley   | Democrat   | 1885                |
| Dorr, Charles P.    | Webster    | Democrat   | 1887                |
| Gibbs, W. Brown     | Roane      | Democrat   | 1889-91             |
| Lynch, C. F.        | Lewis      | Democrat   | 1893                |
| Morris, M. B.       | Gilmer     | Republican | 1895                |
| Crislip, Cyrus A.   | Roane      | Republican | 1897                |
| Morton, E. H.       | Webster    | Democrat   | 1899                |
| Ramsey, W. H.       | Fayette    | Republican | 1901                |
| Worden, H. N.       | Tucker     | Republican | 1903-05-07          |
| Sutphin, Dr. S. S.  | Raleigh    | Republican | 1909                |
| Wood, E. L.         | Kanawha    | Democrat   | 1911                |
| Staats, Edgar R.    | Roane      | Republican | 1913                |
| Otto, George W.     | Ohio       | Republican | 1915                |
| Kenna, John E.      | Kanawha    | Democrat   | 1917                |
| Curtis, W. H. C.    | Ohio       | Republican | 1919-21             |
| Riffe, W. A.        | Raleigh    | Democrat   | 1923                |
| *Curtis, W. H. C.   | Ohio       | Republican | 1925                |
| *Johnston, J. J.    | Mineral    | Republican | 1925                |
| Hutchinson, W. H.   | Roane      | Republican | 1927-29             |
| Depue, Hal          | Kanawha    | Democrat   | 1931                |
| Martin, W. W.       | Greenbrier | Democrat   | 1933                |
| Depue, Hal          | Kanawha    | Democrat   | 1935                |
| Holswade, Harry     | Roane      | Democrat   | 1937-39             |
| Graner, Lafayette   | Ohio       | Democrat   | 1941                |
| Lemon, Frank E.     | Raleigh    | Democrat   | 1943                |
| Drummond, W. H.     | Harrison   | Democrat   | 1945                |
| Phillips, Hiram     | Mingo      | Democrat   | 1947                |
| Combs, C. Fred      | McDowell   | Democrat   | 1949                |
| Brawley, D. Earl    | Kanawha    | Democrat   | 1951                |
| Mills, Okey A.      | Raleigh    | Democrat   | 1953                |
| Yoak, Don           | Calhoun    | Democrat   | 1955                |
| Tutwiler, J. O.     | Raleigh    | Democrat   | 1957                |
| Yoak, Don           | Roane      | Democrat   | 1959-61-63          |

\*W. H. C. Curtis died May 26, 1925, and J. J. Johnston was elected to fill the vacancy.

## DOORKEEPERS OF THE HOUSE OF DELEGATES

| Name                           | County     | Politics   | When Elected  |
|--------------------------------|------------|------------|---------------|
| Holliday, William W.           | Ohio       | Republican | 1863-64       |
| Wheat, Joseph H.               | Morgan     | Republican | 1865-66       |
| Bellville, John Q.             | Ohio       | Republican | 1867-68-69-70 |
| Washbourne, O. H.              | Lewis      | Democrat   | 1871          |
| Campbell, S. H.                | Gilmer     | Democrat   | 1872-73       |
| Patton, William M.             | Harrison   | Democrat   | 1875          |
| Campbell, S. H.                | Gilmer     | Democrat   | 1877          |
| Nealis, James P.               | Hampshire  | Democrat   | 1879-81-83    |
| Werniger, A. N.                | Ohio       | Democrat   | 1885          |
| Devine, Michael B.             | Tyler      | Democrat   | 1887          |
| Knotts, A. N.                  | Marion     | Democrat   | 1889          |
| Teamster, Thomas L.            | Greenbrier | Democrat   | 1891          |
| Vickers, E. M.                 | Boone      | Democrat   | 1893          |
| Edmonds, William               | Wood       | Republican | 1895          |
| Allen, Joseph M.               | Taylor     | Republican | 1897          |
| Mitchell, Shirley H.           | Wirt       | Democrat   | 1899          |
| Ripley, J. A.                  | Jackson    | Republican | 1901          |
| Maynard, J. M.                 | Fayette    | Republican | 1903          |
| Edmonds, William               | Wood       | Republican | 1905-07       |
| Buckley, John M.               | Wood       | Republican | 1909          |
| Lemon, James H.                | Raleigh    | Democrat   | 1911          |
| Fletcher, W. N.                | Tyler      | Republican | 1913          |
| Davis, A. W.                   | Harrison   | Republican | 1915          |
| Kidd, J. W.                    | Braxton    | Democrat   | 1917          |
| Shriver, J. H.                 | Ritchie    | Republican | 1919          |
| Morris, Walter M.              | Harrison   | Republican | 1921          |
| Combs, T. F.                   | Cabell     | Democrat   | 1923          |
| Hutchinson, William            | Roane      | Republican | 1925          |
| Morrison, F. A.                | Mason      | Republican | 1927          |
| Knabenshue, E. H.              | Upshur     | Republican | 1929          |
| <sup>1</sup> Allison, O. O.    | Hancock    | Democrat   | 1931          |
| <sup>2</sup> Gilbert, A. M.    | Berkeley   | Democrat   | 1933          |
| <sup>2</sup> Kincaid, James B. | Kanawha    | Democrat   | 1933          |
| Finley, J. N.                  | Hancock    | Democrat   | 1935          |
| Neal, Clark                    | Nicholas   | Democrat   | 1937          |
| Crozier, Joe B.                | McDowell   | Democrat   | 1939          |
| Combs, Grover C.               | Logan      | Democrat   | 1941          |
| McCurdy, Azel                  | Cabell     | Democrat   | 1943          |
| Slater, Clyde                  | Cabell     | Democrat   | 1945          |
| Combs, Grover C.               | Logan      | Democrat   | 1947          |
| Davis, Royal C.                | Harrison   | Democrat   | 1949          |
| Schupbach, Herbert             | Wetzel     | Democrat   | 1951          |
| Wilson, Cecil W.               | McDowell   | Democrat   | 1953          |
| Reinhart, Clyde W.             | Fayette    | Democrat   | 1955          |
| Neal, Jacob                    | Nicholas   | Democrat   | 1957          |
| <sup>3</sup> Combs, Grover C.  | Logan      | Democrat   | 1959          |
| <sup>3</sup> White, Benjamin   | Kanawha    | Democrat   | 1960          |
| Brawley, D. Earl               | Kanawha    | Democrat   | 1961-63       |

<sup>1</sup>Died March 16, 1931. Vacancy not filled.

<sup>2</sup>A. M. Gilbert resigned at the beginning of second extraordinary session and James B. Kincaid was elected to fill the vacancy.

<sup>3</sup>Grover C. Combs resigned the beginning of the 1960 session and Benjamin White was elected to fill vacancy.

## SESSIONS OF WEST VIRGINIA LEGISLATURE 1863-1963

| Number of Legislature | Character of Session | Convended          | Adjourned            |
|-----------------------|----------------------|--------------------|----------------------|
| First                 | Regular              | June 20, 1863      | December 11, 1863    |
| Second                | Regular              | January 19, 1864   | March 3, 1864        |
| Third                 | Regular              | January 17, 1865   | March 3, 1865        |
| Fourth                | Regular              | January 16, 1866   | March 1, 1866        |
| Fifth                 | Regular              | January 15, 1867   | February 28, 1867    |
| Sixth                 | Regular              | January 21, 1868   | March 5, 1868        |
|                       | Extra                | June 2, 1868       | July 28, 1868        |
|                       | Adjourned            | November 10, 1868  | December 30, 1868    |
| Seventh               | Regular              | January 19, 1869   | March 4, 1869        |
| Eighth                | Regular              | January 18, 1870   | March 4, 1870        |
| Ninth                 | Regular              | January 17, 1871   | March 2, 1871        |
| Tenth                 | Regular              | January 16, 1872   | February 29, 1872    |
| Eleventh              | Regular              | November 19, 1872  | April 7, 1873 (1)    |
|                       | Adjourned            | October 20, 1873   | December 22, 1873    |
| Twelfth               | Regular              | January 13, 1875   | February 26, 1875    |
|                       | Adjourned            | November 10, 1875  | February 8, 1876 (2) |
| Thirteenth            | Regular              | January 10, 1877   | March 2, 1877 (3)    |
| Fourteenth            | Regular              | January 8, 1879    | March 10, 1879 (4)   |
| Fifteenth             | Regular              | January 12, 1881   | March 15, 1881 (5)   |
|                       | Adjourned            | January 11, 1882   | March 28, 1882       |
| Sixteenth             | Regular              | January 10, 1883   | February 23, 1883    |
| Seventeenth           | Regular              | January 14, 1885   | February 27, 1885    |
| Eighteenth            | Regular              | January 12, 1887   | February 25, 1887    |
|                       | Extra                | April 20, 1887     | May 9, 1887          |
| Nineteenth            | Regular              | January 9, 1889    | February 22, 1889    |
|                       | Extra                | January 15, 1890   | February 26, 1890    |
| Twentieth             | Regular              | January 14, 1891   | March 14, 1891 (6)   |
| Twenty-first          | Regular              | January 11, 1893   | February 24, 1893    |
|                       | Extra                | February 25, 1893  | March 8, 1893        |
| Twenty-second         | Regular              | January 9, 1895    | February 22, 1895    |
| Twenty-third          | Regular              | January 13, 1897   | February 26, 1897    |
| Twenty-fourth         | Regular              | January 11, 1899   | February 25, 1899    |
| Twenty-fifth          | Regular              | January 9, 1901    | February 22, 1901    |
| Twenty-sixth          | Regular              | January 14, 1903   | February 27, 1903    |
|                       | Extra                | July 26, 1904      | August 12, 1904      |
| Twenty-seventh        | Regular              | January 11, 1905   | February 24, 1905    |
|                       | Extra                | February 25, 1905  | March 1, 1905        |
| Twenty-eighth         | Regular              | January 9, 1907    | February 22, 1907    |
|                       | Extra                | February 23, 1907  | March 5, 1907        |
|                       | Extra                | January 28, 1908   | March 3, 1908        |
| Twenty-ninth          | Regular              | January 13, 1909   | February 26, 1909    |
| Thirtieth             | Regular              | January 11, 1911   | February 24, 1911    |
|                       | Extra                | May 16, 1911       | May 30, 1911         |
| Thirty-first          | Extra                | January 2, 1913    | January 7, 1913      |
|                       | Regular              | January 8, 1913    | February 21, 1913    |
| Thirty-second         | Regular              | January 13, 1915   | February 26, 1915    |
|                       | Extra                | February 27, 1915  | March 13, 1915       |
|                       | Extra                | May 18, 1915       | May 24, 1915         |
|                       | Extra                | November 20, 1916  | November 28, 1916    |
| Thirty-third          | Regular              | January 10, 1917   | February 23, 1917    |
|                       | Extra                | February 24, 1917  | March 3, 1917        |
|                       | Extra                | May 14, 1917       | May 26, 1917         |
| Thirty-fourth         | Regular              | January 8, 1919    | February 21, 1919    |
|                       | Extra                | March 11, 1919     | March 31, 1919       |
|                       | Extra                | February 27, 1920  | March 11, 1920       |
|                       | Extra                | September 14, 1920 | September 17, 1920   |
| Thirty-fifth          | Initial              | January 12, 1921   | January 26, 1921     |
|                       | Regular              | March 16, 1921     | April 29, 1921       |
|                       | Extra                | April 30, 1921     | May 3, 1921          |
| Thirty-sixth          | Initial              | January 10, 1923   | January 24, 1923     |
|                       | Regular              | March 14, 1923     | April 27, 1923       |
|                       | Extended             | April 28, 1923     | June 14, 1923 (7)    |
| Thirty-seventh        | Initial              | January 14, 1925   | January 28, 1925     |
|                       | Regular              | March 11, 1925     | April 24, 1925       |
|                       | Extended             | April 25, 1925     | April 28, 1925 (8)   |
|                       | Extra                | April 29, 1925     | June 6, 1925         |
| Thirty-eighth         | Initial              | January 12, 1927   | January 26, 1927     |
|                       | Regular              | March 17, 1927     | April 29, 1927       |
|                       | Extended             | April 30, 1927     | May 2, 1927 (9)      |
|                       | Extra                | May 3, 1927        | June 15, 1927 (10)   |

## SESSIONS OF WEST VIRGINIA LEGISLATURE—1863-1963—(Continued)

| Number of Legislature | Character of Session | Convened          | Adjourned              |
|-----------------------|----------------------|-------------------|------------------------|
| Thirty-ninth          | Regular              | January 9, 1929   | March 9, 1929          |
|                       | Extended             | March 10, 1929    | March 16, 1929 (11)    |
|                       | Extra                | November 20, 1929 | April 4, 1930 (12)     |
| Fortieth              | Extra                | April 4, 1930     | April 4, 1930 (13)     |
|                       | Regular              | January 14, 1931  | March 14, 1931         |
|                       | Extended             | March 15, 1931    | April 15, 1931 (14)    |
| Forty-first           | Extra                | July 12, 1932     | August 27, 1932        |
|                       | Regular              | January 11, 1933  | March 11, 1933         |
|                       | Extended             | March 12, 1933    | March 13, 1933 (15)    |
| Forty-second          | Extra                | April 10, 1933    | June 3, 1933           |
|                       | Extra                | November 21, 1933 | March 24, 1934         |
|                       | Regular              | January 9, 1935   | March 9, 1935          |
| Forty-third           | Extended             | March 10, 1935    | March 11, 1935 (16)    |
|                       | Extra                | June 15, 1936     | June 30, 1936          |
|                       | Extra                | December 14, 1936 | December 16, 1936      |
| Forty-third           | Regular              | January 13, 1937  | March 13, 1937         |
| Forty-fourth          | Regular              | January 11, 1939  | March 11, 1939         |
| Forty-fifth           | Regular              | January 8, 1941   | March 8, 1941          |
| Forty-sixth           | Regular              | January 13, 1943  | March 13, 1943         |
|                       | Extra                | January 3, 1944   | January 7, 1944        |
| Forty-seventh         | Regular              | January 10, 1945  | March 10, 1945         |
|                       | Extra                | March 18, 1946    | March 23, 1946         |
| Forty-eighth          | Regular              | January 8, 1947   | March 8, 1947          |
|                       | Extra                | June 23, 1947     | June 23, 1947          |
| Forty-ninth           | Regular              | January 12, 1949  | March 12, 1949         |
| Fiftieth              | Regular              | January 10, 1951  | March 10, 1951         |
| Fifty-first           | Regular              | January 14, 1953  | March 14, 1953         |
|                       | Extra                | June 4, 1953      | June 4, 1953           |
| Fifty-second          | Regular              | January 12, 1955  | March 14, 1955 (17)    |
|                       | Extra                | May 9, 1955       | May 13, 1955           |
|                       | Regular              | January 11, 1956  | February 10, 1956 (18) |
| Fifty-third           | Extra                | August 9, 1956    | August 9, 1956         |
|                       | Regular              | January 9, 1957   | March 11, 1957 (19)    |
|                       | Extra                | August 5, 1957    | January 7, 1958 (20)   |
| Fifty-fourth          | Regular              | January 8, 1958   | February 6, 1958       |
|                       | Extra                | June 23, 1958     | June 23, 1958          |
|                       | Regular              | January 14, 1959  | March 16, 1959 (21)    |
| Fifty-fifth           | Regular              | January 13, 1960  | February 11, 1960      |
|                       | Extra                | October 3, 1960   | October 5, 1960        |
|                       | Regular              | January 11, 1961  | March 11, 1961         |
| Fifty-sixth           | Extra                | June 14, 1961     | June 16, 1961          |
|                       | Regular              | January 10, 1962  | Feb. 10, 1962 (22)     |
|                       | Regular              | January 9, 1963   | March 11, 1963 (23)    |





## NOTE

\*—The capital of West Virginia was located at Wheeling from 1863 to 1870; at Charleston from 1870 to 1875; and at Wheeling from 1875 to 1885. It has been located permanently at Charleston since 1885.

All sessions of the legislature were held at Wheeling from 1863 to 1870; at Charleston from 1871 to 1875; at Wheeling from 1877 to 1885; and, at Charleston from 1887 to the present date.

(1)—Length of session 1872-3 not limited by the new constitution.

(2)—House adjourned December 23, 1875, but Senate sat as a court of impeachment until February 8, 1876.

(3)—Session of 1877 extended by joint resolution from February 23 to March 2.

(4)—Session of 1879 extended by joint resolution from February 22 to March 10.

(5)—Session of 1881 extended by joint resolution from February 26 to March 15.

(6)—Session of 1891 extended by joint resolution from February 28 to March 14.

(7)—Session of 1923 extended by proclamation of the Governor; first extension from April 28 to May 7; second extension from May 8 to May 17; third extension from May 18 to June 14.

(8)—Session of 1925 extended by proclamation of the Governor; first extension from April 24 to April 25; second extension from April 26 to April 28.

(9)—Session of 1927 extended by proclamation of the Governor from April 30 to May 2.

(10)—Legislature in recess from May 4 until June 6.

(11)—Session of 1929 extended by proclamation of the Governor from March 10 to March 16.

(12)—Legislature in recess from November 23, 1929, to March 12, 1930.

(13)—Upon adjournment April 4, 1930, of the extraordinary session of 1929, the legislature immediately convened in extraordinary session, and adjourned the same day.

(14)—Session of 1931 extended by several proclamations of the Governor from March 15 to April 15.

(15)—Session of 1933 extended by proclamation of the Governor from March 12 to March 13.

(16)—Session of 1935 extended by proclamation of the Governor from March 10 to March 11.

(17)—Session of 1955 extended by proclamation of the Governor from March 12 to March 14.

(18)—First Regular Thirty-day Session, under Constitutional Amendment approved by the voters in 1954.

(19)—Session of 1957 extended by proclamation of the Governor from March 9 to March 11.

(20)—Legislature in recess from August 6, 1957 until January 7, 1958.

(21)—Session of 1959 extended by proclamation of the Governor from March 14 to March 16.

(22)—Session of 1962 extended by proclamation of the Governor from February 8 to February 10

(23)—Session of 1963 extended by proclamation of the Governor from March 9 to March 11.



**Chief Logan Recreation Area in Logan County for Construction, Maintenance and Beautification**

*Section Three*



JUDICIAL



State Supreme Court

---

State Bar and Board of Law Examiners

---

Supreme Court Judges, 1863-1963

---

Map, Judicial Circuits

---

Circuit Court Register

---

Common Pleas, Criminal, Domestic Relations, Intermediate,  
and Juvenile Court Register



HARLAN M. CALHOUN



FRED H. CAPLAN

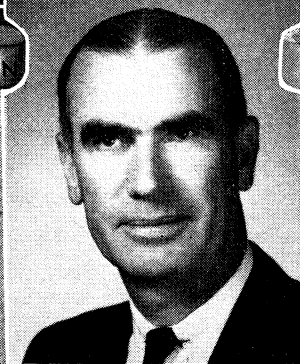

THORNTON G. BERRY, JR.



CHAUNCEY BROWNING

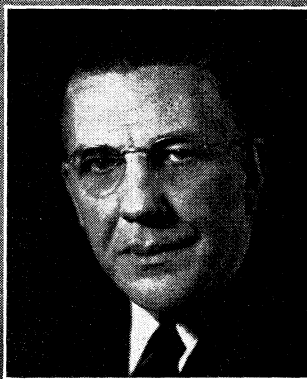

FRANK C. HAYMOND

**MEMBERS OF SUPREME COURT OF APPEALS**

**THORNTON G. BERRY, JR., (D)**, of Welch; born at Sutton, Braxton County, December 13, 1904, son of Thornton G. and Mamie N. Berry; educated in Charleston public schools and private schools; graduated with A.B. degree from Virginia Military Institute in 1928; graduated with LL.B. degree from Washington and Lee University in 1934; married Rita Brewster of Welch in 1934; Presbyterian; Phi Kappa Psi and Phi Delta Phi; practiced law in Welch with the firm Strother and Curd in 1934-1935; member law firm Strother, Curd and Berry in 1935-1937; member law firm Strother, Herndon and Berry 1937-1941; Assistant United States Attorney Southern District of West Virginia 1939-1940; Prosecuting Attorney, McDowell County, 1940-1942; Lieutenant Commander United States Navy World War II; practiced law in Welch 1946-1952; appointed Judge of the Eighth Judicial Circuit of West Virginia September 1, 1952; elected Judge of the Eighth Judicial Circuit of West Virginia in November, 1952 and resigned September 1, 1958; elected Judge Supreme Court of Appeals of West Virginia 1958; member McDowell County Bar Association, West Virginia Bar Association and American Bar and American Judicature Society; American Law Institute; 32° Mason, Shriner, American Legion, 40 & 8, V. F. W.; president of Supreme Court 1963.

**HARLAN MAYBERRY CALHOUN, (D)**, of Moorefield, Hardy County, was born October 25, 1903, at Franklin, county seat of Pendleton County; son of the late Attorney H. H. Calhoun and Virginia (Mullenax) Calhoun; married November 16, 1929, to Alberta Dorsey of Parsons, Tucker County, now deceased; two children, Ann C. Williams of Pittsburgh and Joseph Harlan, M.D.; remarried September 4, 1954, to Florence Simpson Baker of Columbia, S. C.; graduated from Potomac State College and in 1926 received LL.B. degree, College of Law, West Virginia University; prosecuting attorney Hardy County 1933-36; Judge Twenty-second Judicial Circuit, embracing Hardy, Hampshire and Pendleton counties, January 1, 1937, until December, 1958; elected to Supreme Court of Appeals in November, 1958, to succeed the late Judge James B. Riley of Wheeling in the term which expired December 31, 1960; reelected November, 1960, for term of twelve years; Methodist; member American Bar Association, West Virginia Bar Association, West Virginia State Bar, South Branch Valley Bar Association, West Virginia Judicial Association, past president; member Judicial Council of West Virginia, appointed for term of six years, expiring May 9, 1966, presently chairman; Mason, Kappa Sigma and Phi Delta Phi fraternities, and Mountain. President of Supreme Court 1962.

**CHAUNCEY BROWNING, (D)**, of Logan, was born at Chauncey near Logan, Logan County, May 15, 1903; son of Ballard P. and Mary E. (Curry) Browning; educated in Logan County schools, graduating from Logan High School in 1920; attended West Virginia University, receiving an A.B. degree in 1924, and an LL.B. degree in 1927 from that institution; married Evelyn Mahone of Huntington, on February 4, 1929; two children, Barbara Ruth (Mrs. Jack Stickman) of Huntington, and Chauncey, Jr., a practicing attorney of Charleston; eight grandchildren; Methodist, Kappa Sigma Fraternity; taught History and Government, Logan High School, 1924-25; Assistant Prosecuting Attorney of Logan County; Attorney for the City of Logan; Secretary of State Workmen's Compensation Commission; elected Prosecuting Attorney of Logan County, 1944; reelected to that office in 1948; Attorney General, 1952; appointed to the office of Judge of the Supreme Court of Appeals of the State of West Virginia on August 18, 1952; elected November, 1952 for unexpired term ending December 31, 1960; reelected November 1960, for term of twelve years; member Logan County Bar Association, (former president), the West Virginia Bar Association, the West Virginia State Bar; past president, West Virginia Judicial Association, American Bar Association, American Law Institute and American Judicature Society.

**FRANK CRUISE HAYMOND, (D)**, of Fairmont, Marion County, was born at Fairmont, April 13, 1887; son of William Stanley and Agnes (Cruise) Haymond; educated in Fairmont public schools, Fairmont State Normal School, graduated 1906; Harvard College, A.B. degree, with distinction, 1910; Harvard Law School

1910-12; married Susan Watson Arnett of Fairmont, January 25, 1922; two children, William Stanley Haymond, II, and Thomas Arnett Haymond; Catholic, practicing lawyer, 1912 to 1939; appointed Judge of the Sixteenth Judicial Circuit of West Virginia, May 22, 1939; elected 1940 for term expiring December 31, 1944; reelected November 5, 1944, for a term of eight years, resigned July 3, 1945; member Marion County, West Virginia, and American Bar Associations, and West Virginia State Bar; president, Marion County Bar Association, 1929; president, West Virginia Bar Association, 1935; member, board of governors, American Bar Association, 1943-1946; West Virginia state delegate to American Bar Association since 1937; chairman Section Insurance Law, 1935; chairman Special Committee to cooperate with American Medical Association, since 1957; president, West Virginia Judicial Association, 1958; lecturer, The College of Law, West Virginia University, 1935-39; member of West Virginia Commission on Constitutional Revision; member Judicial Council of West Virginia, 1934-1939, 1940-1960, chairman of council 1948-1960; member Conference of State Chief Justices since its formation in 1949; member American Law Institute, American Judicature Society, former Vice President and Director; President West Virginia Society Sons of the American Revolution 1950; President Daniel Boone Chapter 1948; member Elks and Moose Lodges; member of House of Delegates, West Virginia Legislature, 1916-1918; Captain United States Army, World War I; appointed to Supreme Court of Appeals, July 1, 1945, elected 1946 for term expiring December 31, 1952; reelected November 4, 1952, for term of twelve years; president of Supreme Court 1949, 1953, 1958 and 1961.

FRED H. CAPLAN, (D), of Clarksburg, was born in that city on December 3, 1914; son of Henry A. and Hannah Caplan; education received in Clarksburg public schools, West Virginia University (A.B.) and the University of Richmond (LL.B.); married November 12, 1941, to Miriam Kessler of Richmond, Virginia; one daughter—Betty Lee; member of B'nai Jacob Synagogue, B'nai B'rith, Harrison County and West Virginia Bar Associations, West Virginia State Bar, V. F. W.; U. S. Army November 17, 1941, to January 13, 1946, two years overseas in South and South Pacific theatres; elected to the House of Delegates from Harrison County in 1948 and reelected in 1960, on August 1, 1953, Caplan was appointed Assistant Attorney General by Attorney General John Fox. He was reappointed by Attorney General W. W. Barron and Attorney General C. Donald Robertson. On June 1, 1961, he was appointed to the Public Service Commission by Governor W. W. Barron, for a six-year term, and was named Chairman of the Commission for a one-year term ending May 31, 1962.

On May 18, 1962, he was appointed by Governor Barron to the Supreme Court of Appeals, to serve the interim term created by the vacancy which occurred by reason of the death of Judge Leslie E. Given. He was unanimously nominated by the Democratic Party at its Judicial Convention on August 11, 1962; elected November, 1962, for unexpired term ending December 31, 1968.

# JUDICIAL

## SUPREME COURT OF APPEALS

(Corrected to January 1, 1963)

(Charleston)

Regular terms of Court are held on the second Wednesday in January and on the first Wednesday in September.

Special terms are held at such times as may be designated by the Court.

Notices of motions may be made returnable for any Tuesday in term time. All motions should be made in writing and filed prior to return day.

Applications and motions for admissions of attorneys should be listed on the Motion Docket before the Court Convenes on the day such motions are made.

### JUDGES

Thornton G. Berry, Jr., (D), President, McDowell County;  
term expires December 31, 1964 ..... 1612 Virginia Street, E.  
Harlan Mayberry Calhoun, (D), Hardy County;  
term expires December 31, 1972 ..... 1632 Virginia Street, E.  
Frank C. Haymond, (D), Fairmont, Marion County;  
term expires December 31, 1964 ..... 114 Bradford Street  
Fred H. Caplan, (D), Clarksburg, Harrison County;  
term expires December 31, 1968 ..... 4218 Noyes Avenue, S. E.  
Chauncey Browning, (D), Logan County;  
term expires December 31, 1972 ..... 415 LeHigh Terrace

### LAW CLERKS

To Judge Calhoun—John D. Alderson, Nicholas County ..... 216 Oney Street  
To Judge Haymond—Robert Mason Harvey, Mercer County ..... Dunbar  
To Judge Caplan—Leslie Walter Given, Kanawha County ..... 411 Delaware Avenue  
To Judge Browning—George W. Singleton, Kanawha  
County ..... 4411 Washington Avenue, S. E.  
To Judge Berry—Layne H. Ford, Taylor County ..... 2214 Washington Street, E.

### COURT SECRETARIES

Nancy McClure, Kanawha County ..... 1717 McClung Street  
Ann Lonker, Raleigh County ..... 1552-A Lewis Street  
Dorothy Hutchison, Kanawha County ..... 301 4th Avenue, St. Albans  
Juanita Hambrick, Kanawha County ..... 335 Kenna Dr., So. Charleston  
Ruth C. Mastin, Mercer County ..... 2021½ Quarrier Street

### CLERKS AND ASSISTANTS

Clerk: Kenneth E. Hines, Braxton County ..... 1320 Summit Drive  
Administrative Clerk: Virginia Lett, Kanawha County ..... 2222½ Washington St., E.  
Assistant Clerks:  
Verna Carter, Kanawha County ..... St. Albans  
Peggy Childress, Lincoln County ..... Alum Creek  
Court Crier: M. Homer Cummings, Cabell County ..... Huntington

### STATE LAW LIBRARY

State Law Librarian: J. A. Jackson, Kanawha County ..... 901 Thompson Street  
Assistant Librarians:  
J. F. Lawrence, Putnam County ..... 507 Shelton Avenue  
Thomas E. Howard, Kanawha County ..... Institute



**KENNETH ECHOLS HINES**, (D), Sutton, Braxton County; was born in Sutton on May 16, 1900; son of William E. and Lula (Lynch) Hines; educated in Braxton County schools, graduated from Sutton High School in 1918; attended Washington and Lee University, receiving an A.B. degree in 1922 and an LL.B. in 1924; married Mabel F. Satterwhite of Emporia, Va., October 25, 1924; one daughter Mabel Dodd (Mrs. Harold L. Parks, Jr.) and one son William E., II; lawyer; Presbyterian; member of Phi Gamma Delta, Phi Alpha Delta and Omicron Delta Kappa fraternities; member West Virginia Bar Association and West Virginia State Bar; Prosecuting Attorney of Braxton County 1928-32; Assistant Attorney General, State of West Virginia 1932-47; appointed Clerk of Supreme Court of Appeals, 1950.

**J. A. JACKSON**, Charleston, was born January 17, 1885 at Montgomery; son of James Brutus and Emma (Hale) Jackson; married Gertrude Diana Campbell, July 23, 1914; children—James Arthur, Jr., (deceased), Philip Ellsworth (deceased), Laura Mathews (Mrs. Lloyd S. Brown), Jane Lee (Mrs. Hubert L. Jones), Barbara Ann (Mrs. Merrill R. Ross); Baptist; educated in Charleston public schools, 1891-98, and attended State College, 1899-1901; messenger of Supreme Court of Appeals and Assistant Librarian, 1901-20; Supreme Court Librarian, 1920-25; State Law Librarian since 1925.



The West Virginia State Law Library consists of law books and legal periodicals only. It is situated on the third floor of the second unit of the Capitol Building and is in the charge of the State Law Librarian who is appointed by the Supreme Court of Appeals.

The library consists of purchased textbooks and reports and laws of other states as well as many foreign countries.

The State Law Librarian receives reports from the superintendent of public printing and supplies all judges of courts, West Virginia state officers and state law libraries of other states with copies of these reports.

The law governing the State Law Library provides that the library shall be open to the judges of the Supreme Court and the clerks, judges of the United States and circuit courts, state officers and members and officers of the Legislature during the legislative sessions. The law also provides that no other person shall be permitted to remove any book or paper from the library, but that "other persons than those prescribed above may be permitted to use the library. . . ."

#### \*STATE BOARD OF LAW EXAMINERS

Examinations third Wednesday in March and second Wednesday in September.  
 Fred L. Davis, *President*, Wood County ..... Parkersburg  
 Morgan V. Martin, *Vice President*, Berkeley County ..... Martinsburg

\*Appointed by the Supreme Court of Appeals.



|   |            |
|---|------------|
| Charles C. Wise, Jr., Kanawha County.....                   | Charleston |
| John D. Phillips, Ohio County.....                          | Wheeling   |
| William B. Hogg, Mingo County.....                          | Williamson |
| Kenreth E. Hines, <i>Secretary</i> , Braxton County.....    | Charleston |
| <i>Asst. Secretary</i> : Virginia Lett, Kanawha County..... | Charleston |

Two years of college academic work or its equivalent and three years full work as a resident student in an accredited law school are required for admission to the State bar examination.

**THE WEST VIRGINIA STATE BAR (Integrated)**  
**Offices: State Capitol—Telephone DI 6-8414**

Created by the Supreme Court of Appeals under its inherent rule-making power as authorized by Chapter 44, Acts of the Legislature, 1945. The court adopted and promulgated a definition of the practice of law; a code of professional ethics, a code of judicial ethics and a constitution and by-laws for the government of the State Bar, effective May 1, 1947. Its membership consists of all persons lawfully admitted to the practice of law in West Virginia. No person can practice law in the State of West Virginia unless he is a member in good standing of The West Virginia State Bar. There are two classes of membership—active and inactive. The annual active membership fee is now \$15.00 for members who have been admitted to practice for more than five years, and \$10.00 for members who have been admitted to practice for not more than five years.

The objects of the State Bar are to protect the interests of the public; to advance the administration of justice and the science of jurisprudence; to improve the relations between the public and the Bench and the Bar; to uphold and elevate the standards of honor, integrity, competency and courtesy in the legal profession; and to encourage cordial relations among its members. It is its declared purpose to give effect to pertinent rules of the Supreme Court of Appeals, and to perform the functions expressed in its Constitution and By-Laws. A principal duty of the State Bar is to uphold the standards of professional ethics and to diligently and vigilantly investigate and prosecute violations of these standards.

The State Bar is governed by a Board of Governors, consisting of all officers, except the secretary-treasurer, as *ex officio* members, and sixteen Governors, one Governor being elected by the members of the Bar by a secret mail ballot in each of the sixteen State Bar Districts. Officers are a president, chairman of the board, first vice president, second vice president and secretary-treasurer.

**OFFICERS—1961-1962**

|   |            |
|---|------------|
| <i>President</i> : Oscar J. Andre.....                | Clarksburg |
| <i>Chairman of the Board</i> : Vincent V. Chaney..... | Charleston |
| <i>First Vice President</i> : George G. Bailey.....   | Wheeling   |
| <i>Second Vice President</i> : Zane Grey Staker.....  | Williamson |
| <i>Secretary-Treasurer</i> : Oshel C. Parsons.....    | Charleston |

**CLERKS OF THE SUPREME COURT OF APPEALS, 1863-1962**

| Name                    | County        | Politics        | Time of Service |
|-------------------------|---------------|-----------------|-----------------|
| Sylvanus W. Hall.....   | Marion.....   | Republican..... | 1863—1874       |
| Odell S. Long.....      | Ohio.....     | Democrat.....   | 1874—1897       |
| James A. Holley.....    | Kanawha.....  | Democrat.....   | 1898—1902       |
| Wm. B. Mathews.....     | Kanawha.....  | Republican..... | 1902—1937       |
| W. E. R. Byrne.....     | Kanawha.....  | Democrat.....   | 1937—1937       |
| † Wm. B. Mathews.....   | Kanawha.....  | Republican..... | 1937—1938       |
| Benjamin B. Jarvis..... | Harrison..... | Democrat.....   | 1938—1950       |
| Kenneth E. Hines.....   | Braxton.....  | Democrat.....   | 1950            |

† Acting Clerk, 1937-1938, Associate Clerk, 1938-1943.



## MAP, WEST VIRGINIA JUDICIAL CIRCUITS

### JUDICIAL CIRCUITS

- |   |   |
|---|---|
| <b>1st Circuit:</b> Brooke, Hancock, Ohio.                    | <b>15th Circuit:</b> Harrison.                    |
| <b>2nd Circuit:</b> Marshall, Tyler, Wetzel.                  | <b>16th Circuit:</b> Marion.                      |
| <b>3rd Circuit:</b> Doddridge, Pleasants, Ritchie.            | <b>17th Circuit:</b> Monongalia.                  |
| <b>4th Circuit:</b> Wirt, Wood.                               | <b>18th Circuit:</b> Preston.                     |
| <b>5th Circuit:</b> Calhoun, Jackson, Roane.                  | <b>19th Circuit:</b> Barbour, Taylor.             |
| <b>6th Circuit:</b> Cabell.                                   | <b>20th Circuit:</b> Randolph.                    |
| <b>7th Circuit:</b> Logan.                                    | <b>21st Circuit:</b> Grant, Mineral, Tucker.      |
| <b>8th Circuit:</b> McDowell.                                 | <b>22nd Circuit:</b> Hampshire, Hardy, Pendleton. |
| <b>9th Circuit:</b> Mercer.                                   | <b>23rd Circuit:</b> Berkeley, Jefferson, Morgan. |
| <b>10th Circuit:</b> Raleigh.                                 | <b>24th Circuit:</b> Mingo, Wayne.                |
| <b>11th Circuit:</b> Greenbrier, Monroe, Pocahontas, Summers. | <b>25th Circuit:</b> Boone, Lincoln.              |
| <b>12th Circuit:</b> Fayette.                                 | <b>26th Circuit:</b> Lewis, Upshur.               |
| <b>13th Circuit:</b> Kanawha.                                 | <b>27th Circuit:</b> Wyoming.                     |
| <b>14th Circuit:</b> Braxton, Clay, Gilmer, Webster.          | <b>28th Circuit:</b> Nicholas.                    |
|   | <b>29th Circuit:</b> Mason, Putnam.               |

## JUDGES OF THE SUPREME COURT OF APPEALS OF WEST VIRGINIA, 1863-1963

| No. | NAME                   | COUNTY     | POLITICS   | Service            | Born           | Appointed<br>or Resigned | Elected | Died           |
|-----|------------------------|------------|------------|--------------------|----------------|--------------------------|---------|----------------|
| 1   | Ralph Lazier Berkshire | Monongalia | Republican | 1863-66<br>1869-72 | April 8, 1816  | *Sept. 10, 1868          | 1863    | Nov. 8, 1902   |
| 2   | William A. Harrison    | Harrison   | Republican | 1863-68            | Aug. 27, 1795  | †Sept. 1, 1868           | 1863    | Dec. 31, 1870  |
| 3   | James H. Brown         | Kanawha    | Republican | 1863-70            | Dec. 25, 1818  |                          | 1863    | Oct. 28, 1900  |
| 4   | Edwin Maxwell          | Harrison   | Republican | 1867-72            | July 16, 1825  |                          | 1866    | Feb. 5, 1903   |
| 5   | Charles P. T. Moore    | Mason      | Democrat   | 1871-81            | Feb. 8, 1831   | †June 1, 1881            | 1870    | July 7, 1904   |
| 6   | John S. Huffman        | Harrison   | Democrat   | 1873-75            | June 25, 1821  | †June 1, 1876            | 1872    | Nov. 18, 1877  |
| 7   | James Paull            | Ohio       | Democrat   | 1873-75            | July 6, 1818   |                          | 1872    | May 11, 1875   |
| 8   | Alpheus F. Haymond     | Marion     | Democrat   | 1873-82            | Dec. 15, 1823  | †Jan. 1, 1883            | 1872    | Dec. 15, 1893  |
| 9   | Matthew Edmiston       | Lewis      | Democrat   | 1876               | Sept. 9, 1814  | *June 13, 1875           | 1876    | June 29, 1887  |
| 10  | Thomas C. Green        | Jefferson  | Democrat   | 1876-89            | Nov. 5, 1820   | *Dec. 24, 1875           | 1876    | Dec. 4, 1889   |
| 11  | Okey Johnson           | Wood       | Democrat   | 1877-88            | Mar. 24, 1834  |                          | 1880    | June 16, 1903  |
| 12  | James French Patton    | Monroe     | Democrat   | 1881-82            | Sept. 19, 1843 | *June 1, 1881            | 1876    | Mar. 30, 1882  |
| 13  | Adam C. Snyder         | Greenbrier | Democrat   | 1882-90            | Mar. 26, 1834  | *June 1, 1882            | 1882    | June 24, 1896  |
| 14  | Samuel Woods           | Barbour    | Democrat   | 1883-88            | Sept. 19, 1822 | †Nov. 3, 1890            | 1884    | Feb. 17, 1897  |
| 15  | Henry Brannon          | Lewis      | †Dem.—Rep. | 1889-12            | Nov. 27, 1837  | *Jan. 1, 1883            | 1884    | Feb. 17, 1897  |
| 16  | John W. English        | Mason      | Democrat   | 1889-00            | Jan. 31, 1831  |                          | 1888    | July 18, 191f  |
| 17  | Daniel B. Lucas        | Jefferson  | Democrat   | 1890-92            | Mar. 16, 1836  | *Dec. 11, 1889           | 1888    | July 24, 1909  |
| 18  | Homer A. Holt          | Greenbrier | Democrat   | 1890-96            | April 27, 1831 | *Nov. 7, 1890            | 1890    | Jan. 7, 1898   |
| 19  | Marmaduke H. Dent      | Taylor     | Democrat   | 1893-04            | April 18, 1849 |                          | 1892    | Sept. 11, 1909 |
| 20  | Henry C. McWhorter     | Kanawha    | Republican | 1897-08            | Feb. 20, 1836  |                          | 1896    | April 15, 1913 |
| 21  | George Poffenbarger    | Mason      | Republican | 1901-22            | Nov. 24, 1861  |                          | 1900    | Mar. 20, 1951  |
| 22  | Warren Miller          | Jackson    | Republican | 1903-04            | April 2, 1848  | †Dec. 31, 1922           | 1912    | Dec. 29, 1920  |
| 23  | Frank Cox              | Monongalia | Republican | 1905-07            | June 18, 1862  | *Jan. 28, 1907           | 1904    | Sept. 18, 1940 |
| 24  | Joseph M. Sanders      | Mercer     | Republican | 1905-07            | Aug. 26, 1866  | †Oct. 1, 1907            | 1904    | Feb. 17, 1927  |
| 25  | William N. Miller      | Wood       | Republican | 1907-28            | Oct. 18, 1855  | *Jan. 29, 1907           | 1908    | Aug. 7, 1928   |
| 26  | Ira E. Robinson        | Taylor     | Republican | 1907-15            | Sept. 16, 1869 | *Oct. 15, 1907           | 1916    | Oct. 28, 1951  |
| 27  | L. Judson Williams     | Greenbrier | Republican | 1909-20            | Oct. 18, 1856  | †Oct. 26, 1915           | 1908    | Oct. 28, 1921  |
| 28  | Chas. W. Lynch         | Harrison   | Republican | 1913-21            | Mar. 11, 1851  | †Dec. 31, 1921           | 1912    | Sept. 9, 1932  |
| 29  | John W. Mason          | Marion     | Republican | 1915-16            | Jan. 13, 1842  | *Nov. 1, 1915            | —       | April 23, 1917 |
| 30  | Harold A. Ritz         | Mercer     | Republican | 1917-22            | July 25, 1873  | †Nov. 30, 1922           | 1916    | April 10, 1948 |
| 31  | Frank Lively           | Kanawha    | Republican | 1921-32            | Nov. 18, 1864  |                          | 1920    | Aug. 22, 1947  |
| 32  | James A. Meredith      | Marion     | Republican | 1922-24            | Jan. 27, 1875  | *Jan. 2, 1922            | —       | April 18, 1942 |

**JUDGES OF THE SUPREME COURT OF APPEALS OF WEST VIRGINIA, 1863-1963**

| No. | NAME                | COUNTY     | POLITICS   | Service | Born           | Appointed<br>or Resigned | Elected | Died          |
|-----|---------------------|------------|------------|---------|----------------|--------------------------|---------|---------------|
| 33  | William H. McGinnis | Raleigh    | Democrat   | 1923-24 | Dec. 22, 1855  |                          | 1922    | Aug. 12, 1930 |
| 34  | M. O. Litz          | McDowell   | Republican | 1923-36 | Aug. 4, 1874   | *Jan. 1, 1923            | 1924    | Dec. 1, 1955  |
| 35  | John H. Hatcher     | Raleigh    | Republican | 1924-40 | June 29, 1875  |                          | 1924    | June 20, 1950 |
| 36  | Homer B. Woods      | Ritchie    | Republican | 1925-36 | July 16, 1869  |                          | 1924    | Mar. 4, 1941  |
| 37  | Haymond Maxwell     | Harrison   | Republican | 1928-40 | Oct. 24, 1879  | *Aug. 21, 1928           | 1928    | Dec. 18, 1958 |
| 38  | J. N. Kenna         | Kanawha    | Democrat   | 1933-50 | Jan. 10, 1888  |                          | 1932    | Jan. 20, 1950 |
| 39  | Fred L. Fox         | Braxton    | Democrat   | 1937-52 | Oct. 24, 1876  |                          | 1936    | Aug. 8, 1952  |
| 40  | James B. Riley      | Ohio       | Democrat   | 1937-58 | July 26, 1894  |                          | 1936    | June 29, 1958 |
| 41  | Herschel H. Rose    | Marion     | Democrat   | 1941-45 | April 20, 1877 |                          | 1940    | June 17, 1945 |
| 42  | William T. Lovins   | Cabell     | Democrat   | 1941-57 | Aug. 27, 1887  | †Jan. 11, 1957           | 1940    | Dec. 12, 1957 |
| 43  | Frank C. Haymond    | Marion     | Democrat   | 1945    | April 13, 1887 | *July 1, 1945            | 1946    |               |
| 44  | Leslie E. Given     | Kanawha    | Democrat   | 1950    | July 3, 1893   | *Jan. 27, 1950           | 1950    | May 11, 1962  |
| 45  | Chauncey Browning   | Logan      | Democrat   | 1952    | May 15, 1903   | *Aug. 18, 1952           | 1952    |               |
| 46  | Henry L. Ducker     | Cabell     | Democrat   | 1957    | Oct. 5, 1893   | *Jan. 11, 1957           | 1958    |               |
| 47  | Robert T. Donley    | Monongalia | Republican | 1958    | July 13, 1904  | *July 3, 1958            | 1958    |               |
| 48  | Thornton G. Berry   | McDowell   | Democrat   | 1958    | Dec. 13, 1904  |                          | 1958    |               |
| 49  | Harlan M. Calhoun   | Hardy      | Democrat   | 1958    | Oct. 25, 1903  |                          | 1958    |               |
| 50  | Fred H. Caplan      | Harrison   | Democrat   | 1962    | Dec. 3, 1914   | *May 18, 1962            | 1962    |               |

\*Appointed. †Resigned. ‡Elected in 1888 on the Democratic ticket and reelected in 1900 on the Republican ticket.

## CIRCUIT COURTS

Circuit judges are elected for a term of eight years. The terms of all Circuit Judges expire December 31, 1968.

### First Circuit—Ralph E. Pryor, (D), and James G. McClure, (R), Judges, Wheeling

| <i>Counties</i> | <i>Terms of Court</i>  |
|-----------------|--|
| Brooke .....    | First Monday in March, June and November.                              |
| Hancock .....   | First Tuesday after the second Monday in January, April and September. |
| Ohio .....      | Second Monday in January, April and September.                         |

### Second Circuit—Lloyd Arnold, (R), Judge, Moundsville

| <i>Counties</i> | <i>Terms of Court</i>                         |
|-----------------|---|
| Marshall .....  | Second Tuesday in February, June and October. |
| Tyler .....     | Second Tuesday in March, July and November.   |
| Wetzel .....    | Second Tuesday in January, May and September. |

### Third Circuit—Max DeBerry, (R), Judge, Harrisville

| <i>Counties</i> | <i>Terms of Court</i>  |
|-----------------|--|
| Doddridge ..... | First Tuesday in April, August and November.   |
| Pleasants ..... | Second Tuesday in January, fourth Tuesday in April, and second Tuesday in September. |
| Ritchie .....   | Second Tuesday in February, June, and first Tuesday in October.                      |

### Fourth Circuit—Donald F. Black, (R), Judge, Parkersburg

| <i>Counties</i> | <i>Terms of Court</i>   |
|-----------------|---|
| Wood .....      | Second Monday in January, April, July and October.                |
| Wirt .....      | First Monday in January and June, and second Monday in September. |

### Fifth Circuit—Oliver D. Kessel, (R), Judge, Ripley

| <i>Counties</i> | <i>Terms of Court</i>                        |
|-----------------|--|
| Calhoun .....   | Third Monday in February, June and October.  |
| Jackson .....   | First Monday in January, May and September.  |
| Roane .....     | Fourth Monday in January, May and September. |

### Sixth Circuit—John W. Hereford, (D), Judge, Huntington

| <i>County</i> | <i>Terms of Court</i>  |
|---------------|--|
| Cabell .....  | First Monday in January and May, and second Monday in September. |

### Seventh Circuit—C. C. Chambers, (D), Judge, Logan

| <i>County</i> | <i>Terms of Court</i>                         |
|---------------|---|
| Logan .....   | Second Monday in January, May, and September. |

### Eighth Circuit—Sidney L. Christie, (D), Judge, Keystone

| <i>County</i>  | <i>Terms of Court</i>                                |
|----------------|--|
| McDowell ..... | Fourth Monday in February, May, August and November. |

**Ninth Circuit—F. Morton Wagner, (D), Judge, Bluefield**

|               |   |
|---------------|---|
| <i>County</i> | <i>Terms of Court</i>                                 |
| Mercer.....   | Second Monday in February, May, August, and November. |

**Tenth Circuit—Norman Knapp, (D), Judge, Beckley**

|               |   |
|---------------|---|
| <i>County</i> | <i>Terms of Court</i>   |
| Raleigh.....  | Third Monday in February and May, fourth Monday in August, and second Monday in November. |

**Eleventh Circuit—H. Nickell Kramer, (D), Judge, Lewisburg**

|                 |   |
|-----------------|---|
| <i>Counties</i> | <i>Terms of Court</i>   |
| Greenbrier..... | Third Tuesday in April, fourth Tuesday in July, and second Tuesday in November.   |
| Monroe.....     | First Tuesday in April, second Tuesday in July, and third Tuesday in October.     |
| Pocahontas..... | Second Tuesday in March, second Tuesday in June, and first Tuesday in October.    |
| Summers.....    | Second Tuesday in January, third Tuesday in May, and second Tuesday in September. |

**Twelfth Circuit—Chas. L. Garvin, Jr., (D), Judge, Fayetteville**

|               |   |
|---------------|---|
| <i>County</i> | <i>Terms of Court</i>                         |
| Fayette.....  | Second Tuesday in January, May and September. |

**Thirteenth Circuit—Frank L. Taylor, (D), Judge, Charleston**

|               |  |
|---------------|--|
| <i>County</i> | <i>Terms of Court</i>                        |
| Kanawha.....  | Second Monday in January, May and September. |

**Fourteenth Circuit—Charles A. Duffield, Jr., (D), Judge, Sutton**

|                 |   |
|-----------------|---|
| <i>Counties</i> | <i>Terms of Court</i>                       |
| Braxton.....    | First Monday in February, June and October. |
| Clay.....       | Third Monday in March, July and November.   |
| Gilmer.....     | First Monday in March, July and November.   |
| Webster.....    | First Monday in January, May and September. |

**Fifteenth Circuit—Karl B. Kyle, (R), Judge, Clarksburg**

|               |   |
|---------------|---|
| <i>County</i> | <i>Terms of Court</i>                       |
| Harrison..... | First Monday in January, May and September. |

**Sixteenth Circuit—J. Harper Meredith, (D), Judge, Fairmont**

|               |  |
|---------------|--|
| <i>County</i> | <i>Terms of Court</i>                      |
| Marion.....   | Second Monday in March, June and November. |

**Seventeenth Circuit—Don J. Eddy, (D), Judge, Morgantown**

|                 |   |
|-----------------|---|
| <i>County</i>   | <i>Terms of Court</i>   |
| Monongalia..... | First Thursday after the first Monday in January, April, July, and October. |

**Eighteenth Circuit—Melvin C. Snyder, (R), Judge, Kingwood**

|               |  |
|---------------|--|
| <i>County</i> | <i>Terms of Court</i>  |
| Preston.....  | Second Tuesday in March and June, and fourth Tuesday in October. |

**Nineteenth Circuit—Dayton R. Stemple, (R), Judge, Philippi**

|                 |  |
|-----------------|--|
| <i>Counties</i> | <i>Terms of Court</i>                          |
| Barbour.....    | Fourth Monday in February, May and October.    |
| Taylor.....     | Second Monday in January, April and September. |

**Twentieth Circuit—Stanley S. Bosworth, (D), Judge, Elkins**

| <i>County</i> | <i>Terms of Court</i>                          |
|---------------|--|
| Randolph..... | Third Tuesday in September, January and April. |

**Twenty-first Circuit—D. E. Cuppett, Jr., (R), Judge, Keyser**

| <i>Counties</i> | <i>Terms of Court</i>  |
|-----------------|--|
| Grant.....      | First Tuesday in April, second Tuesday in July, and first Tuesday in November. |
| Mineral.....    | Second Tuesday in January, first Tuesday in May and September.                 |
| Tucker.....     | Second Tuesday in February, first Tuesday in June and October.                 |

**Twenty-second Circuit—H. Gus Muntzing, (R), Judge, Moorefield**

| <i>Counties</i> | <i>Terms of Court</i>   |
|-----------------|---|
| Hampshire.....  | First Tuesday in January, March and July, and third Tuesday in September.     |
| Hardy.....      | Third Tuesday in February, June and October.                                  |
| Pendleton.....  | Third Tuesday in March, fourth Tuesday in July and first Tuesday in November. |

**Twenty-third Circuit—Gray Silver, Jr., (D), Judge, Martinsburg**

| <i>Counties</i> | <i>Terms of Court</i>                          |
|-----------------|--|
| Berkeley.....   | Third Tuesday in February, May and October.    |
| Jefferson.....  | Third Tuesday in January, April and September. |
| Morgan.....     | First Tuesday in January, April and September. |

**Twenty-fourth Circuit—Charles W. Ferguson, (D), Judge, Wayne**

| <i>Counties</i> | <i>Terms of Court</i>   |
|-----------------|---|
| Mingo.....      | First Monday in January, May and September.                     |
| Wayne.....      | Second Monday in March and July, and fourth Monday in November. |

**Twenty-fifth Circuit—K. K. Hall, (D), Judge, Madison**

| <i>Counties</i> | <i>Terms of Court</i>   |
|-----------------|---|
| Boone.....      | Third Monday in January, fourth Monday in April and second Monday in September. |
| Lincoln.....    | Second Monday in March, June and November.                                      |

**Twenty-sixth Circuit—J. Dowell Jennings, (R), Judge, Buckhannon**

| <i>Counties</i> | <i>Terms of Court</i>  |
|-----------------|--|
| Lewis.....      | First Monday in March, third Monday in June, and first Monday in November. |
| Upshur.....     | Second Monday in January, April and September.                             |

**Twenty-seventh Circuit—Robert M. Worrell, (D), Judge, Pineville**

| <i>County</i> | <i>Terms of Court</i>                                |
|---------------|--|
| Wyoming.....  | Second Monday in March, May, September and November. |

**Twenty-eighth Circuit—George Dana Herold, (D), Judge, Summersville**

| <i>County</i> | <i>Terms of Court</i>  |
|---------------|--|
| Nicholas..... | Third Tuesday in February, May and August and the second Monday in November. |

**Twenty-ninth Circuit—James Lee Thompson, (D), Judge, Hurricane**

| <i>Counties</i> | <i>Terms of Court</i>                                      |
|-----------------|--|
| Mason.....      | First Monday in January, May and September.                |
| Putnam.....     | First Monday in March, second Monday in July and November. |

**COMMON PLEAS, CRIMINAL, DOMESTIC RELATIONS,  
INTERMEDIATE, AND JUVENILE COURTS  
JUDGES AND TERMS OF COURT**

**CABELL COUNTY**

- Common Pleas Court.....Ernest E. Winters, (D), Judge, Huntington; term of office, eight years; present term expires December 31, 1968. Terms of Court: Second Monday in January, May and September.
- Domestic Relations Court.....Russell L. Daugherty, (R), Judge, Huntington; term of office, eight years; present term expires December 31, 1970. Terms of Court: First Monday in March, June, September and December.

**HARRISON COUNTY**

- Criminal Court.....Arlos Jackson Harbert, (D), Judge, Clarksburg; term of office, eight years; present term expires December 31, 1964. Terms of Court: First Tuesday in March and June and second Tuesday in November.

**KANAWHA COUNTY**

- Common Pleas Court.....Dennis R. Knapp, (R), Judge, Charleston; term of office, eight years; present term expires December 31, 1964. Terms of Court: Third Monday in February, June and October.
- Domestic Relations Court.....\*Robert K. Smith, (D), Judge, Charleston; term of office, eight years; present term expires December 31, 1964. Terms of Court: Second Monday in February, May, August and November.
- Intermediate Court.....William J. Thompson, (D), Judge, Charleston; term of office, eight years; present term expires December 31, 1966. Terms of Court: Second Monday in January, second Monday in April, third Monday in June, fourth Monday in September.
- Juvenile Court.....Herbert W. Richardson, (D), Judge, Charleston; term of office, eight years; present term expires January 1, 1969. Terms of Court: Second Monday in February, May, August and November.

**MARION COUNTY**

- Criminal Court.....Alfred Neely, (D), Judge, Fairmont; term of office, four years; present term expires December 31, 1964. Terms of Court: Second Tuesday in January and May, and third Tuesday in September.

**MERCER COUNTY**

- Criminal Court.....Howard M. Jarrett, (D), Judge, Bluefield; term of office, eight years; present term expires December 31, 1966. Terms of Court: First Monday in January, April, July and October.

**McDOWELL COUNTY**

- Criminal Court.....Jack Marinari, (D), Judge, Welch; term of office, six years; present term expires December 31, 1966. Terms of Court: Tuesday following the second Monday in January, April and July, and first Tuesday following first Monday in October.

**OHIO COUNTY**

- Intermediate Court.....\*\*Thomas P. O'Brien, (D), Judge, Wheeling; term of office, six years; present term expires December 31, 1966. Terms of Court: Second Monday in February, third Monday in May, and first Monday in October.

**RALEIGH COUNTY**

- Criminal Court.....Harry L. McCreery, (D), Judge, Beckley; term of office, six years; present term expires December 31, 1968. Terms of Court: Second Monday in January, third Monday in March, second Monday in June, and first Monday in October.

**WOOD COUNTY**

- Intermediate Court.....George H. Whaley, (R), Judge, Parkersburg; term of office, eight years; present term expires January 1, 1969. Terms of Court: Second Monday in February, May, August and November.

\*Elected November 6, 1962, to fill unexpired term.

\*\*Appointed to succeed C. Lee Spillers, deceased, to serve until the election and qualifications of a successor.



*Section Four*



CONSTITUTIONAL



Constitution of West Virginia—1963

Constitution of West Virginia—1863

# THE CONSTITUTION OF WEST VIRGINIA

Ratified in 1872

## TABLE OF CONTENTS

|               |   |
|---------------|---|
| Article I.    | Relations to the Government of the United States. |
| Article II.   | The State.  |
| Article III.  | Bill of Rights.                                   |
| Article IV.   | Elections and Officers.                           |
| Article V.    | Division of Powers.                               |
| Article VI.   | The Legislature.                                  |
| Article VII.  | Executive Department.                             |
| Article VIII. | Judicial Department.                              |
| Article IX.   | County Organization.                              |
| Article X.    | Taxation and Finance.                             |
| Article XI.   | Corporations.                                     |
| Article XII.  | Education.  |
| Article XIII. | Land Titles.                                      |
| Article XIV.  | Amendments—How Made.                              |

The Judicial Amendment.

The Irreducible School Fund Amendment.

The Good Roads Amendment of 1920.

The Good Roads Amendment of 1928.

The Secondary Road Bonds Amendment of 1948.

The Veterans' \$90,000,000 Bonus Amendment.

The Korean Veterans' Bonus Amendment.

### \*Preamble

Since through Divine Providence we enjoy the blessings of civil, political and religious liberty, we, the people of West Virginia, in and through the provisions of this Constitution, reaffirm our faith in and constant reliance upon God and seek diligently to promote, preserve and perpetuate good government in the State of West Virginia for the common welfare, freedom and security of ourselves and our posterity.

## ARTICLE I

### Relations to the Government of the United States

1. The State of West Virginia is, and shall remain, one of the United States of America. The Constitution of the United States of America, and the laws and treaties made in pursuance thereof, shall be the supreme law of the land.

### Internal Government and Police

2. The Government of the United States is a government of enumerated powers, and all powers not delegated to it, nor inhibited to the States, are reserved to the States or to the people thereof. Among the powers so reserved by the States is the exclusive regulation of their own internal government and police; and it is the high and solemn duty of the several departments of government, created by this Constitution, to guard and protect the people of this State from all encroachments upon the rights so reserved.

### Continuity of Constitutional Operation

3. The provisions of the Constitution of the United States, and of this State, are operative alike in a period of war as in time of peace, and any departure

\*Adopted by the Legislature March 6, 1959. Ratified by the Voters November 8, 1960.

therefrom, or violation thereof, under the plea of necessity, or any other plea, is subversive of good government, and tends to anarchy and despotism.

### **Representatives to Congress**

4. For the election of representatives to Congress, the State shall be divided into districts, corresponding in number with the representatives to which it may be entitled; which districts shall be formed of contiguous counties, and be compact. Each district shall contain, as nearly as may be, an equal number of population, to be determined according to the rule prescribed in the Constitution of the United States.

## **ARTICLE II**

### **The State**

1. The territory of the following counties, formerly parts of the Commonwealth of Virginia, shall constitute and form the State of West Virginia, viz:

The counties of Barbour, Berkeley, Boone, Braxton, Brooke, Cabell, Calhoun, Clay, Doddridge, Fayette, Gilmer, Grant, Greenbrier, Hampshire, Hancock, Hardy, Harrison, Jackson, Jefferson, Kanawha, Lewis, Lincoln, Logan, Marion, Marshall, Mason, McDowell, Mercer, Mineral, Monongalia, Monroe, Morgan, Nicholas, Ohio, Pendleton, Pleasants, Pocohantas, Preston, Putnam, Raleigh, Randolph, Ritchie, Roane, Summers, Taylor, Tucker, Tyler, Upshur, Wayne, Webster, Wetzel, Wirt, Wood and Wyoming. The State of West Virginia includes the bed, bank and shores of the Ohio River, and so much of the Big Sandy River as was formerly included in the Commonwealth of Virginia; and all territorial rights and property in, and jurisdiction over the same, heretofore reserved by, and vested in, the Commonwealth of Virginia, are vested in and shall hereafter be exercised by the State of West Virginia. And such parts of the said beds, banks and shores as lie opposite, and adjoining the several counties of this State, shall form parts of said several counties respectively.

[All of the territory of West Virginia was taken from the Commonwealth of Virginia and in the first constitution forty-four of the above named counties were designated as forming the State of West Virginia, and in addition the counties of Berkeley, Hampshire, Hardy, Jefferson, Morgan and Pendleton were to be admitted should the constitution be adopted by a vote of the people of the districts comprising the counties. The districts adopted the constitution and these six counties became a part of the State.]

The remaining five counties were created by acts of the Legislature as follows: Mineral County, from Hampshire County, on February 1, 1866; Grant County, from Hardy County, on February 14, 1866; Lincoln County from parts of Cabell, Putnam, Kanawha and Boone Counties, on February 23, 1867; Summers County, from parts of Greenbrier, Monroe, Mercer and Fayette Counties, on February 27, 1871; and Mingo County, from Logan County, on February 23, 1895.]

### **Powers of Government in Citizens**

2. The powers of government reside in all the citizens of the State, and can be rightfully exercised only in accordance with their will and appointment.

### **Requisites of Citizenship**

3. All persons residing in this State, born, or naturalized in the United States, and subject to the jurisdiction thereof, shall be citizens of this State.

### **Equal Representation**

4. Every citizen shall be entitled to equal representation in the government, and in all apportionments of representation, equality of numbers of those entitled thereto, shall as far as practical, be preserved.

### **Provisions Regarding Property**

5. No distinction shall be made between resident aliens and citizens as to the acquisition, tenure, disposition or descent of property.

### **Treason, What Constitutes—Penalty**

6. Treason against the State shall consist only in levying war against it, or in adhering to its enemies, giving them aid and comfort. No person shall be convicted of treason, unless on the testimony of two witnesses to the same overt act, or on

confession in open court. Treason shall be punished according to the character of the acts committed, by the infliction of one, or more, of the penalties of death, imprisonment or fine, as may be prescribed by law.

#### **"Montani Semper Liberi"—State Seal**

7. The present seal of the State, with its motto "*Montani Semper Liberi*", shall be the great seal of the state of West Virginia, and shall be kept by the Secretary of State, to be used by him officially, as directed by law.

#### **Writs, Commissions, Official Bonds—Indictments**

8. Writs, grants and commissions, issued under the authority of this State, shall run in the name of, and official bonds shall be made payable to the State of West Virginia. Indictments shall conclude, "Against the peace and dignity of the State."

### **ARTICLE III**

#### **Bill of Rights**

1. All men are, by nature, equally free and independent, and have certain inherent rights, of which, when they enter into a state of society, they cannot, by any compact, deprive or divert their posterity, namely: The enjoyment of life and liberty, with the means of acquiring and possessing property, and of pursuing and obtaining happiness and safety.

#### **Magistrates Servants of People**

2. All power is vested in, and consequently derived from, the people. Magistrates are their trustees and servants, and at all times amenable to them.

#### **Rights Reserved to People**

3. Government is instituted for the common benefit, protection and security of the people, nation or community. Of all its various forms, that is the best, which is capable of producing the greatest degree of happiness and safety, and is most effectually secured against the danger of maladministration; and when any government shall be found inadequate or contrary to these purposes, a majority of the community has an indubitable, inalienable and indefeasible right to reform, alter or abolish it in such manner as shall be judged most conducive to the public weal.

#### **Writ of Habeas Corpus**

4. The privilege of the writ of *habeas corpus* shall not be suspended. No person shall be held to answer for treason, felony or other crime, not cognizable by a justice, unless on presentment or indictment of a grand jury. No bill of attainder, *ex-post facto* law, or law impairing the obligation of a contract, shall be passed.

#### **Excessive Bail Not Required**

5. Excessive bail shall not be required, nor excessive fines imposed, nor cruel and unusual punishment inflicted. Penalties shall be proportioned to the character and degree of the offense. No person shall be transported out of, or forced to leave the State for any offense committed within the same; nor shall any person, in any criminal case, be compelled to be a witness against himself, or be twice put in jeopardy of life or liberty for the same offense.

#### **Unreasonable Search and Seizure Prohibited**

6. The rights of the citizens to be secure in their houses, persons, papers and effects, against unreasonable searches and seizures, shall not be violated. No warrant shall issue except upon probable cause, supported by oath, or affirmation, particularly describing the place to be searched, or the person or thing to be seized.

#### **Freedom of Speech and Press Guaranteed**

7. No law abridging the freedom of speech, or of the press, shall be passed; but the Legislature may, by suitable penalties, restrain the publication or sale of obscene books, papers, or pictures, and provide for the punishment of libel, and

defamation of character, and for the recovery, in civil actions, by the aggrieved party, of suitable damages for such libel, or defamation.

#### **Relating to Civil Suits for Libel**

8. In prosecutions and civil suits for libel, the truth may be given in evidence; and if it shall appear to the jury, that the matter charged as libelous is true, and was published with good motives, and for justifiable ends, the verdict shall be for the defendant.

#### **Private Property, How Taken**

9. Private property shall not be taken or damaged for public use, without just compensation; nor shall the same be taken by any company, incorporated for the purposes of internal improvement, until just compensation shall have been paid, or secured to be paid, to the owner; and when private property shall be taken, or damaged for public use, or for the use of such corporation, the compensation to the owner shall be ascertained in such manner as may be prescribed by general law: *Provided*, That when required by either of the parties, such compensation shall be ascertained by an impartial jury of twelve freeholders.

#### **Safeguards for Life, Liberty and Property**

10. No person shall be deprived of life, liberty, or property, without due process of law, and the judgment of his peers.

#### **Political Tests Condemned**

11. Political tests, requiring persons, as a prerequisite to the enjoyment of their civil and political rights, to purge themselves by their own oaths, of past alleged offenses, are repugnant to the principles of free government, and are cruel and oppressive. No religious or political test oath shall be required as a prerequisite or qualification to vote, serve as a juror, sue, plead, appeal, or pursue any profession or employment. Nor shall any person be deprived by law, of any right, or privilege, because of any act done prior to the passage of such law.

#### **Military Subordinate to Civil Power**

12. Standing armies, in time of peace, should be avoided as dangerous to liberty. The military shall be subordinate to the civil power; and no citizen unless engaged in the military service of the State, shall be tried or punished by any military court for any offense that is cognizable by the civil courts of the State. No soldier shall, in time of peace, be quartered in any house, without the consent of the owner; nor in time of war, except in the manner to be prescribed by law.

#### **Right of Jury Trial**

13. In suits at common law, where the value in controversy exceeds twenty dollars exclusive of interest and costs, the right of trial by jury, if required by either party, shall be preserved; and in such suit before a justice a jury may consist of six persons. No fact tried by a jury shall be otherwise re-examined in any case than according to the rules of the common law.

[The amendment of this section was proposed by joint resolution of March 7, 1879, Acts 1879, p. 182, and adopted at the next election. Prior to being amended, the section read as follows: "In suits at common law, where the value in controversy, exclusive of interest and costs, exceeds twenty dollars, the right of trial by a jury of twelve men, if required by either party, shall be preserved; except that in appeals from judgments of justices, a jury of a less number may be authorized by law; but in trials of civil cases before a justice no jury shall be allowed and no fact tried by a jury shall in any case, be otherwise re-examined than according to the rules of common law."

The amendment as set forth above was proposed by joint resolution of March 7, 1879, and was adopted at the general election in 1880. Vote on the amendment: For ratification, 56,482; Against ratification, 34,073; Majority, 22,409. Acts 1879, page 182.]

#### **Trial of Crimes—Provisions in Interest of Accused**

14. Trials of crime, and of misdemeanors, unless herein otherwise provided, shall be by a jury of twelve men\*, public, without unreasonable delay, and in the county

\* (See section 21 of this article, making women eligible for jury service.)

where the alleged offense was committed, unless upon petition of the accused, and for good cause shown, it is removed to some other county. In all such trials, the accused shall be fully and plainly informed of the character and cause of the accusation, and be confronted with the witness against him, and shall have the assistance of counsel, and a reasonable time to prepare for his defense; and there shall be awarded to him compulsory process for obtaining witnesses in his favor.

### **Religious Freedom Guaranteed**

15. No man shall be compelled to frequent or support any religious worship, place or ministry whatsoever; nor shall any man be enforced, restrained, molested or burthened, in his body or goods, or otherwise suffer, on account of his religious opinions or belief, but all men shall be free to profess, and, by argument, to maintain their opinions in matters of religion; and the same shall, in no wise, affect, diminish or enlarge their civil capacities; and the Legislature shall not prescribe any religious test whatever, or confer any peculiar privileges or advantages on any sect or denomination, or pass any law requiring or authorizing any religious society, or the people of any district within this State, to levy on themselves, or others, any tax for the erection or repair of any house for public worship, or for the support of any church or ministry, but it shall be left free for every person to select his religious instructor, and to make for his support such private contracts as he shall please.

### **Right of Public Assembly Held Inviolable**

16. The right of the people to assemble in a peaceable manner, to consult for the common good, to instruct their representatives, or to apply for redress of grievances, shall be held inviolable.

### **Courts Open to All—Justice Administered Speedily**

17. The courts of this State shall be open, and every person, for an injury done to him, in his person, property or reputation, shall have remedy by due course of law; and justice shall be administered without sale, denial or delay.

### **Conviction Not to Work Corruption of Blood or Forfeiture**

18. No conviction shall work corruption of blood or forfeiture of estate.

### **Hereditary Emoluments, Etc., Provided Against**

19. No hereditary emoluments, honors or privileges shall ever be granted or conferred in this State.

### **Preservation of Free Government**

20. Free government and the blessings of liberty can be preserved to any people only by a firm adherence to justice, moderation, temperance, frugality and virtue, and by a frequent recurrence to fundamental principles.

### **Jury Service for Women**

Section 21. Regardless of sex all persons, who are otherwise qualified, shall be eligible to serve as petit jurors, in both civil and criminal cases, as grand jurors and as coroner's jurors.

[This section was proposed by House Joint Resolution No. 2, Acts, Regular Session 1955, p. 571, and ratified at the General Election November 6, 1956. Vote on the amendment: For ratification, 327,113; Against ratification, 202,002; Majority, 125,111.]

## **ARTICLE IV**

### **Elections and Officers**

1. The \*male citizens of the State shall be entitled to vote at all elections held within the counties in which they respectively reside; but no person who is a

(\*Stricken out by 1920 adoption of Federal female suffrage amendment.)

minor, or of unsound mind, or a pauper, or who is under conviction of treason, felony, or bribery in any election, or who has not been a resident of the State for one year, and of the county in which he offers to vote, for sixty days next preceding such offer, shall be permitted to vote while such disability continues; but no person in the military, naval or marine service of the United States shall be deemed a resident of this State by reason of being stationed therein.

### **Mode of Voting by Ballot**

2. In all elections by the people, the mode of voting shall be by ballot; but the voter shall be left free to vote by either open, sealed or secret ballot, as he may elect.

### **Voter Not Subject to Arrest on Civil Process**

3. No voter, during the continuance of an election at which he is entitled to vote, or during the time necessary and convenient for going to and returning from the same, shall be subject to arrest upon civil process, or be compelled to attend any court, or judicial proceeding, as suitor, juror or witness; or to work upon the public roads; or, except in time of war or public danger, to render military service.

### **Persons Entitled to Hold Office—Age Requirements**

4. No person, except citizens entitled to vote, shall be elected or appointed to any state, county or municipal office; but the Governor and Judges must have attained the age of thirty, and the Attorney General and Senators the age of twenty-five years, at the beginning of their respective terms of service; and must have been citizens of the State for five years next preceding their election or appointment, or be citizens at the time this Constitution goes into operation.

### **Oath or Affirmation to Support the Constitution**

5. Every person elected or appointed to any office, before proceeding to exercise the authority, or discharge the duties thereof, shall make oath or affirmation that he will support the Constitution of the United States and the Constitution of this State, and that he will faithfully discharge the duties of his said office to the best of his skill and judgment; and no other oath, declaration, or test shall be required as a qualification, unless herein otherwise provided.

### **Provisions for Removal of Officials**

6. All officers elected or appointed under this Constitution, may, unless in cases herein otherwise provided for, be removed from office for official misconduct, incompetence, neglect of duty, or gross immorality, in such manner as may be prescribed by general laws, and unless so removed they shall continue to discharge the duties of their respective offices until their successors are elected, or appointed and qualified.

### **General Elections, When Held—Terms of Officials**

7. The general elections of State and county officers, and of members of the Legislature, shall be held on the Tuesday next after the first Monday in November, until otherwise provided by law. The terms of such officers not elected, or appointed to fill a vacancy, shall, unless herein otherwise provided, begin on the first day of January; and of the members of the Legislature, on the first day of December next succeeding their election. Elections to fill vacancies, shall be for the unexpired term. When vacancies occur prior to any general election, they shall be filled by appointments, in such manner as may be prescribed herein, or by general law, which appointments shall expire at such time after the next general election as the person so elected to fill such vacancy shall be qualified.

[The amendment of this section was proposed by joint resolution of February 21, 1883, Acts 1883, p. 137, and ratified at the next election. The original section provided that the general election should be held on "the second Tuesday of October," and the change was made in order that the election of State officers would fall on the same day as the presidential election. As a consequential amendment the term of office of members of the Legislature was made to begin on the first day of December instead of the first day of November, as in the original article.]

### **Further Provisions Regarding State's Officers and Agents**

8. The Legislature, in cases not provided for in this Constitution, shall prescribe, by general laws, the terms of office, powers, duties and compensation of all public officers and agents, and the manner in which they shall be elected, appointed and removed.

### **Impeachment of Officials**

9. Any officer of the State may be impeached for maladministration, corruption, incompetency, gross immorality, neglect of duty, or any high crime or misdemeanor. The House of Delegates shall have the sole power of impeachment. The Senate shall have the sole power to try impeachments and no person shall be convicted without the concurrence of two thirds of the members elected thereto. When sitting as a court of impeachment, the President of the Supreme Court of Appeals, or, if from any cause it be improper for him to act, then any other judge of that court, to be designated by it, shall preside; and the Senators shall be on oath or affirmation, to do justice according to law and evidence. Judgement in cases of impeachment, shall not extend further than to removal from office, and disqualification to hold any office of honor, trust or profit, under the State; but the party convicted shall be liable to indictment, trial, judgment, and punishment according to law. The Senate may sit during the recess of the Legislature for the trial of impeachments.

### **Fighting of Duels Prohibited**

10. Any citizen of this State, who shall after the adoption of this Constitution, either in, or out of the State fight a duel with deadly weapons, or send or accept a challenge so to do, or who shall act as a second or knowingly aid or assist in such duel, shall, ever thereafter, be incapable of holding any office of honor, trust or profit in this State.

### **Safeguards for Ballots**

11. The Legislature shall prescribe the manner of conducting and making returns of elections, and of determining contested election; and shall pass such laws as may be necessary and proper to prevent intimidation, disorder or violence at the polls, and corruption or fraud in voting, counting the vote, ascertaining or declaring the result, or fraud in any manner upon the ballot.

### **Registration Laws Provided For**

12. The Legislature shall enact proper laws for the registration of all qualified voters of this State.

[The amendment of this section was proposed by joint resolution of February 22, 1901, Acts 1901, p. 472, and adopted at the next election. The original section read as follows: "No citizen shall ever be denied or refused the right or privilege of voting at an election, because his name is not, or has not been registered or listed as a qualified voter."]

## **ARTICLE V**

### **Division of Powers**

1. The Legislative, Executive and Judicial Departments shall be separate and distinct, so that neither shall exercise the powers properly belonging to either of the others; nor shall any person exercise the powers of more than one of them at the same time, except that justices of the peace shall be eligible to the Legislature.

## **ARTICLE VI**

### **Legislature**

1. The legislative power shall be vested in a Senate and House of Delegates. The style of their Acts shall be, "Be it enacted by the Legislature of West Virginia."



### **Composition of Senate and House of Delegates**

2. The Senate shall be composed of twenty-four, and the House of Delegates of sixty-five members subject to be increased according to the provisions hereinafter contained.

[The Senate is now composed of thirty-two, and the House of Delegates of one hundred members.]

### **Senators and Delegates—Term of Office**

3. Senators shall be elected for the term of four years, and Delegates for the term of two years. The Senators first elected, shall divide themselves into two classes, one Senator from every district being assigned to each class; and of these classes, the first to be designated by lot in such manner as the Senate may determine, shall hold their seats for two years and the second for four years, so that after the first election, one half of the Senators shall be elected biennially.

### **Division of State Into Senatorial Districts**

4. For the election of Senators, the State shall be divided into twelve Senatorial districts, which number shall not be diminished, but may be increased as hereinafter provided. Every district shall elect two Senators, but, where the district is composed of more than one county, both shall not be chosen from the same county. The district shall be compact, formed of contiguous territory, bounded by county lines, and, as nearly as practicable, equal in population, to be ascertained by the census of the United States. After every such census, the Legislature shall alter the Senatorial Districts, so far as may be necessary to make them conform to the foregoing provision.

[There are now sixteen senatorial districts, as provided by Acts of 1937, ch. 128.]

### **Senatorial Districts Designated**

5. Until the Senatorial Districts shall be altered by the Legislature as herein prescribed, the counties of Hancock, Brooke and Ohio, shall constitute the first Senatorial District; Marshall, Wetzel and Marion, the second; Ritchie, Doddridge, Harrison, Gilmer and Calhoun, the third; Tyler, Pleasants, Wood and Wirt, the fourth; Jackson, Mason, Putnam and Roane, the fifth; Kanawha, Clay, Nicholas, Braxton and Webster, the sixth; Cabell, Wayne, Lincoln, Boone, Logan, Wyoming, McDowell and Mercer, the seventh; Monroe, Greenbrier, Summers, Pocahontas, Fayette and Raleigh, the eighth; Lewis, Randolph, Upshur, Barbour, Taylor and Tucker, the ninth; Preston and Monongalia, the tenth; Hampshire, Mineral, Hardy, Grant and Pendleton, the eleventh; Berkeley, Morgan and Jefferson, the twelfth.

[By the provisions of the reapportionment act of 1937, (Acts 1937, ch. 128) the number of Senatorial Districts was increased to sixteen, the number of Senators to thirty-two, and the counties rearranged in the various districts.]

### **Provisions for Delegate Representation**

6. For the election of Delegates, every county containing a population of less than three fifths of the ratio of representation for the House of Delegates, shall at each apportionment, be attached to some contiguous county or counties, to form a delegate District.

[By the provisions of the Acts of 1901, ch. 10, the House of Delegates consisted of eighty-six members, each county having at least one member. From 1916 to 1952, the House of Delegates consisted of ninety-four members. The House of Delegates now consists of one hundred members. See ch. 166, p. 666, Acts of the Legislature, 1951, Regular Session.]

### **After Census, Delegate Apportionment**

7. After every census the Delegate shall be apportioned as follows: The ratio of representation for the House of Delegates shall be ascertained by dividing the whole population of the State by the number of which the House is to consist and rejecting the fraction of a unit, if any, resulting from such division. Dividing the population of every delegate District, and of every county not included in a Dele-

gate District, by the ratio thus ascertained, there shall be assigned to each a number of Delegates equal to the quotient obtained by this division, excluding the fractional remainder. The additional Delegates necessary to make up the number of which the House is to consist, shall then be assigned to those Delegate Districts, and counties not included in a Delegate District, which would otherwise have the largest fractions unrepresented; but every Delegate District and county not included in a Delegate District, shall be entitled to at least one Delegate.

### **Designation of Delegate Districts**

8. Until a new apportionment shall be declared, the counties of Pleasants and Wood shall form the first Delegate District, and elect three Delegates; Ritchie and Calhoun, the second, and elect two Delegates; Barbour, Harrison and Taylor the third, and elect one Delegate; Randolph and Tucker, the fourth, and elect one Delegate; Nicholas, Clay and Webster, the fifth, and elect one Delegate; McDowell and Wyoming, the sixth, and elect one Delegate.

[There are now no Delegate Districts, each county having at least one member.]

### **Further Apportionments**

9. Until a new apportionment shall be declared, the apportionment of Delegates to the counties not included in Delegate Districts, and to Barbour, Harrison and Taylor counties, embraced in such district, shall be as follows:

To Barbour, Boone, Braxton, Brooke, Cabell, Doddridge, Fayette, Hampshire, Hancock, Jackson, Lewis, Logan, Greenbrier, Monroe, Mercer, Mineral, Morgan, Grant, Hardy, Lincoln, Pendleton, Putnam, Roane, Gilmer, Taylor, Tyler, Upshur, Wayne, Wetzel, Wirt, Pocahontas, Summers and Raleigh counties one Delegate each.

To Berkeley, Harrison, Jefferson, Marion, Marshall, Mason, Monongalia and Preston counties, two Delegates each.

To Kanawha County, three Delegates.

To Ohio County, four Delegates.

[Many changes have been made in this apportionment. Kanawha County, the largest in population, now has eleven delegates. For the present apportionment, see chapter 166, Acts of the Legislature, 1951, Regular Session].

### **Arrangement of Senatorial and Delegate Districts**

10. The arrangement of the Senatorial and Delegate Districts, and apportionment of Delegates, shall hereafter be declared by law, as soon as possible after each succeeding census taken by authority of the United States. When so declared they shall apply to the first general election for members of the Legislature, to be thereafter held, and shall continue in force unchanged, until such Districts shall be altered, and Delegates apportioned, under the succeeding census.

### **Additional Territory May Be Admitted Into State**

11. Additional territory may be admitted into, and become part of the State, with the consent of the Legislature and a majority of the qualified voters of the State, voting on the question. And in such case provision shall be made by law for the representation thereof in the Senate and House of Delegates, in conformity with the principles set forth in this Constitution. And the number of members of which each house of the Legislature is to consist, shall thereafter be increased by the representation assigned to such additional territory.

### **Senators and Delegates Required to be Residents of District**

12. No person shall be a Senator or Delegate who has not for one year next preceding his election, been a resident within the District or County from which he is elected; and if a Senator or Delegate remove from the District or County for which he was elected, his seat shall be thereby vacated.

### **Eligibility to Seat in Legislature**

13. No person holding a lucrative office under this State, the United States, or any foreign government; no member of Congress; no person who is a salaried

officer of any railroad company, or who is sheriff, constable, or clerk of any court of record, shall be eligible to a seat in the Legislature.

### **Bribery Conviction Forfeits Eligibility**

14. No person who has been, or hereafter shall be convicted of bribery, perjury, or other infamous crime, shall be eligible to a seat in the Legislature. No person who may have collected or been entrusted with public money, whether State, county, township, district, or other municipal organization, shall be eligible to the Legislature, or to any office of honor, trust, or profit in the State, until he shall have duly accounted for and paid over such money according to law.

### **Senators and Delegates Not to Hold Civil Office for Profit**

15. No Senator or Delegate, during the term for which he shall have been elected, shall be elected or appointed to any civil office of profit under this State, which has been created, or the emoluments of which have been increased during such term, except offices to be filled by election by the people. Nor shall any member of the Legislature be interested, directly or indirectly, in any contract with the State, or any county thereof, authorized by any law passed during the term for which he shall have been elected.

### **Oath of Senators and Delegates**

16. Members of the Legislature, before they enter upon their duties, shall take and subscribe the following oath or affirmation: "I do solemnly swear (or affirm) that I will support the Constitution of the United States, and the Constitution of the State of West Virginia, and faithfully discharge the duties of Senator (or Delegate) according to the best of my ability"; and they shall also take this further oath, to wit: "I will not accept or receive, directly or indirectly, any money or other valuable thing, from any corporation, company, or person for any vote or influence I may give or withhold, as Senator (or Delegate), on any bill, resolution, or appropriation, or for any act I may do or perform as Senator (or Delegate)." These oaths shall be administered in the hall of the house to which the member is elected, by a Judge of the Supreme Court of Appeals, or of a Circuit Court, or by any other person authorized by law to administer an oath; and the Secretary of State shall record and file said oaths subscribed by each member; and no other oath or declaration shall be required as a qualification. Any member who shall refuse to take the oath herein prescribed, shall forfeit his seat; and any member who shall be convicted of having violated the oath last above required to be taken, shall forfeit his seat and be disqualified thereafter from holding any office of profit or trust in this State.

### **Members of Legislature Privileged from Civil Arrest**

17. Members of the Legislature shall, in all cases except treason, felony, and breach of the peace, be privileged from arrest during the session, and for ten days before and after the same; and for words spoken in debate, or any report, motion or proposition made in either house, a member shall not be questioned in any other place.

### **\*Time of Assembly of Legislature**

18. The Legislature shall assemble annually at the seat of government, and not oftener, unless convened by the Governor. Regular sessions of the Legislature shall commence on the second Wednesday of January of each year. Notwithstanding any other provisions of the Constitution, the board of public works shall, on and

[\*This section originally read as follows: "The Legislature shall assemble at the seat of Government, biennially, and not oftener, unless convened by the Governor. The first session of the Legislature, after the adoption of this Constitution, shall commence on the third Tuesday of November, 1872; and the regular biennial session of the Legislature shall commence on the second Wednesday of January, 1875, and every two years thereafter, on the same day."

Under Senate Joint Resolution No. 4, adopted March 11, 1953 (Acts 1953, p. 612), and ratified at the general election in November, 1954, the section was amended to read as given in the text. Vote on the amendment: For ratification, 190,877; Against ratification, 137,624; Majority, 53,253.]

after the effective date hereof, submit to the Legislature an annual budget prepared as otherwise required by the Constitution.

### Convening of Legislature by Governor

19. The Governor may convene the Legislature by proclamation whenever, in his opinion, the public safety or welfare shall require it. It shall be his duty to convene it, on application in writing, of three fifths of the members elected to each house.

### Seat of Government

20. The seat of government shall be at Charleston, until otherwise provided by law.

### Provisions for Assembling of Legislature Other Than at the Seat of Government

21. The Governor may convene the Legislature at another place, when, in his opinion, it can not safely assemble at the seat of Government, and the Legislature may, when in session, adjourn to some other place, when in its opinion, the public safety or welfare, or the safety of the members, or their health, shall require it.

### \*Length of Legislative Session

22. The regular session of the Legislature held in the year one thousand nine hundred fifty-five and every second year thereafter shall not exceed sixty days, and the regular session held in the year one thousand nine hundred fifty-six and every second year thereafter shall not exceed thirty days. During any thirty-day session, the Legislature shall consider no other business than the annual budget bill, except such as may be stated in a proclamation issued by the Governor at least ten days prior to the convening of the session, or such business as may be stated by the Legislature on its own motion in a concurrent resolution adopted by a two-thirds vote of the members elected to each house. All regular sessions may be extended by the concurrence of two thirds of the members elected to each house.

### Concerning Adjournment

23. Neither house shall, during the session, adjourn for more than three days, without the consent of the other. Nor shall either, without such consent, adjourn to any other place than that in which the Legislature is sitting.

\*[This section originally read as follows: "No session of the Legislature, after the first, shall continue longer than forty-five days, without the concurrence of two thirds of the members elected to each house."]

Under Senate Joint Resolution No. 3, adopted February 12, 1919 (Acts 1919, p. 498), and ratified at the general election in November 1920, it was amended to read: "All sessions of the Legislature, other than extraordinary sessions, shall continue in session for a period not exceeding fifteen days from date of convening, during which time no bills shall be passed or rejected, unless the same shall be necessary to provide for a public emergency, shall be specially recommended by the Governor and passed by a vote of four fifths of the members elected to each house; whereupon, a recess of both houses must be taken until the Wednesday after the second Monday of March following. On reassembling of the Legislature, no bill shall be introduced in either house without a vote of three fourths of all the members elected to each house taken by yeas and nays. The regular sessions shall not continue longer than forty-five days after reconvening, without the concurrence of two thirds of the members elected to each house." Vote on the amendment: For ratification, 160,929; Against ratification, 122,744; Majority, 38,185.

Under Senate Joint Resolution No. 9, Acts 1927, p. 350, adopted by the general election in November 1928, this section was amended to read as follows: "All sessions of the Legislature, other than extraordinary sessions, shall continue for a period of sixty days from the date of beginning. But all regular sessions may be extended by the concurrence of two thirds of the members elected to each house." Vote on the amendment: For ratification, 275,374; Against ratification, 85,123; Majority, 190,251.

Under Senate Joint Resolution No. 4, adopted March 11, 1952 (Acts, 1953, p. 612), and ratified at the general election in November, 1954, the section was again amended to read as given in the text. Vote on the amendment: For ratification, 190,877; Against ratification, 137,624; Majority, 53,253.]

### **Rules Governing Legislative Proceedings**

24. A majority of the members elected to each house of the Legislature shall constitute a quorum. But a smaller number may adjourn from day to day, and shall be authorized to compel the attendance of absent members, as each house may provide. Each house shall determine the rules of its proceedings and be the judge of the elections, returns and qualifications of its own members. The Senate shall choose, from its own body, a President; and the House of Delegates, from its own body, a Speaker. Each house shall appoint its own officers, and remove them at pleasure. The oldest Delegate present shall call the House to order at the opening of each new House of Delegates, and preside over it until the Speaker thereof shall have been chosen and has taken his seat. The oldest member of the Senate present at the commencement of each regular session thereof shall call the Senate to order, and preside over the same until a President of the Senate shall have been chosen and has taken his seat.

### **Authority to Punish Members**

25. Each house may punish its own members for disorderly behavior, and with the concurrence of two thirds of the members elected thereto, expel a member but not twice for the same offense.

### **Provisions for Undisturbed Transaction of Business**

26. Each house shall have power to provide for its own safety and the undisturbed transaction of its business, and may punish, by imprisonment, any person not a member, for disrespectful behavior in its presence; for obstructing any of its proceedings, or any of its officers in the discharge of his duties, or for any assault, threat or abuse of a member, for words spoken in debate. But such imprisonment shall not extend beyond the termination of the session, and shall not prevent the punishment of any offense, by the ordinary course of law.

### **Accounting for State Monies**

27. Laws shall be enacted and enforced, by suitable provisions and penalties, requiring sheriffs, and all other officers, whether State, county, district or municipal, who shall collect or receive, or whose official duty it is, or shall be, to collect, receive, hold or pay out any money belonging to, or which is, or shall be, for the use of the State or of any county, district, or municipal corporation, to make annual account and settlement therefor. Such settlement, when made, shall be subject to exceptions, and take such direction, and have only such force and effect, as may be provided by law; but in all cases such settlement shall be recorded, and be open to the examination of the people at such convenient place or places as may be appointed by law.

### **Origination of Bills**

28. Bills and resolutions may originate in either house, but may be passed, amended or rejected by the other.

### **Requirements for Reading of Bills**

29. No bill shall become a law until it has been fully and distinctly read, on three different days, in each house, unless in case of urgency, by a vote of four fifths of the members present, taken by yeas and nays on each bill, this rule be dispensed with: *Provided*, in all cases, that an engrossed bill shall be fully and distinctly read in each house.

### **Acts to Embrace But One Object—Time of Effect**

30. No act hereafter passed shall embrace more than one object, and that shall be expressed in the title. But if any object shall be embraced in an act which is not so expressed, the act shall be void only as to so much thereof as shall not be so expressed, and no law shall be revived, or amended, by reference to its title only; but the law revived, or the section amended, shall be inserted at large, in the new act. And no act of the Legislature, except such as may be passed at the

first session under the Constitution, shall take effect until the expiration of ninety days after its passage, unless the Legislature shall by a vote of two thirds of the members elected to each house, taken by yeas and nays, otherwise direct.

### How Bills May Be Amended

31. When a bill or joint resolution, passed by one house, shall be amended by the other, the question on agreeing to the bill, or joint resolution, as amended, shall be again voted on, by yeas and nays, in the house by which it was originally passed, and the result entered upon its journals; in all such cases, the affirmative vote of a majority of all the members elected to such house shall be necessary.

### "Majority" Defined

32. Whenever the words, "a majority of the members elected to either House of the Legislature", or words of like import, are used in this Constitution, they shall be construed to mean a majority of the whole number of members to which each house is, at the time, entitled, under the apportionment of representation, established by the provisions of this Constitution.

### \*Compensation of Members

33. Each member of the Legislature shall receive for his services the sum of one thousand five hundred dollars a year, and expenses for one round trip in connection with any session, at the rate of ten cents a mile traveled in going to and returning from the seat of government by the most direct route: *Provided*, That if party caucuses are held in advance of the date of the assembly of the Legislature in odd-numbered years for the purpose of selecting candidates for officers of the two houses, expenses for travel at the rate herein fixed shall be allowed each member for one round trip in connection with attending such caucus. The Speaker of the House of Delegates and the President of the Senate shall each receive an additional compensation of five dollars a day for each day served as presiding officer. No other allowance or emolument than that by this section provided shall directly or indirectly be made or paid to the members of either house for postage, stationery, newspapers or any other purpose whatever. Notwithstanding any other provision of the Constitution, the compensation herein provided for shall be paid to each member of the Legislature on and after the adoption of this amendment.

### Distribution of Laws and Journals Provided for—Contracts for Printing

34. The Legislature shall provide by law that the fuel, stationery and printing paper, furnished for the use of the State; the copying, printing, binding and distributing the laws and journals; and all other printing ordered by the Legislature, shall be let by contract to the lowest responsible bidder, bidding under a maximum price to be fixed by the Legislature; and no member or officer thereof, or officer of the State, shall be interested, directly or indirectly, in such contract, but all such contracts shall be subject to the approval of the Governor, and in case of his disapproval of any such contract, there shall be a reletting of the same in such manner as may be prescribed by law.

[\*The amendment of sections 22 and 33, Art. VI, was proposed by Senate Joint Resolution No. 3, adopted February 12, 1919, Acts 1919, p. 456, and ratified at the general election November 2, 1920. The only change made in section 33 was to strike out the words "four dollars per day" and insert "five hundred dollars per annum." Vote on the amendment: For ratification, 160,929; Against ratification, 122,744; Majority, 38,185.

Under Senate Joint Resolution No. 4 adopted March 11, 1953 (Acts 1953, p. 612), and ratified at the general election in November, 1954, the section was amended to read as given in the text. Vote on the amendment: For ratification, 190,877; Against ratification, 137,624; Majority, 53,253.

Prior to the last amendment, the section read as follows: "The members of the Legislature shall each receive for their services the sum of five hundred dollars per annum and ten cents for each mile traveled in going to and returning from the seat of government by the most direct route. The Speaker of the House of Delegates and the President of the Senate, shall each receive an additional compensation of two dollars per day for each day they shall act as presiding officers. No other allowance or emolument than that by this section provided shall directly or indirectly be made or paid to the members of either house for postage, stationery, newspapers, or any other purpose whatever."

### **State Not to be Made Defendant in Any Court, Except in Garnishment Or Attachment Proceedings**

35. The State of West Virginia shall never be made defendant in any court of law or equity, except the State of West Virginia, including any subdivision thereof or any municipality therein, or any officer, agent, or employee thereof, may be made defendant in any garnishment or attachment proceeding, as garnishee or suggestee.

[This section originally read as follows: "The State of West Virginia shall never be made defendant in any court of law or equity;"]

Under House Joint Resolution No. 3 (Acts, Regular Session, 1935, p. 662), ratified November 3, 1936, this section was amended to read as given in the text. Vote on the amendment: For ratification, 161,386; Against ratification, 61,472; Majority, 99,914.]

### **Lotteries Prohibited**

36. The Legislature shall have no power to authorize lotteries or gift enterprises for any purpose, and shall pass laws to prohibit the sale of lottery or gift enterprise tickets in this State.

### **Terms of Office Not To Be Extended After Election**

37. No law shall be passed after the election of any public officer, which shall operate to extend the term of his office.

### **Salaries of Officials Cannot Be Increased During Official Terms**

38. No extra compensation shall be granted or allowed to any public officer, agent, servant or contractor, after the services shall have been rendered or the contract made; nor shall any Legislature authorize the payment of any claim or part thereof, hereafter created against the State, under any agreement or contract made, without express authority of law; and all such unauthorized agreements shall be null and void. Nor shall the salary of any public officer be increased or diminished during his term of office, nor shall any such officer, or his or their sureties be released from any debt or liability due to the State: *Provided*, The Legislature may make appropriations for expenditures hereafter incurred in suppressing insurrection, or repelling invasion.

### **Local Laws Not to Be Passed in Enumerated Cases**

39. The Legislature shall not pass local or special laws in any of the following enumerated cases; that is to say, for:

- Granting divorces;
  - Laying out, opening, altering and working roads or highways;
  - Vacating roads, town plats, streets, alleys and public grounds;
  - Locating, or changing county seats;
  - Regulating, or changing county or district affairs;
  - Providing for the sale of church property, or property held for charitable uses;
  - Regulating the practice in courts of justice;
  - Incorporating cities, towns or villages, or amending the charter of any city, town or village, containing a population of less than two thousand;
  - Summoning or impaneling grand or petit juries;
  - The opening or conducting of any election, or designating the place of voting;
  - The sale and mortgage of real estate belonging to minors, or others under disability;
  - Chartering, licensing, or establishing ferries or toll bridges;
  - Remitting fines, penalties or forfeitures;
  - Changing the law of descent;
  - Regulating the rate of interest;
  - Authorizing deeds to be made for land sold for taxes;
  - Releasing taxes; releasing title to forfeited lands;
- The Legislature shall provide, by general laws, for the foregoing and all other cases for which provision can be made; and in no case shall a special act be passed, where a general law would be proper, and can be made applicable to the case, nor

in any other case in which the courts have jurisdiction, and are competent to give the relief asked for.

### **Municipal Home Rule**

39-a. No local or special law shall hereafter be passed incorporating cities, towns or villages, or amending their charters. The Legislature shall provide by general laws for the incorporation and government of cities, towns and villages, and shall classify such municipal corporations, upon the basis of population, into not less than two nor more than five classes. Such general laws shall restrict the powers of such cities, towns and villages, to borrow money and contract debts, and shall limit the rate of taxes for municipal purposes, in accordance with section one, article ten of the Constitution of the State of West Virginia. Under such general laws, the electors of each municipal corporation, wherein the population exceeds two thousand, shall have power and authority to frame, adopt and amend the charter of such corporation, or to amend an existing charter thereof, and through its legally constituted authority, may pass all laws and ordinances relating to its municipal affairs: *Provided*, That any such charter or amendment thereto, and any such law or ordinance so adopted, shall be invalid and void if inconsistent or in conflict with this Constitution or the general laws of the State then in effect, or thereafter from time to time enacted.

[This section was proposed by Senate Joint Resolution No. 3 (Acts Regular Session, 1935, p. 706) and ratified at the general election November 3, 1936. Vote on the amendment: For ratification, 150,370; Against ratification, 59,580; Majority, 90,790.]

### **Limiting Powers of Court or Judge**

40. The Legislature shall not confer upon any court, or judge, the power of appointment to office, further than the same is herein provided for.

### **Each House to Keep Journal of Proceedings**

41. Each house shall keep a journal of its proceedings, and cause the same to be published from time to time, and all bills and joint resolutions shall be described therein, as well by their title as their number, and the yeas and nays on any question, if called for by one tenth of those present, shall be entered on the journal.

### **Appropriation Bills to Be Specific**

42. Bills making appropriations for the pay of members and officers of the Legislature, and for salaries for the officers of the government, shall contain no provision on any other subject.

### **Board of Court of Registration of Voters Prohibited**

43. The Legislature shall never authorize or establish any board or court of registration of voters.

### **Election of Legislative, County and Municipal Officers**

44. In all elections to office which may hereafter take place in the Legislature, or in any county, or municipal body, the vote shall be *viva voce*, and be entered on its journals.

### **Bribery and Attempt to Bribe—Punishment**

45. It shall be the duty of the Legislature, at its first session after the adoption of this Constitution, to provide, by law, for the punishment by imprisonment in the penitentiary, of any person who shall bribe, or attempt to bribe, any executive or judicial officer of this State, or any member of the Legislature in order to influence him, in the performance of any of his official or public duties; and also to provide by law for the punishment by imprisonment in the penitentiary of any of said officers, or any member of the Legislature, who shall demand, or receive from any corporation, company or person, any money, testimonial, or other valuable thing, for the performance of his official or public duties, or for refusing



or failing to perform the same, or for any vote or influence a member of the Legislature may give or withhold as such member; and also to provide by Law for compelling any person, so bribing or attempting to bribe, or so demanding or receiving a bribe, fee, reward, or testimonial, to testify against any person or persons, who may have committed any of said offenses: *Provided*, That any person so compelled to testify, shall be exempted from trial and punishment for the offense of which he may have been guilty, and concerning which he is compelled to testify; and any person convicted of any of the offenses specified in this section, shall, as a part of the punishment thereof, be forever disqualified from holding any office or position of honor, trust, or profit in this State.

### **Manufacture and Sale of Intoxicating Liquors**

46. The Legislature shall by appropriate legislation, regulate the manufacture and sale of intoxicating liquors within the limits of this State, and any law authorizing the sale of such liquors shall forbid and penalize the consumption and the sale thereof for consumption in a saloon or other public place.

[This section originally read as follows: "Laws may be passed regulating or prohibiting the sale of intoxicating liquors within the limits of this State." Under Senate Joint Resolution No. 6 (Acts 1911, p. 289), ratified at the general election in 1912, it was amended to read: "On and after the first day of July, one thousand nine hundred fourteen, the manufacture, sale and keeping for sale of malt, vinous or spiritous liquors, wine, porter, ale, beer or any intoxicating drink, mixture or preparation of like nature, except as hereinafter provided, are hereby prohibited in this State: *Provided, however*, That the manufacture and sale and keeping for sale of such liquors for medicinal, pharmaceutical, mechanical, sacramental and scientific purposes, and the manufacture and sale of denatured alcohol for industrial purposes may be permitted under such regulations as the Legislature may prescribe. The Legislature shall, without delay, enact such laws, with regulations, conditions, securities and penalties as may be necessary to carry into effect the provisions of this section."

Under Senate Committee Substitute for House Joint Resolution No. 1, (Acts, Regular Session, 1933, p. 532) ratified November 6, 1934, this section was again amended to read as given in the text. Vote on the amendment (1934): For ratification, 276,978; Against ratification, 237,559; Majority, 39,419.]

### **Incorporation of Religious Denominations Prohibited**

47. No charter of incorporation shall be granted to any church or religious denomination. Provisions may be made by general laws for securing the title to church property, and for the sale and transfer thereof, so that it shall be held, used, or transferred for the purposes of such church, or religious denomination.

### **Homestead Exemption**

48. Any husband or parent, residing in this State, or the infant children of deceased parents, may hold a homestead of the value of one thousand dollars, and personal property to the value of two hundred dollars, exempt from forced sale subject to such regulations as shall be prescribed by law: *Provided*, That such homestead exemption shall in no wise affect debts or liabilities existing at the time of the adoption of this Constitution: *And provided further*, That no property shall be exempt from sale for taxes due thereon, or for the payment of purchase money due upon said property, or for debts contracted for the erection of improvements thereon.

### **Property of Married Women**

49. The Legislature shall pass such laws as may be necessary to protect the property of married women from the debts, liabilities and control of their husbands.

### **Plan of Proportional Representation**

50. The Legislature may provide for submitting to a vote of the people at the general election to be held in 1876, or at any general election thereafter, a plan or scheme of proportional representation in the Senate of this State; and if a majority of the votes cast at such election be in favor of the plan submitted to them, the Legislature shall, at its session succeeding such election, rearrange the Senatorial Districts in accordance with the plan so approved by the people.

### The Budget System

51. The Legislature shall not appropriate any money out of the treasury except in accordance with the following provisions:

#### Sub-Section A

Every appropriation bill shall be either a budget bill, or a supplementary appropriation bill, as hereinafter mentioned.

#### Sub-Section B

*First:* Within ten days after the convening of the Legislature, unless such time shall be extended by the Legislature for the sessions at which the budget is to be submitted, the board of public works, which shall consist of the Governor, Secretary of State, Auditor, Treasurer, Attorney General, Superintendent of Free Schools and Commissioner of Agriculture, shall submit to the Legislature, \*two budgets, one for each of the ensuing fiscal years: Each budget shall contain a complete plan of proposed expenditures and estimated revenues for the particular fiscal year to which it relates; and shall show the estimated surplus or deficit of revenues at the end of such year. Accompanying each budget shall be a statement showing: (1) The revenues and expenditures for each of the two fiscal years next preceding; (2) the current assets, liabilities, reserves and surplus or deficit of the State; (3) the debts and funds of the State; (4) an estimate of the State's financial condition as of the beginning and end of each of the fiscal years covered by the two budgets above provided; (5) any explanation the board of public works may desire to make as to the important features of any budget and any suggestion as to methods for the reduction or increase of the State's revenue.

*Second:* Each budget shall be divided into two parts, and the first part shall be designated "Governmental Appropriations" and shall embrace an itemized estimate of the appropriations: (1) For the Legislature as certified to the board of public works in the manner hereinafter provided; (2) for the executive department; (3) for the judiciary department, as provided by law, certified to the Governor by the Auditor; (4) to pay and discharge the principal and interest of any debt of the State of West Virginia hereafter created in conformity with the Constitution and all laws enacted in pursuance thereof; (5) for the salaries payable by the State under the Constitution and laws of the State; (6) for the aid of public schools in conformity with the laws of the State; (7) for such other purposes as are set forth in the Constitution and laws made in pursuance thereof.

*Third:* The second part shall be designated "General Appropriations", and shall include all other estimates of appropriations.

The board of public works shall deliver to the presiding officer of each house the budgets and a bill for all the proposed appropriations of the budgets clearly itemized and classified; and the presiding officer of each house shall promptly cause said bill to be introduced therein, and such bill shall be known as the "Budget Bill." The board of public works may, before final action thereon by the Legislature, amend or supplement either of said budgets to correct an oversight or in case of an emergency, with the consent of the Legislature by delivering such an amendment or supplement to the presiding officer of both houses; and such amendment or supplement shall thereby become a part of said budget bill as an addition to the items of said bill or as a modification of or a substitute for any item of said bill such amendment or supplement may affect.

The Legislature shall not amend the budget bill so as to create a deficit but may amend the bill by increasing or diminishing the items therein relating to the Legislature, and by increasing the items therein relating to the judiciary, but except as hereinbefore specified, may not alter the said bill except to strike out or reduce items therein: *Provided, however,* That the salary or compensation of any public officer shall not be increased or diminished during his term of office; and such bill when and as passed by both houses shall be a law immediately without further action by the Governor.

\*This provision has been modified by the amendment of section eighteen of this article, requiring an annual budget.

*Fourth:* The Governor and such representatives of the boards, officers and commissions of the State expending or applying for State's money as have been designated by the board of public works for this purpose, shall have the right, and when requested by either house of the Legislature it shall be their duty to appear and be heard with respect to any budget bill during the consideration thereof, and to answer inquiries relative thereto.

### **Sub-Section C—Supplementary Appropriation Bills**

Neither house shall consider other appropriations until the budget bill has been finally acted upon by both houses, and no such other appropriations shall be valid except in accordance with the provisions following:

(1) Every such appropriation shall be embodied in a separate bill limited to some single work, object or purpose therein stated and called herein, a supplementary appropriation bill; (2) each supplementary appropriation bill shall provide the revenue necessary to pay the appropriation thereby made by a tax, direct or indirect, to be laid and collected as shall be directed in said bill unless it appears from such budget that there is sufficient revenue available; (3) no supplementary appropriation bill shall become a law unless it be passed in each house by a vote of a majority of the members present, and the yeas and nays recorded on its final passage. Each supplementary appropriation bill shall be presented to the Governor of the State as provided in section fourteen of article seven of the Constitution and thereafter all the provisions of said section shall apply.

Nothing in this amendment shall be construed as preventing the Legislature from passing in time of war an appropriation bill to provide for the payment of any obligation of the State of West Virginia within the protection of section ten of article one of the Constitution of the United States.

### **Sub-Section D—General Provisions**

*First:* If the "Budget Bill" shall not have been finally acted upon by the Legislature three days before the expiration of its regular session, the Governor may, and it shall be his duty to issue a proclamation extending the session for such further period as may, in his judgment, be necessary for the passage of such bill; but no other matter than such bill shall be considered during such extended session except a provision for the cost thereof.

*Second:* The board of public works for the purpose of making up its budgets shall have the power, and it shall be its duty, to require from the proper State officials, including herein all executive departments, all executive and administrative officers, bureaus, boards, commissions and agencies expending or supervising the expenditure of, and all institutions applying for state monies and appropriations, such itemized estimates and other information, in such form and at such times as said board shall direct. The estimates for the legislative department, certified by the presiding officer of each house, of the judiciary, as provided by law, certified by the Auditor, and for the public schools, as provided by law, shall be transmitted to the board of public works, in such form and at such times as it shall direct, and shall be included in the budget.

The board of public works may provide for public hearings on all estimates and may require the attendance at such hearings of representatives of all agencies, and all institutions applying for state monies. After such public hearings it may, in its discretion, revise all estimates except those for the legislative and judiciary departments, and for the public schools as provided by law.

*Third:* The Legislature may, from time to time, enact such laws, not inconsistent with this section, as may be necessary and proper to carry out its provisions.

*Fourth:* In the event of any inconsistency between any of the provisions of this section and any of the other provisions of the Constitutions, except amendments thereto heretofore made and ratified by the people, the provisions of this

[This section—added to Article VI—was authorized to be submitted by Senate Joint Resolution No. 1, adopted May 23, 1917 (Acts 1917, p. 69 ex. sess.) and was ratified by a vote of the people at the general election held on the fifth day of November, 1918, as an amendment to the Constitution known as "The Budget Amendment." Vote on the amendment: For ratification, 51,405; Against ratification, 26,651; Majority, 24,754.]

section shall prevail. But nothing herein shall be construed as preventing the Governor from calling extraordinary sessions of the Legislature, as provided by section seven of article seven, or as preventing the Legislature at such extraordinary sessions from considering any emergency appropriation or appropriations.

If any item of any appropriation bill passed under the provisions of this section shall be held invalid upon any ground, such invalidity shall not affect the legality of the bill or of any other item of such bill or bills.

### Motor Fuel and Motor Vehicle Revenue

52. Revenue from gasoline and other motor fuel excise and license taxation, motor vehicle registration and license taxes, and all other revenue derived from motor vehicles or motor fuels shall after the deduction of statutory refunds and cost of administration and collection authorized by legislative appropriation, be appropriated and used solely for construction, reconstruction, repair and maintenance of public highways, and also the payment of the interest and principal on all road bonds heretofore issued or which may be hereafter issued for the construction, reconstruction or improvement of public highways, and the payment of obligations incurred in the construction, reconstruction, repair and maintenance of public highways.

[This section was proposed by House Joint Resolution No. 6 (Acts, Regular Session, 1941, p. 589), and ratified at the General Election November 3, 1942. Vote on the amendment: For ratification, 228,828; Against ratification, 38,651; Majority, 190,177.]

### Forestry

53. The Legislature may by general law define and classify forest lands and provide for cooperation by contract between the State and the owner in the planting, protection, and harvesting thereof. Forest lands embraced in any such contract may be exempted from all taxation or be taxed in such manner, including the imposition of a severance tax or charge as trees are harvested, as the Legislature may from time to time provide. But any tax measured by valuation shall not exceed the aggregate rates authorized by section one of article ten of this Constitution.

[This section was proposed by House Joint Resolution No. 7, (Acts, Regular Session, 1945, p. 640) and ratified at the General Election November 5, 1946. Vote on the amendment: For ratification, 179,150; Against ratification, 148,104; Majority, 31,046.]

## ARTICLE VII

### Executive Department

1. The executive department shall consist of a Governor, Secretary of State, Auditor, Treasurer, Commissioner of Agriculture and Attorney General, who shall be *ex officio* reporter of the court of appeals. Their terms of office shall be four years, and shall commence on the first Monday after the second Wednesday of

[This section originally read as follows: "The executive department shall consist of a Governor, Secretary of State, State Superintendent of Free Schools, Auditor, Treasurer and Attorney General, who shall be *ex officio* reporter of the court of appeals. Their terms of office, respectively, shall be four years, and shall commence on the fourth day of March, next after their election. They shall, except the Attorney General, reside at the seat of government during their terms of office, and keep there the public records, books and papers pertaining to their respective offices and shall perform such duties as may be prescribed by law."

Under House Joint Resolution No. 7 (Acts, First Extraordinary Session, 1933, p. 506), and ratified at the general election November 6, 1934, it was amended to read: "The executive department shall consist of a Governor, Secretary of State, State Superintendent of Free Schools, Auditor, Treasurer, Commissioner of Agriculture and Attorney General, who shall be *ex officio* reporter of the court of appeals. Their terms of office shall be four years, and shall commence on the first Monday after the second Wednesday of January next after their election. They shall reside at the seat of government, during their terms of office, and keep there the public records, books and papers pertaining to their respective offices, and shall perform such duties as may be prescribed by law." Vote on the amendment: For ratification, 251,965; Against ratification, 145,787; Majority, 106,178.

Under Senate Joint Resolution No. 1 (Acts, Regular Session, 1957, p. 837), and ratified at the general election November 4, 1958, the section was again amended to read as given in the text. Vote on the amendment: For ratification, 230,879; Against ratification, 206,201; Majority, 24,678.]

January next after their election. They shall reside at the seat of government during their terms of office, keep there the public records, books and papers pertaining to their respective offices, and shall perform such duties as may be prescribed by law.

### **Election**

2. An election for Governor, Secretary of State, Auditor, Treasurer, Commissioner of Agriculture and Attorney General shall be held at such times and places as may be prescribed by law.

[This section originally read as follows: "An election for Governor, State Superintendent of Free Schools, Auditor, Treasurer, and Attorney General, shall be held at such times and places as may be prescribed in this Constitution or by general law."

Under House Joint Resolution No. 5 (Acts, Regular Session, 1901, p. 459), and ratified at the general election in 1902, it was amended to read as follows: "An election for Governor, Secretary of State, State Superintendent of Free Schools, Auditor, Treasurer and Attorney General, shall be held at such times and places as may be prescribed by law."

Under Senate Joint Resolution No. 1 (Acts, Regular Session, 1957, p. 837), and ratified at the general election November 4, 1958, the section was again amended to read as given in the text. Vote on the amendment: For ratification, 230,879; Against ratification, 206,201; Majority, 24,678.]

### **Certification of Election Returns—Contests**

3. The returns of every election for the above-named officers shall be sealed up and transmitted by the returning officers to the Secretary of State, directed to "the Speaker of the House of Delegates," who shall, immediately after the organization of the House, and before proceeding to business, open and publish the same, in the presence of a majority of each house of the Legislature, which shall for that purpose assemble in the Hall of the House of Delegates. The person having the highest number of votes for either of said offices, shall be declared duly elected thereto; but if two or more have an equal and the highest number of votes for the same office, the Legislature shall, by joint vote, choose one of such persons for said office. Contested elections for the office of Governor shall be determined by both houses of the Legislature by joint vote in such manner as may be prescribed by law.

[The amendment of this section was proposed by Joint Resolution of February 15, 1901 (Acts 1901, p. 460), and ratified at the general election in 1902. The effect of the amendment was to strike out the following at the end of the original section: "The Secretary of State shall be appointed by the Governor, by and with the advice and consent of the Senate, and shall continue in office, unless sooner removed, until the expiration of the official term of the Governor by whom he shall have been appointed." For the vote on the adoption of the amendment, see note following section 2.]

### **Eligibility**

4. None of the executive officers mentioned in this article shall hold any other office during the term of his service. The Governor shall not be eligible to said office for the four years next succeeding the term for which he was elected.

[The amendment of this section was proposed by joint resolution of February 15, 1901, Acts 1901, p. 460, and adopted at the next election. The section prior to being amended, read as follows: "Neither the Governor, State Superintendent of Free Schools, Auditor, Treasurer, nor Attorney General, shall hold any other office during the term of his service. The Governor shall be ineligible to said office for the four years next succeeding the term for which he was elected." For the vote on the adoption of the amendment, see note following section 2.]

### **Chief Executive—Powers**

5. The chief executive power shall be vested in the Governor, who shall take care that the laws be faithfully executed.

### **Governor's Message**

6. The Governor shall at the commencement of each session, give to the Legislature information by message, of the condition of the State, and shall recommend such measures as he shall deem expedient. He shall accompany his message with a statement of all money received and paid out by him from any funds, subject to his order, with vouchers therefor; and at the commencement of each

regular session, present estimates of the amount of money required by taxation for all purposes.

### **Extraordinary Legislative Sessions**

7. The Governor may on extraordinary occasions convene at his own instance, the Legislature; but when so convened it shall enter upon no business except that stated in the proclamation by which it was called together.

### **Governor to Nominate Certain Officers**

8. The Governor shall nominate, and by and with the advice and consent of the Senate (a majority of all the Senators elected concurring by yeas and nays), appoint all officers whose offices are established by this Constitution, or shall be created by law, and whose appointment or election is not otherwise provided for; and no such officer shall be appointed or elected by the Legislature.

### **Recess Vacancies—How Filled**

9. In case of a vacancy, during the recess of the Senate, in any office which is not elective, the Governor shall, by appointment, fill such vacancy, until the next meeting of the Senate, when he shall make a nomination for such office and the person so nominated, when confirmed by the Senate, (a majority of all the Senators elected concurring by yeas and nays) shall hold his office during the remainder of the term, and until his successor shall be appointed and qualified. No person, after being rejected by the Senate, shall be again nominated for the same office, during the same session, unless at the request of the Senate; nor shall such person be appointed to the same office during the recess of the Senate.

### **Governor's Power of Removal**

10. The Governor shall have power to remove any officer whom he may appoint in case of incompetency, neglect of duty, gross immorality, or malfeasance in office; and he may declare his office vacant and fill the same as herein provided in other cases of vacancy.

### **Executive May Remit Fines and Forfeitures**

11. The Governor shall have power to remit fines and penalties in such cases and under such regulations as may be prescribed by law; to commute capital punishment and, except where the prosecution has been carried on by the House of Delegates, to grant reprieves and pardons after conviction; but he shall communicate to the Legislature at each session the particulars of every case of fine or penalty remitted, or punishment commuted and of reprieve or pardon granted, with his reasons therefor.

### **Governor Commander-in-Chief of Military Forces**

12. The Governor shall be commander-in-chief of the military forces of the State (except when they shall be called into the service of the United States), and may call out the same to execute the laws, suppress insurrection and repel invasion.

### **Official Bond of State Officers**

13. When any State officer has executed his official bond, the Governor shall, for such causes and in such manner as the Legislature may direct, require of such officer reasonable additional security; and if the security is not given as required, his office shall be declared vacant, in such manner as may be provided by law.

### **How Bills Become Laws**

14. Every bill passed by the Legislature shall, before it becomes a law, be presented to the Governor. If he approves, he shall sign it, and thereupon it shall become a law; but if not, he shall return it, with his objections, to the house in which it originated, which house shall enter the objections at large upon its journal, and proceed to reconsider it. If, after such consideration, a majority of the members elected to that house agree to pass the bill, it shall be sent, together with the objections to the other house, by which it shall likewise, be reconsidered,

and if approved by a majority of the members elected to that house, it shall become a law, notwithstanding the objections of the Governor. But in all such cases, the vote of each house shall be determined by yeas and nays to be entered on the journal. Any bill which shall not be returned by the Governor within five days (Sundays excepted) after it shall have been presented to him, shall be a law, in like manner as if he had signed it, unless the Legislature shall, by their adjournment, prevent its return, in which case it shall be filed with his objections in the office of the Secretary of State, within five days after such adjournment, or become a law.

### **Respecting Appropriations of Monies**

15. Every bill passed by the Legislature making appropriations of money, embracing distinct items, shall before it becomes a law, be presented to the Governor, if he disapproves the bill, or any item of appropriation therein contained, he shall communicate such disapproval with his reasons therefor to the house in which the bill originated; but all items not disapproved shall have the force and effect of law according to the original provisions of the bill. Any item or items so disapproved shall be void, unless re-passed by a majority of each house according to the rules and limitations prescribed in the preceding section in reference to other bills.

### **Vacancy in Governorship, How Filled**

16. In case of the death, conviction or impeachment, failure to qualify, resignation, or other disability of the Governor, the President of the Senate shall act as Governor until the vacancy is filled, or the disability removed; and if the President of the Senate, for any of the above named causes, shall become incapable of performing the duties of Governor, the same shall devolve upon the Speaker of the House of Delegates; and in all other cases where there is no one to act as Governor, one shall be chosen by joint vote of the Legislature. Whenever a vacancy shall occur in the office of Governor before the first three years of the term shall have expired, a new election for Governor shall take place to fill the vacancy.

### **Vacancies in Other Executive Departments**

17. If the office of Secretary of State, Auditor, Treasurer, Commissioner of Agriculture or Attorney General shall become vacant by death, resignation, or otherwise, it shall be the duty of the Governor to fill the same by appointment, and the appointee shall hold his office until his successor shall be elected and qualified in such manner as may be prescribed by law. The subordinate officers of the executive department and the officers of all public institutions of the State shall keep an account of all monies received or disbursed by them, respectively, from all sources, and for every service performed, and make a semi-annual report thereof to the Governor under oath or affirmation; and any officer who shall wilfully make a false report shall be deemed guilty of perjury.

[This section originally read as follows: "If the office of Auditor, Treasurer, State Superintendent of Free Schools, or Attorney General, shall become vacant by death, resignation, or otherwise, it shall be the duty of the Governor to fill the same by appointment, and the appointee shall hold his office until his successor shall be elected and qualified in such manner as may be provided by law. The subordinate officers of the executive department and the officers of all public institutions of the State shall keep an account of all monies received or disbursed by them respectively, from all sources, and for every service performed, and make a semi-annual report thereof to the Governor under oath or affirmation, and any officer who shall wilfully make a false report shall be deemed guilty of perjury."

In the first amendment of this section, proposed by House Joint Resolution No. 5 (Acts, Regular Session, 1901, p. 460) and ratified at the general election 1902, the only change in the original section was the insertion of the words "Secretary of State" in the first line, and by substitution of the word "prescribed" for the word "provided" in the eighth line.

Under Senate Joint Resolution No. 1 (Acts, Regular Session, 1957, p. 837), and ratified at the general election November 4, 1958, the section was again amended to read as given in the text. Vote on the amendment: For ratification, 230,879; Against ratification, 206,201; Majority, 24,678.]

### Executive Heads to Make Reports

18. The subordinate officers of the executive department and the officers of all the public institutions of the State, shall at least ten days, preceding each regular session of the Legislature, severally report to the Governor, who shall transmit such report to the Legislature; and the Governor may at any time require information in writing, under oath, from the officers of his department, and all officers and managers of State institutions, upon any subject relating to the condition, management and expenses of their respective offices.

### Salaries of Officials

19. The officers named in this article shall receive for their services a salary to be established by law, which shall not be increased or diminished during their official terms, and they shall not, after the expiration of the terms of those in office at the adoption of this amendment, receive to their own use any fees, costs, perquisites of office, or other compensation, and all fees that may hereafter be payable by law, for any service performed by any officer provided for in this article of the Constitution, shall be paid in advance into the State treasury.

[The amendment of this section was proposed by joint resolution adopted February 13, 1901, Acts 1901, p. 459, and ratified at the general election in 1902. This section, prior to amendment read as follows: "The Governor shall receive for his services, a salary of twenty-seven hundred dollars per annum and no additional emolument, allowance or perquisite shall be paid or made to him, on any account. Any person acting as Governor shall receive the emoluments of that office. The Secretary of State shall receive one thousand; the State Superintendent of Free Schools, fifteen hundred; the Treasurer, fourteen hundred; the Auditor, two thousand, and the Attorney General, thirteen hundred dollars per annum; and no additional emolument or allowance, except as herein otherwise provided shall be paid or made out of the treasury of the State to any of the foregoing executive officers on any account."]

Vote on the amendment: For ratification, 56,280; Against ratification, 23,513; Majority, 32,767.]

## ARTICLE VIII

### Judicial Department

1. The judicial power of the State shall be vested in a supreme court of appeals, in circuit courts and the judges thereof, in such inferior tribunals as are herein authorized and in justices of the peace.

[The amendment of this entire article was proposed by joint resolution of March 6, 1879, Acts 1879, p. 175, and ratified at the general election in 1880.]

Vote on the amendment: For ratification, 57,941; Against ratification, 34,270; Majority, 23,671.]

### Supreme Court of Appeals

2. The supreme court of appeals shall consist of \*four judges, any three of whom shall be a quorum for the transaction of business. They shall be elected by the voters of the State and hold their office for the term of twelve years, unless sooner removed in the manner prescribed by this Constitution, except that the judges in office when this article takes effect, shall remain therein until the expiration of their present term of office.

[\*The supreme court of appeals consists of five judges, by the provisions of the "Judicial Amendment" set forth at the end of the Constitution, and Acts 1903, ch. 19, amending and reenacting section 1 of chapter 113 of Warth's Code of 1899.]

### Scope of Jurisdiction

3. It shall have original jurisdiction in cases of *habeas corpus*, *mandamus*, and prohibition. It shall have appellate jurisdiction in civil cases where the matter in controversy, exclusive of costs, is of greater value or amount than one hundred dollars; in controversies concerning the title or boundaries of land, the probate of wills, the appointment or qualification of a personal representative, guardian, committee or curator, or concerning a mill, road, way, ferry or landing; or the right of a corporation or county to levy tolls or taxes; and, also, in case of *quo warranto*, *habeas corpus*, *mandamus*, *certiorari*, and prohibition, and in cases involving freedom or the constitutionality of a law. It shall have appellate jurisdiction in criminal cases where there has been a conviction for felony or



misdemeanor in a circuit court, and where a conviction has been had in any inferior court and been affirmed in a circuit court, and in cases relating to the public revenue, the right of appeal shall belong to the State as well as the defendant, and such other appellate jurisdiction, in both civil and criminal cases, as may be prescribed by law.

#### **Binding Authority of Decisions**

4. No decision rendered by the supreme court of appeals shall be considered as binding authority upon any of the inferior courts of this State, except in the particular case decided, unless such decision is concurred in by at least three judges of said court.

#### **Reversal or Affirmance of Judgments**

5. When a judgment or decree is reversed or affirmed by the supreme court of appeals, every point fairly arising upon the record of the case shall be considered and decided; and the reason therefor shall be concisely stated in writing and preserved with the record of the case; and it shall be the duty of the court to prepare a syllabus of the points adjudicated in each case concurred in by three of the judges thereof, which shall be prefixed to the published report of the case.

#### **Writ of Error, Supersedeas and Appeal**

6. A writ of error, *supersedeas*, or appeal shall be allowed only by the supreme court of appeals, or a judge thereof, upon a petition assigning error in the judgment of proceedings of the inferior court and then only after said court or judge shall have examined and considered the record and assignment of errors, and is satisfied that there is error in the same, or that it presents a point proper for the consideration of the Supreme Court of Appeals.

#### **Provisions for Filling Supreme Court Vacancies**

7. If from any cause a vacancy shall occur in the supreme court of appeals, the Governor shall issue a writ of election to fill such vacancy at the next general election for the residue of the term, and in the meantime he shall fill such vacancy by appointment until a judge is elected and qualified. But if the unexpired term be less than two years the Governor shall fill such vacancy by appointment for the unexpired term.

#### **Officers of Supreme Court**

8. The officers of the supreme court of appeals, except the reporter, shall be appointed by the court, or in vacation by the judges, thereof, with the power of removal; their duties and compensation shall be prescribed by law.

#### **Terms of Supreme Court**

9. There shall be at least two terms of the supreme court of appeals held annually at such times and places as may be prescribed by law.

#### **Circuit Courts**

10. The State shall be divided into \*thirteen circuits. For the circuit hereinafter called the first, two judges shall be elected, and for each of the other circuits one judge shall be elected by the voters thereof. Each of the judges so elected shall hold his office for the term of eight years unless sooner removed, in the manner prescribed in this Constitution. The judges of the circuit courts in office when this article takes effect, shall remain therein until the expiration of the term for which they have been elected in the circuits in which they may respectively reside, unless sooner removed as aforesaid. A vacancy in the office of a judge of the circuit court shall be filled in the same manner as is provided for in the case of a vacancy in the office of a judge of the supreme court of appeals. During his continuance in office the judge of a circuit court may re-

[\*Now twenty-nine.]

side in the circuit of which he is judge. The business of the first circuit may be apportioned between the judges thereof, and such judges may hold courts in the same county or in different counties within the circuit at the same time or at different times as may be prescribed by law.

### Terms of Circuit Court

11. A circuit court shall be held in every county in the State at least three times in each year, and provisions may be made by law for holding special terms of said court. A judge of any circuit may hold the courts in another circuit.

### Circuit Court Jurisdiction

12. The circuit court shall have the supervision and control of all proceedings before justices and other inferior tribunals, by *mandamus*, prohibition and *certiorari*. They shall, except in cases confined exclusively by this Constitution to some other tribunal, have original and general jurisdiction of all matters at law where the amount in controversy, exclusive of interest, exceeds fifty dollars; of all cases of *habeas corpus*, *mandamus*, *quo warranto* and prohibition; and of all cases in equity, and of all crimes and misdemeanors. They shall have appellate jurisdiction in all cases, civil and criminal, where an appeal, writ of error or *supersedeas* may be allowed to the judgment or proceedings of any inferior tribunal. They shall also have such other jurisdiction, whether supervisory, original, appellate, or concurrent, as is or may be prescribed by law.

### Division of State Into Circuits

13. Until otherwise provided by law, the State shall be divided into the following circuits: The counties of Brooke, Hancock, Ohio and Marshall shall constitute the first circuit; the counties of Monongalia, Marion and Harrison, the second; the counties of Preston, Taylor, Barbour, Tucker and Randolph, the third; the counties of Wetzel, Tyler, Ritchie and Doddridge, the fourth; the counties of Wood, Wirt, and Pleasants, the fifth; the counties of Clay, Gilmer, Jackson, Roane and Calhoun, the sixth; the counties of Putnam, Kanawha and Mason, the seventh; the counties of Cabell, Wayne, Lincoln and Logan, the eighth; the counties of McDowell, Mercer, Raleigh, Wyoming and Boone, the ninth; the counties of Greenbrier, Monroe, Summers, Fayette and Pocahontas, the tenth; the counties of Upshur, Lewis, Braxton, Nicholas and Webster, the eleventh; the counties of Grant, Hardy, Hampshire, Mineral and Pendleton, the twelfth; the counties of Jefferson, Berkeley and Morgan, the thirteenth.

[By various acts of the Legislature, authorized by section 14 following, the above division has been changed and the number of circuits increased to twenty-nine.]

### Rearrangements of State Into Circuits

14. The Legislature may rearrange the circuits herein provided for at any session thereof, next preceding any general election of the judges of said circuits, and after the year one thousand eight hundred eighty-eight, may, at any such session, increase or diminish the number thereof.

### Special Terms and Judges of Circuit Courts

15. The Legislature shall provide by law for holding regular and special terms of the circuit courts, where from any cause the judge shall fail to attend, or, in attendance, can not properly preside.

### Salaries of and Limitation on Judges

16. All judges shall be commissioned by the Governor. The \*salary of a judge of the supreme court of appeals shall be two thousand two hundred dollars per annum, and that of a judge of the circuit court shall be one thousand eight hundred dollars per annum; and each shall receive the same mileage as members of the Legislature: *Provided*, That Ohio County may pay an additional sum per annum to the judges of the circuit court thereof; but such allowances shall not be increased or diminished during the term of office of the judges to whom it may have been made. No judge, during his term of office, shall practice the profession

of law or hold any other office, appointment, or public trust, under this or any other government, and the acceptance thereof shall vacate his judicial office. Nor shall he, during his continuance therein, be eligible to any political office.

[\*Under the judicial amendment proposed by House Joint Resolution No. 15, Acts 1901, page 462, and ratified in 1902, the salaries of the judges of the supreme court of appeals have been fixed by legislative enactment at seventeen thousand five hundred dollars per annum.]

### **How Judges May Be Removed**

17. Judges may be removed from office by a concurrent vote of both houses of the Legislature, when from age, disease, mental or bodily infirmity or intemperance, they are incapable of discharging the duties of their office. But two thirds of all the members elected to each house must concur in such vote, and the cause of removal shall be entered upon the journal of each house. The judge against whom the Legislature may be about to proceed shall receive notice thereof, accompanied with the cause alleged for his removal, at least twenty days before the day on which action is proposed to be taken therein.

### **General Provisions—Clerk of Circuit Courts**

18. The voters of each county shall elect a clerk of the circuit court, whose term of office shall be six years; his duties and compensation and the manner of removing him from office shall be prescribed by law; and when a vacancy shall occur in the office, the circuit court or the judge thereof in vacation shall fill the same by appointment until the next general election. In any case in respect to which the clerk shall be so situated as to make it improper for him to act, the said court shall appoint a clerk to act therein. The clerks of said courts in office when this article takes effect, shall remain therein for the term for which they were elected, unless sooner removed in the manner prescribed by law.

### **Courts of Limited Jurisdiction**

19. The Legislature may establish courts of limited jurisdiction within any county, incorporated city, town or village, with the right of appeal to the circuit court, subject to such limitations as may be prescribed by law; and all courts of limited jurisdiction heretofore established in any county, incorporated city, town or village, shall remain as at present constituted until otherwise provided by law. The municipal court of Wheeling shall continue in existence until otherwise provided by law, and said court and the judge thereof, shall exercise the powers and jurisdiction heretofore conferred upon them; and appeals in civil cases from said court shall lie directly in the supreme court of appeals.

### **Regarding Participation in Civil War**

20. No citizen of this State who aided or participated in the late war between the government of the United States and a part of the people thereof, on either side, shall be liable to any proceeding, civil or criminal; nor shall his property be seized or sold under final process issued upon judgment or decrees heretofore rendered, or otherwise, because of any act done in accordance with the usages of civilized warfare in the prosecution of said war. The Legislature shall provide, by general laws, for giving full force and effect to this section.

### **Parts of Common Law Effective**

21. Such parts of the common law, and of the laws of this State as are in force when this article goes into operation, and are not repugnant thereto, shall be and continue the law of the State until altered or repealed by the Legislature. All civil and criminal suits and proceedings pending in the former circuit courts of this State, shall remain and be proceeded in before the circuit courts of the counties in which they were pending.

### **County Courts**

22. There shall be in each county of the State a county court, composed of **three** commissioners, and two of said commissioners shall be a quorum for the **trans-**action of business, it shall hold four regular sessions in each year, and at **such**

times as may be fixed upon and entered of record by the said court. Provisions may be made by law for holding special sessions of said court.

### Terms of Office of County Commissioners

23. The commissioners shall be elected by the voters of the county, and hold their office for the term of six years, except that at the first meeting of said commissioners they shall designate by lot, or otherwise, in such manner as they may determine, one of their number, who shall hold his office for the term of two years, one for four years, and one for six years, so that one shall be elected every two years. But no two of said commissioners shall be elected from the same magisterial district. And if two or more persons residing in the same district shall receive the greater number of votes cast at any election, then only the one of such persons receiving the highest number shall be declared elected, and the person living in another district, who shall receive the next highest number of votes, shall be declared elected. Said commissioners shall annually elect one of their number as president, and each shall receive two dollars per day for his services in court, to be paid out of the county treasury.

### Powers of County Courts

24. The County courts, through their clerks, shall have the custody of all deeds and other papers presented for record in their counties, and the same shall be preserved therein, or otherwise disposed of, as now is, or may be prescribed by law. They shall have jurisdiction in all matters of probate, the appointment and qualification of personal representatives, guardians, committees, curators, and the settlement of their accounts, and in all matters relating to apprentices. They shall also, under such regulations as may be prescribed by law, have the superintendence and administration of the internal police and fiscal affairs of their counties, including the establishment and regulation of roads, ways, bridges, public landings, ferries and mills, with authority to lay and disburse the county levies: *Provided*, That no license for the sale of intoxicating liquors in any incorporated city, town or village, shall be granted without the consent of the municipal authorities thereof, first had and obtained. They shall, in all cases of contest, judge of the election, qualification and returns of their own members, and of all county and district officers, subject to such regulations, by appeal or otherwise, as may be prescribed by law. Such courts may exercise such other powers, and perform such other duties, not of a judicial nature, as may be prescribed by law. And provision may be made, under such regulations as may be prescribed by law, for the probate of wills, and for the appointment and qualification of personal representatives, guardians, committees and curators during the recess of the regular sessions of the county court. Such tribunals as have been heretofore conferred on, or required of, any court by virtue of the thirty-fourth section of the eighth article of the Constitution of one thousand eight hundred seventy-two, for police and fiscal purposes, shall, until otherwise provided by law, remain and continue as at present constituted in the counties in which they have been respectively established, and shall be and act as to police and fiscal matters in lieu of the county court created by this article until otherwise provided by law. And, until otherwise provided by law, such clerk as is mentioned in the twenty-sixth section of this article, shall exercise any powers and discharge any duties heretofore conferred on, or required of, any court or tribunal established for judicial purposes under the said article and section of the Constitution of one thousand eight hundred seventy-two, or the clerk of such court or tribunal respectively, respecting the recording and preservation of deeds and other papers presented for record, matters of probate, the appointment and qualification of personal representatives, guardians, committees, curators, and the settlement of their accounts, and in all matters relating to apprentices.

### Removal of Causes

25. All actions, suits and proceedings not embraced in the next preceding section, pending in a county court when this article takes effect together with the records and papers pertaining thereto, as well as all records and papers pertaining to such

actions, suits and proceedings, as have already been disposed of by said courts, shall be transmitted to and filed with the clerk of the circuit court of the county, to which office all process outstanding at the time this article goes into operation shall be returned; and said clerk shall have the same power and shall perform the same duties in relation to such records, papers and proceedings as were vested in and required of the clerk of the county court on the day before this article shall take effect. All such actions, suits and proceedings so pending as aforesaid, shall be docketed, proceeded in, tried, heard and determined in all respects by the circuit court, as if such suits and proceedings had originated in said court.

### **Clerk of County Court**

26. The voters of each county shall elect a clerk of the county court, whose term of office shall be six years. His duties and compensation and the manner of his removal shall be prescribed by law. But the clerks of said courts, now in office, shall remain therein for the term for which they have been elected, unless sooner removed therefrom, in the manner prescribed by law.

### **Districting of County—Election of Justices of the Peace**

27. Each county shall be laid off into districts, not less than three nor more than ten in number, and as nearly equal as may be in territory and population. There shall be elected in each district containing a population not exceeding twelve hundred, one justice of the peace, and if the population exceeds that number, two such justices shall be elected therein. Every justice shall reside in the district for which he was elected and hold his office for the term of four years, unless sooner removed in the manner prescribed by law. The districts as they now exist shall remain till changed by the county court.

### **Jurisdiction of Justice of the Peace**

28. The civil jurisdiction of a justice of the peace shall extend to actions of assumpsit, debt, detinue and trover, if the amount claimed, exclusive of interest does not exceed three hundred dollars. The jurisdiction of justices of the peace shall extend through their county; they shall be conservators of the peace and have such jurisdiction and powers in criminal cases as may be prescribed by law. And justices of the peace shall have authority to take the acknowledgement of deeds and other writings, administer oaths, and take and certify depositions. And the Legislature may give to justices such additional civil jurisdiction and powers within their respective counties as may be deemed expedient, under such regulations and restrictions as may be prescribed by general law, except that in suits to recover money or damages, their jurisdiction and powers shall in no case exceed three hundred dollars. Appeals shall be allowed from judgments of justices of the peace in such manner as may be prescribed by law.

### **Reformation of County Courts**

29. The Legislature shall, upon the application of any county, reform, alter or modify the county court established by this article in such county, and in lieu thereof, with the assent of a majority of the voters of such county voting at an election, create another tribunal for the transaction of the business required to be performed by the county court created by this article; and in such case all the provisions of this article in relation to the county court shall be applicable to the tribunal established in lieu of said court. And when such tribunal has been established it shall continue to act in lieu of the county court until otherwise provided by law.

### **Incompatible Offices**

30. The office of commissioner and justice of the peace, shall be deemed incompatible. Vacancies in the office of the commissioner, clerk of the county court and justices of the peace, shall be filled by the county court of the county until the next general election.

**ARTICLE IX****County Organization**

1. The voters of each county shall elect a surveyor of lands, a prosecuting attorney, a sheriff, and one and not more than two assessors, who shall hold their respective offices for the term of four years.

**Constables, Coroners and Overseers of the Poor**

2. There shall also be elected in each district of the county, by the voters thereof, one constable, and if the population of any district shall exceed twelve hundred, an additional constable, whose term of office shall be four years, and whose powers as such shall extend throughout their county. The assessor shall, with the advice and consent of the county court, have the power to appoint one or more assistants. Coroners, overseers of the poor and surveyors of roads, shall be appointed by the county court. The foregoing officers, except the prosecuting attorneys, shall reside in the county and district for which they shall be respectively elected.

**Sheriffs—Consecutive Terms Prohibited**

3. The same person shall not be elected sheriff for two consecutive full terms; nor shall any person who acted as his deputy be elected successor to such sheriff, nor shall any sheriff act as deputy of his successor; nor shall he during his term of service, or within one year thereafter, be eligible to any other office. The retiring sheriff shall finish all business remaining in his hands, at the expiration of his term; for which purpose his commission and official bond shall remain in force. The duties of the office of sheriff shall be performed by him in person, or under his superintendence.

**Malfeasance and Misfeasance in Office**

4. The presidents of the county courts, the justices of the peace, sheriffs, prosecuting attorneys, clerks of the circuit and of the county courts, and all other county officers shall be subject to indictment for malfeasance, misfeasance, or neglect of official duty and upon conviction thereof, their offices shall become vacant.

**Commissioning of Officers Not Otherwise Provided For**

5. The Legislature shall provide for commissioning such of the officers herein mentioned, as it may deem proper, not provided for in this Constitution, and may require any class of them to give bond with security for the faithful discharge of the duties of their respective offices.

**Compensation—Deputies**

6. It shall further provide for the compensation, the duties and responsibilities of such officers, and may provide for the appointment of their deputies and assistants by general laws.

**Conservators of the Peace**

7. The president of the county court and every justice and constable shall be a conservator of the peace throughout his county.

**Formation of New Counties**

8. No new county shall hereafter be formed in this State with an area of less than four hundred square miles; nor with a population of less than six thousand; nor shall any county, from which a new county, or part thereof shall be taken, be reduced in area below four hundred square miles, nor in population below six thousand. Nor shall a new county be formed without the consent of a majority of the voters residing within the boundaries of the proposed new county, and voting on the question.

**ARTICLE X****Taxation and Finance**

1. Subject to the exceptions in this section contained, taxation shall be equal and uniform throughout the State, and all property, both real and personal, shall be taxed in proportion to its value to be ascertained as directed by law. No one species of property from which a tax may be collected shall be taxed higher than any other species of property of equal value; except that the aggregate of taxes assessed in any one year upon personal property employed exclusively in agriculture, including horticulture and grazing, products of agriculture as above defined, including livestock, while owned by the producer, and money, notes, bonds, bills and accounts receivable, stocks and other similar intangible personal property shall not exceed fifty cents on each one hundred dollars of value thereon and upon all property owned, used and occupied by the owner thereof exclusively for residential purposes and upon farms occupied and cultivated by their owners or bona fide tenants, one dollar; and upon all other property situated outside of municipalities, one dollar and fifty cents; and upon all other such property situated within municipalities, two dollars; and the Legislature shall further provide by general law for increasing the maximum rates authorized to be fixed by the different levying bodies upon all classes of property by submitting the question to the voters of the taxing units affected, but no increase shall be effective unless at least sixty per cent of the qualified voters shall favor such increase, and such increase shall not continue for a longer period than three years at any one time, and shall never exceed by more than fifty per cent the maximum rate herein provided and prescribed by law; and the revenue derived from this source shall be apportioned by the Legislature among the levying units of the State in proportion to the levy laid in said units upon real and other personal property; but property used for educational, literary, scientific, religious or charitable purposes, all cemeteries, public property, the personal property, including livestock, employed exclusively in agriculture as above defined and the products of agriculture as so defined while owned by the producers may by law be exempted from taxation; household goods to the value of two hundred dollars shall be exempted from taxation. The Legislature shall have authority to tax privileges, franchises, and incomes of persons and corporations and to classify and graduate the tax on all incomes according to the amount thereof and to exempt from taxation incomes below a minimum to be fixed from time to time, and such revenues as may be derived from such tax may be appropriated as the Legislature may provide. After the year nineteen hundred thirty-three, the rate of the state tax upon property shall not exceed one cent upon the hundred dollars valuation, except to pay the principal and interest of bonded indebtedness of the State now existing.

[This section, prior to its amendments, read as follows: "Taxation shall be equal and uniform throughout the State, and all property, both real and personal shall be taxed in proportion to its value, to be ascertained as directed by law. No one species of property, from which a tax may be collected, shall be taxed higher than any other species of property of equal value; but property used for educational, literary, scientific, religious or charitable purposes, all cemeteries and public property may, by law, be exempted from taxation. The Legislature shall have power to tax, by uniform and equal laws, all privileges and franchises of persons and corporations."

The amendment as above set forth was proposed by House Joint Resolution No. 3, adopted August 10, 1932, Acts 1932 (extraordinary session), chapter 9, page 16, and was ratified at the general election in 1932. Vote on the amendment: For ratification, 335,482; Against ratification, 43,931; Majority, 291,551.]

**Bank Deposits and Money Exempt from Ad Valorem Property Taxes**

1-a. Notwithstanding the provisions of the preceding section, bank deposits and money shall not be subject to ad valorem property taxation.

[This section was proposed by Senate Joint Resolution No. 4 (Acts, Regular Session, 1957, p. 839) and ratified at the general election November 4, 1958. Vote on the amendment: For ratification, 401,086; Against ratification, 102,265; Majority, 298,821.]

**Capitation Tax**

2. The Legislature shall levy an annual capitation tax of one dollar upon each male inhabitant of the State who has attained the age of twenty-one years, which

shall be annually appropriated to the support of free schools. Persons afflicted with bodily infirmity may be exempted from this tax.

### **Receipts and Expenditures of Public Monies**

3. No money shall be drawn from the treasury but in pursuance of an appropriation made by law, and on a warrant issued thereon by the Auditor; nor shall any money or fund be taken for any other purpose than that for which it has been or may be appropriated or provided. A complete and detailed statement of the receipts and expenditures of the public monies shall be published annually.

### **Limitation on Contracting of State Debt**

4. No debt shall be contracted by this State, except to meet casual deficits in the revenue, to redeem a previous liability of the State, to suppress insurrection, repel invasion or defend the State in time of war; but the payment of any liability other than that for the ordinary expenses of the State, shall be equally distributed over a period of at least twenty years.

### **Power of Taxation**

5. The power of taxation of the Legislature shall extend to provisions for the payment of the State debt, and interest thereon, the support of free schools, and the payment of the annual estimated expenses of the State; but whenever any deficiency in the revenue shall exist in any year, it shall, at the regular session thereof held next after the deficiency occurs, levy a tax for the ensuing year, sufficient with the other sources of income, to meet such deficiency, as well as the estimated expenses of such year.

### **Credit of State Not to Be Granted in Certain Cases**

6. The credit of the State shall not be granted to, or in aid of any county, city, township, corporation or person; nor shall the State ever assume, or become responsible for the debts or liabilities of any county, city, township, corporation or person; nor shall the State ever hereafter become a joint owner, or stockholder in any company or association in this State or elsewhere, formed for any purpose whatever.

### **Duties of County Authorities in Assessing Taxes**

7. County authorities shall never assess taxes, in any one year, the aggregate of which shall exceed ninety-five cents per one hundred dollars' valuation, except for the support of free schools; payment of indebtedness existing at the time of adoption of this Constitution; and for the payment of any indebtedness with the interest thereon, created under the succeeding section, unless such assessment, with all questions involving the increase of such aggregate, shall have been submitted to the vote of the people of the county, and have received three fifths of all the votes cast for and against it.

### **Bonded Indebtedness of Counties, Etc.**

8. No county, city, school district, or municipal corporation, except in cases where such corporations have already authorized their bonds to be issued, shall hereafter be allowed to become indebted, in any manner, or for any purpose, to an amount, including existing indebtedness, in the aggregate, exceeding five per centum on the value of the taxable property therein to be ascertained by the last assessment for state and county taxes, previous to the incurring of such indebtedness; nor without, at the same time, providing for the collection of a direct annual tax on all taxable property therein, in the ratio, as between the several classes or types of such taxable property, specified in section one of this article, separate and apart from and in addition to all other taxes for all other purposes, sufficient to pay, annually, the interest on such debt, and the principal thereof, within, and not exceeding thirty-four years. Such tax, in an amount sufficient to pay the interest and principal on bonds issued by any school district not exceeding in the aggregate three per centum of such assessed value, may be levied outside the limits fixed



by section one of this article: *Provided*, that no debt shall be contracted under this section, unless all questions connected with the same, shall have been first submitted to a vote of the people, and have received three fifths of all the votes cast for and against the same.

[This section, prior to its amendment, read as follows: "No county, city, school district, or municipal corporation, except in cases where such corporations have already authorized their bonds to be issued, shall hereafter be allowed to become indebted, in any manner, or for any purpose, to an amount, including existing indebtedness, in the aggregate, exceeding five per centum, on the value of the taxable property therein to be ascertained by the last assessment for state and county taxes, previous to the incurring of such indebtedness; nor without, at the same time, providing for the collection of a direct annual tax, sufficient to pay, annually, the interest on such debt, and the principal thereof, within, and not exceeding thirty-four years: *Provided*, that no debt shall be contracted under this section, unless all questions connected with the same, shall have been first submitted to a vote of the people, and have received three fifths of all the votes cast for and against the same."

Under Senate Joint Resolution No. 1, (Acts, Regular Session, 1949, p. 716) ratified at the general election on November 7, 1950, this section was amended to read as given in the text. Vote on the amendment: For ratification, 340,054; Against ratification, 150,251; Majority, 189,803.]

### **Municipal Taxes to Be Uniform**

9. The Legislature may, by law, authorize the corporate authorities of cities, towns and villages, for corporate purposes, to assess and collect taxes; but such taxes shall be uniform, with respect to persons and property within the jurisdiction of the authority imposing the same.

### **Better Schools Amendment**

10. Notwithstanding any other provision of the Constitution to the contrary, the maximum rates authorized and allocated by law for tax levies on the several classes of property for the support of public schools may be increased in any school district for a period not to exceed five years, and in an amount not to exceed one hundred per cent of such maximum rates, if such increase is approved, in the manner provided by law, by at least sixty per cent of the qualified voters of the school district.

Notwithstanding any other provision of the Constitution to the contrary, the maximum rates provided for tax levies by school districts on the several classes of property may be used entirely for current expense purposes; and all levies required for principal and interest payments on any bonded indebtedness, now or hereafter contracted, not to exceed five per centum on the value of the taxable property therein, the value to be ascertained in accordance with section eight of this article, shall be laid separate and apart and in addition to such maximum rates, but in the same proportions as such maximum rates are levied on the several classes of property.

[This section was proposed by Senate Joint Resolution No. 8 (Acts, Regular Session, 1957, p. 840) and ratified at the general election November 4, 1958. Vote on the amendment: For ratification, 282,423; Against ratification, 165,741; Majority, 116,682.]

## **ARTICLE XI**

### **Corporations**

1. The Legislature shall provide for the organization of all corporations hereafter to be created, by general laws, uniform as to the class to which they relate; but no corporation shall be created by special law: *Provided*, That nothing in this section contained, shall prevent the Legislature from providing by special laws for the connection, by canal, of the waters of the Chesapeake with the Ohio River by the line of the James River, Greenbrier, New River and Great Kanawha.

### **Corporate Liabilities or Indebtedness**

2. The stockholders of all corporations and joint stock companies, except banks and banking institutions, created by laws of this State, shall be liable for the indebtedness of such corporations to the amount of their stock subscribed and unpaid, and no more.

### Exclusive Privileges Prohibited

3. All existing charters or grants of special or exclusive privileges under which organization shall not have taken place, or which shall not have been in operation within two years from the time this Constitution takes effect, shall thereafter have no validity or effect whatsoever: *Provided*, that nothing herein shall prevent the execution of any *bona fide* contract heretofore lawfully made in relation to any existing charter or grant in this state.

### Rights of Stockholders

4. The Legislature shall provide by law that every corporation, other than a banking institution, shall have power to issue one or more classes and series within classes of stock, with or without par value, with full, limited or no voting powers, and with preferences and special rights and qualifications, and that in all elections for directors or managers of incorporated companies, every stockholder holding stock having the right to vote for directors, shall have the right to vote, in person or by proxy, for the number of shares of stock owned by him, for as many persons as there are directors or managers to be elected, or to cumulate said shares, and give one candidate as many votes as the number of directors multiplied by the number of his shares of stock, shall equal, or to distribute them on the same principle among as many candidates as he shall think fit; and such directors or managers shall not be elected in any other manner.

[This section originally read as follows: "The Legislature shall provide by law that in all elections for directors or managers of incorporated companies, every stockholder shall have the right to vote in person or by proxy, for the number of shares of stock owned by him, for as many persons as there are directors or managers to be elected, or to cumulate said shares, and give one candidate as many votes as the number of directors multiplied by the number of his shares of stock, shall equal, or to distribute them on the same principle among as many candidates as he shall think fit; and such directors or managers shall not be elected in any other manner.

Under Senate Joint Resolution No. 5 (Acts, Regular Session, 1957, p. 839), and ratified at the general election November 4, 1958, the section was amended to read as given in the text. Vote on the amendment: For ratification, 211,977; Against ratification, 154,175; Majority, 57,802.]

### Street Railroads

5. No law shall be passed by the Legislature, granting the right to construct and operate a street railroad within any city, town or incorporated village, without requiring the consent of the local authorities having the control of the street or highway proposed to be occupied by such street railroad.

### Banks

6. The Legislature may provide by general law for the creation, organization, and regulation of banking institutions.

[This section originally read as follows: "The Legislature may provide, by general banking law, for the creation and organization of banks of issue or circulation, but the stockholders of any bank hereafter authorized by the laws of this State, whether of issue, deposit or discount, shall be personally liable to the creditors thereof over and above the amount of stocks held by them respectively to an amount equal to their respective shares so held, for all its liabilities accruing, while they are such stockholders."

Under House Joint Resolution No. 3 (Acts, Regular Session, 1937, p. 581), ratified November 8, 1938, this section was amended to read as given in the text. Vote on the amendment: For ratification, 139,985; Against ratification, 62,241; Majority, 77,744.]

### Railroads

7. Every railroad corporation organized or doing business in this State shall annually, by their proper officers, make a report under oath, to the auditor of public accounts of this State, or some officer to be designated by law, setting forth the condition of their affairs, the operations of the year, and such other matters relating to their respective railroads as may be prescribed by law. The Legislature shall pass laws enforcing by suitable penalties the provisions of this section.

### **Rolling Stock Considered Personal Property**

8. The rolling stock and all other movable property belonging to any railroad company or corporation in this State, shall be considered personal property and shall be liable to execution and sale in the same manner as the personal property of individuals; and the Legislature shall pass no law exempting any such property from execution and sale.

### **Railroads, Public Highways**

9. Railroads heretofore constructed, or that may hereafter be constructed in this State, are hereby declared public highways and shall be free to all persons for the transportation of their persons and property thereon, under such regulations as shall be prescribed by law; and the Legislature shall, from time to time, pass laws, applicable to all railroad corporations in the State, establishing reasonable maximum rates of charges for the transportation of passengers and freight, and providing for the correction of abuses, the prevention of unjust discriminations between through and local or way freight and passenger tariffs, and for the protection of the just rights of the public, and shall enforce such laws by adequate penalties,

### **Stations to Be Established**

10. The Legislature shall, in the law regulating railway companies, require railroads running through, or within a half mile of a town, or village, containing three hundred or more inhabitants, to establish stations for the accommodation of trade and travel of said town or village.

### **Competing Lines—Legislative Permission**

11. No railroad corporation shall consolidate its stock, property or franchise with any other railroad owning a parallel or competing line, or obtain the possession or control of such parallel or competing line, by lease or other contract, without the permission of the Legislature.

### **Right of Eminent Domain**

12. The exercise of the power and the right of eminent domain shall never be so construed or abridged as to prevent the taking, by the Legislature, of the property and franchises of incorporated companies already organized, and subjecting them to the public use, the same as of individuals.

## **ARTICLE XII**

### **Education**

1. The Legislature shall provide, by general law, for a thorough and efficient system of free schools.

### **Supervision of Free Schools**

2. The general supervision of the free schools of the State shall be vested in the West Virginia Board of Education, which shall perform such duties as may be prescribed by law. The board shall consist of nine members to be appointed by the Governor, by and with the advice and consent of the Senate, for overlapping terms of nine years, except that the original appointments shall be for terms of one, two, three, four, five, six, seven, eight and nine years, respectively. No more than five members of the board shall belong to the same political party, and in addition to the general qualifications otherwise required by the Constitution, the Legislature may require other specific qualifications for membership on the board. No member of the board may be removed from office by the Governor except for official misconduct, incompetence, neglect of duty, or gross immorality, and then only in the manner prescribed by law for the removal by the Governor of state elective officers.

The West Virginia Board of Education shall, in the manner prescribed by law, select the State Superintendent of Free Schools who shall serve at its will and

pleasure. He shall be the chief school officer of the State, and shall have powers and shall perform such duties as may be prescribed by law.

The State Superintendent of Free Schools shall be a member of the Board of Public Works as provided by subsection B, section fifty one, article six of this Constitution.

[This section originally read as follows: "The State Superintendent of Free Schools shall have a general supervision of free schools, and perform such other duties in relation thereto as may be prescribed by law. If in the performance of any such duty imposed upon him by the Legislature he shall incur any expenses, he shall be reimbursed therefor: *Provided*, The amount does not exceed five hundred dollars in any one year."

Under Senate Joint Resolution No. 1 (Acts, Regular Session, 1957, p. 837), and ratified at the general election November 4, 1958, the section was amended to read as given in the text. Vote on the amendment: For ratification, 230,879; Against ratification, 206,201; Majority, 24,678.]

### County Superintendents

3. The Legislature may provide for county superintendents and such other officers as may be necessary to carry out the objects of this article and define their duties, powers and compensation.

### Existing Permanent and Invested School Fund

4. The existing permanent and invested school fund, and all money accruing to this State from forfeited, delinquent, waste and unappropriated lands; and from lands heretofore sold for taxes and purchased by the State of Virginia, if hereafter redeemed or sold to others than this State; all grants, devises or bequests that may be made to this State, for the purposes of education or where the purposes of such grants, devises or bequests are not specified; this State's just share of the literary funds of Virginia, whether paid over or otherwise liquidated; and any sums of money, stocks or property which this State shall have the right to claim from the State of Virginia for educational purposes; the proceeds of the estates of persons who may die without leaving a will or heir, and of all escheated lands; the proceeds of any taxes that may be levied on the revenues of any corporation; all monies that may be paid as an equivalent for exemption from military duty; and such sums as may from time to time be appropriated by the Legislature for the purpose, shall be set apart as a separate fund to be called the "School Fund", and invested under such regulations as may be prescribed by law, in the interest-bearing securities of the United States, or of this State, or if such interest-bearing securities can not be obtained, then said "School Fund" shall be invested in such other solvent, interest-bearing securities as shall be approved by the Governor, Superintendent of Free Schools, Auditor and Treasurer, who are hereby constituted the "Board of the School Fund", to manage the same under such regulations as may be prescribed by law; and the interest thereof shall be annually applied to the support of free schools throughout the State, and to no other purpose whatever. But any portion of said interest remaining unexpended at the close of the fiscal year shall be added to and remain a part of the capital of the "School Fund": *Provided*, That all taxes which shall be received by the State upon delinquent lands, except the taxes due to the State thereon, shall be refunded to the county or district by or for which the same were levied.

[This section is modified by the "Irreducible School Fund Amendment" set forth at the end of the Constitution.]

### Support of Free Schools

5. The Legislature shall provide for the support of free schools by appropriating thereto the interest of the invested "School Fund," the net proceeds of all forfeitures and fines accruing to this State under the laws thereof; the State capitation tax, and by general taxation of persons and property or otherwise. It shall also provide for raising in each county or district, by the authority of the people thereof, such a proportion of the amount required for the support of free schools therein as shall be prescribed by general laws.

### **School Districts**

6. The school districts into which any county is now divided shall continue until changed in pursuance of law.

### **Levies for School Purposes**

7. All levies that may be laid by any county or district for the purpose of free schools shall be reported to the clerk of the county court, and shall, under such regulations as may be prescribed by law, be collected by the sheriff, or other collector who shall make annual settlements with the county court; which settlements shall be made a matter of record by the clerk thereof, in a book to be kept for that purpose.

### **Mixed Schools Prohibited**

8. White and colored persons shall not be taught in the same school.

### **Certain Acts Prohibited**

9. No person connected with the free school system of the State, or with any educational institution of any name or grade under State control, shall be interested in the sale, proceeds or profits of any book or other thing used, or to be used therein, under such penalties as may be prescribed by law: *Provided*, That nothing here shall be construed to apply to any work written, or thing invented by such person.

### **Creation of Independent Free School Districts**

10. No independent free school district, or organization shall hereafter be created, except with the consent of the school district or districts out of which the same is to be created, expressed by a majority of the voters voting on the question.

### **Appropriation for State Normal Schools**

11. No appropriation shall hereafter be made to any State normal school, or branch, thereof, except to those already established and in operation, or now chartered.

### **Legislature to Foster General School Improvements**

12. The Legislature shall foster and encourage moral, intellectual, scientific and agricultural improvements; it shall, whenever it may be practicable, make suitable provisions for the blind, mute and insane, and for the organization of such institutions of learning as the best interests of general education in the State may demand.

## **ARTICLE XIII**

### **Land Titles**

1. All private rights and interests in lands in this State derived from or under the laws of the State of Virginia, and from or under the Constitution and laws of this State prior to the time this Constitution goes into operation, shall remain valid and secure and shall be determined by the laws in force in Virginia, prior to the formation of this State, and by the Constitution and laws in force in this State prior to the time this Constitution goes into effect.

### **Land Entry Prohibited**

2. No entry by warrant on land in this State shall hereafter be made.

### **Forfeited Lands**

3. All title to lands in this State heretofore forfeited, or treated as forfeited, waste and unappropriated, or escheated to the State of Virginia, or this State, or purchased by either of said states at sales made for the non-payment of taxes and become irredeemable, or hereafter forfeited, or treated as forfeited, or es-

cheated to this State, or purchased by it and become irredeemable, not redeemed, released or otherwise disposed of, vested and remaining in this State, shall be, and is hereby transferred to, and vested in any person (other than those for whose default same may have been forfeited or returned delinquent, their heirs or devisees), for so much thereof as such person has, or shall have had, actual continuous possession of, under color or claim of title for ten years, and who, or those under whom he claims, shall have paid the State taxes thereon for any five years during such possession; or if there be no such person, then to any person (other than those for whose default the same may have been forfeited, or returned delinquent, their heirs or devisees) for so much of said land as such person shall have title or claim to, regularly derived, mediately or immediately from, or under a grant from the commonwealth of Virginia, or this State, not forfeited, which but for the title forfeited would be valid, and who, or those under whom he claims has, or shall have paid all State taxes charged or chargeable thereon for five successive years, after the year 1865, or from the date of the grant, if it shall have issued since that year; or if there be no such person, as aforesaid, then to any person (other than those for whose default the same may have been forfeited, or returned delinquent, their heirs or devisees), for so much of said land as such person shall have had claim to and actual continuous possession of, under color of title for any five successive years after the year 1865, and have paid all state taxes charged or chargeable thereon for said period.

#### **Waste and Unappropriated Lands**

4. All lands in this State, waste and unappropriated, or heretofore or hereafter for any cause forfeited, or treated as forfeited, or escheated to the State of Virginia, or this State, or purchased by either and become irredeemable, not redeemed, released, transferred or otherwise disposed of, the title whereto shall remain in this State till such sale as is hereinafter mentioned be made, shall by proceedings in the circuit court of the county in which the lands or a part thereof, are situated, be sold to the highest bidder.

#### **Former Owner's Privilege**

5. The former owner of any such land shall be entitled to receive the excess of the sum for which the land may be sold over the taxes charged and chargeable thereon, or which, if the land had not been forfeited, would have been charged or chargeable thereon, since the formation of this State, with interest at the rate of twelve per centum per annum, and the cost of the proceedings, if his claim be filed in the circuit court that decrees the sale, within two years thereafter.

#### **Land Books—Taxes**

6. It shall be the duty of every owner of land, or of an undivided interest therein, to have such land, or such undivided interest therein, entered on the land books of the county in which it, or a part of it, is situated, and to cause himself to be charged with taxes legally levied thereon and pay the same. When, for any five successive years, the owner of any tract of land, or undivided interest therein, shall not have been charged on such land books with state, county and district taxes thereon, then, by operation hereof, the land, or undivided interest therein shall be forfeited and the title vested in the State. But if, for any one or more of such five years, the owner of such land, or of any undivided interest therein, shall have been charged with state, county, and district taxes on any part of such land, such part thereof, or undivided interest therein, shall not be forfeited for such cause. And any owner of land so forfeited, or of any interest therein, at the time of the forfeiture thereof, who shall then be an infant, married woman, or insane person, may, until the expiration of three years after the removal of such disability, have the land, or such interest, charged on such land books, with all state and other taxes that shall be, and but for the forfeiture would be chargeable on the land, or interest therein, for the year one thousand eight hundred sixty-three, and every year thereafter, with interest at the rate of ten per centum per annum, and pay all taxes and interest thereon for such years, and thereby redeem the land or interest therein: *Provided*, That such right to

redeem shall in no case extend beyond twenty years from the time such land was forfeited.

[This section originally read as follows: "It shall be the duty of every owner of land to have it entered on the land books of the county in which it, or a part of it, is situated, and to cause himself to be charged with the taxes thereon, and pay the same. When for any five successive years after the year 1869, the owner of any tract of land containing one thousand acres or more, shall not have been charged on such books with state tax on said land, then by operation hereof, the land shall be forfeited and the title thereto vested in the State. But if, for any one or more of such five years, the owner shall have been charged with state tax on any part of the land, such part thereof, shall not be forfeited for such cause. And any owner of land so forfeited, or of any interest therein at the time of the forfeiture thereof, who shall then be an infant, married woman, or insane person may, until the expiration of three years after the removal of such disability, have the land, or such interest charged on such books, with all state and other taxes that shall be, and but for the forfeiture would be, chargeable on the land, or interest therein for the year 1863, and every year thereafter with interest at the rate of ten per centum per annum; and pay all taxes and interest thereon for all such years and thereby redeem the land or interest therein: *Provided*, Such right to redeem shall in no case extend beyond twenty years from the time such land was forfeited." Under House Joint Resolution No. 4, Acts, Second Extraordinary Session, 1933, p. 583, ratified at the general election on November 6, 1934, this section was amended to read as given in the text. Vote on the amendment: For ratification, 275,374; Against ratification, 85,123; Majority, 190,251.]

## ARTICLE XIV

### Amendments

1. No convention shall be called, having the authority to alter the Constitution of the State, unless it be in pursuance of a law; passed by the affirmative vote of a majority of the members elected to each house of the Legislature and providing that polls shall be opened throughout the State, on the same day therein specified, which shall not be less than three months after the passage of such law, for the purpose of taking the sense of the voters on the question of calling a convention. And such convention shall not be held unless a majority of the votes cast at such polls be in favor of calling the same; nor shall the members be elected to such convention, until, at least, one month after the result of the vote shall be duly ascertained, declared and published. And all acts and ordinances of the said convention shall be submitted to the voters of the State for ratification or rejection, and shall have no validity whatever until they are ratified.

### How Amendments Are Made

2. Any amendment to the Constitution of the State may be proposed in either house of the Legislature; and if the same, being read on three several days in each house, be agreed to on its third reading, by two thirds of the members elected thereto, the proposed amendment, with the yeas and nays, thereon, shall be entered on the journals, and it shall be the duty of the Legislature to provide by law, for submitting the same to the voters of the State for ratification or rejection at the next general election thereafter, and cause the same to be published, at least three months before such election in some newspaper in every county in which a newspaper is printed. And if a majority of the qualified voters, voting on the question at the polls held pursuant to such law, ratify the proposed amendment, it shall be in force from the time of such ratification, as part of the Constitution of the State. If two or more amendments be submitted at the same time, the vote on the ratification or rejection shall be taken on each separately.

## AMENDMENTS TO THE CONSTITUTION

### The Judicial Amendment

[Proposed by House Joint Resolution No. 15 (Acts 1901, p. 462). Ratified in November, 1902. Vote on this amendment: For ratification, 54,676; Against Ratification, 24,710; Majority, 29,966.]

The Supreme Court of Appeals shall consist of five judges. Those judges in office when this amendment takes effect shall continue in office until their terms shall expire, and the Legislature shall provide for the election of an additional judge of

said court at the next general election, whose term shall begin on the first day of January, one thousand nine hundred five, and the Governor shall, as for a vacancy, appoint a judge of said court to hold office until the first day of January, one thousand nine hundred five. The judges of the Supreme Court of Appeals and of the circuit courts shall receive such salaries as shall be fixed by law, for those now in or those hereafter to come into office.

### **The Irreducible School Fund Amendment**

[Proposed by House Joint Resolution No. 28 (Acts 1901, p. 465). Ratified in November, 1902. Vote on the amendment: For ratification, 56,694; Against ratification, 24,763; Majority, 31,931.]

The accumulation of the school fund provided for in section four of article twelve, of the Constitution of this State, shall cease upon the adoption of this amendment, and all money to the credit of said fund over one million dollars, together with the interest on said fund, shall be used for the support of free schools of this State. All money and taxes heretofore payable into the treasury under the provisions of said section four, to the credit of the school fund, shall be hereafter paid into the treasury to the credit of the general school fund for the support of the free schools of the State.

### **The Good Roads Amendment of 1920**

[Proposed by Senate Joint Resolution No. 15 (Acts 1919, p. 502). Ratified November 2, 1920. Vote on the amendment: For ratification, 248,689; Against ratification, 130,569; Majority, 118,120.]

The Legislature shall make provision by law for a system of state roads and highways connecting at least the various county seats of the State, and to be under the control and supervision of such state officers and agencies as may be prescribed by law. The Legislature shall also provide a state revenue to build, construct, and maintain, or assist in building, constructing and maintaining the same and for that purpose shall have power to authorize the issuing and selling of state bonds, the aggregate outstanding amount of which, at any one time, shall not exceed fifty million dollars.

When a bond issue as aforesaid is authorized, the Legislature shall at the same time provide for the collection of an annual state tax sufficient to pay annually the interest on such debt, and the principal thereof within and not exceeding thirty years.

### **The Good Roads Amendment of 1928**

[Proposed by House Joint Resolution No. 17 (Acts 1927, p. 361). Ratified November 6, 1928. Vote on the amendment: For ratification, 360,597; Against ratification, 92,885; Majority, 267,712.]

The Legislature shall have power to authorize the issuing and selling of state bonds not exceeding in the aggregate thirty-five million dollars in addition to the state bonds which were authorized to be issued and sold by the amendment to the Constitution proposed by Senate Joint Resolution No. 15, adopted February 15, 1919, and afterwards ratified by a vote of the people. The proceeds of said additional bonds hereby authorized to be issued and sold shall be used and appropriated solely for the building and constructing, or for assisting in building and constructing the system of state roads and highways provided for by the amendment to the Constitution above mentioned.

When a bond issue as aforesaid is authorized, the Legislature shall at the same time provide for the collection of an annual state tax sufficient to pay annually the interest on such debt and to pay the principal thereof within and not exceeding thirty years.

### **Secondary Road Bonds Amendment of 1948**

[Proposed by Senate Joint Resolution No. 5 (Acts 1947, p. 727.) Ratified November 2, 1948. Vote on the amendment: For ratification, 475,272; Against ratification, 163,578; Majority, 311,693.]

The Legislature shall have power to authorize the issuing and selling of state bonds not exceeding in the aggregate fifty million dollars in addition to the state



bonds which were authorized to be issued and sold by the amendment to the Constitution proposed by Senate Joint Resolution No. 15, adopted February fifteenth, one thousand nine hundred nineteen, and afterwards ratified by a vote of the people, and Senate Joint Resolution No. 17, adopted by the Legislature at the regular session, one thousand nine hundred twenty-seven, and afterwards ratified by a vote of the people. The proceeds of said additional bonds hereby authorized to be issued and sold shall be used and appropriated solely for the building and construction, or for assisting in building and constructing a system of state secondary roads and highways.

When a bond issue as aforesaid is authorized, the Legislature shall at the same time provide for the collection of an annual state tax sufficient to pay annually the interest on such debt and to pay the principal thereof within and not exceeding thirty years.

### **Veterans' \$90,000,000.00 Bonus Amendment**

[Proposed by House Joint Resolution No. 6, (Acts 1949, p. 686.) Ratified November 7, 1950. Vote on the amendment: For ratification, 431,979; Against ratification, 139,445; Majority, 292,534.]

The Legislature shall by law provide for the issuance and sale of state bonds, not to exceed in the aggregate ninety million dollars, which shall be in addition to all other state bonds heretofore authorized. The proceeds of such additional bonds, or so many thereof as may be necessary for the purpose, shall be used and appropriated solely for the purpose of paying a cash bonus to veterans of World War I and World War II. Such bonus shall be paid to all persons who rendered active service in the armed forces of the United States in World War I between the sixth day of April, one thousand nine hundred seventeen, and the eleventh day of November, one thousand nine hundred eighteen, both dates inclusive, or in World War II between the seventh day of December, one thousand nine hundred forty-one, and the second day of September, one thousand nine hundred forty-five, both dates inclusive, or in both such wars, who were *bona fide* residents of the State of West Virginia at the time of their entry into such service and for a period of at least six months prior thereto, who were not dishonorably discharged from such forces, and who within the periods specified above actively served in such armed forces for a period of at least ninety days. Such a bonus shall also be paid to any disabled veteran, otherwise qualified, who was discharged within ninety days after entering the services because of a service-connected disability. The amount of such bonus shall be calculated on the basis of ten dollars for each month, or major fraction thereof, served within the territorial limits of the forty-eight states and the District of Columbia, and fifteen dollars for each month, or major fraction thereof, served outside such limits, but such amount shall in no case exceed three hundred dollars for those who served only within the territorial limits specified above, and four hundred dollars for those who served outside such limits. The bonus to which any deceased veteran would be entitled, if living, shall be paid only to the following surviving relatives of such veteran, if such relatives are residents of this State when application for payment is made: Any unmarried widow, or if none, any child or children under the age of sixteen, or if none, any dependent parent or parents.

Whenever the Legislature shall provide for the issuance of any bonds under the authority of the amendment, it shall at the same time provide for the levy and collection of an additional cigarette tax, or an additional tax on nonintoxicating beer, or an additional charge on the sale of each bottle of wine and liquor, or an additional general consumers sales tax, or a graduated income tax, or any two or more thereof, in such amount as may be required to pay annually the interest on such bonds and the principal thereof within and not exceeding thirty years.

### **Korean Veterans' Bonus Amendment**

[Proposed by House Joint Resolution No. 7, (Acts, Regular Session, 1955, p. 572), and ratified at the General Election, November 6, 1956. Vote on the amendment: For ratification, 476,936; Against ratification, 88,968; Majority, 387,968.]

The Legislature shall by law provide for the issuance and sale of state bonds, which shall be in addition to all other state bonds heretofore issued, for the following purposes:

(1) The paying of a cash bonus to veterans of the armed forces of the United States who served during the Korean conflict. Such bonus shall be paid to all persons who rendered active service in the armed forces of the United States between the twenty-seventh day of June, one thousand nine hundred fifty, and the twenty-seventh day of July, one thousand nine hundred fifty-three, both dates inclusive, who were bona fide residents of the State of West Virginia at the time of their entry into such service and for a period of at least six months prior thereto, who were not dishonorably discharged from such service, and who within the period specified above actively served in such armed forces for a period of at least ninety days. Such a bonus shall also be paid to any disabled veteran, otherwise qualified, who was discharged within ninety days after entering the services because of a service-connected disability. The amount of such bonus shall be calculated on the basis of ten dollars for each month, or major fraction thereof, served within the territorial limits of the forty-eight states and the district of Columbia, and fifteen dollars for each month, or major fraction thereof, served outside such limits, but such amounts shall in no case exceed three hundred dollars for those who served only within the territorial limits specified above, and four hundred dollars for those who served outside such limits. The bonus to which any deceased veteran would be entitled, if living, shall be paid only to the following surviving relative of such veteran, if such relatives are residents of this State when application for payment is made: Any unmarried widow, or if none, any child or children under the age of sixteen, or if none, any dependent parent or parents.

The principal amount of bonds to be issued for the purpose provided in paragraph (1) above shall not exceed the principal amount of the ninety million dollars bonds authorized by the veterans bonus amendment submitted by chapter nineteen of the acts of the Legislature of West Virginia of one thousand nine hundred forty-nine, regular session, and ratified by the people of West Virginia at the general election held on the seventh day of November, one thousand nine hundred fifty (hereinafter referred to as "Veterans Bonus Amendment of one thousand nine hundred fifty"), which shall not have been issued on the date of the ratification of this amendment by the people of West Virginia: *Provided, however,* That such bonds issued under the provisions of paragraph (1) above may be funded or refunded at any time in the manner provided in paragraph (2) below.

(2) The funding or refunding of all or any part of the bonds heretofore issued pursuant to said veterans bonus amendment of one thousand nine hundred fifty. Said bonds issued pursuant to said veterans bonus amendment of one thousand nine hundred fifty, may be so funded or refunded either on the maturity date of said bonds or on any date on which said bonds are callable prior to maturity, and if any of said bonds have not matured or are not then callable prior to maturity, the Legislature may nevertheless provide at any time for the issuance of refunding bonds to fund or refund such bonds on the dates when said bonds mature or on any date on which said bonds are callable prior to maturity, and for the investment or reinvestment of the proceeds of such refunding bonds in direct obligations of the United States of America until the date or dates upon which such bonds issued pursuant to said veterans bonus amendment of one thousand nine hundred fifty mature or are callable prior to maturity.

The principal amount of bonds issued under the provisions of paragraph (2) above shall not exceed the principal amount of the bonds to be funded or refunded thereby.

Such bonds for the purposes authorized in paragraphs (1) and (2) above may be issued from time to time as separate issues for such purposes or as combined issues for such purposes.

Whenever the Legislature shall provide for the issuance of any bonds under the authority of this amendment, it shall at the same time provide for the levy and collection of an additional cigarette tax, or an additional tax on nonintoxicating

beer, or an additional charge on the sale of each bottle of wine and liquor, or an additional general consumers sales tax, or a graduated income tax, or any two or more thereof, in such amount as may be required to pay annually the interest on such bonds and the principal thereof within and not exceeding thirty years, and all such taxes or charges so levied shall be irrevocably dedicated for the payment of the principal of and interest on such bonds until such principal of and interest on such bonds is finally paid and discharged, and any of the covenants, agreements or provisions in the acts of the Legislature levying such taxes or charges shall be enforceable in any court of competent jurisdiction by any of the holders of said bonds. The additional taxes on cigarettes and nonintoxicating beer and additional charges on the sale of each bottle of alcoholic liquor, provided for in chapter six, one hundred eighty-four and one hundred eighty-seven of the acts of the Legislature of West Virginia, regular session, one thousand nine hundred fifty-one, shall continue to be pledged for the payment of the principal of and interest on bonds issued pursuant to said veterans bonus amendment of one thousand nine hundred fifty, or bonds issued pursuant to this amendment to fund or refund such bonds issued pursuant to said veterans bonus amendment of one thousand nine hundred fifty: *Provided, however,* That upon the funding or refunding of all outstanding bonds issued pursuant to said veterans bonus amendment of one thousand nine hundred fifty, or the deposit in trust of sufficient funds to pay all the principal of and interest on such outstanding bonds issued pursuant to said veterans bonus amendment of one thousand nine hundred fifty to their respective dates of maturity or to the first date upon which said bonds are callable prior to maturity, the taxes and charges provided for in said chapter six, one hundred eighty-four and one hundred eighty-seven of the acts of the Legislature of West Virginia, regular session, one thousand nine hundred fifty-one, may be pledged to the payment of the principal of and interest on any bonds issued under any of the provisions of this amendment.

## CONSTITUTIONAL AMENDMENTS SUBMITTED 1880-1962

### 1880

Judicial system amendment, providing for the reorganization of the judicial system. Adopted. Vote for, 54,941; against, 34,270.

Jury and justices' courts amendments, relating to trial by jury in justices' courts. Adopted. Vote for, 56,482; against, 34,073.

### 1884

General elections amendment, providing for the holding of general elections on the Tuesday after the first Monday in November, instead of on "the second Tuesday in October." Adopted. Vote for, 66,181; against, 25,422.

### 1888

Jury and justices' courts amendment, relating to right of trial by jury. Rejected. Vote for, 47,963; against, 62,443.

Prohibition amendment, prohibiting forever the manufacture and sale of all intoxicating liquors within the State. Rejected. Vote for, 41,668; against, 76,555.

Legislative amendment, providing that no session of the Legislature should continue longer than sixty days without the concurrence of two-thirds of the members elected to each House. Rejected. Vote for, 30,445; against, 79,631.

### 1902

Registration law amendment, providing for the enactment of registration laws by the Legislature. Adopted. Vote for, 55,196; against, 25,379.

Executive Department amendment, providing for the election and qualification of a Secretary of State. Adopted. Vote for, 59,509; against, 22,022.

Salary amendment, providing for the payment of such salaries to officials as may be established by law. Adopted. Vote for, 56,280; against, 23,513.

Judicial amendment, providing that the Supreme Court of Appeals shall consist of five judges, who shall receive such salaries as shall be fixed by law. Adopted. Vote for, 54,676; against, 24,710.

Irreducible school fund amendment, relating to the permanent and invested school fund. Adopted. Vote for, 56,694; against, 24,763.

### 1908

Qualification amendment, eliminating appointive officials from the provisions of section 4, Article IV of the Constitution. Rejected. Vote for, 39,162; against, 40,626.

Salary increase amendment, providing for an increase in compensation for county commissioners. Rejected. Vote for, 31,059; against, 51,455.

### 1910

Qualification amendment, providing for the appointment of female citizens to certain offices within the State. Rejected. Vote for, 44,168; against, 45,044.

Supreme court amendment, increasing the number of Supreme Court judges to seven. Rejected. Vote for, 36,427; against, 52,578.

### 1912

Prohibition amendment, prohibiting the manufacture and sale of intoxicating malt, vinous or spirituous liquors. Adopted. Vote for, 164,945; against, 72,603.

### 1916

County court amendment, providing for increase in compensation for county commissioners. Rejected. Vote for, 80,674; against, 130,023.

Proposed Female Suffrage Amendment. Rejected. Vote for, 63,540; against, 162,158.

### 1918

Budget amendment, providing for adoption of a budget system. Adopted. Vote for, 51,405; against, 26,651.

### 1920

Good roads amendment, providing for a fifty million dollar bond issue for the construction and maintenance of good roads. Adopted. Vote for, 248,689; against, 130,569.

Legislative amendment, providing for a split session of the Legislature, and for payment to each member of five hundred dollars per annum. Adopted. Vote for, 160,929; against, 122,744.

### 1926

Budget amendment, providing for amendment to section 51 of Article VI. Rejected. Vote for, 126,125; against, 134,842.

Property qualification amendment, providing for collection of taxes on money, notes, accounts receivable, and bonds, at a rate not to exceed fifty cents on each one hundred dollars actual value. Rejected. Vote for, 111,927; against, 159,653.

### 1928

Good roads amendment, providing for a bond issue of thirty-five million dollars for the construction of good roads. Adopted. Vote for, 360,597; against, 92,885.

Legislative amendment, providing for a legislative session of sixty days. Adopted. Vote for, 275,374; against, 85,123.

**1930**

Lieutenant-Governor amendment, providing for the election of a lieutenant-governor. Rejected. Vote for, 48,781; against, 172,703.

Probate commissioner amendment, providing for the appointment of a probate commissioner in each county. Rejected. Vote for, 50,674; against, 173,447.

Budget amendment, providing for an amendment to section 51, Article VI. Rejected. Vote for, 50,226; against, 171,464.

Circuit Court amendment, providing for the division of the State into circuits by the Legislature. Rejected. Vote for, 49,902; against, 170,220.

**1932**

Tax limitation amendment, providing for the classification of property for taxation purposes. Adopted. Vote for, 335,482; against, 43,931.

**1934**

Prohibition amendment, providing for the repeal of the prohibition amendment. Adopted. Vote for, 276,978; against, 237,559.

Capitation tax amendment, providing that the payment of capitation tax may be made a qualification for the voting in elections. Rejected. Vote for, 124,232; against, 313,330.

Lame duck amendment, providing that terms of the Governor and other members of the Executive Department shall commence on the first Monday after the second Wednesday of January next after their election. Adopted. Vote for, 251,965; against, 145,787.

Land book assessment amendment, providing for the separate assessment of individual interests in lands. Adopted. Vote for, 257,090; against, 177,796.

**1936**

Garnishee amendment, providing for the garnishment of wages of officers, agents, or employees of the State, including any subdivision thereof and municipality therein. Adopted. Vote for, 161,386; against, 61,472.

Municipal home rule amendment, providing uniform law for incorporation of municipalities with population in excess of two thousand and for amendment of existing charters by municipal corporations. Adopted. Vote for, 150,370; against, 59,580.

**1938**

Banking institutions amendment, providing for the creation, organization and regulation of banking institutions. Adopted. Vote for, 139,985; against, 62,241.

**1940**

Judiciary amendment, providing for the establishment by the Legislature of a summary court in each county in the State. Rejected. Vote for, 133,256; against, 300,979.

Elective Officers amendment, providing for the election of Governor, Auditor, and Attorney General and for appointment by the Governor of the heads of such executive departments as may be established by law. Rejected. Vote for, 86,402; against, 311,096.

Budget bill amendment, relating to the biennial budget bill. Rejected. Vote for, 95,094; against, 298,333.

**1942**

Good Roads amendment, limiting the use of all revenues derived from motor vehicles and motor fuels to road purposes. Adopted. Vote for, 228,828; against, 38,651.

**1946**

School amendment, removing State Superintendent of Schools from Board of Public Works. Rejected. Vote for, 174,156; against, 181,606.

Forestry amendment, providing classification and contract between State and owner in the planning, protection and harvesting of forest lands. Ratified. Vote for, 179,150; against, 148,104.

**1948**

Road bond amendment, providing for the issuance and sale of \$50,000,000.00 of bonds for the construction of secondary roads. Ratified. Vote for, 475,272; against, 163,579.

**1950**

Veterans' Bonus amendment, providing for the issuance and sale of state bonds, not to exceed in the aggregate ninety million dollars. Ratified. Vote for, 431,979; against, 139,445.

School Bond amendment, providing for the issuance of bonds by school districts, not exceeding the aggregate three per cent of the assessment valuation, for school buildings and other school purposes. Ratified. Vote for, 340,054; against, 150,251.

Compensation of members of the Legislature amendment, providing increase for their services. Rejected. Vote for, 169,647; against, 234,938.

**1954**

Legislative Amendment, providing for annual session of Legislature, and increase in compensation of members. Ratified. Vote for, 190,877; against, 137,624.

**1956**

Jury Service for Women amendment. Ratified. Vote for, 327,113; against, 202,002.

Korean Veterans' Bonus amendment. Ratified. Vote for, 476,936; against, 88,968.

Taxation and Finance amendment. Rejected. Vote for 232,891; against, 249,660.

**1958**

To Exempt Bank Deposits and Money from Taxation amendment. Ratified. Vote for, 401,086; against, 102,265.

State Superintendent of Free Schools amendment. Ratified. Vote for, 230,879; against, 201,210.

Better Schools amendment. Ratified. Vote for, 282,423; against, 165,741.

Corporation Stock Voting amendment. Ratified. Vote for, 211,977; against 154,175.

**1960**

Preamble for the Constitution Amendment. Ratified. Vote for, 250,984; against, 102,340.

Procedure for Amending the Constitution Amendment. Ratified. Vote for, 222,210; against, 114,530.

Continuity of Government Amendment. Ratified. Vote for, 237,233; against, 101,192.

**1962**

Relating to the manufacture and sale of liquor. Rejected, Vote for 229,977; against, 349,090.

State Executive and Budget Amendment. Rejected, Vote for 144,459; against, 325,533.

Sheriffs' Succession Amendment. Rejected, Vote for 128,772; against, 362,884.

Fair Representation Amendment, relating to the composition of Senate and House of Delegates and representation and apportionment of members of the House. Rejected, Vote for 176,562; against, 287,957.

Legislative Amendment, relating to the eligibility to seat in Legislature, length of sessions and compensation and expense of members of the Legislature. Rejected, Vote for 146,394; against, 313,798.

# CONSTITUTION WEST VIRGINIA 1863

## ARTICLE I.

### The State.

1. The State of West Virginia shall be and remain one of the United States of America. The Constitution of the United States, and the laws and treaties made in pursuance thereof, shall be the supreme law of the land.

2. The following counties, formerly parts of the State of Virginia, shall be included in, and form part of, the State of West Virginia, namely: The counties of Hancock, Brooke, Ohio, Marshall, Wetzel, Marion, Monongalia, Preston, Taylor, Pleasants, Tyler, Ritchie, Doddridge, Harrison, Wood, Jackson, Wirt, Roane, Calhoun, Gilmer, Barbour, Tucker, Lewis, Braxton, Upshur, Randolph, Mason, Putnam, Kanawha, Clay, Nicholas, Cabell, Wayne, Boone, Logan, Wyoming, Mercer, McDowell, Webster, Pocahontas, Fayette, Raleigh, Greenbrier and Monroe.

And if a majority of the votes cast at the election or elections held, as provided in the schedule hereof, in the district composed of the counties of Pendleton, Hardy, Hampshire, and Morgan, shall be in favor of the adoption of this Constitution, the said four counties shall be included in, and form part of, the State of West Virginia; and if the same shall be so included, and a majority of the votes cast at the said election or elections, in the district composed of the counties of Berkeley, Jefferson and Frederick shall be in favor of the adoption of this constitution, then the three last mentioned counties shall also be included in, and form part of, the State of West Virginia.

The State of West Virginia shall also include so much of the bed, banks and shores of the Ohio river as heretofore appertained to the State of Virginia; and the territorial rights and property in, and the jurisdiction of whatever nature over, the said bed, banks and shores heretofore reserved by, or vested in, the State of Virginia, shall vest in, and be hereafter exercised by, the State of West Virginia.

3. The powers of Government reside in all the citizens of the State, and can be rightfully exercised only in accordance with their will and appointment.

4. The Legislative, Executive and Judicial departments of the Government shall be separate and distinct. Neither shall exercise the powers properly belonging to either of the others. No person shall be invested with or exercise the powers of more than one of them at the same time.

5. Writs, grants and commissions issued under state authority, shall run in the name of, and official bonds shall be made payable to, The State of West Virginia. Indictments shall conclude "against the peace and dignity of the State of West Virginia."

6. The citizens of the State are the citizens of the United States residing therein; but no person in the military, naval or marine service of the United States shall be deemed a resident of this State by reason of being stationed therein.

7. Every citizen shall be entitled to equal representation in the government, and in all apportionments of representation, equality of numbers of those entitled thereto shall, as far as practicable, be preserved.

## ARTICLE II.

## Bill of Rights.

1. The privilege of the writ of *habeas corpus* shall not be suspended except when in time of invasion, insurrection or other public danger, the public safety may require it. No person shall be held to answer for treason, felony or other crime not cognizable by a justice, unless on presentment or indictment of a grand jury. No bill of attainder, *ex post facto* law, or law impairing the obligation of a contract, shall be passed.

2. Excessive bail shall not be required, or excessive fines imposed, or cruel and unusual punishments inflicted. Penalties shall be proportioned to the character and degree of the offence. No person shall be compelled to be a witness against himself, or be twice put in jeopardy for the same offence.

3. The right of the citizens to be secure in their houses, persons, papers and effects, against unreasonable searches and seizures, shall not be violated. No warrant shall issue but upon probable cause, supported by oath or affirmation, and particularly describing the place to be searched, and the persons and things to be seized.

4. No law abridging freedom of speech or of the press shall be passed; but the legislature may provide for the restraint and punishment of the publishing and vending of obscene books, papers and pictures, and of libel and defamation of character, and for the recovery, in civil actions, by the aggrieved party, of suitable damages for such libel or defamation. Attempts to justify and uphold an armed invasion of the state, or an organized insurrection therein, during the continuance of such invasion or insurrection, by publicly speaking, writing or printing, or by publishing or circulating such writing or printing, may be, by law, declared a misdemeanor, and punished accordingly.

5. In prosecutions and civil suits for libel, the truth may be given in evidence; and if it shall appear to the jury that the matter charged as libelous is true, and was published with good motives and for justifiable ends, the verdict shall be for the defendant.

6. Private property shall not be taken for public use without just compensation. No person, in time of peace, shall be deprived of life, liberty or property, without due process of law. The military shall be subordinate to the civil power.

7. In suits at common law, where the value in controversy exceeds twenty dollars, the right of trial by jury, if required by either party, shall be preserved. No fact tried by a jury shall be otherwise re-examined in any case than according to the rules of the common law.

8. The trial of crimes and misdemeanors, unless herein otherwise provided, shall be by jury, and shall be held publicly and without unreasonable delay, in the county where the alleged offence was committed, unless upon petition of the accused and for good cause shown, or in consequence of the existence of war or insurrection in such county, it is removed to, or instituted in, some other county. In all such trials the accused shall be informed of the character and cause of the accusation, and be confronted with the witnesses against him, and shall have the assistance of counsel for his defense, and compulsory process for obtaining witnesses in his favor.

9. No man shall be compelled to frequent or support any religious worship, place or ministry whatsoever; nor shall any man be enforced, restrained, molested or burthened in his body or goods, or otherwise suffer, on account of his religious opinions or belief; but all men shall be free to profess, and by argument to maintain, their opinions in matters of religion, and the same shall in no wise affect, diminish or enlarge their civil capacities. And the Legislature shall not prescribe any religious test whatever; or confer any peculiar privileges or advantages on any sect or denomination; or pass any law requiring or authorizing any religious society, or the people of any district within this state, to levy on themselves or others, any tax for the erection or repair of any house for public worship, or for the support of any church or ministry; but it shall be left free to every person to select his religious instructor, and to make for his support such private contract as he shall please.



10. Treason against the state shall consist only in levying war against it, or in adhering to its enemies, giving them aid and comfort. No person shall be convicted of treason unless on the testimony of two witnesses to the same overt act, or on confession in open court. Treason shall be punished, according to the character of the acts committed, by the infliction of one or more of the penalties, of death, imprisonment, fine, or confiscation of the real and personal property of the offender, as may be prescribed by law.

### ARTICLE III.

#### Elections and Officers.

1. The white male citizens of the State shall be entitled to vote at all elections held within the election districts in which they respectively reside; but no person who is a minor, or of unsound mind, or a pauper, or who is under conviction of treason, felony, or bribery in an election, or who has not been a resident of the state for one year, and of the county in which he offers to vote for thirty days, next preceding such offer, shall be permitted to vote while such disability continues.

2. In all elections by the people the mode of voting shall be by ballot.

3. No voter, during the continuance of an election at which he is entitled to vote, or during the time necessary and convenient for going to and returning from the same, shall be subject to arrest upon civil process or be liable to attend any court or judicial proceeding as suitor, juror or witness; or to work upon the public roads; or, except in time of war or public danger, to render military service.

4. No persons, except citizens entitled to vote, shall be elected or appointed to any State, county or municipal office. Judges must have attained the age of thirty-five years, the Governor the age of thirty years, and the Attorney General and Senators the age of twenty-five years, at the beginning of their respective terms of service; and must have been citizens of the State for five years next preceding, or at the time this Constitution goes into operation.

5. Every person elected or appointed to any office or trust, civil or military, shall, before proceeding to exercise the authority or discharge the duties of the same, make oath or affirmation that he will support the Constitution of the United States, and the Constitution of this State; and every citizen of this State may, in time of war, insurrection or public danger, be required by law to make the like oath or affirmation, upon pain of suspension of his right of voting and holding office under this Constitution.

6. All officers elected or appointed under this constitution may be removed from office for misconduct, incompetence, neglect of duty, or other causes, in such manner as may be prescribed by general laws; and unless so removed, shall continue to discharge the duties of their respective offices, until their successors are elected or appointed and qualified.

7. The general elections of State and County officers, and of members of the Legislature, shall be held on the fourth Thursday of October. The terms of such officers and members, not elected or appointed to fill a vacancy, shall, unless herein otherwise provided, begin on the first day of January next succeeding their election. Elections to fill vacancies shall be for the unexpired term. Vacancies shall be filled in such manner as may be prescribed by law.

8. The Legislature, in cases not provided for in this Constitution, shall prescribe by general laws, the terms of office, powers, duties and compensation of all public officers and agents, and the manner in which they shall be elected, appointed and removed.

9. No extra compensation shall be granted or allowed to any public officer, agent or contractor, after the services shall have been rendered, or the contract entered into. Nor shall the salary or compensation of any public officer be increased or diminished during his term of office.

10. Any officer of the State may be impeached for maladministration, corruption, incompetence, neglect of duty, or any high crime or misdemeanor. The House of Delegates shall have the sole power of impeachment. The Senate shall have the sole power to try impeachments. When sitting for that purpose, the

Senators shall be on oath or affirmation; and no persons shall be convicted without the concurrence of two-thirds of the members present. Judgment in cases of impeachment shall not extend further than to removal from office and disqualification to hold any office of honor, trust or profit under the State; but the party convicted shall, nevertheless, be liable and subject to indictment, trial, judgment and punishment according to law. The Senate may sit during the recess of the Legislature, for the trial of impeachments.

11. Any citizen of this State, who shall after the adoption of this Constitution, either in or out of the State, fight a duel with deadly weapons, or send or accept a challenge so to do; or who shall act as a second, or knowingly aid or assist in such duel, shall ever thereafter be incapable of holding any office of honor, trust or profit under this state.

12. The Legislature may provide for a registry of voters. They shall prescribe the manner of conducting and making returns of elections, and of determining contested elections; and shall pass such laws as may be necessary and proper to prevent intimidation, disorder or violence at the polls, and corruption or fraud in voting.

#### ARTICLE IV.

##### Legislature.

1. The Legislative power shall be vested in a Senate and House of Delegates. The style of their acts shall be, "*Be it enacted by the Legislature of West Virginia.*"

2. The Senate shall be composed of eighteen and the House of Delegates of forty-seven members, subject to be increased according to the provisions herein-after contained.

3. The term of office of Senators shall be two years, and that of Delegates one year. The Senators first elected shall divide themselves into two classes, one Senator from every district being assigned to each class; and of these classes, the first, to be designated by lot in such manner as the Senate may determine, shall hold their offices for one year, and the second for two years; so that after the first election one-half of the Senators shall be elected annually.

4. For the election of Senators, the State shall be divided into nine Senatorial Districts; which number shall not be diminished, but may be increased as hereinafter provided. Every district shall choose two Senators, but after the first election both shall not be chosen from the same county. The districts shall be equal, as nearly as practicable, in white population, according to the returns of the United States census. They shall be compact, formed of contiguous territory, and bounded by county lines. After every such census, the Legislature shall alter the Senatorial Districts, so far as may be necessary to make them conform to the foregoing provisions.

5. Any Senatorial District may at any time be divided, by county lines or otherwise, into two sections, which shall be equal, as nearly as practicable, in white population. If such division be made, each section shall elect one of the Senators for the district; and the Senators so elected shall be classified in such manner as the Senate may determine.

6. Until the Senatorial Districts are altered by the Legislature after the next census, the counties of Hancock, Brooke and Ohio shall constitute the first Senatorial District; Marshall, Wetzel and Marion the second; Monongalia, Preston and Taylor the third; Pleasants, Tyler, Ritchie, Doddridge and Harrison the fourth; Wood, Jackson, Wirt, Roane, Calhoun and Gilmer the fifth; Barbour, Tucker, Lewis, Braxton, Upshur and Randolph the sixth; Mason, Putnam, Kanawha, Clay and Nicholas the seventh; Cabell, Wayne, Boone, Logan, Wyoming, Mercer and McDowell the eighth; and Webster, Pocahontas, Fayette, Raleigh, Greenbrier and Monroe the ninth.

7. For the election of Delegates, every county containing a white population of less than half the ratio of representation for the House of Delegates, shall, at each apportionment, be attached to some contiguous county or counties, to form a Delegate District.

8. When two or more counties are formed into a Delegate District, the Legislature shall provide by law that the Delegates to be chosen by the voters of the

district shall be, in rotation, residents of each county, for a greater or less number of terms, proportioned, as nearly as can be conveniently done, to the white population of the several counties in the district.

9. After every census the Delegates shall be apportioned as follows:

The ratio of representation for the House of Delegates shall be ascertained by dividing the whole white population of the State by the number of which the House is to consist, and rejecting the fraction of a unit, if any, resulting from such division.

Dividing the white population of every Delegate District, and of every county not included in a Delegate District, by the ratio thus ascertained, there shall be assigned to each a number of Delegates equal to the quotient obtained by this division, excluding the fractional remainder.

The additional Delegates necessary to make up the number of which the House is to consist, shall then be assigned to those Delegate Districts, and counties not included in a Delegate District, which would otherwise have the largest fractions unrepresented. But every Delegate District and county not included in a Delegate District, shall be entitled to at least one Delegate.

10. Until a new apportionment is declared, the counties of Pleasants and Wood shall form the first Delegate District; Calhoun and Gilmer the second; Clay and Nicholas the third; Webster and Pocahontas the fourth; Tucker and Randolph the fifth; and McDowell, Wyoming and Raleigh the sixth. The first Delegate District shall choose two Delegates, and the other five, one each.

11. The Delegates to be chosen by the first Delegate District shall, for the first term, both be residents of the county of Wood; and for the second term, one shall be a resident of Wood, and the other of Pleasants county; and so in rotation. The Delegate to be chosen by the second Delegate District shall for the first term, be a resident of Gilmer, and for the second, of Calhoun county. The Delegate to be chosen by the third Delegate District shall, for the first two terms, be a resident of Nicholas, and for the third term of Clay county. The Delegate to be chosen by the fourth Delegate District shall, for the first two terms, be a resident of Pocahontas, and for the third term of Webster county. The Delegate to be chosen by the fifth Delegate District shall, for the first three terms, be a resident of Randolph, and for the fourth term of Tucker county. And the Delegate to be chosen by the sixth Delegate District shall, for the first term, be a resident of Raleigh, for the second term of Wyoming, for the third term of Raleigh, for the fourth term of Wyoming, and for the fifth term of McDowell county; and so, in each case, in rotation.

12. Until a new apportionment is declared, the apportionment of Delegates to the counties not included in Delegate Districts, shall be as follows:

To Barbour, Boone, Braxton, Brooke, Cabell, Doddridge, Fayette, Hancock, Jackson, Lewis, Logan, Mason, Mercer, Putnam, Ritchie, Roane, Taylor, Tyler, Upshur, Wayne, Wetzel and Wirt counties, one Delegate each.

To Harrison, Kanawha, Marion, Marshall, Monongalia and Preston counties, two Delegates each.

To Ohio county, three Delegates.

To Greenbrier and Monroe counties together, three Delegates, of whom, for the first term, two shall be residents of Greenbrier, and one of Monroe county; and for the second term, two shall be residents of Monroe and one of Greenbrier county; and so in rotation.

13. If the counties of Pendleton, Hardy, Hampshire and Morgan become part of this State, they shall, until the next apportionment, constitute the tenth Senatorial District, and choose two Senators. And if the counties of Frederick, Berkeley and Jefferson become part of this State, they shall until the next apportionment, constitute the eleventh Senatorial District and choose two Senators. And the number of the Senate shall be, in the first case twenty, and in the last twenty-two, instead of eighteen.

14. If the seven last named counties become part of this State, the apportionment of Delegates to the same shall, until the next apportionment, be as follows: to Pendleton and Hardy, one each; to Hampshire, Frederick and Jefferson, two

each; and the counties of Morgan and Berkeley shall form the seventh Delegate District, and choose two Delegates; of whom, for the first term, one shall be a resident of Berkeley and the other of Morgan county; and for the second term, both shall be residents of Berkeley county; and so in rotation.

But if the counties of Pendleton, Hardy, Hampshire and Morgan become part of this State, and Frederick, Berkeley and Jefferson do not, then Pendleton, Hardy and Morgan counties shall each choose one Delegate and Hampshire two, until the next apportionment.

The number of the House of Delegates shall, instead of forty-seven, be in the first case fifty-seven, and in the last fifty-two.

15. The arrangement of the Senatorial and Delegate Districts, and apportionment of Delegates, shall hereafter be declared by law, as soon as possible after each succeeding census taken by authority of the United States. When so declared, they shall apply to the first general election for members of the Legislature to be thereafter held, and shall continue in force, unchanged until such districts are altered and Delegates apportioned under the succeeding census.

16. Additional territory may be admitted into and become part of this State with the consent of the Legislature. And in such case, provision shall be made by law for the representation of the white population thereof in the Senate and House of Delegates, in conformity with the principles set forth in this Constitution. And the number of members of which each branch of the Legislature is to consist, shall thereafter be increased by the representation assigned to such additional territory.

17. No person shall be a member of the Legislature who shall not have resided within the district or county for which he was chosen one year next preceding his election; and if a Senator or Delegate remove from the district or county for which he was chosen, his office shall be thereby vacated.

18. No person holding an office of profit under this state or the United States, shall be a member of the Legislature.

19. No person who may have collected, or been entrusted with public money, whether State, county, township or municipal, shall be eligible to the Legislature, or to any office of honor, trust or profit, until he shall have duly accounted for and paid over such money according to law.

20. The Legislature shall meet once in every year, and not oftener, unless convened by the Governor. The regular sessions shall begin on the third Tuesday of January.

21. The Governor may convene the Legislature by proclamation, whenever in his opinion, the public safety or welfare shall require it. It shall be his duty to convene them on application of a majority of the members elected to each branch.

22. The Seat of Government shall be at the city of Wheeling, until a permanent Seat of Government be established by law.

23. When, for any cause, the Legislature, in the opinion of the Governor, cannot safely meet at the Seat of Government, the Governor, by proclamation, may convene them at another place.

24. No session of the Legislature, after the first, shall continue longer than forty-five days, without the concurrence of three-fourths of the members elected to each branch.

25. Neither branch, during the session, shall adjourn for more than two days, without the consent of the other. Nor shall either, without such consent, adjourn to any other place than that in which the Legislature is then sitting.

26. Each branch shall be the judge of the elections, qualifications and returns of its own members.

27. A majority of each branch shall constitute a quorum to do business. But a smaller number may adjourn from day to day, and compel the attendance of absent members, in such manner as shall be prescribed by law.

28. The Senate shall choose from their own body a President, and the House of Delegates one of their own number as Speaker: Each branch shall appoint

its own officers and remove them at pleasure; and shall determine its own rules of proceeding.

29. Each branch may punish its own members for disorderly behavior; and with the concurrence of two-thirds of the members present, expel a member, but not a second time for the same offence.

30. Each branch shall have the power necessary to provide for its own safety, and the undisturbed transaction of its business; and may punish, by imprisonment, any person not a member, for disrespectful behavior in its presence, obstructing any of its proceedings, or any of its officers in the discharge of his duties, or for any assault, threatening or abuse of a member for words spoken in debate. But such imprisonment shall not extend beyond the termination of the session, and shall not prevent the punishment of any offence by the ordinary course of law.

31. For words spoken in debate, or any report, motion or proposition made in either branch, a member shall not be questioned in any other place.

32. Members of the Legislature shall, in all cases except treason, felony and breach of the peace, be privileged from arrest during the session, and for ten days before and after the same.

33. Senators and Delegates shall receive for their services a compensation not exceeding three dollars a day during the session of the Legislature, and also ten cents for every mile they shall travel in going to and returning from the place of meeting by the most direct route. The President of the Senate and Speaker of the House shall, respectively, receive an additional compensation of two dollars a day.

34. Bills and resolutions may originate in either branch, to be passed, amended or rejected by the other.

35. No bill shall become a law until it has been fully and distinctly read on three different days in each branch; unless in cases of urgency, three-fourths of the members present dispense with this rule.

36. No law shall embrace more than one object, which shall be expressed in its title.

37. On the passage of every bill the vote shall be taken by yeas and nays, and be entered on the journal; and no bill shall be passed by either branch without the affirmative vote of a majority of the members elected thereto.

38. The presiding officer of each branch shall sign, before the close of the session, all bills and joint resolutions passed by the Legislature.

39. Each branch shall keep a journal of its proceedings, and cause the same to be published from time to time; and the yeas and nays on any question, if called for by one-fifth of those present, shall be entered on the journal.

#### ARTICLE V.

##### Executive.

1. The chief Executive power shall be vested in a Governor, who shall be elected by the voters of the State, and hold his office for the term of two years, to commence on the fourth day of March next succeeding his election. The person acting as Governor shall not be elected or appointed to any other office during his term of service.

2. The Governor shall reside at the Seat of Government; shall receive two thousand dollars for each year of his service, and during his continuance in office shall receive no emolument from this or any other government.

3. The Governor shall be commander-in-chief of the military forces of the State; shall have power to call out the militia to repel invasion, suppress insurrection and enforce the execution of the laws; shall conduct in person, or in such manner as may be prescribed by law, all intercourse with other States; and during the recess of the Legislature shall fill temporarily all vacancies in office, not provided for by this Constitution or the Legislature, by commissions to expire at the end of thirty days after the commencement of the succeeding session of the Legislature. He shall take care that the laws be faithfully executed; communicate to the Legislature at each session thereof the condition of the

State, and recommend to their consideration such measures as he may deem expedient. He shall have power to remit fines and penalties in such cases and under such regulations as may be prescribed by law; to commute capital punishment; and, except when the prosecution has been carried on by the House of Delegates, to grant reprieves and pardons after conviction; but he shall communicate to the Legislature, at each session, the particulars of every case of fine or penalty remitted, of punishment commuted, and of reprieve or pardon granted, with his reasons for remitting, commuting or granting the same.

4. The Governor may require information in writing from the officers of the Executive Department, upon any subject pertaining to their respective offices; and also the opinion in writing of the Attorney General upon any question of law relating to the business of the Executive Department.

5. Returns of the election of Governor shall be made, in the manner and by the persons designated by the Legislature, to the Secretary of the State, who shall deliver them to the Speaker of the House of Delegates on the first day of the next session of the Legislature. The Speaker shall, within ten days thereafter, in the presence of a majority of each branch of the Legislature, open the said returns, when the votes shall be counted. The person having the highest number of votes, if duly qualified, shall be declared elected; but if two or more have the highest and an equal number of votes, one of them shall thereupon be chosen Governor by the joint vote of the two branches. Contested elections for Governor shall be decided by a like vote, and the mode of proceeding in such cases shall be prescribed by law.

6. In case of the removal of the Governor from office, or of his death, failure to qualify within the time prescribed by law, resignation, removal from the seat of Government, or inability to discharge the duties of the office, the said office with its compensation, duties and authority, shall devolve upon the President of the Senate; and in case of his inability or failure from any cause to act, on the Speaker of the House of Delegates. The Legislature shall provide by law for the discharge of the Executive functions in other necessary cases.

7. A Secretary of the State, a Treasurer and an Auditor shall be elected at the same time, and for the same term as the Governor. Their duties shall be prescribed by law. The Secretary of the State shall receive thirteen hundred, the Treasurer fourteen hundred, and the Auditor fifteen hundred dollars per annum.

8. The Governor shall nominate, and by and with the advice and consent of the Senate, appoint all military officers above the rank of colonel.

## ARTICLE VI.

### Judiciary.

1. The judicial power of the State shall be vested in a supreme court of appeals and circuit courts, and such inferior tribunals as are herein authorized.

2. The state shall be divided into nine circuits. The counties of Hancock, Brooke, Ohio and Marshall shall constitute the first; Monongalia, Preston, Tucker and Taylor, the second; Marion, Harrison and Barbour, the third; Wetzel, Tyler, Pleasants, Ritchie, Doddridge and Gilmer, the fourth; Randolph, Upshur, Lewis, Braxton, Webster and Nicholas, the fifth; Wood, Wirt, Calhoun, Roane, Jackson and Clay, the sixth; Kanawha, Mason, Putnam and Fayette, the seventh; Cabell, Wayne, Boone, Logan, Wyoming and Raleigh, the eighth; and Pocahontas, Greenbrier, Monroe, Mercer and McDowell, the ninth. If the counties of Pendleton, Hardy, Hampshire and Morgan become a part of the State, they shall constitute another circuit, to be called the tenth. And if the counties of Frederick, Berkeley and Jefferson become a part of this State, they shall constitute the eleventh circuit.

3. The Legislature may, from time to time, re-arrange the circuits; and after the expiration of five years from the time this Constitution goes into operation, and thereafter, at periods of ten years, may increase or diminish the number of circuits, or the number of courts in a year, as necessity may require.

4. For each circuit, a Judge shall be elected by the voters thereof, who shall hold his office for the term of six years. During his continuance in office he shall reside in the circuit of which he is Judge.

5. A circuit court shall be held in every county at least four times a year, unless otherwise provided by law in pursuance of the third section of this Article. The Judges may be required or authorized to hold the courts of their respective circuits alternately, and a Judge of one circuit to hold a court in any other circuit.

6. The circuit court shall have the supervision and control of all proceedings before justices and other inferior tribunals, by *mandamus*, *prohibition* or *certiorari*. They shall, except in cases confided exclusively by this Constitution to some other tribunal, have original and general jurisdiction of all matters at law, where the amount in controversy, exclusive of interest, exceeds twenty dollars, and of all cases in equity, and of all crimes and misdemeanors. They shall have appellate jurisdiction in all cases civil and criminal, where an appeal, writ of error or supersedeas may be allowed to the judgment or proceedings of any inferior tribunal. They shall also have such other jurisdiction, whether supervisory, original, appellate or concurrent, as may be prescribed by law.

7. The Supreme Court of Appeals shall consist of three Judges, any two of whom shall be a quorum. They shall be elected by the voters of the State, and shall hold their offices for the term of twelve years; except that of those first elected, one, to be designated by lot in such manner as they may determine, shall hold his office for four years; another, to be designated in like manner, for eight years; and the third for twelve years; so that one shall be elected every four years after the first election.

8. The Supreme Court of Appeals shall have original jurisdiction in cases of *habeas corpus*, *mandamus* and *prohibition*. It shall have appellate jurisdiction in civil cases where the matter in controversy, exclusive of costs, is of greater value or amount than two hundred dollars; in controversies concerning the title or boundaries of land, the probate of wills, the appointment or qualification of a personal representative, guardian, committee, or curator, or concerning a mill, road, way, ferry, or landing, or the right of a corporation or county to levy tolls or taxes; and also in cases of *habeas corpus*, *mandamus* and *prohibition*, and cases involving freedom, or the constitutionality of a law. It shall have appellate jurisdiction in criminal cases where there has been a conviction for felony or misdemeanor in a circuit court, and such other appellate jurisdiction in both civil and criminal cases as may be prescribed by law.

9. When a judgment or decree is reversed or affirmed by the supreme Court of Appeals, every point made and distinctly stated in writing in the cause, and fairly arising upon the record of the case, shall be considered and decided, and the reasons therefor shall be concisely and briefly stated in writing, and preserved with the records of the case.

10. When any Judge of the Court of Appeals is so situated in regard to any case pending before it, as to make it improper for him to aid in the trial of the same, or is under any other disability, the remaining Judges may call to their assistance a Judge of the circuit court, who shall act as a Judge of the Court of Appeals in the cases to which such disability relates.

11. Judges shall be commissioned by the Governor. The salary of a Judge of the Supreme Court of Appeals shall be two thousand, and that of a Judge of a circuit court eighteen hundred dollars per annum, and each shall receive the same allowance for necessary travel as members of the Legislature.

12. No Judge, during his term of service, shall hold any other office, appointment or public trust, under this or any other government, and the acceptance thereof shall vacate his judicial office; nor shall he, during his continuance therein, be eligible to any political office.

13. Judges may be removed from office for misconduct, incompetence or neglect of duty, or on conviction of an infamous offence, by the concurrent vote of a majority of all the members elected to each branch of the Legislature, and the cause of removal shall be entered on the journals. The Judge, against whom the Legislature may be about to proceed, shall receive notice thereof,

accompanied by a copy of the causes alleged for his removal, at least twenty days before the day on which either branch of the Legislature shall act thereon.

14. The officers of the Supreme Court of Appeals shall be appointed by the Court, or by the Judges thereof in vacation. Their duties, compensation and tenure of office, shall be prescribed by law.

15. The voters of each county shall elect a Clerk of the Circuit Court, whose term of office shall be four years. His duties and compensation, and the mode of removing him from office, shall be prescribed by law; and when a vacancy shall occur in the office, the Judge of the Circuit Court shall appoint a Clerk, who shall discharge the duties of the office until the vacancy is filled. In any case, in respect to which the Clerk shall be so situated as to make it improper for him to act, the Court shall appoint a substitute.

16. At every regular election of a Governor, an Attorney General shall also be elected. He shall be commissioned by the Governor; shall perform such duties, and receive such compensation as may be prescribed by law, and be removable in the same manner as the Judges.

17. The Legislature may establish courts of limited jurisdiction within any incorporated town or city, subject to appeal to the Circuit Courts.

## ARTICLE VII.

### Counties and Townships.

1. Every County shall be divided into not less than three, nor more than ten townships, laid off as compactly as practicable, with reference to natural boundaries, and containing, as nearly as practicable, an equal number of white population, but not less than four hundred. Each Township shall be designated, "The Township of \_\_\_\_\_ in the County of \_\_\_\_\_," by which name it may sue and be sued.

2. The voters of each Township, assembled in stated or special Township meeting, shall transact all such business relating exclusively to their Township as is herein, or may be by law, required or authorized. They shall annually elect a Supervisor, Clerk of the Township, Surveyor of Roads for each precinct in their Township, Overseer of the Poor, and such other officers as may be directed by law. They shall also, every four years, elect one Justice; and if the white population of their Township exceeds twelve hundred in number, may elect an additional Justice; and every two years shall elect as many Constables as Justices. The Supervisor, or in his absence, a voter chosen by those present, shall preside at Township meetings and elections, and the Clerk shall act as clerk thereof.

3. The Supervisors chosen in the Townships of each county shall constitute a Board, to be known as "The Supervisors of the County of \_\_\_\_\_," by which name they may sue and be sued, and make and use a common seal, and enact ordinances and by-laws not inconsistent with the laws of the State. They shall meet statedly at least four times in each year at the Court House of their county, and may hold special and adjourned meetings. At their first meeting after the annual Township election, and whenever a vacancy may occur, they shall elect one of their number President of the Board; and appoint a Clerk, who shall keep a journal of their proceedings, and transact such other business pertaining to his office as may be by them or by law required, and whose compensation they shall fix by ordinance and pay from the county treasury.

4. The Board of Supervisors of each County, a majority of whom shall be a quorum, shall, under such general regulations as may be prescribed by law, have the superintendence and administration of the internal affairs and fiscal concerns of their County, including the establishment and regulation of roads, public landings, ferries and mills; the granting of ordinary and other licenses; and the laying, collecting and disbursement of the county levies; but all writs of *ad quod damnum* shall issue from the Circuit Courts. They shall from time to time appoint the places for holding elections in the several Townships of their County; and shall be the judges of the election, qualifications and returns of their own members, and of all County and Township officers.

5. The voters of every county shall elect a Sheriff, Prosecuting Attorney,



Surveyor of Lands, Recorder, one or more Assessors, and such other county officers as the Legislature may from time to time direct or authorize; the duties of all of whom shall be prescribed and defined, as far as practicable, by general laws. All the said county officers shall hold their offices for two years, except the Sheriff, whose term of office shall be four years. The same person shall not be elected Sheriff for two consecutive full terms, nor shall any person who has acted as deputy of any Sheriff be elected his successor, nor shall any Sheriff act as the deputy of his successor; but the retiring Sheriff shall finish all business remaining in his hands at the expiration of his term, for which purpose his commission and official bond shall continue in force. The duties of all the said officers shall be discharged by the incumbents thereof in person, or under their superintendence. The Board of Supervisors shall designate one or more constables of their respective counties to serve process and levy executions, when the Sheriff thereof is a party defendant in a suit instituted therein, or is under any other disability.

6. The Recorder, in addition to the duties incident to the recording of inventories, and other papers relating to estates, and of deeds and other writings, the registering of births, marriages and deaths, and the issuing of marriage licenses, shall have authority, under such regulations as may be prescribed by law, to receive proof of wills and admit them to probate, to appoint and qualify personal representatives, guardians, committees and curators, to administer oaths, take acknowledgements of deeds and other writings, and relinquishments of dower.

7. The Legislature shall, at their first session, by general laws, provide for carrying into effect the foregoing provisions of this article. They shall also provide for commissioning such of the officers therein mentioned as they may deem proper, and may require any class of them to give bond with security for the faithful discharge of the duties of their respective offices, and for accounting for and paying over, as required by law, all money which may come to their hands by virtue thereof. They shall further provide for the compensation of the said officers by fees, or from the county treasury; and for the appointment, when necessary, of deputies and assistants, whose duties and responsibilities shall be prescribed and defined by general laws. When the compensation of an officer is paid from the county treasury, the amount shall be fixed by the Board of Supervisors, within limits to be ascertained by law.

8. The civil jurisdiction of a justice shall extend to actions of assumpsit, debt, detinue and trover, if the amount claimed, exclusive of interest does not exceed one hundred dollars, when the defendant resides, or, being a non-resident of the State, is found, or has effects or estate within his township, or when the cause of action arose therein; but any other justice of the same county may issue a summons to the defendant to appear before the justice of the proper township, which may be served by a constable of either township. In case of a vacancy in the office of justice or constable in any township having but one, or of the disability to act of the incumbent, any other justice or constable of the same county may discharge the duties of their respective offices within the said township. The manner of conducting the aforesaid actions, and of issuing summonses and executions, and of executing and making return of the same, shall be prescribed by law; and the Legislature may give to justices and constables such additional civil jurisdiction and powers, within their respective townships, as may be deemed expedient.

9. Every justice and constable shall be a conservator of the peace throughout his county, and have such jurisdiction and powers in criminal cases therein as may be prescribed by law. Jurisdiction of all misdemeanors and breaches of the peace, punishable by fine not exceeding ten dollars, or by imprisonment for not more than thirty days, may be, by law, vested in the Justices.

10. Either party to a civil suit brought before a Justice, where the value in controversy, or the damages claimed, exceeds twenty dollars; and the defendant, in such cases of misdemeanor or breach of the peace as may be made by law cognizable by a single Justice, when the penalty is imprisonment or a fine exceeding five dollars, shall be entitled to a trial by six jurors, if demanded, under such regulations as may be prescribed by law.

11. In all cases an appeal shall lie, under such regulations as may be prescribed by law, from the judgment or proceedings of a Justice or Recorder, to the Circuit Court of the County, excepting judgment of Justices in assumpsit, debt, detinue and trover, and for fines, where the amount does not exceed ten dollars exclusive of interest and costs, and where the case does not involve the freedom of a person, the validity of a law, or the rights of a corporation or county to levy tolls or taxes.

12. No new county shall be formed having an area of less than four hundred square miles; or if another county be thereby reduced below that area; or if any territory be thereby taken from a County containing less than four hundred square miles. And no new county shall be formed containing a white population of less than four thousand; or if the white population of another county be thereby reduced below that number; or if any county containing less than four thousand white inhabitants be thereby reduced in area. But the Legislature may, at any time, annex any county containing less than four thousand white inhabitants to an adjoining county or counties as part thereof.

13. The Board of Supervisors may alter the bounds of a Township of their county, or erect new Townships therein, with the consent of a majority of the voters of each Township interested, assembled in stated Township meeting, or in a meeting duly called for the purpose, subject to the provisions of the first section of this article.

14. Nothing contained in this article shall impair or affect the charter of any municipal corporation, or restrict the power of the Legislature to create or regulate such corporations.

#### ARTICLE VIII.

##### Taxation and Finance.

1. Taxation shall be equal and uniform throughout the State, and all property, both real and personal shall be taxed in proportion to its value, to be ascertained as directed by law. No one species of property from which a tax may be collected, shall be taxed higher than any other species of property of equal value; but property used for educational, literary, scientific, religious or charitable purposes, and public property, may, by law, be exempted from taxation.

2. A capitation tax of one dollar, shall be levied upon each white male inhabitant who has attained the age of twenty-one years.

3. The Legislature shall provide for an annual tax, sufficient to defray the estimated expenses of the State for each year; and whenever the ordinary expenses of any year shall exceed the income, shall levy a tax for the ensuing year, sufficient, with other sources of income, to pay the deficiency, as well as the estimated expenses of such year.

4. No money shall be drawn from the Treasury but in pursuance of appropriations made by law, and an accurate and detailed statement of the receipts and expenditures of the public money shall be published annually.

5. No debt shall be contracted by this State, except to meet casual deficits in the revenue, to redeem a previous liability of the State, to suppress insurrection, repel invasion, or defend the State in time of war.

6. The credit of the State shall not be granted to, or in aid of, any county, city, town, township, corporation or person; nor shall the State ever assume or become responsible for the debts or liabilities of any county, city, town, township, corporation or person, unless incurred in time of war or insurrection for the benefit of the State.

7. The Legislature may at any time direct a sale of the stocks owned by the State in banks and other corporations, but the proceeds of such sale shall be applied to the liquidation of the public debt; and hereafter the State shall not become a stockholder in any bank. If the State become a stockholder in any association or corporation for purposes of internal improvement, such stock shall be paid for at the time of subscribing, or a tax shall be levied for the ensuing year, sufficient to pay the subscription in full.

8. An equitable proportion of the public debt of the Commonwealth of Virginia, prior to the first day of January in the year one thousand eight hundred and

sixty-one, shall be assumed by this State; and the Legislature shall ascertain the same as soon as may be practicable, and provide for the liquidation thereof, by a sinking fund sufficient to pay the accruing interest, and redeem the principal within thirty-four years.

#### ARTICLE IX.

##### Forfeited and Unappropriated Lands.

1. All private rights and interests in lands in this State, derived from or under the laws of the State of Virginia, prior to the time this Constitution goes into operation, shall remain valid and secure, and shall be determined by the laws heretofore in force in the State of Virginia.

2. No entry by warrant on land in this State shall be hereafter made; and in all cases where an entry has been heretofore made and has been or shall be so perfected as to entitle the locator to a grant, the Legislature shall make provision by law for issuing the same.

3. The Legislature shall provide for the sale of all lands in the State heretofore forfeited to the State of Virginia for the non-payment of the taxes charged thereon for the year one thousand eight hundred and thirty-one, or any year previous thereto, or for the failure of the former owners to have the same entered on the land books of the proper county and charged with the taxes due thereon for the said or any year previous thereto, under the laws of the State of Virginia, and also of all waste and unappropriated lands, by proceedings in the Circuit Courts of the county where such lands are situated.

4. All lands within this State, returned delinquent for non-payment of taxes to the State of Virginia since the year one thousand eight hundred and thirty-one, where the taxes, exclusive of damages, do not exceed twenty dollars; and all lands forfeited for the failure of the owners to have the same entered on the land books of the proper county, and charged with the taxes chargeable thereon since the year one thousand eight hundred and thirty-one, where the tract does not contain more than one thousand acres, are hereby released and exonerated from forfeiture, and from the delinquent taxes and damages charged thereon.

5. All lands in this State heretofore vested in the State of Virginia by forfeiture, or by purchase at the Sheriffs' sales for delinquent taxes, and not released or exonerated by the laws thereof, or by the operation of the preceding section, may be redeemed by the former owners, by payment to this State of the amount of taxes and damages due thereon at the time of such redemption, within five years from the day this Constitution goes into operation; and all such lands not so released, exonerated or redeemed, shall be treated as forfeited, and proceeded against and sold as provided in the third section of this article.

6. The former owner of any tract of land in this State sold under the provisions of this article, shall be entitled to receive the excess of the sum for which such tract may be sold over the taxes and damages charged and chargeable thereon, and the costs, if his claim be filed in the Circuit Court which decreed the sale, within two years thereafter.

#### ARTICLE X.

##### Education.

1. All money accruing to this State, being the proceeds of forfeited, delinquent, waste and unappropriated lands; and of lands heretofore sold for taxes and purchased by the state of Virginia, if hereafter redeemed, or sold to others than this State; all grants, devises or bequests that may be made to this State for the purposes of education or where the purposes of such grants, devises or bequests are not specified; this State's just share of the Literary fund of Virginia, whether paid over or otherwise liquidated, and any sums of money, stocks or property which this State shall have the right to claim from the State of Virginia for educational purposes; the proceeds of the estates of all persons who may die without leaving a will or heir, and of all escheated lands; the proceeds of any taxes that may be levied on the revenues of any corporation hereafter created; all monies that may be paid as an equivalent for exemption from military duty; and such sums as may from time to time be appropriated by the Legislature for

the purpose, shall be set apart as a separate fund, to be called the School Fund, and invested under such regulations as may be prescribed by law, in the interest bearing securities of the United States, or of this State; and the interest thereof shall be annually applied to the support of free schools throughout the State, and to no other purpose whatever. But any portion of said interest remaining unexpended at the close of a fiscal year, shall be added to, and remain a part of, the capital of the School Fund.

2. The Legislature shall provide, as soon as practicable, for the establishment of a thorough and efficient system of free schools. They shall provide for the support of such schools by appropriating thereto the interest of the invested school fund, the net proceeds of all forfeitures, confiscations and fines accruing to this State under the laws thereof; and by general taxation on persons and property, or otherwise. They shall also provide for raising, in each township, by the authority of the people thereof, such a proportion of the amount required for the support of free schools therein as shall be prescribed by general laws.

3. Provision may be made by law for the election and prescribing the powers, duties and compensation of a General Superintendent of free schools for the State, whose term of office shall be the same as that of the Governor; and for a County Superintendent for each county; and for the election, in the several townships, by the voters thereof, of such officers, not specified in this Constitution, as may be necessary to carry out the objects of this article; and for the organization, whenever it may be deemed expedient, of a State Board of Instruction.

4. The Legislature shall foster and encourage moral, intellectual, scientific and agricultural improvement; they shall, whenever it may be practicable, make suitable provisions for the blind, mute and insane, and for the organization of such institutions of learning as the best interests of general education in the State may demand.

## ARTICLE XI.

### Miscellaneous.

1. No lottery shall be authorized by law; and the buying, selling or transferring of tickets or chances in any lottery shall be prohibited.

2. No charter of incorporation shall be granted to any church or religious denomination. Provision may be made by general laws for securing the title to church property, so that it shall be held and used for the purposes intended.

3. The Circuit Courts shall have power, under such general regulations as may be prescribed by law, to grant divorces, change the names of persons, and direct the sales of estates belonging to infants and other persons under legal disabilities, but relief shall not be granted by special legislation in such cases.

4. Laws may be passed regulating or prohibiting the sale of intoxicating liquors within the limits of this State.

5. The Legislature shall pass general laws whereby any number of persons associated for mining, manufacturing, insuring or other purpose useful to the public, excepting banks of circulation and the construction of works of internal improvement, may become a corporation, on complying with the terms and conditions thereby prescribed; and no special act incorporating, or granting peculiar privileges to any joint stock company or association, not having in view the issuing of bills to circulate as money or the construction of some work of internal improvement, shall be passed. No company or association, authorized by this section, shall issue bills to circulate as money. No charter of incorporation shall be granted under such general laws, unless the right be reserved to alter or amend such charter at the pleasure of the Legislature, to be declared by general laws. No act to incorporate any bank of circulation or internal improvement company, or to confer additional privileges on the same, shall be passed, unless public notice of the intended application for such act be given under such regulations as shall be prescribed by law.

6. For the election of representatives to Congress, the State shall be divided into districts, corresponding in number with the representatives to which it may be entitled; which districts shall be formed of contiguous counties and be compact. Each district shall contain, as nearly as may be, an equal federal number, to be determined according to the rule prescribed in the second section of the first article of the Constitution of the United States.

7. The children of slaves born within the limits of this State after the fourth day of July, eighteen hundred and sixty-three, shall be free; and all slaves within the said State who shall, at the time aforesaid, be under the age of ten years, shall be free when they arrive at the age of twenty-one years; and all slaves over ten and under twenty-one years, shall be free when they arrive at the age of twenty-five years; and no slave shall be permitted to come into the State for permanent residence therein.

[This section as originally adopted was as follows:

"7. No slave shall be brought, or free person of color be permitted to come, into this State for permanent residence."

The act of Congress admitting West Virginia into the Union, made it a condition of such admission, that this section should be stricken out, and the seventh section as it now stands, substituted. It was to make this proposed change that the Convention was re-assembled February twelfth, eighteen hundred and sixty-three. The convention agreed to the amendment February seventeenth, eighteen hundred and sixty-three, and it was ratified by the people on the twenty-sixth day of the following March.]

8. Such parts of the common law and of the laws of the State of Virginia as are in force within the boundaries of the State of West Virginia, when this Constitution goes into operation, and are not repugnant thereto, shall be and continue the law of this state until altered or repealed by the Legislature. All offences against the laws of Virginia heretofore committed within the boundaries of this State shall be cognizable in the courts of this State, in the same manner they would be if hereafter committed within this State. All civil and criminal suits and proceedings pending in the County or Circuit Courts of the State of Virginia, held within the said boundaries, shall be docketed and thereafter proceeded in before the Circuit Courts of the proper county; and all such suits and proceedings pending in the Supreme and District Courts of Appeals of the State of Virginia, if the defendant in the court below resides within the said boundaries, or the subject of the suit is land or other property situated or being therein, and the plaintiff is entitled to prosecute in this State, shall be docketed, and thereafter proceeded in before the Supreme Court of Appeals thereof.

9. The records, books, papers, seals and other property and appurtenances of the former Circuit or County Courts, within the State of West Virginia, shall be transferred to, and remain in, the care and custody of the Circuit Courts of the respective counties; to which all process outstanding at the time this Constitution goes into operation shall be returned, and by which new process in suits then pending, or previously determined, in the said former Courts, may be issued in proper cases. Copies and transcripts of the records and proceedings of the said former Courts shall be made and certified by the Courts having the care and custody of such records and proceedings, or the proper officers thereof, and shall have the same force and effect as if they had been heretofore properly made and certified by the said former Courts.

## ARTICLE XII.

### Amendments.

1. No Convention shall be called, having the authority to alter the Constitution of the State, unless it be in pursuance of a law passed by the affirmative vote of a majority of the members elected to each branch of the Legislature, and providing that polls shall be held throughout the State, on the same day therein specified, which shall not be less than three months after the passage of such law, for the purpose of taking the sense of the voters on the question of

calling a Convention. And such Convention shall not be held unless a majority of the votes cast at such polls be in favor of calling the same; nor shall the members be elected to such Convention, until at least one month after the result of the polls shall be duly ascertained, declared and published. And all acts and ordinances of the said Convention shall be submitted to the voters of the State for ratification, or rejection, and shall have no validity whatever, until they are ratified, and in no event shall they, by any shift or device, be made to have any retrospective operation or effect.

2. Any amendment to the Constitution of the State may be proposed in either branch of the Legislature; and if the same, being read on three several days in each branch, be agreed to on its third reading, by a majority of the members elected thereto, the proposed amendment, with the yeas and nays thereon, shall be entered on the journals, and referred to the Legislature at the first session to be held after the next general election; and shall be published, at least three months before such election, in some newspaper in every county in which a newspaper is printed. And if the proposed amendment be agreed to during such session, by a majority of the members elected to each branch, it shall be the duty of the Legislature to provide by law for submitting the same to the voters of the State, for ratification or rejection. And if a majority of the qualified voters, voting upon the question at the polls held pursuant to such law, ratify the proposed amendment, it shall be in force from the time of such ratification, as a part of the Constitution of the State. If two or more amendments be submitted at the same time, the vote on the ratification or rejection, shall be taken on each separately.

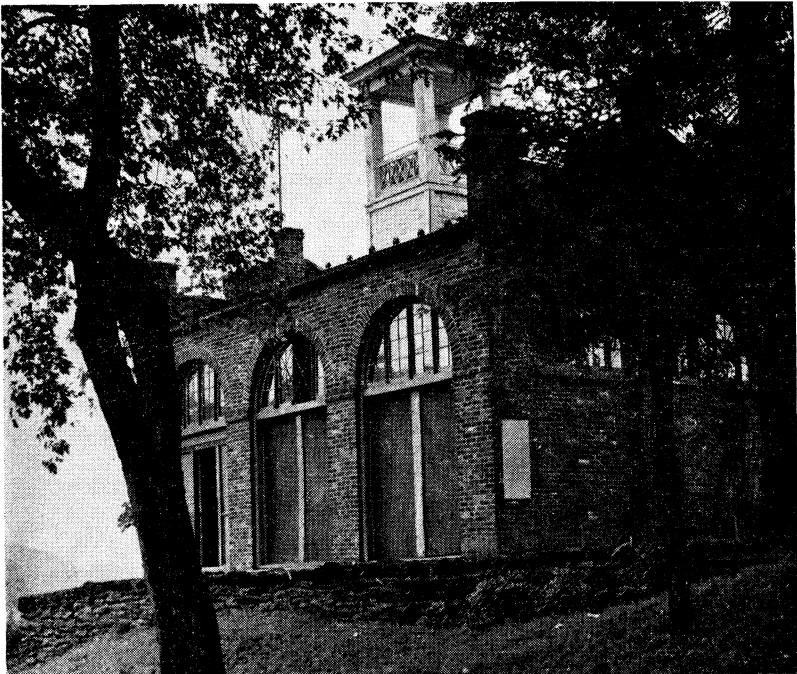

John Brown's Fort—Harper's Ferry

*Section Five*



INSTITUTIONAL



Charitable, Correctional and  
Penal Institutions



Hospitals and Sanitariums



State Schools and Colleges



Private, Denominational and  
Business Schools and Colleges

# STATE INSTITUTIONS

## CHARITABLE

|   |           |
|---|-----------|
| West Virginia Children's Home.....                                | Elkins    |
| *West Virginia Training School (Mentally Defective Children)..... | St. Marys |

## CORRECTIONAL

|   |            |
|---|------------|
| West Virginia Forestry Camp for Boys.....     | Davis      |
| West Virginia Industrial Home for Girls.....  | Industrial |
| West Virginia Industrial School for Boys..... | Grafton    |

## PENAL

|   |               |
|---|---------------|
| West Virginia Penitentiary.....           | Moundsville   |
| Medium Security Prison.....               | Huttonsville  |
| West Virginia State Prison for Women..... | Pence Springs |

## HOSPITALS AND SANITARIUMS

|   |                  |
|---|------------------|
| Andrew S. Rowan Memorial Home.....          | Sweet Springs    |
| *Barboursville State Hospital (Mental)..... | Barboursville    |
| Berkeley Springs Sanitarium.....            | Berkeley Springs |
| Denmar State Hospital.....                  | Beard            |
| Fairmont Emergency Hospital (Surgical)..... | Fairmont         |
| Hopemont Sanitarium (Tuberculosis).....     | Hopemont         |
| *Huntington State Hospital (Mental).....    | Huntington       |
| *Lakin State Hospital (Mental).....         | Lakin            |
| Pinecrest Sanitarium (Tuberculosis).....    | Beckley          |
| *Spencer State Hospital (Mental).....       | Spencer          |
| Welch Emergency Hospital (Surgical).....    | Welch            |
| *Weston State Hospital (Mental).....        | Weston           |
| West Virginia Rehabilitation Center.....    | Institute        |

## EDUCATIONAL

### STATE COLLEGES

|  |               |
|--|---------------|
| West Virginia University.....                          | Morgantown    |
| Potomac State College of West Virginia University..... | Keyser        |
| Bluefield State College.....                           | Bluefield     |
| Concord College.....                                   | Athens        |
| Fairmont State College.....                            | Fairmont      |
| Glenville State College.....                           | Glenville     |
| Marshall University.....                               | Huntington    |
| Shepherd College.....                                  | Shepherdstown |
| West Liberty State College.....                        | West Liberty  |
| West Virginia Institute of Technology.....             | Montgomery    |
| West Virginia Schools for the Deaf and Blind.....      | Romney        |
| West Virginia State College.....                       | Institute     |

\*By Act of 1957 Legislature, Regular Session, these institutions were placed under the control of the Mental Health Department. The remaining hospitals, correctional, penal and eleemosynary institutions are under the supervision of the newly created Office of Public Institutions.



# CHARITABLE

## WEST VIRGINIA CHILDREN'S HOME

### Elkins

*Superintendent: Glenn W. Gainer. Financial Secretary: Martha H. Gainer. Children: 53.*

The West Virginia Children's Home, located in Elkins, was established by an act of the Legislature in 1899 and formally opened in 1911. In 1935 an additional unit was built to the two-story brick structure located on the 20-acre tract of land, located on Heavner Avenue. The purpose of the Home is to provide for orphan and neglected children, between the ages of 6 to 14 years, although they can remain here until they are 21 years of age. Children are admitted to the Home either by a Court order or the Department of Public Assistance to be kept, maintained, educated and trained until they can return to their former homes or placed in foster homes. In addition to the 20 acres of the Home campus, the institution owns 10 acres of farm land located on Leading Creek and 117 acres known as the Darby Memorial Farm, situated at the head of Woolwine Hollow. This acreage furnishes vegetables and grazing for beef cattle and grain for hogs. There are 25 head of cattle and 42 head of hogs, on the Home's farm. At the present time a two-room school is operated on the Home Campus by the Board of Education where the children attend until they complete the 7th grade, after which they complete their education in the Junior and Senior High Schools in the city of Elkins. The Home provides all school supplies and other educational aids in keeping with the best educational standards. Religious training is provided by the local churches, and the children attend Church and Sunday School of their choice. The Home provides a group singing once a week for all the children and four of the children are taking voice lessons. They also take part in the various Youth activities provided by the local churches. The boys and girls belong to the Girl Scouts, Boy Scouts and Cub Scouts, which provides many activities the year around. The Home Campus is provided with modern playground equipment, including an open air swimming pool.

## WEST VIRGINIA TRAINING SCHOOL

### St. Marys

*Superintendent: Colin A. Anderson, M.D. Resident Children: 400.*

The West Virginia Training School is situated four miles north of St. Marys, at Spring Run on State Route 2, in Pleasants County. It was established in 1921 by an act of the Legislature. The property consists of 694 acres, part of which is under cultivation. The School is operated for the purpose of providing complete care for mentally deficient and retarded children. The aims of the School are to promote happiness, self-reliance, socialization, vocational training, and to attempt to equip those children who are able to return to community life.

Medical and psychiatric care is offered along with classes of an educational and vocational nature. A full time physiotherapist is now on the staff, working in an equipped physiotherapy ward. A Home Economics unit is in full operation for the purpose of giving the girls instruction in running a normal house with modern kitchen appliances. Occupational therapy classes are planned to develop potential skills, and are graded and diversified in an endeavor to reveal any latent abilities. The children produce lovely articles in these classes, and they have won numerous awards in open competition throughout the state.

The School works in close cooperation with the State Division of Vocational Rehabilitation, through whom direct job placements are made, of courses of special training at the Vocational Rehabilitation Center at Dunbar are arranged.

It is recognized that some children are unable to benefit from a training program, and for these custodial care is provided, always with a view to increasing their comfort and safety, as well as promoting some degree of self care and independence.

A large recreation hall provides facilities for indoor games, and with ample staging for concerts and programs by the children themselves. Three school buses are

available, and the children are taken to outside community activities and to local Churches. A school choir is in training. In 1961 a Charter was granted for a Boy Scout Troop. Supervised outdoor playground activities are also available, and there is a picnic area with tables and other facilities on the hillside above the school.

Located on the School grounds are: an Administration Building including school rooms, other class rooms, and a large visitors' room; a children's Cottage Ward; one large Dormitory Building housing also a Dispensary and small Infirmary; a Staff Apartment building of twenty-seven rooms; a new Laundry Building with the most up-to-date equipment. A purebred dairy herd will be purchased and a modern milk processing plant is in course of erection. A 60' x 30' swimming pool and a beauty shop are in the late planning stages.

The School has a staff of 156.

## CORRECTIONAL

### WEST VIRGINIA FORESTRY CAMP FOR BOYS

#### Davis

*Superintendent: Cecil E. Parsons. Business Manager: Pat Sagace. Enrollment: 86.*

The West Virginia Forestry Camp for Boys is located at Davis, Tucker County, one mile west of Route 32. It was authorized by an act of the Legislature in 1955 and established in 1956. It houses youthful male offenders between the ages of sixteen and twenty-one who have been convicted of or pleaded guilty to a criminal offense, other than a capital offense, and who in the opinion of the committing court, is amenable to discipline other than in close confinement. It is strictly an honor camp and offers a work program of outdoor activity conducted in cooperation with the West Virginia Conservation Commission in the upkeep and general maintenance of the Blackwater Falls State Park.

The Camp consists of four frame buildings, two occupied by resident supervisors, one serves as an office and one a shower room. There are eight steel clad frame army type buildings which include two dormitories, a commissary, a kitchen, and dining hall, a laundry, a chapel, a library and dentist office combined building and a recreation hall.

A movie projector is provided for showing 16 mm films each week and on all holidays.

A year round athletic program has been developed. This consists of football, soft ball, basketball and horse-shoe. The Camp paper, *THE BREEZE*, is published monthly by the boys of the Camp. The boys have their own Choir. Church services are held every Sunday at the Camp Chapel.

The staff consists of the Superintendent, Business Manager, Camp Secretary, Guidance Counselor, Athletic Director, Chaplain, Doctor, Dentist, matron, three cooks and eight supervisors.

### WEST VIRGINIA INDUSTRIAL HOME FOR GIRLS

#### Industrial

*Superintendent Martha J. Williams. Financial Secretary: Margaret P. Hull. Capacity: 195, Enrollment: 191.*

West Virginia Industrial Home for Girls is located one mile west of Salem, on U. S. Route 50. It was established by an act of the Legislature on February 18, 1897, and formally opened May 5, 1899. It is built on a 72-acre tract of which 38 acres were donated by the citizens of Salem.

From Jones Cottage, the first building, the plant has grown to include the following: Silver Hall Cottage in 1914; Sutton Cottage in 1928; Ava Standard Cottage in 1942; McCullough Cottage built in 1905, has been replaced by a new modern cottage which houses fifty girls. The Administration Building also built in 1942, includes offices and visiting rooms on the first floor. Living quarters for the Superintendent, Business Manager, with guest rooms comprise the second floor. The plant

also includes the school building erected in 1915, which is called the Johnson School, with a very modern gymnasium completed in 1951. A large four-temperature storage building was completed in 1953. The Home also has its own clinic.

The girls receive standard elementary and accredited first class high school training in the very fine and well planned school program. Classes are offered from the first grade through the twelfth grade. The school is under the close supervision of the State Department of Education. The high school has operated as a first class high school since 1937. Some of the courses offered are food, clothing, nutrition, home planning, English, journalism, library training, mathematics, business training, art, music, physical education, history, civics, sociology, biology and geography. To date 317 girls have been graduated from high school and 776 from eighth grade. The school building includes a well equipped practice kitchen. The school affords a year-round recreational program (softball, badminton, shuffleboard, roller skating, basketball, ballet dancing, etc.) All girls are members of the Harrison County Junior Red Cross Chapter. They take an active part in making many things such as tray mats, stuffed animals and dolls, tray favors, water glass collars, Christmas baskets, etc., to be sent to Veterans Hospitals, orphanages, overseas and homes for the aged. There are also five groups of Y-Teens which include almost all of the girls. The school also has a well stocked library, auditorium, with seating capacity of 270, and a movie projector for showing 16 MM films, film strip projector and screen.

The girls receive domestic training by actual practice in the cottages where they live. They also receive religious training with chapel services conducted by a minister each Sunday. A program of rehabilitation is being carried out through the carefully planned work of the school, in the dormitories in which the girls live, and the administration of the institution.

## WEST VIRGINIA INDUSTRIAL SCHOOL FOR BOYS

### Grafton

*Superintendent: William T. Flanagan. Assistant Superintendent: Samuel T. Humphreys. Business Manager: James Facemire. Enrollment: 277.*

The West Virginia Industrial School for Boys is located at Pruntytown, three miles west of Grafton on U. S. Route 50. It was established by an Act of the Legislature in 1889 and formally opened July 21, 1891. In addition to the principal buildings, which are located on the main campus consisting of approximately 55 acres, the school owns and operates a farm of approximately 1,900 acres on which are located a considerable number of farm buildings. The boys work on the farm during the farming season at which time emphasis is placed on the training value of such a program, directed toward improving work habits and maintaining discipline standards. For use at the School a dairy herd of registered cows is maintained on the farm and the milk is pasteurized in the modern pasteurization plant of the institution.

The school now has a vocational rehabilitation training program consisting of four certified vocational instructors for full time vocational instruction in the fields of industrial arts, simple mechanics, welding and electricity. As funds become available, this highly important phase of the program is to be expanded. In addition to this, there are training units in shoe repairing and baking. The school also maintains the following units in which the boys receive a certain amount of training. Painting, plumbing, printing, laundering, woodwork, canning, auto mechanics and carpentry. The academic school is operated on approved state standards and contains grades one through ten. In compliance with the state law, those under sixteen years of age are required to attend academic school for a term of nine months each year. A well planned recreation and physical education program operates under the supervision of competent men. Football, basketball (indoor and outdoor), baseball, softball, volleyball and horseshoe pitching form the backbone of this program.

A Social Service Department classifies each boy upon his reception, presents him for parole and/or discharge at the proper time and maintains liaison between County and State Authorities. In most instances, the boys are placed in cottages according to their age or size or both. An Honor System has been established as a

stimulant to good behavior and achievement for the boys and it is working well. There is a 4-H Club and arrangements have made it possible for the forming of a Boy Scout Troop. A Drum and Bugle Corps, consisting of approximately 40 boys, is in operation and appears at many parades and festivals throughout the year. A full-time Chaplain, especially trained for this work, offers classes in religious education in the academic school and holds weekly religious services for the boys, and carries on a program of counseling and guidance.

## **PENAL**

### **WEST VIRGINIA PENITENTIARY**

#### **Moundsville**

*Warden: O. C. Boles. Business Manager: Wm. J. Murphy.*

As of March 2, 1962, the inmate population of the West Virginia Penitentiary was 1,619. There are 146 inmates housed at Camp Fairchance which is near the institution on the institution farm. These men are employed in the operation of the farm, mine, etc.

There are 363 inmates employed in Industry producing paint, tobacco, soap, clothing, license plates, mattresses, tire recapping, and print shop.

All the commodities manufactured at the institution are for sale to state agencies, county and city governments. Prison produced goods are never sold on the open market, nor out of the state.

The Penitentiary is located on a ten-acre plot of ground with six acres enclosed by a 24 foot high cut stone wall. There are 1,224 cells in use and 160 new cells that will be ready in the near future.

### **MEDIUM SECURITY PRISON**

#### **Huttonsville**

*Warden: Frank B. King. Business Manager: H. B. Walsh. Inmates: 600.*

The Medium Security Prison is located on a farm near Huttonsville and is 18 miles south of Elkins on U. S. Routes 219 and 250. It was established by an act of the Legislature in 1937 and was designed to relieve over-crowding at the West Virginia Penitentiary and at the same time aid in the rehabilitation of prisoners. The majority of the inmates are employed in general farm work but many are employed in other vocational trades. They are quartered in modernly equipped dormitories in which there are no cells. The farm consists of 5,000 acres of which approximately 2,000 acres are suitable for cultivation and pasture. The farm products produced are in excess of the needs of the institution and are sold to other state institutions. Much of the foods grown on the farm is canned in the very modern equipped cannery. The 1947 session of the Legislature separated the Medium Security Prison Farm from the West Virginia Penitentiary and established it as a separate institution. All provisions of the law applicable to the Penitentiary are in effect, except that criminal proceedings against inmates of this institution are brought in the Circuit Court of Randolph County.

### **WEST VIRGINIA STATE PRISON FOR WOMEN**

#### **Pence Springs**

*Superintendent: Mrs. Grace S. Gose. Financial Secretary: Mrs. Melba L. Richmond. Capacity: 60. Present Population: 41.*

The West Virginia State Prison for Women was established by an Act of the West Virginia Legislature in 1947. Prior to that time women who were sentenced in West Virginia were housed in one wing of the State Penitentiary at Moundsville. The Prison is located at Pence Springs, Summers County, on Route No. 3 fifteen miles east of the city of Hinton.

The Prison is situated on a 205.6 acre tract of land which consists of well kept grounds, fifty acres of fertile farm land and several acres of woodland. The main building is well suited for its present use. It is a large three story red brick with full sized basement and attic. The first floor has a spacious living room, staff and inmate dining rooms, kitchen, business offices, commissary, quarantine unit and storage rooms. The second and third floors consist of inmate rooms, hospital unit, security unit, and officers quarters. The basement has a large room which is used for sewing and crafts and other sections which are used for laundry, walk-in-freezer, photography room, storage rooms, coal bins and furnace room, and quarters for the male officers on duty. Near the main building is the Chapel and assembly room. The assembly room is furnished with an electric organ and eighty individual chairs. In the basement is a well equipped cannery for the mass production of canned and frozen foods. Outside the security fence is the Superintendent's four-room cottage and a Duplex which has a furnished apartment for the Financial Secretary and an apartment for guests of the institution. There is also a garage, storage and farm equipment building and piggery on the grounds.

The farm supplies the institution with fresh vegetables in the summer and canned and frozen vegetables for winter. The sewing and craft department is used for vocational training. Many garments are made for institutional use and classes are taught in weaving. Rugs are woven for inmate rooms, as well as many pieces of linen and upholstery material. The inmates are taught the art of cooking and serving through the food service and the laundry assignments prepares many girls for work in home or commercial laundries.

A complete program of rehabilitation is provided in the institution. A religious program is carried out with visiting ministers coming each week. Several interested Church and laymen groups have visited the institution and conducted services. The Sunday School conducted by the inmates is well attended.

---

## HOSPITALS AND SANITARIUMS

### ANDREW S. ROWAN MEMORIAL HOME

#### Sweet Springs

*Superintendent Albert Pierce Traynham, M.D. Business Manager: L. N. Reed.*

The Andrew S. Rowan Memorial Home for aged men and women was established by an act of the Legislature in 1945 and opened to guests July 1, of the same year.

This Institution is located at Sweet Springs, Monroe County, in the heart of the Blue Grass Section, on State Route No. 3 midway between Union and White Sulphur Springs.

There are many historical facts and traditions connected with the buildings and grounds. The oldest and largest building was completed in 1833 and is of the Thomas Jefferson design and named in his honor. A ninety-six bed annexation to this building has recently been completed. There are six hundred ninety acres including two hundred twenty-five of farm, and pasture lands and approximately thirty buildings. The dormitory used for men is now undergoing quite extensive repairs and alterations. A sprinkler system is being installed in most of the buildings even though some of the buildings are already fire proof. An excellent herd of registered Holstein cows is kept on the farm which supplies the guests with a bountiful supply of milk. The recently installed milk plant is one of the best to be found in this county.

Guests are admitted through the Department of Public Assistance or by transfer from other State Institutions and must have attained the age of sixty-five years.

---

### BARBOURSVILLE STATE HOSPITAL

#### (Mental)

#### Barboursville

*Superintendent: (Vacancy). Clinical Director: Dr. Bonifacio B. Gonzalez. Physicians: Raymond H. Curry, M.D., and W. D. Bourn, M.D. Business Manager: John Queen. Number of Patients: 397.*

The Barboursville State Hospital, located at Barboursville, Cabell County, and reached by U. S. Route 60, was opened January 20, 1942. The hospital was originally called Barboursville Unit of Weston State Hospital. The 1947 Legislature changed the name to Barboursville Unit of Huntington State Hospital, and the 1949 Legislature, established it as Barboursville State Hospital. The State in 1941 purchased 23.76 acres of land and the two buildings which were formerly used as dormitories for Morris Harvey College, and patients were moved into the hospital as soon as each section was reconditioned and equipped. On August 1, 1942, the hospital had a population of 270 patients, its capacity at that time. Additional space has been provided through renovation of one of the buildings until the hospital had facilities for 315 patients. The 1947 Legislature made an appropriation for an Administration Building and a Storage Building. These two buildings have been completed and are now in use. The 1949 Legislature made an additional appropriation for construction of a modern laundry building and for renovation of the old buildings, and upon completion of the renovation and the additional space provided by the removal of the administrative offices from one of the dormitories to the new Administration Building, it has a capacity of 402 beds.

The 1957 Legislature appropriated \$100,000 for construction and furnishing of a Male Employees Dormitory.

## BERKELEY SPRINGS SANITARIUM

### Berkeley Springs

*Superintendent: A. C. Unger.*

Berkeley Springs Sanitarium is located in the City of Berkeley Springs. It offers baths and swimming pools which utilize the warm and medicinal waters of Berkeley Springs. Histories of colonists mentioned the qualities of the water as early as 1736, and prior to that, American Indians, who were subject to rheumatism knew of its medicinal qualities and called it the "healing waters." It was the first health and pleasure resort in the colonies. The temperature of the spring water is 74.3 degrees and is invariable, and is helpful in the treatment of rheumatism, gout, diabetes, and skin diseases. The springs have been expanded to include a modern open air swimming pool with modern dressing facilities and sunbathing, and an additional new bath house which has Roman Baths and all other types of baths for year-round use. The new bath house also has a solarium or sun deck, which is modern and meets present day requirements. The sanitarium has no facilities for housing patients, but for those who visit Berkeley Springs for baths, there are adequate hotel and boarding house facilities.

At no time in the more than two hundred and twenty-five years of resort history, which included patronage of George Washington and Lord Fairfax, were the famous springs so well equipped to treat patients or accommodate the vacationist, as they are today.

## DENMAR STATE HOSPITAL

### Beard

*Superintendent: (Vacancy). Business Manager: Harry E. Wilmoth. Patients: 144. Female 72. Male 72.*

Denmar State Hospital, formerly known as Denmar Sanitarium, is located approximately 15 miles south of Marlinton, 5 miles off U. S. Route 219 in Pocahontas County, was established by an act of the Legislature in 1957, for the chronically ill. Care and treatment is available to any person, a resident of the State of West Virginia, who first is a patient in any institution other than a penal institution, and second, any person having been approved by the commissioner of Public Institutions.

The hospital is healthfully situated on an 185-acre tract of land at about 2,200 feet above sea level on an eminence overlooking the Greenbrier River in the Allegheny Mountains.

**FAIRMONT EMERGENCY HOSPITAL****(Surgical)****Fairmont**

*Superintendent: Philip Johnson, M.D., F.A.C.S., F.I.C.S., F.I.M.A. Business Manager: Ernest Berle. Patients: 68.*

Fairmont Emergency Hospital was established in 1899 for the purpose of treating persons injured in their usual occupations. The hospital accepts surgical and maternity pay cases and is the surgical clinic for the Industrial School for Boys at Pruntytown, the Industrial School for Girls at Salem, the West Virginia Training School at St. Marys, the Children's Home at Elkins, the Medium Security Prison at Huttonsville, the Spencer State Hospital at Spencer, the Weston State Hospital at Weston, the Barboursville State Hospital at Barboursville, the Forestry Camp at Davis, Lakin State Hospital at Lakin and from the West Virginia Penitentiary at Moundsville. No charge whatsoever is made for these cases. The work of the current year at regular hospital prices represents more than the total cost of the operation of the institution. The purpose of the institution at present is rapid service surgical rehabilitation.

**HOPEMONT SANITARIUM****(Tuberculosis)****Hopemont**

*Superintendent: Fred A. Kennedy, M.D. Business Manager: Henry J. McKinley. Capacity: 322.*

Hopemont Sanitarium on a 600-acre tract of land, is located at Hopemont, near Terra Alta, in Preston County and was founded in 1913. It accepts all ages of tuberculosis in any form in adults and children and admits all chronic respiratory diseases for diagnosis.

The institution consists of four fireproof hospital units under one roof. Also, Conley Hospital, a separate unit, is used to hospitalize tuberculosis prisoners under maximum security regulations. Other units of the sanitarium consist of residences, nurses' home, main dining hall, post office and laundry.

A registered Holstein herd is maintained to provide pasteurized and homogenized milk for the institution, and a piggery provides pork.

Two hospital units with a 50-bed capacity and adjoining classrooms are set aside for the children with tuberculosis. A qualified full-time teacher is provided by the Board of Education to teach patients (children and adults) in the schoolrooms or at the bedside. Grade and high school courses are given.

The hospital is fully equipped for complete diagnosis and treatment of pulmonary disease, including surgery.

**HUNTINGTON STATE HOSPITAL****(Mental)****Huntington**

*Superintendent: E. B. J. Whitmore, Jr., M.D. Business Manager: Julius C. Fry. Total number of patients: 1,225.*

Huntington State Hospital, located in the City of Huntington, was established in 1897 by an act of the Legislature as a Home for Incurables. The name of the institution was changed in 1901 to the West Virginia Asylum and in 1916 to Huntington State Hospital.

The Hospital is devoted to the treatment of mental illness. The Hospital receives both voluntary and legally committed patients, and the prevailing types of treatment are administered. Those charged with minor law violations from the districts served by this Hospital are studied psychiatrically for the Courts.

The physical plant includes six ward buildings for patients, two of these being original buildings, an administration building; two buildings used for quarters

for employees (one of these being the original administration building), residence for the superintendent; three residences for physicians a short distance from the hospital grounds; power house; laundry; building for occupational therapy and recreation; main kitchen; shops for maintenance in the basement of one ward building. Medical-surgical services for the Hospital were recently transferred to one of the new ward buildings as part of a general move to house all bed and non-ambulatory patients in fire-resistant buildings.

An in-resident Psychiatric affiliation program has been started for student nurses. We now have students from the Wheeling Hospital affiliated here. A Psychiatric Nurses' program is also being conducted for student nurses from Marshall University.

Vocational Rehabilitation Division has a pilot program established at Huntington State Hospital for the retaining of those who have been mentally ill.

A Hospital Farm, consisting of 698 acres plus other leased lands, is located on the Guyandotte River a mile southeast of Barboursville, and is served by State Route 10. The farm is devoted to providing poultry, eggs, pork and milk to the hospital. A registered herd of Holstein milk cows is maintained.

---

## LAKIN STATE HOSPITAL

(Mental)

Lakin

*Superintendent: R. E. Walden, M.D. Business Manager: Lenzy G. Austin. Number of patients: 502.*

Lakin State Hospital was founded by an act of the Legislature in 1919 and was opened in 1926 for the reception and treatment of Negroes suffering from mental and nervous disorders; however, the staff and patient population have been integrated since 1954. Presently, the institution is the district hospital for Mason, Jackson, Wood, and Putnam counties.

The physical lay-out of Lakin State Hospital on the immediate grounds consists of the following: two main buildings of three stories each, one housing male and the other female patients. Other fireproof structures include a two-story office building, a cannery, two recently constructed modern employee dormitories, a heating plant, a duplex for physicians and a Medical Center which is presently being used for private voluntary admissions, short term in-hospital study, diagnosis and treatment and for out-patient services. Also recently constructed is a new building which houses the kitchen, dining areas for both patients and employees, offices for ancillary personnel, library, canteen, class room, etc. In addition, there are, on the immediate hospital grounds, five frame reconconditioned structures in which certain allied functions of the hospital such as laundry, recreation, and work shops are conducted.

In 1957 the former Boys' Industrial School was acquired by Lakin State Hospital. The main building and dwelling houses have been converted into apartments for employees, and the gymnasium is used for patient and employee recreational activities. The Lakin, West Virginia, Post Office is also still located on these grounds.

The hospital is a member of the Mental Hospital Institute of the American Psychiatric Association and in 1952 received the Hospital of the Year Award, a national recognition by the American Psychiatric Association. For the past eleven years, a Psychiatric Aide of the Year has been cited for excellency in the care of mentally ill patients. This, too, is a national recognition by the American Psychiatric Association.

Most of the accepted methods of treatment including electro-convulsive therapy, insulin coma therapy, occupational therapy, Music therapy, recreational therapy, Psychotherapy, Educational therapy, and Vocational Rehabilitation, in addition to full utilization of the tranquilizing drugs, are employed to advantage in an effort to make the institution a treatment hospital rather than an institution of custodial care. The type of treatment the patient receives is determined on an individual basis.



**PINECREST SANITARIUM****(Tuberculosis)****Beckley**

*Superintendent: H. S. Edwards, M.D. Business Manager: Okey A. Mills.*

Pinecrest Sanitarium, located in Raleigh County at Beckley, was authorized by an act of the Legislature in 1927 and formally opened March 18, 1930. At that time the sanitarium was known as Rutherford Sanitarium but at the session of the 1934 Legislature was changed to Pinecrest Sanitarium.

Pinecrest Sanitarium is located just outside the city limits of Beckley on Federal Routes 19-21 and State Highways 3-41 with thirty-minute bus service connecting with the city and the Atlantic Greyhound bus lines, also with the C. & O. Railway in Beckley and Prince.

The sanitarium has a fifty-acre campus, and a 250-acre farm, which is modernly equipped for farming, and a dairy herd of 95 Holstein cows supplying milk for the institution, also a large number of hogs supply pork and pork products, all consumed by the institution. Pinecrest Sanitarium is composed of four modern fireproof units all connected under one roof, with 640 beds for patients, a modern fireproof nurses' home, four modern dwellings for staff physicians, seven cottages for employees, a central heating plant, dairy barn, hog barn, laundry and numerous outside buildings.

Patients admitted to Pinecrest Sanitarium are assigned to individual physicians who carry out therapeutic procedures that are recommended by the entire staff. In this manner, the patient is given the benefit of consultation by the entire medical staff. The Pinecrest staff is composed of a Superintendent, Assistant Superintendent, Thoracic Surgeon, five full-time physicians, two X-ray technicians and two laboratory technicians, with ample office employees.

The ambulatory patients have the privilege of being entertained in the modern auditorium by moving pictures and plays produced by local talent. They also take their meals cafeteria in a spacious dining room. The Sanitarium is modern in every respect, with the most modern equipment available for the treatment of tuberculosis, both surgical and medical. A recreational director and trained medical social workers are employed full-time. The Sanitarium has the services of a full-time Chaplain and assistant.

**SPENCER STATE HOSPITAL****(Mental)****Spencer**

*Superintendent: E. A. Litsinger, M.D. Business Manager: Victor N. Goldberg.*

The Spencer State Hospital is located in the city of Spencer, Roane County. It was authorized by an act of the Legislature in May 1887 and formally opened in 1893.

The hospital proper is located on a tract of land comprised of 180 acres, a portion of which is devoted to a large dairy farm which provides a constant supply of fresh milk for the hospital. The farm also supports a large number of hogs which supplies pork and pork products for the use of the institution. An additional 295 acres is located about two miles from the hospital in an area known as Trotter Lake and it serves as a recreational area for the patients as well as a water shed for a dam that impounds approximately 25,000,000 gallons of water.

The hospital's bed capacity is 1,030 and the population averages around 1,000 patients. The hospital staff is composed of seven physicians, all of whom have had at least five years experience and special training courses in psychiatry. There is a very active and well trained social service department and an active nursing staff which includes six registered nurses and two practical nurses. The hospital also provides dental treatment and has a modern high speed dental unit. The physically ill are treated in a separate medical department with the newest methods available. Electrocardiogram, laboratory and modern X-ray unit helps in the treatment and diagnoses of these patients.

The Spencer State Hospital adopted the open door policy and at the present time 76% of our patients reside on open wards. There are no mechanical restraints employed at the hospital. All forms of psychiatric treatment, such as psychotherapy, electro-convulsive therapy, chemotherapy and an active occupational and recreational therapies are utilized at the hospital. A new program, a class in remotivation for patients, has been in effect for a year which has added a great deal to the hospital's therapeutic success.

The hospital serves eight counties (Pleasants, Wirt, Calhoun, Roane, Clay, Kanawha, Fayette and Boone) which have a total population of approximately 400,000. In addition to the legally committed patients, the hospital also admits persons who make a voluntary application for admission.

The hospital is indebted to volunteer groups made up of citizens from Roane County and the City of Spencer, who have greatly assisted in the expansion of the Occupational Therapy and Recreational Programs.

## **WELCH EMERGENCY HOSPITAL**

**(Surgical)**

**Welch**

*Superintendent: Kenneth N. Byrne, M.D. Financial Secretary: Miss Carole Arnold.*

Welch Emergency Hospital, located in the City of Welch, was established in 1899, on a three-acre tract given to the state by J. J. Sperry for this purpose. Its particular service was to the miners in that region, but now takes care of a large part of the charity cases of Southern West Virginia. The patient load has increased, the average daily census now being 116 patients.

There has been extensive remodeling of kitchen and three dining rooms, X-ray, and laboratory. The hospital now has an obstetrical room fully equipped, (666 deliveries last year); 17,481 patients were treated in the out-patient department which maintains a 97 per cent occupancy.

## **WESTON STATE HOSPITAL**

**(Mental)**

**Weston**

*Superintendent: Neil M. McFadyen, M.D. Business Manager: John H. Cranford, Jr. Patients: 2,300.*

The Weston State Hospital is located in the City of Weston. It is the oldest state institution in West Virginia, authorized on March 22, 1858, by an act of the Virginia Assembly. There was considerable delay in the construction of the hospital due to the Civil War, and the first patients were received on October 22, 1864. The hospital has grown from an initial capacity of 35 patients to 2,325.

The hospital is maintained and equipped to provide adequate treatment for all types of mental and nervous illness, both voluntarily and court committed; in addition, all mentally ill tubercular patients in the entire state are cared for in a specially constructed building. A surgical section has been added whereby all types of tubercular surgery are provided. In addition, a modern specially constructed building has been erected to take care of all criminally insane in the State. A 107-bed neuropsychiatric clinic building is in operation and the hospital is equipped to provide various types of treatment, including psychotherapy, occupational and recreational therapies and electro-shock therapy. The facilities consist of laboratory, X-ray, social services and psychology departments. A personnel building has been constructed and two other buildings constructed to house patients which replace old buildings which have outlived their usefulness. The staff includes a chiropodist, beautician and barber. On May 20, 1955, a section of the male wards was designated as the West Virginia Soldiers' Home and is administered by the medical hospital staff, all war veterans being admitted here for treatment.

A registered herd of Holstein cows is maintained, thus providing the hospital with an adequate supply of high grade milk, processed in a modern, pasteurized plant fully approved by the State Board of Health. A coal mine at the Western end of the farm operated by the Hospital furnishes coal for the four boilers in the power plant which supplies the heating, hot water and steam requirements for the Institution.

The building and outlying farms occupy some 600 acres of land in Lewis County. The hospital grounds are large and spacious with many shade trees and provide excellent recreational facilities for the patients.

## WEST VIRGINIA REHABILITATION CENTER

### Institute

The West Virginia Rehabilitation Center was acquired by the State Division of Vocational Rehabilitation on July 1, 1955, to provide special services needed to rehabilitate its severely disabled clients. As a multiple disability center—a complex facility equipped and staffed to serve all types of disablements—it is composed of seven fire-proof brick buildings situated on a sprawling 35-acre tract of level land 3.5 miles west of Charleston. Because the Center is the only facility in the State which provides a combination of medical, psycho-social, and vocational services, its benefits are in sharp demand and vital to the successful rehabilitation of many individuals having such disabilities as broken backs, blindness, amputations, cerebral palsy, mental illness, mental retardation, strokes, severe heart disability, and speech and hearing difficulties.

As a pivotal point for the Division's statewide case-service program, the Center is a means of bringing all elements of the rehabilitative process to bear on the problems of disability in a single, concerted effort. Here psychologists, psychiatrists, social workers, vocational counselors, teachers, therapists, nurses, and physicians are all assembled under the same roof, enabling each specialist to contribute the special skills of his discipline toward "total treatment" of the severely disabled client.

Services currently being offered at the Center may be grouped under three broad categories—vocational evaluation, rehabilitation treatment and vocational training. Vocational evaluation involves an intensive study of the individual to help the client set for himself realistic vocational goals. Rehabilitation treatment provides a full range of medical services—including physical and occupational therapy, special diets, surgery, and medications—to restore the handicapped individual to his highest level of efficiency. Vocational training is offered in 17 occupational fields to prepare the disabled client to accept gainful employment following his release from the Center.

The Center's dormitory capacity is 225. A modern 200-seat cafeteria, a recreation and game room, a snack bar and a library-study room all serve to create a pleasant atmosphere for clients enrolled at this facility.

---

## STATE COLLEGES

### WEST VIRGINIA UNIVERSITY

#### Morgantown

Enrollment (1961-62), 9,541; (including extension, 14,848). Originally chartered February 7, 1867, as the Agricultural College of West Virginia, succeeding Monongalia Academy (incorporated November 29, 1814) and Woodburn Female Seminary (incorporated January 4, 1858); name changed December 4, 1868, to West Virginia University. Main campuses (475 acres) in Morgantown; experimental farms and forests in 6 counties (10,815 acres); State 4-H Camp at Jackson's Mill.

The University maintains the following colleges, schools and divisions: A graduate school; college of agriculture, forestry, and home economics; college of arts and sciences; college of commerce; school of dentistry; college of education; college of engineering; school of journalism; college of law; school of medicine;

school of mines; school of music; school of nursing; school of pharmacy; school of physical and health education, recreation and safety; institute of industrial relations; division of military and air science and tactics; experiment stations; research bureaus; extension departments. Member of the North Central Association of Colleges and Secondary Schools.

*President:* Paul A. Miller, Ph.D.

*Assistant to the President:* Harold J. Shamberger, M.P.A.

#### Graduate School

*Dean-Provost:* John F. Golay, Ph.D.

#### College of Agriculture

##### Forestry, and Home Economics

*Dean:* Ernest J. Nesius, Ph.D.

*Associate Dean and Director of Agricultural Experiment Station:*

A. Howard VanLandingham, Ph.D.

*Director of Cooperative Extension Service:*

Ernest J. Nesius, Ph.D.

*Assistant Dean and Director of Resident Instruction in Agriculture:*

Othmar J. Burger, Ph.D.

*Assistant Dean and Director of the Division of Forestry:*

W. Clement Percival, Ph.D.

*Assistant Dean and Director of the Division of Home Economics:*

Francena L. Nolan, Ph.D.

#### College of Arts and Sciences

*Dean:* Carl M. Frasure, Ph.D.

*Associate Dean:* Lloyd R. Gribble, Ph.D.

#### College of Commerce

*Dean:* Thomas C. Campbell, (Acting).

#### College of Education

*Dean:* Earl L. Boggs, Ph.D.

*Director of University High School:*

Delmas F. Miller, Ph.D.

#### College of Engineering

*Dean:* Chester A. Arents, M.S.M.E., M.E.

#### Engineering Experiment Station

*Director:* Walter A. Koehler, Ph.D.

#### Institute of Industrial Relations

*Director:* Thomas W. Gavett, Ph.D.

#### School of Journalism

*Dean:* Quintus C. Wilson, Ph.D.

#### College of Law

*Dean:* Clyde L. Colson, S.J.D.

#### School of Mines

*Dean and Director of Mining and Industrial Extension:*

Charles T. Holland, M.S.E.M.

#### School of Music

*Dean:* Richard E. Duncan, Ph.D.

*Physical Plant Director:* C. W. Flenniken, Jr., B.S.

*Student Residence Halls:*

*Director:* Agnes B. Hovee, M.A.

#### Health Service

*Director:* J. J. Lawless, M.D., Ph.D.

#### Intercollegiate Athletics

*Director:* Robert N. Brown, A.B.

#### Libraries

*Director:* Robert F. Munn, Ph.D.

*Librarian Medical Center:*

Alderson Fry, M.A., B.L.S., L.L.B.

*Law Librarian:* Anna Mary Kelly.

*Engineering-Agriculture:*

Ruth H. Stemple, M.S.

#### School of Physical Education and Athletics

*Dean:* Ray O. Duncan, Ed.D.

*Head of Women's Physical Education:*

Wincie Ann Carruth, Ph.D.

#### Public Information

*Director:* David W. Jacobs, A.B.

*Director News Service:*

Cletis G. Pride, B.S.J.

#### Registrar's Office

*Registrar:* J. Everett Long, M.A.

*Assistant Registrars:*

Stanley R. Harris, M.S.

Mary C. Bayles, M.A.

*Assistant Registrar Medical Center:*

Lyle E. Herod, M.S.

#### Military and Air Science

*P.A.S.:* Colonel Jack G. Milne, B.A.

*P.M.S.T.:* Colonel William E. Roberts, B.S.

#### University Extension

*Director:* Ernie B. McCue, M.A.

*Labor Extension:* Stanley M. Hostler, M.A.

**MEDICAL CENTER**

*Vice President Medical Center:*  
Kenneth E. Penrod, Ph.D.

**School of Dentistry**

*Dean:* Kenneth V. Randolph, D.D.S.

**School of Medicine**

*Dean:* Clark K. Sleeth, M.D.

**School of Nursing**

*Dean:* Dorothy M. Major, Ed.D.

**School of Pharmacy**

*Dean:* R. O. Bachmann, Ph.D.

**University Hospital**

*Director:* Eugene L. Staples, M.H.A.

**GENERAL ADMINISTRATION****Alumni Affairs**

*Alumni Secretary:* David W. Jacobs,  
A.B.

**Comptroller's Office**

*Comptroller and Director of Business Affairs:* Louise Keener, B.A.

*Assistant Comptroller:*

William H. McMillion, B.S.

*Financial Secretary, Medical Center:*

Howard O. Croasmun, M.S.

*Financial Secretary, Agriculture-Engineering:* Arthur L. Morris, Jr.

**Development Office**

*Director:* Donovan H. Bond.

**Student Affairs**

*Director:* Joseph C. Gluck, B.D.

*Dean of Women:* Betty Boyd, A.B.

*Placement Adviser:*

Cornelia Ladwig, Ph.D.

*Director of Student Activities Building:*

Robert F. McWhorter, M.S.

**Kanawha Valley Graduate Center**

*Director:* W. H. Walker, Ph.D.

**Parkersburg Branch**

*Director:* Todd Bullard, M.A.

**POTOMAC STATE COLLEGE OF WEST VIRGINIA UNIVERSITY****Keyser**

Enrollment 61-62, including summer session, 871. Chartered February 1, 1901, as the Keyser Preparatory Branch of West Virginia University; name changed to Potomac State School in 1921; to Potomac State School of West Virginia University in 1935 and to Potomac State College of West Virginia University in 1953.

Potomac State is an approved standard State junior college authorized to offer two years of collegiate work. The following courses are offered: Arts and Sciences, Pre-Law, Pre-Medical, Pre-Education, Medical Technology, Pre-Nursing, Medical Secretarial, Commerce and Business Administration, Home Economics, Engineering, Basic Engineering, Music, Agriculture. Member of the North Central Association of Colleges and Secondary Schools.

**Administration**

*President:* E. E. Church.

*Dean-Registrar:* Kirkland S. McKee.

*Financial Secretary:* John L. Raschella.

**BLUEFIELD STATE COLLEGE****Bluefield**

Enrollment 1961-62 session, 634; chartered in 1895 as Bluefield Colored Institute. The name was changed in 1931 to Bluefield State Teachers College, and in 1943 it was given its present name of Bluefield State College.

This college is an approved State college under the supervision of the West Virginia Board of Education and is fully accredited by the North Central Association of Colleges and Secondary Schools and the American Association of Colleges for Teacher Education. The college offers four-year curricular in liberal arts, sciences and pre-professional training, leading to the degrees of Bachelor of Arts, Bachelor of Science and Bachelor of Science in Education, with the

following major areas of concentration: Art, biology, building construction, chemistry, commerce, education, English, social sciences, home economics, industrial arts, education, music, mathematics and health and physical education. Bluefield State College also offers terminal courses in pre-engineering and certain technologies.

The college campus consists of approximately 32 acres and 15 buildings, three of which are the temporary Army barracks type buildings.

### Administration

*President:* L. B. Allen.

*Dean:* E. J. Scrafford.

*Registrar:* E. W. Browne.

*Business Manager:* Joseph Jones.

*Dean of Women:* E. W. Grider.

*Librarian:* James B. Law.

*Dean of Men:* Joseph I. Turner.

## CONCORD COLLEGE

### Athens

Enrollment 1961-62: Resident students, 1,544; extension students, 124; total enrollment, 1,668. Summer enrollment, 1961, first term, 878; second term, 725. Chartered February 8, 1872, as Concord State Normal School; name changed to Concord State Teachers College in 1931; and to Concord College in 1943. Located at Athens, Mercer County, on State Route 20, about five miles northeast of Princeton.

A nationally-approved and fully-accredited Senior State College offering courses leading to degrees as follows: Bachelor of Science degrees in education, home economics, music education, business education, business administration, medical technology, and advertising design; Bachelor of Arts degrees with majors in English, Spanish, French, speech, library science, music, and social sciences; Bachelor of Science degrees with majors in biology, chemistry, mathematics, physics, and psychology; Associate in Arts degree with a major in secretarial science; and regular college work preparatory for law, medicine, and the other professions. Accredited by the North Central Association of Colleges and Secondary Schools and the National Council for the Accreditation of Teacher Education; member of the Association of American Colleges, the American Council on Education and the National Association for Business Teacher Education.

The college campus is one of the most beautiful in the Nation, and the college is known as *The Friendly College on the Compus Beautiful*. There are twenty modern buildings valued at approximately \$10,000,000, and a campus of 70 acres of rolling land. New buildings costing nearly \$4,000,000 include two dormitories, apartments for married students, Student Union, and additions to the Administration-Classroom building. Additional construction being planned includes a Fine Arts building and a new Health and Physical Education plant.

### Administration

*President:* Joseph F. Marsh, Jr.

*Administrative Assistant to the President:* William F. Stolte

*Dean of the Faculty:* Theodore D. Lockwood

*Registrar, and Director of Institutional Research:* Milton C. Edge.

*Business Manager:* J. Therin Rogers

*Director of Guidance and Counseling:*

Dean G. Epley

*Director of Educational Services:*

Galen F. Duling

*Dean of Men:* William S. Wooddell

*Dean of Women:* (Miss) Damaris O.

Wilson

*Librarian:* Arthur C. Flandreau, Jr.

## FAIRMONT STATE COLLEGE

### Fairmont

Enrollment, 1961-62, full time students, 1,311. Part time students, 127; summer session, 456. Chartered in 1867 as Fairmont State Normal School; name changed in 1931 to Fairmont State Teachers' College and in 1943 to Fairmont State College.

Fairmont State College trains teachers for both the elementary and secondary schools, granting the degree of bachelor of arts in education. Courses are also offered leading to all certificates issued by the State Department of Education.

Fairmont State College offers four-year courses in the liberal arts and sciences leading to the A.B. and B.S. degrees. Recent programs added include four-year courses in Business, Secretarial Studies, Commercial Teacher Training, and Industrial Arts. Pre-professional courses are offered in dentistry, law, medicine, pharmacy, and social work. Terminal courses are available in accountancy, clerical work, secretarial studies and general education.

Dormitory for men, housing 132, opened January 1959. Women's dormitory houses 122. New Student-Union Building opened September 1959.

Fairmont State College is fully accredited by the North Central Association of Colleges and Secondary Schools, and the National Council for Accreditation of Teacher Education. It is a member of the American Council on Education, the Association of American Colleges, American Association of University Women, and the American Association of Colleges for Teacher Education.

### Administration

*President:* Dr. Eston K. Feaster.  
*Dean of the College:* Paul V. Yost.  
*Registrar and Dean of Admissions:*  
 Otis H. Milam, Jr.  
*Director of Student Personnel:*  
 Hunter J. Conrad.

*Dean of Women:* Roxie Dillon.  
*Dean of Men:* George H. Turley.  
*Business Manager:* Homer W. Cox.  
*Public Relations and Alumni Secretary:*  
 Earl N. Strait.

## GLENVILLE STATE COLLEGE

### Glenville

Enrollment, 1961-62, first semester 873; second semester 796. 1961 summer sessions 633. Chartered in 1872 as Glenville Normal School; name changed to Glenville State Teachers' College May 1, 1930, and to Glenville State College in 1943. Located in Gilmer County about 25 miles southwest of Weston on U. S. Route 33, U. S. Route 119, and State Route 5; most centrally located of the State Colleges.

An approved standard State college under the supervision of the West Virginia Board of Education. Courses are offered leading to degrees for those teaching in the elementary and secondary schools; also, courses leading to all certificates issued by the State Department of Education.

Glenville State College offers four-year courses in the liberal arts and sciences which lead to the A.B. or B.S. degrees. A four-year program in Business Administration was approved by the West Virginia Board of Education in March 1962. The A.A. degree is offered in business. Other two-year programs are available in a number of fields including agriculture, commerce, and pre-professional programs.

The college operates a farm as part of the agriculture program. An approved program in Vocational Home Economics has been offered since 1954. A new cafeteria and student center was completed in 1957, and an expansion is now being planned. A new dormitory housing 208 women was occupied in September 1961. A nursery school and kindergarten are part of the College programs in home economics and teacher training.

Glenville State College is fully accredited by the North Central Association of Colleges and Secondary Schools and the National Council for Accreditation of Teacher Education, and is a member of the American Association of Colleges for Teacher Education and the American Council on Education.

### Administration

*President:* Harry B. Heflin.  
*Dean:* Delmer K. Somerville.  
*Registrar:* Beryl Langford.

*Business Manager:* Lloyd M. Jones  
*Dean of Men:* Robert E. Higgins.  
*Dean of Women:* Pearl Pickens.

*Librarian:* Charles D. Patterson.

**MARSHALL UNIVERSITY****Huntington**

Enrollment first semester 1961-62, 4,459; summer session, first term, 1961, 2,296. Established as Marshall Academy in 1837; name changed to Marshall College in 1858. Established as a State institution in 1867. Name changed to Marshall University in 1961 by an act of the Legislature.

Marshall is a State university operating in four major divisions: Graduate School granting the M.A. and M.S. degrees; College of Arts and Sciences, embracing in addition to the four-year bachelor's degrees, two-year programs leading to the associate degree; Teachers College, with full laboratory school facilities; and College of Applied Science offering B.S. degrees in engineering and medical technology, and an associate degree program in nursing. The Division of Adult Education operates non-resident extension centers in various parts of the State. The University maintains a Branch General Unit of the Reserve Officers Training Corps, U. S. Army, which includes a Flight Training Program.

The University is fully approved by the North Central Association of Colleges and Secondary Schools and the American Association of Colleges for Teacher Education; is approved by the American Association of University Women; and is a member of the Association of American Colleges and of the American Council on Education.

The physical plant comprises 20 buildings, of which six have been occupied since 1950. The main campus occupies 35 acres near the center of Huntington, and an additional 185 acres on the outskirts of the city are now under development. Marshall has been selected as the site for a prototype nuclear fallout shelter, sponsored by the Federal Government.

**Administration**

*President:* Stewart H. Smith.

*Vice President, Academic Affairs:*

Harold E. Walker.

*Vice President, Business and Finance:*

Joseph S. Soto.

*Dean, Teachers College:*

D. Banks Wilburn

*Dean, Arts and Sciences:*

J. Frank Bartlett.

*Dean, Applied Science:*

A. E. McCaskey.

*Dean, Graduate School:*

Arvil E. Harris.

*Registrar and Director of Admissions:*

Luther E. Bledsoe.

*Comptroller:* Fred R. Smith.

*Administrative Assistant to the President:* Paul H. Collins.

*Dean of Men:* David L. Kirk.

*Dean of Women:* Lillian H. Buskirk.

*Treasurer:* Louise Thompson.

*Librarian:* Harold W. Apel.

**SHEPHERD COLLEGE****Shepherdstown**

Enrollment total 1961-62, 1,553; resident and evening, 916; extension, 50; and summer session, 587. Shepherd College was incorporated in 1871, chartered February 27, 1872, as Shepherd College State Normal School; in 1931 the name was changed to Shepherd State Teachers College, and in 1943 back to the original name, Shepherd College.

Shepherd College is an approved co-educational standard State college under the supervision of the West Virginia Board of Education. Shepherd College offers the regular four-year college courses in the liberal arts and sciences leading to the A.B. and B.S. degrees. Major and minor areas of specialization in Art, Biology, Business Administration, Chemistry, Economics, English, History, Home Economics, Journalism, Modern Language, Mathematics, Music, Physical Education, Physics, Psychology, Radio, Political Science, Speech and Library Science. Pre-Professional courses are offered for Dentistry, Law, Medicine, Ministry, Nursing, Pharmacy and Social Work. Professional Education is offered for the training of Elementary and Secondary school teachers. Vocational courses are offered in Secretarial Science and Nursing Education. Shepherd College is fully accredited by the North Central



Association of Colleges and Secondary Schools and the American Association of Colleges for Teacher Education. The college is a member of the American Council on Education and the Association of American Colleges.

#### Administration

*President:* Oliver S. Ikenberry.      *Registrar and Director of Admissions:*  
*Dean:* A. G. Slonaker.                      A. P. Rider.  
*Business Manager:* William R. Agee.      *Associate Dean of Students:*  
*Dean of Students:* Ormsby Harry.      Vera Cullison.

### WEST LIBERTY STATE COLLEGE

#### West Liberty

Chartered in 1837 as West Liberty Academy; operated privately from 1838 until 1870; became West Liberty State Normal School in 1870; West Liberty State Teachers College in 1931; West Liberty State College in 1943. Enrollment for 1961-62: Summer, 415; full-time residence during regular year, 1,304; Wheeling Division, 553; total different students during year, 1,976. Located in Ohio County, twelve miles northeast of Wheeling on State Route 88.

West Liberty State College educates teachers for both the elementary and secondary schools, granting the degree of bachelor of arts in education. It offers four-year courses in the liberal arts and sciences, conferring the A.B. and B.S. degrees. It grants the degree of bachelor of science in dental hygiene as well as the degrees of associate in arts and associate in science. The college operates a training school for dental hygienists approved by all state dental boards and the American Dental Association. Its pre-professional courses in medicine and dentistry are approved by the American Medical Association and the American Dental Association. Accredited by the National Council for accreditation of Teacher Education and the North Central Association of Colleges and Secondary Schools. Member of the American Council of Education. Membership approval by the American Association of University Women.

#### Administration

*President:* Paul N. Elbin.                      *Business Manager:* L. A. Orsini.  
*Dean:* Denver F. Arnett.                      *Librarian:* Vivian R. Boughter.  
*Registrar:* J. J. Pugh.                      *Supt. Bldgs. and Grounds:*  
*Dean of Students:* J. A. Bartell.              Thomas E. Myers.  
*Dean of Women:* Harriet E. Ream.

### WEST VIRGINIA INSTITUTE OF TECHNOLOGY

#### Montgomery

This institution, West Virginia's only state-supported specialized technical college, was established through an act of the State Legislature in 1895.

In the fall of 1961, the college had an enrollment of 1,089 students. School administrators and faculty totaled 70.

The school, popularly known as Tech, is a co-educational senior college, authorized to offer four years of studies leading to both bachelor of arts and bachelor of science degrees. The college is fully accredited by the North Central Association.

Degree programs in both the technical and secondary education areas are offered. Technical curricula include: engineering (chemical, civil, electrical, and mechanical), chemistry, printing management, accounting, business administration, industrial management, and secretarial science.

Students are prepared to teach in high schools in biology, business, industrial arts, mathematics, physical science, English, social studies, music, and physical education.

Two-year programs leading to the Associate in Science degrees are available in drafting design technology, electrical technology, mechanical technology, accounting, general business, and secretarial science. Preprofessional training also is provided in law, medicine, and dentistry.

**Administration**

*President:* Dr. Leonard C. Nelson.      *Dean of Men:* Neal Baisi.  
*Dean:* A. Reed Davis.      *Dean of Women:*  
*Director of Admissions and Registrar:* Mrs. Dainty McCaughan.  
*Mrs. Annie L. Castle.*      *Comptroller and Business Manager:*  
*Director of Engineering:* James L. Duncan.  
Lloyd Ritchey.

**WEST VIRGINIA SCHOOLS FOR THE DEAF AND BLIND****Romney**

Enrollment 1961-62: Deaf 205, blind, 126, total 331. Chartered March 3, 1870, as West Virginia Institution for the Deaf, Dumb and Blind; name changed to West Virginia Schools for the Deaf and Blind in 1887.

A standard State institution offering elementary, secondary, and vocational education in separate schools for the deaf and blind.

**Administration**

*Superintendent:* Jack W. Brady.      *Principal, School for the Blind:*  
*Principal, School for the Deaf:* S. W. Brannon.  
Eldon E. Shipman.      *Business Manager:* John E. Childs, Jr.

**WEST VIRGINIA STATE COLLEGE****Institute**

Enrollment 1961-62: First semester full-time academic and vocational, 1,416 students; part-time, 737, second semester full-time academic and vocational, 1,294, part-time, 764.

West Virginia State College was chartered in 1891 and renamed in 1915 and in 1929. It was accredited by the North Central Association of Colleges and Secondary Schools in 1927. From 1891 until June 30, 1957, the college served as a land-grant college in the State of West Virginia. Beginning July 1, 1957, it became a multi-purpose college offering standard four-year curricula in arts and science, education, business administration, home economics, mechanical arts, technical science and music. Degree courses are offered for elementary and high school teachers. These curricula include courses in art, biological science, biology and general science, commerce, English, French, German, health education, home economics, industrial arts, mathematics, music, physical education, physical and general science, social studies and Spanish.

Pre-professional training includes dentistry, engineering, pharmacy, law, medicine and nursing, theology and veterinary medicine. Special services are offered in the psychology laboratory and speech clinic. The college offers a comprehensive evening school program, a two-year Associate of Arts in Commerce Degree, a two-year Associate of Science in Law Enforcement Degree, two year terminal technical curricula and ROTC training (General Military Science). West Virginia State College offers freshman and sophomore courses in engineering.

The college plant consists of thirty buildings. A new library and recently completed science building afford exceptional facilities for study and research.

**Administration**

*President:* William James Lord Wallace.      *Business Manager:* R. B. Welch.  
*President Emeritus:* John Warren Davis.      *Dean of Women:* Willie P. Russell.  
*Dean of Instruction:* Harrison Lawrence V. Jordan.  
Herbert Ferrell.      *Director of Teacher-Education:*  
*Registrar and Veterans Coordinator:* Anderson.      *Director of Guidance:* Floydelh  
Daniel Poindexter Lincoln.      *Librarian:* John Edward Scott.

## DENOMINATIONAL AND PRIVATE SCHOOLS

|   |             |
|---|-------------|
| Alderson-Broaddus College (Baptist)           | Philippi    |
| Beckley College                               | Beckley     |
| Bethany College (Disciples of Christ)         | Bethany     |
| Davis and Elkins College (Presbyterian)       | Elkins      |
| DeSales Heights Visitation Academy (Catholic) | Parkersburg |
| Greenbrier College                            | Lewisburg   |
| Greenbrier Military School                    | Lewisburg   |
| Linsly Military Institute                     | Wheeling    |
| Morris Harvey College (Independent)           | Charleston  |
| Mount De Chantal Academy (Catholic)           | Wheeling    |
| Salem College (Seventh Day Baptist)           | Salem       |
| West Virginia Wesleyan College (Methodist)    | Buckhannon  |
| Wheeling College (Catholic)                   | Wheeling    |

### ALDERSON-BROADDUS COLLEGE

#### Philippi

Alderson-Broaddus College is an institution of Christian higher education established in 1871 as Broaddus College, and in 1932 Alderson Junior College was merged with it. Sponsored by the West Virginia Baptist Convention, and affiliated with the American Baptist Convention, it is fully accredited by the North Central Association of Colleges and Secondary Schools, and the West Virginia State Department of Education, as a four-year co-educational liberal arts college. It is a member of the Association of American Colleges, the American Association of Schools of Religious Education, and the American Baptist Education Association.

The instructional program is organized under four divisions: Humanities, Social Sciences, Natural Sciences, and Vocational and Professional Studies. A student selects a field of concentration within one of these divisions, after completing an initial general education program. In addition to offerings in the Liberal Arts, there are professional programs of study in business administration, Christian education, elementary education, medical technology, music education, nursing, physical education, radiologic technology, secondary education and secretarial studies. The pre-professional programs include dentistry, engineering, law, medicine, ministry and social work. These curricula lead to the Bachelor of Arts and Bachelor of Science degrees. The academic year begins in the second week of September and is divided into two semesters. There is a summer session.

Completing five major building units in the past four years, the campus development program, in anticipation of the College centennial, is moving toward a resident student body of approximately 800. The present enrollment is 550, and the total student costs are \$1,350 per year. Ample scholarships and unique work opportunities are available to worthy students.

#### Administration

*President:* Richard E. Shearer.  
*Assistant to the President:*  
 Helen Wigginton.

*Dean of the Faculty:*  
 Wilfred T. Packer.  
*Treasurer:* Harlan Duncan.

### BECKLEY COLLEGE

#### Beckley

Enrollment 1961-62 session, 749. Chartered August 30, 1933. A member of the American Association of Junior Colleges and approved by the State Board of Education. Content courses accepted toward partial fulfillment of teacher certification requirements.

Member of the American Association of Commercial Colleges, State Education Association and the Council of North Central Junior Colleges. Offers freshman and sophomore years of A.B. and B.S. degrees, pre-medicine, pre-dental, pre-engineering, business administration and secretarial courses, also terminal courses. Eligible for Rehabilitation Programs. Government approved for Veterans, Co-educational, non-profit, non-denominational, and operates on a twelve-month basis—fall term, winter term and summer term.

### Administration

*President:* Dr. D. K. Shroyer.

*Dean of Women:* Elizabeth O'Dell.

*Dean-Registrar:* Dr. G. E. Hartman.

*College Secretary:* Zell McGriff.

*Vice President:* Hulett C. Smith.

*Librarian:* W. H. Chrisley.

*Bursar:* Erma McDaniel.

*Public Relations:* Jack Van Dyke.

*Director of Athletics:* Carlos J. Cook

## BETHANY COLLEGE

### Bethany

Enrollment 1961-62, 775. Part-time students 71. Chartered by Virginia Assembly in March 1840. Located in Brooke County on State Routes 67 and 88, six miles east of Wellsburg.

A degree-granting institution, fully accredited, member of the North Central Association of Colleges and Secondary Schools, and on the approved list of the Association of American Universities and the American Association of University Women. Member Association of Higher Education of Disciples of Christ.

The departments of the College are: Arts, Biology, Chemistry, Economics, Education (secondary and elementary), English, Foreign Languages (French, Spanish, Russian, and German), History and Political Science, Journalism, Mathematics, Music (including Music Education), Philosophy, Physical Education and Health, Psychology, Physics, Religion (including Religious Education), Sociology, and Speech and Dramatics. Special programs are available for those interested in pre-professional study in the areas of Medicine, Veterinary Medicine, Dentistry, Law, Engineering, Nursing, the Ministry and Physical Therapy.

### Administration

*President:* Perry Epler Gresham.

*Dean of Women:* Ridgley Park.

*Dean of Faculty:* Dr. David F. Ross.

*Registrar:* Luta M. Gordon.

*Vice President and Treasurer:*

Warner G. Peterson.

*Director of Admissions:*

*Dean of Students:* Richard M. Sellers.

Robert A. Sandercox.

## DAVIS AND ELKINS COLLEGE (Presbyterian)

### Elkins

Enrollment 1961-62, 603. Opened September 21, 1904. A degree-granting Liberal Arts, Co-educational College. College credits accepted for teachers' State certificates by the State Board of Education. Member Association of American Colleges. Accredited by North Central Association of Colleges and Secondary Schools; American Association University Women; University of the State of New York. ROTC Program.

### Administration

*President:*

David K. Allen, Ph.D., LL.D.

*Registrar:* Anna Dale Kek, Ph.D.

*Business Manager:*

*Dean:* Thomas Richard Ross, Ph.D.

Evan R. Kek, M.A.

**DE SALES HEIGHTS VISITATION ACADEMY (Catholic)****Parkersburg**

Enrollment 1961-62, 95. Chartered as Parkersburg Female Academy in 1864. The school is now known as De Sales Heights Visitation Academy, although the corporate name, Parkersburg Female Academy, is used for business purposes.

An accredited boarding and day school for girls. High school and elementary school departments. College preparatory and commercial courses. Special courses: Music and art.

**Administration**

*Principal:* Sister Mary Raphael.

**LINSLY MILITARY INSTITUTE****Wheeling**

Enrollment limited to 350 boys. Incorporated as Wheeling Lancastrian Academy by Virginia Assembly in November, 1814. A military day and boarding school. Grades 5 to 12 inclusive. College preparatory. Accredited by the North Central Association. Member of the Secondary Education Board and National Council of Independent Schools.

**Administration**

*President:* Basil G. Lockhart, M.A.

**GREENBRIER COLLEGE****Lewisburg**

Enrollment 1961-62, 208. Chartered by the Virginia Assembly in 1812 as Lewisburg Academy; name changed to Lewisburg Female Institute in 1875, and to Lewisburg Seminary in 1903. In 1923 the name was changed to Greenbrier College for Women, and in 1933 to Greenbrier College. Control is vested in self-perpetuating Board of Trustees, acting under a charter issued by Secretary of State, stipulating that this is a "non-profit, nonsectarian institution of higher education for young women." Approved and accredited by the State Board of Education.

A four-year curriculum junior college for women. Fine arts department. Secretarial courses. Recreational and social activities. Concert and lecture courses as part of curriculum.

**Administration**

*President:* John F. Montgomery. *Director of Admissions:* Addah B. McClaskey.

**GREENBRIER MILITARY SCHOOL****Lewisburg**

Enrollment 1961-62, 365. Founded in 1808 or 1809 as Lewisburg Academy, and chartered in 1812 by an act of the Virginia Assembly. By 1890, the school had become known as the Greenbrier Military Academy. The name was changed to Lee Military Academy in 1896, and to Greenbrier Presbyterial School in 1902. Now known as Greenbrier Military School.

An approved preparatory school, offering four college preparatory courses and a commercial course, as well as post-graduate work. R.O.T.C. West Virginia's essentially military school. Rated as honor school by United States Government. Member of the North Central Association of Colleges and Secondary Schools and the Association of Military Schools and Colleges.

**Administration***President:* Col. J. M. Moore.*Treasurer:* Col. D. T. Moore.*Superintendent:* Col. W. J. Moore.*Dean:* Col. W. A. Rawl.**MORRIS HARVEY COLLEGE (Independent)****Charleston**

Enrollment, 1961-62, including evening and summer school, exceeds 3,000. Established 1888 at Barboursville as Barboursville Seminary; name changed to Morris Harvey College in 1901. The College was moved to Charleston in 1935.

A four-year liberal arts college, granting the following degrees: Bachelor of Arts and Bachelor of Science degrees. Accredited by the North Central Association of Colleges and Secondary Schools. Member of the Association of American Colleges, The American Council on Education and the American Association of Colleges for Teacher Education.

**Administration***President:* Leonard Riggleman.*Director of Student Services and Dean of Women:* Stella Cooksey.*Vice-President:* Marshall Buckalew.*Director of Community Services and**Secretary:* Carl K. Gilchrist.*Dean of Men:* Douglas Bumgardner.*Treasurer:* Belford Roberts.*Dean:* Harry G. Straley.*Registrar:* Thomas J. McGinnis, Jr.*Vice -President for Student Affairs:**Admissions Counselor:*

Frank J. Krebs.

W. J. Briggs, Jr.

**MOUNT DE CHANTAL VISITATION ACADEMY (Catholic)****Wheeling**

Enrollment, 1961-62: 144. Established in 1848 as Mount De Chantal School; chartered as Wheeling Female Academy in 1852, by an act of the Virginia Assembly. The school is now known as Mount De Chantal Visitation Academy although the corporate name, Wheeling Female Academy, is used for business purposes.

An accredited boarding and day school for girls. College preparatory, academic and elementary departments. Grades 7 to 12 inclusive. Music, art, dramatic art and commercial courses. Affiliated with the Catholic University of America and a Member of the National Catholic Education Association.

**Administration***Directress:* Sister Mary Helen.**SALEM COLLEGE (Seventh Day Baptist)****Salem**

Enrollment 1961-62: Resident (including night school) Salem 603; Clarksburg Branch 210; extension 61; summer (1961) Salem 232; Clarksburg Branch 37. Chartered November 20, 1888.

A four-year college of arts and science offering the following courses:

(1) Bachelor of Arts with majors in art, Christian education, commerce, education and psychology, English, languages, history, home economics, industrial art, literature, music, physical science or social studies.

(2) Bachelor of Arts in Human Relations.

- (3) Bachelor of Science with majors in biology, business administration, chemistry, mathematics, physical education, physics.
- (4) Teacher certification for elementary, secondary or public school.
- (5) Cooperative program in medical technology with St. Mary's Hospital, Clarksburg.
- (6) Two-year terminal program in secretarial studies.
- (7) Pre-professional training in agriculture, engineering, vocational home economics, journalism, law, medicine, dentistry, nursing, optometry, pharmacy, social work or theology.
- (8) Full schedule of evening classes four nights each week for students who work while they study.

### Administration

*President:* K. Duane Hurley.

*Dean:* Ward W. Keesecker.

*Dean of Men:* G. M. Sperry.

*Dean of Women:* Elizabeth Whipple.

*Business Manager:* Arlen L. Swiger.

*Administrative Assistant:*

Mrs. Sylvia K. Davis.

*Registrar:* Doyle K. Zwiebel.

## WEST VIRGINIA WESLEYAN COLLEGE (Methodist)

### Buckhannon

Enrollment 1961-62: 1,229. Established in 1890 as West Virginia Conference Seminary; name changed in 1904 to West Virginia Wesleyan College.

A four-year college of liberal arts and sciences. College credits accepted for teachers' certificates when they meet requirements and standards of the State Board of Education. Member North Central Association. Accredited by the University Senate of The Methodist Church and by the University of the State of New York. Associate member of the National Association of Schools of Music. Approved by American Association of University Women. Affiliated with the American Association of Colleges for Teacher Education, the Association of American Colleges, the American Council on Education, and the National Commission on Accrediting.

### Administration

*President:* Dr. Stanley H. Martin.

*Assistant to President:*

James Stansbury.

*Chaplain:* Sidney T. Davis.

*Dean:* Orlo Strunk, Jr.

*Dean of Students:*

Richard A. Cunningham.

*Superintendent Buildings-Grounds:*

W. B. Hicks, Jr.

*Treasurer:* H. A. Williams.

*Vice-President:* Leonard Bucklin.

*Admissions Director:* Raymond Kiser.

*Alumni Affairs:* Walter R. Collins.

*Audio-Visual Aids:* Earle Carlson.

*Dean of Men:* Samuel M. Ross.

*Dean of Women:* Marian McBrair.

*Librarian:* Helen Stockert.

*Placement-Counseling:*

Florence Schaper.

*Public Information:* Creel Cornwell.

*Registrar:* Patton L. Nickell, Jr.

*Service Center:* June S. Flowers.

*Testing-Evaluation:* Charles Day.

## WHEELING COLLEGE (Catholic)

### Wheeling

Enrollment 1961-62; 483 freshmen to seniors; accredited by State Board of Education, the North Central Association of Colleges and Secondary Schools, and the American Chemical Society. Located in the eastern residential district of Wheeling. Founded by the Most Reverend John J. Swint, D.D., Archbishop-Bishop of Wheeling, and operated by the Jesuit Fathers of the Maryland Province. It offers four-year curricula in the liberal arts and sciences leading to the bachelor's degree.

### Administration

*President:* William F. Troy, S.J.  
*Dean of Faculty:*  
 John J. Schneider, S.J.  
*Treasurer:* George Zorn, S.J.  
*Student Counselor:*  
 G. Gordon Henderson, S.J.

*Director of Development:*  
 Clifford M. Lewis, S.J.  
*Registrar:* John R. Linke.  
*Librarian:* Josephine Savaro.  
*Dean of Students:*  
 William K. McGroarty, S.J.

## BUSINESS COLLEGES IN WEST VIRGINIA

### Bluefield

West Virginia Business College.  
 McLains Business College.

### Charleston

Capital City Commercial College.  
 Center College  
 Charleston School of Commerce, Inc.

### Clarksburg

West Virginia Business College.

### Huntington

Huntington School of Business, Inc.

Century College of Commerce, Inc.  
 Wiseman Business School

### Fairmont

West Virginia Business College.

### Morgantown

Morgantown Business College.

### Parkersburg

Mountain State Commercial College.

### Wheeling

College of Commerce.



Mountain scene in West Virginia



*Section Six*



POLITICAL



State Chairmen, National  
Committeemen and Committeewomen



National and State Committees



County Chairmen



Organizations



Election Calendars, 1964



1962 General Election Returns

## CHAIRMEN, STATE EXECUTIVE COMMITTEES



R. P. McDONOUGH, elected state chairman of the Democratic Executive Committee, October 11, 1961 is President of Park Press in Parkersburg. Formerly a member of the Wood County Executive Committee, he is a graduate of Notre Dame where he majored in philosophy. He did graduate work at Harvard. Born March 13, 1915, he married the former Martha Smith of Parkersburg. Father of two children: Sarah Kathrine, age 17 and Robert S., age 10.

HOWARD V. CORCORAN was elected Vice-Chairman of the West Virginia Republican Executive Committee in April, 1957. He served as State Chairman of Precinct Organization for the Republican Party in the 1958 campaign, and as State Chairman of the GOP Volunteer Organization called "Recruit for '60" during the 1960 campaign. He is a member of the West Virginia Republican Finance Committee and Chairman of the Ohio County Republican Finance Committee.

A resident of Wheeling, he married the former Margaret Sears of Grand Rapids, Michigan and they have five children. Former Junior Executive at the Wheeling Steel Corporation. For several years he has operated the Corcoran Church Goods Company of Wheeling, with offices also in Steubenville and Charleston. He has been with A. E. Masten and Company, a New York Stock Exchange firm, since September, 1960.

He was educated at Central Catholic High School in Wheeling and West Virginia University; member of Alpha Sigma Phi Fraternity, Rotary International, Knights of Columbus, Serra Club, Wheeling Country Club and Fort Henry Club of Wheeling. Corcoran was elected Chairman of the Republican State Executive Committee September 9, 1961.



## NATIONAL COMMITTEEWOMEN



MRS. MARY HART DAVISSON, Weston, Democratic National Committeewoman from West Virginia, was born in Clarksburg, West Virginia, the daughter of Charles Matthew Hart and Bruce Hyde Hart. Attended private school of Clarksburg, Miss Shipley's School in Bryn Mawr, Pennsylvania; graduated from Devon Manor, Devon, Pennsylvania; attended Columbia University for two years. Married George I. Davisson, Attorney at Law, Weston; two daughters; served as a member of the State Board of Education from 1941 to 1944, having been appointed by Governor M. M. Neely; appointed alternate delegate to the 1948 National Democratic Convention; elected delegate at large to the 1952 and 1956 National Democratic Conventions; appointed alternate delegate from the 3rd Congressional District in 1960; member of the State Democratic Executive Committee for twelve years; member at large of the Democratic Executive Committee for four years; elected National Democratic Committeewoman in June 1960.

MRS. PERLE T. HARMAN, (R), was born November 26, 1900, at Bluefield, West Virginia, daughter of Mr. and Mrs. John Crittendon Harmon; graduate of Sullins College, Bristol, Virginia and Madison Hall, Washington; Kappa Alpha Theta Sorority; Christian Church; House of Delegates 1932-33; member of the platform committee from West Virginia at the Republican National Convention in Cleveland; Bluefield Women's Republican Club; West Virginia Federation of Women's Clubs (past president); McDowell County Republican Committee (past vice chairman); member of the State Election Commission (first chairman); Red Cross; Salvation Army; State Crippled Children's Society and Girl Scouts; Bluefield Women's Club; Bluefield Country Club; Eastern Star; Order of the White Shrine of Jerusalem in Bluefield; Daughters of American Revolution; Daughters of Colonial Wars; United Daughters of the Confederacy; Small Business Administration National Council of Consultants; listed in Who's Who in West Virginia and Marquis First Publication; president of the Yukon Pocahontas Coal Company, Sayers Pocahontas Coal Company, Buckhannon Coal Company and Hall Mining Company; appointed Republican National Committeewoman for West Virginia.



## NATIONAL COMMITTEEMEN



**JOHN E. AMOS**, Democratic National Committeeman for West Virginia, was born in Charleston, July 16, 1905; education received in the public schools, at Augusta Military Academy and West Virginia University, graduating from the latter institution in 1929, with the degree of LL.B.; married October 5, 1935, to Mary Edith Johnston; two children, John Delaney and Mary Johnston; Episcopalian; Sigma Nu; Phi Delta Phi; has engaged in the practice of law in Charleston since 1929; served as a member of the House of Delegates from Kanawha County in 1935, 1939, 1941, 1943, 1945 and 1947 Legislatures; served as Speaker of the House of Delegates three terms—1943, 1945 and 1947; elected to Senate from the Eighth District in 1948 and re-elected in 1952; named chairman of the Senate Committee on the Judiciary and majority leader at the 1953 and 1955 sessions; served as Campaign Manager, West Virginia Democratic campaign, 1948; President, Bell Lines, Inc., Interstate truck line; Secretary-Treasurer, Conner & Amos, Inc., landscape gardeners; raises cattle and horses at Highland Green Farm, in Monroe County, West Virginia.  
Use 1961 BB PHOTO—under Federal

**ARCH A. MOORE, JR.**, Republican National Committeeman, of Glen Dale, born in Moundsville, April 16, 1923, son of Arch A. and Genevieve (Jones) Moore, educated in the public schools; attended Lafayette College, Easton, Pennsylvania and West Virginia University, A.B. degree in Political Science and an LL.B. in Law; actively engaged in the practice of law in Moundsville; married August 11, 1949, to Shelley S. Riley; three children, Arch A., III, Shelley Wellons and Lucy St. Clair; former member West Virginia Legislature; member, West Virginia State Bar and American Bar Association; member, Phi Delta Phi and Beta Theta Pi, Moundsville Rotary Club, Eagles, Elks, Moose; elected Congressman from First District in 1956; reelected to 86th and 87th Congress.



# POLITICAL

## DEMOCRATIC NATIONAL COMMITTEE

**Headquarters:** 1730 K Street, N. W.  
**Washington 6, D. C.**

### Officers

*Chairman:* John M. Bailey  
*Treasurer:* Richard Maguire  
*Vice Chairman and Director of Women's Activities:* Mrs. Margaret Price  
*Director of Publicity:* Sam Brightman  
*Director of TV and Radio:* Jack Christie  
*Parliamentarian:* Clarence Cannon  
*General Counsel:* Harold Leventhal  
*Secretary:* Mrs. Dorothy V. Bush  
*Comptroller:* Mrs. Mary C. Salisbury  
*Sergeant-at-Arms:* Leslie L. Biffie

### West Virginia Members

John E. Amos, Charleston Mrs. Mary Hart Davisson, Weston

---

## REPUBLICAN NATIONAL COMMITTEE

**Headquarters:** 1625 Eye Street, N. W.  
**Washington 6, D. C.**

### Officers

*Chairman:* Senator William E. Miller  
*Assistant Chairman:* Mrs. Frank E. Williams  
*Vice Chairmen:*  
Albert K. Mitchell  
Mrs. Neal Tourtellotte  
Ray C. Bliss  
Mrs. C. Wayland Brooks  
*Secretary:* Mrs. C. Douglass Buck, Jr.  
*Treasurer:* Richard B. Sellars  
*General Counsel:* Fred C. Scribner, Jr.

### West Virginia Members

Arch A. Moore, Jr. Mrs. Perle T. Harman, Bluefield

## \* DEMOCRATIC STATE EXECUTIVE COMMITTEE

### Ruffner Hotel

#### Officers

|   |                      |             |
|---|----------------------|-------------|
| Chairman:   | R. P. McDonough      | Parkersburg |
| Vice Chairman:                                      | Raymond Hage         | Huntington  |
| Associate Chairman, Director of Women's Activities: |                      |             |
|   | Mrs. Thelma N. Hall  | Madison     |
| Treasurer:  | E. G. Otey           | Bluefield   |
| Recording Secretary:                                | Charles R. McElwee   | Charleston  |
| Associate Secretary:                                | Mrs. Clara Boyd      | Charleston  |
| Resident Secretary:                                 | Walter R. Mitchell   | Charleston  |
| Parliamentarian:                                    | Curtis B. Trent, Jr. | Charleston  |

#### Members

##### (By Senatorial Districts)

- First:* (Brooke, Hancock, Ohio)—Robert J. Riley, Wheeling; Dr. Richard L. Schanck, Bethany; Ruth B. Poe, Wheeling; Callie Tsapis, Chester.
- Second:* (Marshall, Tyler, Doddridge, Wetzel)—Raphael M. Deegan, Benwood; J. Ray Morris, Hundred; Mrs. Bertha Parsons, Procter; Mrs. Joe Yoho, Moundsville.
- Third:* (Calhoun, Pleasants, Ritchie, Wirt, Wood)—Earl C. Hahn, St. Marys; Rolla A. Johnston, Sr., Parkersburg; Pearle Cox Morris, Parkersburg; Mrs. Mildred Pepper, Cairo.
- Fourth:* (Clay, Jackson, Mason, Putnam, Roane) — Bernard R. Hays, Spencer; Harry O. Layne, New Haven; Mrs. Tracy Starcher, Ripley; Mrs. Genevieve Hedrick, Eleanor.
- Fifth:* (Cabell, Wayne)—Tom T. Baker, Huntington; Lucian Fry, East Lynn; Mrs. Andy O. Myers, Huntington; Mrs. Willa Adkins Robinson, Huntington.
- Sixth:* (McDowell, Mingo)—(Vacancy), Williamson; George Pinson, Williamson; Miss Maud Christian, Welch; Mrs. C. M. Hamlett, Keystone.
- Seventh:* (Boone, Lincoln, Logan) — Wayne C. Williams, Logan; John Protan, Sylvester; Mrs. Thelma Hall, Madison; Mrs. Thurmond Reed, Logan.
- Eighth:* (Kanawha)—Herman Stevens, St. Albans; Wayland Keener, Charleston; Mrs. Juanita Clark, Nitro; Mrs. Clara Boyd, Charleston.
- Ninth:* (Raleigh, Wyoming) — C. A. Blankenship, Pineville; Roy A. Cunningham, Beckley; Mrs. Letty Mills, Crab Orchard; Mrs. Frances Ellen Phillips, Pineville.
- Tenth:* (Mercer, Monroe, Summers)—Roy C. Hill, Lindside; A. S. Barksdale, Jr., Bluefield; Mrs. Andrew Clark, Princeton; Mrs. Sally Louise Hughes, Hinton.
- Eleventh:* (Fayette, Greenbrier)—John H. Bowling, Jr., White Sulphur Springs; Clyde W. Reinhart, Gauley Bridge; Mrs. Irene Cavendish, Fayetteville; Mrs. Hassie T. Wood, Ronceverte.
- Twelfth:* (Braxton, Nicholas, Pendleton, Pocahontas, Randolph, Webster) Dr. O. O. Eakle, Sutton; Wendell H. Holt, Richwood; Mrs. Jean Talbott, Elkins; Mrs. Thelma Ervine Hicks, Webster Springs.
- Thirteenth:* (Gilmer, Harrison, Lewis)—Robert E. Garrett, Clarksburg; Mark T. Bailey, Weston; Mrs. Eva Jane Casto, Weston; Mrs. Helen R. Sharpe, Clarksburg.
- Fourteenth:* (Marion, Monongalia)—James C. Morgan, Fairmont; Philip Erwin, Fairmont; Mary L. Sanders, Morgantown; Anne Hearst, Morgantown.
- Fifteenth:* (Barbour, Grant, Preston, Taylor, Tucker, Upshur)—Irvin C. Evans, Philippi; John Convery, Philippi; Mrs. Ann Whitescarver, Grafton; Vera E. Hornbeck, Tallmansville.
- Sixteenth:* (Berkeley, Hampshire, Hardy, Jefferson, Mineral, Morgan)—H. E. Hutter, Moorefield; Charles M. Crabbe, Martinsburg; Miss L. Virginia Miller, Martinsburg; Miss Icie Barbe, Moorefield.

#### Members-at-Large

|                              |           |
|------------------------------|-----------|
| Stewart A. Calhoun, Welch    | (Vacancy) |
| J. Howard Myers, Martinsburg |           |

\* For names of officers and members of the Democratic County Executive Committee, see "County Register."

## DEMOCRATIC COUNTY CHAIRMEN, 1963

| <i>County</i> | <i>Chairman</i>          | <i>Address</i>          |
|---------------|--------------------------|-------------------------|
| Barbour       | Eddie B. Smith           | Phillippi               |
| Berkeley      | O. Winfield Lloyd        | Falling Waters          |
| Boone         | Earl Miller, Sr.         | Madison                 |
| Braxton       | Doyle F. McLaughlin      | Sutton                  |
| Brooke        | David H. Jones           | Follansbee              |
| Cabell        | Hanley Morgan            | Huntington              |
| Calhoun       | Lewis E. Smith           | Grantsville             |
| Clay          | R. T. Sizemore, Jr.      | Clay                    |
| Doddridge     | Chancie E. Davis         | Salem                   |
| Fayette       | Carl B. Vickers          | Fayetteville            |
| Gilmer        | W. Nottingham            | Glenville               |
| Grant         | Daniel L. Judy           | Petersburg              |
| Greenbrier    | David T. Myles           | White Sulphur Springs   |
| Hampshire     | Vernon Whitacre          | Lehew                   |
| Hancock       | Dick Wright              | Chester                 |
| Hardy         | Ralph J. Bean            | Moorefield              |
| Harrison      | Fitzhugh Reynolds        | Reynoldsville           |
| Jackson       | Tracy Starcher           | Ripley                  |
| Jefferson     | J. Ernest Watson         | Charles Town            |
| Kanawha       | Luther H. Carson         | Charleston              |
| Lewis         | W. Robert Goe            | Weston                  |
| Lincoln       | Vernon McCoy             | Ranger                  |
| Logan         | Raymond Chafin           | Logan                   |
| Marion        | James C. Morgan          | Fairmont                |
| Marshall      | Russell E. Mathews       | Cameron                 |
| Mason         | Homer Smith              | Pt. Pleasant            |
| McDowell      | B. M. Stone              | Welch                   |
| Mercer        | A. Clyde White           | Athens                  |
| Mineral       | Charles A. Millar        | Keyser                  |
| Mingo         | Noah E. Floyd            | Williamson              |
| Monongalia    | Julius W. Singleton, Jr. | Morgantown              |
| Monroe        | Charles Lobban           | Alderson                |
| Morgan        | Charles E. Miller, Jr.   | Rt. 1, Berkeley Springs |
| Nicholas      | H. Braidy Perkins        | Summersville            |
| Ohio          | Thomas Padden            | Wheeling                |
| Pendleton     | George I. Sponaugle      | Franklin                |
| Pleasants     | Dr. Earl C. Hahn         | St. Marys               |
| Pocahontas    | Brown Campbell           | Dunmore                 |
| Preston       | Arthur B. Carroll        | Kingwood                |
| Putnam        | Earl Stewart             | Hurricane               |
| Raleigh       | Okey A. Mills            | Crab Orchard            |
| Randolph      | Harvey Winter            | Norton                  |
| Ritchie       | J. Edward Peninegar      | Pennsboro               |
| Roane         | Charles Mace             | Spencer                 |
| Summers       | Marion O'Bryan           | Hinton                  |
| Taylor        | Russell E. Ball          | Grafton                 |
| Tucker        | Robert Fulton            | Parsons                 |
| Tyler         | Carl W. Freeland         | Middlebourne            |
| Upshur        | Isaac Smith              | Buckhannon              |
| Wayne         | Lucian Fry               | East Lynn               |
| Webster       | John Shock               | Webster Springs         |
| Wetzel        | Bryan Shuman             | Wileyville              |
| Wirt          | Cecil L. Full            | Leroy                   |
| Wood          | Frank Gove, Jr.          | Parkersburg             |
| Wyoming       | Henry Clay               | Saulsville              |

## YOUNG DEMOCRATIC CLUBS OF WEST VIRGINIA

### Officers

|  |             |
|--|-------------|
| <i>President:</i> Walter W. Burton .....                     | Princeton   |
| <i>Vice Presidents:</i>                                      |             |
| Richard F. Burke .....                                       | Wheeling    |
| Alva Jones, Jr. ....   | Cowen       |
| Pat Casey .....  | Charleston  |
| Mrs. Curtis B. Smith, Jr. ....                               | Parkersburg |
| Louise Miragliotta .....                                     | Bluefield   |
| <i>Secretary:</i> Eugene McCann .....                        | Wellsburg   |
| <i>Treasurer:</i> John Westfall .....                        | Nitro       |
| <i>Executive Secretary:</i> James M. Sprouse .....           | Charleston  |
| <i>National Committeeman:</i> Joe Rodriguez .....            | Beckley     |
| <i>National Committeewoman:</i> Jeanne D. Ware .....         | Charleston  |
| <i>Assoc. Executive Secretary:</i> Dempsey Gibson .....      | Nitro       |
| <i>Assoc. Executive Secretary:</i> Mrs. Armita Justice ..... | Huntington  |

### Executive Committee

|  |                 |
|--|-----------------|
| <i>College Director:</i> Lloyd Calvert ..... | Rand            |
| <i>First District:</i>                       |                 |
| Joha Seabright ( <i>Director</i> ) .....     | Wheeling        |
| Randy Barton .....                           | Grafton         |
| Frank Conway .....                           | Fairmont        |
| George Kemp .....                            | Wellsburg       |
| Randolph Richardson .....                    | Wheeling        |
| James T. Nelson .....                        | Bridgeport      |
| Charles I. Jones .....                       | Weirton         |
| Mike Rush .....                              | Charleston      |
| Carmine Cann .....                           | Clarksburg      |
| Mrs. James Manchin .....                     | Clarksburg      |
| <i>Second District:</i>                      |                 |
| Fred H. Rusmisell ( <i>Director</i> ) .....  | Buckhannon      |
| Eldon "Butch" Bryan .....                    | Philippi        |
| Stan Hostler .....                           | Morgantown      |
| Harry U. Howell .....                        | Morgantown      |
| Jeanice Gerwig .....                         | Webster Springs |
| <i>Third District:</i>                       |                 |
| Tom Battie ( <i>Director</i> ) .....         | Charleston      |
| Roxie Hamer .....                            | Charleston      |
| Charles Hoffman .....                        | Nitro           |
| Harry B. Janney .....                        | Charleston      |
| Ike Smith, Jr. ....                          | Charleston      |
| John Protan .....                            | Whitesville     |
| E. M. Bowling .....                          | Beckley         |
| Mrs. Summers Dean .....                      | Charleston      |
| Mrs. Resea Sklar .....                       | Charleston      |
| <i>Fourth District:</i>                      |                 |
| William Jacobs ( <i>Director</i> ) .....     | Parkersburg     |
| Dempsey Gibson .....                         | Nitro           |
| Jack Patton .....                            | Sistersville    |
| Jane McComas .....                           | Huntington      |
| Frances Wilmoth .....                        | Vienna          |
| <i>Fifth District:</i>                       |                 |
| C. C. Elmore, Jr. ( <i>Director</i> ) .....  | Princeton       |
| Earl M. Curry, Jr. ....                      | Pineville       |



|   |              |
|---|--------------|
| William M. (Buster) Brown.....            | Princeton    |
| Sanford D. (Sandy) White.....             | Princeton    |
| Walter Wilson.....                        | Fayetteville |
| Rudolph J. Murensky.....                  | Welch        |
| Publicity Committee: Mrs. Leda Lewis..... | Huntington   |

**DEMOCRATIC WOMEN'S CLUBS PRESIDENTS**

| <i>County</i>   | <i>President</i>                        | <i>Address</i>   |
|-----------------|---|------------------|
| Barbour.....    | Mrs. Sylvia Ervin                       | Belington        |
| Berkeley.....   | Mrs. Walter Boxwell                     | Martinsburg      |
| Boone.....      | Mrs. Esta Dunlap                        | Greenville       |
| Braxton.....    | Mrs. Leo Archer                         | Frametown        |
|                 | Hazel Hardman                           | Burnsville       |
| Brooke.....     | Mrs. Blanche Music                      | Beech Bottom     |
| Cabell.....     | Mrs. Andy Kitchen                       | Huntington       |
| Calhoun.....    | Mrs. Chester Fluharty                   | Grantsville      |
| Clay.....       | Mrs. Avis Moore (Acting)                | Clay             |
| Doddridge.....  | Mrs. John Smith                         | Smithburg        |
| Fayette.....    | Mrs. George D. Blizzard                 | Oak Hill         |
| Gilmer.....     | Mrs. Harry (Ruth) Bennett               | Glenville        |
| Grant.....      | Mrs. Patricia Halloway                  | Arthur           |
| Greenbrier..... | Mrs. Beatrice B. Harvey                 | Lewisburg        |
| Hampshire.....  | Mrs. Sally Turner                       | Romney           |
| Hancock.....    | Mrs. Pauline Kondik (Co-ordinator)      | Weirton          |
| Harrison.....   | Mrs. Theodore Bow                       | Clarksburg       |
|                 | Mrs. Max Barker (Chairman)              | Salem            |
| Jackson.....    | Mrs. Imogene Williams                   | Ripley           |
| Kanawha.....    | Mrs. Robert Gregg                       | Charleston       |
| Lewis.....      | Miss Mary Alfred                        | Weston           |
| Lincoln.....    | Mrs. Eri Childress                      | Alum Creek       |
| Logan.....      | Mrs. Martha J. Williams                 | McConnell        |
| Marion.....     | Mrs. Jackie Yeager                      | Fairview         |
| Marshall.....   | Mrs. Nelle B. Rex                       | Moundsville      |
| Mason.....      | Mrs. J. V. Kapp                         | Pt. Pleasant     |
| Mercer.....     | Mrs. Robert Thornhill                   | Bluefield        |
| Mineral.....    | Mrs. Jesse Matlick                      | Keyser           |
| Mingo.....      | Mrs. Ethel Johnston (Senior)            | Williamson       |
|                 | Mrs. Robert Butler (Junior)             | Williamson       |
| Monongalia..... | Miss Anne Hearst; Mrs. Mabel Hess White | Morgantown       |
| Monroe.....     | Mrs. Mary E. Wickline                   | Union            |
| McDowell.....   | Mrs. Elizabeth Drewry (Associate)       | Welch            |
| Nicholas.....   | Mrs. Sally Jackson                      | Richwood         |
| Ohio.....       | Mrs. Elizabeth Tucker                   | Wheeling         |
| Pleasants.....  | Mrs. Douglas Foley                      | Waverly          |
| Pocahontas..... | Mrs. Grace J. Harper                    | Marlinton        |
| Preston.....    | Mrs. Nancy Gibson Price                 | Kingwood         |
| Raleigh.....    | Mrs. E. H. Hedrick                      | Beckley          |
| Randolph.....   | Mrs. Harry L. Hull                      | Elkins           |
| Ritchie.....    | Mrs. Clem Morris                        | Harrisville      |
| Roane.....      | Mrs. W. H. Mathews (Associate)          | Spencer          |
| Summers.....    | Mrs. J. D. Woodrum                      | Hinton           |
| Taylor.....     | Mrs. Ruby Miller                        | Sistersville     |
| Upshur.....     | Mrs. Elmer West                         | Buckhannon       |
| Wayne.....      | Mrs. Robert Curry                       | Huntington       |
| Wetzel.....     | Mrs. Sherman C. Blair                   | New Martinsville |
| Wirt.....       | Mrs. Richard Thorn                      | Elizabeth        |
| Wood.....       | Mrs. Betty Dye                          | Parkersburg      |
| Wyoming.....    | Mrs. Robert D. Bailey, Jr.              | Pineville        |

## \* REPUBLICAN STATE EXECUTIVE COMMITTEE

## Officers

|                         |                        |                  |
|-------------------------|------------------------|------------------|
| Chairman:               | Howard V. Corcoran     | Wheeling         |
| Vice Chairmen:          |                        |                  |
|                         | Lacy Rice, Jr.         | Martinsburg      |
|                         | Fred O. Blue           | Bluefield        |
|                         | Joseph G. Neal         | Huntington       |
|                         | Johnny Thomas          | Charleston       |
|                         | Stanley Cox            | Morgantown       |
|                         | Rex Baumgardner        | Bristol          |
| Associate Chairman:     | Mrs. E. K. Stevens     | Charleston       |
| Treasurer:              | Henry P. Butts         | Charleston       |
| Secretary:              | Mrs. Harold Hendershot | Huntington       |
| Assistant to Secretary: | Mrs. Alfred Winslow    | Scott Depot      |
| Executive Secretary:    | John D. Hurd           | South Charleston |
| Attorney:               | H. William Largent     | Morgantown       |

## Members

## (By Senatorial Districts)

- First:* (Brooke, Hancock, Ohio) — Hedrick, Beckley; William F. Staats, Wright Hugus, Jr., Wheeling; S. G. Mullens; Glida Meyers, Beckley; Wells, Wellsburg; Mrs. George Beneke, Wheeling; Saralou L. Thomas, Weirton.
- Second:* (Doddridge, Marshall, Tyler, Wetzel)—John G. Kuhn, Paden City; Edwin T. Monroe, Cameron; Mrs. Audrey Lee Church, Hundred; Mrs. Maude I. Harvey, Moundsville.
- Third:* (Calhoun, Pleasants, Ritchie, Wirt, Wood) — Clarence A. Sams, Parkersburg; Hiram A. Carpenter, St. Marys; Mrs. Virginia A. Moats, Parkersburg; Mrs. Alma Ferguson, Harrisville.
- Fourth:* (Clay, Jackson, Mason, Putnam, Roane)—Norman C. Slaughter, Ripley; M. (Eddie) Hersman, Spencer; Mrs. Greta Karickhoff, Spencer; Reba M. Hawley, Nitro.
- Fifth:* (Cabell, Wayne)—Fred Justice, Wayne; Walter Ferrell, Kenova; Mrs. John Hallanan, Huntington; Mrs. Harold Hendershot, Huntington.
- Sixth:* (McDowell, Mingo)—J. Brooks Lawson, Williamson; James H. Harless, Gilbert; Mrs. W. H. Ballard, II, Welch; Mrs. Daisy M. Early, Welch.
- Seventh:* (Boone, Lincoln, Logan) — H. H. Cudden, Logan; Donald W. Weaver, Madison; Mrs. Patricia S. McCormick, Logan; Mrs. Mamie E. Wilkinson, Hamlin.
- Eighth:* (Kanawha) — Grant P. Hall, Jr., Charleston; M. R. Mathews, Charleston; Mrs. U. S. Jarrett, St. Albans; Mrs. Elizabeth Wertz, Rt. 1, Elkview.
- Ninth:* (Raleigh, Wyoming)—Oppie L. Hedrick, Beckley; William F. Staats, Mullens; Glida Meyers, Beckley; Mrs. Charles V. Stewart, Mullens.
- Tenth:* (Mercer, Monroe, Summers)—Felix W. Ballard, Peterstown; John C. Shott, Bluefield; Mrs. Hallie Martin Cobb, Hinton; Mrs. E. E. Jones, Bluefield.
- Eleventh:* (Fayette, Greenbrier)—William A. Boone, Ronceverte; E. M. Tutwiller, Mount Hope; Mrs. Mildred K. Hill, Oak Hill; Mrs. Fonda Price, Rupert.
- Twelfth:* (Braxton, Nicholas, Pendleton, Pocahontas, Randolph, Webster) Bardon Harper, Mouth of Seneca; John H. McCutcheon, Summersville; Mrs. Earle Morrison, Sutton; Mrs. Mahulda Kessler, Richwood.
- Thirteenth:* (Gilmer, Harrison, Lewis) Edgar S. White, Clarksburg; James H. Brewster, Jr., Weston; Mrs. John F. McCuskey, Clarksburg; Mary Susan Brown, Stouts Mills.
- Fourteenth:* (Marion, Monongalia, Taylor)—R. Paul Hutchinson, Fairmont; H. William Largent, Morgantown; Mrs. William E. Glasscock, Morgantown; Katherine Downs, Fairmont.
- Fifteenth:* (Barbour, Grant, Preston, Tucker, Upshur)—Hugh R. McPhail, Grafton; B. F. Mitchell, Petersburg; Mrs. Frances Marie Cole, Grafton; Mrs. Richard L. Young, Buckhannon.
- Sixteenth:* (Berkeley, Hampshire, Hardy, Jefferson, Mineral, Morgan)—Edward L. Blake, Summit Point; William H. Loy, Romney; Madalyn Bazzle, Keyser; May Harmison, Berkeley Springs.

## Members-at-Large

Herman L. Newman, Wheeling

Dr. J. S. Carter, Logan

\* For names of officers and members of the Republican County Executive Committee, see "County Register."

REPUBLICAN COUNTY CHAIRMEN, 1963

| County     | Chairmen                 | Address          |
|------------|--------------------------|------------------|
| Barbour    | Carney Malone            | Philippi         |
| Berkeley   | Paul Keller              | Martinsburg      |
| Boone      | E. C. Priestly           | Madison          |
| Braxton    | Marvin Rose              | Sutton           |
| Brooke     | Donald Lewis             | Wellsburg        |
| Cabell     | Joseph G. Neal           | Huntington       |
| Calhoun    | F. L. Haymaker           | Arnoldsburg      |
| Clay       | S. E. Young              | Clay             |
| Doddridge  | Loutellus M. Stout       | New Milton       |
| Fayette    | George W. Eads           | Oak Hill         |
| Gilmer     | Shirley Westfall         | Glenville        |
| Grant      | Earl L. Ebert            | Petersburg       |
| Greenbrier | C. D. Price              | Rupert           |
| Hampshire  | W. P. Simmons            | Yellow Springs   |
| Hancock    | James Ravoira            | Weirton          |
| Hardy      | Herman Sions             | Moorefield       |
| Harrison   | Jerald Jones             | Clarksburg       |
| Jackson    | Don Ferguson             | Ripley           |
| Jefferson  | Raymond Riddleberger     | Charles Town     |
| Kanawha    | Orville Hackney          | Charleston       |
| Lewis      | Gilbert J. Hersman       | Weston           |
| Lincoln    | Bill Miller              | Hamlin           |
| Logan      | R. D. Platt              | Logan            |
| Marion     | A. Blake Billingslea     | Fairmont         |
| Marshall   | Elwood Marple            | Moundsville      |
| Mason      | Bartow Jones             | Point Pleasant   |
| McDowell   | J. M. Beamer             | Welch            |
| Mercer     | Fred O. Blue             | Bluefield        |
| Mineral    | James I. Beamer          | Keyser           |
| Mingo      | J. A. Maynards           | Delbarton        |
| Monongalia | Walter S. Hopkins, Jr.   | Morgantown       |
| Monroe     | L. D. Heavener           | Gap Mills        |
| Morgan     | Richard Johnson          | Berkeley Springs |
| Nicholas   | John LeRose              | Summersville     |
| Ohio       | George F. Beneke         | Wheeling         |
| Pendleton  | Frank DePoy              | Franklin         |
| Pleasants  | Phillip J. Bayer         | St. Marys        |
| Pocahontas | Vernon Cook              | Seebert          |
| Preston    | Frank S. Everhart        | Kingwood         |
| Putnam     | Arnold Ray Hodges        | Winfield         |
| Raleigh    | Carlos Crews             | Beckley          |
| Randolph   | Kenneth Wagstaff         | Elkins           |
| Ritchie    | Michael Ayers            | Smithville       |
| Roane      | Richard H. Brumbaugh     | Spencer          |
| Summers    | J. Arnold Harris         | Alderson         |
| Taylor     | A. Paul McIntosh         | Grafton          |
| Tucker     | Stanley Lambert (Acting) | Parsons          |
| Tyler      | Henry P. Snyder          | Sistersville     |
| Upshur     | R. L. Lowman, Jr.        | Buckhannon       |
| Wayne      | Gayle Jones              | Wayne            |
| Webster    | Clyde C. Leslie          | Cowen            |
| Wetzel     | J. O. Batten             | New Martinsville |
| Wirt       | James H. Roberts         | Elizabeth        |
| Wood       | Tom Webster              | Parkersburg      |
| Wyoming    | Luther Blankenship       | Stephenson       |

**W. VA. FEDERATION OF REPUBLICAN WOMEN'S CLUBS****State Officers**

|  |               |
|--|---------------|
| <i>President:</i> Mrs. James E. McClung.....             | Richwood      |
| <i>First Vice President:</i> Mrs. H. M. Albers.....      | Huntington    |
| <i>Second Vice President:</i> Mrs. George R. Beneke..... | Wheeling      |
| <i>Secretary:</i> Mrs. Floyd P. Owens, Sr.....           | Kearneysville |
| <i>Treasurer:</i> Mrs. S. M. Stone.....                  | Charleston    |

**Congressional District Directors**

|   |            |
|---|------------|
| <i>First:</i> Mrs. W. G. Merrells.....    | Bridgeport |
| <i>Second:</i> Mrs. Robert McCoy, Sr..... | Keyser     |
| Mrs. Pauline M. Stewart.....              | Lewisburg  |
| <i>Third:</i> Mrs. Joe L. McQuade.....    | Richwood   |
| <i>Fourth:</i> Mrs. Clyde Pinson.....     | Huntington |
| <i>Fifth:</i> Mrs. Thelma E. Branch.....  | Welch      |

**Standing Committees**

|   |             |
|---|-------------|
| <i>Membership Extension:</i> Mrs. Martha J. Witten..... | Huntington  |
| <i>Program Planning:</i> Mrs. J. S. McCusky.....        | Clarksburg  |
| <i>Campaign Activities:</i> Miss Mary Susan Brown.....  | Glenville   |
| <i>Finance:</i> Miss Virginia Garrison.....             | Wheeling    |
| <i>American Citizenship:</i> Miss Daisy Early.....      | Welch       |
| <i>Parliamentarian:</i> Mrs. W. W. Wertz.....           | Big Chimney |
| <i>Campaign Analyst:</i> Mrs. Howard A. Swart.....      | Charleston  |
| <i>Legislative:</i> Mrs. Jerry J. Pfeiffer.....         | Wheeling    |
| <i>Revisions:</i> Mrs. Regis Heinzer.....               | Charleston  |

**YOUNG REPUBLICAN LEAGUE OF WEST VIRGINIA****Officers—1963**

|   |            |
|---|------------|
| <i>President:</i> John W. Cremeans, Jr.....               | Huntington |
| <i>Vice Presidents:</i> J. D. Miller.....                 | Morgantown |
| Mrs. Betty June Talbott.....                              | Buckhannon |
| <i>Secretary-Treasurer:</i> Mrs. Barbara Caldwell.....    | Charleston |
| <i>National Committeeman:</i> Wade H. Ballard.....        | Peterstown |
| <i>National Committeewoman:</i> Miss Maybell Ruppert..... | Huntington |

**Executive Committee**

|  |            |
|--|------------|
| <i>Campaign Chairman:</i> John Sisler..... | Morgantown |
| <i>District Chairmen:</i>                  |            |
| <i>First:</i> Raymond Tom Passene.....     | Wheeling   |
| Mrs. Josephine Walson.....                 | Fairmont   |
| <i>Second:</i> Mike Ruppert.....           | Keyser     |
| Mrs. Mary Heinerman.....                   | Dailey     |
| <i>Third:</i> Truman Sayre.....            | Beckley    |
| Miss Nancy Blake.....                      | Charleston |
| <i>Fourth:</i> Noel Poling.....            | Spencer    |
| Mrs. Anne Abbott.....                      | Huntington |

*Fifth:* (Vacancy)

Mrs. Barbara Hood ..... Bluefield  
 Director of Organization: Tom Stafford ..... Huntington  
 Director of Publicity: K. O. Mick ..... Clendenin  
 Director of Agriculture: Robert Harper ..... Moorefield  
 Director of Veterans Affairs: Dr. Donald Hayhurst ..... Morgantown  
 Director of Labor: Fred O. Blue ..... Bluefield  
 Directors of College Activities:  
 Willard Phillips, Jr. .... Elkins  
 (Vacancy)  
 Director of First Voters Activities: Ted Smith ..... Dunbar  
 Director of G. O. P. Youth Camp Activities: Larry Dodd ..... Morgantown  
 Director of Legislative Affairs: David M. Baker ..... Huntington  
 General Counsel: John N. Charnock, Jr. .... Charleston

**ELECTION CALENDAR**

1964

Primary Election ..... May 12  
 General Election ..... November 3

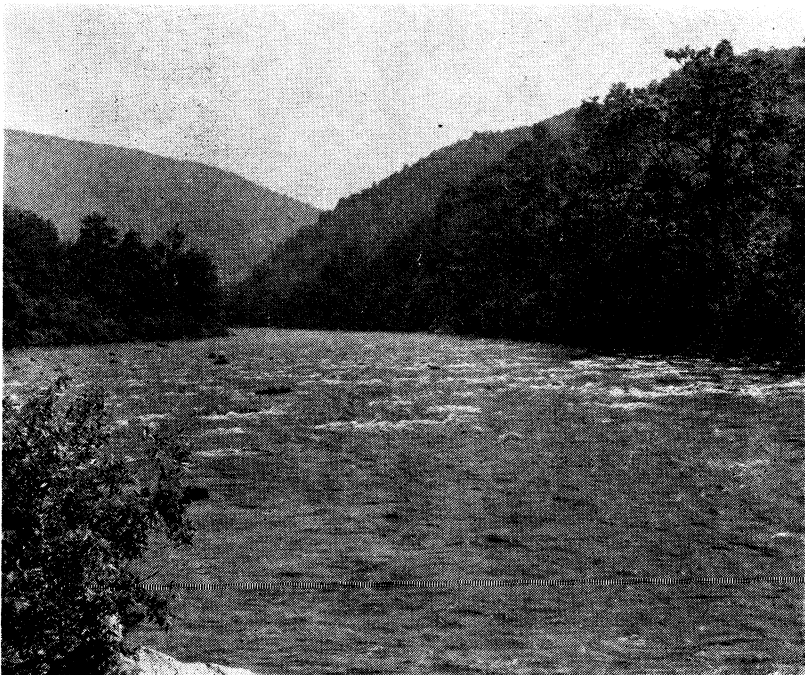

**Dry Fork of Cheat River in Tucker County**

## POLITICAL

## GENERAL ELECTION RETURNS, 1962

(Compiled from data furnished by Secretary of State)

## REGISTRATION—1962 GENERAL ELECTION

| COUNTIES        | TOTAL REGISTRATION |              |                        | DEMOCRATIC REGISTRATION |              |                        | REPUBLICAN REGISTRATION |              |                        | OTHER PARTY REGISTRATION |              |                        | Number of Precincts |
|-----------------|--------------------|--------------|------------------------|-------------------------|--------------|------------------------|-------------------------|--------------|------------------------|--------------------------|--------------|------------------------|---------------------|
|                 | Primary 1962       | General 1962 | +Increase<br>—Decrease | Primary 1962            | General 1962 | +Increase<br>—Decrease | Primary 1962            | General 1962 | +Increase<br>—Decrease | Primary 1962             | General 1962 | +Increase<br>—Decrease |                     |
| Barbour.....    | 10,466             | 10,492       | + 26                   | 5,814                   | 5,825        | + 11                   | 4,605                   | 4,615        | + 10                   | 47                       | 52           | + 5                    | 33                  |
| Berkeley.....   | 19,111             | 19,304       | + 193                  | 11,221                  | 11,349       | + 128                  | 7,703                   | 7,776        | + 73                   | 187                      | 179          | + 8                    | 45                  |
| Boone.....      | 15,144             | 15,200       | + 56                   | 11,671                  | 11,729       | + 58                   | 3,444                   | 3,441        | — 3                    | 29                       | 30           | + 1                    | 36                  |
| Braxton.....    | 9,751              | 9,804        | + 53                   | 6,837                   | 6,918        | + 81                   | 2,893                   | 2,864        | — 29                   | 21                       | 22           | + 1                    | 36                  |
| Brooke.....     | 14,959             | 15,180       | + 221                  | 9,959                   | 10,096       | + 137                  | 4,929                   | 5,006        | + 77                   | 71                       | 78           | + 7                    | 32                  |
| Cabell.....     | 57,707             | 59,542       | +1,835                 | 34,576                  | 35,794       | +1,218                 | 22,781                  | 23,357       | + 576                  | 350                      | 391          | + 41                   | 115                 |
| Calhoun.....    | 5,920              | 4,437        | —1,483                 | 4,088                   | 2,979        | —1,109                 | 1,818                   | 1,444        | —374                   | 14                       | 14           | —                      | 17                  |
| Clay.....       | 6,673              | 6,772        | + 99                   | 4,232                   | 4,290        | + 58                   | 2,426                   | 2,464        | + 38                   | 15                       | 18           | + 3                    | 24                  |
| Doddridge.....  | 4,666              | 4,722        | + 56                   | 1,658                   | 1,732        | + 74                   | 2,989                   | 2,964        | — 25                   | 19                       | 26           | + 7                    | 17                  |
| Fayette.....    | 35,226             | 35,608       | + 382                  | 27,153                  | 27,728       | + 575                  | 7,953                   | 7,752        | — 201                  | 120                      | 128          | + 8                    | 100                 |
| Gilmer.....     | 5,228              | 5,336        | + 108                  | 3,744                   | 3,816        | + 72                   | 1,465                   | 1,502        | + 37                   | 19                       | 18           | — 1                    | 16                  |
| Grant.....      | 5,155              | 5,217        | + 62                   | 1,074                   | 1,137        | + 63                   | 4,053                   | 4,058        | + 5                    | 28                       | 22           | — 6                    | 16                  |
| Greenbrier..... | 18,094             | 18,355       | + 261                  | 12,288                  | 12,407       | + 119                  | 5,700                   | 5,834        | + 134                  | 106                      | 114          | + 8                    | 59                  |
| Hamshire.....   | 6,906              | 7,001        | + 95                   | 5,173                   | 5,213        | + 40                   | 1,691                   | 1,752        | + 61                   | 42                       | 36           | — 6                    | 28                  |
| Hancock.....    | 21,071             | 21,470       | + 399                  | 13,498                  | 13,811       | + 313                  | 7,524                   | 7,607        | + 83                   | 49                       | 52           | + 3                    | 36                  |
| Hardy.....      | 5,920              | 5,851        | — 69                   | 4,409                   | 4,367        | — 42                   | 1,484                   | 1,455        | — 29                   | 27                       | 29           | + 2                    | 16                  |
| Harrison.....   | 45,321             | 45,687       | + 366                  | 29,187                  | 29,469       | + 282                  | 15,895                  | 15,967       | + 72                   | 239                      | 251          | + 12                   | 123                 |
| Jackson.....    | 10,992             | 11,283       | + 291                  | 4,897                   | 5,080        | + 183                  | 6,024                   | 6,128        | + 104                  | 71                       | 75           | + 4                    | 35                  |
| Jefferson.....  | 8,692              | 8,752        | + 60                   | 6,616                   | 6,660        | + 44                   | 1,978                   | 1,991        | + 13                   | 98                       | 101          | + 3                    | 25                  |
| Kanawha.....    | 132,524            | 132,386      | — 138                  | 81,350                  | 81,193       | — 157                  | 50,005                  | 50,025       | + 20                   | 1,169                    | 1,168        | — 1                    | 286                 |
| Lewis.....      | 11,096             | 11,070       | — 26                   | 5,785                   | 5,793        | + 8                    | 5,263                   | 5,225        | — 38                   | 48                       | 52           | + 4                    | 42                  |
| Lincoln.....    | 15,039             | 15,368       | + 329                  | 9,480                   | 9,751        | + 271                  | 5,523                   | 5,592        | + 69                   | 36                       | 25           | — 11                   | 33                  |
| Logan.....      | 32,202             | 32,742       | + 540                  | 25,471                  | 25,998       | + 527                  | 6,633                   | 6,643        | + 10                   | 98                       | 101          | + 3                    | 68                  |
| Marion.....     | 38,094             | 38,836       | + 742                  | 25,782                  | 26,041       | + 259                  | 12,060                  | 12,543       | + 483                  | 252                      | 252          | —                      | 95                  |
| Marshall.....   | 20,584             | 20,968       | + 384                  | 10,953                  | 11,214       | + 261                  | 9,441                   | 9,560        | + 119                  | 190                      | 194          | + 4                    | 38                  |

|                 |           |           |        |         |         |        |         |         |        |       |       |       |       |       |
|-----------------|-----------|-----------|--------|---------|---------|--------|---------|---------|--------|-------|-------|-------|-------|-------|
| Mason.....      | 13,867    | 14,143    | + 276  | 6,417   | 6,590   | + 173  | 7,331   | 7,438   | + 107  | 119   | 115   | -     | 4     | 41    |
| Mercer.....     | 34,538    | 35,083    | + 545  | 24,281  | 24,668  | + 387  | 10,004  | 10,159  | + 155  | 253   | 256   | + 3   | 3     | 87    |
| Mimral.....     | 12,861    | 12,876    | + 15   | 6,245   | 6,264   | + 19   | 6,552   | 6,547   | - 5    | 64    | 65    | + 1   | 25    | 29    |
| Mingo.....      | 24,135    | 23,962    | - 173  | 19,842  | 19,709  | - 133  | 4,240   | 4,175   | - 65   | 53    | 78    | + 25  | 33    | 33    |
| Monongalia..... | 29,881    | 30,039    | + 158  | 18,143  | 18,242  | + 99   | 11,464  | 11,504  | + 40   | 274   | 293   | + 19  | 71    | 71    |
| Monroe.....     | 6,822     | 6,905     | + 83   | 3,615   | 3,674   | + 59   | 3,140   | 3,163   | + 23   | 67    | 68    | + 1   | 25    | 25    |
| Morgan.....     | 4,912     | 4,830     | - 82   | 1,851   | 1,817   | - 34   | 3,030   | 2,983   | - 47   | 31    | 30    | - 1   | 18    | 18    |
| McDowell.....   | 36,996    | 36,801    | - 195  | 29,643  | 29,475  | - 168  | 7,172   | 7,145   | - 27   | 181   | 181   | -     | 103   | 103   |
| Nicholas.....   | 14,759    | 14,912    | + 153  | 10,172  | 10,265  | + 93   | 4,535   | 4,591   | + 56   | 52    | 56    | + 4   | 30    | 30    |
| Ohio.....       | 42,069    | 40,656    | -1,413 | 21,475  | 20,791  | - 684  | 20,112  | 19,394  | - 718  | 482   | 471   | - 11  | 131   | 131   |
| Pendleton.....  | 4,474     | 4,497     | + 23   | 2,798   | 2,806   | + 8    | 1,650   | 1,662   | + 12   | 26    | 29    | + 3   | 14    | 14    |
| Pleasants.....  | 4,457     | 4,485     | + 28   | 2,496   | 2,557   | + 61   | 1,922   | 1,887   | - 35   | 39    | 41    | + 2   | 21    | 21    |
| Pocahontas..... | 6,099     | 6,100     | + 1    | 3,675   | 3,679   | + 4    | 2,372   | 2,367   | - 5    | 52    | 54    | + 2   | 55    | 55    |
| Preston.....    | 13,213    | 13,145    | - 68   | 5,173   | 5,154   | - 19   | 7,969   | 7,920   | - 49   | 71    | 71    | -     | 35    | 35    |
| Putnam.....     | 12,877    | 13,154    | + 277  | 7,384   | 7,521   | + 137  | 5,423   | 5,563   | + 140  | 70    | 70    | -     | 35    | 35    |
| Raleigh.....    | 42,555    | 42,741    | + 186  | 30,208  | 30,369  | + 161  | 12,190  | 12,220  | + 30   | 157   | 152   | - 5   | 110   | 110   |
| Randolph.....   | 16,463    | 16,399    | - 64   | 12,576  | 12,494  | - 82   | 3,769   | 3,787   | + 18   | 118   | 118   | -     | 44    | 44    |
| Ritchie.....    | 6,708     | 6,715     | + 7    | 2,274   | 2,283   | + 9    | 4,419   | 4,419   | -      | 15    | 13    | - 2   | 28    | 28    |
| Roane.....      | 8,888     | 9,066     | + 178  | 4,198   | 4,278   | + 80   | 4,631   | 4,729   | + 98   | 59    | 59    | -     | 32    | 32    |
| Summers.....    | 9,954     | 10,030    | + 76   | 7,029   | 7,098   | + 69   | 2,899   | 2,905   | + 6    | 26    | 27    | + 1   | 30    | 30    |
| Taylor.....     | 8,691     | 8,809     | + 118  | 4,679   | 4,746   | + 67   | 3,959   | 4,003   | + 44   | 53    | 60    | + 7   | 31    | 31    |
| Tucker.....     | 5,259     | 5,339     | + 80   | 3,093   | 3,147   | + 54   | 2,139   | 2,163   | + 24   | 27    | 29    | + 2   | 19    | 19    |
| Tyler.....      | 6,389     | 6,318     | - 71   | 2,288   | 2,315   | + 27   | 4,066   | 3,970   | - 96   | 35    | 33    | - 2   | 25    | 25    |
| Upshur.....     | 10,081    | 10,132    | + 51   | 3,693   | 3,745   | + 52   | 6,330   | 6,327   | - 3    | 58    | 60    | + 2   | 48    | 48    |
| Wayne.....      | 21,837    | 22,330    | + 493  | 15,227  | 15,646  | + 419  | 6,554   | 6,648   | + 94   | 56    | 36    | - 20  | 48    | 48    |
| Webster.....    | 7,524     | 7,391     | - 133  | 5,782   | 5,650   | - 132  | 1,725   | 1,706   | - 19   | 17    | 35    | + 18  | 23    | 23    |
| Wetzel.....     | 11,663    | 11,838    | + 175  | 7,702   | 7,763   | + 61   | 3,917   | 4,028   | + 111  | 44    | 47    | + 3   | 39    | 39    |
| Wirt.....       | 2,791     | 2,818     | + 27   | 1,454   | 1,484   | + 30   | 1,335   | 1,331   | - 4    | 2     | 3     | + 1   | 16    | 16    |
| Wood.....       | 46,380    | 47,189    | + 809  | 24,379  | 24,834  | + 455  | 21,506  | 21,846  | + 340  | 495   | 509   | + 14  | 94    | 94    |
| Wyoming.....    | 20,942    | 21,053    | + 111  | 14,552  | 14,641  | + 89   | 6,345   | 6,366   | + 21   | 45    | 46    | + 1   | 42    | 42    |
| TOTAL.....      | 1,044,626 | 1,051,139 | +6,513 | 659,260 | 664,095 | +4,835 | 378,980 | 380,511 | +1,531 | 6,386 | 6,533 | + 147 | 2,695 | 2,695 |

## PERCENTAGE OF VOTES CAST—GENERAL 1962

| COUNTIES        | TOTAL   |   |   |   | DEMOCRATIC   |   | REPUBLICAN   |   |
|-----------------|---|---|---|---|--|---|--|---|
|                 | Total<br>Votes<br>Cast<br>for<br>Judge of<br>Supreme<br>Court | Percent<br>of<br>Registered<br>Votes<br>Cast<br>for<br>Judge of<br>Supreme<br>Court | Percent<br>of the<br>Total<br>Votes<br>Cast<br>for<br>Judge of<br>Supreme<br>Court<br>Demo-<br>cratic | Percent<br>of the<br>Total<br>Votes<br>Cast<br>for<br>Judge of<br>Supreme<br>Court<br>Repub-<br>lican | Democ-<br>ratic<br>Votes<br>Cast for<br>Judge of<br>Supreme<br>Court | Percent of<br>Registered<br>Votes<br>Cast for<br>Judge of<br>Supreme<br>Court | Repub-<br>lican<br>Votes<br>Cast for<br>Judge of<br>Supreme<br>Court | Percent of<br>Registered<br>Votes<br>Cast for<br>Judge of<br>Supreme<br>Court |
| Barbour.....    | 5,794   | 55.22   | 52.44   | 47.56   | 3,038  | 52.16   | 2,756  | 59.71   |
| Berkeley.....   | 10,145  | 52.55   | 56.76   | 43.24   | 5,758  | 51.71   | 4,387  | 56.42   |
| Boone.....      | 7,371   | 48.49   | 71.84   | 28.16   | 5,296  | 45.15   | 2,075  | 60.30   |
| Braxton.....    | 5,872   | 59.89   | 62.65   | 37.35   | 3,679  | 53.18   | 2,193  | 76.58   |
| Brooke.....     | 9,877   | 65.07   | 61.29   | 38.71   | 6,053  | 59.96   | 3,824  | 76.39   |
| Cabell.....     | 33,162  | 55.70   | 55.80   | 44.20   | 18,505   | 51.70   | 14,657   | 62.75   |
| Calhoun.....    | 3,561   | 80.26   | 50.94   | 49.06   | 1,814  | 60.89   | 1,747  | 120.98  |
| Clay.....       | 3,959   | 58.46   | 61.51   | 38.49   | 2,435  | 56.76   | 1,524  | 61.85   |
| Doddridge.....  | 2,893   | 61.27   | 28.96   | 71.04   | 838  | 48.39   | 2,055  | 69.33   |
| Fayette.....    | 16,451  | 46.20   | 75.53   | 24.47   | 12,425   | 44.81   | 4,026  | 51.94   |
| Gilmer.....     | 2,984   | 55.92   | 59.55   | 40.45   | 1,777  | 46.56   | 1,207  | 80.36   |
| Grant.....      | 2,723   | 52.19   | 26.25   | 73.75   | 715  | 62.89   | 2,008  | 49.48   |
| Greenbrier..... | 10,195  | 55.54   | 59.50   | 40.50   | 6,067  | 48.90   | 4,128  | 70.76   |
| Hampshire.....  | 3,188   | 45.54   | 67.88   | 32.12   | 2,164  | 41.51   | 1,024  | 58.44   |
| Hancock.....    | 14,084  | 65.60   | 61.00   | 39.00   | 8,591  | 62.20   | 5,493  | 72.21   |
| Hardy.....      | 3,068   | 52.44   | 69.62   | 30.38   | 2,136  | 48.91   | 932  | 64.05   |
| Harrison.....   | 29,351  | 64.24   | 60.34   | 39.66   | 17,711   | 60.10   | 11,640   | 72.90   |
| Jackson.....    | 7,147   | 63.34   | 42.93   | 57.07   | 3,068  | 60.40   | 4,079  | 66.56   |
| Jefferson.....  | 3,953   | 45.17   | 68.86   | 31.14   | 2,722  | 40.87   | 1,231  | 61.83   |
| Kanawha.....    | 77,407  | 58.47   | 56.10   | 43.90   | 43,426   | 53.49   | 33,981   | 67.93   |
| Lewis.....      | 6,710   | 60.61   | 46.31   | 53.69   | 3,108  | 53.65   | 3,602  | 68.94   |
| Lincoln.....    | 7,602   | 49.47   | 61.81   | 38.19   | 4,699  | 48.19   | 2,903  | 51.91   |
| Logan.....      | 14,809  | 45.23   | 79.05   | 20.95   | 11,707   | 45.03   | 3,102  | 46.70   |
| Marion.....     | 24,855  | 64.00   | 59.25   | 40.75   | 14,727   | 56.55   | 10,128   | 80.75   |
| Marshall.....   | 14,124  | 67.36   | 49.70   | 50.30   | 7,021  | 62.61   | 7,103  | 74.29   |



|              |                |              |              |              |                |              |                |              |
|--------------|----------------|--------------|--------------|--------------|----------------|--------------|----------------|--------------|
| Mason        | 8,177          | 57.82        | 44.92        | 55.08        | 3,673          | 55.74        | 4,504          | 60.56        |
| Mercer       | 16,552         | 47.18        | 64.16        | 35.84        | 10,620         | 43.05        | 5,932          | 58.39        |
| Mineral      | 7,028          | 54.58        | 49.13        | 50.87        | 3,453          | 55.13        | 3,575          | 54.61        |
| Mingo        | 9,595          | 40.04        | 80.05        | 19.95        | 7,681          | 38.97        | 1,914          | 45.85        |
| Monongalia   | 16,726         | 55.68        | 54.50        | 45.50        | 9,116          | 49.97        | 7,610          | 66.15        |
| Monroe       | 4,772          | 69.10        | 51.66        | 48.34        | 2,465          | 67.10        | 2,307          | 72.94        |
| Morgan       | 2,828          | 58.55        | 38.50        | 61.50        | 1,089          | 59.93        | 1,739          | 58.30        |
| McDowell     | 13,284         | 36.10        | 78.67        | 21.33        | 10,450         | 35.45        | 2,834          | 39.67        |
| Nicholas     | 7,245          | 48.59        | 61.01        | 38.99        | 4,420          | 43.06        | 2,825          | 61.53        |
| Ohio         | 27,312         | 67.18        | 49.55        | 50.45        | 13,533         | 65.09        | 13,779         | 71.05        |
| Pendleton    | 2,436          | 54.17        | 61.29        | 38.71        | 1,493          | 53.20        | 943            | 56.74        |
| Pleasants    | 3,047          | 67.93        | 40.20        | 59.80        | 1,225          | 47.91        | 1,822          | 96.56        |
| Pocahontas   | 3,716          | 60.92        | 56.16        | 43.84        | 2,087          | 56.72        | 1,629          | 68.83        |
| Preston      | 7,289          | 55.45        | 37.30        | 62.70        | 2,719          | 52.76        | 4,570          | 57.70        |
| Putnam       | 8,419          | 64.00        | 53.02        | 46.98        | 4,464          | 59.35        | 3,955          | 71.10        |
| Raleigh      | 20,187         | 47.23        | 65.82        | 34.18        | 13,286         | 43.75        | 6,901          | 58.47        |
| Randolph     | 8,541          | 52.08        | 64.71        | 35.29        | 5,527          | 44.24        | 3,014          | 79.59        |
| Ritchie      | 4,095          | 60.98        | 22.32        | 77.68        | 914            | 40.04        | 3,181          | 71.99        |
| Roane        | 6,013          | 66.33        | 42.29        | 57.71        | 2,543          | 59.45        | 3,470          | 73.38        |
| Summers      | 4,123          | 41.11        | 70.56        | 29.44        | 2,909          | 40.99        | 1,214          | 41.79        |
| Taylor       | 5,708          | 64.80        | 50.63        | 49.37        | 2,890          | 60.90        | 2,818          | 70.40        |
| Tucker       | 3,400          | 63.68        | 57.18        | 42.82        | 1,944          | 61.78        | 1,456          | 67.32        |
| Tyler        | 3,404          | 53.88        | 30.41        | 69.59        | 1,035          | 44.71        | 2,369          | 59.68        |
| Upshur       | 5,709          | 56.35        | 36.96        | 63.04        | 2,110          | 56.34        | 3,599          | 56.88        |
| Wayne        | 12,308         | 55.12        | 65.10        | 34.90        | 8,012          | 51.21        | 4,296          | 64.62        |
| Webster      | 3,120          | 42.21        | 73.30        | 26.70        | 2,287          | 40.48        | 833            | 48.83        |
| Wetzel       | 7,083          | 59.83        | 51.93        | 48.07        | 3,678          | 47.37        | 3,405          | 84.53        |
| Wirt         | 1,945          | 69.02        | 46.32        | 53.68        | 901            | 60.71        | 1,044          | 78.43        |
| Wood         | 26,102         | 55.31        | 40.56        | 59.44        | 10,586         | 42.63        | 15,516         | 71.02        |
| Wyoming      | 8,356          | 39.69        | 68.79        | 31.21        | 5,748          | 39.25        | 2,608          | 40.97        |
| <b>TOTAL</b> | <b>579,805</b> | <b>55.16</b> | <b>57.32</b> | <b>42.68</b> | <b>332,338</b> | <b>50.04</b> | <b>247,467</b> | <b>65.04</b> |

CONSTITUTIONAL AMENDMENTS

| COUNTIES        | Ballot on "Alcoholic Liquor Control Amendment" |         | Ballot on "State Executive and Budget Amendment" |         | Ballot on "Sheriffs Succession Amendment" |         | Ballot on "Fair Representation Amendment" |         | Ballot on "Legislative Amendment" |         |
|-----------------|--|---------|--|---------|---|---------|---|---------|-----------------------------------|---------|
|                 | For  | Against | For  | Against | For                                       | Against | For                                       | Against | For                               | Against |
| Barbour.....    | 1,247  | 4,508   | 782  | 3,892   | 1,090                                     | 3,705   | 1,362                                     | 3,263   | 783                               | 3,846   |
| Berkeley.....   | 2,697  | 7,211   | 2,926  | 4,449   | 3,792                                     | 4,030   | 4,226                                     | 3,026   | 2,968                             | 4,057   |
| Boone.....      | 2,019  | 5,411   | 1,318  | 4,818   | 1,137                                     | 5,316   | 1,521                                     | 4,514   | 1,248                             | 4,613   |
| Braxton.....    | 1,169  | 4,548   | 840  | 3,468   | 929                                       | 3,593   | 1,981                                     | 2,579   | 916                               | 3,402   |
| Brooke.....     | 6,045  | 3,659   | 2,680  | 5,398   | 2,803                                     | 6,092   | 4,266                                     | 3,688   | 3,417                             | 4,458   |
| Cabell.....     | 15,210   | 20,823  | 7,664  | 21,507  | 7,856                                     | 22,210  | 9,727                                     | 19,142  | 7,483                             | 20,862  |
| Calhoun.....    | 660  | 2,588   | 558  | 1,842   | 643                                       | 1,877   | 1,898                                     | 858     | 726                               | 1,697   |
| Clay.....       | 832  | 2,890   | 512  | 2,671   | 547                                       | 2,749   | 1,131                                     | 2,107   | 557                               | 2,612   |
| Doddridge.....  | 478  | 2,286   | 331  | 1,897   | 401                                       | 1,935   | 965                                       | 1,360   | 385                               | 1,847   |
| Fayette.....    | 5,316  | 11,449  | 4,541  | 9,619   | 4,078                                     | 10,956  | 4,356                                     | 9,412   | 4,053                             | 9,828   |
| Gilmer.....     | 464  | 2,505   | 477  | 1,847   | 535                                       | 1,901   | 1,313                                     | 1,091   | 563                               | 1,709   |
| Grant.....      | 454  | 2,329   | 305  | 1,759   | 352                                       | 1,877   | 1,350                                     | 904     | 522                               | 1,625   |
| Greenbrier..... | 2,759  | 7,636   | 1,934  | 6,617   | 1,742                                     | 6,920   | 2,539                                     | 5,749   | 1,996                             | 6,356   |
| Hampshire.....  | 965  | 2,277   | 640  | 1,633   | 900                                       | 1,618   | 1,566                                     | 829     | 813                               | 1,385   |
| Hancock.....    | 10,107   | 3,717   | 4,682  | 6,124   | 4,397                                     | 7,742   | 6,987                                     | 3,775   | 5,632                             | 5,028   |
| Hardy.....      | 580  | 2,633   | 375  | 1,954   | 568                                       | 1,899   | 1,882                                     | 695     | 821                               | 1,498   |
| Harrison.....   | 12,080   | 16,704  | 5,991  | 18,230  | 4,650                                     | 20,243  | 7,180                                     | 16,647  | 5,011                             | 18,819  |
| Jackson.....    | 2,132  | 4,942   | 1,364  | 4,815   | 1,335                                     | 5,071   | 1,624                                     | 4,500   | 1,361                             | 4,743   |
| Jefferson.....  | 1,037  | 2,925   | 992  | 1,887   | 1,262                                     | 1,841   | 1,639                                     | 1,147   | 1,179                             | 1,509   |
| Kanawha.....    | 39,518   | 37,560  | 28,244   | 38,091  | 12,700                                    | 54,018  | 17,162                                    | 47,688  | 25,751                            | 39,552  |
| Lewis.....      | 1,695  | 5,018   | 989  | 4,775   | 1,106                                     | 4,735   | 1,781                                     | 3,973   | 1,054                             | 4,750   |
| Lincoln.....    | 1,549  | 4,976   | 841  | 3,871   | 808                                       | 4,008   | 978                                       | 3,594   | 816                               | 3,797   |
| Logan.....      | 4,865  | 9,087   | 4,544  | 5,790   | 4,135                                     | 6,941   | 4,218                                     | 5,762   | 4,411                             | 5,731   |
| Marion.....     | 12,949   | 11,757  | 6,844  | 13,066  | 6,153                                     | 14,915  | 7,710                                     | 11,947  | 6,968                             | 12,560  |
| Marshall.....   | 7,815  | 6,165   | 4,138  | 6,534   | 4,148                                     | 7,650   | 4,404                                     | 6,082   | 4,504                             | 5,901   |

|                      |                |                |                |                |                |                |                |                |                |                |
|----------------------|----------------|----------------|----------------|----------------|----------------|----------------|----------------|----------------|----------------|----------------|
| Mason.....           | 2,203          | 5,998          | 1,511          | 5,394          | 1,435          | 5,720          | 1,920          | 4,894          | 1,494          | 5,283          |
| Mercer.....          | 4,567          | 12,419         | 3,466          | 10,470         | 3,474          | 11,292         | 5,127          | 8,577          | 3,928          | 9,833          |
| Mineral.....         | 2,057          | 4,969          | 1,509          | 3,884          | 2,168          | 3,528          | 2,814          | 2,559          | 1,748          | 3,548          |
| Mingo.....           | 4,363          | 4,373          | 3,042          | 3,277          | 3,522          | 3,478          | 3,355          | 2,841          | 3,124          | 3,051          |
| Monongalia.....      | 8,472          | 8,130          | 5,052          | 8,344          | 4,517          | 9,863          | 5,108          | 8,195          | 4,858          | 8,293          |
| Monroe.....          | 697            | 3,820          | 503            | 3,144          | 714            | 3,036          | 1,295          | 2,418          | 544            | 3,058          |
| Morgan.....          | 696            | 2,289          | 786            | 1,374          | 991            | 1,331          | 1,930          | 524            | 1,056          | 1,102          |
| McDowell.....        | 5,609          | 7,161          | 3,699          | 4,791          | 3,264          | 5,547          | 3,993          | 3,814          | 3,076          | 4,508          |
| Nicholas.....        | 1,532          | 5,838          | 1,171          | 4,914          | 831            | 5,378          | 1,532          | 4,421          | 1,156          | 4,807          |
| Ohio.....            | 21,762         | 5,976          | 11,107         | 12,508         | 8,443          | 16,050         | 9,690          | 13,580         | 11,737         | 11,249         |
| Pendleton.....       | 266            | 2,257          | 147            | 1,902          | 274            | 1,881          | 1,741          | 497            | 205            | 1,850          |
| Pleasants.....       | 886            | 2,002          | 745            | 1,557          | 918            | 1,591          | 1,323          | 1,008          | 888            | 1,362          |
| Pocahontas.....      | 1,044          | 2,468          | 750            | 2,078          | 814            | 2,208          | 1,688          | 1,244          | 734            | 2,107          |
| Preston.....         | 1,818          | 5,410          | 1,195          | 4,480          | 1,402          | 4,686          | 1,659          | 3,888          | 1,242          | 4,353          |
| Putnam.....          | 2,259          | 6,202          | 1,695          | 5,329          | 1,401          | 5,852          | 1,752          | 5,109          | 1,592          | 5,305          |
| Raleigh.....         | 6,491          | 14,487         | 4,392          | 12,976         | 4,291          | 14,053         | 4,948          | 11,972         | 4,100          | 12,987         |
| Randolph.....        | 2,086          | 6,509          | 1,138          | 5,990          | 1,246          | 5,990          | 2,032          | 4,841          | 1,162          | 5,756          |
| Ritchie.....         | 754            | 3,210          | 599            | 2,678          | 750            | 2,725          | 2,210          | 1,268          | 712            | 2,552          |
| Roane.....           | 1,281          | 4,435          | 834            | 4,027          | 829            | 4,052          | 1,904          | 2,930          | 891            | 3,839          |
| Summers.....         | 837            | 3,527          | 765            | 2,694          | 812            | 2,924          | 989            | 2,401          | 750            | 2,671          |
| Taylor.....          | 2,017          | 3,572          | 1,185          | 3,415          | 1,524          | 3,294          | 1,814          | 2,752          | 1,237          | 3,278          |
| Tucker.....          | 852            | 2,544          | 675            | 2,179          | 804            | 2,157          | 1,689          | 1,297          | 787            | 2,050          |
| Tyler.....           | 1,072          | 2,348          | 726            | 2,091          | 1,153          | 1,827          | 1,676          | 1,186          | 892            | 1,897          |
| Upshur.....          | 1,380          | 4,410          | 780            | 4,212          | 971            | 4,163          | 1,791          | 3,185          | 791            | 4,098          |
| Wayne.....           | 3,450          | 8,852          | 1,784          | 7,826          | 2,210          | 8,074          | 2,702          | 6,633          | 1,928          | 7,591          |
| Webster.....         | 789            | 2,466          | 516            | 2,196          | 524            | 2,305          | 868            | 1,798          | 517            | 2,140          |
| Wetzel.....          | 3,042          | 4,244          | 1,434          | 4,309          | 1,699          | 4,401          | 2,072          | 3,516          | 1,676          | 3,918          |
| Wirt.....            | 377            | 1,542          | 266            | 1,286          | 564            | 1,094          | 1,165          | 541            | 407            | 1,145          |
| Wood.....            | 10,808         | 15,479         | 6,408          | 14,817         | 6,955          | 15,371         | 9,762          | 11,295         | 7,339          | 13,164         |
| Wyoming.....         | 1,868          | 6,549          | 2,067          | 4,837          | 2,205          | 5,711          | 2,247          | 4,441          | 1,885          | 4,868          |
| <b>TOTAL.....</b>    | <b>229,977</b> | <b>349,090</b> | <b>144,459</b> | <b>325,533</b> | <b>128,772</b> | <b>362,884</b> | <b>176,562</b> | <b>287,957</b> | <b>146,394</b> | <b>313,798</b> |
| <b>Majority.....</b> |                | <b>119,113</b> |                | <b>181,074</b> |                | <b>234,112</b> |                | <b>111,395</b> |                | <b>167,404</b> |

JUDGE OF SUPREME COURT OF APPEALS—UNEXPIRED TERM

| COUNTIES         | *Fred H. Caplan<br>Clarksburg<br>Democrat | Max DeBerry<br>Harrisville<br>Republican | COUNTIES         | *Fred H. Caplan<br>Clarksburg<br>Democrat | Max DeBerry<br>Harrisville<br>Republican |
|------------------|---|--|------------------|---|--|
|                  | Barbour .....                             | 3,038                                    |                  | 2,756                                     | Monongalia .....                         |
| Berkeley .....   | 5,758                                     | 4,387                                    | Monroe .....     | 2,465                                     | 2,307                                    |
| Boone .....      | 5,296                                     | 2,075                                    | Morgan .....     | 1,089                                     | 1,739                                    |
| Braxton .....    | 3,679                                     | 2,193                                    | McDowell .....   | 10,450                                    | 2,834                                    |
| Brooke .....     | 6,053                                     | 3,824                                    | Nicholas .....   | 4,420                                     | 2,825                                    |
| Cabell .....     | 18,505                                    | 14,657                                   | Ohio .....       | 13,533                                    | 13,779                                   |
| Calhoun .....    | 1,814                                     | 1,747                                    | Pendleton .....  | 1,493                                     | 943                                      |
| Clay .....       | 2,435                                     | 1,524                                    | Pleasants .....  | 1,225                                     | 1,822                                    |
| Doddridge .....  | 438                                       | 2,055                                    | Pocahontas ..... | 2,087                                     | 1,629                                    |
| Fayette .....    | 12,425                                    | 4,026                                    | Preston .....    | 2,719                                     | 4,570                                    |
| Gilmer .....     | 1,777                                     | 1,207                                    | Putnam .....     | 4,464                                     | 3,955                                    |
| Grant .....      | 715                                       | 2,008                                    | Raleigh .....    | 13,286                                    | 6,901                                    |
| Greenbrier ..... | 6,067                                     | 4,128                                    | Randolph .....   | 5,527                                     | 3,014                                    |
| Hampshire .....  | 2,164                                     | 1,024                                    | Ritchie .....    | 914                                       | 3,181                                    |
| Hancock .....    | 8,591                                     | 5,493                                    | Roane .....      | 2,543                                     | 3,470                                    |
| Hardy .....      | 2,136                                     | 932                                      | Summers .....    | 2,909                                     | 1,214                                    |
| Harrison .....   | 17,711                                    | 11,640                                   | Taylor .....     | 2,890                                     | 2,818                                    |
| Jackson .....    | 3,068                                     | 4,079                                    | Tucker .....     | 1,944                                     | 1,456                                    |
| Jefferson .....  | 2,722                                     | 1,231                                    | Tyler .....      | 1,035                                     | 2,369                                    |
| Kanawha .....    | 43,426                                    | 33,981                                   | Upshur .....     | 2,110                                     | 3,599                                    |
| Lewis .....      | 3,108                                     | 3,602                                    | Wayne .....      | 8,012                                     | 4,296                                    |
| Lincoln .....    | 4,699                                     | 2,903                                    | Webster .....    | 2,287                                     | 833                                      |
| Logan .....      | 11,707                                    | 3,102                                    | Wetzel .....     | 3,678                                     | 3,405                                    |
| Marion .....     | 14,727                                    | 10,128                                   | Wirt .....       | 901                                       | 1,044                                    |
| Marshall .....   | 7,021                                     | 7,103                                    | Wood .....       | 10,586                                    | 15,516                                   |
| Mason .....      | 3,673                                     | 4,504                                    | Wyoming .....    | 5,748                                     | 2,608                                    |
| Mercer .....     | 10,620                                    | 5,932                                    | TOTAL .....      | 332,338                                   | 247,467                                  |
| Mineral .....    | 3,453                                     | 3,575                                    | Majority .....   | 84,871                                    |  |
| Mingo .....      | 7,681                                     | 1,914                                    |                  |   |  |

FIRST CONGRESSIONAL DISTRICT

| COUNTY          | CONGRESSMEN                                       |  |
|-----------------|---|--|
|                 | Cleveland<br>M. Bailey,<br>Clarksburg<br>Democrat | *Arch A.<br>Moore, Jr.,<br>Moundsville<br>Republican |
| Braxton .....   | 3,946   | 2,319  |
| Brooke .....    | 3,875   | 6,689  |
| Calhoun .....   | 2,014   | 1,685  |
| Doddridge ..... | 1,059   | 1,920  |
| Gilmer .....    | 1,931   | 1,250  |
| Hancock .....   | 5,869   | 9,262  |
| Harrison .....  | 15,766  | 14,398   |
| Lewis .....     | 2,976   | 4,021  |
| Marion .....    | 9,888   | 16,051   |
| Marshall .....  | 4,965   | 10,205   |
| Ohio .....      | 8,394   | 20,680   |
| Taylor .....    | 2,130   | 3,838  |
| Wetzel .....    | 2,515   | 5,238  |
| TOTAL .....     | 65,328  | 97,556   |
| MAJORITY .....  |   | 32,228   |

SECOND CONGRESSIONAL DISTRICT

| COUNTY           | CONGRESSMEN                                   |   |
|------------------|---|---|
|                  | *Harley O.<br>Staggers,<br>Keyser<br>Democrat | Cooper P.<br>Benedict,<br>Lewisburg<br>Republican |
| Barbour .....    | 3,344   | 2,698   |
| Berkeley .....   | 6,515   | 4,072   |
| Grant .....      | 1,116   | 1,852   |
| Greenbrier ..... | 5,807   | 4,962   |
| Hampshire .....  | 2,377   | 1,125   |
| Hardy .....      | 2,516   | 957   |
| Jefferson .....  | 3,078   | 1,295   |
| Mineral .....    | 5,027   | 2,496   |

\*Elected.

|                       |               |               |
|-----------------------|---------------|---------------|
| Monongalia .....      | 10,535        | 7,086         |
| Morgan .....          | 1,468         | 1,802         |
| Pendleton .....       | 1,648         | 985           |
| Pocahontas .....      | 2,232         | 1,632         |
| Preston .....         | 3,559         | 4,041         |
| Randolph .....        | 6,114         | 2,997         |
| Tucker .....          | 2,195         | 1,393         |
| Upshur .....          | 2,308         | 3,544         |
| Webster .....         | 2,452         | 832           |
| <b>TOTAL</b> .....    | <b>62,291</b> | <b>43,769</b> |
| <b>MAJORITY</b> ..... | <b>18,522</b> |               |

**THIRD CONGRESSIONAL DISTRICT**

| COUNTY                | CONGRESSMEN                                    |  |
|-----------------------|--|--|
|                       | *John M. Slack, Jr.,<br>Charleston<br>Democrat | M. G. (Mal) Guthrie,<br>Charleston<br>Republican |
| Boone .....           | 5,760  | 2,013  |
| Clay .....            | 2,524  | 1,524  |
| Kanawha .....         | 47,719   | 32,935   |
| Nicholas .....        | 4,641  | 2,867  |
| Raleigh .....         | 14,099   | 7,005  |
| <b>TOTAL</b> .....    | <b>74,743</b>                                  | <b>46,344</b>                                    |
| <b>MAJORITY</b> ..... | <b>28,399</b>                                  |  |

**FOURTH CONGRESSIONAL DISTRICT**

| COUNTY                | CONGRESSMEN                                 |  |
|-----------------------|---|--|
|                       | *Dr. Ken Hechler,<br>Huntington<br>Democrat | Clyde B. Pinson,<br>Huntington<br>Republican |
| Cabell .....          | 22,345                                      | 15,141                                       |
| Jackson .....         | 3,317                                       | 4,011  |
| Lincoln .....         | 4,885                                       | 3,046  |
| Logan .....           | 12,650                                      | 3,024  |
| Mason .....           | 4,470                                       | 4,040  |
| Pleasants .....       | 1,797                                       | 1,263  |
| Putnam .....          | 4,817                                       | 3,913  |
| Ritchie .....         | 1,460                                       | 2,585  |
| Roane .....           | 2,757                                       | 3,387  |
| Tyler .....           | 1,232                                       | 2,251  |
| Wayne .....           | 8,807                                       | 4,498  |
| Wirt .....            | 1,055                                       | 919  |
| Wood .....            | 13,915                                      | 12,853                                       |
| <b>TOTAL</b> .....    | <b>83,507</b>                               | <b>60,931</b>                                |
| <b>MAJORITY</b> ..... | <b>22,576</b>                               |  |

**FIFTH CONGRESSIONAL DISTRICT**

| COUNTY                | CONGRESSMEN  |  |
|-----------------------|--|--|
|                       | *Elizabeth (Mrs. John) Kee,<br>Bluefield<br>Democrat | James Strother Crockett, Welch<br>Republican |
| Fayette .....         | 13,011   | 4,123  |
| Mercer .....          | 11,983   | 5,995  |
| Mingo .....           | 8,201  | 2,056  |
| Monroe .....          | 2,782  | 2,166  |
| McDowell .....        | 11,894   | 3,080  |
| Summers .....         | 3,287  | 1,166  |
| Wyoming .....         | 6,247  | 2,558  |
| <b>TOTAL</b> .....    | <b>57,405</b>  | <b>21,144</b>                                |
| <b>MAJORITY</b> ..... | <b>36,261</b>  |  |

\*Elected.

## FIRST SENATORIAL DISTRICT

| COUNTY                | STATE SENATOR                                 |  |
|-----------------------|---|--|
|                       | Charles L. Ihlenfeld,<br>Wheeling<br>Democrat | *Chester R. Hubbard,<br>Wheeling<br>Republican |
| Brooke .....          | 5,464   | 4,701  |
| Hancock .....         | 7,949   | 6,195  |
| Ohio .....            | 11,769  | 16,751   |
| <b>TOTAL</b> .....    | <b>25,182</b>                                 | <b>27,647</b>                                  |
| <b>MAJORITY</b> ..... |   | <b>2,465</b>                                   |

## SECOND SENATORIAL DISTRICT

| COUNTY                | STATE SENATOR  |  |
|-----------------------|--|--|
|                       | Mrs. Edward C. (Martina) Pastilong,<br>Moundsville<br>Democrat | *John E. Carrigan,<br>Sherrard<br>Republican |
| Doddridge .....       | 919  | 2,105  |
| Marshall .....        | 4,929  | 9,584  |
| Tyler .....           | 960  | 2,386  |
| Wetzel .....          | 3,232  | 3,827  |
| <b>TOTAL</b> .....    | <b>10,040</b>  | <b>17,902</b>                                |
| <b>MAJORITY</b> ..... |  | <b>7,862</b>                                 |

## THIRD SENATORIAL DISTRICT

| COUNTY                | STATE SENATOR                             |   |
|-----------------------|---|---|
|                       | J. Fred Early,<br>Parkersburg<br>Democrat | *Jack L. Miller,<br>Parkersburg<br>Republican |
| Calhoun .....         | 1,845                                     | 1,635   |
| Pleasants .....       | 1,580                                     | 1,389   |
| Ritchie .....         | 1,186                                     | 2,747   |
| Wirt .....            | 947                                       | 986   |
| Wood .....            | 12,282                                    | 14,162  |
| <b>TOTAL</b> .....    | <b>17,840</b>                             | <b>20,919</b>                                 |
| <b>MAJORITY</b> ..... |   | <b>3,079</b>                                  |

\*Elected.

## FOURTH SENATORIAL DISTRICT

|                       | STATE SENATOR                               |  |
|-----------------------|---|--|
|                       | Paul R.<br>Moore,<br>Ravenswood<br>Democrat | *V. K.<br>Knapp,<br>Hurricane,<br>Republican |
| Clay .....            | 2,450                                       | 1,506  |
| Jackson .....         | 3,414                                       | 3,802  |
| Mason .....           | 3,713                                       | 4,445  |
| Putnam .....          | 3,745                                       | 4,859  |
| Roane .....           | 2,593                                       | 3,349  |
| <b>TOTAL</b> .....    | <b>15,915</b>                               | <b>17,961</b>                                |
| <b>MAJORITY</b> ..... |   | <b>2,046</b>                                 |

## FIFTH SENATORIAL DISTRICT

| COUNTY                | STATE SENATOR                               |   |
|-----------------------|---|---|
|                       | *Lyle A<br>Smith,<br>Huntington<br>Democrat | Ralph<br>Shannon,<br>Huntington<br>Republican |
| Cabell .....          | 20,457                                      | 15,628  |
| Wayne .....           | 7,727                                       | 5,354   |
| <b>TOTAL</b> .....    | <b>28,184</b>                               | <b>20,982</b>                                 |
| <b>MAJORITY</b> ..... | <b>7,202</b>                                |   |

## SIXTH SENATORIAL DISTRICT

| COUNTY             | STATE SENATOR                                |                 |
|--------------------|--|-----------------|
|                    | *Noah E.<br>Floyd,<br>Williamson<br>Democrat | No<br>Candidate |
| McDowell .....     | 10,770                                       |                 |
| Mingo .....        | 8,069  |                 |
| <b>TOTAL</b> ..... | <b>18,839</b>                                |                 |

## SEVENTH SENATORIAL DISTRICT

| COUNTY             | STATE SENATOR                               |                 |
|--------------------|---|-----------------|
|                    | *Lloyd G.<br>Jackson,<br>Hamlin<br>Democrat | No<br>Candidate |
| Boone .....        | 5,431                                       |                 |
| Lincoln .....      | 4,773                                       |                 |
| Logan .....        | 11,924                                      |                 |
| <b>TOTAL</b> ..... | <b>22,128</b>                               |                 |

\*Elected.

## EIGHTH SENATORIAL DISTRICT

| COUNTY         | STATE SENATOR                              |  |
|----------------|--|--|
|                | *James H. Davis,<br>Charleston<br>Democrat | Elmer H. Dodson,<br>Charleston<br>Republican |
| Kanawha .....  | 41,954                                     | 36,376                                       |
| TOTAL .....    | 41,954                                     | 36,376                                       |
| MAJORITY ..... | 5,578                                      |  |

## NINTH SENATORIAL DISTRICT

| COUNTY         | STATE SENATOR                             |   |
|----------------|---|---|
|                | *George C. Porter,<br>Beckley<br>Democrat | O. A. Phillips,<br>Sophia<br>Republican |
| Raleigh .....  | 12,642                                    | 7,795                                   |
| Wyoming .....  | 5,614                                     | 2,710                                   |
| TOTAL .....    | 18,256                                    | 10,505                                  |
| MAJORITY ..... | 7,751                                     |   |

## TENTH SENATORIAL DISTRICT

| COUNTY        | STATE SENATOR                        |                 |
|---------------|--------------------------------------|-----------------|
|               | *O. Roy Parker,<br>Union<br>Democrat | No<br>Candidate |
| Mercer .....  | 11,032                               |                 |
| Monroe .....  | 2,599                                |                 |
| Summers ..... | 2,993                                |                 |
| TOTAL .....   | 16,624                               |                 |

## ELEVENTH SENATORIAL DISTRICT

| COUNTY           | STATE SENATOR                                       |   |
|------------------|---|---|
|                  | *W. N. (Bill) Jasper, Jr.,<br>Lewisburg<br>Democrat | Dr. John L. (Jack) Richmond,<br>Lewisburg<br>Republican |
| Fayette .....    | 11,842  | 4,592   |
| Greenbrier ..... | 5,444   | 5,070   |
| TOTAL .....      | 17,286  | 9,662   |
| MAJORITY .....   | 7,624   |   |

\*Elected.



## TWELFTH SENATORIAL DISTRICT

| COUNTY             | STATE SENATOR                            |                 |
|--------------------|--|-----------------|
|                    | *Carl E. Gainer,<br>Richwood<br>Democrat | No<br>Candidate |
| Braxton .....      | 3,850                                    |                 |
| Nicholas .....     | 4,871                                    |                 |
| Pendleton .....    | 1,517                                    |                 |
| Pocahontas .....   | 2,291                                    |                 |
| Randolph .....     | 5,870                                    |                 |
| Webster .....      | 2,390                                    |                 |
| <b>TOTAL</b> ..... | <b>20,789</b>                            |                 |

## THIRTEENTH SENATORIAL DISTRICT

| COUNTY                | STATE SENATOR                                |  |
|-----------------------|--|--|
|                       | *Walter A. Holden,<br>Clarksburg<br>Democrat | James E. Ross,<br>Wilsonburg<br>Republican |
| Gilmer .....          | 1,965  | 960  |
| Harrison .....        | 18,434                                       | 10,418                                     |
| Lewis .....           | 3,430  | 3,178                                      |
| <b>TOTAL</b> .....    | <b>23,829</b>                                | <b>14,556</b>                              |
| <b>MAJORITY</b> ..... | <b>9,273</b>                                 |  |

## FOURTEENTH SENATORIAL DISTRICT

| COUNTY                | STATE SENATOR  |  |
|-----------------------|--|--|
|                       | *William A. Moreland,<br>Morgan-<br>town<br>Democrat | Stanton H. Cady, Sr.,<br>Morgan-<br>town<br>Republican |
| Marion .....          | 14,178   | 10,643   |
| Monongahia .....      | 8,834  | 8,178  |
| <b>TOTAL</b> .....    | <b>23,012</b>  | <b>18,821</b>  |
| <b>MAJORITY</b> ..... | <b>4,191</b>   |  |

\*Elected.

## FIFTEENTH SENATORIAL DISTRICT

| COUNTY                | STATE SENATOR                              |   |
|-----------------------|--|---|
|                       | Walter H.<br>Wolfe,<br>Grafton<br>Democrat | *J. Kenton<br>Lambert,<br>Parsons<br>Republican |
| Barbour .....         | 2,758                                      | 2,986   |
| Grant .....           | 631  | 2,104   |
| Preston .....         | 2,719                                      | 4,507   |
| Taylor .....          | 3,101                                      | 2,651   |
| Tucker .....          | 1,264                                      | 2,255   |
| Upshur .....          | 1,926                                      | 3,678   |
| <b>TOTAL</b> .....    | <b>12,399</b>                              | <b>18,181</b>                                   |
| <b>MAJORITY</b> ..... |  | <b>5,782</b>                                    |

## SIXTEENTH SENATORIAL DISTRICT

| COUNTY                | STATE SENATOR   |   |
|-----------------------|---|---|
|                       | *Clarence E.<br>Martin, Jr.,<br>Martinsburg<br>Democrat | K. Brent<br>Johnson,<br>Martinsburg<br>Republican |
| Berkeley .....        | 6,121   | 4,341   |
| Hampshire .....       | 2,163   | 1,063   |
| Hardy .....           | 2,224   | 991   |
| Jefferson .....       | 2,768   | 1,351   |
| Mineral .....         | 3,444   | 3,591   |
| Morgan .....          | 1,295   | 1,773   |
| <b>TOTAL</b> .....    | <b>18,015</b>   | <b>13,110</b>                                     |
| <b>MAJORITY</b> ..... | <b>4,905</b>  |   |

\*Elected.

## RETURNS FOR MEMBERS OF THE HOUSE OF DELEGATES

## Barbour County:

\*Kenneth Auvil .....(D) 3,558  
Walter B. Smith.....(R) 2,392

## Berkeley County:

\*Robert M. Steptoe .....(D) 6,010  
Joseph F. Wagoner.....(R) 4,340

## Boone County:

\*Dennie L. Hill .....(D) 5,105  
Lloyd Banks .....(R) 2,382

## Braxton County:

\*Paul S. Moyers .....(D) 4,026

## Brooke County:

\*Mino R. D'Aurora .....(D) 5,313  
Paul L. Conaway.....(R) 4,937

## Cabell County:

\*Dr. J. B. Poindexter.....(D) 19,611  
\*Tom T. Baker .....(D) 19,016  
Mike Casey .....(D) 18,813  
\*Tennyson J. Bias .....(D) 18,737  
\*T. E. Holderby .....(R) 17,797  
Don Smith .....(D) 17,319  
J. Shelby Christian.....(R) 15,822  
Eliza beth W. Daniel.....(R) 15,544  
Henry Booth .....(R) 15,092  
Carroll Lindsey Baker.....(R) 14,771

## Calhoun County:

\*James R. Jones.....(R) 2,050  
C. O. Bower.....(D) 1,553

## Clay County:

\*J. Monroe Arbogast.....(R) 2,218  
J. C. Cruikshank.....(D) 1,845

## Doddridge County:

\*Donald G. Michels.....(R) 1,663  
Bantz W. Craddock.....(D) 1,251

## Fayette County:

Ethel Crandall .....(D) 12,390  
\*Robert K. Holliday.....(D) 11,853  
\*T. E. Myles .....(D) 12,118  
\*Earl M. Vickers .....(D) 11,650  
Alice Marie Carte.....(R) 3,673  
Harvey Lane, Jr.....(R) 4,941  
Louis Murad .....(R) 3,618  
Benjamin H. Pettry, Jr.....(R) 4,075

## Gilmer County:

\*Paul H. Kidd .....(D) 1,841  
James Matheny .....(R) 1,127

## Grant County:

\*Larkin B. Ours.....(R) 2,168

## Greenbrier County:

\*R. H. (Dick) Bowman.....(D) 5,935  
\*Richard E. Ford .....(D) 6,515  
J. G. Clendenen.....(R) 4,242  
Eli Combs, Jr.....(R) 3,715

## Hampshire County:

\*William B. Slonaker.....(D) 2,531  
William H. Loy.....(R) 7  
Bill Rannells .....(R) 1  
Harold Welker .....(D) 8

## Hancock County:

\*Callie Tsapis .....(D) 9,155  
James Edward Porter.....(R) 5,386

## Hardy County:

\*T. J. Hawse.....(D) 2,451

## Harrison County:

\*H. Laban White, Jr.....(D) 16,929  
\*Wade H. Garrett .....(D) 15,824  
\*C. P. "Cam" Marsteller.....(D) 15,792  
\*Carmine J. Cann .....(D) 14,920  
Chas. E. (Cal) Forsythe.....(R) 12,560  
Rb't D. (Bob) Hampton.....(R) 11,057  
Duffy B. Riley .....(R) 10,426  
Joe D. Williams .....(R) 10,038

## Jackson County:

\*B. Noel Poling .....(R) 4,201  
Foster L. Seaman .....(D) 3,009

## Jefferson County:

\*Thornton W. Wilt.....(D) 2,956

## Kanawha County:

\*Gene W. Bailey .....(D) 39,825  
\*Jesse S. Barker .....(D) 38,751  
\*J. F. Bedell, Jr.....(D) 40,406  
\*Thomas L. Black .....(D) 39,585  
\*Pat Board, Jr.....(D) 38,987  
\*Ivor F. Boiarsky.....(D) 40,690  
\*W. T. Brotherton, Jr.....(D) 42,119  
\*Kelly L. Castleberry.....(D) 38,361  
\*E. D. Knight, Jr.....(D) 39,574  
\*Walter W. Carey .....(R) 38,143  
\*Paul "Pop" Workman.....(R) 38,387  
D. Earl Brawley.....(D) 37,964  
Ted Armbrecht .....(R) 35,259  
Mrs. Freda Cavendish.....(R) 33,643  
Mike Aaron Cohen.....(R) 35,142  
C. R. Gardner .....(R) 34,693  
Duffy Horan .....(R) 35,946  
Alfred A. Lilly.....(R) 33,756  
Wm. E. Mohler .....(R) 35,093  
Dr. William Ricks .....(R) 34,496  
Dr. Chas. E. Staats.....(R) 38,105  
S. E. "Eddie" M'Conihay.....(D) 38,032

## Lewis County:

\*Louis G. Craig.....(D) 3,702  
James H. Hall.....(R) 3,036

## Lincoln County:

\*A. J. Belcher.....(D) 4,787  
Carl Brumfield .....(R) 3,027

## Logan County:

\*W. N. (Bill) Anderson.....(D) 11,364  
\*Luther Ghiz .....(D) 11,418  
\*Earl Hager .....(D) 11,424  
\*Thomas Mathis .....(D) 11,609  
Bob McCormick .....(R) 3,704  
Sam Mureddu .....(R) 3,130  
R. D. Platt.....(R) 3,828  
Lonnie Trivette.....(R) 3,308

## Marion County:

\*W. R. "Squibb" Wilson.....(D) 14,211  
\*Rob't H. "Bob" Tennant.....(D) 13,877  
\*J. E. "Ned" Watson.....(D) 13,326  
John F. Barr .....(R) 11,764  
Forrest L. Springer.....(R) 11,633  
Elmer L. Cook .....(R) 9,670

## Marshall County:

\*John T. Madden.....(D) 7,643  
\*Gordon W. Sammons.....(R) 7,121  
William F. Flading.....(D) 6,686  
W. Vernon Smith.....(R) 6,531

\*Elected.

## RETURNS FOR MEMBERS OF THE HOUSE OF DELEGATES—(Con'td)

## Mason County:

\*Carroll W. Casto ..... (R) 4,505  
 J. H. Somerville ..... (D) 3,758

## Mercer County:

\*C. C. Christian, Jr. .... (D) 9,344  
 \*Charles E. Lohr ..... (D) 9,545  
 \*Walter Vergil Ross ..... (D) 9,601  
 Ray C. Hookins ..... (R) 6,042  
 W. H. Whitlow ..... (R) 5,016  
 Samuel G. Williamson ..... (R) 5,786

## Mineral County:

\*Dr. Paul F. Giffin ..... (R) 3,784  
 Charles A. Bonar ..... (D) 3,466

## Mingo County:

\*Bill Blankenship ..... (D) 7,844  
 \*Anthony R. Gentile ..... (D) 7,758  
 James W. Copley, Jr. .... (R) 1,705  
 Buddy Taylor ..... (R) 2,262

## Monongalia County:

\*Charles H. Haden, II ..... (R) 8,777  
 \*John W. Pyles ..... (D) 8,228  
 \*Julius W. Singleton, Jr. .... (D) 8,511  
 William Delardas ..... (R) 6,916  
 A. M. "Tony" Sellaro ..... (D) 6,406  
 Benj. G. Reeder ..... (R) 7,541

## Monroe County:

\*Dr. T. G. Matney ..... (D) 2,599  
 C. I. Underwood ..... (R) 2,290

## Morgan County:

\*Ralph B. Hovermale ..... (D) 1,854  
 Ward M. Dawson, Sr. .... (R) 1,502

## McDowell County:

\*Jack L. Christian ..... (D) 10,317  
 \*Mrs. Elizabeth Drewry ..... (D) 10,569  
 \*W. D. Mentz ..... (D) 11,509  
 \*Harry R. Pauley ..... (D) 10,979  
 \*Fred G. Wooten ..... (D) 10,799  
 Tom Bailey ..... (R) 2,569  
 Joe Pack ..... (R) 2,594  
 Col. F. W. Pendleton ..... (R) 2,896  
 Mrs. Evelyn Sword ..... (R) 2,488

## Nicholas County:

\*D. R. (Doc) Frazer ..... (D) 4,167  
 D. Keith Jarvis ..... (R) 3,350

## Ohio County:

\*Harry L. Buch ..... (R) 15,535  
 \*George H. Seibert, Jr. .... (R) 16,445  
 \*George S. Weaver, Jr. .... (R) 13,756  
 Joseph V. Dusi ..... (D) 10,352  
 Thomas X. Galloway ..... (D) 10,474  
 James J. Haranzo ..... (D) 13,217

## Pendleton County:

\*William McCoy, Jr. .... (D) 1,545

## Pleasants County:

\*Arthur M. Kiester ..... (R) 1,838  
 Dr. Earl C. Hahn ..... (D) 1,191

## Pocahontas County:

\*Thomas C. Edgar ..... (D) 2,175  
 Joseph W. Mouser ..... (R) 1,642

## Preston County:

\*Chester Liller ..... (R) 4,428  
 Robert L. Keller ..... (D) 2,868

## Putnam County:

\*Earl K. (Keith) Kelley (D) 4,303  
 James O. Holliday ..... (R) 4,244

## Raleigh County:

\*Mrs. W. W.  
 "Jackie" Withrow ..... (D) 14,200  
 \*A. David Abrams ..... (D) 12,404  
 \*H. Dale Covey ..... (D) 13,103  
 \*C. Berkley Lilly ..... (D) 13,723  
 Perry Clay Price ..... (R) 8,224  
 T. R. Wilson ..... (R) 8,198

## Randolph County:

\*Jack R. Nuzum ..... (D) 5,449  
 Dave J. Teter ..... (R) 3,239

## Ritchie County:

\*John Franklin Deem ..... (R) 2,874

## Roane County:

\*Gene M. Ashley ..... (R) 3,842  
 Reinald McCulty ..... (D) 2,064

## Summers County:

\*Ray E. Sawyers ..... (D) 3,026

## Taylor County:

\*Lloyd L. Shriver ..... (D) 2,890  
 James H. Weekley ..... (R) 2,878

## Tucker County:

\*James W. Michael ..... (R) 2,030  
 Joseph R. Gilmore ..... (D) 1,546

## Tyler County:

\*Forrest M. Buck ..... (R) 2,498

## Upshur County:

\*Dr. W. W. Corder ..... (D) 3,032  
 Richard "Dick" Young ..... (R) 2,810

## Wayne County:

\*Clayton C. Davidson ..... (D) 7,979  
 \*Lewis Glenn Mills ..... (D) 7,320  
 Homer L. Harris ..... (R) 4,492  
 David F. Varney ..... (R) 4,462

## Webster County:

\*D. P. "Sheriff" Given ..... (D) 2,430

## Wetzel County:

\*Herbert Schupbach ..... (D) 4,816

## Wirt County:

\*Daniel Roy Mace ..... (D) 1,907  
 Raymond F. Morgan ..... (R) 943

## Wood County:

\*Calvine A. Calendine ..... (R) 14,242  
 \*Soencer K. Creel ..... (R) 14,340  
 \*James W. Simonton ..... (R) 13,847  
 Harley E. Bailey ..... (D) 11,129  
 Gene S. Campbell ..... (D) 10,708  
 Freeman Moore ..... (D) 11,810

## Wyoming County:

\*J. Paul England ..... (D) 5,685  
 \*Mae Belcher ..... (D) 5,368  
 Golden Cook ..... (R) 2,945  
 Rev. Phillip Graham ..... (R) 2,776

\*Elected.

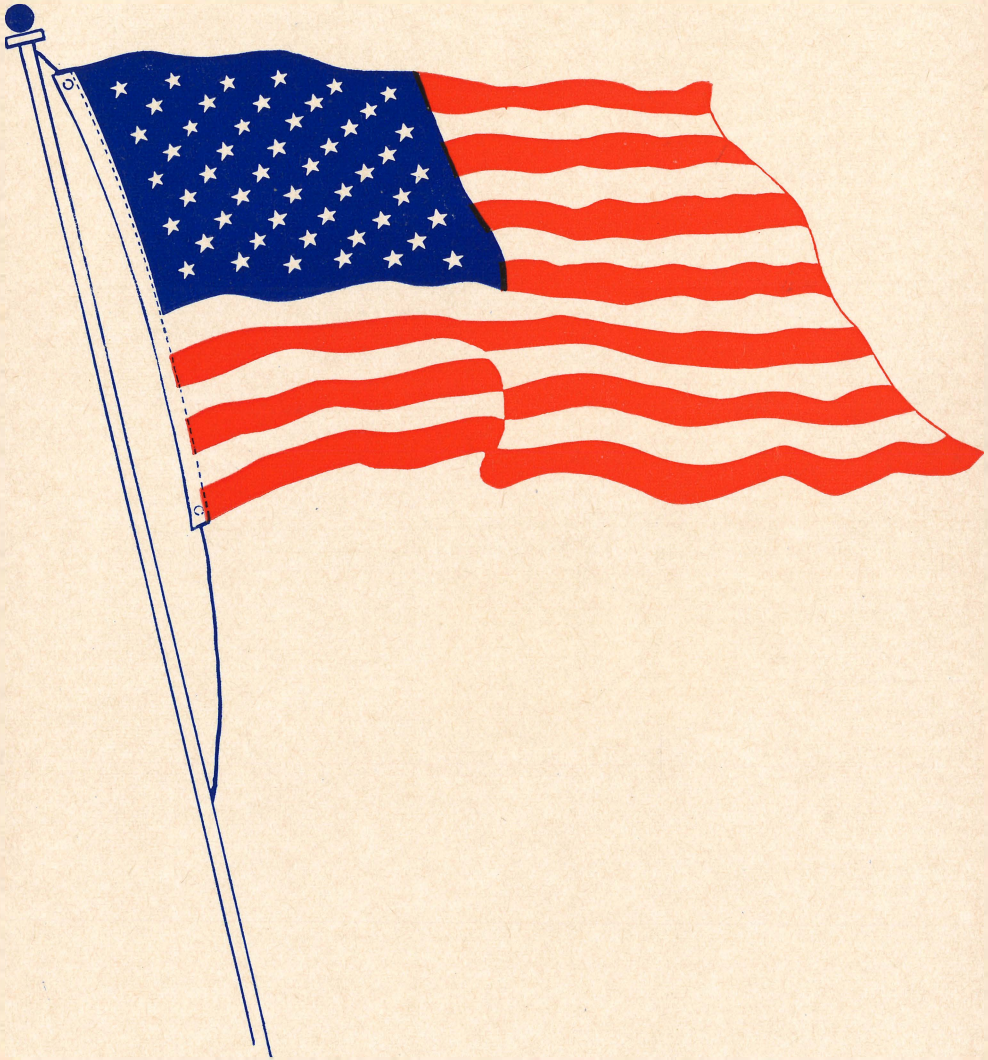

*I pledge allegiance to the flag of the United States  
of America and to the Republic for which it stands;  
one Nation under God, indivisible, with liberty and  
justice for all.*

*Section Seven*



FEDERAL



White House Staff and Cabinet

---

Heads of Federal Departments

---

Congressional Roster

Governors of the States

State Delegation in Congress

---

District Courts in West Virginia

Supreme Court Justices

Federal Agencies and Institutions in West Virginia

Selective Service

---

Presidents and Vice Presidents 1789-1963

---

Supreme Court Justices 1789-1963

United States Congressmen from West Virginia 1863-1963

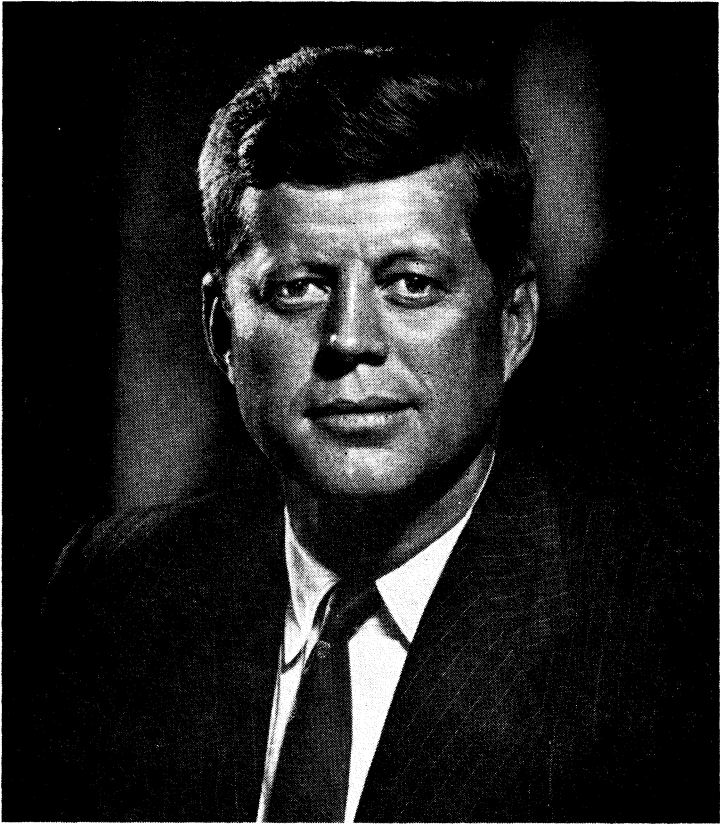

**JOHN F. KENNEDY**

**President of the United States**

**JOHN F. KENNEDY**, (D), of Boston, Mass., was born in Brookline, Mass., May 29, 1917; son of Joseph P. and Rose Fitzgerald Kennedy; attended public schools of Brookline, Mass.; the Choate School; B.A., Harvard University, with honors, 1940; London School of Economics, 1935-36; graduate work, Stanford University, 1940; married Jacqueline Lee Bouvier, September 12, 1953; children: Caroline Bouvier, November 27, 1957; John Fitzgerald, Jr., November 25, 1960; commissioned lieutenant in Navy, 1941; served as PT boat commander in South Pacific; retired for injuries in March, 1945; elected to the U. S. House of Representatives from the 11th Congressional District of Massachusetts, 1946; re-elected to House of Representatives, 1948 and 1950; elected to U. S. Senate 1952; re-elected to Senate, 1958; candidate for Democratic vice-presidential nomination, Democratic National Convention, 1956; member, Senate Foreign Relations Committee, Labor and Public Welfare Committee, Joint Economic Committee and Select Committee to Investigate Improper Activities in the Labor or Management Field; chairman, Subcommittee on Labor; author of: *Why England Slept*, 1940; *Profiles in Courage*, 1956 (Pulitzer Prize, 1956); *Strategy of Peace*, 1960; nominated for President at Democratic National Convention in Los Angeles, July 13, 1960; elected President, November 8, 1960.

# FEDERAL

## UNITED STATES GOVERNMENT OFFICIALS

*President:* John F. Kennedy, (D), Massachusetts. (\$100,000 per year.)

*Vice President:* Lyndon B. Johnson, (D), Texas. (\$35,000 per year.)

### THE CABINET

*(Salary: \$25,000 per year.)*

*Secretary of State:* Dean Rusk, New York.

*Secretary of the Treasury:* C. Douglas Dillon, New Jersey.

*Secretary of Defense:* Robert S. McNamara, Michigan.

*Attorney General:* Robert F. Kennedy, Massachusetts.

*Postmaster General:* J. Edward Day, California.

*Secretary of the Interior:* Stewart L. Udall, Arizona.

*Secretary of Agriculture:* Orville L. Freeman, Minnesota.

*Secretary of Commerce:* Luther H. Hodges, North Carolina.

*Secretary of Labor:* William Willard Wirtz, Illinois.

*Secretary of Health, Education, and Welfare:* Anthony J. Celebrezze, Ohio.

### EXECUTIVE OFFICE OF THE PRESIDENT

#### THE WHITE HOUSE OFFICE

1600 Pennsylvania Avenue, N.W.

*Special Counsel to the President:* Theodore C. Sorensen.

*Deputy Special Counsel to the President:* Myer Feldman.

*Assistant Special Counsel to the President:* Lee C. White.

*Press Secretary to the President:* Pierre E. G. Salinger.

*Associate Press Secretaries to the President:* Andrew T. Hatcher; Jay Gildner.

*Special Assistants to the President:* McGeorge Bundy, Lawrence F. O'Brien, P. Kenneth O'Donnell, Jerome B. Wiesner, Ralph A. Dungan, Arthur Schlesinger, Jr., Brooks Hays, William Reuter, Timothy H. Reardon, Jr.

*Administrative Assistants to the President:* Harry Hall Wilson, Jr., Mike N. Manatos.

*Physician to the President:* Dr. Janet Travell.

*Military Aide to the President:* Brig. Gen. Chester V. Clifton, USA.

*Naval Aide to the President:* Capt. Tazewell T. Shepard, Jr., USN.

*Air Force Aide to the President:* Brig. Gen. Godfrey T. McHugh, USAF.

*Executive Clerk:* William J. Hopkins.

*Personal Secretary to the President:* Mrs. Evelyn N. Lincoln.

*Social Secretary:* Miss Letitia Baldrige.

*Chief Usher:* J. Bernard West.



## DEPARTMENT OF STATE

*Secretary of State:* Dean Rusk.

*Under Secretary of State:* George W. Ball.

*Director of the Peace Corps:* Robert Sargent Shriver, Jr.

*Deputy Under Secretary of State for Administration:* William H. Orrick, Jr.

*Under Secretary of State for Political Affairs:* George C. McGee.

*Ambassador at Large:* Llewellyn E. Thompson, Jr.

*Career Ambassador of the United States Serving as Special Assistant to the Secretary of State:* Charles E. Bohlen.

*Assistant Secretary of State for European Affairs:* William R. Tyler.

*Assistant Secretary of State for Economic Affairs:* Edwin M. Martin.

*Assistant Secretary of State for African Affairs:* G. Mennen Williams.

*Legal Adviser:* Abram Chayes.

*Counselor and Chairman of the Policy Planning Council:* Walt Whitman Rostow.

*Assistant Secretary of State for International Organization Affairs:*

Harlan Cleveland.

*Assistant Secretary of State for Administration:* William J. Crockett.

*Assistant Secretary of State for Congressional Relations:* Frederick G. Dutton.

*Assistant Secretary of State for Public Affairs:* Robert J. Manning.

*Assistant Secretary of State for Educational and Cultural Affairs:*

Lucius D. Battle.

*Assistant Secretary of State for Near Eastern and South Asian Affairs:*

Phillips Talbot.

*Assistant Secretary of State for Far Eastern Affairs:* W. Averell Harriman.

*The Director of Intelligence and Research:* Roger Hilsman, Jr.

*Administrator, Bureau of Security and Consular Affairs:* Abba P. Schwartz.

*Assistant Secretary of State for Inter-American Affairs:* Robert F. Woodward.

*Chief of Protocol:* Angier Biddle Duke.

*Director General of the Foreign Service:* Tyler Thompson.

*Inspector General, Foreign Service:* Norris S. Haselton.

*Director, Foreign Service Institute:* Carl W. Strom.

## DEPARTMENT OF THE TREASURY

*Secretary:* C. Douglas Dillon.

*Under Secretary:* Henry H. Fowler.

*Under Secretary for Monetary Affairs:* Robert V. Roosa.

*General Counsel:* Robert H. Knight.

*Assistant Secretaries:* James A. Reed; John M. Leddy; Stanley S. Surrey.

*Fiscal Assistant Secretary:* John K. Carlock.

*Administrative Assistant Secretary:* A. E. Weatherbee.

*Director, Office of Management and Organization:* Carl W. Clewlow.

*Assistants to the Secretary:* Joseph W. Barr, Dixon Donnelley, Frank E. Morris, Charles A. Sullivan, Robert A. Wallace.

*Special Assistants to the Secretary:* Tom Killeter, William N. Turpin.

*Director, Executive Secretariat:* Edward L. Killham.

*Director, Office of Tax Analysis:* Harvey A. Brazer.

*Director, Office of Debt Analysis:* R. Duane Saunders.

*Director, Office of International Finance:* George H. Willis.

*Director, Office of International Tax Affairs:* Nathan N. Gordon.

*Director, Office of Budget:* Willard L. Johnson.

*Director, Office of Personnel:* Amos N. Latham, Jr.

*Director, Office of Administrative Services:* Paul McDonald.

*Director, Office of Law Enforcement Coordination:* Arnold Sagalyn.

*Director, Office of Defense Lending:* Robert M. Seabury.

*Director, Office of Security:* Alfred J. Faulstich.

*Chief, U. S. Secret Service:* James J. Rowley.

*Director, U. S. Savings Bonds Division:* William H. Neal.

*Comptroller of the Currency:* James J. Saxon.

*Treasurer of the United States:* Mrs. Kathryn E. Granahan.  
*Commissioner, Bureau of Public Debt:* Donald M. Merritt.  
*Commissioner, Bureau of Accounts:* Harold R. Gearhart.  
*Commissioner, Bureau of Narcotics:* Henry L. Giordano.  
*Commissioner, Internal Revenue Service:* Mortimer M. Caplin.  
*Commissioner, Bureau of Customs:* Philip Nichols, Jr.  
*Director, Bureau of Engraving and Printing:* Henry J. Holtzclaw.  
*Director, Bureau of the Mint:* Eva B. Adams.  
*Commandant, U. S. Coast Guard:* Admiral Edwin J. Roland.

## DEPARTMENT OF DEFENSE

*Secretary of Defense:* Robert S. McNamara.  
*Military Assistant:* Brig. Gen. George S. Brown, USAF.  
*Deputy Secretary of Defense:* Roswell L. Gilpatric.  
*Military Assistant:* Rear Adm. William M. McCormick, USN.  
*Military Assistant:* Col. Francis J. Roberts, USA.  
*Armed Forces Policy Council:*  
*Chairman (Secretary of Defense):* Robert S. McNamara.  
*Member (Deputy Secretary of Defense):* Roswell L. Gilpatric.  
*Member (Secretary of the Army):* Cyrus R. Vance.  
*Member (Secretary of the Navy):* Fred Korth.  
*Member (Secretary of the Air Force):* Eugene M. Zuckert.  
*Member (Director of Defense Research and Engineering):* Harold Brown.  
*Member (Chairman, Joint Chiefs of Staff):* Gen. Lyman L. Lemnitzer, USA.  
*Member, (Chief of Staff, Army):* Gen. George H. Decker, USA.  
*Member (Chief of Naval Operations):* Adm. George W. Anderson, Jr., USN.  
*Member (Chief of Staff, Air Force):* Gen. Curtis E. LeMay, USAF.  
*Member (Commandant of the Marine Corps):* Gen. David M. Shoup, USMC.  
*Director of Defense Research and Engineering:* Harold Brown.  
*Deputy Director:* John H. Rubel.  
*Director, Advanced Research Projects Agency:* Jack P. Ruina.  
*Director, Weapons Systems Evaluation Group:* Lt. Gen. William P. Ennis, Jr., USA.  
*Assistant Secretary of Defense (Civil Defense):* Steuart L. Pittman.  
*Assistant Secretary of Defense (Comptroller):* Charles J. Hitch.  
*Deputy Assistant Secretary (Budget):* Joseph S. Hoover.  
*Deputy Assistant Secretary (Programming):* Hugh McCullough.  
*Deputy Assistant Secretary (Management):* W. Carl Blaisdell.  
*Deputy Assistant Secretary (Accounting):* Paul M. Green.  
*Assistant Secretary of Defense (Installations and Logistics):* Thomas D. Morris.  
*Deputy Assistant Secretary (Requirements and Readiness Planning):*  
 Glenn V. Gibson.  
*Deputy Assistant Secretary (Procurements):* Graeme C. Bannerman.  
*Deputy Assistant Secretary (Supply and Services):* Paul H. Riley.  
*Deputy Assistant Secretary (Production Management):* James N. Davis.  
*Deputy Assistant Secretary (Properties and Installations):* Edward J. Sheridan.  
*Assistant Secretary of Defense (International Security Affairs):* Paul H. Nitze.  
*Deputy Assistant Secretary:* William P. Bundy.  
*Deputy Assistant Secretary (Planning and NSC):* Henry S. Rowen.  
*Deputy Assistant Secretary (Arms Control):* John T. McNaughton.  
*Deputy Assistant Secretary (Regional Affairs):* Haydn Williams.  
*Director of Military Assistance:* Gen. Williston B. Palmer, USA.  
*Assistant Secretary of Defense (Manpower):* Norman S. Paul.  
*Deputy Assistant Secretary:* Stephen S. Jackson.  
*Deputy Assistant Secretary (Education and Manpower Resources):* Edward L. Katzenbach, Jr.  
*Deputy Assistant Secretary (Health and Medical):* Frank B. Berry, M.D.  
*Assistant Secretary of Defense (Public Affairs):* Arthur Sylvester.  
*Deputy Assistant Secretary:* Nils Lennartson.

*General Counsel:* John T. McNaughton.

*Deputy General Counsel:* Leonard Niederlehner.

*Director, Office of Organizational and Management Planning:* Solis Horwitz.

*Assistant to the Secretary (Atomic Energy):* Gerald W. Johnson.

*Assistant to the Secretary (Legislative Affairs):* David E. McGiffert.

*Assistant to the Secretary (Special Operations):* Gen. G. B. Erskine, USMC (Ret).

*Special Assistant to the Secretary of Defense:* Adam Yarmolinsky.

*Administrative Assistant to the Secretary of Defense:* J. Robert Loftis.

*Joint Chiefs of Staff:*

*Chairman:* Gen. Maxwell D. Taylor, USA.

*Chief of Staff, U. S. Army:* Gen. Earle G. Wheeler, USA.

*Chief of Naval Operations:* Adm. George W. Anderson, Jr., USN.

*Chief of Staff, U. S. Air Force:* Gen. Curtis E. LeMay, USAF.

*Commandant of the Marine Corps:* Gen. David M. Shoup, USMC.

*Secretary:* Rear Adm. Francis J. Blouin, USN.

*Joint Staff:*

*Director:* Vice Adm. H. D. Riley, USN.

*Joint Service Schools:*

*Commandant, The National War College:* Lt. Gen. Francis H. Griswold, USAF.

*Commandant, Industrial College of the Armed Forces:* Rear Adm. Rufus E. Rose, USN.

*Commandant, Armed Forces Staff College:* Maj. Gen. John S. Upham, Jr., USA.

*Chief, Defense Atomic Supply Agency:* Maj. Gen. Robert H. Booth, USA.

*Chief, Defense Communications Agency:* Rear Adm. William D. Irvin, USN.

*Director, Defense Intelligence Agency:* Lt. Gen. Joseph F. Carroll, USAF.

*Chairman, Military Liaison Committee to the Atomic Energy Commission:* General W. Johnson.

## DEPARTMENT OF THE ARMY

*Secretary of the Army:* Cyrus R. Vance.

*Under Secretary of the Army:* Stephen Ailes.

*Assistant Secretary of the Army (Financial Management):* W. F. Schaub.

*Assistant Secretary of the Army (Research and Development):* Finn J. Larsen.

*Assistant Secretary of the Army (Logistics and Installations):* Paul R. Ignatius.

*General Counsel:* Powell Pierpont.

*Chief of Public Information:* Maj. General Charles G. Dodge.

*Chief of Legislative Liaison:* Brig. Gen. F. C. Weyand.

*Administrative Assistant:* James C. Cook.

*Executive to the Secretary of the Army:* Colonel Harry W. O. Kinnard.

*Executive, Office of the Under Secretary of the Army:* Col. Richard F. Kent.

*Executive, Office of the Assistant Secretary of the Army (Financial Management):*  
Col. Walter J. Wells.

*Executive, Office of the Assistant Secretary of the Army (Research and Development):* Col. O. Glenn Goodhand.

*Executive, Office of the Assistant Secretary of the Army (Logistics and Installations):* Col. W. H. Gurnee, Jr.

*Army Staff:*

*Chief of Staff:* General Earle G. Wheeler.

*Vice Chief of Staff:* General Clyde D. Eddleman.

*Secretary of the General Staff:* Maj. Gen. J. L. Throckmorton.

*Deputy Chief of Staff for Personnel:* Lt. General R. L. Vittrup.

*Deputy Chief of Staff for Military Operations:* Lt. General B. Hamlett.

*Deputy Chief of Staff for Logistics:* Lt. General R. W. Colglazier, Jr.

*Comptroller of the Army:* Lt. General C. B. Duff.

*Assistant Chief of Staff, Intelligence:* Maj. Gen. Alva R. Fitch.

*Assistant Chief of Staff for Reserve Components:* Maj. Gen. Carl Darnell, Jr.

*Chief, Army Reserve and ROTC Affairs:* Maj. General Frederick M. Warren.

*The Inspector General:* Maj. General Edward H. McDaniel.

*The Judge Advocate General:* Maj. General Charles L. Decker.

Chief, National Guard Bureau: Maj. General D. W. McGowan.  
 Adjutant General: Maj. General Joe C. Lambert.  
 Chief of Chaplains: Maj. General Frank A. Tobey.  
 Chief of Finance: Maj. General Paul A. Mayo.  
 Chief of Information: Maj. General C. G. Dodge.  
 Chief of Military History: Brig. General William H. Harris.  
 The Provost Marshal General: Maj. General R. J. Butchers.  
 Chief Chemical Officer: Maj. General Marshall Stubbs.  
 Chief of Engineers: Maj. General Walter K. Wilson, Jr.  
 Chief of Ordnance: Lt. General J. H. Hinrichs.  
 The Quartermaster General: Maj. General Webster Anderson.  
 Chief Signal Officer: Maj. General R. T. Nelson.  
 Surgeon General: Lt. General L. D. Heaton.  
 Chief of Transportation: Maj. General Frank S. Besson, Jr.  
 United States Continental Army Command: General Herbert B. Powell.  
 Zone of Interior Armies:  
 CG, First United States Army (Governors Island, N. Y.): Lt. General Garrison H. Davidson.  
 CG, Second United States Army (Fort George G. Meade, Md.): Lt. General John S. Upham, Jr.  
 CG, Third United States Army (Fort McPherson, Ga.): Lt. General Thomas J. H. Trapnell.  
 CG, Fourth United States Army (Fort Sam Houston, Tex.): Lt. General Carl H. Jark.  
 CG, Fifth United States Army (Chicago, Ill.): Lt. General John K. Waters.  
 CG, Sixth United States Army (Presidio of San Francisco, Calif.): Lt. General John L. Ryan, Jr.  
 CG, Military District of Washington, United States Army: Maj. General Paul A. Gavan.

## DEPARTMENT OF THE NAVY

Secretary of the Navy: Fred Korth.  
 Under Secretary of the Navy: Paul B. Fay, Jr.  
 Assistant Secretary of the Navy (Research and Development): James H. Wakelin.  
 Assistant Secretary of the Navy (Financial Management): Victor M. Longstreet.  
 Assistant Secretary of the Navy (Installations and Logistics): Kenneth E. BeLieu.  
 Administrative Assistant to the Secretary of the Navy: John H. Dillon.  
 Comptroller of the Navy: Victor M. Longstreet.  
 Executive Office of the Secretary:  
   Administrative Officer, Navy Department: John H. Walter.  
   Chief of Industrial Relations: Rear Admiral M. J. Lawrence, USN.  
   Chief of Information: Rear Admiral D. F. Smith, Jr., USN.  
   Chief of Naval Material: Vice Admiral G. F. Beardsley, USN.  
   Chief of Naval Research: Rear Admiral L. D. Coates, USN.  
   Deputy Comptroller of the Navy: Rear Admiral Lot Ensey, USN.  
   Chief, Navy Management Office: E. D. Dwyer.  
   Director, Publications and Printing Service: A. N. Spence.  
   General Counsel: Meritt H. Steger.  
   Chief of Legislative Affairs: Rear Admiral R. E. M. Ward, USN.  
 Chief of Naval Operations: Admiral George W. Anderson, Jr., USN.  
 Chief, Bureau of Naval Weapons: Rear Admiral P. D. Stroop, USN.  
 Chief, Bureau of Medicine and Surgery: Rear Admiral E. C. Kenney, MC, USN.  
 Chief, Bureau of Naval Personnel: Vice Admiral W. R. Smedburg, III, USN.  
 Chief, Bureau of Ships: Rear Admiral R. K. James, USN.  
 Chief, Bureau of Supplies and Accounts: R. Adm. J. W. Crumpacker, (SC) USN.  
 Chief, Bureau of Yards and Docks: Rear Admiral Peter Corradi, USN.  
 Commandant of the Marine Corps: General David M. Shoup, USMC.  
 Commander Military Sea Transportation Service: Vice Admiral Roy A. Gano, USN.  
 Judge Advocate General: Rear Admiral W. C. Mott, USN.

## DEPARTMENT OF THE AIR FORCE

*Secretary of the Air Force:* Eugene M. Zuckert.

*Special Assistant for Public Affairs:* Edward R. Trapnell.

*Military Assistant:* Major General Glen W. Martin.

*Executive Assistant:* Col. Joseph L. Dickman.

*Under Secretary of the Air Force:* Joseph V. Charyk.

*Executive:* Colonel Chester J. Butcher.

*Deputy for Requirements Review:* Philip F. Hilbert.

*Office of the Secretary of the Air Force:*

*Assistant Secretaries:*

*Financial Management:* Neil E. Harlan.

*Deputy Assistant Secretary:* Robert D. Benson.

*Executive:* Lt. Col. L. E. Anderson.

*Materiel:* Joseph S. Imirie.

*Executive:* Colonel Jonas L. Blank.

*Research and Development:* Brockway McMillan.

*Executive:* Col. Heiman Dorfman.

*Special Assistant for Installations:* Alan I. McCone.

*Deputy:* George S. Robinson.

*Special Assistant for Manpower, Personnel and Reserve Forces:* Benjamin W. Fridge.

*Administrative Assistant:* John J. McLaughlin.

*General Counsel:* Max Golden.

*Deputy General Counsel:* Gerritt W. Wesselink.

*Director, Office of Legislative Liaison:* Maj. Gen. P. M. Hoisington.

*Director, Office of Information Service:* Maj. Gen. W. K. Martin.

*Director, Office of Missile and Satellite Systems:* Colonel John L. Martin, Jr.

*Executive:* Major Robert A. Van Mater.

*Air Staff:*

*Chief of Staff:* General Curtis E. LeMay.

*Vice Chief of Staff:* General William F. McKee.

*Comptroller of the Air Force:* Maj. Gen. Frank A. Bogart.

*Deputy Chiefs of Staff:*

*Operations:* Lt. Gen. Dean C. Strother.

*Research and Technology:* Lt. Gen. Roscoe C. Wilson.

*Systems and Logistics:* Lt. Gen. Mark E. Bradley, Jr.

*Personnel:* Lt. Gen. Edward J. Timberlake.

*Plans and Programs:* Lt. Gen. John K. Gerhart.

*Major Air Commands:*

*Air Defense Command (Ent Air Force Base, Colorado Springs, Colo.):* Lt. Col. Robert M. Lee.

*Air Force Logistics Command (Wright-Patterson Air Force Base, Dayton, Ohio):* Gen. Mark E. Bradley, Jr.

*Air Force System Command (Andrews Air Force Base, Camp Springs, Md.):* Lt. Gen. Bernard A. Schriever.

*Air Training Command (Randolph Air Force Base, Tex.):* Lt. Gen. James E. Briggs.

*Air University (Maxwell Air Force Base, Montgomery, Ala.):* Lt. Gen. Troup Miller, Jr.

*Headquarters Command, USAF (Bolling Air Force Base, 25, D. C.):* Maj. Gen. Brooke E. Allen.

*Military Air Transport Service (Scott Air Force Base, Belleville, Ill.):* Lt. Gen. Joe W. Kelly.

*Strategic Air Command (Offutt Air Force Base, Omaha, Nebr.):* Gen. Thomas S. Power.

*Tactical Air Command (Langley Air Force Base, Hampton, Va.):* Gen. Walter C. Sweeney, Jr.

*USAF Security Service (San Antonio, Tex.):* Maj. Gen. Kenneth P. Berquist.

*Over Seas Commands:*

*Alaskan Air Command (Elmendorf Air Force Base, Alaska):* Maj. Gen. Wendell W. Bowman.

*Caribbean Air Command (Albrook Air Force Base, Balboa, Canal Zone):* Maj. Gen. Leland S. Stranathan.

*Pacific Air Forces (Hickman Air Force Base, Hawaii):* Gen. Emmett O'Donnell, Jr.

*United States Air Forces in Europe (Wiesbaden, Germany):* Gen. Truman H. Landon.

*United States Air Force Academy Superintendent:* Maj. Gen. Robert H. Warren.

**DEPARTMENT OF JUSTICE**

*Attorney General:* Robert F. Kennedy.

*Deputy Attorney General:* Nicholas de Borde Katzenbach.

*Solicitor General:* Archibald Cox.

*Executive Assistant to the Attorney General:* Andrew F. Oehmann.

*Director of Public Information:* Edwin O. Guthman.

*Assistant Attorney General, Antitrust Division:* Lee Loevinger.

*Assistant Attorney General, Tax Division:* Louis F. Oberdorfer.

*Assistant Attorney General, Civil Division:* (Vacancy).

*Assistant Attorney General, Lands Division:* Ramsey Clark.

*Assistant Attorney General, Criminal Division:* Herbert J. Miller, Jr.

*Assistant Attorney General, Office of Legal Counsel:* Norbert Schlei.

*Assistant Attorney General, Internal Security Division:* J. Walter Yeagley.

*Assistant Attorney General, Civil Rights Division:* Burke Marshall.

*Administrative Assistant Attorney General:* S. A. Andretta.

*Director, FBI:* J. Edgar Hoover.

*Director, Bureau of Prisons:* James V. Bennett.

*Commissioner, Immigration and Naturalization:* Raymond F. Farrell.

*Chairman, Board of Parole:* Richard A. Chappell.

*Board of Immigration Appeals:* Thomas G. Finucane, Chairman.

*Librarian:* Marvin P. Hogan.

*Pardon Attorney:* Reed Cozart.

**POST OFFICE DEPARTMENT**

*Postmaster General:* J. Edward Day.

*Deputy Postmaster General:* (Vacancy).

*Assistant Postmaster General (Operations):* Frederick C. Belen.

*Assistant Postmaster General (Transportation):* F. E. Batrus.

*Assistant Postmaster General (Finance):* Ralph W. Nicholson.

*Assistant Postmaster General (Facilities):* Sidney W. Bishop.

*Assistant Postmaster General (Personnel):* Richard J. Murphy.

*Executive Assistant to the Postmaster General:* Michael Monroney.

*Chief Postal Inspector:* Henry B. Montague.

*General Counsel:* Louis J. Doyle.

*Special Assistant to the Postmaster General (Information):* James F. Kelleher.

*Director, Office of Research and Engineering:* Edward E. Harriman.

**DEPARTMENT OF THE INTERIOR**

*Secretary of the Interior:* Stewart L. Udall.

*Under Secretary:* James K. Carr.

*Assistant Secretary, Water and Power:* Kenneth Holum.

*Assistant Secretary, Public Land Management:* John A. Carver, Jr.

*Assistant Secretary, Mineral Resources:* John M. Kelly.

*Assistant Secretary for Fish and Wildlife:* Frank P. Briggs.

*Director, Bureau of Commercial Fisheries, U. S. Fish and Wildlife Service:* Donald L. McKernan.

*Director, Bureau of Sport Fisheries and Wildlife, U. S. Fish and Wildlife Service:* Daniel H. Janzen.

*Administrative Assistant Secretary:* D. Otis Beasley.

*Solicitor:* Frank J. Barry.

*Director, Technical Review Staff:* C. H. Stoddard.

*Director of Administrative Services:* Floyd E. Dotson.

*Director of Budget and Finance:* Sidney D. Larson.

*Director of Personnel:* Newell B. Terry.

*Director of Management Research:* Arthur B. Jebens.

*Director of Property Management:* N. O. Wood, Jr.

*Director of Security:* (Vacancy).

*Director of Inspection:* Earl J. Thomas.

*Director, Office of Oil and Gas:* Jerome J. O'Brien.

*Director, Office of Geography:* Meredith F. Burrill.

*Director, Office of Territories:* Richard F. Taitano.

*Director, Bureau of Land Management:* Karl Landstrom.

*Director, Geological Survey:* Thomas B. Nolan.

*Commissioner, Bureau of Indian Affairs:* Philleo Nash.

*Commissioner, Bureau of Reclamation:* Floyd E. Dominy.

*Director, National Park Service:* Conrad L. Wirth.

*Director, Bureau of Mines:* Marling J. Ankeny.

*Administrator, Bonneville Power Administration:* Charles F. Luce.

*Administrator, Southwestern Power Administration:* Douglas G. Wright.

*Administrator, Southeastern Power Administration:* Charles W. Leavy.

*Administrator, Oil, Import Administration:* J. Cordell Moore.

*Director, Office of Saline Water:* C. F. MacGowan.

*Director, Office of Minerals Exploration:* George Fumich, Jr.

*Director, Office of Minerals Mobilization:* William E. S. Flory (Acting).

## DEPARTMENT OF AGRICULTURE

*Secretary of Agriculture:* Orville L. Freeman.

*Under Secretary:* Charles S. Murphy.

*Assistant Secretary:* John A. Baker.

*Assistant Secretary:* John P. Duncan, Jr.

*Director, Agricultural Credit Services:* John A. Baker.

*Director, Agricultural Economics:* Willard W. Cochrane.

*General Counsel:* John C. Bagwell.

*Executive Assistant to the Secretary:* Thomas R. Hughes.

*Federal-State Relations:*

*Assistant Secretary:* Frank J. Welch.

*Administrator, Agricultural Research Service:* B. T. Shaw.

*Administrator, Farmer Cooperative Service:* Joseph K. Knapp.

*Administrator, Federal Extension Service:* E. T. York, Jr.

*Chief, Forest Service:* Richard E. McArdle.

*Administrator, Soil, Conservation Service:* D. A. Williams.

*Marketing and Foreign Agriculture:*

*Assistant Secretary:* John P. Duncan, Jr.

*Administrator, Agricultural Marketing Service:* S. R. Smith.

*Administrator, Commodity Exchange Authority:* Alex C. Caldwell.

*Administrator, Foreign Agricultural Service:* Robert C. Tetro.

**Agricultural Stabilization:**

*Assistant Secretary:* James T. Ralph.

*President, Commodity Credit Corporation:* Charles S. Murphy.

*Administrator, Agricultural Stabilization and Conservation Service:*

Horace D. Godfrey.

*Manager, Federal Crop Insurance Corporation:* John N. Luft.

**Agricultural Credit:**

*Director, Agricultural Credit Services:* John A. Baker.

*Administrator, Farmers Home Administration:* Howard Bertsch.

*Administrator, Rural Electrification Administration:* Norman M. Clapp.

**Agricultural Economics:**

*Director:* Willard W. Cochrane.

*Administrator, Economic Research Service:* Nathan M. Koffsky.

*Administrator, Statistical Reporting Service:* Harry C. Trelogan.

**Departmental Administration:**

*Administrative Assistant Secretary:* Joseph M. Robertson.

*Director, Office of Administrative Management:* J. P. Loftus.

*Director, Office of Budget and Finance:* Charles L. Grant.

*Office of Hearing Examiners—Chief Hearing Examiner:* G. Osmond Hyde.

*Director, Office of Information:* R. Lyle Webster.

*Director, Library:* Foster E. Mohrhardt.

*Director, Office of Personnel:* Carl B. Barnes.

*Director, Office of Plant and Operations:* F. R. Mangham.

## DEPARTMENT OF COMMERCE

*Secretary of Commerce:* Luther H. Hodges.

*Under Secretary:* Edward Gudeman.

*Under Secretary for Transportation:* Clarence D. Martin, Jr.

*Assistant Secretaries:* Jack N. Behrman, J. H. Holloman, H. W. Klotz, Hickman Price, Jr.

*General Counsel:* Robert E. Giles.

*Director, Office of Field Services:* Roy L. Morgan.

*Assistant Secretaries for Administration and Public Affairs:*

*Director, Administrative Operations:* William M. Martin.

*Director, Budget and Management:* Oscar H. Nielson.

*Coordinator, Emergency Planning:* Ernest V. Holmes.

*Director, Personnel Management:* Carlton Hayward.

*Director, Publications Management:* Donald R. Burgess.

*Director, Investigations and Security:* John W. Phillips.

*Director, United States Travel Service:* Voit Gilmore.

*Director, Office of Business Economics:* M. Joseph Meehan.

*Administrator, Area Redevelopment Administration:* William L. Batt, Jr.

*Director, Bureau of International Programs:* E. M. Braderman.

*Director, Bureau of International Business Operations:* J. V. Zuckerman (acting).

*Administrator, Business and Defense Services Administration:* D. L. Goldy.

*Director, Bureau of the Census:* Richard M. Scammon.

*Director, Coast and Geodetic Survey:* Rear Adm. H. Arnold Karo.

*Administration, Maritime Administration:* Donald W. Alexander.

*Director, National Bureau of Standards:* A. V. Astin.

*Commissioner, Patent Office:* David L. Ladd.

*Bureau of Public Roads:*

*Federal Highway Administrator:* Rex M. Whitton.

*Chief, Weather Bureau:* Francis W. Reichelderfer.



## U. S. DEPARTMENT OF LABOR

### *Office of the Secretary:*

*Secretary of Labor:* W. Willard Wirtz.

*Executive Assistant to the Secretary:* Stephen N. Shulman.

### *Office of the Under Secretary:*

*Under Secretary of Labor:* John F. Hennings.

*Deputy Under Secretary:* Millard Cass.

*Deputy Assistant Secretary:* Charles D. Stewart.

*Assistant to the Under Secretary:* N. Thompson Powers.

*Assistant to the Under Secretary:* Robert K. Salyers.

*Assistant Secretary for Labor-Management Relations:* James J. Reynolds.

*Deputy Assistant Secretary:* Nelson M. Bortz.

*Assistant Secretary for Employment and Manpower:* Jerry R. Holleman.

*Deputy Assistant Secretary:* Seymour L. Wolfbein.

*Assistant Secretary for International Labor Affairs:* George L. P. Weaver.

*Deputy Assistant Secretary:* Harry Weiss.

*Assistant Secretary:* Esther Peterson.

*Administrative Assistant Secretary:* Leo R. Werts.

*Librarian:* Margaret F. Brickett.

*Solicitor:* Charles Donahue.

*Director of Personnel:* Edward J. McVeigh.

*Office of Information Director:* John W. Leslie.

*Bureau of Labor-Management Reports, Commissioner:* John L. Holcombe.

*Bureau of International Labor Affairs, Assistant Secretary:* George L. P. Weaver.

*Bureau of Apprenticeship and Training, Director:* Edw. E. Goshen.

*Bureau of Employees' Compensation, Director:* William McCauley.

*Employees' Compensation Appeals Board, Chairman:* Theodore M. Schwartz.

*Bureau of Employment Security, Director:* Robert C. Goodwin.

*Bureau of Labor Standards, Director:* Arthur W. Motley.

*Bureau of Labor Statistics, Commissioner:* Ewan Clague.

*Bureau of Veterans' Reemployment Rights, Director:* Hugh W. Bradley.

*Wage and Hour and Public Contracts Division, Administrator:*

Clarence T. Lundquist.

*Women's Bureau, Director:* Esther Peterson.

---

## DEPARTMENT OF HEALTH, EDUCATION, AND WELFARE

*Secretary:* Anthony J. Celebrezze.

*Under Secretary:* Ivan A. Nestingen.

*Assistant Secretary for Federal-State Relations:* James M. Quigley.

*Assistant Secretary for Legislation:* Wilbur J. Cohen.

*Special Assistant for Health and Medical Affairs:* Boisfeuillet Jones.

*Congressional Liaison Officer:* Jim G. Akin.

*Administrative Assistant Secretary:* Rufus E. Miles, Jr.

*General Counsel:* Alanson W. Wilcox.

*Director of Management Policy:* James W. Greenwood, Jr.

*Director of General Services:* Dale S. Thompson.

*Director of Personnel:* James C. O'Brien.

*Director of Security:* Frederick H. Schmidt.

*Director of Public Information:* Harvey A. Bush.

*Surgeon General, Public Health Service:* Dr. Luther L. Terry.

*Commissioner of Social Security:* Robert M. Ball.

*Commissioner of Food and Drugs:* George P. Larrick.

*Commissioner of Education:* Francis Keppel.

*Director of Vocational Rehabilitation:* Mary E. Switzer.

## HEADS OF INDEPENDENT OFFICES, AGENCIES AND ESTABLISHMENTS

- American Battle Monument Commission:* Gen. Jacob L. Devers, Chairman.
- American National Red Cross:* E. Roland Harriman, Chairman of Board of Governors.
- Atomic Energy Commission, United States:* Dr. Glenn T. Seaborg, Chairman.
- Board of Governors of the Federal Reserve System:* Wm. McC. Martin, Jr., Chairman.
- Civil Aeronautics Board:* Alan S. Boyd, Chairman.
- Civil Service Commission:* John W. Macy, Jr., Chairman.
- Commission on Civil Rights:* John A. Hannah, Chairman.
- Commission on International Rules of Judicial Procedure:* Oscar Cox, Chairman.
- Committee for Reciprocity Information:* Ben D. Dorfman, Chairman.
- Export-Import Bank of Washington:* Harold F. Linder, President and Chairman.
- Farm Credit Administration:* R. B. Tootell, Governor.
- Federal Aviation Agency:* Najeeb E. Halaby, Administrator.
- Federal Coal Mine Safety Board of Review:* Edward Steidle, Chairman.
- Federal Communications Commission:* Newton N. Minow, Chairman.
- Federal Deposit Insurance Corporation:* Erle Coker, Sr., Chairman.
- Federal Home Loan Bank Board:* Joseph P. McMurray, Chairman.
- Federal Maritime Commission:* Thos. E. Staken, Chairman.
- Federal Mediation and Conciliation Service:* William E. Simkin, Director.
- Federal Power Commission:* Joseph C. Swidler, Chairman.
- Federal Trade Commission:* Paul Rand Dixon, Chairman.
- Foreign Claims Settlement Commission of the United States:* Edward D. Re, Chairman.
- Foreign-Trade Zones Board:* Luther H. Hodges, Chairman.
- General Services Administration:* Bernard L. Boutin, Administrator.
- Housing and Finance Agency:* Robert C. Weaver, Administrator.
- Interstate Commerce Commission:* Laurence K. Walrath, Chairman.
- National Academy of Sciences and National Research Council:* Frederick Seitz, President.
- National Aeronautics and Space Administration:* James E. Webb, Administrator.
- National Labor Relations Board:* Frank W. McCulloch, Chairman.
- National Mediation Board:* Eugene C. Thompson, Executive Secretary.
- National Science Foundation:* Allan T. Waterman, Director.
- National Selective Service Appeal Board:* James P. Ringley, Chairman.
- Panama Canal Company:* W. M. Whitman, Secretary.
- President's Committee on Employment of the Handicapped:* Maj. Gen. Melvin J. Maas, USMCR, Chairman.
- President's Council on Physical Fitness:* Anthony J. Celebrezze, Chairman.
- Railroad Retirement Board:* Howard W. Habermeyer, Chairman.
- Renegotiation Board:* Lawrence E. Hartwig, Chairman.
- Saint Lawrence Seaway Development Corporation:* Joseph H. McCann, Administrator.
- Securities and Exchange Commission:* William L. Cary, Chairman.
- Selective Service System:* Lt. Gen. Lewis B. Hershey, Director.
- Small Business Administration:* John E. Horne, Administrator.
- Smithsonian Institution:* Leonard Carmichael, Secretary.
- Tariff Commission, United States:* Ben D. Dorfman, Chairman.
- Tennessee Valley Authority:* Aubrey J. Wagner, Chairman.
- United States Information Agency:* Edward R. Murrow, Director.
- Veterans Administration:* John S. Gleason, Jr., Administrator.

## ROSTER UNITED STATES SENATE

(88th Congress)

### Officers

*President:* Lyndon B. Johnson, (D), Texas

*President Pro Tempore:* Carl Hayden, (D), Arizona

*Secretary:* Felton M. Johnston, (D), Mississippi

*Sergeant-at-Arms:* Joseph C. Duke, (D), Arizona

*Chaplain:* Frederick Brown Harris, D.D., Litt. D., LL. D.

### Members

May 1, 1963

(Salary: \$22,500 per year. Term: Six years)

(Democrats ..... 67,      Republicans ..... 33,      Total ..... 100)

| Name                    | Politics   | State          | City           | Term Expires |
|-------------------------|------------|----------------|----------------|--------------|
| Aiken, George D.        | Republican | Vermont        | Putney         | 1969         |
| Allott, Gordon          | Republican | Colorado       | Lamar          | 1967         |
| Anderson, Clinton P.    | Democrat   | New Mexico     | Albuquerque    | 1967         |
| Bartlett, E. L.         | Democrat   | Alaska         | Juneau         | 1967         |
| Beall, J. Glenn         | Republican | Maryland       | Frostburg      | 1965         |
| Bennett, Wallace F.     | Republican | Utah           | Salt Lake City | 1969         |
| Bible, Alan             | Democrat   | Nevada         | Reno           | 1963         |
| Birch, E. Bayh          | Democrat   | Indiana        | Terre Haute    | 1969         |
| Boggs, J. Caleb         | Republican | Delaware       | Wilmington     | 1967         |
| Brewster, Daniel B.     | Democrat   | Maryland       | Glynden        | 1969         |
| Burdick, Quentin N.     | Democrat   | North Dakota   | Fargo          | 1965         |
| Byrd, Harry Flood       | Democrat   | Virginia       | Berryville     | 1965         |
| Byrd, Robert C.         | Democrat   | West Virginia  | Sophia         | 1965         |
| Cannon, Howard W.       | Democrat   | Nevada         | Las Vegas      | 1965         |
| Carlson, Frank          | Republican | Kansas         | Concordia      | 1969         |
| Case, Clifford P.       | Republican | New Jersey     | Rahway         | 1967         |
| Church, Frank           | Democrat   | Idaho          | Boise          | 1969         |
| Clarke, Joseph S.       | Democrat   | Pennsylvania   | Philadelphia   | 1969         |
| Cooper, John S.         | Republican | Kentucky       | Somerset       | 1967         |
| Cotton, Norris          | Republican | New Hampshire  | Lebanon        | 1969         |
| Curtis, Carl T.         | Republican | Nebraska       | Minden         | 1967         |
| Dirksen, Everett McK.   | Republican | Illinois       | Pekin          | 1939         |
| Dodd, Thomas J.         | Democrat   | Connecticut    | West Hartford  | 1965         |
| Dominick, Peter H.      | Republican | Colorado       | Englewood      | 1963         |
| Douglas, Paul H.        | Democrat   | Illinois       | Chicago        | 1937         |
| Eastland, James O.      | Democrat   | Mississippi    | Doddsville     | 1967         |
| Ellender, Allen J.      | Democrat   | Louisiana      | Houma          | 1967         |
| Engle, Clair            | Democrat   | California     | Red Bluff      | 1965         |
| Ervin, Sam J., Jr.      | Democrat   | North Carolina | Morganton      | 1939         |
| Fong, Hiram Leong       | Republican | Hawaii         | Honolulu       | 1965         |
| Fulbright, J. W.        | Democrat   | Arkansas       | Fayetteville   | 1969         |
| Goldwater, Barry        | Republican | Arizona        | Phoenix        | 1963         |
| Gore, Albert            | Democrat   | Tennessee      | Carthage       | 1965         |
| Gruening, Ernest        | Democrat   | Alaska         | Juneau         | 1969         |
| Hart, Phillip A.        | Democrat   | Michigan       | Lansing        | 1965         |
| Hartke, Vance           | Democrat   | Indiana        | Evansville     | 1965         |
| Hayden, Carl            | Democrat   | Arizona        | Phoenix        | 1969         |
| Hickenlooper, Bourke B. | Republican | Iowa           | Cedar Rapids   | 1969         |
| Hill, Lister            | Democrat   | Alabama        | Montgomery     | 1969         |
| Holland, Spessard L.    | Democrat   | Florida        | Bartow         | 1965         |
| Hruska, Roman L.        | Republican | Nebraska       | Omaha          | 1965         |
| Humphrey, Hubert H.     | Democrat   | Minnesota      | Minneapolis    | 1967         |
| Inouye, Daniel K.       | Democrat   | Hawaii         | Honolulu       | 1969         |
| Jackson, Henry M.       | Democrat   | Washington     | Everett        | 1965         |

## ROSTER—UNITED STATES SENATE—(Continued)

| Name                       | Politics   | State          | City            | Term Expires |
|----------------------------|------------|----------------|-----------------|--------------|
| Javits, Jacob K.           | Republican | New York       | New York City   | 1969         |
| Johnston, Olin D.          | Democrat   | South Carolina | Spartanburg     | 1969         |
| Jordan, B. Everett         | Democrat   | North Carolina | Saxapahaw       | 1967         |
| Jordan, Len B.             | Republican | Idaho          | Boise           | 1967         |
| Keating, Kenneth B.        | Republican | New York       | Rochester       | 1965         |
| Kefauver, Estes            | Democrat   | Tennessee      | Chattanooga     | 1967         |
| Kennedy, Edward M.         | Democrat   | Massachusetts  | Boston          | 1965         |
| Kerr, Robert S.            | Democrat   | Oklahoma       | Oklahoma City   | 1967         |
| Kuchel, Thomas H.          | Republican | California     | Anaheim         | 1969         |
| Lausche, Frank J.          | Democrat   | Ohio           | Cleveland       | 1969         |
| Long, Edward V.            | Democrat   | Missouri       | Clarksville     | 1969         |
| Long, Russell B.           | Democrat   | Louisiana      | Baton Rouge     | 1969         |
| McCarthy, Eugene J.        | Democrat   | Minnesota      | St. Paul        | 1965         |
| McClellan, John L.         | Democrat   | Arkansas       | Camden          | 1967         |
| McGee, Gale W.             | Democrat   | Wyoming        | Laramie         | 1965         |
| McGovern, George S.        | Democrat   | South Dakota   | Mitchell        | 1969         |
| McIntyre, Thomas J.        | Democrat   | New Hampshire  | Laconia         | 1967         |
| McNamara, Pat              | Democrat   | Michigan       | Detroit         | 1967         |
| Magnuson, Warren G.        | Democrat   | Washington     | Seattle         | 1969         |
| Mansfield, Mike            | Democrat   | Montana        | Missoula        | 1965         |
| Mechem, Edwin L.           | Republican | New Mexico     | Las Cruces      | 1965         |
| Metcalf, Lee               | Democrat   | Montana        | Helena          | 1967         |
| Miller, Jack R.            | Republican | Iowa           | Sioux City      | 1969         |
| Monroney, A. S. Mike       | Democrat   | Oklahoma       | Oklahoma City   | 1969         |
| Morse, Wayne               | Democrat   | Oregon         | Eugene          | 1969         |
| Morton, Thurston, B.       | Republican | Kentucky       | Glenview        | 1969         |
| Moss, Frank E.             | Democrat   | Utah           | Salt Lake City  | 1965         |
| Mundt, Karl E.             | Republican | South Dakota   | Madison         | 1967         |
| Muskie, Edmund S.          | Democrat   | Maine          | Waterville      | 1965         |
| Nelson, Gaylord A.         | Democrat   | Wisconsin      | Madison         | 1969         |
| Neuberger, Maurice B.      | Democrat   | Oregon         | Portland        | 1967         |
| Pastore, John O.           | Democrat   | Rhode Island   | Providence      | 1965         |
| Pearson, James B.          | Republican | Kansas         | Prairie Village | 1967         |
| Pell, Claiborne            | Democrat   | Rhode Island   | Newport         | 1967         |
| Prouty, Winston L.         | Republican | Vermont        | Newport         | 1965         |
| Proxmire, William          | Democrat   | Wisconsin      | Madison         | 1965         |
| Randolph, Jennings         | Democrat   | West Virginia  | Elkins          | 1967         |
| Ribicoff, Abraham A.       | Democrat   | Connecticut    | Hartford        | 1969         |
| Robertson, A. Willis       | Democrat   | Virginia       | Lexington       | 1967         |
| Russell, Richard B.        | Democrat   | Georgia        | Winder          | 1967         |
| Saltonstall, Leverett      | Republican | Massachusetts  | Dover           | 1967         |
| Scott, Hugh                | Republican | Pennsylvania   | Philadelphia    | 1965         |
| Simpson, Milward L.        | Republican | Wyoming        | Cody            | 1967         |
| Smathers, George A.        | Democrat   | Florida        | Miami           | 1969         |
| Smith, Margaret Chase      | Republican | Maine          | Skowhegan       | 1967         |
| Sparkman, John J.          | Democrat   | Alabama        | Huntsville      | 1967         |
| Stennis, John              | Democrat   | Mississippi    | DeKalb          | 1965         |
| Symington, Stuart          | Democrat   | Missouri       | Creve Coeur     | 1965         |
| Talmadge, Herman E.        | Democrat   | Georgia        | Lovejoy         | 1969         |
| Thurmond, Strom            | Democrat   | South Carolina | Aiken           | 1967         |
| Tower, John G.             | Republican | Texas          |                 | 1967         |
| Williams, Harrison A., Jr. | Democrat   | New Jersey     | Westfield       | 1965         |
| Williams, John J.          | Republican | Delaware       | Millsboro       | 1965         |
| Yarborough, Ralph W.       | Democrat   | Texas          | Austin          | 1965         |
| Young, Milton R.           | Republican | North Dakota   | La Moure        | 1969         |
| Young, Stephen M.          | Democrat   | Ohio           | Shaker Heights  | 1965         |

## THE HOUSE OF REPRESENTATIVES

(88th Congress)

### Officers

*Speaker:* John W. McCormick, (D), Massachusetts  
*Clerk:* Ralph R. Roberts, (D), Indiana  
*Sergeant-at-Arms:* Zeake W. Johnson, Jr., (D), Tennessee  
*Doorkeeper:* William M. Miller, (D), Mississippi  
*Postmaster:* H. H. Morris, (D), Kentucky  
*Chaplain:* Rev. Bernard Braskamp, D.D.

### Members

(July 1, 1962)

(Salary: \$22,500 per year. Term: Two years)

(Democrats ..... 258;      Republicans ..... 177;      Total ..... 435)

| Name                   | Politics   | District | State          | City          |
|------------------------|------------|----------|----------------|---------------|
| Abbott, Watkins M.     | Democrat   | 4        | Virginia       | Appomattox    |
| Abele, Homer E.        | Republican | 10       | Ohio           | McArthur      |
| Abernethy, Thomas G.   | Democrat   | 1        | Mississippi    | Okolona       |
| Adair, E. Ross         | Republican | 4        | Indiana        | Fort Wayne    |
| Addabbo, Joseph P.     | Democrat   | 5        | New York       | Ozone Park    |
| Albert, Carl           | Democrat   | 3        | Oklahoma       | McAlester     |
| Alger, Bruce           | Republican | 5        | Texas          | Dallas        |
| Anderson, John B.      | Democrat   | 16       | Illinois       | Rockford      |
| Andrews, George W.     | Democrat   | 3        | Alabama        | Union Springs |
| Arends, Leslie C.      | Republican | 17       | Illinois       | Melvin        |
| Ashbrook, John M.      | Republican | 17       | Ohio           | Johnstown     |
| Ashley, Thomas L.      | Democrat   | 9        | Ohio           | Waterville    |
| Ashmore, Robert T.     | Democrat   | 4        | South Carolina | Greenville    |
| Aspinall, Wayne N.     | Democrat   | 4        | Colorado       | Palisade      |
| Auchincloss, James C.  | Republican | 3        | New Jersey     | Rumson        |
| Avery, William H.      | Republican | 1        | Kansas         | Wakefield     |
| Ayres, William H.      | Republican | 14       | Ohio           | Akron         |
| Baker, Howard H.       | Republican | 2        | Tennessee      | Huntsville    |
| Baldwin, John F.       | Republican | 6        | California     | Martinez      |
| Baring, Walter S.      | Democrat   | At L.    | Nevada         | Reno          |
| Barrett, William A.    | Democrat   | 1        | Pennsylvania   | Philadelphia  |
| Bary, Robert R.        | Republican | 27       | New York       | Yonkers       |
| Bass, Ross             | Democrat   | 6        | Tennessee      | Pulaski       |
| Bates, William H.      | Republican | 6        | Massachusetts  | Salem         |
| Battin, James F.       | Republican | 2        | Montana        | Billings      |
| Becker, Frank J.       | Republican | 3        | New York       | Lynbrook      |
| Beckworth, Lindley     | Democrat   | 3        | Texas          | Gladewater    |
| Beerman, Ralph F.      | Republican | 3        | Nebraska       | Dakota City   |
| Belcher, Page          | Republican | 1        | Oklahoma       | Enid          |
| Bell, Alphonzo         | Republican | 16       | California     | Santa Monica  |
| Bennett, Charles E.    | Democrat   | 2        | Florida        | Jacksonville  |
| Bennett, John B.       | Republican | 12       | Michigan       | Ontonagon     |
| Berry, E. Y.           | Republican | 2        | South Dakota   | McLaughlin    |
| Betts, Jackson E.      | Republican | 8        | Ohio           | Findlay       |
| Platnik, John A.       | Democrat   | 8        | Minnesota      | Chisholm      |
| Boggs, Hale            | Democrat   | 2        | Louisiana      | New Orleans   |
| Boland, Edward P.      | Democrat   | 2        | Massachusetts  | Springfield   |
| Bolling, Richard       | Democrat   | 5        | Missouri       | Kansas City   |
| Bolton, Frances P.     | Republican | 22       | Ohio           | Lyndhurst     |
| Bolton, Oliver P.      | Republican | 11       | Ohio           | Mentor        |
| Bonner, Herbert C.     | Democrat   | 1        | North Carolina | Washington    |
| Bow, Frank T.          | Republican | 16       | Ohio           | Canton (RFD)  |
| Brademas, John         | Democrat   | 3        | Indiana        | South Bend    |
| Bray, William G.       | Republican | 7        | Indiana        | Martinsville  |
| Brock, W. E.           | Republican | 3        | Tennessee      | Chattanooga   |
| Bromwell, James E.     | Republican | 2        | Iowa           | Cedar Rapids  |
| Brooks, Jack           | Democrat   | 2        | Texas          | Beaumont      |
| Broomfield, William S. | Republican | 18       | Michigan       | Royal Oak     |
| Brotzman, Conald G.    | Republican | 2        | Colorado       | Boulder       |
| Brown, Clarence J.     | Republican | 7        | Ohio           | Blanchester   |
| Brown, George E., Jr.  | Democrat   | 29       | California     | Monterey Park |
| Broyhill, Joel T.      | Republican | 10       | Virginia       | Arlington     |
| Broyhill, James T.     | Republican | 9        | North Carolina | Lenoir        |
| Bruce, Donald C.       | Republican | 11       | Indiana        | Indianapolis  |

## ROSTER—HOUSE OF REPRESENTATIVES—(Continued)

| Name                    | Politics   | District | State          | City             |
|-------------------------|------------|----------|----------------|------------------|
| Buckley, Charles A.     | Democrat   | 24       | New York       | New York City    |
| Burke, James A.         | Democrat   | 13       | Massachusetts  | Milton           |
| Burkhalter, Everett G.  | Democrat   | 27       | California     | No. Hollywood    |
| Burleson, Omar          | Democrat   | 17       | Texas          | Anson            |
| Burton, Laurence J.     | Republican | 1        | Utah           | Ogden            |
| Byrne, James A.         | Democrat   | 3        | Pennsylvania   | Philadelphia     |
| Byrnes, John W.         | Republican | 8        | Wisconsin      | Green Bay        |
| Cahill, William T.      | Republican | 1        | New Jersey     | Collingswood     |
| Cameron, Ronald B.      | Democrat   | 25       | California     | Whittier         |
| Canon, Clarence         | Democrat   | 9        | Missouri       | Elsbury          |
| Carey, Hugh L.          | Democrat   | 12       | New York       | Brooklyn         |
| Casey, Bob              | Democrat   | 22       | Texas          | Houston          |
| Cederberg, Elford A.    | Republican | 10       | Michigan       | Bay City         |
| Celler, Emanuel         | Democrat   | 11       | New York       | Brooklyn         |
| Chamberlain, Charles E. | Republican | 6        | Michigan       | East Lansing     |
| Chelf, Frank            | Democrat   | 4        | Kentucky       | Lebanon          |
| Chenoweth, J. Edgar     | Republican | 3        | Colorado       | Trinidad         |
| Clancy, Donald D.       | Republican | 2        | Ohio           | Cincinnati       |
| Clark, Frank M.         | Democrat   | 25       | Pennsylvania   | Bessemer         |
| Clausen, Don H.         | Republican | 1        | California     | Crescent City    |
| Cleveland, James C.     | Republican | 2        | New Hampshire  | New London       |
| Cohelan, Jeffrey        | Democrat   | 7        | California     | Berkeley         |
| Collier, Harold R.      | Republican | 10       | Illinois       | Berwyn           |
| Colmer, William M.      | Democrat   | 6        | Mississippi    | Pascagoula       |
| Conte, Silvio O.        | Republican | 1        | Massachusetts  | Pittsfield       |
| Cooley, Harold D.       | Democrat   | 4        | North Carolina | Nashville        |
| Corbett, Robert J.      | Republican | 29       | Pennsylvania   | Pittsburgh       |
| Corman, James C.        | Democrat   | 22       | California     | Van Nuys         |
| Cramer, William C.      | Republican | 1        | Florida        | St. Petersburg   |
| Cunningham, Glenn C.    | Republican | 2        | Nebraska       | Omaha            |
| Curtin, Willard S.      | Republican | 8        | Pennsylvania   | Morrisville      |
| Curtis, Thomas B.       | Republican | 2        | Missouri       | Webster Groves   |
| Daddario, Emilio Q.     | Democrat   | 1        | Connecticut    | Hartford         |
| Dagne, Paul B.          | Republican | 9        | Pennsylvania   | Downingtown      |
| Daniels, Dominic V.     | Democrat   | 14       | New Jersey     | Nersey City      |
| Davis, Clifford         | Democrat   | 9        | Tennessee      | Memphis          |
| Davis, John W.          | Democrat   | 7        | Georgia        | Summersville     |
| Dawson, William L.      | Democrat   | 1        | Illinois       | Chicago          |
| Delaney, James J.       | Democrat   | 7        | New York       | Long Island City |
| Dent, John H.           | Democrat   | 21       | Pennsylvania   | Jannette         |
| Denton, Winfield K.     | Democrat   | 8        | Indiana        | Evansville       |
| Derounian, Steven B.    | Republican | 2        | New York       | Roslyn           |
| Derwinski, Edward J.    | Republican | 4        | Illinois       | Chicago          |
| Devine, Samuel L.       | Republican | 12       | Ohio           | Columbus         |
| Diggs, Charles C., Jr.  | Democrat   | 13       | Michigan       | Detroit          |
| Dingell, John D.        | Democrat   | 15       | Michigan       | Petroit          |
| Dole, Robert J.         | Republican | 6        | Kansas         | Russell          |
| Donohue, Harold D.      | Democrat   | 4        | Massachusetts  | Worcester        |
| Dorn, W. J. Bryan       | Democrat   | 3        | South Carolina | Greenwood        |
| Dowdy, John             | Democrat   | 7        | Texas          | Ahens            |
| Downing, Thomas N.      | Democrat   | 1        | Virginia       | Newport News     |
| Doyle, Clyde            | Democrat   | 23       | California     | South Gate       |
| Dulski, Thaddeus J.     | Democrat   | 41       | New York       | Buffalo          |
| Duncan, Robert B.       | Democrat   | 4        | Oregon         | Medford          |
| Dwyer, Florence P.      | Republican | 6        | New Jersey     | Elizabeth        |
| Edmondson, Ed           | Democrat   | 2        | Oklahoma       | Muskogee         |
| Edwards, W. Donlon      | Democrat   | 9        | California     | San Jose         |
| Elliott, Carl           | Democrat   | 7        | Alabama        | Jasper           |
| Ellsworth, Robert F.    | Republican | 2        | Kansas         | Lawrence         |
| Everett, Robert A.      | Democrat   | 8        | Tennessee      | Union City       |
| Evins, Joe L.           | Democrat   | 4        | Tennessee      | Smithville       |
| Fallon, George H.       | Democrat   | 4        | Maryland       | Baltimore        |
| Farbstein, Leonard      | Democrat   | 19       | New York       | New York City    |
| Fasell, Dante B.        | Democrat   | 4        | Florida        | Miami            |
| Feighan, Michael A.     | Democrat   | 20       | Ohio           | Cleveland        |
| Findley, Paul           | Republican | 20       | Illinois       | Pittsfield       |
| Finnegan, Edward R.     | Democrat   | 12       | Illinois       | Chicago          |
| Fino, Paul A.           | Republican | 25       | New York       | New York City    |
| Fisher, O. C.           | Democrat   | 21       | Texas          | San Angelo       |
| Flood, Daniel J.        | Democrat   | 11       | Pennsylvania   | Wilkes-Barre     |
| Flynt, John James, Jr.  | Democrat   | 4        | Georgia        | Griffin          |
| Fogarty, John E.        | Democrat   | 2        | Rhode Island   | Harmony          |
| Ford, Gerald R., Jr.    | Republican | 5        | Michigan       | Grand Rapids     |
| Foreman, Ed             | Republican | 16       | Texas          | Odessa           |
| Forrester, E. L.        | Democrat   | 3        | Georgia        | Leesburg         |
| Fountain, L. H.         | Democrat   | 2        | North Carolina | Tarboro          |

## ROSTER—HOUSE OF REPRESENTATIVES—(Continued)

| Name                       | Politics   | District | State          | City                 |
|----------------------------|------------|----------|----------------|----------------------|
| Fraser, Donald M.          | Democrat   | 5        | Minnesota      | Miameapolis          |
| Freilinghuysen, Peter, Jr. | Republican | 5        | New Jersey     | Morristown           |
| Friedel, Samuel N.         | Democrat   | 7        | Maryland       | Baltimore            |
| Fulton, James G.           | Republican | 27       | Pennsylvania   | Dormont (Pittsburgh) |
| Fulton, Richard H.         | Democrat   | 5        | Tennessee      | Nashville            |
| Fuqua, Don                 | Democrat   | 9        | Florida        | Altha                |
| Gallagher, Cornelius E.    | Democrat   | 13       | New Jersey     | Bayonne              |
| Garmatz, Edward A.         | Democrat   | 3        | Maryland       | Baltimore            |
| Gary, J. Vaughan           | Democrat   | 3        | Virginia       | Richmond             |
| Gathings, E. C.            | Democrat   | 1        | Arkansas       | West Memphis         |
| Gavin, Leon H.             | Republican | 23       | Pennsylvania   | Oil City             |
| Giaimo, Robert N.          | Democrat   | 3        | Connecticut    | North Haven          |
| Gibbons, Sam M.            | Democrat   | 10       | Florida        | Tampa                |
| Gilbert, Jacob H.          | Democrat   | 23       | New York       | New York City        |
| Gill, Thomas P.            | Democrat   | At L.    | Hawaii         | Honolulu             |
| Glenn, Milton W.           | Republican | 2        | New Jersey     | Margate              |
| Gonzalez, Henry B.         | Democrat   | 20       | Texas          | San Antonio          |
| Goodell, Charles E.        | Republican | 43       | New York       | Jamestown            |
| Goodling, George A.        | Republican | 19       | Pennsylvania   | Loganville           |
| Grabowski, Bernard F.      | Democrat   | At L.    | Connecticut    | Bristol              |
| Grant, George M.           | Democrat   | 2        | Alabama        | Troy                 |
| Gray, Kenneth J.           | Democrat   | 25       | Illinois       | West Frankford       |
| Green, Edith               | Democrat   | 3        | Oregon         | Portland             |
| Green, William J., Jr.     | Democrat   | 5        | Pennsylvania   | Philadelphia         |
| Griffin, Robert P.         | Republican | 9        | Michigan       | Traverse City        |
| Griffiths, Martha W.       | Democrat   | 17       | Michigan       | Detroit              |
| Gross, H. R.               | Republican | 3        | Iowa           | Waterloo             |
| Grover, James R., Jr.      | Republican | 2        | New York       | Babylon              |
| Gubser, Charles S.         | Republican | 10       | California     | Gilroy               |
| Gurney, Edward J.          | Republican | 11       | Florida        | Winter Park          |
| Hagan, G. Elliott          | Democrat   | 1        | Georgia        | Sylvania             |
| Hagen, Harlan              | Democrat   | 14       | California     | Hanford              |
| Haley, James A.            | Democrat   | 7        | Florida        | Sarasota             |
| Hall, Durward G.           | Republican | 2        | Missouri       | Springfield          |
| Halleck, Charles A.        | Republican | 2        | Indiana        | Rensselaer           |
| Halpern, Seymour           | Republican | 4        | New York       | Forest Hills         |
| Hanna, Richard T.          | Democrat   | 34       | California     | Fullerton            |
| Hansen, Julia B.           | Democrat   | 3        | Washington     | Cathlamet            |
| Harding, Ralph R.          | Democrat   | 2        | Idaho          | Blackfoot            |
| Hardy, Porter, Jr.         | Democrat   | 2        | Virginia       | Churchland           |
| Harris, Oren               | Democrat   | 4        | Arkansas       | El Dorado            |
| Harrison, Wm. H.           | Republican | At L.    | Wyoming        | Sheridan             |
| Harsha, Wm. H., Jr.        | Republican | 6        | Ohio           | Portsmouth           |
| Harvey, James              | Republican | 8        | Michigan       | Saginaw              |
| Harvey, Ralph              | Republican | 10       | Indiana        | Mt. Summit           |
| Hawkins, Augustus F.       | Democrat   | 21       | California     | Los Angeles          |
| Hays, Wayne L.             | Democrat   | 18       | Ohio           | Flushing             |
| Healey, James C.           | Democrat   | 22       | New York       | New York City        |
| Hebert, F. Edward          | Democrat   | 1        | Louisiana      | New Orleans          |
| Hechler, Ken               | Democrat   | 4        | West Virginia  | Huntington           |
| Hemphill, Robert W.        | Democrat   | 5        | South Carolina | Chester              |
| Henderson, David N.        | Democrat   | 3        | North Carolina | Wallace              |
| Herlong, A. S., Jr.        | Democrat   | 5        | Florida        | Leesburg             |
| Hoeren, Charles B.         | Republican | 8        | Iowa           | Alton                |
| Hoffman, Elmer J.          | Republican | 14       | Illinois       | Wheaton              |
| Holifield, Chet            | Democrat   | 19       | California     | Montebello           |
| Holland, Elmer J.          | Democrat   | 30       | Pennsylvania   | Pittsburgh           |
| Horan, Walt                | Republican | 5        | Washington     | Wenatchee, R.F.D. 6  |
| Horton, Frank J.           | Republican | 36       | New York       | Rochester            |
| Hosmer, Craig              | Republican | 18       | California     | Long Beach           |
| Huddleston, George, Jr.    | Democrat   | 9        | Alabama        | Birmingham           |
| Hull, W. R., Jr.           | Democrat   | 6        | Missouri       | Weston               |
| Hutchinson, Edward         | Republican | 4        | Michigan       | Fenville             |
| Ichord, Richard H.         | Democrat   | 8        | Missouri       | Houston              |
| Jarman, John               | Democrat   | 5        | Oklahoma       | Oklahoma City        |
| Jennings, W. Pat           | Democrat   | 9        | Virginia       | Marion               |
| Jensen, Ben F.             | Republican | 7        | Iowa           | Exira                |
| Joelson, Charles S.        | Democrat   | 8        | New Jersey     | Paterson             |
| Johansen, August E.        | Republican | 3        | Michigan       | Battle Creek         |
| Johnson, Harold T.         | Democrat   | 2        | California     | Roseville            |
| Johnson, Lester R.         | Democrat   | 9        | Wisconsin      | Black River Falls    |
| Jonas, Charles Raper       | Republican | 10       | North Carolina | Lincolnton           |
| Jones, Paul C.             | Democrat   | 10       | Missouri       | Kennett              |
| Jones, Robert E.           | Democrat   | 8        | Alabama        | Scottsboro           |
| Karsten, Frank M.          | Democrat   | 1        | Missouri       | St. Louis            |

## ROSTER—HOUSE OF REPRESENTATIVES—(Continued)

| Name                       | Politics   | District | State          | City             |
|----------------------------|------------|----------|----------------|------------------|
| Karth, Joseph E.           | Democrat   | 4        | Minnesota      | St. Paul         |
| Kastenmeier, Robert W.     | Democrat   | 2        | Wisconsin      | Watertown        |
| Kee, Elizabeth             | Democrat   | 5        | West Virginia  | Bluefield        |
| Keith, Hastings            | Republican | 9        | Massachusetts  | W. Bridgewater   |
| Kelly, Edna F.             | Democrat   | 10       | New York       | Brooklyn         |
| Keogh, Eugene J.           | Democrat   | 9        | New York       | Brooklyn         |
| Kilburn, Clarence E.       | Republican | 33       | New York       | Malone           |
| Kilgore, Joe M.            | Democrat   | 15       | Texas          | McAllen          |
| King, Carleton J.          | Republican | 31       | New York       | Saratoga Springs |
| King, Cecil R.             | Democrat   | 17       | California     | Los Angeles      |
| Kirwan, Michael J.         | Democrat   | 19       | Ohio           | Youngstown       |
| Kluczynski, John C.        | Democrat   | 5        | Illinois       | Chicago          |
| Knox, Victor A.            | Republican | 11       | Michigan       | Sault Ste. Marie |
| Kornegay, Horace R.        | Democrat   | 6        | North Carolina | Greensboro       |
| Kunkel, John C.            | Republican | 16       | Pennsylvania   | Harrisburg       |
| Kyl, John                  | Republican | 4        | Iowa           | Bloomfield       |
| Laird, Melvin R.           | Republican | 7        | Wisconsin      | Marshfield       |
| Landrums, Phil M.          | Democrat   | 9        | Georgia        | Jasper           |
| Langen, Odin               | Republican | 9        | Minnesota      | Kennedy          |
| Lankford, Richard E.       | Democrat   | 5        | Maryland       | Annapolis        |
| Latta, Delbert L.          | Republican | 5        | Ohio           | Bowling Green    |
| Leggett, Robert L.         | Democrat   | 4        | California     | Vallejo          |
| Lennon, Alaton             | Democrat   | 7        | North Carolina | Wilmington       |
| Lesinski, John             | Democrat   | 16       | Michigan       | Dearborn         |
| Libonati, Roland V.        | Democrat   | 7        | Illinois       | Chicago          |
| Lindsay, John V.           | Republican | 17       | New York       | New York City    |
| Lipscomb, Glenard P.       | Republican | 24       | California     | Los Angeles      |
| Lloyd, Sherman J.          | Republican | 2        | Utah           | Salt Lake City   |
| Long, Clarence D.          | Democrat   | 2        | Maryland       | Ruxton           |
| Long, Gillis William       | Democrat   | 8        | Louisiana      | Winnfield        |
| McClory, Robert            | Republican | 12       | Illinois       | Lake Bluff       |
| McCormack, John W.         | Democrat   | 12       | Massachusetts  | Dorchester       |
| McCulloch, William M.      | Republican | 4        | Ohio           | Piqua            |
| McDade, Joseph M.          | Republican | 10       | Pennsylvania   | Scranton         |
| McDowell, Harris B., Jr.   | Democrat   | At L.    | Delaware       | Middletown       |
| McFall, John J.            | Democrat   | 11       | California     | Manteca          |
| McIntire, Clifford G.      | Republican | 3        | Maine          | Perham           |
| McLoskey, Robert T.        | Republican | 19       | Illinois       | Monmouth         |
| McMillan, John L.          | Democrat   | 6        | South Carolina | Florence         |
| Macdonald, Torbert H.      | Democrat   | 8        | Massachusetts  | Malden           |
| MacGregor, Clark           | Republican | 3        | Minnesota      | PLYMOUTH         |
| Madden, Ray J.             | Democrat   | 1        | Indiana        | Gary             |
| Mahon, George H.           | Democrat   | 19       | Texas          | Lubbock          |
| Mailliard, William S.      | Republican | 4        | California     | San Francisco    |
| Marsh, John O., Jr.        | Democrat   | 7        | Virginia       | Staubsburg       |
| Martin, David T.           | Republican | 4        | Nebraska       | Kearney          |
| Martin, Joseph W., Jr.     | Republican | 14       | Massachusetts  | North Attleboro  |
| Martin, Pat Minor          | Democrat   | 38       | California     | Riverside        |
| Mathias, Charles McC., Jr. | Republican | 6        | Maryland       | Frederick        |
| Matsunaga, Spark M.        | Democrat   | At L.    | Hawaii         | Honolulu         |
| Matthews, D. R. (Billy)    | Democrat   | 8        | Florida        | Gainesville      |
| May, Catherine             | Republican | 4        | Washington     | Yakima           |
| Meador, George             | Republican | 2        | Michigan       | Ann Arbor        |
| Michel, Robert H.          | Republican | 18       | Illinois       | Peoria           |
| Miller, George P.          | Democrat   | 8        | California     | Alameda          |
| Miller, William E.         | Republican | 40       | New York       | Lockport         |
| Milliken, William H., Jr.  | Republican | 7        | Pennsylvania   | Sharon Hill      |
| Mills, Wilbur D.           | Democrat   | 2        | Arkansas       | Kensett          |
| Minish, Joseph G.          | Democrat   | 11       | New Jersey     | West Orange      |
| Minshall, William E., Jr.  | Republican | 23       | Ohio           | Cleveland        |
| Monagan, John S.           | Democrat   | 5        | Connecticut    | Waterbury        |
| Montoya, Joseph M.         | Democrat   | At L.    | New Mexico     | Santa Fe         |
| Moore, Arch A., Jr.        | Republican | 1        | West Virginia  | Glen Dale        |
| Moorhead, William S.       | Democrat   | 28       | Pennsylvania   | Pittsburgh       |
| Morgan, Thomas E.          | Democrat   | 26       | Pennsylvania   | Fredericktown    |
| Morris, Thomas G.          | Democrat   | At L.    | New Mexico     | Tucumcari        |
| Morrison, James H.         | Democrat   | 6        | Louisiana      | Hammond          |
| Morse, F. Bradford         | Republican | 5        | Massachusetts  | Lowell           |
| Morton, Rogers C. B.       | Republican |          | Maryland       | Easton           |
| Mosher, Charles A.         | Republican | 13       | Ohio           | Oberlin          |
| Moss, John E.              | Democrat   | 3        | California     | Sacramento       |
| Multer, Abraham J.         | Democrat   | 13       | New York       | Brooklyn         |
| Murphy, John M.            | Democrat   | 16       | New York       | Staten Island    |
| Murphy, William T.         | Democrat   | 3        | Illinois       | Chicago          |
| Murray, Tom                | Democrat   | 7        | Tennessee      | Jackson          |
| Natcher, William H.        | Democrat   | 2        | Kentucky       | Bowling Green    |
| Nedzi, Lucian N.           | Democrat   | 1        | Michigan       | Detroit          |
| Nelsen, Ancher R.          | Republican | 2        | Minnesota      | Hutchinson       |



## ROSTER—HOUSE OF REPRESENTATIVES—(Continued)

| Name                      | Politics   | District | State          | City            |
|---------------------------|------------|----------|----------------|-----------------|
| Nix, Robert N. C.         | Democrat   | 4        | Pennsylvania   | Philadelphia    |
| Norblad, Walter           | Republican | 1        | Oregon         | Stayton         |
| Nygaard, Hjalmer          | Republican | At L.    | North Dakota   | Endlin          |
| O'Brien, Leo W.           | Democrat   | 30       | New York       | Albany          |
| O'Brien, Thomas J.        | Democrat   | 6        | Illinois       | Chicago         |
| O'Hara, Barratt           | Democrat   | 2        | Illinois       | Chicago         |
| O'Hara, James G.          | Democrat   | 7        | Michigan       | Rochester       |
| O'Konski, Alvin E.        | Republican | 10       | Wisconsin      | Merer           |
| Olsen, Arnold             | Democrat   | 1        | Montana        | Helena          |
| Olson, Alec G.            | Democrat   | 6        | Minnesota      | Montevideo      |
| O'Neill, Thomas P., Jr.   | Democrat   | 11       | Massachusetts  | Cambridge       |
| Osmer, Frank C., Jr.      | Republican | 9        | New Jersey     | Tenafly         |
| Ostertag, Harold C.       | Republican | 39       | New York       | Attica          |
| Passman, Otto E.          | Democrat   | 5        | Louisiana      | Monroe          |
| Patman, Wright            | Democrat   | 1        | Texas          | Texarkana       |
| Patten, Edward J.         | Democrat   | 15       | New Jersey     | Perth Amboy     |
| Pelly, Thomas M.          | Republican | 1        | Washington     | Seattle         |
| Pepper, Claude            | Democrat   | 3        | Florida        | Coral Gables    |
| Perkins, Carl D.          | Democrat   | 7        | Kentucky       | Hindman         |
| Philbin, Philip J.        | Democrat   | 3        | Massachusetts  | Clinton         |
| Pike, Otis G.             | Democrat   | 1        | New York       | Riverhead       |
| Pilcher, John L.          | Democrat   | 2        | Georgia        | Meigs           |
| Pillion, John R.          | Republican | 42       | New York       | Lakawanna       |
| Pirnie, Alexander         | Republican | 34       | New York       | New Hartford    |
| Poage, W. R.              | Democrat   | 11       | Texas          | Waco            |
| Poff, Richard H.          | Republican | 6        | Virginia       | Radford         |
| Pool, Joe R.              | Democrat   | At L.    | Texas          | Dallas          |
| Powell, Adam C.           | Democrat   | 16       | New York       | New York City   |
| Price, Melvin             | Democrat   | 24       | Illinois       | East St. Louis  |
| Pucinski, Roman C.        | Democrat   | 11       | Illinois       | Chicago         |
| Purcell, Graham           | Democrat   | 13       | Texas          | Wichita Falls   |
| Quie, Albert H.           | Republican | 1        | Minnesota      | Dennison        |
| Quillen, James H.         | Republican | 1        | Tennessee      | Kingsport       |
| Rains, Albert             | Democrat   | 5        | Alabama        | Gadsden         |
| Randall, Wm. J.           | Democrat   | 4        | Missouri       | Independence    |
| Reid, Charlotte T.        | Republican | 15       | Illinois       | Anrora          |
| Reid, Ogden R.            | Republican | 26       | New York       | White Plains    |
| Reifel, Benjamin          | Republican | 1        | South Dakota   | Aberdeen        |
| Reuss, Henry S.           | Republican | 5        | Wisconsin      | Milwaukee       |
| Rhodes, George M.         | Democrat   | 14       | Pennsylvania   | Reading         |
| Rhodes, John J.           | Republican | 1        | Arizona        | Mesa            |
| Rich, Carl W.             | Republican | 1        | Ohio           | Cincinnati      |
| Riehlman, R. Walter       | Republican | 35       | New York       | Tully           |
| Rivers, L. Mendel         | Democrat   | 1        | South Carolina | Charleston      |
| Rivers, Ralph J.          | Democrat   | At L.    | Alaska         | Fairbanks       |
| Roberts, Kenneth A.       | Democrat   | 4        | Alabama        | Anniston        |
| Roberts, Ray              | Democrat   | 4        | Texas          | McKinney        |
| Robison, Howard W.        | Republican | 37       | New York       | Owego           |
| Rodino, Peter W., Jr.     | Democrat   | 10       | New Jersey     | Newark          |
| Rogers, Byron G.          | Democrat   | 1        | Colorado       | Denver          |
| Rogers, Paul G.           | Democrat   | 6        | Florida        | West Palm Beach |
| Rogers, Walter            | Democrat   | 18       | Texas          | Pampa           |
| Rooney, John J.           | Democrat   | 14       | New York       | Brooklyn        |
| Roosevelt, James          | Democrat   | 26       | California     | Los Angeles     |
| Rosenthal, Benjamin S.    | Democrat   | 8        | New York       | Elmhurst, L. I. |
| Rostenkowski, Dan         | Democrat   | 8        | Illinois       | Chicago         |
| Roudebush, Richard L.     | Republican | 6        | Indiana        | Noblesville     |
| Roush, J. Edward          | Democrat   | 5        | Indiana        | Huntington      |
| Roybal, Edward R.         | Democrat   | 30       | California     | Los Angeles     |
| Rumsfeld, Donald          | Republican | 13       | Illinois       | Glenview        |
| Ryan, Harold M.           | Democrat   | 14       | Michigan       | Detroit         |
| Ryan, William F.          | Democrat   | 20       | New York       | New York City   |
| St. George, Katharine     | Republican | 28       | New York       | Tuxedo Park     |
| St. Germain, Fernand L.   | Democrat   | 1        | Rhode Island   | Woonsocket      |
| St. Onge, William J.      | Democrat   | 2        | Connecticut    | Putnam          |
| Saylor, John P.           | Republican | 22       | Pennsylvania   | Jonestown       |
| Schadberg, Henry C.       | Republican | 1        | Wisconsin      | Burlington      |
| Scheneck, Paul F.         | Republican | 3        | Ohio           | Dayton          |
| Schneebeli, Herman T.     | Republican | 17       | Pennsylvania   | Williamsport    |
| Schweicker, Richard S.    | Republican | 13       | Pennsylvania   | Lansdale        |
| Schwengel, Fred           | Republican | 1        | Iowa           | Davenport       |
| Scott, Ralph J.           | Democrat   | 5        | North Carolina | Danbury         |
| Secrest, Robert T.        | Democrat   | 15       | Ohio           | Senecaville     |
| Selden, Armistead L., Jr. | Democrat   | 6        | Alabama        | Greensboro      |
| Senner, George F., Jr.    | Democrat   | 3        | Arizona        | Miami           |
| Shelley, John F.          | Democrat   | 5        | California     | San Francisco   |
| Sheppard, Harry R.        | Democrat   | 27       | California     | Yucaipa         |

ROSTER—HOUSE OF REPRESENTATIVES—(Continued)

| Name                                       | Politics   | District | State          | City            |
|--|------------|----------|----------------|-----------------|
| Shipley, George E.                         | Democrat   | 23       | Illinois       | Olezy           |
| Short, Don L.                              | Republican | At L.    | North Dakota   | Medora          |
| Shriver, Garner E.                         | Republican | 4        | Kansas         | Wichita         |
| Sibal, Abner W.                            | Republican | 4        | Connecticut    | Norwalk         |
| Sickles, Carlton R.                        | Democrat   | At L.    | Maryland       | Lanham          |
| Sikes, Robert L. F.                        | Democrat   | 3        | Florida        | Crestview       |
| Siler, Eugene                              | Republican | 8        | Kentucky       | Williamsburg    |
| Sisk, B. F.                                | Democrat   | 12       | California     | Fresno          |
| Skubitz, Joe                               | Republican | 5        | Kansas         | Pittsburg       |
| Slack, John M., Jr.                        | Democrat   | 6        | West Virginia  | Charleston      |
| Smith, H. Allen                            | Republican | 20       | California     | Glendale        |
| Smith, Howard W.                           | Democrat   | 8        | Virginia       | Broad Run       |
| Smith, Neal                                | Republican | 5        | Iowa           | Altoona         |
| Snyder, M. G.                              | Republican | 3        | Kentucky       | Jeffersonton    |
| Springer, William L.                       | Republican | 22       | Illinois       | Champaign       |
| Staebler                                   | Democrat   | At L.    | Michigan       | Ann Arbor       |
| Stafford, Robert T.                        | Republican | At L.    | Vermont        | Rutland City    |
| Staggers, Harley O.                        | Democrat   | 2        | West Virginia  | Keyser          |
| Steed, Tom                                 | Democrat   | 4        | Oklahoma       | Shawnee         |
| Stephens, Robert G., Jr.                   | Democrat   | 10       | Georgia        | Athens          |
| Stinson, K. W.                             | Republican | 7        | Washington     | Belleuve        |
| Stratton, Samuel S.                        | Democrat   | 35       | New York       | Schenectady     |
| Stubblefield, Frank A.                     | Democrat   | 1        | Kentucky       | Murray          |
| Sullivan, Leonor Kretzer<br>(Mrs. John B.) | Democrat   | 3        | Missouri       | St. Louis       |
| Taft, Robert, Jr.                          | Republican | At L.    | Ohio           | Indian Hill     |
| Talcott                                    | Republican | 12       | California     | Salinas         |
| Taylor, Roy A.                             | Democrat   | 12       | North Carolina | Black Mountain  |
| Teague, Charles M.                         | Republican | 13       | California     | Ojai            |
| Teague, Olin E.                            | Democrat   | 6        | Texas          | College Station |
| Thomas, Albert                             | Democrat   | 8        | Texas          | Houston         |
| Thompson, Clark W.                         | Democrat   | 9        | Texas          | Galveston       |
| Thompson, Frank, Jr.                       | Democrat   | 4        | New Jersey     | Trenton         |
| Thompson, T. Ashton                        | Democrat   | 7        | Louisiana      | Ville Platte    |
| Thompson, Vernon W.                        | Republican | 3        | Wisconsin      | Richland Center |
| Thornberry, Homer                          | Democrat   | 10       | Texas          | Austin          |
| Toll, Herman                               | Democrat   | 6        | Pennsylvania   | Philadelphia    |
| Tollefson, Thor C.                         | Republican | 6        | Washington     | Tacoma          |
| Trimble, James W.                          | Democrat   | 3        | Arkansas       | Berryville      |
| Tuck, William M.                           | Democrat   | 5        | Virginia       | South Boston    |
| Tupper, Stanley R.                         | Republican | 2        | Maine          | Boothbay Harbor |
| Tuten, J. Russell                          | Democrat   | 8        | Georgia        | Brunswick       |
| Udall, Morris K.                           | Democrat   | 3        | Arizona        | Tucson          |
| Ullman, Al                                 | Democrat   | 2        | Oregon         | Baker           |
| Utt, James B.                              | Republican | 28       | California     | Santa Ana       |
| Van Deerling, Lionel                       | Democrat   | 37       | California     | San Diego       |
| Vanik, Charles A.                          | Democrat   | 21       | Ohio           | Cleveland       |
| Van Pelt, Wm. K.                           | Republican | 6        | Wisconsin      | Fond du lac     |
| Vinson, Carl                               | Democrat   | 6        | Georgia        | Milledgeville   |
| Waggoner, Joe D., Jr.                      | Democrat   | 4        | Louisiana      | Plain Dealing   |
| Wallhauser, George M.                      | Republican | 12       | New Jersey     | Mt. Pleasant    |
| Walter, Francis E.                         | Democrat   | 15       | Pennsylvania   | Easton          |
| Watson, Albert W.                          | Democrat   | 2        | South Carolina | Columbia        |
| Watts, John C.                             | Democrat   | 6        | Kentucky       | Nicholasville   |
| Weaver, James D.                           | Republican | 24       | Pennsylvania   | Erie            |
| Weitner, Charles L.                        | Democrat   | 5        | Georgia        | Atlanta         |
| Westland, Jack                             | Republican | 2        | Washington     | Everett         |
| Whalley, J. Irving                         | Republican | 18       | Pennsylvania   | Windber         |
| Wharton, J. Earnest                        | Republican | 29       | New York       | Rhinemondville  |
| White, Compton I., Jr.                     | Democrat   | 1        | Hawaii         | Honolulu        |
| Whitener, Basil L.                         | Democrat   | 11       | North Carolina | Gastonia        |
| Whitten, Jamie L.                          | Democrat   | 2        | Mississippi    | Charleston      |
| Wickersham, Victor                         | Democrat   | 6        | Oklahoma       | Mangum          |
| Widnall, William B.                        | Republican | 7        | New Jersey     | Saddle River    |
| Williams, John Bell                        | Democrat   | 4        | Mississippi    | Raymond         |
| Willis, Edwin E.                           | Democrat   | 3        | Louisiana      | St. Martinville |
| Wilson, Bob                                | Republican | 30       | California     | Chula Vista     |
| Wilson, Charles H.                         | Democrat   | 31       | California     | Los Angeles     |
| Wilson, Earl                               | Republican | 9        | Indiana        | Bedford         |
| Winstead, Arthur                           | Democrat   | 5        | Mississippi    | Philadelphia    |
| Wright, James C., Jr.                      | Democrat   | 12       | Texas          | Weatherford     |
| Wydler, John W.                            | Republican | 4        | New York       | Carson City     |
| Wyman, Louis C.                            | Republican | 1        | New Hampshire  | Manchester      |
| Young, John                                | Democrat   | 14       | Texas          | Corpus Christi  |
| Younger, J. Arthur                         | Republican | 9        | California     | San Mateo       |
| Zablocki, Clement J.                       | Democrat   | 4        | Wisconsin      | Milwaukee       |

RESIDENT COMMISSIONER

|                  |                  |          |             |
|------------------|------------------|----------|-------------|
| Fernos-Isern, A. | Popular Democrat | Santurce | Puerto Rico |
|------------------|------------------|----------|-------------|

## GOVERNORS OF STATES

| STATE          | Capital        | Governor                  | Politics | Term of Service | Expiration of Term | Salary   |
|----------------|----------------|---------------------------|----------|-----------------|--------------------|----------|
| Alabama        | Montgomery     | George C. Wallace         | D.       | 4               | Jan. 1967          | \$25,000 |
| Alaska         | Juneau         | William A. Egan           | D.       | 4               | Jan. 1967          | 25,000   |
| Arizona        | Phoenix        | Paul Fannin               | R.       | 2               | Jan. 1965          | 22,500   |
| Arkansas       | Little Rock    | Orval E. Faubus           | D.       | 2               | Jan. 1965          | 10,000   |
| California     | Sacramento     | Edmund G. (Pat) Brown     | D.       | 4               | Jan. 1967          | 44,100   |
| Colorado       | Denver         | John A. Love              | R.       | 4               | Dec. 1967          | 20,000   |
| Connecticut    | Hartford       | John N. Dempsey           | D.       | 4               | Jan. 1967          | 15,000   |
| Delaware       | Dover          | Elbert N. Carvel          | D.       | 4               | Jan. 1965          | 17,500   |
| Florida        | Tallahassee    | Farris Bryant             | D.       | 4               | Jan. 1965          | 22,500   |
| Georgia        | Atlanta        | Carl E. Sanders           | D.       | 4               | Jan. 1967          | 12,000   |
| Hawaii         | Honolulu       | John A. Burns             | D.       | 4               | Dec. 1966          | 27,500   |
| Idaho          | Boise          | Robert E. Smylie          | R.       | 4               | Jan. 1967          | 15,000   |
| Illinois       | Springfield    | Otto Kerner               | D.       | 4               | Jan. 1965          | 30,000   |
| Indiana        | Indianapolis   | Matthew E. Welsh          | D.       | 4               | Jan. 1965          | 15,000   |
| Iowa           | Des Moines     | Harold E. Hughes          | D.       | 2               | Jan. 1965          | 17,500   |
| Kansas         | Topeka         | John Anderson, Jr.        | R.       | 2               | Jan. 1965          | 20,000   |
| Kentucky       | Frankfort      | Bert T. Combs             | D.       | 4               | Dec. 1963          | 18,000   |
| Louisiana      | Baton Rouge    | James Davis               | D.       | 4               | May 1964           | 20,000   |
| Maine          | Augusta        | John H. Reed              | R.       | 4               | Jan. 1967          | 15,000   |
| Maryland       | Annapolis      | J. Millard Tawes          | D.       | 4               | Jan. 1967          | 15,000   |
| Massachusetts  | Boston         | Endicott Peabody          | D.       | 2               | Jan. 1965          | 20,000   |
| Michigan       | Lansing        | George W. Romney          | R.       | 2               | Dec. 1964          | 27,500   |
| Minnesota      | St. Paul       | Elmer L. Anderson         | R.       | 4               | Jan. 1967          | 19,000   |
| Mississippi    | Jackson        | Ross R. Barnett           | D.       | 4               | Jan. 1964          | 25,000   |
| Missouri       | Jefferson City | John M. Dalton            | D.       | 4               | Jan. 1965          | 25,000   |
| Montana        | Helena         | Tim M. Babcock            | R.       | 4               | Jan. 1965          | 14,000   |
| Nebraska       | Lincoln        | Frank B. Morrison         | D.       | 2               | Jan. 1965          | 14,000   |
| Nevada         | Carson City    | Grant Sawyer              | D.       | 4               | Jan. 1967          | 20,000   |
| New Hampshire  | Concord        | John W. King              | D.       | 2               | Jan. 1965          | 16,587   |
| New Jersey     | Trenton        | Richard J. Hughes         | D.       | 2               | Jan. 1966          | 35,000   |
| New Mexico     | Sante Fe       | Jack M. Campbell          | D.       | 2               | Dec. 1964          | 17,500   |
| New York       | Albany         | Nelson A. Rockefeller     | R.       | 4               | Jan. 1966          | 50,000   |
| North Carolina | Raleigh        | Terry Sanford             | D.       | 4               | Jan. 1965          | 25,000   |
| North Dakota   | Bismarck       | William L. Guy            | D.       | 2               | Jan. 1965          | 10,000   |
| Ohio           | Columbus       | James A. Rhodes           | R.       | 4               | Jan. 1967          | 25,000   |
| Oklahoma       | Oklahoma City  | Henry Bellmon             | R.       | 4               | Jan. 1967          | 25,000   |
| Oregon         | Salem          | Mark O. Hatfield          | R.       | 4               | Jan. 1967          | 20,000   |
| Pennsylvania   | Harrisburg     | William W. Scranton       | R.       | 4               | Jan. 1967          | 35,000   |
| Rhode Island   | Providence     | John H. Chafee            | R.       | 2               | Jan. 1965          | 25,000   |
| South Carolina | Columbia       | Donald S. Russell         | D.       | 4               | Jan. 1967          | 22,000   |
| South Dakota   | Pierre         | Archie M. Gubbrud         | R.       | 2               | Jan. 1965          | 15,500   |
| Tennessee      | Nashville      | Frank G. Clement          | D.       | 4               | Jan. 1967          | 18,500   |
| Texas          | Austin         | John B. Connally          | D.       | 2               | Jan. 1964          | 25,000   |
| Utah           | Salt Lake City | George Dewey Clyde        | R.       | 4               | Jan. 1965          | 13,200   |
| Vermont        | Montpelier     | Philip H. Hoff            | D.       | 2               | Jan. 1965          | 13,750   |
| Virginia       | Richmond       | Albertis S. Harrison, Jr. | D.       | 4               | Jan. 1966          | 25,000   |
| Washington     | Olympia        | Albert D. Rosellini       | D.       | 4               | Jan. 1965          | 22,500   |
| West Virginia  | Charleston     | William W. Barron         | D.       | 4               | Jan. 1965          | 17,500   |
| Wisconsin      | Madison        | John W. Reynolds          | D.       | 2               | Jan. 1965          | 20,000   |
| Wyoming        | Cheyenne       | Clifford P. Hansen        | R.       | 4               | Jan. 1967          | 20,000   |

# WEST VIRGINIA DELEGATION IN CONGRESS

## UNITED STATES SENATORS

Jennings Randolph, (D); term expires 1967 ..... Elkins  
 Robert C. Byrd, (D); term expires 1965 ..... Sophia

## \* MEMBERS HOUSE OF REPRESENTATIVES

First District: Arch A. Moore, Jr., (R) ..... Moundsville  
 Second District: Harley O. Staggers, (D) ..... Keyser  
 Third District: John M. Slack, Jr., (D) ..... Charleston  
 Fourth District: Ken Hechler, (D) ..... Huntington  
 Fifth District: Elizabeth Kee, (D) ..... Bluefield

## MAP, WEST VIRGINIA CONGRESSIONAL DISTRICTS

Effective January 1, 1963, under apportionment 1961

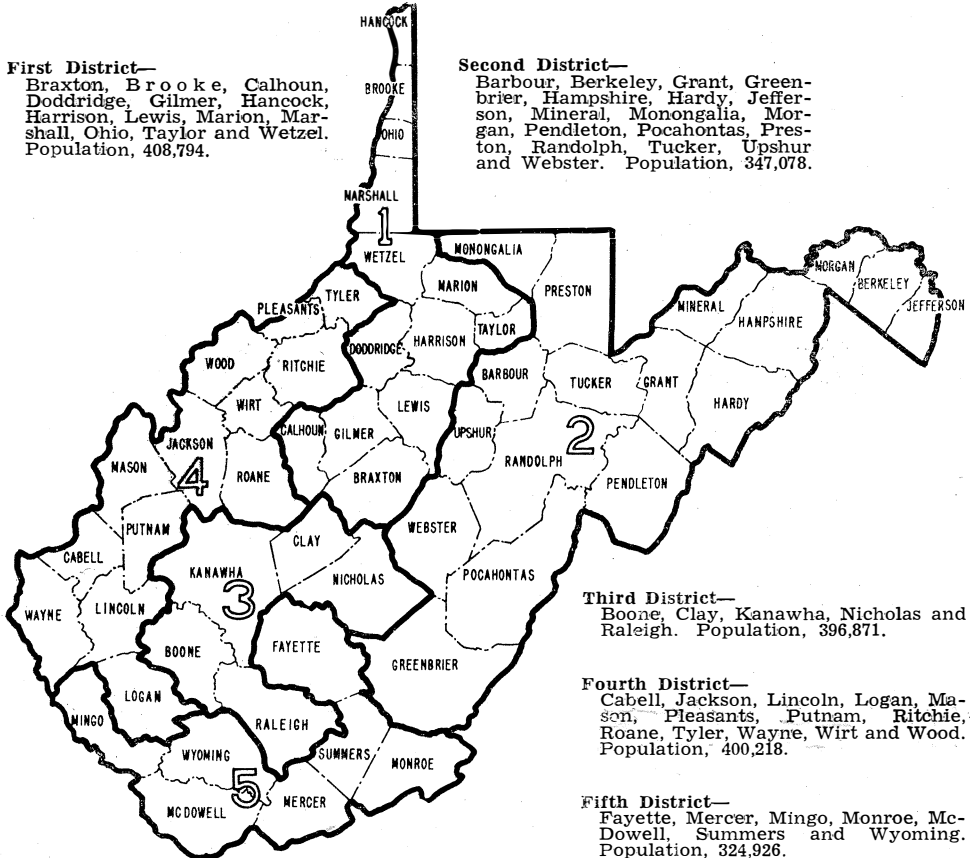

\* Terms of all Representatives expire in January, 1965.



JENNINGS RANDOLPH, (D), O. ELKINS, Randolph County, was born at Salem, West Virginia, March 8, 1902; son of Ernest and Idell (Bingman) Randolph; graduated from Salem Academy, 1920, and Salem College, 1924; honorary degrees—doctor of laws, Davis and Elkins College, 1939; doctor of letters, South Eastern University, 1940; doctor of aeronautical science, Salem College, 1943; married 1933 to Mary Katherine Babb; two sons, Jennings, Jr., and Frank; member Seventh Day Baptist Church; president West Virginia Intercollegiate Press Association, 1923-24; member editorial staff Clarksburg Daily Telegram, 1924-25; associate editor West Virginia Review Magazine, Charleston, 1925-26; currently co-owner and associate editor Randolph Enterprise-Review, Elkins; head of the department of public speaking and journalism, Davis and Elkins College, 1926-32; professor of public speaking, Southeastern University, 1935-53, and dean of School of Business Administration, 1952-58; faculty member, Leadership Training Institute, 1948-58; assistant to the president and director of public relations, Capital Airlines, February 1947 to April 1958; trustee, Salem, and Davis and Elkins Colleges; board of governors, National USO; director, Davis Memorial Goodwill Industries; member, Rotary and Lions Clubs and Lions International Counselor (former governor West Virginia Lions Clubs); National Aeronautic Association (former vice president and director); Transportation Association of America (former director); American Road Builders Association (former treasurer and president of airport division); Elkins and West Virginia chambers of Commerce; President's (U. S.) and Governor's (W. Va.) Committees on Employment of Physically Handicapped; American Federation of the Physically Handicapped (former vice president); West Virginia and Randolph county Historical Societies; West Virginia Press Association; National Press Club; Speech Association of America; American Academy of Political Science; elected member 73rd Congress; reelected member 74th, 75th, 76th, 77th, 78th and 79th Congress; elected delegate at large from West Virginia to Democratic National Convention, 1948, 1952, and 1956; elected to the United States Senate, November 4, 1958, to complete term ending in January, 1961. Reelected November 8, 1960, for term ending January, 1967.



ROBERT C. BIRD, (D), of Sophia, Raleigh County, was born January 15, 1918, at North Wilkesboro, North Carolina; adopted at age of ten months by Titus Dalton and Vlurma (Sale) Byrd; education received in public schools of Raleigh and Mercer counties, Beckley College, Morris Harvey College, Concord College, Marshall University, George Washington University School of Law, and the American University College of Law; LL.B. American University, Washington, D. C.; married May 29, 1936, to Erma Ora James; two daughters—Mona Carole and Marjorie Ellen; Baptist; served as a member of the House of Delegates from Raleigh County in the 1947 and 1949 Legislatures; elected to the West Virginia Senate from the Ninth District in 1950; elected to United States House of Representatives November 4, 1952; resigned from the Senate of West Virginia December 23, 1952; reelected to United States House of Representatives in 1954 and 1956 and served on Committee on Foreign Affairs; elected to United States Senate November 4, 1958; elected Delegate at Large from West Virginia to Democratic National Convention 1960; member Senate Appropriations Committee, Armed Services Committee, and Committee on Rules and Administration; Chairman of Senate Appropriations Subcommittee on the District of Columbia. Additional Appropriations Subcommittee assignments include Public Works; Deficiencies and Supplementals; Departments of Labor and Health, Education, and Welfare; Departments of State, Justice, Commerce, Judiciary, and Related Agencies; Department of the Interior and Related Agencies.



ARCH A MOORE, JR., (R), of Glen Dale, born in Moundsville, April 16, 1923, son of Arch A. and Genevieve (Jones) Moore; educated in the public schools of Moundsville; attended Lafayette College, Easton, Pennsylvania, and West Virginia University, graduate of the latter institution in 1948, A.B. degree in Political Science and in 1959 the LL.B. in Law from the College of Law, West Virginia University; since 1951 actively engaged in the practice of law in Moundsville; married to Shelley S. Riley, August 11, 1949; three children, Arch A., III, Shelley Wellons, and Lucy St. Clair; served in the United States Army as an infantryman from 1943 to 1946; holder of the Purple Heart Medal; active in American Legion, Veterans of Foreign Wars and the 40 and 8; elected to West Virginia Legislature in 1952; member of West Virginia State Bar and American Bar Associations; member of Phi Delta Phi, International Legal Fraternity and Beta Theta Pi social fraternity; member of Moundsville Rotary Club, Eagles, Elks; Moose fraternal organizations; elected Congressman from the First Congressional District of West Virginia on November 6, 1956; reelected to 86th and 87th Congresses; member of the Judiciary Committee, Select Committee on Small Business and Joint Committee on Immigration and Naturalization Policy of House and Senate.

HARLEY O. STAGGERS, (D), of Keyser, Mineral County, was born August 3, 1907, son of Jacob and Frances (Cumberledge) Staggers, attended public schools of Mineral County, graduated with an A.B. degree from Emory and Henry College in 1931; and received honorary Doctor of Laws 1953; graduate work at Duke University; high school coach and teacher for two years; head coach at Potomac State College, Keyser, for two years; sheriff of Mineral County from 1937 to 1941; served nearly four years in United States Naval Air Corps as a navigator; member of the American Legion, Veterans of Foreign Wars, Disabled American Veterans, Amvets, Elks, and Knights of Pythias, West Virginia Farm Bureau, Loyal Order of Moose, and Lions; past president of the West Virginia State Moose Association; former district governor of West Virginia Lions Clubs; married Mary V. Casey, of Keyser; father of six children, Margaret Ann, Mary Katherine, Frances Susan, Elizabeth Ellen, Harley O., Jr., and Daniel Casey; elected to the 81st Congress on November 2, 1948; and reelected to 82nd, 83rd, 84th, 85th, 86th and 87th congresses.





JOHN M. SLACK, JR., (D), of Charleston, Kanawha County, was born in Charleston, March 18, 1915; son of John Mark and Jennie (Gilchrist) Slack; education received in the public schools of Kanawha County and Virginia Military Institute; married to Frances Jean Reid; one son—John Mark, III; Treasurer and member of the Board of Deacons of Bream Memorial Presbyterian Church of Charleston; Scottish Rite and York Rite Mason and Shriner; member Sons of the American Revolution, Exchange Club, Elks, Press Club of Charleston; elected to Kanawha County Court, 1946; elected Kanawha County Assessor, 1952 and reelected Assessor in 1956; elected to the Eighty-sixth Congress on November 4, 1958 from the Sixth Congressional District, and reelected to the 87th Congress. Appointed to serve as a member of the Committee on Veterans Affairs and the House Administration Committee.

KEN HECHLER, (D), of Huntington, was born at Roslyn, Long Island, New York, September 20, 1914; son of Charles H. and Catherine (Hauhart) Hechler; educated in the public schools of Roslyn, received A. B. degree in Political Science at Swarthmore College of Pennsylvania in 1935, M. A. degree in Political Science at Columbia University in 1936 and Ph.D. in Political Science and American History at Columbia University in 1940; lecturer in government, Columbia College and Barnard College, 1937-41; personnel technician and administrative analyst, Bureau of the Census, Office for Emergency Management and Bureau of the Budget, summer of 1940 and 1941; entered service as private, infantry, U. S. Army, 1942 and commissioned 2nd lieutenant, Armored Force, 1943, after attending Officer Candidate School, Fort Knox, Ky.; Lt. Col., Active Reserve, U. S. Army; administrative analyst, Bureau of the Budget, 1946; assistant professor of Politics, Princeton University, 1947-49; associate director, The American Political Science Association, Washington, D. C., 1953-56; research director, Stevenson-Kefauver campaign, 1956; associate professor of Political Science, Marshall University, 1957 spring term; author of *The Bridge at Remagen*, Episcopalian, not married; member, American Legion, Elks, and Civitans; elected to the 36th Congress on November 4, 1958. Reelected to the 87th Congress.







ELIZABETH KEE, (D), of Bluefield, widow of the late Congressman John Kee, who was chairman of the House Committee on Foreign Affairs at the time of his death on May 3, 1951; mother of two children, James and Frances; Episcopalian; member of American Newspaper Women's Club, Daughters of the American Revolution, and sponsor of library for physically handicapped at the Woodrow Wilson Rehabilitation Center, Fishersville, Virginia; served as executive secretary to Congressman John Kee from time of his first election to U. S. House of Representatives in November, 1932, to the time of his death; elected to Congress on July 17, 1951, to fill unexpired term of her husband and reelected to 83rd, 84th, 85th, 86th and 87th Congresses; was reelected in 1958 without Democratic or Republican opposition; member, House committee on Veterans' Affairs; Chairman, Sub-Committee on Veterans' Hospitals. Also member of House Committee on Government Operations. First and only woman elected to Congress in West Virginia.

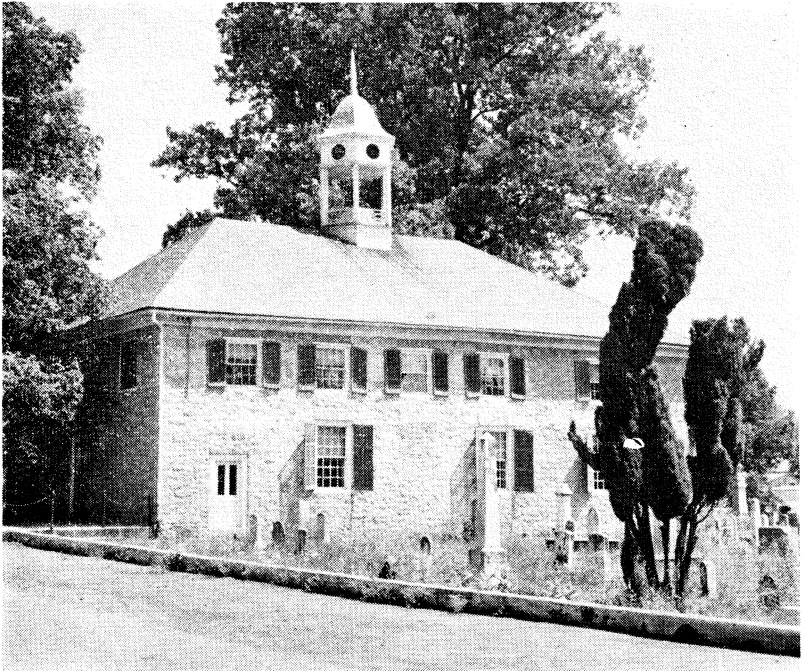

Old Stone Presbyterian Church, Lewisburg, Erected in 1796

## FEDERAL COURTS

(Corrected to May 1, 1963)

UNITED STATES DISTRICT COURT FOR THE NORTHERN  
DISTRICT OF WEST VIRGINIA

Composed of the counties of Barbour, Berkeley, Brooke, Calhoun, Doddridge, Gilmer, Grant, Hampshire, Hancock, Hardy, Harrison, Jefferson, Lewis, Marion, Marshall, Mineral, Monongalia, Morgan, Ohio, Pendleton, Pleasants, Preston, Randolph, Ritchie, Taylor, Tucker, Tyler, Upshur, Wetzel, Wirt and Wood.

## TERMS OF COURT

**Clarksburg**—First Tuesday in January and fourth Tuesday in August.

**Elkins**—First Tuesday in June and third Tuesday in November.

**Martinsburg**—First Tuesday in April and fourth Tuesday in September.

**Parkersburg**—Third Tuesday in March and first Tuesday in October.

**Wheeling**—Third Tuesday in April and October.

**Fairmont**—First Tuesday in March and first Wednesday in September.

## District Judges:

|  |          |
|--|----------|
| Charles F. Paul  | Wheeling |
| *Harry E. Watkins  | Fairmont |
| Secretary to Judge Charles F. Paul: Florence M. Bey      | Wheeling |
| Law Clerk to Judge Charles F. Paul: Richard M. Davis     | Wheeling |
| Secretary to Judge Harry E. Watkins: Marcella B. Burkett | Fairmont |
| Law Clerk to Judge Harry E. Watkins: Eugene Kopp         | Fairmont |
| Clerk: Russell M. Barrett                                | Fairmont |
| Chief Deputy Clerk: Joseph C. Strickling                 | Wheeling |

## Deputy Clerks:

|                     |            |
|---------------------|------------|
| Gertrude D. Lucas   | Fairmont   |
| Ruth M. Paugh       | Fairmont   |
| Helen B. Shaw       | Wheeling   |
| S. R. Harrison, Jr. | Clarksburg |
| Norma M. Callow     | Wheeling   |

United States Attorney: Robert E. Maxwell Fairmont

## Assistant United States Attorneys:

|                   |          |
|-------------------|----------|
| John H. Kamlowsky | Fairmont |
| John C. Solomon   | Fairmont |

## Clerks to United States Attorneys:

|                       |          |
|-----------------------|----------|
| Mary Rose Meffe       | Fairmont |
| Cora Hendershot       | Fairmont |
| Mrs. Daisy B. Murdock | Fairmont |

United States Marshal: John G. Chernenko Fairmont

Chief Deputy Marshal: Walter M. Garrison, Jr. Fairmont

## Office Deputies:

|                       |          |
|-----------------------|----------|
| Mrs. Osa Hefner Lynch | Fairmont |
| Edith P. Dodd         | Fairmont |

## Field Deputies:

|                  |          |
|------------------|----------|
| J. Pietro Repep  | Fairmont |
| R. C. McConaughy | Wheeling |
| (Vacancy)        |          |

## United States Probation Officers:

|                         |          |
|-------------------------|----------|
| Chief, Leonal O. Bickel | Fairmont |
| H. Marshall Homer       | Wheeling |

Secretaries to U. S. Probation Officer: Mrs. Marie F. Curtis and Joyce L. Talbert—Wheeling

## Official Reporters:

|                 |          |
|-----------------|----------|
| †Irma M. Sivert | Wheeling |
| Frank Alimento  | Fairmont |

## United States Commissioners

Nell Moran, Wheeling  
L. T. Eddy, Fairmont  
C. P. Dingle, Martinsburg  
Daniel R. Douglass, Parkersburg

## Referees in Bankruptcy

Frank L. Campbell, Wheeling

O. E. Wyckoff, Grafton

\*Serves as Judge for both Northern and Southern Districts.

†Serves as Official Reporter for court terms at Elkins, Wheeling and Martinsburg.

## UNITED STATES DISTRICT COURT FOR THE SOUTHERN DISTRICT OF WEST VIRGINIA

Composed of the Counties of Jackson, Roane, Clay, Braxton, Webster, Nicholas, Pocahontas, Greenbrier, Fayette, Boone, Kanawha, Putnam, Mason, Cabell, Wayne, Lincoln, Logan, Mingo, Raleigh, Wyoming, McDowell, Mercer, Summers and Monroe, with the waters thereof.

### TERMS OF COURT

**Beckley**—Third Tuesday in July.

**Bluefield**—Third Tuesday in September and second Tuesday in April.

**Charleston**—Second Monday in May and second Monday in November.

**Huntington**—Fourth Tuesday in April and third Tuesday in October.

**Lewisburg**—At such time as the public interest and the nature of the business may require and upon such notice as the Court orders.

#### District Judges:

John A. Field, Jr. .... Charleston

\*Harry E. Watkins ..... Fairmont

*Secretary to Judge John A. Field, Jr.:* Miss R. Shirley Williams ..... Charleston

*Law Clerk to Judge John A. Field, Jr.:* (Vacancy)

*Court Crier to Judge John A. Field, Jr.:* Martin S. Moore ..... Charleston

*Secretary to Judge Harry E. Watkins:* Marcella B. Burkett ..... Fairmont

*Law Clerk to Judge Harry E. Watkins:* Eugene Kopp ..... Fairmont

*Crier, Bailiff and Messenger to Judge*

Harry E. Watkins: Samuel H. Carpenter ..... Fairmont

*Clerk:* Virgil F. Frizzell ..... Charleston

*Chief Deputy Clerk:* Earl R. Cavender ..... Charleston

*Deputy Clerks:*

Colleen Ball ..... Charleston

Mrs. Alice C. Watson ..... Charleston

Regina W. Osgood ..... Huntington

Jeanette B. Waddell ..... Charleston

Mrs. Hattie B. Enslow ..... Huntington

Mrs. Goldie L. Pruett ..... Bluefield

*United States Attorney:* Harry G. Camper, Jr. .... Charleston

*Assistant United States Attorneys:*

Percy Brown ..... Charleston

C. W. Dickerson ..... Charleston

Frank Eaton ..... Huntington

*Clerks to United States Attorneys:*

Eloise Tassan ..... Charleston

Mrs. Margaret Freeman ..... Huntington

Miss Dortha Given ..... Charleston

Mrs. Katherine Wolfe ..... Charleston

*United States Marshal:* C. J. McQuade ..... Beckley

*Chief Office Deputy:* J. Robert Miller ..... Charleston

*Office Deputies:*

Miss Margaret C. Barrett ..... Charleston

Mrs. Janie Adkins ..... Charleston

*Field Deputies:*

Wyatt W. Thompson ..... Alderson

Gordon D. Coen ..... Charleston

Charles M. Atkins ..... Huntington

Morris B. Imboden ..... Beckley

*United States Probation Officers:*

Finley Cook, Acting Chief ..... Charleston

A. V. Dodrill, Jr. ..... Huntington

Byron T. Morris, Chief ..... Huntington

Andrew C. Black ..... Charleston

Grover C. Barnett ..... Charleston

*Stenographers:*

Miss Ella Skaggs ..... Charleston

Kathryn Angelo ..... Charleston

Mrs. Tressa Bird ..... Huntington

Besse Cleo Jordan ..... Charleston

*Official Reporter:* Miss Betty O. Bratton ..... Charleston

*Official Reporter, Huntington Court:* Frank Alimento ..... Huntington

### United States Commissioners

|                                     |                             |
|-------------------------------------|-----------------------------|
| William Herbert Belcher, Charleston | (Vacancy) Fayetteville      |
| Winton A. Riffe, Beckley            | J. Strother Crockett, Welch |
| Walter M. Parker, Huntington        | William G. Wilson, Logan    |
| John R. McGhee, Bluefield           | John L. Detch, Lewisburg    |

### Referees in Bankruptcy

John T. Copenhaver, Jr., Charleston

\*Serves as Judge for both Northern and Southern Districts.



CHARLES F. PAUL

Judge of the United States District Court for the Northern District  
of West Virginia

CHARLES F. PAUL, (R), of Wheeling, was born April 26, 1902, at Wheeling, son of Charles Ferguson, and Angela F. Paul; educated in Wheeling public schools; A.B. degree, West Virginia University, 1923; LL.B. degree, Harvard Law School, 1926; married March 14, 1924, to Mary Stewart, of Morgantown; two daughters, Mary Jean Broadhurst and Ann S. Welty; Presbyterian; Delta Tau Delta, Phi Delta Phi, Phi Beta Kappa; practiced law in Wheeling with the law firm of Paul, Phillips & Holden until April 11, 1960, when he accepted appointment as District Judge of the United States District Court for the Northern District of West Virginia.

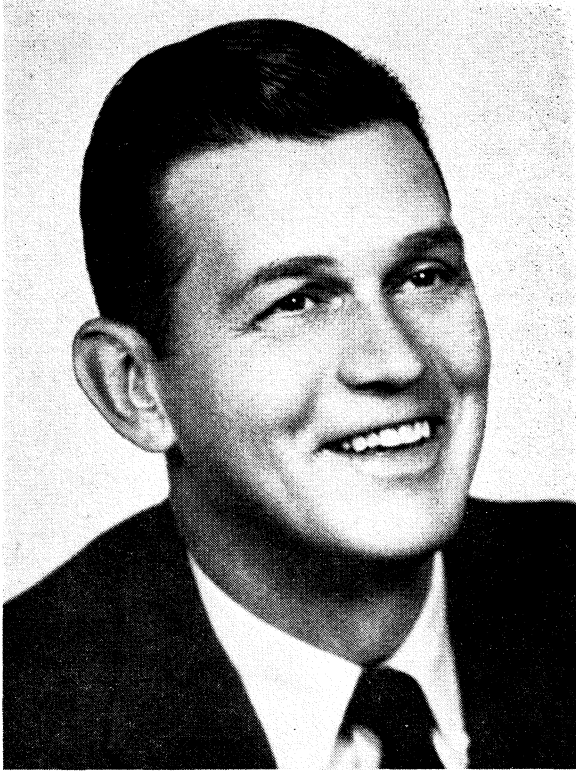

JOHN A. FIELD, JR.

Judge of the United States District Court for the Southern District of West Virginia

JOHN A. FIELD, JR., (R), of Charleston, was born March 22, 1910; son of John A. and Mayme (Butler) Field; education received in the Kanawha County public schools; A. B. degree, Hampden-Sydney College, 1932; LL.B. degree, University of Virginia, 1935; married Elaine C. Goode of Rocky Mount, North Carolina, in 1933; two children, John A., III, and William C.; lawyer; Presbyterian; elected member of Order of Coif in 1935; member of Charleston Bar Association, West Virginia Bar Association, American Bar Association, American Law Institute and Charleston Exchange Club; admitted to the Bar of West Virginia, 1935; practiced with law firm of Brown, Jackson & Knight, 1935-43, leaving to take a commission in the U. S. Naval Reserve; served as armed guard gunnery officer with rank of Lieutenant with sea duty in both European and Pacific theatres; returned to practice law in Charleston, 1946; elected councilman-at-large, City of Charleston, 1947 and reelected, 1951; president, City Council and Chairman of Finance Committee, 1951-55; appointed State Tax Commissioner, January 26, 1957; resigned as State Tax Commissioner, August 19, 1959 to accept appointment as District Judge for the United States District Court for the Southern District of West Virginia.

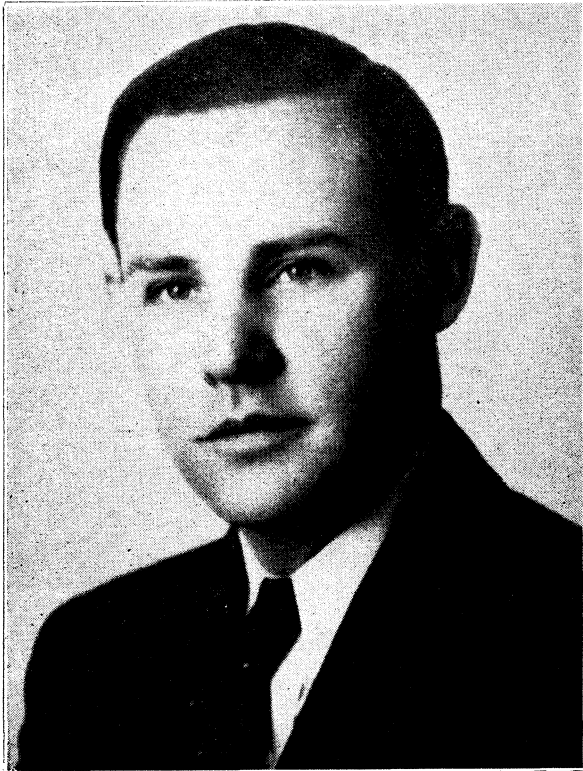

HARRY E. WATKINS

Judge of the United States District Courts for the Northern and Southern Districts of West Virginia

HARRY E. WATKINS, (D), of Fairmont, was born November 6, 1898 at Watson, Marion County; son of Jesse T. and Molly R. Watkins; educated in the public schools, attending Fairmont State Teachers College in 1917, and graduating from West Virginia University in 1923 with the degree of LL.B.; served with the 13th Service Company, U. S. Signal Corps, during World War I; married August 20, 1927, to Margaret Lehman; Presbyterian; Mason; Delta Tau Delta; Phi Delta Phi; member American Legion and Forty and Eight; actively engaged in the practice of law at Fairmont, 1923-1937; vice president West Virginia Bar Association, 1935-36; presidential elector, 1936; appointed March 2, 1937, by President Roosevelt, as Judge of the United States District Court for the Northern and Southern Districts of West Virginia.



RUSSELL M. BARRETT, (D), Fairmont, Clerk, United States District Court, Northern District of West Virginia; born at Parkersburg on February 22, 1890, son of A. T. and Mary Margaret (Martin) Barrett; educated in the public schools of Parkersburg, and Mountain State Business College; general bookkeeper in bank; served with 27th Combat Engineers in France during World War I; Presbyterian, Elk and American Legion; appointed Chief Deputy Clerk, United States District Court, Northern District of West Virginia, April, 1917; appointed Clerk, United States District Court, Northern District of West Virginia, May 1, 1954, by Judge Harry E. Watkins.

VIRGIL F. FRIZZELL, (R), Charleston, Clerk for the Southern District of West Virginia, born July 4, 1896, Meigs County, Ohio, son of Virgil F. and Lola (Sayre) Frizzell. Educated in the public schools of Kanawha County, West Virginia University, Capitol City Commercial College, married August 10, 1921, to Esther Brawley, one daughter; Methodist, Mason, 32° Scottish Rite, Knight Templar, Past Potentate Beni Kedem Shrine, member Charleston Lions Club, BPOE, Kanawha Country Club. Field Deputy State Tax Commissioner 1919 to 1933. Owned and operated The Frizzell Distributing Company 1933 to 1956. Supervisor of Field Deputies, State Tax Commissioner, October 1, 1957, to January 15, 1960. County Civilian Defense Director World War II, Civilian Paymaster Public Works Division, United States Navy, Norfolk, World War I. Served five sessions of Legislature as Reading Clerk and Chief Assistant Clerk House of Delegates. Appointed Clerk of United States District Court Southern District of West Virginia, January 15, 1960, by Judge John A. Field, Jr.



**UNITED STATES COURT OF APPEALS FOR THE  
FOURTH CIRCUIT**

| Districts                       | District Judges                                     | Circuit Judges                                      | Justice     |
|---------------------------------|---|---|-------------|
| Md.                             | Roszel C. Thomsen                                   |   |             |
| Md.                             | R. Dorsey Watkins                                   |   |             |
| Md.                             | Edward S. Northrop                                  |   |             |
| Md.                             | Harrison L. Winter                                  |   |             |
| Md.                             | W. Calvin Chesnut,<br>(retired)                     |   | Earl Warren |
| N. C. Eastern                   | Algernon L. Butler                                  |   |             |
| N. C. Eastern                   | John D. Larkins, Jr.                                |   |             |
| N. C. Western                   | Wilson Warlick                                      |   |             |
| N. C. Western                   | J. Braxton Craven, Jr.                              |   |             |
| N. C. Middle                    | Edwin M. Stanley                                    |   |             |
| N. C. Middle                    | L. Richardson Preyer                                |   |             |
| N. C. Middle                    | Johnson J. Hayes,<br>(retired)                      |   |             |
| S. C. Eastern                   | (Vacancy) Ashton H. Williams died<br>February, 1962 | Morris A. Soper, (ret'd)<br>Baltimore, Md.          |             |
| S. C. Western                   | C. C. Wyche   | Armistead M. Dobie, (ret'd)<br>Charlottesville, Va. |             |
| S. C. Western                   | J. Robert Martin, Jr.                               | Clement F. Haynsworth, Jr.<br>Greenville, S. C.     |             |
| S. C. Eastern<br>and Western    | George Bell Timmerman                               | J. Spencer Bell,<br>Charlotte, N. C.                |             |
| Va. Eastern                     | Walter E. Hoffman                                   |   |             |
| Va. Eastern                     | Oren R. Lewis                                       |   |             |
| Va. Eastern                     | (Vacancy)   | Simon E. Sobeloff, Chief<br>Judge, Baltimore, Md.   |             |
| Va. Eastern                     | Sterling Hutcheson,<br>(retired)                    |   |             |
| Va. Western                     | Ted Dalton  | Albert V. Bryan,<br>Alexandria, Va.                 |             |
| Va. Western                     | Thomas J. Michie                                    |   |             |
| Va. Western                     | John Paul,<br>(retired)                             |   |             |
| Va. Western                     | A. D. Barksdale,<br>(retired)                       |   |             |
| W. Va. Northern                 | Charles F. Paul                                     |   |             |
| W. Va. Southern                 | John A. Field, Jr.                                  |   |             |
| W. Va. Northern<br>and Southern | Harry E. Watkins                                    | Herbert S. Boreman,<br>Parkersburg, W. Va.          |             |

Clerk: R. M. F. Williams, Jr., Richmond 19, Virginia.

**Terms of Court**

**Richmond:** The first Monday in January, April and October.  
**Asheville:** The first Monday in June.  
**Baltimore:** The first Monday in November.

**SUPREME COURT OF THE UNITED STATES**

| Name of Office          | Appointed From | Nominated      |
|-------------------------|----------------|----------------|
| Chief Justice:          |                |                |
| Earl Warren             | California     | Sept. 30, 1953 |
| Associate Justices:     |                |                |
| Hugo L. Black           | Alabama        | Aug. 12, 1937  |
| William O. Douglas      | Connecticut    | Mar. 20, 1939  |
| Tom C. Clark            | Texas          | Aug. 2, 1949   |
| John Marshall Harlan    | New York       | Nov. 10, 1954  |
| William J. Brennan, Jr. | New Jersey     | Oct. 16, 1956  |
| Potter Stewart          | Michigan       | Oct. 14, 1958  |
| Ryron R. White          | Colorado       | Apr. 3, 1962   |
| Arthur J. Goldberg      | Illinois       | Aug. 29, 1962  |

Clerk: John F. Davis.  
 Marshal: T. Perry Lippitt.  
 Reporter: Walter Wyatt.  
 Librarian: Helen Newman.

Terms: First Monday in October, annually, and such adjourned or special terms as may be found necessary for the dispatch of business.



**JUSTICES OF THE SUPREME COURT OF THE UNITED STATES  
1789-1963**

| NAME                        | State  | Service   | Born | Died | Appointed By |
|-----------------------------|--------|-----------|------|------|--------------|
| *John Jay                   | N.Y.   | 1789-1795 | 1745 | 1829 | Washington   |
| John Rutledge               | S.C.   | 1789-1791 | 1739 | 1800 | Washington   |
| William Cushing             | Mass.  | 1789-1810 | 1732 | 1810 | Washington   |
| James Wilson                | Pa.    | 1789-1798 | 1742 | 1798 | Washington   |
| *John Blair                 | Va.    | 1789-1796 | 1732 | 1800 | Washington   |
| James Iredel                | N.C.   | 1790-1799 | 1751 | 1799 | Washington   |
| Thomas Johnson              | Md.    | 1791-1793 | 1732 | 1819 | Washington   |
| William Paterson            | N.J.   | 1793-1806 | 1745 | 1806 | Washington   |
| *John Rutledge (see note**) | S.C.   | 1795-1795 | 1739 | 1800 | Washington   |
| Samuel Chase                | Md.    | 1796-1811 | 1741 | 1811 | Washington   |
| *Oliver Ellsworth           | Conn.  | 1796-1801 | 1745 | 1807 | Washington   |
| Bushrod Washington          | Va.    | 1798-1829 | 1762 | 1829 | John Adams   |
| Alfred Moore                | N.C.   | 1799-1804 | 1755 | 1810 | John Adams   |
| *John Marshall              | Va.    | 1801-1835 | 1755 | 1835 | John Adams   |
| William Johnson             | S.C.   | 1804-1834 | 1771 | 1834 | Jefferson    |
| Brockholst Livingston       | N.Y.   | 1806-1823 | 1757 | 1823 | Jefferson    |
| Thomas Todd                 | Ky.    | 1807-1826 | 1765 | 1826 | Jefferson    |
| Joseph Story                | Mass.  | 1811-1845 | 1779 | 1845 | Madison      |
| Gabriel Duval               | Md.    | 1811-1836 | 1752 | 1844 | Madison      |
| Smith Thompson              | N.Y.   | 1823-1845 | 1768 | 1843 | Monroe       |
| Robert Trimble              | Ky.    | 1826-1828 | 1777 | 1828 | J. Q. Adams  |
| John McLean                 | Ohio   | 1829-1861 | 1785 | 1861 | Jackson      |
| Henry Baldwin               | Pa.    | 1830-1844 | 1780 | 1844 | Jackson      |
| James M. Wayne              | Ga.    | 1835-1867 | 1790 | 1867 | Jackson      |
| *Roger B. Taney             | Md.    | 1836-1864 | 1777 | 1864 | Jackson      |
| Philip P. Barbour           | Va.    | 1836-1841 | 1783 | 1841 | Jackson      |
| John Catron                 | Tenn.  | 1837-1865 | 1786 | 1865 | Van Buren    |
| John McKinley               | Ala.   | 1837-1852 | 1780 | 1852 | Van Buren    |
| Peter V. Daniel             | Va.    | 1841-1860 | 1784 | 1860 | Van Buren    |
| Samuel Nelson               | N.Y.   | 1845-1872 | 1792 | 1873 | Tyler        |
| Levi Woodbury               | N.H.   | 1845-1851 | 1789 | 1851 | Polk         |
| Robert C. Grier             | Pa.    | 1846-1869 | 1794 | 1870 | Polk         |
| Benji R. Curtis             | Mass.  | 1851-1857 | 1809 | 1874 | Fillmore     |
| John A. Campbell            | Ala.   | 1853-1861 | 1811 | 1889 | Pierce       |
| Nathan Clifford             | Me.    | 1858-1884 | 1803 | 1881 | Buchanan     |
| Noah H. Swayne              | Ohio   | 1861-1881 | 1804 | 1884 | Lincoln      |
| Samuel F. Miller            | Iowa   | 1862-1890 | 1816 | 1890 | Lincoln      |
| David Davis                 | Ill.   | 1862-1877 | 1815 | 1886 | Lincoln      |
| Stephen J. Field            | Calif. | 1863-1897 | 1816 | 1899 | Lincoln      |
| *Salmon P. Chase            | Ohio   | 1864-1873 | 1808 | 1873 | Lincoln      |
| William Strong              | Pa.    | 1870-1880 | 1808 | 1895 | Grant        |
| Joseph P. Bradley           | N.J.   | 1870-1892 | 1813 | 1892 | Grant        |
| Ward Hunt                   | N.J.   | 1872-1882 | 1810 | 1886 | Grant        |
| *Morrison R. Waite          | Ohio   | 1874-1888 | 1816 | 1888 | Grant        |
| John M. Harlan              | Ky.    | 1877-1911 | 1833 | 1911 | Hayes        |
| William B. Woods            | Ga.    | 1880-1887 | 1824 | 1887 | Hayes        |
| Stanley Matthews            | Ohio   | 1881-1889 | 1824 | 1889 | Garfield     |
| Horace Gray                 | Mass.  | 1881-1902 | 1828 | 1902 | Arthur       |
| Samuel Baltchford           | N.Y.   | 1882-1893 | 1820 | 1893 | Arthur       |
| Lucious Q. C. Lamar         | Miss.  | 1888-1893 | 1825 | 1893 | Cleveland    |
| *Melville W. Fuller         | Ill.   | 1888-1910 | 1833 | 1910 | Cleveland    |
| David J. Brewer             | Kan.   | 1889-1910 | 1837 | 1910 | Harrison     |
| Henry B. Brown              | Mich.  | 1890-1906 | 1836 | 1913 | Harrison     |
| George Shiras, Jr.          | Pa.    | 1892-1903 | 1832 | 1924 | Harrison     |
| Howell E. Jackson           | Tenn.  | 1893-1895 | 1832 | 1895 | Harrison     |
| Edward D. White             | La.    | 1894-1910 | 1845 | 1921 | Cleveland    |
| Rufus W. Peckham            | N.Y.   | 1895-1909 | 1838 | 1909 | Cleveland    |
| Joseph McKenna              | Calif. | 1898-1925 | 1843 | 1926 | McKinley     |
| Oliver W. Holmes            | Mass.  | 1902-1932 | 1841 | 1935 | T. Roosevelt |
| William R. Day              | Ohio   | 1903-1921 | 1849 | 1923 | T. Roosevelt |
| William H. Moody            | Mass.  | 1906-1910 | 1853 | 1917 | T. Roosevelt |
| Horace H. Burton            | Tenn.  | 1910-1914 | 1844 | 1914 | Taft         |
| Charles E. Hughes           | N.Y.   | 1910-1916 | 1862 | 1948 | Taft         |
| *Willis Van Devanter        | Wyo.   | 1911-1937 | 1859 | 1941 | Taft         |

**JUSTICES OF THE SUPREME COURT OF THE UNITED STATES  
1789-1963 — (Continued)**

| NAME                 | State  | Service   | Born | Died | Appointed By |
|----------------------|--------|-----------|------|------|--------------|
| Joseph R. Lamar      | Ga.    | 1911-1916 | 1857 | 1916 | Taft         |
| *Edward D. White     | La.    | 1910-1921 | 1845 | 1921 | Taft         |
| Mahlon Pitney        | N.J.   | 1912-1922 | 1858 | 1924 | Taft         |
| Jas. C. McReynolds   | Tenn.  | 1914-1941 | 1862 | 1946 | Wilson       |
| Louis D. Brandeis    | Mass.  | 1916-1939 | 1856 | 1941 | Wilson       |
| John H. Clark        | Ohio   | 1916-1922 | 1857 | 1945 | Wilson       |
| *William H. Taft     | Conn.  | 1921-1930 | 1857 | 1930 | Harding      |
| George Sutherland    | Utah   | 1922-1938 | 1862 | 1942 | Harding      |
| Pierce Butler        | Minn.  | 1923-1939 | 1866 | 1939 | Harding      |
| Edward T. Sanford    | Tenn.  | 1923-1930 | 1865 | 1930 | Harding      |
| *Harlan F. Stone     | N.Y.   | 1925-1946 | 1872 | 1946 | Coolidge     |
| *Charles E. Hughes   | N.Y.   | 1930-1941 | 1862 | 1948 | Hoover       |
| Owen J. Roberts      | Pa.    | 1930-1945 | 1875 | 1945 | Hoover       |
| Benjamin N. Cardozo  | N.Y.   | 1932-1938 | 1870 | 1938 | Hoover       |
| Hugo L. Black        | Ala.   | 1937-     | 1886 |      | Roosevelt    |
| †Stanley F. Reed     | Ky.    | 1938-1957 | 1884 |      | Roosevelt    |
| Felix Frankfurter    | Mass.  | 1939-1962 | 1882 |      | Roosevelt    |
| William O. Douglas   | Conn.  | 1939-     | 1898 |      | Roosevelt    |
| Frank Murphy         | Mich.  | 1940-1949 | 1893 | 1949 | Roosevelt    |
| Robert H. Jackson    | N.Y.   | 1941-1954 | 1892 | 1954 | Roosevelt    |
| James F. Byrnes      | S.C.   | 1941-1942 | 1879 |      | Roosevelt    |
| Wiley Rutledge       | Iowa   | 1943-1949 | 1894 | 1949 | Roosevelt    |
| *Fred M. Vinson      | Ky.    | 1946-1953 | 1890 | 1953 | Truman       |
| †Harold H. Burton    | Ohio   | 1945-1958 | 1888 |      | Truman       |
| Tom C. Clark         | Texas  | 1949-     | 1899 |      | Truman       |
| †Sherman Minton      | Ind.   | 1949-1956 | 1890 |      | Truman       |
| *Earl Warren         | Calif. | 1953-     | 1891 |      | Eisenhower   |
| John Marshall Harlan | N.Y.   | 1954-     | 1899 |      | Eisenhower   |
| Wm. T. Brennan, Jr.  | N.J.   | 1956-     | 1906 |      | Eisenhower   |
| Charles E. Whittaker | Kansas | 1957-1962 | 1901 |      | Eisenhower   |
| Potter Stewart       | Mich.  | 1958-     | 1901 |      | Eisenhower   |
| Byron R. White       | Colo.  | 1962-     | 1917 |      | Kennedy      |
| Arthur J. Goldberg   | Ill.   | 1962-     | 1908 |      | Kennedy      |

\*—Chief Justice, \*\*Commissioned July 1, 1795 (in recess); Presided at August term, 1795; not confirmed.

†—Retired.

## U. S. DEPARTMENT OF AGRICULTURE

### Miscellaneous Bureaus

*Statistical Reporting Service, Statistician:* Alan R. Miller.....Charleston

*Agricultural Research Service:*

*Annual Disease Eradication Branch:*  
*Veterinarian, in Charge:* Leo G. Berg.....Charleston

*Forest Service:*

*Blister Rust Control, Southern Appalachian Area:* John R.  
George, Area Leader.....Harrisonburg, Virginia

*George Washington National Forest:*  
John R. George, Zone Supervisor.....Harrisonburg, Virginia

*Monongahela National Forest:*  
E. M. Oliver, Forest Supervisor.....Elkins

*Plant Pest Control Division, Virginia and West Virginia:*

W. F. Walsh, Supervisor in Charge.....Roanoke, Va.  
S. A. Moore, Inspector.....Fayetteville, W. Va.  
A. E. Tustin, Inspector.....Clarksburg, W. Va.

## AGRICULTURAL STABILIZATION AND CONSERVATION

(U. S. Department of Agriculture)

Office: Morgantown

ASC State Committee

|   |                   |
|---|-------------------|
| Charles M. Boso, <i>Chairman</i> .....                      | Washington        |
| Owen W. Lutz, <i>Member</i> .....                           | Elkins            |
| Richard McNeel, <i>Member</i> .....                         | Hillsboro         |
| Dean Ernest J. Nesius, <i>Ex Officio Member</i> .....       | W. Va. University |
| Wade H. Robinson, <i>State Administrative Officer</i> ..... | Morgantown        |

ASC State Office Staff

*Administrative Officer:* Annabelle D. Eckert

*Program Specialists:*

Norman V. DeLawder

Allen J. Miller

*Farmer Fieldmen:*

Roscoe Beall

Glen E. Eddy

C. P. Hott

Donald Woods

Don E. Williams

*County Office Operations Reviewer:* George E. Myers

*Clerk:* Mary L. Balint

*Accounts Maintenance Clerk:* Annette V. Sullivan

*Clerk-Stenographers:*

Deloris D. McGettigan

Dorothy L. Frantz

Donna J. Petrich

*Voucher Examiner:* Anna M. Rugh

*General Supply Clerk:* George W. Myers

## FEDERAL-STATE CROP REPORTING SERVICE

(U. S. and W. Va. Departments of Agriculture)

Collects and disseminates statistics on Agriculture. Estimates livestock numbers and products, crop production and utilization, prices farmers receive and pay, farm income, and many other items dealing with agriculture in West Virginia.

*State Statistician:* Alan R. Miller .....

Charleston

*Assistant Agricultural Statistician:* Samuel L. Guy .....

Charleston

*Statistician:* Richard H. Fletcher .....

Charleston

*Head Clerk:* Edna L. Cavender .....

Charleston

*Clerk-Stenographer:* Lucile Brown .....

Charleston

*Clerk:* Anna Jane Martin .....

Charleston

*Machine Operator:* Edith Keane .....

Charleston

*Calculating Machine Operators:*

Thelma Clevinger .....

Charleston

Clara Kloman .....

Charleston

*Statistical Clerks:*

Suewanee Kautz .....

Charleston

Kathleen Krise .....

Belva

## SOIL CONSERVATION SERVICE

(U. S. Department of Agriculture)

*State Conservationist:* J. P. Kuykendall .....

Morgantown

*Assistant State Conservationist:* Charles G. Phillips .....

Morgantown

*Assistant State Conservationists (Watersheds):* Glenn H. Baker .....

Morgantown

*State Administrative Officer:* H. D. McVey .....

Morgantown

|  |             |
|--|-------------|
| <i>State Soil Conservationist:</i> E. R. Leadbetter .....              | Morgantown  |
| <i>Assistant State Soil Conservationist:</i> Frank W. Glover, Jr. .... | Morgantown  |
| <i>State Engineer:</i> Harold M. Rhodes .....                          | Morgantown  |
| <i>State Soil Scientist:</i> Boyd J. Patton .....                      | Morgantown  |
| <i>Watershed Work Plan Party Leader:</i> A. F. Millender .....         | Morgantown  |
| <i>Area Conservationists:</i>  |             |
| Glendon P. Burton .....  | Parkersburg |
| Norris R. Caryl .....  | Romney      |
| Floyd F. Rothlisberger .....   | Beckley     |
| Linwood H. Young .....   | Philippi    |

## 8379TH AIR FORCE RESERVE RECOVERY GROUP

### United States Air Force

#### Rhodes and MacCorkle Avenues, SW, South Charleston

The 8379th Air Force Reserve Recovery Group administers to and supports three Air Force Reserve Recovery Squadrons and one Air Reserve Squadron within West Virginia. Their mission is that of supporting aircraft disposal, aircraft recovery, and reconstitution of Air Force residual resources within their assigned area. These units, in a ready posture, will be capable of supporting Continental United States command requirements for dispersal during periods of increased tension or national emergency. In the event active forces elect to disperse aircraft at preselected bases, these units will support this dispersal to the maximum extent possible. In war, many aircraft may not be able to land at their own bases or preplanned alternates. In order to recover these and other aircraft, these units will man predesignated airfields.

#### Unit Locations and Organizational Commanders are as follows:

8379th AFRRG—Rhodes & MacCorkle Ave., S.W, South Charleston 3  
 Lt. Col. Timothy A. DeEulis (Comdr.)—109 Green Oak Dr., Huntington  
 Lt. Col. Sylvester B. Kortz (Dep. Comdr.)—811 Churchill Dr., Charleston  
 9225th AFRRS—Rhodes & MacCorkle Ave., SW, South Charleston 3  
 Maj. Leonard Bostic (Comdr.)—4005 Pennsylvania St., South Charleston  
 9226th AFRRS—1245—3rd Avenue, Huntington  
 Maj. Charles F. Dodrill (Comdr.)—610—12th Avenue, Huntington  
 9227th AFRRS—227 West Pike St., Old Post Office Bldg., Clarksburg  
 Lt. Col. Nelson, E. Matthews (Comdr.)—122 Ridenour St., Clarksburg  
 9488th ARS—Rhodes & MacCorkle Ave., SW, South Charleston 3  
 Capt. Richard L. Smith (Comdr.)—326 Skyline Drive, Charleston

## U. S. ARMY ENGINEER DISTRICT, HUNTINGTON

### CORPS OF ENGINEERS

#### 502 Eighth Street, Huntington 1, West Virginia

Congress has delegated to the Corps of Engineers responsibility for the development, construction, operation and maintenance of navigation facilities, flood control structures, and related improvements.

The Civil Works Program of the Corps of Engineers is divided on the basis of watershed drainage areas. The Ohio River drainage basin includes all of West Virginia except the eastern Panhandle, which is in the Potomac River Basin. The Huntington District of the Ohio River Division encompasses that part of the Ohio River Basin in West Virginia downstream from Capatina in Marshall County. The Pittsburgh District encompasses the upstream remainder of the Ohio River Basin including the Basin of the Monongahela River. The Potomac River Basin is included in the Baltimore District of the North Atlantic Division.

Responsibility for military construction in the entire State of West Virginia rests with the U.S. Army Engineer District, Louisville, Kentucky, Corps of Engineers.

Extension of the Ohio River navigation system in West Virginia presently includes three high lift dams on the Kanawha River and four navigation structures

on the Monongahela River. Operation of the navigation structures on Little Kanawha and Big Sandy Rivers for commercial navigation has been discontinued. Navigation is not a feature of the Potomac River located in West Virginia.

Improvement of the navigation facilities includes construction of modern high lift structures to replace existing obsolete dams. On the Ohio River two of these structures are complete. Greenup Locks and Dam, Greenup, Kentucky replaced Locks and Dams, 27, 28, 29 and 30. New Cumberland Locks and Dams, New Cumberland, West Virginia, replaced Locks and Dams, 7, 8 and 9. Other navigation structures now under construction on the Ohio River are: Pike Island Locks and Dam, Wheeling, West Virginia, which will replace existing Locks and Dams 10 and 11; Belleville Locks and Dam, Belleville, West Virginia, which will replace Locks and Dams 18, 19 and 20; Captain Anthony Meldahl Locks and Dam, Chilo, Ohio, which will replace existing Locks and Dams 31, 32, 33 and 34; Markland Locks and Dam, Markland, Indiana, which will replace existing Locks and Dams 35, 36, 37, 38 and 39. Partial reconstruction and additional improvements of McAlpine Locks and Dam, Louisville, Kentucky, are in progress. West Virginia will benefit from the construction of these modern navigation improvements on the Ohio River.

Modernization of the obsolescent Monongahela River navigation structures in the upper reaches of the waterway is also currently in progress. Hildebrand Lock and Dam and modification of Dam 8 have been completed. Those navigation structures now under construction on the Monongahela River are: Opekiska Lock and Dam, which will replace existing Locks and Dams 14 and 15 and Maxwell Locks and Dam, which, when integrated with reconstruction of Dam 4, will replace Locks and Dams 5 and 6.

Flood control reservoirs within the State constructed by the Corps of Engineers are Bluestone Reservoir on New River, near Hinton; Sutton Reservoir on Elk River near Sutton; and Tygart Reservoir on Tygart River near Grafton. Summersville Dam and Reservoir on Gauley River is under construction. Others are authorized by Congress and will be constructed as funds are appropriated.

Floodwalls completed by the Corps of Engineers in West Virginia are located at Parkersburg, Point Pleasant, Huntington, Ceredo-Kenova, Ridgeley, W. Va.-Cumberland, Md. (one project) and Elkins, and one is under construction at Williamson. Channel improvement projects have been completed on Brush Creek at Princeton, West Virginia, and on Meadow River at East Rainelle. Several completed snagging and clearing channel improvement projects have reduced or alleviated flood damage along the smaller tributaries of the main rivers within the State.

### LIST OF KEY POSITIONS AND EMPLOYEES

*District Engineer:* Harrington W. Cochran, Colonel, Corps of Engineers

*Deputy District Engineer:* Captain Raymond G. Clark, Jr., Corps of Engineers

*Executive Assistant:* Richard E. McCoy

#### Engineering Division

*Chief:* J. N. Barnes

*Assistant Chief:* D. G. Johnson

*Special Assistant:* S. F. Brown

#### Construction Division

*Chief:* K. C. Vogel

*Assistant Chief:* E. B. Kime

#### Operation Division

*Chief:* W. C. Steele

*Assistant Chief:* L. F. Workman

#### Real Estate Division

*Chief:* J. C. Rogers

*Assistant Chief:* W. M. Copeland

#### Supply Division

*Chief:* J. A. Barnaba

*Assistant Chief:* Mary R. Thomas

#### Office Service Branch

*Chief:* C. P. Andrews

#### Technical Liaison Branch

*Chief:* C. B. Ripley

#### Personnel Branch

*Personnel Officer:* J. R. Owen

#### Comptroller

G. O. Barrett

#### Safety Branch

*Chief:* W. V. Curtis

**Office of Counsel***District Counsel:* H. R. Hundley**Program Development Branch***Chief:* J. M. Vest**Special Assistants***Emergency Operations Planner:*

Richard E. McCoy

*Navigation Advisor:* H. I. Gray*Security Officer:* C. S. Swisher**UNITED STATES MARINE CORPS**

United States Marine Corps activities in West Virginia include five organized reserve companies with a total authorized strength of 582 officers and men, and a regular Marine Corps recruiting station in South Charleston with sub-Offices located in eight major West Virginia cities.

All of the state's present Marine reserve units were organized during and after the Korean conflict. There were two Marine Reserve companies in the state prior to Korea. Both were activated after hostilities broke out there in June 1950.

Each reserve unit has a staff of regular Marine officers and enlisted men to instruct, support and advise. This staff is called the Inspector-Instructor staff.

Marine reserve units are an active part in any community. They are always ready for parades, color guards, funeral details, and other civic functions where military personnel can be of service.

The annual "Toys for Tots" campaign is one of the proudest achievements of each Reserve unit. The Marine reserves collect, repair and distribute toys to thousands of children in West Virginia, and the total for the nation last year was in excess of 5,000,000 toys.

A breakdown of the state's Marine reserve companies and recruiting station is as follows:

**FOURTH ENGINEER COMPANY, USMCR**

Located in South Charleston at 3116 MacCorkle Avenue, S.W. Activated December 13, 1951. Largest armed forces ground reserve unit in the state. Total strength, 95 enlisted; 6 officers; 10-man instructor staff. Meets for drill on alternate Sundays from 8:30 a.m. to 4:30 p.m. Phone number: Riverside 4-6141.

*Commanding Officer:* Captain Francis H. Patterson, Jr., USMCR

*Inspector-Instructor:* Captain Hugh L. Dougherty, Jr., USMC

*First Sergeant, I-I:* Sergeant Major Adolph F. Muckley, USMC

**83rd RIFLE COMPANY, USMCR**

Located in Huntington at the Naval and Marine Corps Reserve Training Center, 8th Street West and Jackson Avenue. Activated May 27, 1952 as the 25th Infantry Company, USMC and redesignated as 83rd Rifle Company, USMC on November 1, 1959. Total authorized strength, 90 enlisted; four officers; eight-man instructor staff. Meets for drill two Sundays each month from 8:30 a.m. to 5:30 p.m. Phone number: Jackson 3-9150.

*Commanding Officer:* Captain George T. Rorrer, Jr., USMCR.

*Inspector-Instructor:* Captain Hugh L. Daugherty, USMC.

*First-Sergeant, I-I Staff:* First Sergeant George Dinning, USMC.

**SATELLITE UNIT, 76th RIFLE COMPANY, USMCR**

Located in Wheeling at the Naval and Marine Corps Reserve Training Center, North 13th Street and the Ohio River. Activated on October 1, 1952. Strength 60 enlisted; two officers; two-man instructor staff. This unit consists of the weapons platoon and a skeleton rifle platoon of the 76th Rifle Company, USMCR, of Steubenville, Ohio. Meets for drill on alternate Sundays during the winter months and Saturday evenings to early Sunday mornings during the summer months. Sundays from 8:00 a.m. to 4:00 p.m., weekends 4:00 p.m. Saturday to 8:00 a.m. Sunday. Phone CRestview 7-3727.

*Weapons Platoon Leader:* First Lieutenant Charles Mead, USMCR.

*Rifle Platoon Leader:* Captain David Barnes, USMCR.  
*NCO in Charge, I-I Staff:* Gunnery Sergeant Frank H. Frymark, USMC.  
*Weapons Instructor, I-I Staff:* Corporal E-4 J. B. Cox, USMC.

### 98th RIFLE COMPANY, USMCR

Located in Clarksburg at Marine Corps Reserve Training Center, Norwood Park. Activated on October 13, 1954. Total authorized strength, 72 enlisted; three officers and an eight-man instructor staff. Meets for drill one week-end a month from 3:00 p.m. Saturday to 3:00 p.m. on Sunday. Phone number: MAIN 2-8894.  
*Commanding Officer:* Captain Jerald E. Jones, USMCR.  
*Inspector-Instructor:* Captain George H. Ripley, USMC.  
*First Sergeant, I-I Staff:* First Sergeant Owen J. Furuseth, USMC.

### 104th INFANTRY COMPANY, USMCR

Located in Parkersburg at the Marine Corps Reserve Training Center, First and Market Streets. Activated on June 24, 1954. Total authorized strength, 180 enlisted; six officers and an eight-man instructor staff. Meets for drill the first week-end of each month from 4:00 p.m. Saturdays to 12:00 midnight Saturday and from 8:00 a.m. to 4:00 p.m. Sunday. Phone number: HUDSON 5-7425.  
*Commanding Officer:* Captain Richard L. Meyer, USMCR.  
*Inspector-Instructor:* Major William D. Hall, USMC  
*First Sergeant, I-I Staff:* First Sergeant John N. Neunsinger, USMC.

### MARINE CORPS RECRUITING STATION

Located in South Charleston at 3116 MacCorkle Avenue, S.W.

Phone number: RIVERSIDE 4-6118

Officer in Charge, West Virginia Marine Recruiting Officer:

Captain Donald N. Rexroad, USMC

Sergeant Major Richard W. Legg, USMC

#### Sub-Stations Located at:

Bus Terminal Bldg., Beckley  
 Phone 252-3325

Post Office Bldg., Bluefield  
 Phone DAVENPORT 5-8014

Federal Building, Charleston  
 Phone 343-6181, Ext. 308

Post Office, Clarksburg  
 Phone MAIN 2-4181

Post Office, Huntington  
 Phone JACKSON 9-7474

224 Stratton St., Logan  
 Phone PLAZA 2-3212

Post Office, Morgantown  
 Phone LI 9-3111

Matheny Building, 309 4th Street,  
 Parkersburg  
 Phone GARFIELD 8-0413

## EASTERN SECTOR COMMAND XX UNITED STATES ARMY CORPS

Eastern Sector Command includes West Virginia and parts of Eastern Ohio and Eastern Kentucky. United States Army Reserve Units of the Eastern Sector Command are located in twenty-two cities and towns in West Virginia.

**HEADQUARTERS EASTERN SECTOR COMMAND, 25 Armory Drive, Wheeling, West Virginia**

*Sector Commander:* Colonel John C. Speedie, Infantry,  
 52 Fernwood Avenue.....Wheeling

*Deputy Sector Commander:* (Vacant)

*Training Officer:* (Vacant)

*Administrative NCO:* Master Sergeant Homer L. Cook, Jr.,  
 495 National Road.....Wheeling

*Secretary:* Mrs. Elizabeth R. Loring, 103 North 21st Street.....Wheeling

The Sector Commander is the senior active army representative within this State of the Commanding General, XX United States Army Corps, Fort Hayes, Columbus 18, Ohio, and supervises and coordinates matters pertaining to the

United Army Reserve and such other related functions in the State as may be designated by the Commanding General, XX United States Army Corps.

**CLARKSBURG SUBSECTOR COMMAND**, 125 N. 6th St., Clarksburg, West Virginia  
*Subsector Commander:* Major William C. Watson, Infantry,

602 Harrison Street ..... Clarksburg

**SOUTH CHARLESTON SUBSECTOR COMMAND**, F Street and MacCorkle Avenue, Charleston, West Virginia

*Subsector Commander:* Captain Lloyd M. Cortney, Infantry.

3511 Haney Branch Road ..... Huntington

**WHEELING SUBSECTOR COMMAND**, Route 7, Bellaire, Ohio

*Subsector Commander:* Captain Howard F. Glidden, Corps of Engineers,

Box 59 ..... Triadelphia

## UNITED STATES ARMY RECRUITING MAIN STATION, BECKLEY

340 Prince Street, Beckley

Telephone: 252-5314 or 253-5801

The United States Army Recruiting Main Station, Beckley, has the primary mission of securing through voluntary enlistment the maximum number of qualified male and female persons for the United States Army and to process, into the service, Army and Air Force applicants through the Joint Recruiting Processing Unit. The secondary mission is to induct into the U. S. Armed Forces those persons forwarded to this Main Station by Selective Service, and examining, both mentally and physically, applicants for all branches of the Armed Forces.

This activity encompasses twenty counties of Central and Southern West Virginia and five (5) counties of Virginia. This includes approximately 13,400 square miles of land area containing a population in excess of 1,000,000 persons.

There is a total of fourteen (14) Recruiting Stations under the jurisdiction of this Main Station. These Recruiting Stations are manned by twenty-one (21) Recruiters in fourteen (14) different cities.

**List of Key Personnel:**

**Station Headquarters:**

Commanding Officer, Ext. 28 ..... 2d Lt. James H. Bryant, Inf.

Adjutant, Ext. 23 ..... 2d Lt. William R. Bonneau, AGC

Sergeant Major, Ext. 23 ..... MSG. (E7) Petrino Veneri

Operations Sergeant, Ext. 24 ..... MSG (E8) Wallace O. Pendleton

Recruiting Supervisor, Ext. 24 ..... MSG (E8) Charles W. Chinn

**Joint Recruiting Processing Unit (USA and USAF):**

Administrative Officer, Ext. 29 ..... 2d Lt. Carl P. Wolender, AGC

Chief Clerk, Ext. 29 ..... SP 5 Eddie W. Johnson

**Armed Forces Examining Station:**

Medical Officer, Ext. 33 ..... Captain James B. Miller

Admin. Officer and Pers. Psychologist, Ext.

22 ..... 2d Lt. Carl P. Wolender, AGC

Chief Clerk, Ext. 22 ..... MSG (E7) Franklin P. Johnston

**Armed Forces Induction Station:**

Chief Clerk, Ext. 29 ..... SP 5 Eddie W. Johnson

**Location of Recruiting Stations:**

340 Prince Street  
 Beckley, West Virginia  
 Phone 253-4110

106 South Court Street  
 Lewisburg, West Virginia  
 Phone 645-1484

Room 1301, Federal Bldg.  
 Bluefield, West Virginia  
 Phone 327-9718

Post Office Building  
 Welch, West Virginia  
 Phone 1245

Federal Building, Room 3002  
 Charleston, West Virginia  
 Phone 343-6181, Ext. 306

Post Office Building  
 Logan, West Virginia  
 Phone PLaza 2-2412



125 South Main Street  
Pearisburg, Virginia  
Phone 979

203 Main Street  
Oak Hill, West Virginia  
Phone 469-4272

Court House Annex  
3d Ave., Pineville, West Virginia  
Phone 4921

2201 Front Street  
Richlands, Virginia  
Phone 963-6115

Professional Building, "C" St.  
St. Albans, West Virginia  
Phone 727-8803

Rhodes Building, 613 Main St.  
Spencer, West Virginia  
Phone 1076

816 Main Street  
Summersville, West Virginia  
Phone 9122

Post Office Building  
Williamson, West Virginia  
Phone 235-3303

## UNITED STATES ARMY RECRUITING MAIN STATION, FAIRMONT

310 Gaston Avenue

Fairmont, West Virginia

Telephone 363-9250 or 363-9251

The United States Army Recruiting Main Station, Fairmont, has the primary mission of securing through voluntary enlistment the maximum number of qualified male and female persons for the United States Army and to process into the service Army and Air Force applicants through the Joint Recruiting Processing Unit. The secondary mission is to induct into the U. S. Armed Forces those persons forwarded to this Main Station by Selective Service, and examining, both mentally and physically, applicants for all branches of the Armed Forces.

This activity encompasses twenty-six (26) counties of Northern West Virginia, three (3) counties of Ohio, two (2) counties of Maryland, and two (2) counties of Pennsylvania. This includes approximately 13,774 square miles of land area.

There is a total of eighteen (18) Recruiting Stations under the jurisdiction of this Main Station. These Recruiting Stations are manned by twenty (20) recruiters in eighteen different cities.

### List of Key Personnel:

#### Station Headquarters:

|                                   |                               |
|-----------------------------------|-------------------------------|
| Commanding Officer, Ext. 5 .....  | Capt. Gerard B. Overman, Inf. |
| Adjutant, Ext. 6 .....            | Capt. Colleen J. Maier, WAC   |
| Recruiting Officer, Ext. 26 ..... | 1st Lt. John J. Wright, Arty. |
| Chief Clerk .....                 | M/Sgt. Ralph L. Reed          |
| Chief Recruiting Supervisor ..... | M/Sgt. Wesley C. Hartley      |
| Public Information NCO .....      | SFC Orville A. Amundson       |

#### Joint Recruiting Processing Unit (USA and USAF):

|                                      |                              |
|--------------------------------------|------------------------------|
| Administrative Officer, Ext. 7 ..... | 1st Lt. Roland E. Reed, Inf. |
| Chief Clerk .....                    | SP5 David M. Reinhard        |

#### Armed Forces Examining Station:

|                                      |                             |
|--------------------------------------|-----------------------------|
| Medical Officer, Ext. 0 .....        | Captain Wally V. Hotho      |
| Personnel Psychologist, Ext. 8 ..... | 1st Lt. Joseph V. Panepinto |
| Chief Clerk .....                    | Sgt. Wesley D. Strickland   |

#### Armed Forces Induction Station:

|                   |                      |
|-------------------|----------------------|
| Chief Clerk ..... | SFC Alvin C. Puscian |
|-------------------|----------------------|

### Location of Recruiting Stations:

3256 Guernsey Street  
Bellaire, Ohio  
Telephone 676-2490

773 Market Street  
Brownsville, Pennsylvania  
Telephone 785-8220

59 West Main Street  
Buckhannon, West Virginia  
Telephone 1263

Room 322, Post Office Building  
Elkins, West Virginia  
Telephone 636-1510

327 Jefferson Street  
Fairmont, West Virginia  
Telephone 366-4140

111 Armstrong Street  
Keyser, West Virginia  
Telephone 788-5956

61 Third Street  
Oakland, Maryland  
Telephone 334-9191

Post Office Building  
Marietta, Ohio  
Telephone 373-1834

333 High Street  
Morgantown, West Virginia  
Telephone 524-8924

Room 207, Post Office Building  
Clarksburg, West Virginia  
Telephone 622-3851

Post Office Building,  
Arch and Apply Sts.  
Connellsville, Pennsylvania  
Telephone 628-1480

Room 312, Post Office Building  
Cumberland, Maryland  
Telephone 722-6600

246 Jefferson Avenue  
Moundsville, West Virginia  
Telephone 845-6661

305 Fourth Street  
Parkersburg, West Virginia  
Telephone 422-2141

195 Main Street  
Sutton, West Virginia  
Telephone 765-5572

Post Office Building  
Pittsburgh and Peter Streets  
Uniontown, Pennsylvania  
Telephone 438-1121

Post Office Building  
Waynesburg, Pennsylvania  
Telephone 1755

Room 413, Post Office Building  
Wheeling, West Virginia  
Telephone 233-4841

## UNITED STATES DEPARTMENT OF COMMERCE

### WEATHER BUREAU

#### Weather Bureau Stations in West Virginia

- Parkersburg:** Horace C. Dwelle, Meteorologist in Charge. General weather service and State Climatologist.
- Charleston:** John A. Mayer, Meteorologist in Charge. General and airway meteorological services.
- Huntington:** Leroy C. Stone, Meteorologist in Charge. General and airway meteorological service. Center for river district embracing the Ohio River and tributaries below Dam No. 13 to above Portsmouth.
- Elkins:** Aubrey F. Tyson, Meteorologist in Charge. General and airway meteorological services.

### SUBSTATIONS AND OBSERVERS

#### Climatological and River and/or Rainfall Substations

- Albright: Monongahela Pwr. Co.
- \*Alderson: Rassie L. Sims
- Alpena 1 NW: Omer S. Smith
- Arbovale 2: Nettie R. Sheets
- \*Athens Concord College: Concord College
- \*Bayard: Howard R. Fulk
- Beckley: Fire Department
- \*Beckley V. A. Hospital: V. A. Hospital
- Belington: George R. Hillyard
- Belleville Dam 20: Corps of Engineers
- Belva 2E: Raymond E. Phillips
- \*Benson: Clarksburg Water Board
- \*Berkeley Springs: H. M. Ruppenthal, III.
- \*Birch River 6 SSW: Southeastern Gas Co.
- Bluefield: WHIS Radio
- Bluefield Airport: Federal Aviation Agency

\*Climatological Substations.

- \*Bluestone Dam: Corps of Engineers  
Branchland: Beryl L. Winters
- \*Brandonville: Verl E. Galloway  
Brushy Run: John B. Shreve  
Buckeye: Miss Ilean Walton
- \*Buckhannon 2 W: Dr. Arthur B. Gould  
Burnsville: John W. Brown
- \*Cairo 3 S: Eureka Pipe Line Co.  
Camden-on-Gauley: Howard Fletcher
- \*Canaan Valley: Ben F. Thompson  
Centralia: Mrs. Clara F. Holden
- \*Charleston 1: W. Va. Water Svc. Co.
- \*Clarksburg 1: Henry R. Gay  
Clay 1: Sara B. Frankfort  
Clendenin 1 SW: Katherine M. Rader  
Corton: Hope Natural Gas Co.  
Creston 1 SSW: Seward R. Lynch  
Davis: Mrs. Mary L. Dumas  
Dry Creek: Mrs. Ruth E. Jarrell
- \*Dunlow 5 E: Kelley Browning  
Ellenboro: Mrs. Edon E. Cunningham
- \*Fairmont: City Filtration Plant  
Flat Top: Fred E. Bowling
- \*Franklin 2 N: Mrs. Leafy A. Rexroad  
Freemansburg: Equitable Gas Co.
- \*Gary: James Kish
- \*Gassaway: W. Va. Water Svc. Co.
- \*Glennville: Dick Beall
- \*Grafton: 1 NE Earl R. Carrothers
- \*Grantsville 2 NW: Hope Natural Gas Co.  
Griffithsville: Robin D. Moore  
Hacker Valley: Mrs. Lela M. Carter  
Hall: Mrs. Opal R. Jackson
- \*Hamlin: W. Va. Water Svc. Co.  
Harpers Ferry: Miss E. J. White  
Harpers Ferry: Nat'l Monmt., Nat'l. Park Service
- \*Hastings: Hope Natural Gas Co.  
Hico: Zela M. Grimmett
- \*Hogsett Gallipolis Dam: Corps of Engineers  
Hopemont: Mrs. Harriet Sharps
- \*Horner: Clarksburg Water Board  
Hoult Lock 15: Corps of Engineers  
Hundred: Mfgs. Lt. & Ht. Co.  
Jaeger: Mrs. Mollie C. Auvil  
Ireland: Clarksburg Water Board
- \*Jane Lew: Clarksburg Water Board
- \*Kearneysville 1 NW: University Exp. Station  
Kermit: Roy A. Dempsey  
Keyser: Potomac State College
- \*Kumbrabow State Forest: Forest Superintendent  
Lake Lynn: West Penn. Power Co.
- \*Lewisburg: Hugh A. Scott  
Lindsay: Louis E. Cantiberry
- Liverpool: Brooks E. Utt  
Lockney: Hope Natural Gas Co.
- \*Logan: Coy E. Marshall
- \*London Locks: Corps of Engineers
- \*Madison: J. E. Curry
- \*Mannington 1 N: James N. Morgan  
Mannington 1 W: Ora G. Frost  
Marlinton: Cecil A. Curry  
Martinsburg AP: Federal Aviation Agency  
Martinsburg 2 W: Robert L. Criswell  
Mathias: Virgil Mathias  
Matoaka: Ray B. Thompson  
McMechen Dam 13: Corps of Engineers
- \*McRoss: Russell D. Amick
- \*Middlebourne 2 ESE: John W. Crumrine
- \*Moorefield 2 SSE: Mrs. Zella H. Vetter
- \*Moorefield-McNeill: Mrs. John W. Saville  
Morgantown: Federal Aviation Agency
- \*Morgantown Lock and Dam: Corps of Engineers  
Mt. Storm: Mrs. Eileen Minnick  
Naoma: Virgil G. Webb
- \*New Cumberland: William B. Murray
- \*New Martinsville: Dr. Z. W. Ankrom
- \*Oak Hill: Miles H. Martin  
Omps: Mrs. E. M. Hovermale  
Parkersburg AP: Federal Aviation Agency
- \*Parsons 1 SE: Fernow Exp. Forest  
Petersburg: Mrs. Bess S. Mohl  
Philippi: Mrs. Maxine Leach
- \*Pickens 1: Mrs. Nell B. Armstrong
- \*Piedmont: C. A. Suter, Jr.
- \*Pineville: James C. McDermitt
- \*Princeton: W. Va. Water Svc. Co.  
Point Pleasant: Ohio Valley Exp. Station
- \*Ravenswood Dam 22: Corps of Engineers  
Renick 2 S: Mary V. McFerrin
- \*Richwood: Radio Station WVAR
- \*Ripley: City of Ripley
- \*Romney 3 NNE: Miss Frances Vance
- \*Rowlesburg 1: Walter H. Bolyard
- \*St. Marys: John H. Ingram  
Sanderson: Marjorie Morris  
Salem-Jacobs Run 1: Thomas P. Sturm  
Salem-Patterson L. Fork: Mrs. Ida M. Benedum  
Salem-Patterson R. Fork: John Stonestreet
- Salmon Post Rogers: Soil Conservation Service  
Smithburg 2: Mrs. Annabelle Childers  
Smithburg: Hope Natural Gas Co.  
Smithville: Hope Natural Gas Co.

\*Climatological Substations.

- \*Spencer: W. Va. Water Svc. Co.  
Springfield 1 N: Harry L. Grace
- \*Spruce Knob: Harry J. Gordon
- \*Stony River Dam: Fred C. Beck  
Summersville 3 NE: Charles F. Giam  
Sutton Reservoir: Corps of Engineers  
Terra Alta: Charles E. Trembly  
Thomas: Mrs. Margaret Perkins  
Tornado: Mrs. Mary E. Webb  
Tribble: Norma Ruth Casto  
Tygart Dam: Corps of Engineers
- \*Union: Mrs. Thelma Spangler  
Valley Bend: Mrs. Violet L. Swecker  
Valley Head: Kent Swecker
- \*Vandalia: Clarksburg Water Board
- \*Wardensville R. M. Farm: University  
Exp. Station  
Washington Dam 19: Corps of Engineers
- \*Webster Springs: Thomas H. Donald
- \*Weirton: C. E. Stetson
- \*Wellsburg 3 NE: Doris J. Pfister
- \*Weston: J. Arthur Henry, Jr.
- \*Wheeling Warwood Dam 12: Corps of Engineers
- \*White Sulphur Springs: Greenbrier  
Hotel  
Widen: Mrs. Joyce S. Butcher
- \*Williamson: Norfolk & Western Rwy.  
Williamson 2: Wilma E. Roberts
- \*Winfield Locks: Corps of Engineers

## FEDERAL AVIATION AGENCY

### Flight Service Stations

- Elkins Municipal-Randolph County Airport, Elkins
- Kanawha County Airport, Charleston
- Martinsburg Airport, Martinsburg
- Mercer County Airport, Bluefield
- Morgantown Airport, Morgantown
- Wood County Airport, Parkersburg
- Tri-State Walker Long Field, Huntington
- Wheeling-Ohio County Airport, Wheeling

## UNITED STATES DEPARTMENT OF COMMERCE

### BUREAU OF PUBLIC ROADS

#### West Virginia Division of Region 2

*Regional Engineer:* August Schofer..... Hagerstown, Maryland

#### Division Office, Court House and Federal Office Building, Charleston

- |   |  |
|---|--|
| <p><i>Division Engineer:</i><br/>John B. Dalhouse</p> <p><i>Engineering Coordinator:</i><br/>John J. Leegan</p> <p><i>District Engineer:</i><br/>Davis R. Luck</p> <p><i>Division Bridge Engineer:</i><br/>Jay W. Miller</p> <p><i>Right of Way Officer:</i><br/>O. R. Colan</p> <p><i>Area Engineers:</i><br/>Karle L. Snyder<br/>Stephen Tyahla<br/>Edward O. Potts, Jr.<br/>Wm. L. Hall, Jr.</p> <p><i>Assistant Area Engineers:</i><br/>T. H. Mull<br/>Harold R. Bauer<br/>Geo. W. Krynitot<br/>Owen W. Scott</p> | <p><i>Program Planning Engineer:</i><br/>I. I. Varon</p> <p><i>Administrative Manager:</i><br/>John A. Kearney</p> <p><i>Highway Engineering Technician:</i><br/>Jimmy T. James</p> <p><i>Auditors:</i><br/>Damon P. Wellman<br/>Ralph M. Gallagher<br/>William E. Wright</p> <p><i>Secretary-Receptionist:</i><br/>Mrs. Emile G. Pilcher</p> <p><i>Accounts Maintenance Clerk:</i><br/>Miss Marjorie H. Courtney</p> <p><i>Clerk-Typist:</i><br/>Miss Lillian Ostrin</p> <p><i>Clerk:</i><br/>Ronald L. Cooper</p> <p><i>Clerk-Stenographers:</i><br/>Mrs. Mary Y. Husson<br/>Miss Janet King</p> |
|---|--|

**FARMERS HOME ADMINISTRATION**

(U. S. Department of Agriculture)

|  |                                |
|--|--------------------------------|
| <i>State Director:</i> A. James Manchin.....               | 209 Prairie Ave., Morgantown   |
| <i>Operating Loan Officer:</i> Herlin T. Reger.....        | 209 Prairie Ave., Morgantown   |
| <i>Real Estate Loan Officer:</i> William A. Jones.....     | 209 Prairie Ave., Morgantown   |
| <i>Secretary, State Director:</i> Mrs. Rose Z. Gurtis..... | 209 Prairie Ave., Morgantown   |
| <i>Office Management Assistant:</i> Virginia Kinnison..... | 209 Prairie Ave., Morgantown   |
| <i>Program Loan Clerk:</i> Mrs. Edna E. Thomas.....        | 209 Prairie Ave., Morgantown   |
| <i>Clerk-Stenographer:</i> Mrs. Mary M. Lemmon.....        | 209 Prairie Ave., Morgantown   |
| <i>Area Supervisors:</i>                                   |                                |
| Dennis F. Cox.....   | Ripley                         |
| James H. Jones.....  | Old P. O. Building, Clarksburg |
| John R. Mullin.....  | Romney                         |
| <i>State Advisory Committeemen:</i>                        |                                |
| Robert E. Hedrick, Chairman.....                           | 1632 Taylor Ave., Elkins       |
| Dr. Kermit A. Cook.....                                    | 344 Stewart St., Morgantown    |
| Mrs. Mary N. Konya.....                                    | Rt. 2, Box 65C, Fairmont       |
| Dr. Ernest J. Nesius.....                                  | WVU, Morgantown                |
| Eugene M. Brewer.....                                      | Hamlin                         |
| Albert H. Schlag.....                                      | Vienna                         |

**FARMERS HOME ADMINISTRATION IN WEST VIRGINIA****COUNTY OFFICE PERSONNEL***County Supervisors:*

|                           |                                      |
|---------------------------|--------------------------------------|
| William F. Patton.....    | Memorial Building, Beckley           |
| Ben R. Sharpe.....        | Old Post Office Building, Clarksburg |
| John D. Jones.....        | Forestry Building, Elkins            |
| Roy G. Arnott.....        | Public Library Building, Fairmont    |
| James W. McMillion.....   | Davis Building, Harrisville          |
| Clyde E. Snyder.....      | 135 Tunnelton St., Kingwood          |
| Hayward L. Hinzman.....   | Gunning Building, Lewisburg          |
| Robert L. McKown.....     | Federal Building, Martinsburg        |
| Irving M. Byers.....      | 417 Jefferson Ave., Moundsville      |
| Robert W. McGlothlin..... | Federal Building, Parkersburg        |
| James D. Junkins.....     | Veach Building, Petersburg           |
| Judson M. Brake.....      | Rardin Building, Pt. Pleasant        |
| William H. Vicars.....    | Post Office Building, Ripley         |
| Donald A. Robey.....      | Agricultural Building, Romney        |
| Quellen M. Keith.....     | F. F. McIntosh, Sr., Res., Spencer   |
| Philip W. Hall.....       | Gerwig Building, Sutton              |
| Dwight O. Calhoun.....    | Nash Building, Union                 |
| H. Frank Blake.....       | Post Office Building, Weston         |
| Robert L. Sergeant.....   | Burgess Ferguson Building, Wayne     |
| Merle W. Faulkner.....    | Court House Annex, Winfield          |

**FEDERAL HOUSING ADMINISTRATION**

State Headquarters: Charleston

*Administrative Staff:*

|  |                 |
|--|-----------------|
| <i>Director:</i> James F. Haught.....          | Wood County     |
| <i>Assistant Director:</i> John E. Cruise..... | Harrison County |
| <i>Secretary:</i> Marie P. McClure.....        | Kanawha County  |

*Operations Division:*

|  |                   |
|--|-------------------|
| <i>Chief Clerk:</i> Helen C. Tierney.....      | Lewis County      |
| <i>Closing Examiner:</i> Garnette Roberts..... | Gilmer County     |
| <i>Reports Clerk:</i> Mary W. Sullivan.....    | Greenbrier County |

|   |                   |
|---|-------------------|
| <i>Records Clerk:</i> Madge D. Mosley .....                     | Kanawha County    |
| <i>Cash Clerk:</i> Madlyn C. Dodge .....                        | Kanawha County    |
| <i>Commitment Clerk:</i> Ruth C. Byrnside .....                 | Kanawha County    |
| <i>Clerk:</i> Rex I. Bane .....                                 | Wetzel County     |
| <i>Underwriting Division:</i>                                   |                   |
| <i>Chief Underwriter:</i> Adolph J. Sankowski .....             | Putnam County     |
| <i>Secretary:</i> Marie D. Martin .....                         | Wayne County      |
| <i>Valuation Section:</i>                                       |                   |
| <i>Acting Supervisory Appraiser:</i> Howard I. Bond .....       | Lewis County      |
| <i>Appraisers:</i>  |                   |
| Aubrey Flippin .....  | Kanawha County    |
| Juddie A. Munsey .....  | Kanawha County    |
| Fred Payne, Jr. ....  | Kanawha County    |
| Howard A. Ferrell .....   | Wood County       |
| D. Ray Davis .....  | Wood County       |
| <i>Clerk:</i> Janet M. Thaler .....                             | Kanawha County    |
| <i>Architectural Section:</i>                                   |                   |
| <i>Supervisory Architectural Examiner:</i> L. Clyde Lewis ..... | Cabell County     |
| <i>Construction Cost Examiner:</i> John J. Kennedy .....        | Kanawha County    |
| <i>Construction Representative:</i> Orville A. Hamilton .....   | Mason County      |
| <i>Architectural Examiners:</i>                                 |                   |
| Homer L. Parsons .....  | Kanawha County    |
| Fred W. Payne .....   | Kanawha County    |
| Furnam S. Thomas .....  | Monongalia County |
| <i>Mortgage Credit Section:</i>                                 |                   |
| <i>Chief Loan Examiner:</i> Kenneth Farley .....                | Raleigh County    |

## FEDERAL REFORMATORY FOR WOMEN

### Alderson

*Warden:* Gladys V. Bowman

*Associate Warden (Treatment):* Virginia McLaughlin

*Associate Warden (Business):* William H. McGinnis

*Superintendent of Industries:* Marjorie Porterfield

The Federal Reformatory for Women is situated in the foothills of the Allegheny Mountains in Summers and Monroe Counties. It was established by Act of Congress June 7, 1924, and the buildings and grounds have a value in excess of \$2,000,000. It was designed to take care of all women Federal sentenced prisoners in the United States and the insular possessions and has a capacity of 600. There are fifteen buildings housing inmates, a hospital, administration building, a garment factory, laundry, vocational shops building, school building and auditorium, home economics department, cannery, storehouse, shops and an extensive farm with modern dairy and truck gardens. The Enabling Act specified that each inmate should be given training that would fit her to be self-supporting on her return to society, and the entire program of the institution is based upon this plan for rehabilitation. An intelligent and sincere attempt is made to supplant the old-time theory of punishment with a program of cleanliness, industry and education in citizenship. Classification and casework are highly developed to provide for adequate training within the institution and proper placement in jobs after release.

## GENERAL SERVICES ADMINISTRATION

### PUBLIC BUILDINGS SERVICE BUILDINGS MANAGEMENT DIVISION CHARLESTON AREA

#### Charleston Area—

*Manager:* J. G. Taylor .....

*Administrative Assistant:* Betty J. Eckler .....

Federal Building  
Federal Building

**GROUP OFFICERS****Clarksburg—**

*Buildings Manager:* Donald J. Danley ..... New Post Office Building  
*Assistant Buildings Manager:* Ralph G. Wix ..... Federal Building, Parkersburg

**Kanawha—**

*Buildings Manager:* Charles E. Oxley ..... Federal Building  
*Assistant Buildings Manager:* (Vacancy)

**Roanoke—**

*Buildings Manager:* Gene R. Davidson,  
 U. S. Postoffice and Court House ..... Roanoke, Virginia

**GENERAL SERVICES ADMINISTRATION REPRESENTATIVES**

Charleston ..... J. G. Taylor  
 Clarksburg ..... Donald J. Danley  
 Huntington ..... (Vacancy)  
 Parkersburg ..... Ralph G. Wix  
 Roanoke, Virginia ..... Gene R. Davidson

## U. S. DEPARTMENT OF HEALTH, EDUCATION AND WELFARE

**BUREAU OF OLD AGE AND SURVIVORS INSURANCE****(West Virginia Offices)**

| <i>City</i>   | <i>District Manager</i> |
|---|-------------------------|
| Beckley .....                                       | Dwight B. Billings      |
| Bluefield .....                                     | William F. Murray       |
| Charleston .....                                    | Paul L. Jefferson       |
| Clarksburg .....                                    | Virgil T. Handley       |
| Huntington .....                                    | Bernard J. Killeen, Jr. |
| Logan .....   | Thomas Wyatt            |
| Morgantown .....                                    | Sam W. Singleton        |
| Parkersburg .....                                   | Mrs. Nora B. Franks     |
| Welch .....   | Adrian Hatfield         |
| Wheeling .....                                      | Edgar A. Poe            |
| Covington, Va. (3 Counties in West Virginia) .....  | George Jefferson        |
| Cumberland, Md. (5 Counties in West Virginia) ..... | Walter R. Campbell      |
| Staunton, Va. (1 County in West Virginia) .....     | Joseph W. Houston       |
| Winchester, Va. (3 Counties in West Virginia) ..... | Mrs. Hazel F. Daly      |

**UNITED STATES DEPARTMENT OF INTERIOR****Geological Survey—Water Resources Division****West Virginia District****Surface Water Branch**

3303 Federal Building, Charleston

*District Engineer:* (Vacancy)

*Principal Assistant:* Eric D. Bresee

*Engineers:* R. H. Simmons and E. A. Friel

*Engineering Aides:* C. E. Phillips, Mrs. Frances L. Gilliland

*Secretary (Stenographer):* Mrs. Cora K. Jones

*Clerk-Typist:* Mrs. Annie L. Cunningham

314 Forestry Building, Elkins

*Engineer in Charge:* L. B. Holland

*Engineers:* Robert B. Scott, Charles J. Crickard

*Engineering Technician:* F. R. Green

*Engineering Aide:* Mrs. Julia L. Varner

## Stream Flow Gauging Station Observers

| <i>River Station</i>                   | <i>Location</i> | <i>Observer</i>              |
|--|-----------------|------------------------------|
| Big Sandy Creek—Rockville              |                 | Mrs. Hazel Cale              |
| Buffalo Creek—Barracksville            |                 | James E. Mullins             |
| Cheat River—Rowlesburg                 |                 | Mrs. Ova M. Felton           |
| Coal River—Ashford                     |                 | Denver L. Barker             |
| Elk Creek—Quiet Dell                   |                 | Carl S. Wilson               |
| Elk River—Frametown                    |                 | Mrs. Dolsey Corley           |
| Elk River at Sutton Reservoir          |                 | Resident Army Engineer       |
| Gauley River—Camden-on-Gauley          |                 | William F. Compton           |
| Guyandot River—Man                     |                 | Mrs. Louise V. Hopkins       |
| Kanawha River—Kanawha Falls            |                 | P. T. Tarpgaard              |
| Kanawha River—London (2 gauges)        |                 | R. W. Speas                  |
| Kanawha River—Marmet (2 gauges)        |                 | R. W. Speas                  |
| Kanawha River—Winfield (2 gauges)      |                 | R. W. Speas                  |
| Leading Creek (Aux. gauges)—Glenville  |                 | Mrs. Versa V. Woofter        |
| Meadow River—Nallen                    |                 | Mrs. Marie B. Childers       |
| Middle Fork—Audra                      |                 | William L. Boyles            |
| Monongahela River, L. 15—Hoult         |                 | Merl Guthrie, Lockmaster     |
| Mud River—Milton                       |                 | Ninah Conner                 |
| New River—Bluestone Dam (2)            |                 | Resident Army Engineer       |
| New River at Bluestone Reservoir       |                 | Resident Army Engineer       |
| New River—Hinton                       |                 | Resident Army Engineer       |
| New Creek—Keyser                       |                 | Charles W. Smith             |
| Ohio River—Huntington, 24th Street     |                 | John C. Edwards              |
| Ohio River—St. Marys                   |                 | E. M. Sweeney, Lockmaster    |
| Opequon Creek—Martinsburg              |                 | Benjamin H. Snyder           |
| Panther Creek near Panther             |                 | A. L. Vorselen, Forest Supt. |
| Patterson Creek—Headsville             |                 | Wade H. Leese                |
| Shavers Fork at Parsons                |                 | Mr. Cover Jolly              |
| So. Branch Potomac River—Petersburg    |                 | Raymond Yankey               |
| So. Branch Potomac River—Springfield   |                 | Wilson M. Ansel              |
| Steer Creek (Aux. Gauge)—Grantsville   |                 | Lowman Fowler                |
| Tuscarora Creek—Martinsburg            |                 | Guy Saine                    |
| Tygart River—Belington                 |                 | George R. Hillyard           |
| Tygart River (Aux. Gauge)—Fairmont     |                 | O. W. Radford                |
| Tygart River—Philippi                  |                 | Mrs. Maxine Leach            |
| W. Fork Little Kanawha River—Rocksdale |                 | Allie Short                  |
| West Fork River—Brownsville            |                 | Newton H. Turner             |
| West Fork River—Clarksburg             |                 | Henry R. Gay                 |
| West Fork River—Enterprise             |                 | Carl D. Hawkins              |
| West Fork River—Weston Dam             |                 | W. D. Coger                  |

## Ground Water Branch

405 Mineral Industries Building, WVU, Morgantown

*District Geologist:* Gerald Meyer*Geologists:* Benton M. Wilmoth, Jr. and Tully M. Robinson*Engineer Atd (Part-time):* Greg E. Eddy*Clerk-Stenographer:* Mrs. Anna D. Trowbridge

## Ground-water Levels Observers

| <i>Location</i> | <i>Observer</i>       |
|-----------------|-----------------------|
| Belington       | David A. Mathews      |
| Glenville       | Lloyd M. Jones        |
| Jackson's Mill  | Ralph Radcliff        |
| Kenova          | Maurice L. McNeal     |
| Parkersburg     | Frederick T. Matteson |
| Princeton       | Van C. Stiltner       |

## Fish and Wildlife Service, Room 647, State Office Bldg.

U. S. Game Management Agent..... Alan W. Souder



## INTERNAL REVENUE SERVICE DISTRICT OF WEST VIRGINIA

### Headquarters: Parkersburg

#### Administrative Staff

|  | <i>Post of Duty</i> |
|--|---------------------|
| <i>District Director:</i> Nathaniel Looker.....            | Parkersburg         |
| <i>Secretary:</i> Juanita B. Prince.....                   | Parkersburg         |
| <i>Assistant District Director:</i> Wilbur O. Plummer..... | Parkersburg         |
| <i>Secretary:</i> Nora T. Donlin.....                      | Parkersburg         |

#### Administrative Division

|   |             |
|---|-------------|
| <i>Chief:</i> Paul Sherrard.....                              | Parkersburg |
| <i>Secretary to Chief:</i> Johna Geneva Goudy.....            | Parkersburg |
| <i>Personnel and Training Branch:</i>                         |             |
| <i>Chief:</i> Thelma M. Ward.....                             | Parkersburg |
| <i>Operating Facilities Branch:</i>                           |             |
| <i>Chief:</i> Lloyd D. Lockhart.....                          | Parkersburg |
| <i>Assistant Chief:</i> James C. Dunkin.....                  | Parkersburg |
| <i>Property and Supply Officer:</i> Charles C. Childress..... | Parkersburg |

#### Audit Division

|  |             |
|--|-------------|
| <i>Chief:</i> Lewis G. Stanley.....                        | Parkersburg |
| <i>Secretary to Chief:</i> Maxine B. Wharton.....          | Parkersburg |
| <i>Assistant Chief:</i> Lewis C. Haynes.....               | Parkersburg |
| <i>Secretary to Assistant Chief:</i> Edna G. Stephens..... | Parkersburg |
| <i>Conference Coordinator:</i> Edward Adams.....           | Parkersburg |
| <i>Chief, Classifying Officer:</i> Lester G. Johnson.....  | Parkersburg |
| <i>Review Staff:</i>                                       |             |
| <i>Chief:</i> Walter E. Pratt.....                         | Parkersburg |
| <i>Secretary to Chief:</i> Dorothy E. Grimm.....           | Parkersburg |
| <i>Service Branch:</i>                                     |             |
| <i>Chief:</i> Mary V. Keenan.....                          | Parkersburg |
| <i>Office Audit Group No. 1:</i>                           |             |
| <i>Supervisor:</i> Robert W. Reese.....                    | Parkersburg |
| <i>Secretary to Supervisor:</i> Romaine M. Uhl.....        | Parkersburg |
| <i>Office Audit Group No. 2:</i>                           |             |
| <i>Supervisor:</i> Edward G. Wildt.....                    | Parkersburg |

#### Field Offices

|  |           |  |
|--|-----------|--|
| <b>Bluefield</b>                                       |           |  |
| <i>Group Supervisor, I.R.A.:</i> Douglas E. Evans..... | Bluefield |  |

#### Branch Offices:

|  |            |            |
|--|------------|------------|
| Beckley  | Ronceverte | Welch      |
| <b>Charleston</b>                                      |            |            |
| <i>Conference Coordinator:</i> Seymour Kartagener..... |            | Charleston |
| <i>Group Supervisor, I.R.A.,</i> Robert C. Barry.....  |            | Charleston |

#### Branch Office:

|  |            |  |
|--|------------|--|
|  | Oak Hill   |  |
| <b>Clarksburg</b>                                      |            |  |
| <i>Group Supervisor, I.R.A.:</i> S. Vernon Pierce..... | Clarksburg |  |

#### Branch Offices:

|   |             |            |
|---|-------------|------------|
| Fairmont  | Martinsburg | Morgantown |
| <b>Huntington</b>                                   |             |            |
| <i>Group Supervisor, I.R.A.:</i> Leon W. Oxley..... |             | Huntington |

#### Branch Office:

|   |       |          |
|---|-------|----------|
|   | Logan |          |
| <b>Wheeling</b>                                       |       |          |
| <i>Group Supervisor, I.R.A.:</i> Harold E. Young..... |       | Wheeling |

#### Branch Office:

Parkersburg

**Collection Division**

Chief: John D. Eller ..... Parkersburg  
 Secretary to Chief: Eula L. Elliott ..... Parkersburg  
**Returns and Receipts Branch:**  
 Chief: Granlee G. Brown ..... Parkersburg  
 Secretary to Chief: Alice G. Wolfe ..... Parkersburg  
 Assistant Chief: Justin L. Cottle ..... Parkersburg  
**Returns Processing Section:**  
 Chief: Lois Hays Hendershot ..... Parkersburg  
**Income Returns Unit:**  
 Supervisor: M. Madeline Day ..... Parkersburg  
**Overassessment and Computation Unit:**  
 Supervisor: Audra I. Robinson ..... Parkersburg  
**Cashier Section:**  
 Chief: Terressa H. Herrington ..... Parkersburg  
**Receipts Unit:**  
 Supervisor: Roy E. Pugh ..... Parkersburg  
**Teller Unit:**  
 Teller: Robert C. Cook ..... Parkersburg  
**Taxpayer Services and Accounts Branch:**  
 Chief: Lewis A. Yeager ..... Parkersburg  
 Secretary to Chief: Rena D. Harper ..... Parkersburg  
 Assistant Chief: Carl D. Avington ..... Parkersburg  
**Accounts Maintenance Section:**  
 Chief: Josephine H. Davis ..... Parkersburg  
**Control Unit:**  
 Supervisor: Virginia P. Simons ..... Parkersburg  
**Accounts Unit:**  
 Supervisor: Rita M. Barrett ..... Parkersburg  
**Taxpayers Service Section:**  
 Chief: Elizabeth McCormick ..... Parkersburg  
**Records Management and Services Unit:**  
 Supervisor: Edison D. Federer ..... Parkersburg  
**Taxpayer Information Unit:**  
 Supervisor: Edward J. Wilson ..... Parkersburg  
 Taxpayer Assistant: Mary G. Edelen ..... Parkersburg  
**Delinquent Accounts and Returns Branch:**  
 Chief: Harrison Everett ..... Parkersburg  
 Secretary to Chief: Janet B. Shively ..... Parkersburg

**Field Offices**

**Charleston Collection Area:**

Collection Manager: George H. Keatley ..... Charleston  
**Office Collection Force:**  
 Supervisor: Lawrence R. Carter ..... Charleston  
 Field Teller: R. Meda Ehle ..... Charleston

**Branch Offices:**

Oak Hill ..... Ronceverte ..... Parkersburg

**Huntington Collection Area:**

Collection Manager: Walter R. Young ..... Huntington  
**Office Collection Force:**  
 Supervisor: Charles J. Vitello ..... Huntington  
 Field Teller: Marie M. Hugger ..... Huntington

**Branch Offices:**

Beckley ..... Welch  
 Bluefield ..... Williamson  
 Logan

**Wheeling Collection Area:**

Collection Manager: Archibald A. Hill ..... Wheeling  
**Office Collection Force:**  
 Supervisor: Herbert E. Broensen ..... Wheeling  
 Field Teller: Cho H. Frum ..... Wheeling

**Branch Offices:**

Clarksburg ..... Keyser  
 Elkins ..... Martinsburg  
 Fairmont ..... Morgantown

### Intelligence Division

Chief: Charles E. Maerker ..... Parkersburg  
 Secretary to Chief: A. Benton Nine ..... Parkersburg  
 Group Supervisor: John D. Kimes ..... Parkersburg

#### Field Offices

**Charleston**  
 Special Agent: Grover C. Stuckey, Jr. .... Charleston  
 Special Agent: Rayfield W. Graves ..... Charleston  
 Special Agent: Gene H. Hill ..... Charleston

**Clarksburg**  
 Special Agent: Howard J. Taylor ..... Clarksburg  
 Special Agent: Bert G. Cummings ..... Clarksburg

**Huntington**  
 Special Agent: Curtis M. Dingess ..... Huntington  
 Special Agent: Clyde R. Henry ..... Huntington  
 Special Agent: Jerry L. Young ..... Huntington

**Wheeling**  
 Special Agent: Edward Jacfert ..... Wheeling  
 Special Agent: William P. Saviers ..... Wheeling

## BUREAU OF PUBLIC DEBT

### PARKERSBURG OFFICE

#### HEADQUARTERS: PARKERSBURG

##### Administrative Staff

|  | <i>Post of Duty</i> |
|--|---------------------|
| Director: Frank Armfield, Jr. ....                   | Parkersburg         |
| Secretary to the Director: Sandra L. Hughes .....    | Parkersburg         |
| Assistant Director: (Vacancy) .....                  | Parkersburg         |
| Secretary to the Assistant Director: (Vacancy) ..... | Parkersburg         |
| <b>Personnel Section</b>                             |                     |
| Chief: Mary Baratta .....                            | Parkersburg         |
| <b>Administrative Services Section</b>               |                     |
| Chief: William J. Dziagwa .....                      | Parkersburg         |
| Assistant Chief: William R. Kiger .....              | Parkersburg         |
| <b>Methods and Procedures Section</b>                |                     |
| Chief: Herbert F. Keiser .....                       | Parkersburg         |
| Assistant Chief: Raymond C. Cullen .....             | Parkersburg         |
| <b>Electronics Data Processing Section</b>           |                     |
| Chief: Richard C. Darcey .....                       | Parkersburg         |
| Assistant Chief: Sol Shartsis .....                  | Parkersburg         |
| <b>Accounts Section</b>                              |                     |
| Chief: Robert J. Maurer .....                        | Parkersburg         |
| Assistant Chief: Richard D. Burton .....             | Parkersburg         |
| <b>Accounting Unit</b>                               |                     |
| Head: Robert A. Stemple .....                        | Parkersburg         |
| <b>Balancing Unit</b>                                |                     |
| Head: Betty E. Harris .....                          | Parkersburg         |
| <b>Adjustment Unit</b>                               |                     |
| Head: Mildred H. Brown .....                         | Parkersburg         |
| <b>Tabulating Machine Subunit</b>                    |                     |
| Supervisor: Meryl V. Radek .....                     | Parkersburg         |
| <b>Issue and Retirement Processing Section</b>       |                     |
| Chief: Henry G. Nilsen .....                         | Parkersburg         |
| Assistant Chief: Edwin H. White .....                | Parkersburg         |
| Technical Assistant: Robert B. Hansen .....          | Parkersburg         |
| <b>Receiving Unit</b>                                |                     |
| Head: Everett Hopkins .....                          | Parkersburg         |
| <b>Microphotographic Unit</b>                        |                     |
| Head: Dale Coleman .....                             | Parkersburg         |
| <b>Card Punch and Examination Unit</b>               |                     |
| Head: Elizabeth G. Doachok .....                     | Parkersburg         |
| <b>Issues Subunit</b>                                |                     |
| Supervisor: Dorothy L. Wickham .....                 | Parkersburg         |
| <b>Retirement Subunit</b>                            |                     |
| Supervisor: Elvira S. Richardson .....               | Parkersburg         |
| <b>Inquiry Unit</b>                                  |                     |
| Head: Mary K. Maurer .....                           | Parkersburg         |

**UNITED STATES TREASURY DEPARTMENT**

*Alcohol and Tobacco Tax Division:*  
 (Vacancy), Supervisor in Charge ..... Room 3414, Federal Building  
 F. P. Warder, Area Supervisor ..... Charleston

**Group Offices**

*Investigator in Charge:* Claude M. England ..... Beckley  
*Investigator:* Jules M. Keck ..... Beckley  
*Inspector in Charge:* Andrew J. Beck, Jr. .... Beckley  
*Investigators:*  
 Ira A. Helton ..... Bluefield  
 Howard C. Thompson, Jr. .... Bluefield  
 Lane Moloney, Jr. .... Bluefield  
 Robert F. Prinzbach ..... Bluefield  
*Investigator in Charge:* Charles C. Currie ..... Charleston  
*Investigators:*  
 Ralph E. Burch ..... Charleston  
 Noel M. Rheins ..... Charleston  
 William A. Fink ..... Charleston  
*Investigator in Charge:* Glenn W. Burner ..... Huntington  
*Investigator:* Thomas V. Wanbaugh ..... Huntington  
*Investigator in Charge:* James T. Collins ..... Logan  
*Investigator:* Charles H. Stone ..... Logan

**INTERSTATE COMMERCE COMMISSION****Bureau of Motor Carriers****Charleston Office****Room 3202, Federal Building, 500 Quarrier Street**

*District Supervisor:* H. R. White, Jr. .... Charleston  
*Safety Inspector:* Jack K. Huff ..... Charleston  
*Office Secretary:* Mrs. Margaret Thompson ..... Charleston  
*Safety and Service Agent:* John G. Reider ..... Charleston

**Wheeling Office****531 Hawley Building**

*District Supervisor:* H. F. White ..... Wheeling  
*Safety Inspector:* Joseph B. Teichert ..... Wheeling  
*Office Secretary:* Juanita Friedrich ..... Wheeling

**UNITED STATES SAVINGS BONDS DIVISION FOR WEST VIRGINIA****UNITED STATES TREASURY DEPARTMENT**

*Chairman, State Advisory Committee:*  
 Don B. Potter ..... Fairmont

**Office of State Director: 3410 Federal Building, Charleston****State Administrative Staff**

*State Director:* Thomas H. Vanderford ..... Charleston  
*Area Manager:* Ralph E. Grimmer ..... Charleston  
*Area Manager:* Russell A. Thom ..... Charleston  
*Secretary-Office Manager:* Lena Kinzel ..... Charleston  
*Clerk-Stenographer:* Thelma A. Bryan ..... St. Albans

**SMALL BUSINESS ADMINISTRATION****(Branch Office)****Old Post Office Building****Clarksburg**

*Branch Manager:* Delbert E. Williams  
*Secretary to Manager:* Dorothy Arbogast

*Financial Specialists:*

Paul F. Benner  
 Lester D. McDaniel  
 Paul D. Hammacher  
 Edmund J. Supro

*Industrial Specialist:* Richard L. Butcher

*Clerk-Stenographers:*

Alma J. Mason  
 Kathryn W. Peddicord

*Branch Counsel:* Guy E. Morris, Jr.

*Secretary to Branch Counsel:* Virginia Laurie

**(Sub-Branch Office)**  
**3000 Federal Building**  
**Charleston**

*Financial Specialists:*

W. E. Edwards  
 John B. Downey  
 R. K. Wells

*Appraiser:* Maynard E. Brady

*Industrial Specialist:* Odus R. Kincaid

*Clerk-Stenographers:*

Norma Noble  
 Pauline Davis

*Clerk-Typist:* Helen Vinson

## VETERANS ADMINISTRATION REGIONAL OFFICE

502 Eighth Street, Huntington 1

*Manager:* Patrick Beville

*Management Analyst:* Joseph C. Turley

*Chief, Administrative-Management Division:* George M. Sisk, Jr.

*Adjudication Officer:* Elmer S. Rolander

*Chief, Vocational Rehabilitation and Education Division:* Fred J. Beers

*Loan Guaranty Officer:* Russell W. Cunningham

*Chief, Personnel Officer:* Robert B. See

*Contact Officer:* Hershel W. Williams

*Chief Attorney:* Emmette L. Moseley

### VETERANS ADMINISTRATION OFFICES

|                  |  |
|------------------|--|
| BECKLEY.....     | Veterans Hospital                            |
| CHARLESTON.....  | Federal Building                             |
| CLARKSBURG.....  | Veterans Hospital                            |
| MARTINSBURG..... | Veterans Administration Center               |
| MORGANTOWN.....  | 223 Fayette Street                           |
| WHEELING.....    | Methodist Building, 11th and Chapline Street |

The Wheeling Veterans Administration Office is in the territory served by the Pittsburgh, Pennsylvania Regional Office.

The Huntington Regional Office is under the jurisdiction of Veterans Administration Central Office, with headquarters in Washington, D. C. The Huntington office serves West Virginia with exception of four northern Panhandle Counties—Ohio, Hancock, Brooke and Marshall.

**VETERANS ADMINISTRATION HOSPITAL****200 Veterans Avenue, Beckley**

*Hospital Director:* Roycroft C. Jones, M.D.  
*Assistant Hospital Director:* Edward A. McGinn  
*Management Analyst:* Domenic R. Pisegna  
*Chief, Dietetic Service:* Ethel E. Awalt  
*Chief, Medical Service:* Samuel L. Immerman, M.D.  
*Chief, Nursing Service:* Kathryn R. Kerrigan, RN  
*Chief, Pharmacy Service:* Joseph H. Parker  
*Administrative Assistant, Office of Chief of Staff:* James W. Tanner  
*Acting Chief, Surgical Service:* Byrd E. White, M.D.  
*Chief, Social Work Service:* C. Curry Pyles  
*Contact Officer:* Stanley Bender  
*Chief, Engineering Division:* Charles A. Bond  
*Chief, Fiscal Division:* Walter L. Chapman  
*Chief, Personnel Division:* Robert L. Crabb  
*Chief, Registrar Division:* James A. Pace  
*Chief, Supply Division:* Richard E. Goodwin

This hospital is located in Raleigh County and the major construction work was completed in October, 1950.

It is a 196-bed hospital for general medical and surgical cases, and was activated for the admission of patients on March 1, 1951. Veterans of all wars not dishonorably discharged are eligible for admission. Those who served in the armed forces other than war time are eligible for admission if discharged for a disability incurred in line of duty or if in receipt of pension for a disability incurred in line of duty.

**VETERANS ADMINISTRATION HOSPITAL****Clarksburg**

*Hospital Director and Chief of Staff:* A. E. Pugh, M.D.  
*Assistant Hospital Director:* Paul O. Battisti  
*Secretary to Director:* Ruth G. Wagner  
*Administrative Assistant to Chief of Staff:* Charles L. Percy, Jr.  
*Acting Chief, Medical Service:* Paul van Lith, M.D.  
*Chief, Surgical Service:* Walter H. Gerwig, Jr., M.D.  
*Chief, Nursing Service:* Miss A. Myra Thomas  
*Chief, Dental Service:* Eugene J. Murphy, D.D.S.  
*Chief, Social Work Service:* Mary Genevieve Mills  
*Chief, Radiology Service:* John D. H. Wilson, M.D. (Consultant)  
*Chief, Dietetic Service:* Dorothy E. Hayden  
*Chief, Fiscal Division:* Charles S. Cooper  
*Chief, Supply Division:* W. A. McKee  
*Chief, Engineering Division:* D. F. Oliverio  
*Chief, Personnel Division:* William Kelleher  
*Chief, Registrar Division:* J. E. Marra

This is a 200-bed hospital for general medical and surgical cases, dedicated in December, 1950.

**VETERANS ADMINISTRATION HOSPITAL****1540 Spring Valley Drive, Huntington 1**

*Director and Chief of Staff:* George M. Lyon, M.D., D.Sc.  
*Assistant Director:* David M. Flitner, B.S.  
*Chief, Medical Service:* Eugene L. Walsh, M.D.  
*Chief, Surgical Service:* Robert L. Bradley, M.D.  
*Chief, Dental Service:* John E. Theis, D.D.S.

*Chief, Nursing Service:* Elizabeth A. Glander, B.A., R.N.  
*Acting Chief, Intermediate Service:* Eugene L. Walsh, M.D.  
*Chief, Physical Medicine and Rehabilitation Service:* George H. Zablocki, M.D.  
*Chief, Radiology Service:* Michael M. Klein, M.D.  
*Acting Chief, Laboratory Service:* George M. Lyon, M.D.  
*Chief, Dietetic Service:* Julia V. Kinney  
*Chief, Social Worker Service:* Lee T. Muth, M.S.W.  
*Chief, Pharmacy Service:* Charles A. Hazlett, B.S.  
*Chaplains:* Rev. Kenneth M. Linder, Father Peter DeMeester, Father Charles E. Hamlin

*Administrative Assistant, Chief of Staff and Director, Volunteer Activities:*  
 Malcolm J. Bowman

*Chief, Outpatient Service:* William W. Strange, M.D.  
*Chief, Registrar Division:* Ray C. Adams  
*Chief, Fiscal Division:* Eldon E. Seals  
*Chief, Personnel Division:* James R. Crews  
*Chief, Engineering Division:* Arthur E. Martin, B.E.E.  
*Chief, Supply Division:* John Bowers  
*Chief, Housekeeping Division:* Harry L. Walker  
*Canteen Officer:* Ella M. Bias

The Veterans Administration Hospital is located in Wayne County west of the City of Huntington.

It has 180 active hospital beds for general medical and surgical cases and an approved average daily patient load of 158.

## VETERAN ADMINISTRATION CENTER

### Martinsburg

*Center Director:* Donald S. Slade.  
*Assistant Center Director:* Jerome R. Dolezal.  
*Chief of Staff:* Harry Eisenberg, M.D.

The Newton D. Baker General Hospital of the United States Army was taken over by the Veterans Administration and opened for patients on November 15, 1946. The hospital is now known as the Veterans Administration Center.

The reservation comprises approximately 187 acres of land, 100 buildings, its own water and sewage systems. It has spur trackage from the Baltimore and Ohio Railroad for freight deliveries and passenger transportation is available by bus from many of the surrounding communities.

Veterans Administration Center has an authorized capacity of 840 hospital beds and 500 domiciliary beds. The hospital beds are proportioned as follows: 251 for Tuberculosis Service, 354 for General Medical and Surgical Service, and 235 for Intermediate Service.

The majority of the buildings comprising the hospital plant are connected by enclosed corridors. This group includes the administrative offices, all of the clinics, the operating suite, twenty-one wards, domiciliary barracks, mess halls, recreation halls, canteen, library, and warehouse.

## VETERANS EMPLOYMENT SERVICE

### UNITED STATES EMPLOYMENT SERVICE

of the

### U. S. DEPARTMENT OF LABOR

**Room 616, State Office Building, 112 California Avenue, Charleston 5**

*Secretary of Labor:* Arthur J. Goldberg ..... Washington, D. C.  
*Director, Bureau of Employment Security:*  
 Robert C. Goodwin ..... Washington, D. C.  
*Chief:* Edward L. Omohundro ..... Washington, D. C.  
*Veterans Employment Representatives for West Virginia:* (Vacancy)  
*Secretary:* Florence L. Gill, (Greenbrier) ..... 912 Virginia St., E., Charleston

The Veterans Employment Representative is attached to the staff of the public employment service in the State. He is administratively responsible to the Secretary of Labor through the Chief of the Veterans Employment Service for the execution of the Secretary's veterans' placement policies through the public employment service in the State. In cooperation with the public employment service staff in the State, he shall—

"(a) be functionally responsible for the supervision of the registration of veterans in local employment offices for suitable types of employment and for placement of veterans in employment;

"(b) assist in securing and maintaining current information as to the various types of available employment in public works and private industry or business;

"(c) promote the interest of employers in employing veterans;

"(d) maintain regular contact with employers and veterans' organizations with a view of keeping employers advised of veterans available for employment and veterans advised of opportunities for employment; and

"(e) assist in every possible way in improving working conditions and the advancement of employment of veterans."

The Veterans Employment Representative assists the Director of the Department of Employment Security with problems concerning veterans employment.

## GOVERNOR'S COMMITTEE

### On Employment of the Physically Handicapped

Office of Executive Secretary, Room 615, State Office Building

112 California Avenue, Charleston 5

The Governor Committee is affiliated with the President's Committee on Employment of the Handicapped, and promotes programs in the interest of handicapped persons seeking employment opportunities within the state.

Federal, State and private agencies, whose activities are coordinated in serving handicapped persons and disabled veterans, cooperate fully in effecting programs such as "National Employ the Physically Handicapped Week," High School Essay Contests (pertaining to the handicapped); Award of Merit and Outstanding Service; Physician's awards; Handicapped Employer Awards; high school poster contests; and community planning for handicapped groups.

Participating actively are the following agencies: Veterans Administration, Department of Veterans Affairs, organized labor, Division Vocational Rehabilitation, Department Employment Security, State Executive Department, veterans organizations, and the Veterans Employment Service.

The Committee Chairman serves at the will and pleasure of the Governor. Individual members recommended by local community committees are either reappointed or newly appointed each year by the Chief Executive.

West Virginia has one of the largest state committees in the nation and its members are representative of Federal, State and municipal government, industry, labor, civic, veterans, fraternal, medical, ministerial, women, and other groups throughout the state.

The committee is a non-dues paying organization and at times when finances are necessary for contest prizes the required amounts are secured from generous employers who have been responsible for so many successful programs.

Congress has determined that the first full week in each October shall be observed as "National Employ the Physically Handicapped Week" throughout the Nation. This week's observance is intended to be a reminder to those employers who remain reluctant in employing handicapped workers. National, state and local media of press, radio and television have carried the message of the handicapped in an excellent coverage of the various programs.

1961-62

*Officers of Committee:*

|                         |                               |
|-------------------------|-------------------------------|
| Honorary Chairman ..... | Governor W. W. Barron         |
| Active Chairman .....   | Albert F. Good                |
| Co-Vice Chairmen .....  | Clement Bassett, F. Ray Power |
| Secretary .....         | Ethel M. Fryer                |



*Advisory Sub-Committee:**Awards and Citations:*

Earl Wolfe, Assistant Director, Research and Program Development  
 E. M. Ashworth, Assistant Director, Vocational Rehabilitation Division  
 I. McNeel, Assistant Director, Department of Employment Security  
 Brumbach Stephens, Assistant Director, Department of Employment Security

*Contest-Essay and Others:*

Frank Caudy, Director Division of Information, Veterans Affairs  
 C. P. Renick, Informational Representative, Department of Employment Security

*Veterans:*

Chester M. Matney, Commander, The American Legion, Department of W. Va.  
 B. T. Hinkley, Commander, Disabled American Veterans, Department of W. Va.  
 C. S. Collier, Jr., Director, W. Va. Department of Veterans Affairs  
 James R. Fawcett, Commander, Veterans of Foreign Wars, Department of W. Va.  
 N. T. Beville, Manager, Veterans Administration Regional Office

*Educational:*

H. K. Baer, Secretary, State Board of Education  
 Phares E. Reeder, Executive Secretary, W. Va. Education Association  
 Rex M. Smith, Superintendent of Schools

*Employers:*

J. F. Bedell, Assistant W. Va. Manager, Esso Standard Oil Co.  
 Earl G. Downs, Secretary-Treasurer, Fostoria Glass Co.  
 M. V. Ridenour, Personnel Manager, American Viscose Corp.  
 Charles E. Hamilton, Jr., Staff Assistant, Union Carbide Chemicals Co.  
 C. P. Wilson, Supervisor of Personnel, E. I. du Pont de Nemours and Co.

*Labor:*

E. A. Carter, President, W. Va. Teamsters Joint Council Number 84  
 Larkin S. Philpott, Representative, District No. 29, UMWA  
 Miles C. Stanley, President, W. Va. Labor Federation, AFL-CIO

*Medical:*

Geo. M. Lyons, M.D., Manager, Veterans Administration Hospital, Huntington  
 L. J. Pace, M.D., President, W. Va. State Medical Association  
 D. E. Greenelch, M.D., Past President, W. Va. State Medical Association  
 William H. Lively, Executive Secretary, W. Va. State Medical Association  
 A. R. Lutz, M.D., Parkersburg Orthopedic Clinic

*Press:*

L. T. Anderson, City Editor, The Charleston Gazette  
 Robert Wells, Chief of Bureau, The Associated Press  
 Vint Jennings, Managing Editor, The Charleston Daily Mail  
 J. Richard Toren, State News Manager, United Press International

*Radio:*

James Tuerson, Program Director, Radio Station, WKAZ  
 William D. Hostetter, Director, Public Relations and Safety, Bluefield Auto Club  
 Andrew W. Vickers, Commercial Manager, Radio Station, WOAY

*Television:*

Bos Johnson, News Director, WSAZ-TV  
 Gene P. Lottler, WTAP-TV

*Public Forums:*

Harry M. Brawley, Director of Public Affairs, WCHS-TV  
 Vernon L. Schwaninger, Executive Director, Goodwill Industries

**SELECTIVE SERVICE SYSTEM OF WEST VIRGINIA**

(Corrected to May 1, 1963)

**BRIG. GEN. GENE HAL WILLIAMS, State Director**  
**STATE HEADQUARTERS, FEDERAL OFFICE BUILDING****590 Quarrier Street, Charleston**

|   |                               |
|---|-------------------------------|
| State Director.....                             | Brig. Gen. Gene Hal Williams  |
| Deputy State Director.....                      | Col. Jack W. Blair            |
| Secretary to Deputy State Director.....         | Frances A. Ciccarello         |
| State Procurement Officer.....                  | Lt. Col. Charles A. Wood, Jr. |
| Asst. Chief, Personnel and Payrolls Branch..... | Dolores S. Knapp              |
| Bookkeeper.....                                 | Mary J. Hackney               |
| Clerk-Typist.....                               | (Vacancy)                     |
| Storekeeper.....                                | Eston L. Mullins              |
| Chief, Manpower Branch.....                     | John B. Branscome             |
| Clerk-Typist.....                               | Ura H. Songer                 |
| Chief, Field Branch.....                        | Harold E. Brown               |
| Local Board Supervisor.....                     | Aubrey O. Smith               |
| Local Board Supervisor.....                     | Robert V. Henry               |
| Clerk-Stenographer.....                         | Stella M. Smolder             |
| Field Clerk.....                                | Madeline Jones                |
| Medical Advisor to State Director.....          | James L. Hager, M.D.          |
| Attorney-Advisor to State Director.....         | (Vacancy)                     |

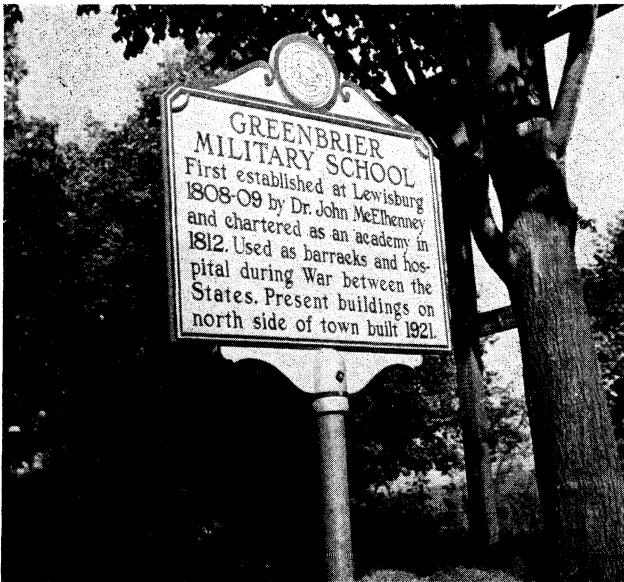

## PRESIDENTS OF THE UNITED STATES

| No. | NAME                      | Birthplace                | Born | Paternal Ancestry | Residence     | Inaugurated |     | Politics   | Died |     |
|-----|---------------------------|---------------------------|------|-------------------|---------------|-------------|-----|------------|------|-----|
|     |                           |                           |      |                   |               | Year        | Age |            | Year | Age |
| 1   | George Washington         | Westmoreland, Va.         | 1732 | English           | Virginia      | 1789        | 57  | Federalist | 1799 | 67  |
| 2   | John Adams                | Quincy, Mass.             | 1735 | English           | Massachusetts | 1797        | 62  | Federalist | 1826 | 90  |
| 3   | Thomas Jefferson          | Shadwell, Va.             | 1743 | Welch             | Virginia      | 1801        | 58  | Republican | 1826 | 83  |
| 4   | James Madison             | Fort Conway, Va.          | 1751 | English           | Virginia      | 1809        | 58  | Republican | 1836 | 85  |
| 5   | James Monroe              | Westmoreland County, Va.  | 1758 | Scotch            | Virginia      | 1817        | 59  | Republican | 1831 | 73  |
| 6   | John Quincy Adams         | Quincy, Mass.             | 1767 | English           | Massachusetts | 1825        | 58  | Republican | 1848 | 80  |
| 7   | Andrew Jackson            | Union County, N.C.        | 1767 | Scotch-Irish      | Tennessee     | 1829        | 62  | Democrat   | 1845 | 78  |
| 8   | Martin Van Buren          | Kinderhook, N.J.          | 1782 | Dutch             | New York      | 1837        | 55  | Democrat   | 1862 | 79  |
| 9   | *William H. Harrison      | Berkeley, Va.             | 1773 | English           | Ohio          | 1841        | 68  | Whig       | 1841 | 68  |
| 10  | John Tyler                | Greenway, Va.             | 1790 | English           | Virginia      | 1841        | 51  | Whig       | 1862 | 72  |
| 11  | James K. Polk             | Mecklenberg County, N.C.  | 1795 | Scotch-Irish      | Tennessee     | 1845        | 50  | Democrat   | 1849 | 53  |
| 12  | **Zachery Taylor          | Orange County, Va.        | 1789 | English           | Louisiana     | 1849        | 60  | Whig       | 1850 | 61  |
| 13  | Millard Fillmore          | Summerhill, N.Y.          | 1800 | English           | New York      | 1850        | 50  | Whig       | 1874 | 74  |
| 14  | Franklin Pierce           | Hillsboro, N.H.           | 1804 | English           | New Hampshire | 1853        | 49  | Democrat   | 1869 | 64  |
| 15  | James Buckhannon          | Cove Gap, Pa.             | 1791 | Scotch-Irish      | Pennsylvania  | 1857        | 66  | Democrat   | 1868 | 77  |
| 18  | Abraham Lincoln           | Larue County, Ky.         | 1809 | English           | Illinois      | 1861        | 52  | Republican | 1865 | 56  |
| 17  | Andrew Johnson            | Raleigh, N.C.             | 1808 | English           | Tennessee     | 1865        | 57  | Republican | 1875 | 66  |
| 18  | Ulysses S. Grant          | Point Pleasant, Ohio      | 1822 | Scotch            | Illinois      | 1869        | 47  | Republican | 1885 | 63  |
| 19  | Rutherford B. Hayes       | Delaware, Ohio            | 1822 | Scotch            | Ohio          | 1877        | 54  | Republican | 1892 | 70  |
| 20  | †James A. Garfield        | Cuyahoga County, Ohio     | 1831 | English           | Ohio          | 1881        | 49  | Republican | 1881 | 49  |
| 21  | Chester A. Arthur         | Fairfield, Vt.            | 1830 | Scotch-Irish      | New York      | 1881        | 51  | Republican | 1886 | 56  |
| 22  | Grover Cleveland          | Caldwell, N.J.            | 1837 | English           | New York      | 1885        | 48  | Democrat   | 1908 | 71  |
| 23  | Benjamin Harrison         | North Bend, Ohio          | 1833 | English           | Indiana       | 1889        | 56  | Republican | 1901 | 67  |
| 24  | Grover Cleveland          | Caldwell, N.J.            | 1837 | English           | New York      | 1893        | 56  | Democrat   | 1908 | 71  |
| 25  | ‡‡William McKinley        | Niles, Ohio               | 1843 | Scotch-Irish      | Ohio          | 1897        | 54  | Republican | 1901 | 58  |
| 26  | (a) Theodore Roosevelt    | New York City             | 1858 | Dutch             | New York      | 1901        | 43  | Republican | 1919 | 61  |
| 27  | William Howard Taft       | Cincinnati, Ohio          | 1857 | English           | Ohio          | 1909        | 51  | Republican | 1930 | 73  |
| 28  | Woodrow Wilson            | Staunton, Va.             | 1856 | Scotch-Irish      | New Jersey    | 1913        | 56  | Democrat   | 1924 | 68  |
| 29  | ‡‡Warren Gamaliel Harding | Near Blooming Grove, Ohio | 1865 | Scotch-Holland    | Ohio          | 1921        | 56  | Republican | 1923 | 58  |
| 30  | (b) Calvin Coolidge       | Plymouth, Vt.             | 1872 | English           | Massachusetts | 1923        | 51  | Republican | 1932 | 60  |
| 31  | Herbert Hoover            | West Branch, Iowa         | 1874 | Swiss             | California    | 1929        | 55  | Republican |      |     |
| 32  | ***Franklin D. Roosevelt  | Hyde Park, N.Y.           | 1882 | Dutch             | New York      | 1933        | 51  | Democrat   | 1945 | 63  |
| 33  | Harry S. Truman           | Lamar, Mo.                | 1884 | Scotch-Irish      | Missouri      | 1945        | 61  | Democrat   |      |     |
| 34  | Dwight D. Eisenhower      | Denison, Texas            | 1890 | German Menonite   | New York      | 1953        | 62  | Republican |      |     |
| 35  | John F. Kennedy           | Brookline, Mass.          | 1917 | Irish             | Massachusetts | 1961        | 43  | Democrat   |      |     |

\*Died in Office April 4, 1841; succeeded by Vice President Tyler.

\*\*Died in Office July 9, 1850; succeeded by Vice President Fillmore.

†Assassinated April 14, 1865; succeeded by Vice President Johnson.

‡Assassinated; died September 19, 1881; succeeded by Vice President Arthur.

\*\*\*Died in Office April 12, 1945; succeeded by Vice President Truman.

‡‡Assassinated September 6, 1901; succeeded by Vice President Roosevelt.

(a) Died in Office August 2, 1923; succeeded by Vice President Coolidge.

(b) Elected President November 8, 1904.

(c) Elected President November 3, 1924.

## VICE PRESIDENTS OF THE UNITED STATES

| No. | NAME                 | Residence      | Qualified | Politics   | Place of Birth           | Year Died | Age |
|-----|----------------------|----------------|-----------|------------|--------------------------|-----------|-----|
| 1   | John Adams           | Massachusetts  | 1789      | Federalist | Quincy, Mass.            | 1826      | 90  |
| 2   | Thomas Jefferson     | Virginia       | 1797      | Republican | Monticello, Va.          | 1826      | 83  |
| 3   | Aaron Burr           | New York       | 1801      | Republican | Staten Island, N.Y.      | 1836      | 80  |
| 4   | George Clinton       | New York       | 1805      | Republican | Washington, D.C.         | 1812      | 73  |
| 5   | Ellridge Gerry       | Massachusetts  | 1813      | Republican | Washington, D.C.         | 1814      | 70  |
| 6   | Daniel D. Tompkins   | New York       | 1817      | Republican | Staten Island, N.Y.      | 1825      | 51  |
| 7   | John C. Calhoun      | South Carolina | 1823      | Republican | Washington, D.C.         | 1850      | 68  |
| 8   | Martin Van Buren     | New York       | 1833      | Democrat   | Kinderhook, N.Y.         | 1862      | 79  |
| 9   | Richard M. Johnson   | Kentucky       | 1837      | Democrat   | Frankfort, Ky.           | 1850      | 70  |
| 10  | John Tyler           | Virginia       | 1841      | Whig       | Richmond, Va.            | 1862      | 72  |
| 11  | George M. Dallas     | Pennsylvania   | 1845      | Democrat   | Philadelphia, Pa.        | 1864      | 72  |
| 12  | Millard Fillmore     | New York       | 1849      | Whig       | Buffalo, N.Y.            | 1874      | 74  |
| 13  | William R. King      | Alabama        | 1853      | Democrat   | Dallas County, Ala.      | 1853      | 67  |
| 14  | John C. Breckinridge | Kentucky       | 1857      | Democrat   | Lexington, Ky.           | 1875      | 54  |
| 15  | Hannibal Hamlin      | Maine          | 1861      | Republican | Bangor, Maine            | 1891      | 82  |
| 16  | Andrew Johnson       | Tennessee      | 1865      | Republican | Carter County, Tennessee | 1875      | 66  |
| 17  | Schuyler Colfax      | Indiana        | 1869      | Republican | Mankato, Minn.           | 1885      | 62  |
| 18  | Henry Wilson         | Massachusetts  | 1873      | Republican | Washington, D.C.         | 1875      | 63  |
| 19  | William A. Wheeler   | New York       | 1877      | Republican | Malone, N.Y.             | 1887      | 68  |
| 20  | Chester A. Arthur    | New York       | 1881      | Republican | New York City            | 1886      | 56  |
| 21  | Thomas A. Hendricks  | Indiana        | 1885      | Democrat   | Indianapolis, Ind.       | 1885      | 66  |
| 22  | Levi P. Morton       | New York       | 1889      | Republican | Rheinbeck, N.Y.          | 1920      | 96  |
| 23  | Adlai E. Stevenson   | Illinois       | 1893      | Democrat   | Chicago, Ill.            | 1914      | 78  |
| 24  | Garret A. Hobart     | New Jersey     | 1897      | Republican | Patterson, N.J.          | 1899      | 55  |
| 25  | Theodore Roosevelt   | New York       | 1901      | Republican | Oyster Bay, N.Y.         | 1919      | 61  |
| 26  | Charles W. Fairbanks | Indiana        | 1905      | Republican | Indianapolis, Ind.       | 1918      | 66  |
| 27  | James S. Sherman     | New York       | 1909      | Republican | Utica, N.Y.              | 1912      | 57  |
| 28  | Thomas R. Marshall   | Indiana        | 1913      | Democrat   | Washington, D.C.         | 1925      | 71  |
| 29  | Calvin Coolidge      | Massachusetts  | 1921      | Republican | Northampton, Mass.       | 1932      | 60  |
| 30  | Charles G. Dawes     | Illinois       | 1925      | Republican | Marietta, Ohio           | 1951      | 71  |
| 31  | Charles Curtis       | Kansas         | 1929      | Republican | Washington, D.C.         | 1936      | 76  |
| 32  | John Nance Garner    | Texas          | 1933      | Democrat   | Red River County, Texas  |           |     |
| 33  | Henry Agard Wallace  | Iowa           | 1941      | Democrat   | Adair County, Iowa       |           |     |
| 34  | Harry S. Truman      | Missouri       | 1944      | Democrat   | Missouri                 |           |     |
| 35  | Alben W. Barkley     | Kentucky       | 1949      | Democrat   | Lowes, Ky.               |           |     |
| 36  | Richard M. Nixon     | California     | 1952      | Republican | Yorba Linda, Calif.      |           |     |
| 37  | Lyndon B. Johnson    | Texas          | 1961      | Democrat   | Johnson City, Texas      |           |     |

## UNITED STATES SENATORS FROM WEST VIRGINIA, 1863-1963

| NAME                                     | COUNTY     | POLITICS   | FROM | TO   |
|--|------------|------------|------|------|
| Peter G. Van Winkle.....                 | Wood       | Republican | 1863 | 1869 |
| Waitman T. Willey.....                   | Monongalia | Republican | 1863 | 1871 |
| Arthur I. Boreman.....                   | Wood       | Republican | 1869 | 1875 |
| Henry G. Davis.....                      | Mineral    | Democrat   | 1871 | 1883 |
| Allen T. Caperton.....                   | Monroe     | Democrat   | 1875 | 1876 |
| Samuel Price.....                        | Greenbrier | Democrat   | 1876 | 1877 |
| Frank Hereford.....                      | Monroe     | Democrat   | 1877 | 1881 |
| Johnson N. Camden.....                   | Wood       | Democrat   | 1881 | 1887 |
| John E. Kenna.....                       | Kanawha    | Democrat   | 1883 | 1893 |
| Charles J. Faulkner.....                 | Berkeley   | Democrat   | 1887 | 1899 |
| Johnson N. Camden.....                   | Wood       | Democrat   | 1893 | 1895 |
| Stephen B. Elkins.....                   | Randolph   | Republican | 1895 | 1911 |
| Nathan B. Scott.....                     | Ohio       | Republican | 1899 | 1911 |
| Davis Elkins.....                        | Randolph   | Republican | 1911 | 1912 |
| Clarence W. Watson.....                  | Marion     | Democrat   | 1911 | 1913 |
| William E. Chilton.....                  | Kanawha    | Democrat   | 1911 | 1917 |
| Nathan Goff.....                         | Harrison   | Republican | 1913 | 1919 |
| Howard Sutherland.....                   | Randolph   | Republican | 1917 | 1923 |
| Davis Elkins.....                        | Monongalia | Republican | 1919 | 1925 |
| Mansfield M. Neely.....                  | Marion     | Democrat   | 1923 | 1929 |
| Guy D. Goff.....                         | Harrison   | Republican | 1925 | 1931 |
| Henry D. Hatfield.....                   | Cabell     | Republican | 1929 | 1935 |
| <sup>1</sup> Matthew M. Neely.....       | Marion     | Democrat   | 1931 | 1941 |
| Rush D. Holt.....                        | Lewis      | Democrat   | 1935 | 1941 |
| Harley M. Kilgore.....                   | Raleigh    | Democrat   | 1941 | 1956 |
| <sup>2</sup> Joseph Rosier.....          | Marion     | Democrat   | 1941 | 1942 |
| <sup>3</sup> Hugh Ike Shott, Sr.....     | Mercer     | Republican | 1942 | 1943 |
| Chapman Revercomb.....                   | Kanawha    | Republican | 1943 | 1949 |
| Matthew M. Neely.....                    | Marion     | Democrat   | 1949 | 1958 |
| <sup>4</sup> William R. Laird, III.....  | Fayette    | Democrat   | 1956 | 1956 |
| Chapman Revercomb.....                   | Kanawha    | Republican | 1956 | 1959 |
| <sup>5</sup> Jack D. Hoblitzell, Jr..... | Jackson    | Republican | 1958 | 1959 |
| Robert C. Byrd.....                      | Raleigh    | Democrat   | 1959 |      |
| <sup>6</sup> Jennings Randolph.....      | Randolph   | Democrat   | 1959 |      |

<sup>1</sup>Resigned to become Governor on January 12, 1941.

<sup>2</sup>Appointed by Governor M. M. Neely January 13, 1941, to fill unexpired term of M. M. Neely as U. S. Senator. Served until November 3, 1942.

<sup>3</sup>Elected for short term from November 3, 1942, to January 3, 1943.

<sup>4</sup>Appointed March 13, 1956, by Governor W. C. Marland to fill vacancy caused by death of Senator Harley M. Kilgore on February 29, 1956. Served until November 6, 1956.

<sup>5</sup>Appointed January 25, 1958, by Governor Cecil H. Underwood to fill vacancy caused by death of M. M. Neely on January 18, 1958.

<sup>6</sup>Elected November 4, 1958, to fill unexpired term ending January, 1961.

## MEMBERS OF HOUSE OF REPRESENTATIVES FROM WEST VIRGINIA, 1863-1963

### Apportionment Act of 1863

By an act of the legislature passed September 10, 1863, the State of West Virginia—for the purpose of congressional representation—was divided into three districts, as follows:

*First District*—Hancock, Brooke, Ohio, Marshall, Wetzel, Tyler, Pleasants, Doddridge, Harrison, Ritchie, Wood, Wirt, Gilmer, Calhoun and Lewis counties.

*Second District*—Taylor, Marion, Monongalia, Preston, Tucker, Barbour, Upshur, Webster, Pocahontas, Randolph, Pendleton, Hardy, Hampshire, Berkeley and Morgan counties.

*Third District*—Kanawha, Jackson, Mason, Putnam, Cabell, Clay, Wayne, Logan, Boone, Braxton, Nicholas, Roane, McDowell, Wyoming, Raleigh, Fayette, Mercer, Monroe and Greenbrier counties.

Under the first apportionment act the State had the following representation in the lower house of congress, the names of the members being shown in the numerical order of the districts which they respectively represented, the same applying to subsequent reapportionment Acts, viz:

#### Thirty-eighth Congress

(December 7, 1863, to March 3, 1865)

Jacob Beeson Blair, of Wood; Unionist  
William Gay Brown, of Preston; Unionist  
Kellian V. Whaley, of Cabell; Unionist

#### Thirty-ninth Congress

(December 4, 1865, to March 3, 1867)

Chester D. Hubbard, of Ohio; Republican  
George R. Latham, of Upshur; Republican  
Kellian V. Whaley, of Cabell; Republican

#### Fortieth Congress

(March 4, 1867, to March 3, 1869)

Chester D. Hubbard, of Ohio; Republican  
Bethuel M. Kitchen, of Berkeley; Republican  
Daniel Polsley, of Mason; Republican

#### Forty-first Congress

(March 4, 1869, to March 3, 1871)

Isaac Harden Duvall, of Brooke; Republican  
James C. McGrew, of Preston; Republican  
John S. Witcher, of Cabell; Republican

#### Forty-second Congress

(March 4, 1871, to March 3, 1873)

John J. Davis, of Harrison; Democrat  
James C. McGrew, of Preston; Republican  
Frank Hereford, of Monroe; Democrat

#### Forty-third Congress

(December 1, 1873, to March 3, 1875)

John J. Davis, of Harrison; Democrat  
John M. Hagans, of Monongalia; Republican  
Frank Hereford, of Monroe; Democrat

**Forty-fourth Congress****(March 4, 1875, to March 3, 1877)**

Benjamin Wilson, of Harrison; Democrat  
 Charles J. Faulkner, of Berkeley; Democrat  
 Frank Hereford, of Monroe; Democrat

**Forty-fifth Congress****(March 4, 1877, to March 3, 1879)**

Benjamin Wilson, of Harrison; Democrat  
 Benjamin F. Martin, of Taylor; Democrat  
 John E. Kenna, of Kanawha; Democrat

**Forty-sixth Congress****(March 4, 1879, to March 3, 1881)**

Benjamin Wilson, of Harrison; Democrat  
 Benjamin F. Martin, of Taylor; Democrat  
 John E. Kenna, of Kanawha; Democrat

**Forty-seventh Congress****(March 4, 1881, to March 3, 1883)**

Benjamin Wilson, of Harrison; Democrat  
 John B. Hoge, of Berkeley; Democrat  
 John E. Kenna, of Kanawha; Democrat

**Reapportionment Act of 1882**

On March 4, 1882, the legislature passed an act dividing the State into four congressional districts, as follows:

*First District*—Hancock, Brooke, Ohio, Marshall, Wetzel, Tyler, Doddridge, Harrison, Gilmer, Lewis and Braxton.

*Second District*—Monongalia, Marion, Preston, Taylor, Barbour, Randolph, Tucker, Pendleton, Hardy, Mineral, Hampshire, Grant, Morgan, Jefferson and Berkeley.

*Third District*—Logan, Wyoming, McDowell, Mercer, Raleigh, Boone, Kanawha, Fayette, Clay, Nicholas, Greenbrier, Monroe, Summers, Webster, Pocahontas and Upshur.

*Fourth District*—Pleasants, Wood, Ritchie, Wirt, Calhoun, Jackson, Roane, Mason, Putnam, Cabell, Lincoln and Wayne.

**Representation Under the Reapportionment Act of 1882****Forty-eighth Congress****(March 4, 1883, to March 3, 1885)**

Nathan Goff, Jr., of Harrison; Republican  
 William L. Wilson, of Jefferson; Democrat  
 Charles P. Snyder, of Kanawha; Democrat  
 Eustace Gibson, of Cabell; Democrat

**Forty-ninth Congress****(March 4, 1885, to March 3, 1887)**

Nathan Goff, Jr., of Harrison; Republican  
 William L. Wilson, of Jefferson; Democrat  
 Charles P. Snyder, of Kanawha; Democrat  
 Eustace Gibson, of Cabell; Democrat

**Fiftieth Congress****(March 4, 1887, to March 3, 1889)**

Nathan Goff, Jr., of Harrison; Republican  
 William L. Wilson, of Jefferson; Democrat  
 Charles P. Snyder, of Kanawha; Democrat  
 Charles E. Hogg, of Mason; Democrat

**Fifty-first Congress****(March 4, 1889, to March 3, 1893)**

\*John O. Pendleton, of Ohio; Democrat  
 George W. Atkinson, of Ohio; Republican  
 William L. Wilson, of Jefferson; Democrat  
 John D. Alderson, of Nicholas; Democrat  
 \*\*James M. Jackson, of Wood; Democrat  
 Charles B. Smith, of Wood; Republican

**Fifty-second Congress****(March 4, 1891, to March 3, 1893)**

John O. Pendleton, of Ohio; Democrat  
 William L. Wilson, of Jefferson; Democrat  
 John D. Alderson, of Nicholas; Democrat  
 James Capehart, of Mason; Democrat

**Fifty-third Congress****(March 4, 1893, to March 3, 1895)**

John O. Pendleton, of Ohio; Democrat  
 William L. Wilson, of Jefferson; Democrat  
 John D. Alderson, of Nicholas; Democrat  
 James Capehart, of Mason; Democrat

**Fifty-fourth Congress****(March 4, 1895, to March 3, 1897)**

Blackburn B. Dovener, of Ohio; Republican  
 Alston G. Dayton, of Barbour; Republican  
 James H. Huling, of Kanawha; Republican  
 Warren Miller, of Jackson; Republican

**Fifty-fifth Congress****(March 4, 1897, to March 3, 1899)**

Blackburn B. Dovener, of Ohio; Republican  
 Alston G. Dayton, of Barbour; Republican  
 Charles P. Dorr, of Webster; Republican  
 Warren Miller, of Jackson; Republican

**Fifty-sixth Congress****(March 4, 1899, to March 3, 1901)**

Blackburn B. Dovener, of Ohio; Republican  
 Alston G. Dayton, of Barbour; Republican  
 David E. Johnson, of Mercer; Democrat  
 Romeo H. Freer, of Ritchie; Republican

**Fifty-seventh Congress****(March 4, 1901, to March 3, 1903)**

Blackburn B. Dovener, of Ohio; Republican  
 Alston G. Dayton, of Barbour; Republican  
 Joseph H. Gaines, of Kanawha; Republican  
 James A. Hughes, of Cabell; Republican

**Reapportionment Act of 1901**

The legislature on February 11, 1901, passed an act reapportioning the State into five congressional districts, as follows:

\*Seat contested by George W. Atkinson, who was seated shortly after Congress convened.

\*\*Seat contested by Charles Brooks Smith, who was seated shortly after Congress convened.



*First District*—Hancock, Brooke, Ohio, Marshall, Wetzel, Marion, Harrison and Lewis.

*Second District*—Monongalia, Preston, Taylor, Barbour, Tucker, Randolph, Pendleton, Grant, Hardy, Mineral, Hampshire, Morgan, Berkeley and Jefferson.

*Third District*—Kanawha, Fayette, Summers, Monroe, Greenbrier, Nicholas, Clay, Webster, Pocahontas and Upshur.

*Fourth District*—Tyler, Pleasants, Wood, Jackson, Roane, Braxton, Gilmer, Calhoun, Wirt, Ritchie and Doddridge.

*Fifth District*—Mason, Putnam, Cabell, Lincoln, Wayne, Boone, Logan, Mingo, Raleigh, Wyoming, McDowell and Mercer.

## Representation Under the Reapportionment Act of 1901

### Fifty-eighth Congress

(March 4, 1903, to March 3, 1905)

Blackburn B. Dovener, of Ohio; Republican  
Alston G. Dayton, of Barbour; Republican  
Joseph H. Gaines, of Kanawha; Republican  
Harry C. Woodyard, of Roane; Republican  
James A. Hughes, of Cabell; Republican

### Fifty-ninth Congress

(March 4, 1905, to March 3, 1907)

Blackburn B. Dovener, of Ohio; Republican  
\*Alston G. Dayton, of Barbour; Republican  
\*Thomas B. Davis, of Mineral; Democrat  
Joseph H. Gaines, of Kanawha; Republican  
Harry C. Woodyard, of Roane; Republican  
James A. Hughes, of Cabell; Republican

### Sixtieth Congress

(March 4, 1907, to March 3, 1909)

William P. Hubbard, of Ohio; Republican  
George C. Sturgiss, of Monongalia; Republican  
Joseph H. Gaines, of Kanawha; Republican  
Harry C. Woodyard, of Roane; Republican  
James A. Hughes, of Cabell; Republican

### Sixty-first Congress

(March 4, 1909, to March 3, 1911)

William P. Hubbard, of Ohio; Republican  
George C. Sturgiss, of Monongalia; Republican  
Joseph H. Gaines, of Kanawha; Republican  
Harry C. Woodyard, of Roane; Republican  
James A. Hughes, of Cabell; Republican

### Sixty-second Congress

(March 4, 1911, to March 3, 1913)

John W. Davis, of Harrison; Democrat  
William G. Brown, Jr., of Preston; Democrat  
Adam B. Littlepage, of Kanawha; Democrat  
John M. Hamilton, of Calhoun; Democrat  
James A. Hughes, of Cabell; Republican

Under the congressional reapportionment act of 1911, West Virginia was entitled to an additional representative, but a redistricting act was not passed by the legislature until 1915. Howard Sutherland was elected Congressman-at-Large in 1912 and again in 1914.

\*Resigned 1905 when appointed Judge of the U.S. District Court for the Northern District of West Virginia. Thomas B. Davis, Democrat, of Mineral County, elected for the unexpired term.

**Representation Pending the Redistricting of the State  
Sixty-third Congress**

**(March 4, 1913, to March 3, 1915)**

Mansfield M. Neely, of Marion; Democrat  
William G. Brown, Jr., of Preston; Democrat  
Samuel B. Avis, of Kanawha; Republican  
Hunter H. Moss, Jr., of Wood; Republican  
James A. Hughes, of Cabell; Republican  
Howard Sutherland, of Randolph; Republican

**Sixty-fourth Congress**

**(March 4, 1915, to March 3, 1917)**

Mansfield M. Neely, of Marion; Democrat  
\*William G. Brown, Jr., of Preston; Democrat  
\*George M. Bowers, of Berkeley; Republican  
Adam B. Littlepage, of Kanawha; Democrat  
\*\*Hunter H. Moss, Jr., of Wood; Republican  
\*\*Harry C. Woodyard, of Roane; Republican  
Edward Cooper, of Mercer; Republican  
Howard Sutherland, of Randolph; Republican

**Reapportionment Act of 1915**

On the 20th day of February, 1915, the legislature passed an act redistricting the State for representation in the congress of the United States and made an apportionment among the several counties of the State, arranging them into six districts, as follows:

*First District*—Hancock, Brooke, Ohio, Marshall, Wetzel, Marion and Taylor.

*Second District*—Monongalia, Preston, Barbour, Randolph, Tucker, Pendleton, Grant, Hardy, Mineral, Hampshire, Morgan, Berkeley and Jefferson.

*Third District*—Ritchie, Doddridge, Harrison, Calhoun, Gilmer, Lewis, Upshur, Braxton, Clay, Nicholas and Webster.

*Fourth District*—Tyler, Pleasants, Wood, Wirt, Jackson, Roane, Mason, Putnam and Cabell.

*Fifth District*—Wayne, Lincoln, Mingo, Logan, McDowell, Wyoming, Mercer, Summers and Monroe.

*Sixth District*—Kanawha, Boone, Raleigh, Fayette, Greenbrier and Pocahontas.

**Representation Under the Reapportionment Act of 1915**

**Sixty-fifth Congress**

**(March 4, 1917, to March 3, 1919)**

Mansfield M. Neely, of Marion, Democrat  
George M. Bowers, of Berkeley; Republican  
Stuart F. Reed, of Harrison; Republican  
Harry C. Woodyard, of Roane; Republican  
Edward Cooper, of Mercer; Republican  
Adam B. Littlepage, of Kanawha; Democrat

**Sixty-sixth Congress**

**(March 4, 1919, to March 3, 1921)**

Mansfield M. Neely, of Marion, Democrat  
George M. Bowers, of Berkeley; Republican.  
Stuart F. Reed, of Harrison; Republican  
Harry C. Woodyard, of Roane; Republican  
Wells Goodykooantz, of Mingo; Republican  
Leonard S. Echols, of Kanawha; Republican

---

\*Died March 9, 1916; George M. Bowers, Republican, elected to fill unexpired term.

\*\*Died July 15, 1916; Harry C. Woodyard, Republican, elected to fill unexpired term.

**Sixty-seventh Congress****(March 4, 1921, to March 3, 1923)**

Benjamin L. Rosenbloom, of Ohio; Republican  
 George M. Bowers, of Berkeley; Republican  
 Stuart F. Reed, of Harrison; Republican  
 Harry C. Woodyard, of Roane; Republican  
 Wells Goodykoontz, of Mingo; Republican  
 Leonard S. Echols, of Kanawha; Republican

**Sixty-eighth Congress****(March 4, 1923, to March 3, 1925)**

Benjamin L. Roosenbloom, of Ohio; Republican  
 Robert E. Lee Allen, of Monongalia; Democrat  
 Stuart F. Reed, of Harrison; Republican  
 T. J. Lilly, of Summers; Democrat  
 George W. Johnson, of Wood; Democrat  
 J. Alfred Taylor, of Fayette; Democrat

**Sixty-ninth Congress****(March 4, 1925, to March 3, 1927)**

Carl G. Bachmann, of Ohio; Republican  
 Frank L. Bowman, of Monongalia; Republican  
 John M. Wolverton, of Nicholas; Republican  
 Harry C. Woodyard, of Roane; Republican  
 J. F. Strother, of McDowell; Republican  
 J. Alfred Taylor, of Fayette; Democrat

**Seventieth Congress****(March 4, 1927, to March 3, 1929)**

Carl G. Bachmann, of Ohio; Republican  
 Frank L. Bowman, of Monongalia; Republican  
 William S. O'Brien, of Upshur; Democrat  
 James A. Hughes, of Cabell; Republican  
 J. F. Strother, of McDowell; Republican  
 E. T. England, of Kanawha; Republican

**Seventy-first Congress****(March 4, 1929, to March 3, 1931)**

Carl G. Bachmann, of Ohio; Republican  
 Frank L. Bowman, of Monongalia; Republican  
 John M. Wolverton, of Nicholas; Republican  
 \*James A. Hughes, of Cabell; Republican  
 \*Robert L. Hogg, of Mason; Republican  
 Hugh I. Shott, of Mercer; Republican  
 Joe L. Smith, of Raleigh; Democrat

**Seventy-second Congress****(March 4, 1931, to March 3, 1933)**

Carl G. Bachmann, of Ohio; Republican  
 Frank L. Bowman, of Monongalia; Republican  
 Lynn S. Hornor, of Harrison; Democrat  
 Robert L. Hogg, of Mason; Republican  
 Hugh I. Shott, of Mercer; Republican  
 Joe L. Smith, of Raleigh; Democrat

\*Died in office, and Robert L. Hogg, Republican, of Mason County, elected November 4, 1930, to fill the unexpired term.

**Seventy-third Congress****(March 4, 1933, to March 3, 1935)**

Robert L. Ramsay, of Brooke; Democrat  
 Jennings Randolph, of Randolph; Democrat  
 \*Lynn S. Horner, of Harrison; Democrat  
 \*Andrew Edmiston, of Lewis; Democrat  
 George W. Johnson, of Wood; Democrat  
 John Kee, of Mercer; Democrat  
 Joe L. Smith, of Raleigh; Democrat

**Reapportionment Act of 1934**

Under the Congressional Reapportionment Act of 1934, passed by the legislature on March 13, 1934, the several counties of the State were arranged into six districts, as follows:

*First District*—Hancock, Brooke, Ohio, Marshall, Wetzel, Marion and Taylor.

*Second District*—Monongalia, Preston, Barbour, Webster, Pocahontas, Randolph, Tucker, Pendleton, Grant, Hardy, Mineral, Hampshire, Morgan, Berkeley and Jefferson.

*Third District*—Ritchie, Doddridge, Harrison, Calhoun, Gilmer, Lewis, Upshur, Braxton, Clay, Nicholas and Fayette.

*Fourth District*—Tyler, Pleasants, Wood, Wirt, Jackson, Roane, Mason, Putnam, Cabell, Wayne and Lincoln.

*Fifth District*—Mingo, Wyoming, McDowell, Mercer, Summers, Monroe and Greenbrier.

*Sixth District*—Kanawha, Boone, Logan and Raleigh.

**Representation Under the Reapportionment Act of 1934****Seventy-fourth Congress****(March 4, 1935, to January 3, 1937)**

Robert L. Ramsay, of Brooke; Democrat  
 Jennings Randolph, of Randolph; Democrat  
 \*Andrew Edmiston, of Lewis; Democrat  
 George W. Johnson, of Wood; Democrat  
 John Kee, of Mercer; Democrat  
 Joe L. Smith, of Raleigh; Democrat

**Seventy-fifth Congress****(January 3, 1937, to January 3, 1939)**

Robert L. Ramsay, of Brooke; Democrat  
 Jennings Randolph, of Randolph; Democrat  
 Andrew Edmiston, of Lewis; Democrat  
 George W. Johnson, of Wood; Democrat  
 John Kee, of Mercer; Democrat  
 Joe L. Smith, of Raleigh; Democrat

**Seventy-sixth Congress****(January 3, 1939, to January 3, 1941)**

Andrew C. Schiffler, of Ohio; Republican  
 Jennings Randolph, of Randolph; Democrat  
 Andrew Edmiston, of Lewis; Democrat  
 George W. Johnson, of Wood; Democrat  
 John Kee, of Mercer; Democrat  
 Joe L. Smith, of Raleigh; Democrat

\*Died in office, and Andrew Edmiston, Democrat, of Lewis County, elected November 21, 1933, to fill the unexpired term.

**Seventy-seventh Congress****(January 3, 1941, to December 16, 1942)**

Robert L. Ramsay, of Brooke; Democrat  
 Jennings Randolph, of Randolph; Democrat  
 Andrew Edmiston, of Lewis; Democrat  
 George W. Johnson, of Wood; Democrat  
 John Kee, of Mercer; Democrat  
 Joe L. Smith, of Raleigh; Democrat

**Seventy-eighth Congress****(January 6, 1943, to December 19, 1944)**

Andrew C. Schiffler, of Ohio; Republican  
 Jennings Randolph, of Randolph; Democrat  
 E. G. Rohrbough, of Gilmer; Republican  
 Hubert S. Ellis, of Cabell; Republican  
 John Kee, of Mercer; Democrat  
 Joe L. Smith, of Raleigh; Democrat

**Seventy-ninth Congress****(January 3, 1945, to August 2, 1946)**

Matthew M. Neely, of Marion; Democrat  
 Jennings Randolph, of Randolph; Democrat  
 Cleveland M. Bailey, of Harrison; Democrat  
 Hubert S. Ellis, of Cabell; Republican  
 John Kee, of Mercer; Democrat  
 E. H. Hedrick, of Raleigh; Democrat

**Eightieth Congress****January 3, 1947, to December 31, 1948)**

Francis J. Love, of Ohio; Republican  
 Melvin C. Snyder, of Preston; Republican  
 E. G. Rohrbough, of Gilmer; Republican  
 Hubert S. Ellis, of Cabell; Republican  
 John Kee, of Mercer; Democrat  
 E. H. Hedrick, of Raleigh; Democrat

**Eighty-first Congress****(January 3, 1949, to January 2, 1951)**

Robert L. Ramsay, of Brooke; Democrat  
 Harley O. Staggers, of Mineral; Democrat  
 Cleveland M. Bailey, of Harrison; Democrat  
 M. G. Burnside, of Cabell; Democrat  
 John Kee, of Mercer; Democrat  
 E. H. Hedrick, of Raleigh; Democrat

**Eighty-second Congress****(January 3, 1951, to July 7, 1952)**

Robert L. Ramsay, of Brooke; Democrat  
 Harley O. Staggers, of Mineral; Democrat  
 Cleveland M. Bailey, of Harrison; Democrat  
 M. G. Burnside, of Cabell; Democrat  
 John Kee, of Mercer; Democrat  
 E. H. Hedrick, of Raleigh; Democrat

**Reapportionment Act of 1951**

Under the Congressional Reapportionment Act of 1951, passed by the legislature on March 10, 1951, the several counties of the State were arranged into six districts, as follows:

*First District*—Brooke, Hancock, Marion, Marshall, Ohio, Taylor and Wetzel.

*Second District*—Barbour, Berkeley, Grant, Hampshire, Hardy, Jefferson, Mineral, Monongalia, Morgan, Pendleton, Pocahontas, Preston, Randolph, Tucker and Webster.

*Third District*—Braxton, Calhoun, Clay, Doddridge, Fayette, Gilmer, Harrison, Lewis, Nicholas, Ritchie, Upshur and Wirt.

*Fourth District*—Cabell, Jackson, Lincoln, Mason, Pleasants, Putnam, Roane, Tyler, Wayne and Wood.

*Fifth District*—Greenbrier, Mercer, Mingo, Monroe, McDowell, Summers and Wyoming.

*Sixth District*—Boone, Kanawha, Logan and Raleigh.

### **Eighty-third Congress**

**(January 3, 1953, to December 2, 1954)**

Robert H. Mollohan, of Marion; Democrat  
Harley O. Staggers, of Mineral; Democrat  
Cleveland M. Bailey, of Harrison; Democrat  
Will E. Neal, of Cabell; Republican  
Mrs. Elizabeth Kee, of Mercer; Democrat  
Robert C. Byrd, of Raleigh; Democrat

### **Eighty-fourth Congress**

**(January 5, 1955, to July 27, 1956)**

Robert H. Mollohan, of Marion; Democrat  
Harley O. Staggers, of Mineral; Democrat  
Cleveland M. Bailey, of Harrison; Democrat  
M. G. Burnside, of Cabell; Democrat  
Mrs. Elizabeth Kee, of Mercer; Democrat  
Robert C. Byrd, of Raleigh; Democrat

### **Eighty-fifth Congress**

**(January 3, 1957, to August 24, 1958)**

Arch A. Moore, Jr., of Marshall; Republican  
Harley O. Staggers, of Mineral; Democrat  
Cleveland M. Bailey, of Harrison; Democrat  
Will E. Neal, of Cabell; Republican  
Mrs. Elizabeth Kee, of Mercer; Democrat  
Robert C. Byrd, of Raleigh; Democrat

### **Eighty-sixth Congress**

**(January 7, 1959, to September 1, 1960)**

Arch A. Moore, Jr., of Marshall; Republican  
Harley O. Staggers, of Mineral; Democrat  
Cleveland M. Bailey, of Harrison; Democrat  
Ken Hechler, of Cabell; Democrat  
Mrs. Elizabeth Kee, of Mercer; Democrat  
John M. Slack, Jr., of Kanawha; Democrat

### **Eighty-seventh Congress**

**(January 3, 1961, to October 13, 1962)**

Arch A. Moore, Jr., of Marshall; Republican  
Harley O. Staggers, of Mineral; Democrat  
Cleveland M. Bailey, of Harrison; Democrat  
Ken Hechler, of Cabell; Democrat  
Mrs. Elizabeth Kee, of Mercer; Democrat  
John M. Slack, Jr., of Kanawha; Democrat

### Reapportionment Act of 1961

Under the Congressional Reapportionment Act of 1961, passed by the legislature on March 11, 1961, the several counties of the State were arranged into five districts, as follows.

*First District*—Braxton, Brooke, Calhoun, Doddridge, Gilmer, Hancock, Harrison, Lewis, Marion, Marshall, Ohio, Taylor and Wetzel.

*Second District*—Barbour, Berkeley, Grant, Greenbrier, Hampshire, Hardy, Jefferson, Mineral, Monongalia, Morgan, Pendleton, Pocahontas, Preston, Randolph, Tucker, Upshur and Webster.

*Third District*—Boone, Clay, Kanawha, Nicholas and Raleigh.

*Fourth District*—Cabell, Jackson, Lincoln, Logan, Mason, Pleasants, Putnam, Ritchie, Roane, Tyler, Wayne, Wirt and Wood.

*Fifth District*—Fayette, Mercer, Mingo, Monroe, McDowell, Summers and Wyoming.

### Eighty-eighth Congress

(January 9, 1963, to .....)

Arch A. Moore, Jr., of Marshall; Republican  
 Harley O. Staggers, of Mineral; Democrat  
 John M. Slack, of Kanawha; Democrat  
 Ken Hechler, of Cabell; Democrat  
 Mrs. Elizabeth Kee, of Mercer; Democrat



The Willows, Moorefield

*Section Eight*



PRESS

Newspapers, Editors and Publishers



RADIO AND TELEVISION

Stations, Their Staffs, Time on Air and Power



POSTAL

Post Offices, Municipal Postmasters



# THE PRESS

## WEST VIRGINIA PRESS ASSOCIATION

*President:* Norman B. Blake ..... Ronceverte  
*Vice President, for weeklies:* Phil Fourney ..... Ravenswood  
*Vice President, for dailies:* Walter D. Tetrick ..... Keyser  
*Secretary-Manager:* Francis P. Fisher ..... Morgantown  
*Treasurer:* Gerald Coy ..... Morgantown

### Board of Directors

|                                    |                                 |
|------------------------------------|---------------------------------|
| John E. Faulconer, Hinton          | Norman B. Blake, Ronceverte     |
| George W. Hodel, Beckley           | Walter D. Tetrick, Keyser       |
| Francis P. Fisher, Morgantown      | Jane Price Sharp, Marlinton     |
| John F. Rose, Piedmont             | Phil Fourney, Ravenswood        |
| James A. Muscia, Logan             | Alan R. Englebright, Morgantown |
| James S. Buzzard, Berkeley Springs |                                 |

### Honorary

|                                |                        |
|--------------------------------|------------------------|
| Henry C. Woodward, Spencer     | Charles Hodel, Beckley |
| Ralph E. Fisher, Moorefield    | Ken McClain, Parsons   |
| Richard H. Ralston, Buckhannon |                        |

### Newspaper Members

|  |   |   |
|--|---|---|
| <i>Beckley:</i><br>Post Herald<br>Raleigh Register                 | <i>Grantsville:</i><br>The Grantsville News                     | <i>Morgantown:</i><br>The Athenaeum<br>The Dominion News<br>The Morgantown Post |
| <i>Belington:</i><br>Belington News                                | <i>Hamlin:</i><br>The Lincoln Republican<br>The Hamlin Democrat | <i>Moundsville:</i><br>Moundsville Daily Echo                                   |
| <i>Berkeley Springs:</i><br>The Morgan Messenger                   | <i>Harrisville:</i><br>Ritchie Gazette                          | <i>Mullens:</i><br>Mullens Advocate   |
| <i>Bridgeport:</i><br>Bridgeport News                              | <i>Hinton:</i><br>Hinton Daily News                             | <i>New Cumberland:</i><br>Hancock County Courier<br>The Independent             |
| <i>Buckhannon:</i><br>Republican-Delta<br>The Buckhannon<br>Record | <i>Hurricane:</i><br>The Hurricane Breeze                       | <i>New Martinsville:</i><br>Wetzel Democrat<br>Wetzel Republican                |
| <i>Charles Town:</i><br>Jefferson-Advocate                         | <i>Jaeger:</i><br>Industrial News                               | <i>Parsons:</i><br>The Parsons Advocate   |
| <i>Clay:</i><br>Clay County Free Press                             | <i>Keyser:</i><br>Mineral Daily News<br>The Mountain Echo       | <i>Pennsboro:</i><br>Pennsboro News   |
| <i>East Rainelle:</i><br>Greenbrier Dispatch                       | <i>Kingwood:</i><br>Preston County Journal                      | <i>Petersburg:</i><br>Grant County Press  |
| <i>Elizabeth:</i><br>Wirt County Journal                           | <i>Logan:</i><br>The Logan Banner                               | <i>Piedmont:</i><br>The Piedmont Herald   |
| <i>Elkins:</i><br>Randolph Enterprise-<br>Review                   | <i>Madison:</i><br>The Coal Valley News                         | <i>Philippi:</i><br>The Barbour Democrat  |
| <i>Fayetteville:</i><br>The State Sentinel                         | <i>Marlinton:</i><br>Pocahontas Times<br>The Marlinton Journal  | <i>Pineville:</i><br>Independent Herald   |
| <i>Follansbee:</i><br>The Follansbee Review                        | <i>Martinsburg:</i><br>The Martinsburg News                     | <i>Richwood:</i><br>The News Leader<br>The Nicholas<br>Republican               |
| <i>Franklin:</i><br>The Pendleton Times                            | <i>Mason:</i><br>Mason County News                              | <i>Ravenswood:</i><br>The Ravenswood News                                       |
| <i>Glenville:</i><br>Glenville Democrat<br>Glenville Pathfinder    | <i>Moorefield:</i><br>Moorefield Examiner                       |   |

|   |   |  |
|---|---|--|
| <b>Romney:</b><br>Hampshire Review                              | <b>Spencer:</b><br>Roane County Reporter<br>The Times Record        | <b>Wayne:</b><br>Wayne County News                                 |
| <b>Ronceverte:</b><br>West Virginia News                        | <b>St. Marys:</b><br>St. Marys Oracle<br>Pleasants County<br>Leader | <b>Webster Springs:</b><br>Webster Republican                      |
| <b>Salem:</b><br>The Salem Herald                               | <b>Summersville:</b><br>Nicholas Chronicle                          | <b>Wellsburg:</b><br>The Brooke News                               |
| <b>Shepherdstown:</b><br>The Independent                        | <b>Sutton:</b><br>The Braxton Central<br>The Braxton Democrat       | <b>Weston:</b><br>Weston Democrat<br>Weston Independent            |
| <b>Shinnston:</b><br>The Shinnston News                         | <b>Terra Alta:</b><br>Preston County News                           | <b>West Union:</b><br>West Union Herald<br>West Union Record       |
| <b>Sistersville:</b><br>Tyler Star-News<br>Tyler County Journal |   | <b>White Sulphur Springs:</b><br>White Sulphur Springs<br>Sentinel |

The West Virginia Press Association was formed late in the fall of 1953 to begin operation January 1, 1954, with the West Virginia Publishers' Association and the West Virginia State Newspaper Council both dissolving to merge in the formation of the new organization which now maintains headquarters in Morgantown.

### Past Presidents

The West Virginia Publishers and Employing Printers Association, which was formed in 1921, was the predecessor of the West Virginia Publishers' Association, the group reorganizing and changing its name in 1932. The State Newspaper Council was formed in 1922. Past presidents of the press organization are:

West Virginia Publishers and Employing Printers Association—George Byrne, Williamson, 1921-22; W. Guy Tetrick, Clarksburg, 1922-1932.

West Virginia Publishers' Association—W. Guy Tetrick, Clarksburg, 1932-41; Robert L. Smith, Charleston, 1941-48; Herman P. Dean, Huntington, 1948-50; Col. J. H. Long, Huntington, 1950-51; Mrs. Frances Ogden Stubblefield, Charleston, 1951-53.

West Virginia State Newspaper Council—A. S. Poling, Philippi, 1924-25; R. H. Prichard, Weston, 1925-27; Ed. D. Woodyard, Spencer, 1927-28; H. S. Whetsell, Kingwood, 1928-29; Clarence H. Frey, Logan, 1929-30; H. L. Snyder, Shepherdstown, 1930-31; John F. Rose, Piedmont, 1931-32; George S. Hahne, Follansbee, 1932-33; Brooks Cottle, Morgantown, 1933-34; Edward L. Blake, Ronceverte, 1934-35; Thomas O'B. Flynn, Wheeling, 1935-36; Phil M. Conley, Charleston, 1936-37; W. R. Keyser, Welch, 1937-38; Calvin W. Price, Marlinton, 1938-39; Roy Bird Cook, Charleston, 1940; R. H. Ralston, Buckhannon, 1941; Ted McDowell, Beckley, 1942; Ralph E. Fisher, Moorefield, 1943; W. H. Barger, Keyser, 1944; Kyle McCormick, Princeton, 1945; G. C. McKown, Martinsburg, 1946; Joseph W. Short, Ravenswood, 1947; Charles Hodel, Beckley, 1948; John A. Jones, Weirton, 1949; Col. Francis P. Fisher, Parkersburg, 1950; Henry Woodyard, Spencer, 1951; Frank Knight, Charleston, 1952; Richard Whetsell, Kingwood, 1953.

West Virginia Press Association—Mrs. Frances Ogden Stubblefield, Charleston, 1953-54; Henry C. Woodyard, Spencer, 1954-55; Charles Hodel, Beckley, 1955-56; Ralph E. Fisher, Moorefield, 1957; Will R. Keyser, Welch, 1958; Ken McClain, Parsons, 1959; Raymond Brewster, Huntington, 1960; Richard H. Ralston, Buckhannon, 1961; George Warren Hodel, Beckley, 1962.

### West Virginia Journalism Hall of Fame

(Note: Members of the West Virginia Press Association choose in biennial elections, distinguished editors and publishers for this honor. A Candidate must have been dead at least two years before he can be nominated for consideration by the council.)

|   | <i>Elected in</i> |
|---|-------------------|
| Archibald Campbell (1833-1899): Wheeling Intelligencer.....           | 1935              |
| Andrew Price (1871-1930): Pocahontas Times, Marlinton.....            | 1935              |
| John Gabriel Jacob (1826-1903): Wellsburg Herald.....                 | 1937              |
| Enos W. Newton ( -1965): Kanawha Republican, Charleston.....          | 1937              |
| Albert Sidney Johnston (1863-1925): Monroe Watchman, Union.....       | 1939              |
| Harry Lambright Snyder, (1861-1935): Shepherdstown Register.....      | 1939              |
| Jefferson Slidell Brown (1861-1935): Randolph Enterprise, Elkins..... | 1941              |
| Robert S. Northcott (1818-1906): National Telegraph, Clarksburg.....  | 1941              |
| William E. Chilton (1858-1939): Charleston Gazette, Charleston.....   | 1943              |
| Howard W. Holt (1883-1936): Grafton Sentinel, Grafton.....            | 1943              |

|   |      |
|---|------|
| Herschel Coombs Ogden (1869-1943): Wheeling Daily News and<br>Intelligencer .....                 | 1945 |
| Aldine S. Poling (1867-1937): Barbour Democrat .....  | 1945 |
| Gilbert Miller (1878-1939): Morgantown Post & Dominion News .....                                 | 1947 |
| Horatio Seymour Whetsell (1868-1941): Preston County Journal .....                                | 1947 |
| William M. O. Dawson (1853-1916): Preston County Journal .....                                    | 1949 |
| Samuel Alexander McCoy (1880-1935): Moorefield Examiner .....                                     | 1949 |
| William B. Blake, Sr. (1851-1938): West Virginia News .....                                       | 1951 |
| Earl Herndon Smith (1879-1940): Fairmont Times .....  | 1951 |
| Walter Eli Clark (1869-1950): Charleston Daily Mail .....   | 1953 |
| Robert H. Prichard (1892-1950): Weston Democrat .....   | 1953 |
| John J. Cornwell (1867-1953): Hampshire Review, Romney .....                                      | 1955 |
| Nathaniel W. Willis (1755-1831): Potomac Guardian and<br>Berkeley Advertiser, Shepherdstown ..... | 1955 |
| John S. Gallaher (1796-1877): Harpers Ferry Free Press .....                                      | 1957 |
| Hugh Ike Shott (1866-1953): Bluefield Daily Telegraph and Sunset News .....                       | 1957 |
| John Alburtis (1772-1827): Shepherdstown Journal .....  | 1959 |
| Calvin W. Price (1880-1957): Marlinton Pocahontas Times .....                                     | 1959 |
| Frank William Rose (1848-1919): Piedmont Herald .....   | 1961 |
| James W. Weir (1883-1954): Randolph Review .....  | 1961 |

### Fifty Year Club (Organized in 1937)

William Blake, Sr., Ronceverte (deceased, 1938); S. S. Buzzard, Berkeley Springs (deceased, 1959); Colonel J. H. Long, Huntington (deceased, 1959); H. C. Ogden, Wheeling (deceased, 1943); Robert L. Pemberton, St. Marys (deceased, 1944); Hugh Ike Shott, Bluefield (deceased, 1953); C. S. Musser, Shepherdstown; ex-Governor John J. Cornwell, Romney (deceased, 1953); James A. Johnston, Iaeger (deceased, 1947); George Werkheiser, Lewisburg; S. C. Shaw, Moundsville (deceased, 1957); Walter E. Clark, Charleston (deceased, 1950); J. Alfred Taylor, Fayetteville (deceased, 1956); Calvin W. Price, Marlinton (deceased, 1957); Vernon B. Garton, Martinsburg; David Haller, Elkins; William Blake, Ronceverte; Edward L. Blake, Ranson; Jess Hern, Lewisburg (deceased, 1953); T. W. Webster, Charles Town; Brown L. Rissler, Charles Town; Will R. Keyser, Welch; Miss May Rose, Piedmont.

## THE ASSOCIATED PRESS

(West Virginia Bureau)

Headquarters: Charleston

### Officers

*President:* George Warren Hodel, Post-Herald ..... Beckley  
*Secretary:* Robert W. Wells ..... Charleston

### MEMBERS

| <i>City</i>       | <i>Newspaper</i>                 | <i>Editor</i>          |
|-------------------|----------------------------------|------------------------|
| Beckley .....     | Beckley Post Herald .....        | Emile J. Hodel         |
| Beckley .....     | Beckley Sunday Register .....    | John Hodel             |
| Bluefield .....   | Bluefield Daily Telegraph .....  | H. I. Shott, Jr.       |
| Bluefield .....   | Sunset News-Observer .....       | A. S. Barksdale, Jr.   |
| Charleston .....  | The Charleston Gazette .....     | Harry G. Hoffmann      |
| Charleston .....  | The Charleston Daily Mail .....  | J. D. Maurice          |
| Clarksburg .....  | The Clarksburg Exponent .....    | Randal L. Strother     |
| Clarksburg .....  | The Clarksburg Telegram .....    | John H. Martin         |
| Huntington .....  | Advertiser .....                 | George H. Clark        |
| Huntington .....  | The Herald Dispatch .....        | Raymond Brewster       |
| Logan .....       | The Logan Banner .....           | Charles D. Hylton, Jr. |
| Morgantown .....  | Daily Athenaeum .....            | Paul Adkins            |
| Moundsville ..... | Moundsville Daily Echo .....     | Samuel Shaw            |
| Princeton .....   | Princeton Daily Times .....      | Robert Waynebarger     |
| Wheeling .....    | News Register .....              | Harry Hamm             |
| Wheeling .....    | The Wheeling Intelligencer ..... | Thomas O'Brien Flynn   |

**Associated Press Radio Stations**

| <i>City</i>      | <i>Station</i> | <i>Owner</i>                         |
|------------------|----------------|--------------------------------------|
| Beckley          | W W N R        | Rahall Broadcasting Co.              |
| Berkeley Springs | W C S T        | Berkeley Springs Radio Corp.         |
| Bluefield        | W H I S        | Daily Telegraph Printing Co.         |
| Buckhannon       | W B U C        | Upshur County Broadcasting Co.       |
| Charleston       | W C H S        | Rollins Broadcasting Co.             |
| Charleston       | W G K V        | Charleston Broadcasting Co.          |
| Charleston       | W K A Z        | Radio WKAZ, Inc.                     |
| Charleston       | W T I P        | Chemical City Broadcasting Corp.     |
| Clarksburg       | W H A R        | Charles A. Gaylord & Mason C. Deaver |
| Elkins           | W D N E        | Marja Broadcasting Corp.             |
| Fairmont         | W M M N        | Peoples Broadcasting Corp.           |
| Fisher           | W E L D        | South Branch Broadcasting Co.        |
| Hinton           | W M T D        | David B. Jordan                      |
| Huntington       | W S A Z        | Goodwill Station, Inc.               |
| Huntington       | W K E E        | Geyer Broadcasting Co.               |
| Keyser           | W K Y R        | WKYR, Inc.                           |
| Logan            | W L O G        | Robert O. Greever                    |
| Martinsburg      | W E P M        | Martinsburg Broadcasting Co.         |
| Montgomery       | W M O N        | Fayette Associates, Inc.             |
| Morgantown       | W C L G        | William S. Freed                     |
| Morgantown       | W A J R        | W. Va. Radio Corp.                   |
| New Martinsville | W E T Z        | Magnolia Broadcasting Co., Inc.      |
| Oak Hill         | W O A Y        | Robert R. Thomas, Jr.                |
| Parkersburg      | W T A P        | Zanesville Publishing Co.            |
| Parkersburg      | W P A R        | WPAR, Inc.                           |
| Richwood         | W V A R        | Royal Broadcasting Co.               |
| Ronceverte       | W R O N        | Blake Broadcasting Co.               |
| St. Albans       | W K L C        | The Kandel Corp.                     |
| Spencer          | W S P Z        | Community Radio, Inc.                |
| Welch            | W O V E        | McDowell County Broadcasting Co.     |
| Wheeling         | W K W K        | Community Broadcasting, Inc.         |
| Wheeling         | W H L L        | Wheeling Broadcasting Co.            |
| Williamson       | W B T H        | Williamson Broadcasting Corp.        |

**Associated Press Television Stations**

| <i>City</i> | <i>Station</i> | <i>Owner</i>                 |
|-------------|----------------|------------------------------|
| Bluefield   | W H I S-TV     | Daily Telegraph Printing Co. |
| Charleston  | W C H S-TV     | Rollins Broadcasting Co.     |
| Huntington  | W S A Z-TV     | Goodwill Station, Inc.       |
| Oak Hill    | W O A Y-TV     | Robert R. Thomas, Jr.        |

**Staff**

WEST VIRGINIA: *Chief of Bureau:* Robert W. Wells.

*State Editor:* Herbert C. Little; *News Editor:* Charles E. Warder; *Radio-TV*

*Editor:* Charles Monzella; *Newsmen:* Charles R. Lewis, Edward D. Hagan,

Ken C. Conway, Michael R. Johnson, Burl Osborne.

HUNTINGTON—*Correspondent:* George Hanna.

BLUEFIELD—*Correspondent:* Stratton L. Douthat.

**UNITED PRESS INTERNATIONAL**

Division Headquarters: Pittsburgh

West Virginia Headquarters: Nelson Bldg., Charleston

**OFFICERS**

|   |             |
|---|-------------|
| <i>President:</i> H. Sutton Sharp, The Sentinel           | Parkersburg |
| <i>Vice-President:</i> Earle V. Wittpenn                  | Weirton     |
| <i>Secretary:</i> J. R. Toren, United Press International | Charleston  |

**Newspaper Clients**

| City           | Client                     | Editor             |
|----------------|----------------------------|--------------------|
| Beckley        | Raleigh Register           | John Hodel         |
| Elkins         | Elkins Inter-Mountain      | Mrs. Jack Nuzum    |
| Fairmont       | Fairmont Times             | Wm. D. Evans, Jr.  |
| Fairmont       | The West Virginian         | Richard Parrish    |
| Grafton        | Grafton Sentinel           | Monte F. Bourjaily |
| Hinton         | Hinton Daily News          | John Faulconer     |
| Huntington     | Advertiser                 | George H. Clark    |
| Huntington     | The Herald-Dispatch        | Raymond Brewster   |
| Keyser         | News-Tribune               | Harold Effland     |
| Martinsburg    | The Martinsburg Journal    | Paul B. Martin     |
| Morgantown     | Daily Athenaeum            | Paul Adkins        |
| Morgantown     | The Dominion News          | Walter L. Hart     |
| Morgantown     | The Morgantown Post        | Brooks Cottle      |
| Parkersburg    | The Parkersburg News       | James H. Young     |
| Parkersburg    | The Sentinel               | H. Sutton Sharp    |
| Point Pleasant | Pt. Pleasant Register      | J. Knox Dye        |
| Weirton        | Weirton Daily Times        | Earle V. Wittpenn  |
| Welch          | Welch Daily News           | W. R. Keyser       |
| Wellsburg      | The Daily Herald           | Fred N. McCamic    |
| Wheeling       | The Wheeling Intelligencer | Thomas O'B. Flynn  |
| Wheeling       | News-Register              | Harry Hamm         |
| Williamson     | Williamson Daily News      | W. F. Tolbert      |

**Radio Clients**

| City             | Client | Owner                                 |
|------------------|--------|---------------------------------------|
| Beckley          | WJLS   | Joe L. Smith, Jr                      |
| Berkeley Springs | WCST   | Berkeley Springs Radio Station Corp.  |
| Bluefield        | WKOY   | WKOY, Inc.                            |
| Charleston       | WCAW   | Capitol Broadcasting Corp.            |
| Charleston       | WKNA   | Joe L. Smith, Jr.                     |
| Charles Town     | WXVA   | Arthur W. Arundel                     |
| Clarksburg       | WPDX   | Clarksburg Broadcasting Corp.         |
| Clarksburg       | WBOY   | WSTV, Inc.                            |
| Fairmont         | WTCS   | Fairmont Broadcasting Co.             |
| Grafton          | WVVW   | Beacom Broadcasting Co.               |
| Huntington       | WMUL   | Marshall University                   |
| Huntington       | WPHY   | George Clinton                        |
| Logan            | WVOW   | Logan Broadcasting Corp.              |
| Matewan          | WHJC   | Three States Broadcasting Co.         |
| Morgantown       | WAJR   | W. Va. Radio Corp.                    |
| Moundsville      | WMOD   | Miracle Valley Broadcasting Co., Inc. |
| Parkersburg      | WCEF   | Franklin Broadcasting Co., Inc.       |
| Parkersburg      | WPAR   | WPAR, Inc.                            |
| Parkersburg      | WTAP   | Zanesville Publishing Co.             |
| Pineville        | WWYO   | Wyoming Broadcasting Co.              |
| Princeton        | WLOH   | Mountain Broadcasting Co.             |
| Ravenswood       | WMOV   | Valley Broadcasters, Inc.             |
| Richwood         | WVAR   | W. C. Evans                           |
| Weirton          | WEIR   | Tri-State Broadcasting Co.            |
| Welch            | WELC   | Pocahontas Broadcasting Co.           |
| Weston           | WHAW   | Central W. Va. Service Corp.          |
| Wheeling         | WVVA   | WWVA, Inc.                            |
| Wheeling         | WBZE   | Radio Wheeling, Inc.                  |

**Television Clients**

| City               | Station | Owner                      |
|--------------------|---------|----------------------------|
| Charleston         | WCHS-TV | Rollins Broadcasting, Inc. |
| Clarksburg         | WBOY-TV | WSTV, Inc.                 |
| Huntington         | WHTN-TV | Reeves Broadcasting Co.    |
| Parkersburg        | WTAP-TV | Zanesville Publishing Co.  |
| Steubenville, Ohio | WSTV-TV | WSTV, Inc.                 |
| Weston             | WJPB-TV | J. Patrick Beacom          |
| Wheeling           | WTRF-TV | WTRF-TV, Inc.              |

**Staff**

West Virginia State News Manager: J. Richard Toren

Charleston Bureau Manager: Carlo J. Salzano

Staff Correspondents: John T. Kady, Donald F. Fannin, Fanny J. Seiler, Thomas P. Fazio and Robert Gornall

Division Manager: Gerald J. Rock, (Pittsburgh).

Business Representatives: Aaron E. Loney and B. J. Nilles (Pittsburgh); William R. Barrett (Louisville)

# WEST VIRGINIA NEWSPAPERS

## DAILY NEWSPAPERS

| City       | Newspaper                           | Editor                                     | Owners                       | When Published                         |
|------------|-------------------------------------|--|------------------------------|--|
| BECKLEY    | Beckley, Post-Herald, (R)           | Emile J. Hodel                             | Beckley Newspaper Corp.      | Morning (except Saturday and Sunday)   |
|            | The Raleigh Register, (D)           | John C. Hodel                              | Beckley Newspaper Corp.      | Afternoon (except Saturday and Sunday) |
|            | Post Herald & Raleigh Register, (I) | E. J. Hodel (Sat.)<br>John C. Hodel (Sun.) | Beckley Newspaper Corp.      | Saturday and Sunday                    |
| BLUEFIELD  | Bluefield Daily Telegraph, (R)      | Hugh Ike Shott, Jr.                        | Daily Telegraph Printing Co. | Morning                                |
|            | Sunset News-Observer, (D)           | A. S. Barksdale, Jr.                       | Daily Telegraph Printing Co. | Afternoon (except Sunday)              |
| CHARLESTON | The Charleston Gazette, (Ind.-D.)   | Harry G. Hoffmann                          | The Daily Gazette Co., Inc.  | Morning                                |
|            | The Charleston Daily Mail, (Ind.-R) | J. D. Maurice                              | Charleston Mail Assn.        | Afternoon                              |
|            | Sunday Gazette-Mail, (Ind.)         | Harry G. Hoffman                           | Newspaper Agency Corporation | Sunday Morning                         |
| CLARKSBURG | The Clarksburg Exponent, (D)        | Randal L. Strother                         | Clarksburg Publishing Co.    | Morning (except Sunday and Monday)     |
|            | The Clarksburg Telegram, (R)        | John H. Martin                             | Clarksburg Publishing Co.    | Afternoon (except Sunday)              |
|            | Sunday Exponent-Telegram, (N.P.)    | Randal L. Strother & John H. Martin        | Clarksburg Publishing Co.    | Sunday                                 |
| ELKINS     | Elkins Inter-Mountain, (R)          | Mrs. Jack R. Nuzum                         | News Publishing Co.          | Afternoon (except Sunday)              |
| FAIRMONT   | Fairmont Times, (D)                 | Wm. D. Evans, Jr.                          | Fairmont Newspaper Pub. Co.  | Morning (except Sunday)                |
|            | The Times-West Virginian, (Ind.)    | Richard Parrish                            | Fairmont Newspaper Pub. Co.  | Sunday                                 |
|            | The West Virginian, (R)             | Richard Parrish                            | Fairmont Newspaper Pub. Co.  | Daily (except Saturday and Sunday)     |
| GRAFTON    | Grafton Sentinel, (R)               | Thomas W. Russell                          | Monte F. Bourjaily           | Daily (except Sunday)                  |
| HINTON     | Hinton Daily News, (Ind.-D)         | J. E. Faulconer                            | Hinton Daily News, Inc.      | Daily (except Sunday)                  |
| HUNTINGTON | Advertiser, (D)                     | George H. Clark                            | Huntington Publishing Co.    | Afternoon (except Sunday)              |
|            | The Herald Dispatch, (R)            | Raymond Brewster                           | Huntington Publishing Co.    | Morning (except Sunday)                |
|            | The Herald-Advertiser, (Ind.)       | George H. Clark                            | Huntington Publishing Co.    | Sunday Morning                         |
| KEYSER     | Mineral Daily News-Tribune, (D)     | Harold Efland                              | Walter D. Tetrick            | Evenings (except Saturday and Sunday)  |

**DAILY NEWSPAPERS—(Continued)**

| City         | Newspaper                         | Editor               | Owners                            | When Published                   |
|--------------|-----------------------------------|----------------------|-----------------------------------|----------------------------------|
| LOGAN        | The Logan Banner, (R)             | James A. Muscia      | Logan Newspapers, Inc.            | Daily (except Sunday)            |
| MARTINSBURG  | The Martinsburg Journal, (Ind.-R) | Gilbert C. McKown    | Evening Journal Pub. Co., Inc.    | Afternoon (except Sunday)        |
| MORGANTOWN   | The Dominion News, (D)            | Walter L. Hart       | W. Va. Newspaper Pub. Co.         | Afternoon (except Sunday)        |
|              | The Morgantown Post, (R)          | Brooks Cottle        | W. Va. Newspaper Pub. Co.         | Afternoon (except Sunday)        |
|              | Daily Athenaeum, (Ind.)           | Paul Adkins          | W. Va. University                 | Daily (except Sunday and Monday) |
| MOUNDSVILLE  | Moundsville Daily Echo, (Ind.-D)  | Samuel Shaw          | Samuel Shaw                       | Afternoon (except Sunday)        |
| PARKERSBURG  | The Parkersburg News, (R)         | James H. Young       | News Publishing Co.               | Daily and Sunday                 |
|              | The Sentinel, (D)                 | H. Sutton Sharp      | The Parkersburg Sentinel Pub. Co. | Afternoon (except Sunday)        |
| PRINCETON    | Sunset News-Observer              | A. S. Barksdale, Jr. | Daily Telegraph Printing Co.      | Afternoon (except Sunday)        |
|              | Princeton Daily Times, (D)        | Robert Wainebarger   | Princeton Publishing Co., Inc.    | Afternoon                        |
| PT. PLEASANT | Pt. Pleasant Register, (R)        | J. Knox Dye          | News Publishing Co.               | Afternoon (except Sunday)        |
| WEIRTON      | Weirton Daily Times, (R)          | Earle V. Wittpenn    | Weirton Printing & Pub. Co.       | Afternoon (except Sunday)        |
| WELCH        | Welch Daily News, (Ind.-R.)       | W. R. Keyser         | Welch Publishing Co.              | Afternoon (except Sunday)        |
| WELLSBURG    | The Daily Herald, (R)             | Fred N. McCamic      | Daily Herald Co., Inc.            | Afternoon (except Sunday)        |
| WHEELING     | The Wheeling Intelligencer, (R)   | Thomas O'B. Flynn    | News Publishing Co.               | Morning (except Sunday)          |
|              | Wheeling News Register, (Ind.-D)  | Harry Hamm           | News Publishing Co.               | Afternoon and Sunday Morning     |
| WILLIAMSON   | Williamson Daily News, (D)        | Wm. F. Tolbert       | The Williamson Daily News Co.     | Afternoon (except Sunday)        |

## WEEKLY NEWSPAPERS

| County    | Name of Publication   | Where Published                        | Editor   | Owner   | When Published   |
|-----------|---|--|--|---|--|
| BARBOUR   | The Barbour Democrat, (D)<br>Belington News, (R)                                  | Philippi<br>Belington                  | C. Allen Byrne<br>Mrs. Muriel Everson                      | Barbour Publishing Co., Inc.<br>Barbour Publishing Co., Inc.                    | Thursday<br>Wednesday                                      |
| BERKELEY  | Martinsburg News, (D)   | Martinsburg                            | John G. Byrer  | Berkeley Ptg. & Pub. Co., Inc.  | Friday   |
| BOONE     | Coal Valley News, (D)   | Madison                                | Luther R. Jones  | Ferris L. Jones   | Thursday   |
| BRAXTON   | The Braxton Central, (R)<br>The Braxton Democrat, (D)                             | Sutton<br>Sutton                       | Raymond E. Thayer<br>Raymond E. Thayer                     | Raymond E. Thayer, Publisher<br>Raymond E. Thayer                               | Thursday<br>Thursday                                       |
| BROOKE    | The Brooke News, (R)<br>The Follansbee Review, (D)                                | Wellsburg<br>Follansbee                | Richard Jennings &<br>John R. Ryan<br>R. R. & M. J. Mester | Richard Jennings &<br>John R. Ryan<br>R. R. & M. J. Mester                      | Friday<br>Wednesday  |
| CABELL    | Cabell Record, (R)  | Milton                                 | Mrs. Marie Dudley  | Caldwell Dudley   | Thursday   |
| CALHOUN   | The Calhoun Chronicle, (D)<br>The Grantsville News, (R)                           | Grantsville<br>Grantsville             | Olin J. Barrows<br>M. K. Nichols                           | Olin J. Barrows<br>M. K. Nichols  | Thursday<br>Thursday                                       |
| CLAY      | Clay County Free Press, (D)<br>Clay Messenger, (R)                                | Clay<br>Clay                           | R. Ferrell Friend<br>W. S. Dodrill                         | William O. Robinson<br>W. S. Dodrill  | Thursday<br>Tuesday  |
| DODDRIDGE | The West Union Herald, (R)<br>The West Union Record, (D)                          | West Union<br>West Union               | Floyd W. Crouse<br>Roger C. Ford                           | Miss Tula Charter<br>Roger C. Ford  | Thursday<br>Thursday                                       |
| FAYETTE   | The Montgomery Herald, (D)<br>The State Sentinel, (D)<br>The Fayette Tribune, (R) | Montgomery<br>Fayetteville<br>Oak Hill | Larry E. Holliday<br>Karl E. Taylor<br>Tom James           | The Montgomery Herald, Inc.<br>J. Alfred Taylor Estate<br>Holliday Publications | Thursday<br>Wednesday<br>Monday &<br>Thursday<br>Afternoon |
| GILMER    | The Glenville Democrat, (D)<br>The Glenville Pathfinder, (R)                      | Glenville<br>Glenville                 | Linn B. Hickman<br>Roland Holt, Sr.                        | Linn B. Hickman<br>Linn B. Hickman  | Thursday<br>Friday   |
| GRANT     | Grant County Press (R)  | Petersburg                             | Mrs. Ralph P. Welton                                       | Mrs. Ralph P. Welton  | Wednesday  |



WEEKLY NEWSPAPERS—(Continued)

| County     | Name of Publication               | Where Published    | Editor                           | Owner                               | When Published |
|------------|-----------------------------------|--------------------|----------------------------------|-------------------------------------|----------------|
| GREENBRIER | The Greenbrier Dispatch, (D)      | East Rainelle      | Mrs. Bertha Pickering            | J. Alfred Taylor Estate             | Friday         |
|            | The Greenbrier Independent, (D)   | Lewisburg          | J. Bright Hern                   | J. Bright Hern                      | Thursday       |
|            | The West Virginia News, (R)       | Ronceverte         | Wm. B. Blake, Jr. & N. B. Blake  | Wm. B. Blake, Jr. & N. B. Blake     | Thursday       |
|            | White Sulphur Sentinel, (D)       | White Sulph. Spgs. | Samuel D. Mason                  | Samuel D. Mason & Judson J. Kidwell | Wednesday      |
|            | White Sulph. Spgs. Star, (D)      | White Sulph. Spgs. | James E. Venable                 | Spa-City Publishing Co.             | Wednesday      |
| HAMPSHIRE  | The Hampshire Review, (D)         | Romney             | John C. Ailes                    | Cornwell & Ailes, Inc.              | Wednesday      |
| HANCOCK    | Hancock County Courier, (D)       | New Cumberland     | Mary Lou Newburn                 | Mary Lou Newburn                    | Thursday       |
|            | The Independent, (R-Ind.)         | New Cumberland     | Mrs. J. Scott Brown              | Mrs. J. Scott Brown                 | Thursday       |
| HARDY      | Moorefield Examiner, (D)          | Moorefield         | Mrs. Leona Reynolds-R. E. Fisher | Mr. & Mrs. R. E. Fisher             | Wednesday      |
| HARRISON   | The Bridgeport News, (D)          | Bridgeport         | Eleanor J. McKee                 | Eleanor J. McKee                    | Thursday       |
|            | Clarksburg News, (D-Ind.)         | Clarksburg         | John Wm. Sheldon                 | John Wm. Sheldon                    | Tuesday        |
|            | The Shinnston News, (R-Ind.)      | Shinnston          | T. M. Meredith & J. M. Currey    | T. M. Meredith & J. M. Currey       | Thursday       |
|            | The Salem Herald, (R)             | Salem              | Mrs. C. E. Meredith              | Mrs. C. E. Meredith                 | Thursday       |
| JACKSON    | The Jackson Herald, (R)           | Ripley             | Sattis Simmons                   | Sattis Simmons                      | Wednesday      |
|            | The Ravenswood News, (D)          | Ravenswood         | Phil Fournay                     | Star Printing & Pub. Co.            | Thursday       |
| JEFFERSON  | Spirit of Jefferson-Advocate, (D) | Charles Town       | Max Brown                        | Jefferson Pub. Co., Inc.            | Thursday       |
|            | The Independent, (R)              | Shepherdstown      | C. S. Musser                     | C. S. Musser                        | Wednesday      |
| KANAWHA    | Charleston Journal, (R)           | Charleston         | Charles H. Enicks                | Charles H. Enicks                   | Thursday       |
|            | W. Va. Herald, (R)                | Clendenin          | C. E. Shafer                     | C. E. Shafer                        | Thursday       |
|            | St. Albans Advertiser, (R)        | St. Albans         | R. C. Dawson                     | Dawson Printing Co.                 | Thursday       |
|            | Kanawha Valley Leader, (N.P.)     | Nitro              | Cecil R. Walker                  | Cecil R. Walker                     | Friday         |
| LEWIS      | Weston Democrat, (D)              | Weston             | Robert S. Earle                  | Weston Democrat, Inc.               | Thursday       |
|            | The Weston Independent, (R)       | Weston             | Gilbert J. Hersman               | Independent Pub. Co.                | Wednesday      |
| LINCOLN    | The Lincoln Republican, (R)       | Hamlin             | E. M. Brewer                     | A. P. Wilkinson and E. M. Brewer    | Thursday       |
|            | The Hamlin Democrat, (D)          | Hamlin             | E. M. Brewer                     | A. P. Wilkinson and E. M. Brewer    | Thursday       |

**WEEKLY NEWSPAPERS—(Continued)**

| County     | Name of Publication              | Where Published  | Editor                                   | Owner                                  | When Published |
|------------|----------------------------------|------------------|--|--|----------------|
| LOGAN      | Logan News, (D)                  | Logan            | Roscoe Spence                            | Logan News Pub. Co.                    | Friday         |
| MARSHALL   | The Cameron News, (R)            | Cameron          | Virginia I. Haddock                      | Virginia I. Haddock                    | Thursday       |
| MASON      | Mason County News, (D)           | Mason            | James Diehl                              | Ohio Valley Pub. Co.                   | Thursday       |
| MINERAL    | The Piedmont Herald, (D)         | Piedmont         | John F. Rose &<br>Miss Mary Rose         | John F. Rose &<br>Miss Mary Rose       | Thursday       |
|            | The Mountain Echo, (R)           | Keyser           | Walter D. Tetrick                        | Walter D. Tetrick                      | Wednesday      |
| MONROE     | The Monroe Watchman, (D)         | Union            | J. M. Johnston                           | The Monroe Watchman, Inc.              | Thursday       |
| MORGAN     | Morgan Messenger, (R)            | Berkeley Springs | James S. Buzzerd                         | James S. Buzzerd                       | Thursday       |
|            | The News, (D)                    | Berkeley Springs | James S. Buzzerd                         | James S. Buzzerd                       | Friday         |
| McDOWELL   | The Industrial News, (D)         | Iaeger           | Robt. W. Beane                           | Robt. W. Beane                         | Thursday       |
| NICHOLAS   | Nicholas Chronicle, Inc., (D)    | Summersville     | Mrs. Leatha Heal                         | Charles J. Eib                         | Thursday       |
|            | News Leader, (R)                 | Richwood         | James F. Comstock                        | Jas. F. Comstock &<br>Bronson McClung  | Wednesday      |
|            | The Nicholas Republican, (R)     | Richwood         | John L. Teets                            | John L. Teets                          | Thursday       |
|            | West Virginia Hillbilly          | Richwood         | James F. Comstock                        | James F. Comstock &<br>Bronson McClung | Saturday       |
| PENDLETON  | The Pendleton Times, (D)         | Franklin         | Wm. McCoy                                | Grace H. McCoy                         | Thursday       |
| PLEASANTS  | The Pleasants County Leader, (R) | St. Marys        | Harold F. Spencer                        | Roy G. Owens                           | Thursday       |
|            | St. Marys Oracle, (D)            | St. Marys        | Roy G. Owens                             | Roy G. Owens                           | Thursday       |
| POCAHONTAS | Marlinton Journal, (R)           | Marlinton        | Virginia I. Haddock                      | Paul W. Haddock Estate                 | Thursday       |
|            | The Pocahontas Times, (D)        | Marlinton        | Mrs. Jane Price Sharp                    | Mrs. Jane Price Sharp                  | Thursday       |
| PRESTON    | The Preston County Journal, (R)  | Kingwood         | J. Richard Whetsell                      | J. Richard Whetsell                    | Thursday       |
|            | The Preston County News, (D)     | Terra Alta       | Geo. A. Smith, Jr.                       | Kenneth McClain                        | Wednesday      |
| PUTNAM     | Hurricane Breeze, (R)            | Hurricane        | R. F. Forth, Norman D.<br>Forth (Assoc.) | R. F. Forth                            | Friday         |
|            | The Putnam Democrat, (D)         | Winfield         | Carl B. Miller                           | Carl B. Miller                         | Friday         |

WEEKLY NEWSPAPERS—(Continued)

| County   | Name of Publication             | Where Published  | Editor                               | Owner                                   | When Published |
|----------|---------------------------------|------------------|--------------------------------------|---|----------------|
| RANDOLPH | Randolph Enterprise-Review, (D) | Elkins           | Franklin R. Palavido                 | Franklin R. Palavido                    | Thursday       |
| RITCHIE  | The Pennsboro News, (D)         | Pennsboro        | A. Nathan Doll                       | The Pennsboro News Publishing, Inc.     | Thursday       |
|          | Ritchie Gazette, (R)            | Harrisville      | Aubrey E. Ferguson                   | Aubrey E. Ferguson & Alma Hess Ferguson | Thursday       |
| ROANE    | Roane County Reporter, (D)      | Spencer          | G. F. Hedges, Jr.                    | Spencer Newspapers, Inc.                | Thursday       |
|          | Times Record, (R)               | Spencer          | Charles E. Jones                     | Spencer Newspapers, Inc.                | Thursday       |
| SUMMERS  | The Leader, (R)                 | Hinton           | J. E. Faulconer                      | Hinton Daily News, Inc.                 | Thursday       |
| TAYLOR   | The Grafton News, (D)           | Grafton          | Chas. W. T. Lockard                  | Sentinel Publications                   | Thursday       |
| TUCKER   | The Parsons Advocate, (R)       | Parsons          | R. K. McClain                        | McClain Printing Co.                    | Thursday       |
| TYLER    | Tyler County Journal, (D)       | Sistersville     | Bill Wells                           | Tyler Printing Co.                      | Tuesday        |
|          | Tyler Star-News, (R)            | Sistersville     | A. R. Kelly                          | Tyler Printing Co.                      | Thursday       |
| UPSHUR   | Buckhannon Record, (D)          | Buckhannon       | R. H. Ralston                        | R. H. Ralston                           | Friday         |
|          | Republican-Delta, (R)           | Buckhannon       | Mrs. Mary E. Herndon (Acting)        | W. Herbert Welch                        | Friday         |
| WAYNE    | Wayne County News, (D)          | Wayne            | Ken Jones                            | Wayne Co. News, Inc.                    | Friday         |
|          | The Webster Echo, (D)           | Webster Springs  | Mrs. Gladys Elbon & Mrs. Bess McCray | Mrs. Gladys Elbon & Mrs. Bess McCray    | Wednesday      |
| WEBSTER  | The Webster Republican, (R)     | Webster Springs  | Boyd Dotson                          | Webster Publishing Co., Inc.            | Wednesday      |
| WETZEL   | Wetzel Democrat, (D)            | New Martinsville | Margaret C. Snodgrass                | Wetzel Democrat Pub. Co.                | Thursday       |
|          | Wetzel Republican, (R)          | New Martinsville | James F. Fitzsimmons                 | W. Va. Newspaper Pub. Co.               | Thursday       |
| WIRT     | Wirt County Journal, (D)        | Elizabeth        | Woodrow Wilson                       | Woodrow Wilson                          | Thursday       |
| WYOMING  | Independent-Herald, (D)         | Pineville        | Jack K. Shipman                      | Jack K. Shipman                         | Friday         |
|          | The Mullens Advocate, (R)       | Mullens          | Chas. V. Stewart                     | Mr. & Mrs. Chas. V. Stewart             | Thursday       |

## PERIODICALS AND TRADE PAPERS

| City                     | Newspaper                            | Editor                      | Owner   | When Published                   |
|--------------------------|--------------------------------------|-----------------------------|---|----------------------------------|
| BECKLEY                  | The White Ribbon                     | Mrs. W. H. Robinson         | W. C. T. U.                                     | Bi-monthly                       |
| BELLE                    | Hyper News                           | Charles F. Stuart           | Dupont & Company                                | Monthly                          |
| BUCKHANNON               | West Virginia Farm News              | Emerson O. Gregory          | West Virginia Farm Bureau, Inc.                 | Monthly                          |
| CHARLESTON               | Charleston Newsette                  | Wm. Gerald Cyrus            | Owens-Illinois Glass Co.                        | Bi-weekly                        |
|                          | Children's Home Finder, (NP)         | Mrs. C. Paul Heavener       | Children's Home Soc. of W. Va.                  | Quarterly                        |
|                          | L'Aiglon                             | Roger Morris                | Morris Harvey College                           | Bi-Monthly                       |
|                          | O. L. O. Echoes                      | R. J. Thompson              | Owens-Libbey-Owens Gas Dept.                    | Monthly                          |
|                          | The Employment and Industrial Review | C. P. Renick                | W. Va. Dept. of Emp. Sec.                       | Quarterly                        |
|                          | The Flame<br>(Employee Publication)  | O. L. Fitzrandolph          | Godfrey L. Cabot, Inc.                          | Monthly                          |
|                          | The Market Bulletin                  | G. R. Douglass, (Acting)    | W. Va. Dept. of Agriculture                     | Semi-monthly                     |
|                          | The Pipeline                         | H. R. Haught                | Charleston Group of Columbia<br>(United Fuel)   | Semi-monthly                     |
|                          | The W. Va. Banker                    | Frank N. Gans               | W. Va. Bankers Assoc.                           | Monthly                          |
|                          | The W. Va. Issue                     | Robt. E. Kresge             | W. Va. United Church Alcohol<br>Action Program  | Monthly<br>(Sept. to June, Inc.) |
|                          | Union Mission News, (NP)             | Rev. Clyde Murdock          | Union Mission, Inc.                             | Monthly                          |
|                          | W. Va. Bulletin                      | Gilbert D. Brooks           | W. Va. Society of<br>Osteopathic Medicine, Inc. | Monthly                          |
|                          | W. Va. Conservation, (NP)            | Lee Maynard                 | W. Va. Conservation Comm.                       | Monthly                          |
|                          | W. Va. Construction News             | Wm. T. Brice                | W. Va. Contractors Ass'n                        | Monthly                          |
|                          | W. Va. Dental Journal                | Dr. Adelmo DiNapoli         | W. Va. State Dental Society                     | Quarterly                        |
| W. Va. FFA News          | W. H. Wayman                         | W. Va. Assoc. FFA, Inc.     | Bi-monthly                                      |                                  |
| W. Va. Legionnaire, (NP) | Tommy E. Jones                       | The Am. Legion of W. Va.    | Monthly   |                                  |
| W. Va. Medical Journal   | Geo. F. Evans, M.D.                  | W. Va. State Medical Ass'n  | Monthly   |                                  |
| W. Va. Merchant, (NP)    | J. Fleet Greene                      | W. Va. Ass'n Retail Grocers | Semi-monthly                                    |                                  |
| W. Va. Newsdigest        | William E. Blake                     | Blake-Potter, Inc.          | Monthly   |                                  |
| W. Va. School Journal    | Don Crislip                          | W. Va. Edu. Ass'n           | Monthly   |                                  |
| W. Va. Transporter       | Emmett J. Bush                       | W. Va. Motor Truck Ass'n    | Monthly   |                                  |
| DURBIN                   | Wildlife Notes                       | Leo Young                   | W. Va. Sportsmen Unlimited, Inc.                | Monthly                          |
| ELKINS                   | Mtn. State Forest                    |                             |   |                                  |
|                          | Festival Magazine                    | Mrs. Waldo Ward             | Mtn. State Forest Festival Ass'n                | Quarterly                        |
| FAIRMONT                 | Monongahela News                     | Fred Schroeder              | Monongahela Power Co.                           | Monthly                          |

PERIODICALS AND TRADE PAPERS—(Continued)

| City           | Newspaper                        | Editor                  | Owner                        | When Published                  |
|----------------|----------------------------------|-------------------------|------------------------------|---------------------------------|
| HUNTINGTON     | The Parthenon                    | Larry Ascough           | Marshall University          | Bi-weekly                       |
| MARTINSBURG    | The Mountaineer Grower           | Carroll R. Miller       | W. Va. State Hort'ural Soc.  | Monthly<br>(Dec. to Apr., Inc.) |
| MORGANTOWN     | The Bulletin                     | Francis P. Fisher       | W. Va. Press Association     | Monthly                         |
|                | Voice O'Labor, (Ind.)            | Forest R. Thompson      | Forest R. Thompson           | Monthly                         |
|                | W. Va. Farm News, (NP)           | Emerson O. Gregory      | W. Va. Farm Bureau           | Monthly                         |
|                | W. Va. Municipality, (NP)        | Eugene R. Elkins        | W. Va. League of Mu'cip'ties | Quarterly                       |
| MOUNDSVILLE    | The W. Va. Archaeologist         | Dr. Edw. V. Michael     | The W. Va. Arch'logical Soc. | Quarterly                       |
| MOUNT HOPE     | The Safe Mine Foreman            | Chester Webb            | Eastern Gas & Fuel Asso.     | Monthly                         |
| PARKERSBURG    | The W. Va. Baptist, (NP)         | Dr. W. G. Farmar        | W. Va. Baptist Convention    | Monthly                         |
| SO. CHARLESTON | The Carbide News                 | G. D. Satterfield       | Union Carbide Chem. Corp.    | Bi-weekly                       |
| WEIRTON        | Weirton Steel Employees Bulletin | James W. Chandler       | Weirton Steel Co.            | Monthly                         |
| WHEELING       | A.O.U.W. News, (NP)              | The Grand Lodge Office  | Wheeling News Lithograph Co. | Quarterly                       |
|                | The W. Va. Register              | Rt. Rev. F. J. Schwertz | Cath. Diocese of Wheeling    | Weekly                          |

# RADIO AND TELEVISION BROADCASTING STATIONS

---

## BECKLEY

- W B K W:** 99.5 mc, 34,000 watts. Full time. Affiliated with WKNA and WJLS.  
Address—WJLS Building, Owner—Joe L. Smith, Jr., Inc.  
*President:* Joe L. Smith, Jr.
- W J L S:** 560 KC, 5,000 watts day, 500 watts night, directive antenna night time.  
Affiliated with Columbia Broadcasting System. Address—WJLS Building.  
Owner—Joe L. Smith, Jr., Inc.  
*President:* Joe L. Smith, Jr.
- W W N R:** 620 KC, unlimited time. Address—1708 Harper Road. Owner—Rahall  
Broadcasting Co.  
*President:* N. Joe Rahall; *Manager:* Tony Gongalez.

## BERKELEY SPRINGS

- W C S T:** 1010 KC, 250 watts, daylight time. P. O. Box 8. Owner: Berkeley  
Springs Radio Station Corp.  
*General Manager:* Tom Butscher; *Program Director:* Ken Robertson; *Chief  
Engineer:* Gar Daniels.

## BLUEFIELD

- W H I S:** 1440 KC, 5,000 watts. Affiliated with National Broadcasting Company.  
Address—Municipal Bldg. Owner—Daily Telegraph Printing Co.  
*President and General Manager:* H. I. Shott, Jr.; *Station Manager:* John C.  
Shott.
- W H I S - T V:** Channel 6. Maximum authorized power. Affiliated with NBC and  
ABC. Address—Municipal Building. Owner—Daily Telegraph Printing Co.  
*President and General Manager:* H. I. Shott, Jr.; *Station Manager:* John C.  
Shott.
- W K O Y:** 1240 KC, 1,000 watts day, 250 watts night time. Affiliated with Mutual  
Broadcasting System. Address—Studios, 623 Commerce. Owned and operated  
by WKOY, Inc.  
*Station Manager:* J. R. Watkins, Jr.

## BUCKHANNON

- W B U C:** 1460 KC, 1,000 watts night, CP 5,000 watts daytime. Address—Box  
71, Buckhannon. Owner: Upshur County Broadcasting Company.  
*Manager:* Jesse D. Newman.

## CHARLESTON

**WCAW:** 680 KC, 250 watts, unlimited time. Address—Kanawha Hotel. Owner—Capitol Broadcasting Corporation.

*President:* E. M. Johnson; *General Manager:* Paul Miles; *Program Director:* Paul Howard.

**WCHS:** 580 KC, 5,000 watts, unlimited time. Directional antenna at night. Affiliated with Columbia Broadcasting System. Address—1111 Virginia Street, East. Owner—Rollins Broadcasting, Inc.

*President:* O. Wayne Rollins; *Vice President:* Al Lanphear; *Station Manager:* Albert J. Files; *Program Director:* Joe Farris; *Chief Engineer:* Harry Bowen.

**WCHS-TV:** Channel 8, 158,000 watts. Affiliated with Columbia Broadcasting System. Address—1111 Virginia Street, East. Owner—Rollins Broadcasting Inc.

*President:* O. Wayne Rollins; *Vice President:* George Barenbregge; *General Manager:* William P. Dix, Jr.; *Program Manager:* Doug Martin; *Chief Engineer:* Gene Brick.

**WGKV:** 1490 KC, 250 watts; address—314 Professional Building, Quarrier Street. Independent. Owner—Charleston Broadcasting Company, Inc.

*President:* Edgar L. Clinton; *Program Director:* Mitch Price; *Chief Engineer:* Bernard Clark.

**WKAZ:** 950 KC, 5,000 watts daytime, 1,000 watts night time. Affiliated with National Broadcasting Company. Address—210 Dickinson Street. Owner—Radio WKAZ, Incorporated.

*President:* Hartley L. Samuels; *General Manager:* Don O. Hays; *Chief Engineer:* Bert Gibbons.

**WTIP:** 1240 KC, 1,000 watts daytime, 250 watts night time, unlimited time. Affiliated with Mutual Broadcasting System. Address—415 Dickinson Street. Owner—Chemical City Broadcasting Company.

*President:* Gus Zaharis; *General Manager:* Mel S. Burka; *Program Director:* Robert V. Barron; *Sales Manager:* Bernard A. Burka.

## CLARKSBURG

**WBOY:** 1400 KC, 1,000 watts daytime, 250 watts night, unlimited time. Affiliated with National Broadcasting Company. Address—912 W. Pike Street. Owner—WSTV, Inc. Division of United Printers and Publishers.

*Managing Director:* Roger Garrett; *Station Manager:* Michael Macaluso.

**WBOY-TV:** Channel 12, 278 KW; time—7:00 A.M. to Midnight. Affiliated NBC and CBS. Address: 912 W. Pike Street, Clarksburg.

*President:* Jack N. Berkman; *Executive Vice President:* John J. Laux; *Managing Director:* Roger Garrett; *Chief Engineer:* Harry Brown; *Program Director:* Robert Toothman.

**WHAR:** 1340 KC, 250 watts, unlimited time. Affiliated with Mutual Broadcasting System and originating station for the Mountaineer Sports Network. Address—Clarksburg. Owner—The Harrison Corporation.

*President:* Charles A. Gaylord; *General Manager:* John Peters; *Secretary-Treasurer:* Flora C. Vespoint; *Program Director:* P. J. Palagino.

**WPDX:** 750 KC, 1,000 watts, day operation only. Address—Clarksburg. Owner—Clarksburg Broadcasting Corporation.

*President and Treasurer:* R. C. Warden; *Vice President and Secretary:* Robert D. Hough; *General Manager:* James T. Fawcett.

**ELKINS**

**WDNE:** 1240 KC, 1,000 watts daytime, 250 watts night. Address—Washington and Davis Streets. Owner—Marja Broadcasting Corporation.  
*President and Manager:* John P. Carr.

**FAIRMONT**

**WJPB-TV:** Channel 5, 100,000 watts, unlimited time. Affiliated with ABC television network as basic station; CBS television network secondary. Address—General Offices and Studios, Broadcast House, Fairmont. Transmitter and auxiliary studios, Television Park, U.S. Rt. 19, Weston. Owner—WJPB-TV, Inc. (Beacon Broadcasting Enterprises).  
*President-General Manager:* J. Patrick Beacom; *Station Manager:* Numa Fabre, Jr.

**WMMN:** 920 KC, 5,000 watts, directional antenna night. Affiliated with the CBS Radio Network. Address—208 Adams Street. Owner—Peoples Broadcasting Corporation, Columbus, Ohio.  
*President:* Herbert E. Evans; *Resident Vice President and General Manager:* A. Garen Ferrise.

**WTCs:** 1490 KC, 250 watts, unlimited time. Affiliated with American Broadcasting Co. Address—Radio Park, Leonard Avenue, Fairmont. Owner—Fairmont Broadcasting Company.  
*President-General Manager:* Paul Pitrola; *Sports Director:* Nick Fantasia;  
*Chief Engineer:* Fred Cross; *Program Director:* Josephine Trotta.

**FISHER**

**WELD:** 690 KC, 500 watts, daytime. Affiliated with the Mid-Atlantic Network. Address—Fisher. Owner—South Branch Broadcasting Co.  
*President:* Marion Park Lewis; *General Manager and Program Director:* Daniel Pennel.

**GRAFTON**

**WVVW:** 1260 KC, 1,000 watts, daytime. Affiliated with Mutual Broadcasting System. Address—Radio Center, 203 Main Street, Grafton and Broadcast House, 400 Quincy Street, Fairmont. Owner—Beacom Broadcasting Enterprises.  
*President-General Manager:* J. Patrick Beacom; *Vice Presidents and Co-Managers:* Patrick W. Larkin and Jean S. Larkin.

**HUNTINGTON**

**WCMI:** 1,000 watts. Full time. Address—1112½ 4th Ave., Huntington, P. O. Box 1618. Owner—WCMI, Inc. CBS affiliate.  
*President:* Ralph Worster; *General Manager:* O. C. Halyard; *Operations Manager:* William Campbell.

**WHTN-TV:** Channel 13, 316 KC, unlimited. American Broadcasting Co. basic affiliate. Studios—625 Fourth Avenue, Huntington. Transmitter—Barkers Ridge. Owner—Reeves Broadcasting and Development Corp.  
*Vice President-General Manager:* O. W. Myers; *Operations Manager:* Clark W. Davis; *Local Sales Manager:* George Miller; *Studio Chief:* Charles Harper; *Transmitter Chief:* Edward Guernsey.

**WKEE:** 800 KC, 1,000 watts, daytime. Independent. Studios—623 Fourth Ave., Huntington. Transmitter—Overby Road. Owner—Geyer Broadcasting Co.  
*President and General Manager:* Wayne W. Geyer; *Station Manager:* Robert O'Dell; *Chief Engineer:* Raydon R. Thompson; *Program Director:* Robert Martin.



**W S A Z:** 930 KC, 5,000 watts day, 1,000 watts night, directional antenna night. Affiliated with National Broadcasting Co. Address—WSAZ Building, 201 Ninth St. Owner—The Goodwill Stations, Inc.

*Chairman of the Board:* John F. Patt; *President:* Worth Kramer; *Station Manager:* C. Tom Garten; *Program Director:* Robert Bowen; *Promotion Manager:* Jack Williams.

**W S A Z - T V:** Channel 3, maximum power, antenna 1,253 feet above average terrain. Basic NBC Network. Affiliated with WSAZ Radio. Huntington studios and offices: 201 Ninth St.; Charleston studios and offices: 210 Dickinson Street. Owner—The Goodwill Stations, Inc.

*Chairman of the Board:* John F. Patt; *President:* Worth Kramer; *Vice President and General Manager:* C. Thomas Garten; *Program Director:* Maxwell Roth; *Promotion Manager:* Jack M. Williams; *Charleston Manager:* John L. Sinclair, Jr.; *Chief Engineer:* John P. Clay.

**W W H Y:** 1470 KC, 5,000 watts, daytime. Mutual affiliate. Address—1046 Third Avenue. Owner—Ohio River Broadcasting Corporation.

*President:* George H. Clinton; *Vice President and General Manager:* Richard Husted; *Program Manager:* Gary Clinton.

#### KEYSER

**W K Y R:** 1270 KC, 5,000 watts, daytime. Mutual Broadcasting System. Address—Box 231, Keyser. Owner—WKYR, Inc.

*President:* Robert K. Richards; *General Manager:* William W. Robinson.

#### LOGAN

**W L O G:** 1230 KC, 250 watts, unlimited time. Address—Logan. Owners—E. N. Frey and Robert O. Greever.

*Program Director:* Lucille Gallion; *Commercial Manager:* Charles Gore.

**W V O W:** 1290 KC, 5,000 watts, daylight time. Address—Sears Building, Logan. Owner—Logan Broadcasting Corporation.

*President:* W. Carson Browning, Jr.; *General Manager:* William P. Becker; *Program Director:* Mrs. Audie Albright; *Chief Engineer:* Frank Allender.

#### MARTINSBURG

**W E P M:** 1340 KC, 1,000 watts day, 250 watts night, unlimited time. Address—People's Trust Co. Bldg. Transmitter location—Red Hill. Owner—Martinsburg Broadcasting Co.

*President:* C. Leslie Golliday and C. M. Zinn (Partners); *General Manager:* C. Leslie Golliday; *Station Manager:* George N. O'Brien; *Program Director:* John Taylor.

#### MATEWAN

**W H J C:** 1360 KC, 1,000 watts, daylight time. Address—Matewan. Owner—Three States Broadcasting Company.

*President:* Fred Morningstar; *Sales Manager:* Randy Crisp; *Engineer:* Kenneth Bickford.

#### MONTGOMERY

**W M O N:** 1340 KC, 250 watts, unlimited time. Affiliated with Mutual Broadcasting System. Address—Box 750, Montgomery. Phone Hillside 2-2191. Owner—Fayette Associates, Inc.

*President:* Arnold M. Vickers; *Station Manager:* James V. Curatolo.

#### MORGANTOWN

**W A J R:** 1440 KC, 5,000 watts, full time. Affiliated with National Broadcasting Company. Address—446 Spruce Street.

*Owner and President:* Mrs. H. C. Greer; *Vice President:* R. A. Raese; *Manager:* Leo W. Fleming, Jr.; *Secretary:* Paul Linsley.

**W C L G:** 1300 KC, 1,000 watts, daytime. Address—Box 885.  
*Owner and General Manager:* William S. Freed.

#### MOUNDSVILLE

**W M O D:** 1370 KC, 1,000 watts. Daytime operation. Address 505 7th Street.  
 Owner—Miracle Valley Broadcasting Co., Inc.  
*President and General Manager:* Joseph M. Larosa; *Sales Manager:* Judy Reager; *Program Manager:* Chuck Brand.

#### NEW MARTINSVILLE

**W E T Z:** 1330 KC, 1,000 watts, daytime. Address—P. O. Box 391, New Martinsville. GLadstone 5-3030. Other studios and offices: First Federal Bldg., Sistersville. OLfield 2-3456. Owner—Magnolia Broadcasting Company, Inc.  
*President-General Manager:* Harry G. Bright; *Vice President:* C. R. Bright; *Commercial Manager:* George K. Eubanks; *Program Director:* Mike Gabor; *Chief Engineer:* John Michaels; *News Director:* Loraine Eubanks; *Office Manager:* Nell Shurtleffe.

#### OAK HILL

**W O A Y:** 860 KC, 10,000 watts. Address—Oak Hill. Owner—Robert R. Thomas, Jr.  
*Manager:* Robert R. Thomas, Jr.  
**W O A Y - T V:** Channel 4, 100,000 watts. Address—Oak Hill. Affiliated with CBS and ABC television networks. Owner—Robert R. Thomas, Jr.

#### PARKERSBURG

**W C E F:** 1050 KC, 1,000 watts, daylight time. Address—Box 228. Owner—Franklin Broadcasting Co., Inc.  
*President:* C. E. Franklin; *Station Manager:* Calvin Dailey.  
**W P A R:** 1450 KC, 250 watts, unlimited time. Affiliated with Columbia Broadcasting System. Address—211 Fifth St. Owner—WPAR, Inc.  
*Resident Manager:* Eddie Lane.  
**W T A P:** 1230 KC, 1,000 watts, unlimited time. American Broadcasting Co. affiliate. Address—121 W. Seventh Street. Owner—Zanesville Publishing Co., Zanesville, Ohio.  
*President:* Clay Littick; *General Manager:* Gene P. Loffler; *News Director:* Glenn Wilson.  
**W T A P - T V:** Channel 15, 19,500 watts, unlimited time. Address—121 W. Seventh Street. Affiliated with NBC, CBS and ABC Television Networks. Owner—Zanesville Publishing Company, Zanesville, Ohio.  
*President:* Clay Littick; *General Manager:* Gene P. Loffler.

#### PINEVILLE

**W W Y O:** 970 KC, 1,000 watts, day operation. Address—P. O. Box 184, Pineville. Owner—Wyoming Broadcasting Company.  
*President:* R. D. Bailey, Jr.; *Executive Vice President:* Jack Shipman; *Manager:* Edward D. Hawley.

#### PRINCETON

**W L O H:** 1490 KC, 250 watts, day and night. Address—Box 1011, Mountain Broadcasting Company, Princeton.  
*Owned and Operated by* Robert L. Harrison.  
 Also owns and operates mobile 20 watt FM unit, KA-2945, 26.2 MC.

#### RAVENSWOOD

**W M O V:** 1 KC, 1,000 watts, daytime. Address—Gibbs Street. Owner: Good Neighbor Broadcasters, Inc.  
*President:* Rex Osborne; *Executive Vice President:* N. S. Tweel; *Station Manager:* W. M. Watterson, Jr.

**RICHWOOD**

**W V A R:** 1280 KC, 1,000 watts, daylight time. Address—Cemetery Road.

*President:* W. Courtney Evans; *Executive Director:* W. F. Wachtel; *Commercial Manager:* William Abernathy.

**RONCEVERTE**

**W R O N:** 1400 KC, 1,000 watts daytime; 250 night, unlimited time. Studios: Fairlea, P. O. Box 69, Ronceverte. Owner—Blake Broadcasting Company.

*President:* James E. Venable; *Commercial Manager:* Betty Ann Venable.

**ST. ALBANS**

**W K L C:** 1300 KC, 1,000 watts. Studios: 105 Sixth Avenue. Owner—The Kandel Corporation.

*President:* Raymond I. Kandel; *General Manager:* Morton J. Victorson.

**WEIRTON**

**W E I R:** 1430 KC, 1,000 watts, unlimited time. Affiliate National Broadcasting Co. Address—3992 Main St., Weirton. Owner—Tri-State Broadcasting Co.

*General Manager:* E. J. Hirshberg; *Station Manager:* R. E. Badger; *Program Director:* William R. Demjan.

**WELCH**

**W E L C:** 1150 KC, 1,000 watts day. 5 KW pending. Address—Box 1032, Welch. Studio: Premier Mountain. Owner—Pocahontas Broadcasting Co., Welch.

*President:* Sam Sidote; *Vice President:* Howard King; *Secretary-Treasurer:* D. C. Bradberry; *News Director:* John Villani; *Music Director:* Russell J. Cooke.

**W O V E:** 1340 KC, 1,000 watts day, 250 watts night, unlimited time. Address—Rhodes Building. Owner—McDowell County Broadcasting Company.

*President:* South C. Bevins; *Station Manager:* T. F. Hendrickson, Jr.

**WESTON**

**W H A W:** 980 KC, 1,000 watts, daytime. Nationwide network. Address—Studios and Transmitter—East Weston Hill. Owner—Central West Virginia Service Corporation.

*President:* R. H. Ralston; *Vice President:* Francis Andrew; *Manager and Sales Manager:* Jack Caldo.

**WHEELING**

**W H L L:** 1600 KC, 5,000 watts. Address—Glenwood Road, Box 989. Owner—Wheeling Broadcasting Company.

*President:* Kenneth H. Forney; *Vice President:* Glenn A. Forney; *General Manager:* Fred A. Growe, Jr.

**W K W K:** 1400 KC, 250 watts, unlimited time. Affiliated with American Broadcasting Co. Address—Sixteenth and Market Streets. Owner—Community Broadcasting, Inc.

*President and General Manager:* Lewis W. Dickey; *Program Manager:* Herb Allen; *Sales Manager:* Gene Johnson.

**W O M P:** 1290 KC, AM, 100.5 MC FM. 1,000 watts, AM daytime 9,000 watts FM. Address—P. O. Box 448, Wheeling. Mutual Network. Owner—WOMP Radio.

*President:* Howard C. Weiss; *General Manager:* George W. Wright.

**WTRF-TV:** Channel 7, 316,000 watts, unlimited. National Broadcasting Company, affiliate. Address—Ogden Building, Wheeling, Phone CE 2-7777. Owner—WTRF-TV, Inc.

*Executive Vice President and General Manager:* Robert W. Ferguson; *Operations manager:* George Diab; *Program Director:* Gary Vorhees; *National Sales Manager:* Cyril J. Ackermann; *Chief Engineer:* Howard Daubenmeyer; *Promotion Merchandising Director:* James Knight; *News Editor:* Dale Schussler; *Public Service Director:* Wesley Manley; *Film Director:* William Ney; *Regional Sales Manager:* Kirk Jackson; *Local Sales Manager:* Robert Beall.

**WWVA:** 1170 KC, 50,000 watts. Owner—WWVA, INC.

*President* Ira Herbert; *Chairman of the Board:* Emil Mogul; *General Manager:* Paul J. Miller; *Program Manager:* L. B. Clawson.

#### WILLIAMSON

**WBTH:** 1400 KC, 1,000 watts day, 250 watts night, unlimited time. Affiliated with Mutual Broadcasting System. Address—Second Avenue and Court Street. Owner—Williamson Broadcasting Corporation.

*President:* Phil Beinhorn; *General and Station Manager:* Robert H. Harvie; *Sales Manager:* John Moses; *Program Director:* Raymond Husson; *Chief Engineer:* Clifton Branham.

### FM BROADCASTING STATIONS

#### CHARLESTON

**WKNA:** 98.5 MC, 2,600 watts. Full time. Affiliated with WBKW and WJLS, Beckley. Address—Bownemont, Charleston. Owner: Joe L. Smith, Jr., Incorporated.

*President:* Joe L. Smith, Jr.; *Manager:* George W. Sandefur.

**WKAZ-FM:** 97.5 MC, 3,000 watts. Part time. Affiliated with Radio WKAZ, Inc. Address—210 Dickinson Street. Owner—Hartley L. Samuels (Radio WKAZ, Inc.)

*President:* Hartley L. Samuels; *General Manager:* Don O. Hays; *Chief Engineer:* Bert Gibbons.

#### HUNTINGTON

**WKEE-FM:** 100.5 MC, 53,000 watts—6:00 A.M. to 2:00 P.M. Independent. Studios: 623 Fourth Avenue, Huntington. Transmitter—Overby Road. Owner—Geyer Broadcasting Company.

*President and General Manager:* Wayne W. Geyer; *Station Manager:* Robert R. O'Dell; *Chief Engineer:* Raydon R. Thompson; *Program Director:* Robert Martin.

#### MARTINSBURG

**WEPM-FM:** 94.3 MC., unlimited times. Address—People's Trust Co. Bldg. Transmitter location: Red Hill. Owner—C. M. Zinn and C. Leslie Golliday d/b as Martinsburg Broadcasting Company.

*General Manager:* C. Leslie Golliday; *Station Manager:* George N. O'Brien; *Program Director:* John Taylor.

#### OAK HILL

**WOAY-FM:** 20,000 watts, 94.1 MC, full time. Address—Oak Hill. Owner—Robert R. Thomas, Jr.

## WHEELING

**W K W K - F M:** 16.4 KW, 97.3 MC, channel 247. Owner—Community Broadcasting, Inc.

*President and General Manager:* Lewis W. Dickey; *Program Manager:* Herb Allen; *Sales Manager:* Gene Johnson.

**W W V A - F M:** 7.4 KW, 98.7 MC, channel 254. Owner—WWVA, Inc.

*President:* Ira Herbert; *Chairman of the Board:* Emil Mogul; *General Manager:* Paul J. Miller; *Program Manager:* L. B. Clawson.

## WEST VIRGINIA STATE POLICE RADIO

Owned and operated by Department of Public Safety, State Headquarters, Charleston; Chief Engineer, Emory L. Wright; frequency 42,100 kilocycles, except as otherwise noted; licensed by the Federal Communications Commission as emergency state police stations, call letters as follows:

KQD537—Harrisville

KQD538—Weirton

KHCYQ—(3105 kcs. and 1626 kcs.) Aircraft

\*\*KQB75 (cw), Romney

KQA359—Parkersburg

KQA391—Welch

KQA488—Shinnston

KQB569—Charleston (Capitol)

KQA643—Beckley

KQA698—Elkins

\*KQB64—(cw), Elkins

\*\*KQB74—(cw), Charleston

KA6967—Aircraft/mobile

KQB273—Moundsville

KQB564—Mountain View (Logan)

KQB565—Barboursville

KQB566—Logan

KQB567—Morgantown

KQB568—Romney

KQB569—Charleston

KA6967—Mobile (42,260 kcs.)

KQ1817—Point Pleasant

KBX382—New Martinsville

The following radio stations are licensed as control and repeater stations on frequencies 75,980 and 73,620 kilocycles.

KQA46—Caretta Mountain (Welch)

KQA47—Welch

KQA92—Elkins

KQA93—Mountain View (Logan)

KQA94—New Martinsville

KQA95—Bee Mtn. (Charleston)

KQA96—Blair Mtn. (Logan)

KQA97—Keeney Mtn. (Beckley)

KQA98—Shinnston

KQA99—Harrisville (Shinnston)

KQB20—Middle Point (Elkins)

KQB21—South Charleston

KQB22—Stollings (Logan)

KQB23—Beckley

KQB24—Near Moundsville

KQF36—Moorefield

KQF37—Romney

KQM60—Near Morgantown

KQM61—Morgantown

KBY53—Bald Hill (Romney)

\*Frequencies 2804-2808-2812; 5135-5140-5195 kilocycles. 500 watts.

\*\*Frequencies 2804-2808-2812; 5135-5140-5195; 7480-7505-7935 kilocycles. 500 watts.

# POSTAL

## POST OFFICES IN WEST VIRGINIA

|                           |              |
|---------------------------|--------------|
| <b>First Class</b> .....  | <b>37</b>    |
| <b>Second Class</b> ..... | <b>92</b>    |
| <b>Third Class</b> .....  | <b>309</b>   |
| <b>Fourth Class</b> ..... | <b>792</b>   |
| <b>Total</b> .....        | <b>1,230</b> |

## FIRST, SECOND AND THIRD CLASS POST OFFICES

The postmasters of these offices are appointed by the President and confirmed by the Senate.

C, offices having city delivery; G, offices located in Government buildings; K, Rotary Lock Key; V, offices having village delivery.

Salary schedules for Postmasters of the 1, 2 and 3 classes are given below. Starting salaries of all postmasters appointed from outside the service are at the first step of the salary range shown for the level applicable to the office. After one year's service, the postmaster is advanced to step 2, and a year later to step 3, etc., until he reaches the maximum step for his position level.

### Postal Field Service Annual Salary Chart

| Level | Per Annum Rates and Steps |          |          |          |          |          |          |          |          |         |         |         |
|-------|---------------------------|----------|----------|----------|----------|----------|----------|----------|----------|---------|---------|---------|
|       | 1                         | 2        | 3        | 4        | 5        | 6        | 7        | 8        | 9        | 10      | 11      | 12      |
| 1     | \$ 3,595                  | \$ 3,725 | \$ 3,855 | \$ 3,985 | \$ 4,115 | \$ 4,245 | \$ 4,375 | \$ 4,505 | \$ 4,635 | \$4,765 | \$4,895 | \$5,025 |
| 2     | 3,905                     | 4,040    | 4,175    | 4,310    | 4,445    | 4,580    | 4,715    | 4,850    | 4,985    | 5,120   | 5,255   | 5,390   |
| 3     | 4,230                     | 4,375    | 4,520    | 4,665    | 4,810    | 4,955    | 5,100    | 5,245    | 5,390    | 5,535   | 5,680   | 5,825   |
| 4     | 4,565                     | 4,725    | 4,885    | 5,045    | 5,205    | 5,365    | 5,525    | 5,685    | 5,845    | 6,005   | 6,165   | 6,325   |
| 5     | 4,965                     | 5,130    | 5,295    | 5,460    | 5,625    | 5,790    | 5,955    | 6,120    | 6,285    | 6,450   | 6,615   | 6,780   |
| 6     | 5,365                     | 5,545    | 5,725    | 5,905    | 6,085    | 6,265    | 6,445    | 6,625    | 6,805    | 6,985   | 7,165   | 7,345   |
| 7     | 5,805                     | 6,000    | 6,195    | 6,390    | 6,585    | 6,780    | 6,975    | 7,170    | 7,365    | 7,560   | .....   | .....   |
| 8     | 6,285                     | 6,495    | 6,705    | 6,915    | 7,125    | 7,335    | 7,545    | 7,755    | 7,965    | 8,175   | .....   | .....   |
| 9     | 6,805                     | 7,030    | 7,255    | 7,480    | 7,705    | 7,930    | 8,155    | 8,380    | 8,605    | 8,830   | .....   | .....   |
| 10    | 7,395                     | 7,640    | 7,885    | 8,130    | 8,375    | 8,620    | 8,865    | 9,110    | 9,355    | 9,600   | .....   | .....   |
| 11    | 8,045                     | 8,310    | 8,575    | 8,840    | 9,105    | 9,370    | 9,635    | 9,900    | 10,165   | .....   | .....   | .....   |
| 12    | 8,840                     | 9,135    | 9,430    | 9,725    | 10,020   | 10,315   | 10,610   | 10,905   | 11,200   | .....   | .....   | .....   |
| 13    | 9,725                     | 10,050   | 10,375   | 10,700   | 11,025   | 11,350   | 11,675   | 12,000   | 12,325   | .....   | .....   | .....   |
| 14    | 10,705                    | 11,060   | 11,415   | 11,770   | 12,125   | 12,480   | 12,835   | 13,190   | 13,545   | .....   | .....   | .....   |
| 15    | 11,780                    | 12,170   | 12,560   | 12,950   | 13,340   | 13,730   | 14,120   | 14,510   | 14,900   | .....   | .....   | .....   |
| 16    | 12,955                    | 13,385   | 13,815   | 14,245   | 14,675   | 15,105   | 15,535   | 15,965   | .....    | .....   | .....   | .....   |
| 17    | 14,260                    | 14,730   | 15,200   | 15,670   | 16,140   | 16,610   | 17,080   | 17,550   | .....    | .....   | .....   | .....   |
| 18    | 15,500                    | 16,000   | 16,500   | 17,000   | 17,500   | 18,000   | 18,500   | .....    | .....    | .....   | .....   | .....   |
| 19    | 16,750                    | 17,250   | 17,750   | 18,250   | 18,750   | 19,250   | .....    | .....    | .....    | .....   | .....   | .....   |
| 20    | 18,000                    | 18,500   | 19,000   | 19,500   | .....    | .....    | .....    | .....    | .....    | .....   | .....   | .....   |

## FIRST, SECOND AND THIRD CLASS POST OFFICES

| Office                      | Class | Office                    | Class |
|-----------------------------|-------|---------------------------|-------|
| Albright .....              | 3     | Carolina .....            | 3     |
| Alderson, (G) .....         | 2     | Cass .....                | 3     |
| Alloy .....                 | 3     | Cassville .....           | 3     |
| Alum Creek .....            | 3     | Cedar Grove .....         | 3     |
| Amherstdale, (K) .....      | 3     | Ceredo .....              | 2     |
| Anawalt .....               | 3     | Chapmanville .....        | 3     |
| Anmoore .....               | 3     | Charleston, (G, C) .....  | 1     |
| Ansted .....                | 2     | Branch Post Offices:      |       |
| Arnett .....                | 3     | Chesapeake                |       |
| Arthurdale .....            | 3     | Marmet                    |       |
| Ashland .....               | 3     | Rand                      |       |
| Athens .....                | 2     | South Charleston (Ind.)   |       |
| Augusta .....               | 3     | Spring Hill               |       |
| Aurora .....                | 3     | Tyler Heights             |       |
| Baileysville .....          | 3     | Stations:                 |       |
| Barboursville, (C) .....    | 2     | Big Chimney (Ind. R)      |       |
| Barracksville .....         | 3     | Capitol                   |       |
| Barrett .....               | 3     | Coal Fork (R)             |       |
| Bartley .....               | 3     | Kanawha City              |       |
| Bartow .....                | 3     | Malden (R)                |       |
| Bayard .....                | 3     | Port Amherst (R)          |       |
| Beaver .....                | 3     | Stonewall                 |       |
| Beckley, (G. C.) .....      | 1     | No. 1, 2, 3.              |       |
| East Beckley:               |       | Charles Town (G, C) ..... | 1     |
| Station                     |       | Charlton Heights .....    | 3     |
| Beechbottom .....           | 3     | Charmco .....             | 3     |
| Belington .....             | 2     | Station:                  |       |
| Belle, (C) .....            | 2     | Orient Hill, (R)          |       |
| Stations:                   |       | Chattaroy .....           | 3     |
| Diamond (R)                 |       | Chelyan .....             | 3     |
| Quincy (Ind. R)             |       | Chester, (C) .....        | 1     |
| (Bellepoint Sta., Hinton)   |       | Clarksburg, (G, C) .....  | 1     |
| Belmont .....               | 3     | Branches:                 |       |
| Benwood, (C) .....          | 2     | Nutter Fort               |       |
| Berkeley Springs, (C) ..... | 2     | Stations:                 |       |
| Berwind (K) .....           | 3     | A, B, C                   |       |
| Bethany .....               | 2     | Clay .....                | 2     |
| Beverly .....               | 3     | Station:                  |       |
| (Beverly Hills, Sta.        |       | Elkhurst (R)              |       |
| Huntington)                 |       | Clendenin .....           | 2     |
| (Big Chimney, Ind. R.       |       | Queen Shoals (R)          |       |
| Sta. Charleston)            |       | (Quick R. Sta.)           |       |
| Birch River .....           | 3     | Clothier .....            | 3     |
| Blacksville .....           | 3     | Coal City .....           | 3     |
| Bluefield, (G. C.) .....    | 1     | (Fireco R. Sta.)          |       |
| Stations:                   |       | (Lillybrook, R. Sta.)     |       |
| Bluewell (R)                |       | (Coal Fork R. Sta.        |       |
| Federal                     |       | Charleston)               |       |
| (Bluefield State, Sta.      |       | Coalwood .....            | 3     |
| Bluefield)                  |       | Colliers .....            | 3     |
| Bolt .....                  | 3     | Cottageville .....        | 3     |
| Boomer .....                | 3     | (Cove Sta. Weirton)       |       |
| Bradley .....               | 3     | Cowen .....               | 2     |
| Bradshaw .....              | 3     | Crab Orchard .....        | 2     |
| Bramwell (K) .....          | 3     | Craigsville .....         | 3     |
| Branchland .....            | 3     | Crum .....                | 3     |
| Bridgeport, (C) .....       | 2     | Crumpler .....            | 3     |
| Bristol .....               | 3     | Culloden .....            | 3     |
| (Broaddus, Br. Philippi)    |       | Dailey .....              | 3     |
| Bruceton Mills .....        | 3     | Daniels .....             | 3     |
| Buckeye .....               | 3     | Danville .....            | 3     |
| Buckhannon, (G. C.) .....   | 1     | Davin .....               | 3     |
| Buffalo .....               | 3     | Davis .....               | 2     |
| Bunker Hill .....           | 3     | Davy .....                | 3     |
| Burlington .....            | 3     | Dawes .....               | 3     |
| Burnsville .....            | 3     | Decota .....              | 3     |
| Burton .....                | 3     | (Wevaco Ind. R.)          |       |
| Cabincreek .....            | 3     | Dehue .....               | 3     |
| Cairo .....                 | 3     | Delbarton .....           | 3     |
| Caldwell .....              | 3     | (Diamond, R. Sta. Belle)  |       |
| Camden-on-Gauley .....      | 3     | Drybranch .....           | 3     |
| Cameron, (C) .....          | 2     | Dunbar, (C) .....         | 1     |
| (Camp Alleghany, R.         |       | Dunlow .....              | 3     |
| Sta. Lewisburg)             |       | Dunmore .....             | 3     |
| Cannelton .....             | 3     | Durbin .....              | 3     |
| (Capitol Station,           |       |                           |       |
| Charleston)                 |       |                           |       |
| Capon Springs .....         | 3     |                           |       |
| Caretta .....               | 3     |                           |       |

**FIRST, SECOND AND THIRD CLASS POST OFFICES—(Continued)**

| Office                | Class | Office                 | Class |
|-----------------------|-------|------------------------|-------|
| Eastbank              | 3     | Glen Morgan            | 3     |
| Station:              |       | Glen Rogers (K)        | 3     |
| Coalburg, (Ind. R)    |       | Glenville, (C)         | 2     |
| (East Beckley, Sta.   |       | Glen White             | 3     |
| Beckley)              |       | Gorman                 | 3     |
| East Lynn             | 3     | Grafton, (G, C)        | 1     |
| East Rainelle         | 2     | Grantsville            | 2     |
| (East Side, Sta.      |       | Grant Town             | 3     |
| Fairmont)             |       | Granville              | 3     |
| Eccles                | 3     | Great Cacapon          | 3     |
| Edgerton              | 3     | Green Bank             | 3     |
| Elbert                | 3     | Greenville             | 3     |
| Eleanor               | 3     | Griffithsville         | 3     |
| Elizabeth             | 2     | (Guyandotte, Sta.      |       |
| Elk Garden            | 3     | Huntington)            |       |
| Station:              |       | Hamlin                 | 2     |
| Emoryville (R)        |       | Hancock                | 3     |
| Elkhorn               | 3     | Handley                | 3     |
| (Elkhurst, R. Sta.,   |       | Hansford               | 3     |
| Clay)                 |       | Harman                 | 3     |
| Elkins, (G, C)        | 1     | Harpers Ferry          | 3     |
| MOU Nos. 1, 2, 3, 4   |       | (Bolivar, R. Sta.)     |       |
| Elkview               | 3     | Harrisville, (C)       | 2     |
| (Frame R. Sta.)       |       | Station: Washburn      |       |
| Ellenboro             | 3     | (Ind. R.)              |       |
| (Elm Grove Sta.       |       | Harts                  | 3     |
| Wheeling)             |       | Hastings               | 3     |
| English               | 3     | Hatcher                | 3     |
| Enterprise            | 3     | Hedgesville            | 3     |
| Eskdale               | 3     | Helen                  | 3     |
| (Fairlea, R. Sta.     |       | Hemphill               | 3     |
| Lewisburg)            |       | Henderson              | 3     |
| Fairmont, (G, C)      | 1     | Hendricks              | 3     |
| Branch:               |       | Henlawson              | 3     |
| Monongah              |       | Hepzibah               | 3     |
| Thoburn               |       | Hico                   | 3     |
| Stations:             |       | Hillsboro              | 3     |
| Bellevue, East Side,  |       | Hines                  | 3     |
| Watson                |       | Hinton, (G, C)         | 1     |
| Fairview              | 2     | Sta. Bellepoint        |       |
| Falling Waters        | 3     | Holden                 | 2     |
| Farmington            | 2     | (Hookersville, R. Sta. |       |
| Fayetteville, (G, C)  | 2     | Summersville)          |       |
| (Federal Station      |       | Hopemont, (K)          | 3     |
| Bluefield)            |       | Horner                 | 3     |
| Fenwick               | 3     | Hugheston              | 2     |
| Filbert               | 3     | Hundred                | 3     |
| (Fireco, R. Sta.      |       | Huntington, (G, C)     | 1     |
| Coal City)            |       | Stations:              |       |
| Flat Woods            | 3     | Beverly Hills          |       |
| Flemington            | 3     | Guyandotte             |       |
| Follansbee, (C)       | 2     | Twentieth Street       |       |
| Fort Ashby            | 3     | West Huntington        |       |
| Fort Gay              | 3     | Nos. 1, 3              |       |
| (Fort Neal, Sta.      |       | Hurricane, (C)         | 2     |
| Parkersburg)          |       | Huttonsville           | 3     |
| (Frame, R. Sta.       |       | Jaeger                 | 2     |
| Elkview)              |       | Idamay                 | 3     |
| Frank                 | 3     | Independence           | 3     |
| Frankford             | 3     | Institute              | 2     |
| Franklin              | 2     | Inwood                 | 3     |
| Freeman               | 3     | Itmann                 | 3     |
| French Creek          | 3     | Jacksonburg            | 3     |
| Friendly              | 3     | Jane Lew               | 3     |
| Gallipolis Ferry      | 3     | Jenkinjones            | 3     |
| Galloway              | 3     | Jolo                   | 3     |
| Gap Mills             | 3     | Junior                 | 3     |
| Gary                  | 2     | (Kanawha City, Sta.    |       |
| Gassaway (C)          | 2     | Charleston)            |       |
| Gauley Bridge         | 2     | Kayford                | 3     |
| Gilbert               | 3     | Kearneysville          | 3     |
| Station: Tamcliff, R. |       | Kenna                  | 3     |
| Glasgow               | 3     | Kenova, (G, C)         | 2     |
| Station: Riverside    |       | Kermit                 | 3     |
| (Ind. R.)             |       | Keyser, (G, C)         | 1     |
| Glen Dale, (C)        | 2     | Scherr, R. Sta.        |       |
| Glen Daniel           | 3     | Keystone               | 2     |
| Glen Ferris           | 3     | Kimball                | 2     |
| Glen Jean             | 3     | Kimberly               | 3     |



## FIRST, SECOND AND THIRD CLASS POST OFFICES—(Continued)

| Office   | Class | Office  | Class |
|--|-------|---|-------|
| Kingwood, (C)  | 2     | Mount Clare   | 3     |
| Kopperston   | 3     | Mount Gay   | 3     |
| (La Frank, Richwood Sta.)                              |       | Mount Hope, (G, C)  | 2     |
| Lavalette  | 3     | Mount Storm   | 3     |
| Leivasy  | 3     | Mullens, (C)  | 2     |
| Leon   | 3     | Naoma   | 3     |
| Lesage   | 3     | Nettie  | 3     |
| Lester   | 3     | Newburg   | 3     |
| Letart   | 3     | New Cumberland  | 2     |
| Lewisburg, (G, C)                                      | 1     | Newell, (C)   | 1     |
| Stations:  |       | Newhall   | 3     |
| Camp Alleghany (R)                                     |       | New Haven   | 2     |
| Fairlea (R)  |       | New Martinsville, (G, C)  | 1     |
| Littleton  | 3     | Newton  | 3     |
| Logan, (G, C)  | 1     | (Newton D. Baker<br>Veterans Adminis-<br>tration Center<br>Br. Martinsburg) |       |
| Station:   |       | Nitro, (C)  | 1     |
| West Logan   |       | (Br. Cross Lanes)   |       |
| Longacre   | 3     | Northfork   | 2     |
| Lookout  | 3     | Norton  | 3     |
| Lorado   | 3     | Nutter Fort, Br.<br>Clarksburg  |       |
| Lost Creek   | 3     | Oak Hill, (G, C)  | 1     |
| Lumberport   | 3     | Oceana  | 3     |
| Lundale  | 3     | Omar, (K)   | 3     |
| Mabscott   | 2     | Ona   | 3     |
| MacArthur  | 3     | Osage   | 3     |
| Madison, (C)   | 2     | Paden City, (C)   | 2     |
| Maidsville   | 3     | Page  | 3     |
| (Malden, R. Sta.<br>Charleston)                        |       | Pageton   | 3     |
| Mallory  | 3     | Palestine   | 3     |
| Mammoth  | 3     | Panther   | 3     |
| Man, (C)   | 2     | Parkersburg, (G, C)   | 1     |
| Mannington, (G, C)                                     | 2     | Branch:   |       |
| Marlinton, (G, C)                                      | 2     | Vienna  |       |
| (Marmet, Br. Charleston)                               |       | Stations:   |       |
| Martinsburg, (G, C)                                    | 1     | Port Neal   |       |
| Branch:  |       | North Parkersburg   |       |
| Newton D. Baker Vet-<br>erans Adm. Center<br>Station 2 |       | Parsons, (C)  | 2     |
| Mason  | 3     | Paw Paw   | 2     |
| Masontown  | 2     | Peach Creek   | 3     |
| Matewan  | 2     | Pecks Mill  | 3     |
| (Station: Surosa<br>Ind. R.)                           |       | Pennsboro, (C)  | 2     |
| Mathias  | 3     | (Persinger, Ind. R. Sta.<br>Summersville)                                   |       |
| Matoaka  | 2     | Petersburg, (C)   | 2     |
| Station:   |       | Peterstown  | 3     |
| Giatto, (R)  |       | Petroleum   | 3     |
| Maybeury   | 3     | Philippi, (G, C)  | 2     |
| McComas  | 3     | Broadadd, Br. Off.  |       |
| McConnell  | 3     | Pickens   | 3     |
| McMechen, (C)  | 2     | Piedmont, (C)   | 2     |
| Meadow Bridge  | 3     | Pinch   | 3     |
| Metz   | 3     | Pine Grove  | 3     |
| Miami  | 3     | Pineville   | 2     |
| Middlebourne   | 2     | Sta: Keyrock (Ind. R)   |       |
| Midway   | 3     | Poca  | 3     |
| Mill Creek   | 3     | Rural Station:  |       |
| Millville, (K)   | 3     | Lanham  |       |
| Milton, (C)  | 2     | Point Pleasant, (G, C)  | 1     |
| Minden   | 3     | (Port Amherst R. Sta.<br>Charleston)  |       |
| Mineralwells   | 3     | Powellton   | 3     |
| Moatsville   | 3     | Power   | 3     |
| Monaville  | 3     | Pratt   | 3     |
| Monongah (Ind. Br.<br>Fairmont)                        |       | Prichard  | 3     |
| Montcalm   | 3     | Princeton, (G, C)   | 1     |
| Montcoal   | 3     | Station: Willowton (R)  |       |
| Montgomery, (G, C)                                     | 1     | Proctor   | 3     |
| Montrose   | 3     | Prosperity  | 3     |
| Moorefield   | 2     | (Queen Shoals, R. Sta.<br>Clendenin)  |       |
| Morgantown, (G, C)                                     | 1     | (Quick, R. Sta.<br>Clendenin)   |       |
| Branch Offices:  |       | (Quincy, Ind. R. Sta.<br>Belle)   |       |
| Star City  |       | Quinwood  | 3     |
| Westover   |       | Rachel  | 3     |
| Station:   |       |   |       |
| Sabraton   |       |   |       |
| Moundsville, (G, C)                                    | 1     |   |       |
| Sta. No. 1   |       |   |       |

**FIRST, SECOND AND THIRD CLASS POST OFFICES—(Continued)**

| Office                    | Class | Office                     | Class |
|---------------------------|-------|----------------------------|-------|
| Racine                    | 3     | Summersville, (C)          | 2     |
| Ragland                   | 3     | Hookersville, R.           | 2     |
| Rainelle                  | 3     | Station                    |       |
| Raleigh                   | 3     | Persinger (Ind. Sta.)      |       |
| Ranger                    | 3     | Summit Point               | 3     |
| Ranson                    | 3     | Superior                   | 3     |
| Ravenswood, (C)           | 1     | (Surosa, Ind. R.           |       |
| Raysal                    | 1     | Sta. Matewan)              |       |
| Reader                    | 1     | Sutton                     | 2     |
| Red House                 | 3     | Switzer                    | 3     |
| Red Jacket                | 3     | Sylvester                  | 3     |
| Reedsville                | 3     | Talcott                    | 3     |
| Reedy                     | 3     | Tams                       | 3     |
| Renick                    | 3     | Terra Alta, (C)            | 2     |
| Rhodell                   | 3     | Thomas, (K)                | 3     |
| Richwood, (G, C)          | 2     | Thorpe                     | 3     |
| Station: La Frank         |       | Thurmond                   | 3     |
| Ridgeley, (K)             | 3     | Triadelphia                | 2     |
| Ripley, (G, C)            | 3     | Tunnelton                  | 3     |
| Rippon                    | 3     | (Twentieth St. Sta.        |       |
| Riverton                  | 3     | Huntington)                |       |
| Rivesville                | 3     | (Tyler Heights, R.         |       |
| Roanoke                   | 3     | Sta. Charleston)           |       |
| Rock                      | 3     | Uffington                  | 3     |
| Rock Cave                 | 3     | Unger                      | 3     |
| Roderfield                | 3     | Union                      | 2     |
| Romney, (C)               | 2     | Valley Bend                | 3     |
| Ronceverte, (G, C)        | 2     | Valley Head                | 3     |
| Rowlesburg                | 3     | Van                        | 3     |
| Rupert                    | 3     | Verdunville                | 3     |
| (Sabraton Sta.            |       | Victor                     | 3     |
| Morgantown)               |       | (Vienna Br.                |       |
| Saint Albans, (G, C)      | 1     | Parkersburg)               |       |
| Station: No. 1            |       | Volga                      | 3     |
| Saint George              | 3     | Walker                     | 3     |
| Saint Marys, (G, C)       | 2     | Wallace                    | 3     |
| Salem, (G, C)             | 2     | Walton                     | 3     |
| Big Isaac (R. Sta.)       |       | War                        | 2     |
| Salt Rock                 | 3     | Ward                       | 3     |
| Sandyville                | 3     | Wardensville               | 3     |
| (Saulsville, Ind. R. Sta. |       | (Warwood, Sta.             |       |
| McGraws)                  |       | Wheeling)                  |       |
| Scarbro                   | 3     | Washington                 | 2     |
| (Sherr, R. Sta.           |       | (Watson, Sta.              |       |
| Keyser)                   |       | Fairmont)                  |       |
| Scott Depot               | 3     | Waverly                    | 3     |
| Seth                      | 3     | Wayne                      | 2     |
| Shady Spring              | 3     | Webster Springs, (G, C)    | 2     |
| Sharples                  | 3     | Weirton, (G, C)            | 1     |
| Shenandoah Junction       | 3     | Sta. Cove                  |       |
| Shepherdstown             | 2     | Welch, (G, C)              | 1     |
| Sherrard                  | 3     | Wellsburg, (G, C)          | 1     |
| Shinnston, (C)            | 2     | West Hamlin                | 3     |
| Short Creek               | 3     | (West Huntington, Sta.     |       |
| Shrewsbury                | 3     | Huntington)                |       |
| Sinks Grove               | 3     | West Liberty               | 3     |
| Sissonville               | 3     | Weston, (G, C)             | 1     |
| Sistersville, (G, C)      | 2     | (Westover, Br.             |       |
| Slab Fork                 | 3     | Morgantown)                |       |
| Smithers                  | 3     | West Union, (C)            | 2     |
| Smithfield                | 3     | (Wexaco, Ind. R. Sta.      |       |
| Smithville                | 3     | Decota)                    |       |
| Sophia                    | 2     | Wharton                    | 3     |
| (South Charleston         |       | Wheeling, (G, C)           | 1     |
| Ind. Br. Charleston)      |       | Stations:                  |       |
| Spelter                   | 3     | Elm Grove                  |       |
| Spencer, (G, C)           | 1     | Warwood                    |       |
| Sprague                   | 2     | Nos. 1, 2, 5               |       |
| Springfield               | 3     | White Sulphur Springs, (C) | 1     |
| (Spring Hill,             |       | Station: A                 |       |
| Charleston Br.)           |       | Whitesville                | 2     |
| Squire                    | 3     | Whitmans                   | 3     |
| Stanaford                 | 3     | Widen                      | 3     |
| (Star City, Br.           |       | Wilcoe                     | 3     |
| Morgantown)               |       | Wiley Ford                 | 3     |
| Stirrat                   | 3     | Wilkinson                  | 3     |
| Stollings                 | 3     | Williamson, (G, C)         | 1     |
| Stonewall, Sta.           |       | Williamstown, (C)          | 2     |
| Charleston                |       |                            |       |

| Office                            | Island | Class | Office      | Class |
|-----------------------------------|--------|-------|-------------|-------|
| Willow                            | .....  | 3     | Winfield    | 3     |
| (Willowton R. Sta.,<br>Princeton) | .....  |       | Winona, (K) | 3     |
| Wilsonburg                        | .....  | 3     | Wolf Summit | 3     |
| Windsor Heights                   | .....  | 3     | Worthington | 3     |
|                                   |        |       | Yolyn       | 3     |

**POST OFFICES IN WEST VIRGINIA**

**A**

|                |       |            |
|----------------|-------|------------|
| Abraham        | ..... | Raleigh    |
| Accoville      | ..... | Logan      |
| Acme           | ..... | Kanawha    |
| Ada            | ..... | Mercer     |
| Adolph         | ..... | Randolph   |
| Adrian         | ..... | Upshur     |
| Advent         | ..... | Jackson    |
| Albert         | ..... | Tucker     |
| Albright       | ..... | Preston    |
| Alderson       | ..... | Monroe     |
| Alexander      | ..... | Upshur     |
| Algoma         | ..... | McDowell   |
| Alkol          | ..... | Lincoln    |
| Allen Junction | ..... | Wyoming    |
| Alloy          | ..... | Fayette    |
| Alma           | ..... | Tyler      |
| Alpena         | ..... | Randolph   |
| Alpoca         | ..... | Wyoming    |
| Alta           | ..... | Fayette    |
| Altizer        | ..... | Calhoun    |
| Alton          | ..... | Upshur     |
| Alum Bridge    | ..... | Lewis      |
| Alum Creek     | ..... | Kanawha    |
| Alvon          | ..... | Greenbrier |
| Alvy           | ..... | Tyler      |
| Amboyl         | ..... | Preston    |
| Ameagle        | ..... | Raleigh    |
| Amherstdale    | ..... | Logan      |
| Amigo          | ..... | Wyoming    |
| Amma           | ..... | Roane      |
| Anawalt        | ..... | McDowell   |
| Anmoore        | ..... | Harrison   |
| Annamoriah     | ..... | Calhoun    |
| Anstead        | ..... | Fayette    |
| Anthony        | ..... | Greenbrier |
| Antioch        | ..... | Mineral    |
| Apple Farm     | ..... | Calhoun    |
| Apple Grove    | ..... | Mason      |
| Arbovale       | ..... | Pocahontas |
| Arbuckle       | ..... | Mason      |
| Arden          | ..... | Barbour    |
| Arista         | ..... | Mercer     |
| Arnett         | ..... | Raleigh    |
| Arnoldsburg    | ..... | Calhoun    |
| Arthur         | ..... | Grant      |
| Arthurdale     | ..... | Preston    |
| Artie          | ..... | Raleigh    |
| Asbury         | ..... | Greenbrier |
| Asco           | ..... | McDowell   |
| Ashford        | ..... | Boone      |
| Ashland        | ..... | McDowell   |
| Ashton         | ..... | Mason      |
| Athens         | ..... | Mercer     |
| Auburn         | ..... | Ritchie    |
| Augusta        | ..... | Hampshire  |
| Aurora         | ..... | Preston    |
| Auto           | ..... | Greenbrier |
| Avondale       | ..... | McDowell   |

**B**

|              |       |           |
|--------------|-------|-----------|
| Baileysville | ..... | Wyoming   |
| Baisden      | ..... | Mingo     |
| Baker        | ..... | Hardy     |
| Bakerton     | ..... | Jefferson |
| Bald Knob    | ..... | Boone     |
| Baldwin      | ..... | Gilmer    |
| Ballard      | ..... | Monroe    |
| Ballengee    | ..... | Summers   |

|                               |       |            |
|-------------------------------|-------|------------|
| Bancroft                      | ..... | Putnam     |
| Bandytown                     | ..... | Boone      |
| Barboursville                 | ..... | Cabell     |
| Barnabus                      | ..... | Logan      |
| Barnum                        | ..... | Mineral    |
| Barrackville                  | ..... | Marion     |
| Barrett                       | ..... | Boone      |
| Bartley                       | ..... | McDowell   |
| Bartow                        | ..... | Pocahontas |
| (Basin, Ind. R. Sta. Herndon) |       |            |
| Baxter                        | ..... | Marion     |
| Bayard                        | ..... | Grant      |
| Beard                         | ..... | Pocahontas |
| Beards Fork                   | ..... | Fayette    |
| Beartown                      | ..... | McDowell   |
| Beatrice                      | ..... | Ritchie    |
| Beaver                        | ..... | Raleigh    |
| Bebee                         | ..... | Wetzel     |
| Beckley                       | ..... | Raleigh    |
| (Station: East Beckley)       |       |            |
| Beckwith                      | ..... | Fayette    |
| Beechbottom                   | ..... | Brooke     |
| Beeson                        | ..... | Mercer     |
| Belington                     | ..... | Barbour    |
| Belle                         | ..... | Kanawha    |

Stations:

|                                 |       |            |
|---------------------------------|-------|------------|
| Diamond (R)                     |       |            |
| Quincy (Ind. R)                 |       |            |
| Bellepoint (Sta. Hinton)        |       |            |
| Belleville                      | ..... | Wood       |
| Bellview (Sta. Fairmont)        |       |            |
| Bellwood                        | ..... | Fayette    |
| Belmont                         | ..... | Pleasants  |
| Belva                           | ..... | Nicholas   |
| Bens Run                        | ..... | Tyler      |
| Bentree                         | ..... | Clay       |
| Benwood                         | ..... | Marshall   |
| Berea                           | ..... | Ritchie    |
| Bergoo                          | ..... | Webster    |
| Berkeley Springs                | ..... | Morgan     |
| Berwind                         | ..... | McDowell   |
| Beryl                           | ..... | Mineral    |
| Besoco                          | ..... | Raleigh    |
| Bethany                         | ..... | Brooke     |
| Beverly                         | ..... | Randolph   |
| Beverly Hills (Sta. Huntington) |       |            |
| Bickmore                        | ..... | Clay       |
| Big Bend                        | ..... | Calhoun    |
| Big Chimney                     | ..... | Kanawha    |
| Big Creek                       | ..... | Logan      |
| Big Otter                       | ..... | Clay       |
| Big Run                         | ..... | Wetzel     |
| Big Sandy                       | ..... | McDowell   |
| Big Springs                     | ..... | Calhoun    |
| Bim                             | ..... | Boone      |
| Birch River                     | ..... | Nicholas   |
| Blackberry City                 | ..... | Mingo      |
| Blacksville                     | ..... | Monongalia |
| Blair                           | ..... | Logan      |
| Blakeley                        | ..... | Kanawha    |
| Blandville                      | ..... | Doddridge  |
| Bloomery                        | ..... | Hampshire  |
| Bloomingsrose                   | ..... | Boone      |
| Blount                          | ..... | Kanawha    |
| Blue Creek                      | ..... | Kanawha    |
| Bluefield                       | ..... | Mercer     |

Stations:

|                  |
|------------------|
| Bluefield State  |
| Bluewell (Rural) |
| Federal          |

Blue Jay ..... Raleigh  
 Blue Pennant ..... Boone  
 Bob White ..... Boone  
 Boggs ..... Webster  
 Bolair ..... Webster  
 (Bolivar, Ind. R. Sta. Harpers Ferry)  
 Bolt ..... Raleigh  
 Bomont ..... Clay  
 Boomer ..... Fayette  
 Booth ..... Monongalia  
 Borderland ..... Mingo  
 Bowden ..... Randolph  
 Boyer ..... Pocahontas  
 Bozoo ..... Monroe  
 Bradley ..... Raleigh  
 Bradshaw ..... McDowell  
 Braeholm ..... Logan  
 Bramwell ..... Mercer  
 Branchland ..... Lincoln  
 Brandonville ..... Preston  
 Brandywine ..... Pendleton  
 Breeden ..... Mingo  
 Brenton ..... Wyoming  
 Bretz ..... Preston  
 Bridgeport ..... Harrison  
 Bristol ..... Harrison  
 Broaddus (Br. Philippi)  
 Brohard ..... Wirt  
 Brooklyn ..... Fayette  
 Brooks ..... Summers  
 Brounland ..... Kanawha  
 Brown ..... Harrison  
 Brownton ..... Barbour  
 Bruceon Mills ..... Preston  
 Bruno ..... Logan  
 Brushy Run ..... Pendleton  
 Buckeye ..... Pocahontas  
 Buckhannon ..... Upshur  
 Bud ..... Wyoming  
 Buffalo ..... Putnam  
 Bunker Hill ..... Berkeley  
 Burlington ..... Mineral  
 Burning Springs ..... Wirt  
 Burnsville ..... Braxton  
 Burnt House ..... Ritchie  
 Burnville ..... Kanawha  
 Burton ..... Wetzel

**C**

Cabin Creek ..... Kanawha  
 Cabins ..... Grant  
 Cairo ..... Ritchie  
 Caldwell ..... Greenbrier  
 Calvin ..... Nicholas  
 Camden ..... Lewis  
 Camden-on-Gauley ..... Webster  
 Cameron ..... Marshall  
 Camp Alleghany (Sta. Lewisburg)  
 Camp Creek ..... Mercer  
 Canaan ..... Upshur  
 Canebrake ..... McDowell  
 Cannelton ..... Fayette  
 Canvas ..... Nicholas  
 Capels ..... McDowell  
 (Capitol Sta. Charleston)  
 Capon Bridge ..... Hampshire  
 Capon Springs ..... Hampshire  
 Carbon ..... Kanawha  
 Carbondale ..... Fayette  
 Caretta ..... McDowell  
 Carlisle ..... Fayette  
 Carolina ..... Marion  
 Cascade ..... Preston  
 Cashmere ..... Monroe  
 Cass ..... Pocahontas  
 Cassity ..... Randolph  
 Cassville ..... Monongalia  
 Catawba ..... Marion  
 Cedar Grove ..... Kanawha  
 Cedarville ..... Gilmer  
 Center Point ..... Doddridge  
 Centralia ..... Braxton

Central Station ..... Doddridge  
 Century ..... Barbour  
 Ceredo ..... Wayne  
 Chapel ..... Braxton  
 Chapmanville ..... Logan  
 Charleston ..... Kanawha

Branch Post Offices:

Chesapeake  
 Marmet  
 Rand  
 South Charleston  
 Spring Hill  
 Tyler Heights (Rural)

Stations:

Big Chimney  
 Capitol  
 Coal Fork (Rural)  
 Kanawha City  
 Malden  
 Port Amherst (Rural)  
 Stonewall  
 Nos. 1, 2, 3

Charles Town ..... Jefferson  
 Charlton Heights ..... Fayette  
 Charmco ..... Greenbrier

(Orient Hill R. Sta.)

Chattaroy ..... Mingo  
 Chauncey ..... Logan  
 Chelyan ..... Kanawha  
 Cherry Grove ..... Pendleton  
 Cherry Run ..... Morgan  
 (Chesapeake Charleston Br.)  
 Chester ..... Hancock  
 Chloe ..... Calhoun  
 Christian ..... Logan  
 Cicerone ..... Roane  
 Cinco ..... Kanawha  
 Cinderella ..... Mingo  
 Circleville ..... Pendleton  
 Clarksburg ..... Harrison

Branch: Nutter Fort

Stations: A, B, C

Clay ..... Clay

Station: Elkhurst, (R)

Clearco ..... Greenbrier  
 Clear Creek ..... Raleigh  
 Clear Fork ..... Wyoming  
 Clem ..... Braxton  
 Clendenin ..... Kanawha

Stations:

Queen Shoals (R)  
 Quick, (R)

Cleveland ..... Webster  
 Clifftop ..... Fayette  
 Clifton ..... Mason  
 Clifton Mills ..... Preston  
 Clintonville ..... Greenbrier  
 Clio ..... Roane  
 Clothier ..... Logan  
 Clover ..... Roane  
 Clover Lick ..... Pocahontas  
 Coalburg ..... Kanawha  
 Coal City ..... Raleigh  
 (Fireco (R) Station)  
 Lillybrook (R. Sta.)

Coaldale ..... Mercer

(Coal Fork Br. Charleston)  
 Coal Mountain ..... Wyoming  
 Coalton ..... Randolph  
 Coal Wood ..... McDowell  
 Coburn ..... Wetzel  
 Coketon ..... Tucker  
 Colcord ..... Raleigh  
 Cold Stream ..... Hampshire  
 Colfax ..... Marion  
 Colliers ..... Brooke  
 Comfort ..... Boone  
 Cool Ridge ..... Raleigh  
 Coopers ..... Mercer  
 Copen ..... Braxton  
 Cora ..... Logan  
 Core ..... Monongalia

|                          |            |
|--------------------------|------------|
| Corrine                  | Wyoming    |
| Corinth                  | Preston    |
| Corley                   | Braxton    |
| Corliss                  | Fayette    |
| Cornstalk                | Greenbrier |
| Cornwallis               | Ritchie    |
| Corton                   | Kanawha    |
| Costa                    | Boone      |
| Cottageville             | Jackson    |
| Cottle                   | Nicholas   |
| Cove (Sta. Weirton)      |            |
| Cove Gap                 | Wayne      |
| Covel                    | Wyoming    |
| Cowen                    | Webster    |
| Coxs Mills               | Gilmer     |
| Crab Orchard             | Raleigh    |
| Craigsville              | Nicholas   |
| Cranberry                | Raleigh    |
| Crawford                 | Lewis      |
| Crawley                  | Greenbrier |
| Crema                    | Calhoun    |
| Creston                  | Wirt       |
| Crichton                 | Greenbrier |
| Crites                   | Logan      |
| (Cross Lanes, Br. Nitro) |            |
| Crow                     | Raleigh    |
| Crown                    | Logan      |
| Crown Hill               | Kanawha    |
| Crum                     | Wayne      |
| Crumpler                 | McDowell   |
| Crystal                  | Mercer     |
| Cucumber                 | McDowell   |
| Culloden                 | Cabell     |
| Cunard                   | Fayette    |
| Curtin                   | Webster    |
| Cuzzart                  | Preston    |
| Cyclone                  | Wyoming    |
| Czar                     | Randolph   |

**D**

|                          |            |
|--------------------------|------------|
| Dailey                   | Randolph   |
| Dallas                   | Randolph   |
| Danese                   | Fayette    |
| Daniels                  | Raleigh    |
| Danville                 | Boone      |
| Davin                    | Logan      |
| Davis                    | Tucker     |
| Davisville               | Wood       |
| Davy                     | McDowell   |
| Dawes                    | Kanawha    |
| Dawmont                  | Harrison   |
| Dawson                   | Greenbrier |
| Decota                   | Kanawha    |
| (Wevaco, Ind. (R) Sta.)  |            |
| Deep Water               | Fayette    |
| Deer Run                 | Pendleton  |
| Dehue                    | Logan      |
| Delbarton                | Mingo      |
| Dellslow                 | Monongalia |
| Delray                   | Hampshire  |
| (Diamond, R. Sta. Belle) |            |
| Diana                    | Webster    |
| Dille                    | Clay       |
| Dingess                  | Mingo      |
| Dink                     | Clay       |
| Dixie                    | Nicholas   |
| Dola                     | Harrison   |
| Dorcas                   | Grant      |
| Dorothy                  | Raleigh    |
| Dothan                   | Fayette    |
| Dott                     | Mercer     |
| Drennen                  | Nicholas   |
| Droop                    | Pocahontas |
| Dry Branch               | Kanawha    |
| Dry Creek                | Raleigh    |
| Dry Fork                 | Randolph   |
| Duck                     | Clay       |
| Duhring                  | Mercer     |
| Dunbar                   | Kanawha    |
| Duncan                   | Jackson    |
| Dunlow                   | Wayne      |
| Dunmore                  | Pocahontas |

|        |            |
|--------|------------|
| Dunns  | Mercer     |
| Durbin | Pocahontas |

**E**

|                                  |            |
|----------------------------------|------------|
| Earling                          | Logan      |
| East Bank                        | Kanawha    |
| East Beckley                     | Raleigh    |
| (Beckley Station)                |            |
| Eastgulf                         | Raleigh    |
| East Lynn                        | Wayne      |
| East Rainelle                    | Greenbrier |
| East Side (Sta. Fairmont)        |            |
| Eccles                           | Raleigh    |
| Eckman                           | McDowell   |
| Edgarton                         | Mingo      |
| Edmond                           | Fayette    |
| Edna                             | Monongalia |
| Egion                            | Preston    |
| Elbert                           | McDowell   |
| Eleanor                          | Putnam     |
| Elgood                           | Mercer     |
| Elizabeth                        | Wirt       |
| Elk Garden                       | Mineral    |
| (Station: Emoryville)            |            |
| Elkhorn                          | McDowell   |
| (Elkhurst, R. Sta.)              |            |
| Elkins                           | Randolph   |
| (MOU Sta. Nos. 1, 2, 3, 4)       |            |
| Elkview                          | Kanawha    |
| (Station Frame)                  |            |
| Ellamore                         | Randolph   |
| Ellenboro                        | Ritchie    |
| Ellison                          | Summers    |
| Elm Grove: (Sta. Wheeling)       |            |
| Elmira                           | Braxton    |
| Elmwood                          | Mason      |
| Elton                            | Summers    |
| Emmett                           | Logan      |
| Emmons                           | Kanawha    |
| (Emoryville, R. Sta. Elk Garden) |            |
| Endicott                         | Wetzel     |
| English                          | McDowell   |
| Enoch                            | Clay       |
| Enterprise                       | Harrison   |
| Epperly                          | Raleigh    |
| Erbacon                          | Webster    |
| Eskdale                          | Kanawha    |
| Ethel                            | Logan      |
| Eunice                           | Raleigh    |
| Eureka                           | Pleasants  |
| Evans                            | Jackson    |
| Everettville                     | Monongalia |
| Excelsior                        | McDowell   |
| Exchange                         | Braxton    |

**F**

|                              |          |
|------------------------------|----------|
| Fairdale                     | Raleigh  |
| Fairlea (Sta. Lewisburg)     |          |
| Fairmont                     | Marion   |
| Ind. Branch: Monongah        |          |
| Stations: Belview, East Side |          |
| Watson                       |          |
| Fairview                     | Marion   |
| Falling Rock                 | Kanawha  |
| Falling Waters               | Berkeley |
| Falls Mill                   | Braxton  |
| Fanrock                      | Wyoming  |
| Farmington                   | Marion   |
| Fayetteville                 | Fayette  |
| (Fayette, Sta. Bluefield)    |          |
| Fenwick                      | Nicholas |
| Ferrellsburg                 | Lincoln  |
| Filbert                      | McDowell |
| (Fireco, R. Sta. Coal City)  |          |
| Fisher                       | Hardy    |
| Five Forks                   | Calhoun  |
| Flat Top                     | Mercer   |
| Flat Woods                   | Braxton  |
| Flemington                   | Taylor   |

Floe ..... Clay  
 Flower ..... Braxton  
 Fola ..... Clay  
 Follansbee ..... Brooke  
 Folsom ..... Wetzel  
 Forest Hill ..... Summers  
 Fort Ashby ..... Mineral  
 Fort Gay ..... Wayne  
 Fort Neal (Sta. Parkersburg)  
 Fort Seybert ..... Pendleton  
 Fort Spring ..... Greenbrier  
 Foster ..... Boone  
 Four States ..... Marion  
 Frame (Sta. Elkview)  
 Frametown ..... Braxton  
 Station: Tague, (Ind. R)

Frank ..... Pocahontas  
 Frankford ..... Greenbrier  
 Franklin ..... Pendleton  
 Fraziers Bottom ..... Putnam  
 Freeman ..... Mercer  
 French Creek ..... Upshur  
 Frenchton ..... Upshur  
 Friars Hill ..... Greenbrier  
 Friendly ..... Tyler  
 Frost ..... Pocahontas

**G**

Gaines ..... Upshur  
 Gallagher ..... Kanawha  
 Gallipolis Ferry ..... Mason  
 Galloway ..... Barbour  
 Gandeeville ..... Roane  
 Gap Mills ..... Monroe  
 Garretts Bend ..... Lincoln  
 Garrison ..... Boone  
 Garten ..... Fayette  
 Gary ..... McDowell  
 Gassaway ..... Braxton  
 Gauley Bridge ..... Fayette  
 Gauley Mills ..... Webster  
 Gay ..... Jackson  
 Gem ..... Braxton  
 Genoa ..... Wayne  
 Gerrardstown ..... Berkeley  
 Ghent ..... Raleigh

Giatto (Sta. Matoaka)  
 Gilbert ..... Mingo  
 (Tamcliff (R) Sta.)  
 Gilboa ..... Nicholas  
 Gill ..... Lincoln  
 Gilliam ..... McDowell  
 Gilmer ..... Gilmer  
 Given ..... Jackson  
 Glace ..... Monroe  
 Gladly ..... Randolph  
 Glassgow ..... Kanawha

Station: Riverside (Ind. R)  
 Glen ..... Clay  
 Glenalum ..... Mingo  
 Glen Dale ..... Marshall  
 Glen Daniel ..... Raleigh  
 Glendon ..... Braxton  
 Glen Easton ..... Marshall  
 Glen Ferris ..... Fayette  
 Glenfork ..... Wyoming  
 Glengary ..... Berkeley  
 Glenhayes ..... Wayne  
 Glen Jean ..... Fayette  
 Glen Morgan ..... Raleigh  
 Glen Rogers ..... Wyoming  
 Glenville ..... Gilmer  
 Glen White ..... Raleigh  
 Glenwood ..... Mason  
 Glovergap ..... Marion  
 Goffs ..... Ritchie  
 Goodwill ..... Mercer  
 Gordon ..... Boone  
 Gormanina ..... Grant  
 Grafton ..... Taylor  
 Grantsville ..... Calhoun

Grant Town ..... Marion  
 Granville ..... Monongalia  
 Grassy Meadows ..... Greenbrier  
 Graydon ..... Fayette  
 Great Cacapon ..... Morgan  
 Green Bank ..... Pocahontas  
 Greenland ..... Grant  
 Green Spring ..... Hampshire  
 Green Sulphur Springs ..... Summers  
 Greenview ..... Boone  
 Greenville ..... Monroe  
 Greenwood ..... Doddridge  
 Griffithsville ..... Lincoln  
 Grimms Landing ..... Mason  
 Guardian ..... Webster  
 Guyan ..... Wyoming  
 Guyandotte (Ind. Sta. Huntington)  
 Gypsy ..... Harrison

**H**

Hacker Valley ..... Webster  
 Hager ..... Lincoln  
 Hall ..... Barbour  
 Hallburg ..... Clay  
 Halltown ..... Jefferson  
 Hambleton ..... Tucker  
 Hamlin ..... Lincoln  
 Hampden ..... Mingo  
 Hancock ..... Morgan  
 Handley ..... Kanawha  
 Hanover ..... Wyoming  
 Hansford ..... Kanawha  
 Harman ..... Randolph  
 Harmony ..... Roane  
 Harper ..... Raleigh  
 Harpers Ferry ..... Jefferson  
 (Bolivar, R. Sta.)

Harrison ..... Clay  
 Harrisville ..... Ritchie  
 Washburn, (Ind. R. Sta.)  
 Hartford ..... Mason  
 Harts ..... Lincoln  
 Harvey ..... Fayette  
 Hastings ..... Wetzel  
 Hatcher ..... Wyoming  
 Havaco ..... McDowell  
 Haywood ..... Harrison  
 Hazelgreen ..... Ritchie  
 Hazelton ..... Preston  
 Heaters ..... Braxton  
 Hebron ..... Pleasants  
 Hedgesville ..... Berkeley  
 Helen ..... Raleigh  
 Helvetia ..... Randolph  
 Hemlock ..... Upshur  
 Hemphill ..... McDowell  
 Henderson ..... Mason  
 Hendricks ..... Tucker  
 Henlawson ..... Logan  
 Hensley ..... McDowell  
 Hepzibah ..... Harrison  
 Herndon ..... Wyoming

Station: Basin, (Ind. R.)  
 Herndon Heights ..... Wyoming  
 Hershaw ..... Kanawha  
 Herold ..... Braxton  
 Hettie ..... Braxton  
 Hewett ..... Boone  
 Hiawatha ..... Mercer  
 Hico ..... Fayette  
 Highcoal ..... Boone  
 Highland ..... Ritchie  
 Hillsboro ..... Pocahontas  
 Hilltop ..... Fayette  
 Hines ..... Greenbrier  
 Hinton ..... Summers  
 Station: Bellepoint  
 Hix ..... Summers  
 Hogsett ..... Mason  
 Holcomb ..... Nicholas  
 Holden ..... Logan

|                                     |            |                                   |            |
|-------------------------------------|------------|-----------------------------------|------------|
| Hollywood                           | Monroe     | Kessler                           | Greenbrier |
| Hometown                            | Putnam     | (Keyrock, Ind. R. Sta. Pineville) |            |
| Hominy Falls                        | Nicholas   | Keyser                            | Mineral    |
| Hookersville (R. Sta. Summersville) |            | (Scherr (R) Sta.)                 |            |
| Hopemont                            | Preston    | Keystone                          | McDowell   |
| Horner                              | Lewis      | Kiahsville                        | Wayne      |
| Horse Shoe Run                      | Preston    | Kieffer                           | Greenbrier |
| Hugheston                           | Kanawha    | Killarney                         | Raleigh    |
| Hundred                             | Wetzel     | Kilsyth                           | Fayette    |
| Hunt                                | Logan      | Kimball                           | McDowell   |
| Huntersville                        | Pocahontas | Kimberly                          | Fayette    |
| Huntington                          | Cabell     | Kincaid                           | Fayette    |
| Stations:                           |            | Kincheloe                         | Harrison   |
| Beverly Hills                       |            | Kingmont                          | Marion     |
| Guyandotte                          |            | Kingston                          | Fayette    |
| Twentieth Street                    |            | Kingwood                          | Preston    |
| West Huntington                     |            | Kirby                             | Hampshire  |
| Nos. 1, 3                           |            | Kistler                           | Logan      |
| Hurricane                           | Putnam     | Kline                             | Pendleton  |
| Hurst                               | Lewis      | Knob Fork                         | Wetzel     |
| Hutchinson                          | Logan      | Kodol                             | Wetzel     |
| Huttonsville                        | Randolph   | Kopperston                        | Wyoming    |
|                                     |            | Kyle                              | McDowell   |

## I

|              |           |
|--------------|-----------|
| Iaeger       | McDowell  |
| Idamay       | Marion    |
| Ikas Fork    | Wyoming   |
| Imperial     | Upshur    |
| Independence | Preston   |
| Indian Mills | Summers   |
| Indore       | Clay      |
| Industrial   | Harrison  |
| Ingleside    | Mercer    |
| Institute    | Kanawha   |
| Intermont    | Hampshire |
| Inwood       | Berkeley  |
| Ireland      | Lewis     |
| Isaban       | McDowell  |
| Itmann       | Wyoming   |
| Ivanhoe      | Upshur    |
| Ivydale      | Clay      |

## J

|                |            |
|----------------|------------|
| Jacksonburg    | Wetzel     |
| Jane Lew       | Lewis      |
| Jeffrey        | Boone      |
| Jenkinjones    | McDowell   |
| Jere           | Monongalia |
| Jesse          | Wyoming    |
| Job            | Randolph   |
| Jodie          | Fayette    |
| Jolo           | McDowell   |
| Jonben         | Raleigh    |
| Jones Springs  | Berkeley   |
| Jordan         | Marion     |
| Josephine      | Raleigh    |
| Joseph Mills   | Tyler      |
| Julian         | Boone      |
| Jumping Branch | Summers    |
| Junction       | Hampshire  |
| Junior         | Barbour    |
| Justice        | Mingo      |

## K

|                                |           |
|--------------------------------|-----------|
| Kanawha City (Sta. Charleston) |           |
| Kanawha Falls                  | Fayette   |
| Kanawha Head                   | Upshur    |
| Kasson                         | Barbour   |
| Kayford                        | Kanawha   |
| Kearneysville                  | Jefferson |
| Kegley                         | Mercer    |
| Keith                          | Boone     |
| Kellysville                    | Mercer    |
| Kenna                          | Jackson   |
| Kenova                         | Wayne     |
| Kentuck                        | Jackson   |
| Kerens                         | Randolph  |
| Kermit                         | Mingo     |
| Keslers Cross Lanes            | Nicholas  |
| Kessel                         | Hardy     |

## L

|                        |            |
|------------------------|------------|
| (LaFrank Br. Richwood) |            |
| Lahmansville           | Grant      |
| Lake                   | Logan      |
| Lakin                  | Mason      |
| Lanark                 | Raleigh    |
| Landes                 | Grant      |
| Landisburg             | Fayette    |
| Lando Mines            | Mingo      |
| Landville              | Logan      |
| (Lanham R. Sta. Poca)  |            |
| Lansing                | Fayette    |
| Lashmeet               | Mercer     |
| Lavalette              | Wayne      |
| Lawton                 | Fayette    |
| Layland                | Fayette    |
| Lead Mine              | Tucker     |
| Leckie                 | McDowell   |
| Leet                   | Lincoln    |
| Leewood                | Kanawha    |
| Left Hand              | Roane      |
| Lehew                  | Hampshire  |
| Leivasy                | Nicholas   |
| Lenore                 | Mingo      |
| Leon                   | Mason      |
| Leopold                | Doddridge  |
| Lerona                 | Mercer     |
| Le Roy                 | Jackson    |
| Lesage                 | Cabell     |
| Leslie                 | Greenbrier |
| Lester                 | Raleigh    |
| Letart                 | Mason      |
| Letherbark             | Calhoun    |
| Letter Gap             | Gilmer     |
| Levels                 | Hampshire  |
| Lewisburg              | Greenbrier |

## Rural Stations:

|                           |            |
|---------------------------|------------|
| Camp Alleghany            |            |
| Fairlea                   |            |
| Liberty                   | Putnam     |
| Lima                      | Tyler      |
| Linden                    | Roane      |
| Lindsay                   | Monroe     |
| Linn                      | Gilmer     |
| Little Birch              | Braxton    |
| Little Falls              | Monongalia |
| Littleton                 | Wetzel     |
| Liverpool                 | Jackson    |
| Lizemores                 | Clay       |
| Lobata                    | Mingo      |
| Lochelly                  | Fayette    |
| Lockridge                 | Summers    |
| Lockney                   | Gilmer     |
| Lockwood                  | Nicholas   |
| Logan                     | Logan      |
| Rural Station: West Logan |            |
| London                    | Kanawha    |

Longacre ..... Fayette  
 Long Branch ..... Fayette  
 Lookout ..... Fayette  
 Looneyville ..... Roane  
 Lorado ..... Logan  
 Lorentz ..... Upshur  
 Lost City ..... Hardy  
 Lost Creek ..... Harrison  
 Lost River ..... Hardy  
 Lovern ..... Mercer  
 Lowell ..... Summers  
 Lumberport ..... Harrison  
 Lundale ..... Logan  
 Lyburn ..... Logan  
 Lynco ..... Wyoming

**M**

Maben ..... Wyoming  
 Mabie ..... Randolph  
 Mabscott ..... Raleigh  
 MacArthur ..... Raleigh  
 Mace ..... Pocahontas  
 Macfarlan ..... Ritchie  
 Madison ..... Boone  
 Mahan ..... Fayette  
 Mahone ..... Ritchie  
 Madsville ..... Monongalia  
 (Malden, R. Sta. Charleston)  
 Mallory ..... Logan  
 Mammoth ..... Kanawha  
 Man ..... Logan  
 Manheim ..... Preston  
 Manila ..... Boone  
 Mannington ..... Marion  
 Maplewood ..... Fayette  
 (Marfork, R. Sta. Whitesville)  
 Marfrance ..... Greenbrier  
 Marianna ..... Wyoming  
 Marie ..... Summers  
 Marlinton ..... Pocahontas  
 (Marmet, Charleston Branch)  
 Martinsburg ..... Berkeley  
 Branch Office:  
 Newton D. Baker  
 Veterans Adm. Center  
 Station 2  
 Mason ..... Mason  
 Masontown ..... Preston  
 Matewan ..... Mingo  
 Station: Surosa (Ind. R.)  
 Matheny ..... Wyoming  
 Mathias ..... Hardy  
 Matoaka ..... Mercer  
 Giatto: Rural Sta.

Maxwellton ..... Greenbrier  
 Maybeury ..... McDowell  
 Maysel ..... Clay  
 Maysville ..... Grant  
 McAlpin ..... Raleigh  
 McComas ..... Mercer  
 McConnell ..... Logan  
 McCorkle ..... Lincoln  
 McDowell ..... McDowell  
 McGraws ..... Wyoming  
 (Sta.: Saulsville Ind. R.)  
 McMechen ..... Marshall  
 McRoss ..... Greenbrier  
 McWhorter ..... Harrison  
 Mead ..... Raleigh  
 Meador ..... Mingo  
 Meadow Bluff ..... Greenbrier  
 Meadow Bridge ..... Fayette  
 Meadow Brook ..... Harrison  
 Meadow Creek ..... Summers  
 Medley ..... Grant  
 Merrimac ..... Mingo  
 Metz ..... Marion  
 Miami ..... Kanawha  
 Middlebourne ..... Tyler  
 Midkiff ..... Lincoln  
 Midway ..... Raleigh  
 Milam ..... Hardy

Mill Creek ..... Randolph  
 Mill Point ..... Pocahontas  
 Millstone ..... Calhoun  
 Millville ..... Jefferson  
 Millwood ..... Jackson  
 Milton ..... Cabell  
 Minden ..... Fayette  
 Mineralwells ..... Wood  
 Mingo ..... Randolph  
 Minnehaha Springs ..... Pocahontas  
 Minnora ..... Calhoun  
 Moatsville ..... Barbour  
 Mohawk ..... McDowell  
 Monaville ..... Logan  
 (Monongah Ind. Br. Fairmont)  
 Montana Mines ..... Marion  
 Montcalm ..... Mercer  
 Montcoal ..... Raleigh  
 Montverville ..... Randolph  
 Montgomery ..... Fayette  
 Montrose ..... Randolph  
 Moorefield ..... Hardy  
 Morgansville ..... Doddridge  
 Morgantown ..... Monongalia

Branch Offices:  
 Star City  
 Westover  
 Station:  
 Sabraton

Morris ..... Nicholas  
 Morrisvale ..... Boone  
 Moundsville ..... Marshall  
 Station No. 1  
 Mountain ..... Ritchie  
 Mount Alto ..... Jackson  
 Mount Carbon ..... Fayette  
 Mount Clare ..... Harrison  
 Mount Gay ..... Logan  
 Mount Hope ..... Fayette  
 Mount Lookout ..... Nicholas  
 Mount Nebo ..... Nicholas  
 Mount Storm ..... Grant  
 Mountview ..... Summers  
 Mount Zion ..... Calhoun  
 Mouth of Seneca ..... Pendleton  
 Moyers ..... Pendleton  
 Mozer ..... Pendleton  
 Mud ..... Lincoln  
 Mullens ..... Wyoming  
 Munday ..... Wirt  
 Murraysville ..... Jackson  
 Myra ..... Lincoln  
 Myrtle ..... Mingo

**N**

Nallen ..... Fayette  
 Naoma ..... Raleigh  
 Napier ..... Braxton  
 Naugatuck ..... Mingo  
 Nebo ..... Clay  
 Needmore ..... Hardy  
 Nellis ..... Boone  
 Nemours ..... Mercer  
 Neola ..... Greenbrier  
 Nettie ..... Nicholas  
 Newberne ..... Gilmer  
 Newburg ..... Preston  
 Newcreek ..... Mineral  
 New Cumberland ..... Hancock  
 Newell ..... Hancock  
 New England ..... Wood  
 Newhall ..... McDowell  
 New Haven ..... Mason  
 New Martinsville ..... Wetzel  
 New Milton ..... Doddridge  
 New Richmond ..... Wyoming  
 Newton ..... Roane  
 Newton D. Baker Veterans Adm.  
 Center (Martinsburg Br.)  
 Newtown ..... Mingo  
 Newville ..... Braxton  
 Nicut ..... Calhoun



Nimitz ..... Summers  
 Nitro ..... Kanawha  
 (Cross Lanes Br.)  
 Nobe ..... Calhoun  
 Nolan ..... Mingo  
 (Station: Hatfield R.)  
 Normantown ..... Gilmer  
 (Orton, R. Sta.)  
 Northfork ..... McDowell  
 North Matewan ..... Mingo  
 (North Parkersburg  
 Sta. Parkersburg)  
 Northrivers Mills ..... Hampshire  
 North Spring ..... Wyoming  
 Norton ..... Randolph  
 (Nutter Fort, Br. Clarksburg)

## O

Oak Hill ..... Fayette  
 Oakvale ..... Mercer  
 O'Brien ..... Clay  
 Oceana ..... Wyoming  
 Odd ..... Raleigh  
 Ohley ..... Kanawha  
 Old Fields ..... Hardy  
 Omar ..... Logan  
 Omps ..... Morgan  
 Ona ..... Cabell  
 Onego ..... Pendleton  
 Orgas ..... Boone  
 Orient Hill (R. Station Charmco)  
 Orlando ..... Lewis  
 Orma ..... Calhoun  
 Osage ..... Monongalia  
 Otsego ..... Wyoming  
 Ottawa ..... Boone  
 Otto ..... Roane  
 Ovapa ..... Clay  
 Owings ..... Harrison  
 Oxford ..... Doddridge

## P

Packsville ..... Raleigh  
 Paden City ..... Wetzel  
 Page ..... Fayette  
 Pageton ..... McDowell  
 Palermo ..... Lincoln  
 Palestine ..... Wirt  
 Panther ..... McDowell  
 Parcoal ..... Webster  
 Parkersburg ..... Wood  
 Branch:  
 Vienna  
 Stations:  
 Fort Neal  
 North Parkersburg  
 Parsons ..... Tucker  
 Pattersons Creek ..... Mineral  
 Paw Paw ..... Morgan  
 Pax ..... Fayette  
 Paynesville ..... McDowell  
 Peach Creek ..... Logan  
 Pecks Mill ..... Logan  
 Pemberton ..... Raleigh  
 Pence Springs ..... Summers  
 Pennsboro ..... Ritchie  
 Pentress ..... Monongalia  
 Perkins ..... Gilmer  
 Perry ..... Hardy  
 (Persinger, Ind. R. Sta. Summersville)  
 Petersburg ..... Grant  
 Peterstown ..... Monroe  
 Petroleum ..... Ritchie  
 Pettus ..... Raleigh  
 Peytona ..... Boone  
 Philippi ..... Barbour  
 Branch: Broadus  
 Pickaway ..... Monroe  
 Pickens ..... Randolph  
 Pie ..... Mingo  
 Piedmont ..... Mineral  
 Pigeon ..... Roane

Pinch ..... Kanawha  
 Pine Creek ..... Logan  
 Pine Grove ..... Wetzel  
 Pineknob ..... Raleigh  
 Pineville ..... Wyoming  
 Station: Keyrock, (Ind. R.)  
 Piney ..... Wetzel  
 Piney View ..... Raleigh  
 Pipestem ..... Summers  
 Pisgah ..... Preston  
 Pleasant Dale ..... Hampshire  
 Pliny ..... Putnam  
 Pluto ..... Raleigh  
 Poca ..... Putnam  
 Station: Lanham (R)

Poe ..... Nicholas  
 Point Pleasant ..... Mason  
 Points ..... Hampshire  
 Pond Gap ..... Kanawha  
 Pool ..... Nicholas  
 (Port Amherst Sta. Charleston)  
 Porters Falls ..... Wetzel  
 Powellton ..... Fayette  
 Power ..... Brooke  
 Powhatan ..... McDowell  
 Pratt ..... Kanawha  
 Premier ..... McDowell  
 Prenter ..... Boone  
 Prichard ..... Wayne  
 Prince ..... Fayette  
 Princeton ..... Mercer  
 Princewick ..... Raleigh  
 Precious ..... Clay  
 Proctor ..... Wetzel  
 Prosperity ..... Raleigh  
 Pughtown ..... Hancock  
 Pullman ..... Ritchie  
 Purgitsville ..... Hampshire  
 Pursgrove ..... Monongalia

## Q

Queens ..... Upshur  
 (Queen Shoals, R. Sta. Clendenin)  
 (Quick, R. Sta. Clendenin)  
 (Quincy, Ind. R. Sta. Belle)  
 Quinimont ..... Fayette  
 Quinwood ..... Greenbrier

## R

Rachel ..... Marion  
 Racine ..... Boone  
 Radnor ..... Wayne  
 Ragland ..... Mingo  
 Rainelle ..... Greenbrier  
 Raleigh ..... Raleigh  
 Ramage ..... Boone  
 Ramsey ..... Fayette  
 Ranger ..... Lincoln  
 Rangoon ..... Barbour  
 Ranson ..... Jefferson  
 Ravencliff ..... Wyoming  
 Raven Rock ..... Pleasants  
 Ravenswood ..... Jackson  
 Rawl ..... Mingo  
 Raysal ..... McDowell  
 Reader ..... Wetzel  
 Red Creek ..... Tucker  
 Red House ..... Putnam  
 Red Jacket ..... Mingo  
 Redstar ..... Fayette  
 Red Sulphur Springs ..... Monroe  
 Reedsville ..... Preston  
 Reedy ..... Roane  
 Renick ..... Greenbrier  
 Replete ..... Webster  
 Revere ..... Gilmer  
 Reynoldsville ..... Harrison  
 Rhodell ..... Raleigh  
 Richwood ..... Nicholas  
 Branch: La Frank  
 Ridgeley ..... Mineral

Ridgeview ..... Boone  
 Ridgeway ..... Berkeley  
 Riffle ..... Braxton  
 Rig ..... Hardy  
 Rio ..... Hampshire  
 Ripley ..... Jackson  
 Rippon ..... Jefferson  
 Rita ..... Logan  
 (Riverside, Ind. R. Sta. Glasgow)  
 Riverton ..... Pendleton  
 Rivesville ..... Marion  
 Roanoke ..... Lewis  
 Robertsburg ..... Putnam  
 Robinette ..... Logan  
 Robson ..... Fayette  
 Rock ..... Mercer  
 Rock Camp ..... Monroe  
 Rock Castle ..... Jackson  
 Rock Cave ..... Upshur  
 Rock Creek ..... Raleigh  
 Rockoak ..... Hardy  
 Rockport ..... Wood  
 Rock View ..... Wyoming  
 Roderfield ..... McDowell  
 Romance ..... Jackson  
 Romney ..... Hampshire  
 Ronceverte ..... Greenbrier  
 Rosedale ..... Gilmer  
 Rosemont ..... Taylor  
 Rossmore ..... Logan  
 Rough Run ..... Grant  
 Rowlesburg ..... Preston  
 Runa ..... Nicholas  
 Rupert ..... Greenbrier  
 Russellville ..... Greenbrier  
 Ryan ..... Roane

**S**

Sabine ..... Wyoming  
 (Sabraton Sta. Morgantown)  
 Sago ..... Upshur  
 Saint Albans ..... Kanawha  
 Station: No. 1  
 Saint George ..... Tucker  
 Saint Marys ..... Pleasants  
 Salem ..... Harrison  
 (Big Isaac, R. Sta.)  
 Saltpetre ..... Wayne  
 Salt Rock ..... Cabell  
 Sand Fork ..... Gilmer  
 Sand Ridge ..... Calhoun  
 Sandstone ..... Summers  
 Sandyville ..... Jackson  
 Sarah Ann ..... Logan  
 Sarton ..... Monroe  
 (Saulsville Ind. Sta. McGraws)  
 Saxon ..... Raleigh  
 Scarbro ..... Fayette  
 (Scherr R. Sta. Keyser)  
 Scott Depot ..... Putnam  
 Secondcreek ..... Monroe  
 Seebert ..... Pocahontas  
 Selbyville ..... Upshur  
 Servia ..... Braxton  
 Seth ..... Boone  
 Shady Spring ..... Raleigh  
 Shanks ..... Hampshire  
 Sharon ..... Kanawha  
 Sharples ..... Logan  
 Shaw ..... Mineral  
 Shenandoah Junction ..... Jefferson  
 Shepherdstown ..... Jefferson  
 Sherman ..... Jackson  
 Sherrard ..... Marshall  
 Shinnston ..... Harrison  
 Shirley ..... Tyler  
 Shively ..... Logan  
 Shoals ..... Wayne  
 Shock ..... Gilmer  
 Short Creek ..... Brooke  
 Shrewsbury ..... Kanawha  
 Sias ..... Lincoln

Silver Hill ..... Wetzel  
 Simon ..... Wyoming  
 Simpson ..... Taylor  
 Sinks Grove ..... Monroe  
 Sissonville ..... Kanawha  
 Sistersville ..... Tyler  
 Skelton ..... Raleigh  
 Skydusty ..... McDowell  
 Slab Fork ..... Raleigh  
 Slanesville ..... Hampshire  
 Slatyfork ..... Pocahontas  
 Sleepy Creek ..... Morgan  
 Smithburg ..... Doddridge  
 Smithers ..... Fayette  
 Smithfield ..... Wetzel  
 Smithville ..... Ritchie  
 Smoot ..... Greenbrier  
 Sod ..... Lincoln  
 Sophia ..... Raleigh

**South Charleston**

(Ind. Br. Charleston)

Southside ..... Mason  
 Spanishburg ..... Mercer  
 Spelter ..... Harrison  
 Spencer ..... Roane  
 Sprague ..... Raleigh  
 Sprigg ..... Mingo  
 Spring Creek ..... Greenbrier  
 Spring Dale ..... Fayette  
 Springfield ..... Hampshire

**Spring Hill**

(Ind. Br. Charleston)

Springton ..... Mercer  
 Spurlockville ..... Lincoln  
 Squire ..... McDowell  
 Stanaford ..... Raleigh  
 (Star City, Br. Morgantown)

Staten ..... Calhoun  
 Staats Mills ..... Jackson  
 Steeles ..... Wyoming  
 Stephenson ..... Wyoming  
 Stickney ..... Raleigh  
 Stiltner ..... Wayne  
 Stirrat ..... Logan  
 Stollings ..... Logan

**(Stonewall, Sta. Charleston)**

Stony Bottom ..... Pocahontas  
 Stotesbury ..... Raleigh  
 Stouts Mills ..... Gilmer  
 Strange Creek ..... Braxton  
 Streeter ..... Summers  
 Stumptown ..... Gilmer  
 Sugar Grove ..... Pendleton  
 Sullivan ..... Raleigh  
 Sumero ..... Lincoln  
 Summerlee ..... Fayette  
 Summersville ..... Nicholas

(Rural Station: Hookersville)

Persinger (Ind. R.)

Summit Point ..... Jefferson  
 Sundial ..... Raleigh  
 Superior ..... McDowell  
 (Surosa, Ind. Sta. R. Matewan)  
 Surveyor ..... Raleigh  
 Sutton ..... Braxton  
 Swandale ..... Clay  
 Sweetland ..... Lincoln  
 Sweetsprings ..... Monroe  
 Swiss ..... Nicholas  
 Switchback ..... McDowell  
 Switzer ..... Logan  
 Sybial ..... Kanawha  
 Sylvester ..... Boone

**T**

Tad ..... Kanawha  
 (Teague, Ind. R. Sta. Frametown)  
 Talcott ..... Summers  
 Tallmansville ..... Upshur  
 (Tamcliffe, R. Sta. Gilbert)  
 Tams ..... Raleigh  
 Tanner ..... Gilmer

|                                    |            |
|------------------------------------|------------|
| Taplin .....                       | Logan      |
| Tariff .....                       | Roane      |
| Teays .....                        | Putnam     |
| Terra Alta .....                   | Preston    |
| Terry .....                        | Raleigh    |
| Tesla .....                        | Braxton    |
| Thacker .....                      | Mingo      |
| Thacker Mines .....                | Mingo      |
| Thayer .....                       | Fayette    |
| (Thoburn, Br. Fairmont)            |            |
| Thomas .....                       | Tucker     |
| Thornton .....                     | Taylor     |
| Thorpe .....                       | McDowell   |
| Three Churches .....               | Hampshire  |
| Thurmond .....                     | Fayette    |
| Thursday .....                     | Ritchie    |
| Tioga .....                        | Nicholas   |
| Toll Gate .....                    | Ritchie    |
| Tornado .....                      | Kanawha    |
| Tralee .....                       | Wyoming    |
| Triadelphia .....                  | Ohio       |
| Trout .....                        | Greenbrier |
| Troy .....                         | Gilmer     |
| True .....                         | Summers    |
| Tunnelton .....                    | Preston    |
| Turtle Creek .....                 | Boone      |
| (Twentieth St., Sta. Huntington)   |            |
| Twilight .....                     | Boone      |
| Twin Branch .....                  | McDowell   |
| (Tyler Heights R. Sta. Charleston) |            |
|                                    | Kanawha    |

U

|                   |            |
|-------------------|------------|
| Uffington .....   | Monongalia |
| Uler .....        | Roane      |
| Uneeda .....      | Boone      |
| Unger .....       | Morgan     |
| Union .....       | Monroe     |
| Upperglade .....  | Webster    |
| Upper Tract ..... | Pendleton  |
| Ury .....         | Raleigh    |

V

|                           |          |
|---------------------------|----------|
| Vadis .....               | Lewis    |
| Valley Bend .....         | Randolph |
| Valley Chapel .....       | Lewis    |
| Valleyfork .....          | Clay     |
| Valley Grove .....        | Ohio     |
| Valley Head .....         | Randolph |
| Valls creek .....         | McDowell |
| Van .....                 | Boone    |
| Varney .....              | Mingo    |
| Verdunville .....         | Logan    |
| Verner .....              | Mingo    |
| Vicars .....              | Roane    |
| Victor .....              | Fayette  |
| (Vienna, Br. Parkersburg) |          |
| Virginville .....         | Brooke   |
| Vivian .....              | McDowell |
| Volga .....               | Barbour  |
| Vulcan .....              | Mingo    |

W

|                          |            |
|--------------------------|------------|
| Wadestown .....          | Monongalia |
| Waitsville .....         | Monroe     |
| Walker .....             | Wood       |
| Walkersville .....       | Lewis      |
| Wallace .....            | Harrison   |
| Wallback .....           | Clay       |
| Walton .....             | Roane      |
| Wana .....               | Monongalia |
| Waneta .....             | Webster    |
| War .....                | McDowell   |
| Ward .....               | Kanawha    |
| Wardensville .....       | Hardy      |
| Warriormine .....        | McDowell   |
| (Warwood, Sta. Wheeling) |            |
| Washington .....         | Wood       |
| (Watson, Sta. Fairmont)  |            |
| Waverly .....            | Wood       |
| Wayne .....              | Wayne      |

|                                    |           |
|------------------------------------|-----------|
| Wayside .....                      | Monroe    |
| Webster Springs .....              | Webster   |
| Weirton .....                      | Hancock   |
| (Ind. Station: Cove)               |           |
| Welch .....                        | McDowell  |
| Wellsburg .....                    | Brooke    |
| Wendel .....                       | Taylor    |
| West Columbia .....                | Mason     |
| West Hamlin .....                  | Lincoln   |
| (West Huntington, Sta. Huntington) |           |
| West Liberty .....                 | Ohio      |
| (West Logan, Sta. Logan)           |           |
| West Milford .....                 | Harrison  |
| Weston .....                       | Lewis     |
| (Westover Br. Morgantown)          |           |
| West Union .....                   | Doddridge |
| (Wewaco, Ind. A. Sta. Decota)      |           |
| Wharncliffe .....                  | Mingo     |
| Wharton .....                      | Boone     |
| Wheeling .....                     | Ohio      |

Stations:  
Elm Grove  
Warwood

Nos. 1, 2, 3 and 5

|                             |            |
|-----------------------------|------------|
| Whitby .....                | Raleigh    |
| White Oak .....             | Raleigh    |
| White Sulphur Springs ..... | Greenbrier |
| Station: A                  |            |

|                                |            |
|--------------------------------|------------|
| Whitesville .....              | Boone      |
| Whitmans .....                 | Logan      |
| Whitmer .....                  | Randolph   |
| Whittaker .....                | Kanawha    |
| Wick .....                     | Tyler      |
| Widemouth .....                | Mercer     |
| Widen .....                    | Clay       |
| Wikel .....                    | Monroe     |
| Wilbur .....                   | Tyler      |
| Wilcoe .....                   | McDowell   |
| Wildcat .....                  | Lewis      |
| Wiley Ford .....               | Mineral    |
| Wileyville .....               | Wetzel     |
| Wilkinson .....                | Logan      |
| Williamsburg .....             | Greenbrier |
| Williams Mountain .....        | Boone      |
| Williamson .....               | Mingo      |
| Williamstown .....             | Wood       |
| Willis Branch .....            | Fayette    |
| Willow Bend .....              | Monroe     |
| Willow Island .....            | Pleasants  |
| (Willowton, R. Sta. Princeton) |            |
| Wilsie .....                   | Braxton    |
| Wilson .....                   | Grant      |
| Wilsonburg .....               | Harrison   |
| Wilsondale .....               | Wayne      |
| Winding Gulf .....             | Raleigh    |
| Windsor Heights .....          | Brooke     |
| Windy .....                    | Wirt       |
| Winfield .....                 | Putnam     |
| Winifrede .....                | Kanawha    |
| Winona .....                   | Fayette    |
| Wolfcreek .....                | Monroe     |
| Wolfe .....                    | Mercer     |
| Wolf Pen .....                 | Wyoming    |
| Wolf Summit .....              | Harrison   |
| Woodruff .....                 | Marshall   |
| Woodville .....                | Lincoln    |
| Worth .....                    | McDowell   |
| Worthington .....              | Marion     |
| Wyatt .....                    | Harrison   |
| Wyco .....                     | Wyoming    |
| Wymer .....                    | Randolph   |
| Wyoming .....                  | Wyoming    |

Y

|                      |          |
|----------------------|----------|
| Yawkey .....         | Lincoln  |
| Yellow Springs ..... | Hamshire |
| Yolyn .....          | Logan    |
| Yukon .....          | McDowell |

Z

|              |          |
|--------------|----------|
| Zela .....   | Nicholas |
| Zenith ..... | Monroe   |

*Section Nine*



COUNTIES



County Registers

---

Historical Information

---

County Officials and Officers

---

County Welfare Councils

---

Magisterial District Officers

---

Members of the West Virginia State Bar,  
Active and Inactive

---

Statistical Facts and Figures

---

Tabulated Lists of County Officials

## COUNTIES IN WEST VIRGINIA—STATISTICAL

| County        | County Seat      | Formed | Area (Sq. Mi.)   | Magis-terial Districts | Voting Precincts | Congres-sional District | Sena-torial District | Judicial District |
|---------------|------------------|--------|------------------|------------------------|------------------|-------------------------|----------------------|-------------------|
| Barbour       | Philippi         | 1843   | 345.41           | 8                      | 33               | 2                       | 15                   | 19                |
| Berkeley      | Martinsburg      | 1772   | 324.78           | 7                      | 45               | 2                       | 16                   | 23                |
| Boone         | Madison          | 1847   | 506              | 5                      | 40               | 3                       | 7                    | 25                |
| Braxton       | Sutton           | 1836   | 519.70           | 4                      | 37               | 1                       | 12                   | 14                |
| Brooke        | Wellsburg        | 1797   | 92.50            | 3                      | 32               | 1                       | 1                    | 1                 |
| Cabell        | Huntington       | 1809   | 285.95           | 7                      | 115              | 4                       | 5                    | 6                 |
| Calhoun       | Grantsville      | 1856   | 280.20           | 5                      | 17               | 1                       | 3                    | 5                 |
| Clay          | Clay             | 1858   | 346.61           | 5                      | 25               | 3                       | 4                    | 14                |
| Doddridge     | West Union       | 1845   | 321.61           | 8                      | 17               | 1                       | 2                    | 3                 |
| Fayette       | Fayetteville     | 1831   | 666.50           | 7                      | 100              | 5                       | 11                   | 12                |
| Gilmer        | Glenville        | 1845   | 342.40           | 4                      | 16               | 1                       | 13                   | 14                |
| Grant         | Petersburg       | 1866   | 478              | 3                      | 16               | 2                       | 15                   | 21                |
| Greenbrier    | Lewisburg        | 1778   | 1,022.80         | 10                     | 59               | 2                       | 11                   | 11                |
| Hampshire     | Romney           | 1753   | 641.44           | 7                      | 28               | 2                       | 16                   | 22                |
| Hancock       | New Cumberland   | 1848   | 88.55            | 3                      | 36               | 1                       | 1                    | 1                 |
| Hardy         | Moorefield       | 1786   | 575.52           | 4                      | 16               | 2                       | 16                   | 22                |
| Harrison      | Clarksburg       | 1784   | 417.85           | 10                     | 123              | 1                       | 13                   | 15                |
| Jackson       | Ripley           | 1831   | 471.98           | 5                      | 35               | 4                       | 4                    | 5                 |
| Jefferson     | Charles Town     | 1801   | 212.41           | 5                      | 25               | 2                       | 16                   | 23                |
| Kanawha       | Charleston       | 1788   | 913.38           | 10                     | 285              | 3                       | 8                    | 13                |
| Lewis         | Weston           | 1816   | 391.35           | 5                      | 42               | 1                       | 13                   | 26                |
| Lincoln       | Hamlin           | 1867   | 437.04           | 8                      | 33               | 4                       | 7                    | 25                |
| Logan         | Logan            | 1824   | 455.82           | 3                      | 82               | 4                       | 7                    | 7                 |
| Marion        | Fairmont         | 1842   | 313.55           | 7                      | 95               | 1                       | 14                   | 16                |
| Marshall      | Moundsville      | 1835   | 315.26           | 9                      | 58               | 1                       | 2                    | 2                 |
| Mason         | Point Pleasant   | 1804   | 445.75           | 10                     | 41               | 4                       | 4                    | 29                |
| McDowell      | Welch            | 1858   | 538.40           | 6                      | 103              | 5                       | 6                    | 8                 |
| Mercer        | Princeton        | 1837   | 423.91           | 5                      | 87               | 5                       | 10                   | 9                 |
| Mineral       | Keyser           | 1866   | 330              | 6                      | 29               | 2                       | 16                   | 21                |
| Mingo         | Williamson       | 1895   | 423.50           | 8                      | 44               | 5                       | 6                    | 24                |
| Monongalia    | Morgantown       | 1776   | 368.82           | 7                      | 71               | 2                       | 14                   | 17                |
| Monroe        | Union            | 1799   | 473.80           | 6                      | 25               | 5                       | 10                   | 11                |
| Morgan        | Berkeley Springs | 1820   | 231.26           | 6                      | 18               | 2                       | 16                   | 23                |
| Nicholas      | Summersville     | 1818   | 656.77           | 7                      | 30               | 3                       | 12                   | 28                |
| Ohio          | Wheeling         | 1776   | 109              | 10                     | 131              | 1                       | 1                    | 1                 |
| Pendleton     | Franklin         | 1788   | 696.88           | 6                      | 14               | 2                       | 12                   | 22                |
| Pleasants     | St. Marys        | 1851   | 134.65           | 6                      | 14               | 4                       | 3                    | 3                 |
| Pocahontas    | Marlinton        | 1821   | 942.61           | 4                      | 21               | 2                       | 12                   | 11                |
| Preston       | Kingwood         | 1818   | 653.88           | 8                      | 55               | 2                       | 15                   | 18                |
| Putnam        | Winfield         | 1848   | 350.57           | 6                      | 35               | 4                       | 4                    | 29                |
| Raleigh       | Beckley          | 1850   | 610.15           | 7                      | 113              | 3                       | 9                    | 10                |
| Randolph      | Elkins           | 1787   | 1,046.34         | 9                      | 44               | 2                       | 12                   | 20                |
| Ritchie       | Harrisville      | 1843   | 455.27           | 4                      | 28               | 4                       | 3                    | 3                 |
| Roane         | Spencer          | 1856   | 486.20           | 7                      | 32               | 4                       | 4                    | 5                 |
| Summers       | Hinton           | 1871   | 367.76           | 6                      | 30               | 5                       | 10                   | 11                |
| Taylor        | Grafton          | 1844   | 177.19           | 6                      | 31               | 1                       | 15                   | 19                |
| Tucker        | Parsons          | 1856   | 421.67           | 7                      | 19               | 2                       | 15                   | 21                |
| Tyler         | Middlebourne     | 1814   | 260.12           | 6                      | 19               | 4                       | 2                    | 2                 |
| Upshur        | Buckhannon       | 1851   | 354.86           | 6                      | 25               | 2                       | 15                   | 26                |
| Wayne         | Wayne            | 1842   | 517.88           | 7                      | 48               | 4                       | 5                    | 24                |
| Webster       | Webster Springs  | 1860   | 558.60           | 4                      | 24               | 2                       | 12                   | 14                |
| Wetzel        | New Martinsville | 1846   | 360.47           | 7                      | 37               | 1                       | 2                    | 2                 |
| Wirt          | Elizabeth        | 1848   | 234.41           | 7                      | 16               | 4                       | 3                    | 4                 |
| Wood          | Parkersburg      | 1798   | 377.82           | 10                     | 95               | 4                       | 3                    | 4                 |
| Wyoming       | Pinerville       | 1850   | 507.30           | 7                      | 42               | 5                       | 9                    | 27                |
| <b>TOTALS</b> |                  |        | <b>24,282.45</b> | <b>353</b>             | <b>2,731</b>     | <b>5</b>                | <b>16</b>            | <b>29</b>         |

\*Effective January 1, 1963, under apportionment 1961.

# COUNTY REGISTER

(Corrected to May 1, 1963)

## WEST VIRGINIA

**Capital:** Charleston.  
**Magisterial Districts:** 353.  
**Voting Precincts:** 2,731.  
**\*Population(1960):** 1,860,421.

**Area:** 24,282 Square Miles.  
**Assessed Valuation of Prop-erty, All Classes (1962):**  
**\$4,118,385,002.**

### BARBOUR

Formed in 1843 from Randolph and parts of Harrison and Lewis Counties; named in honor of Philip Pendleton Barbour, distinguished jurist of Virginia.

Leading Industries and Chief Agricultural Products: Coal, lumber, buckwheat, dairying, livestock, fruit, poultry, grain.

**Banks:** Belington Bank, Belington; First National Bank.

**Municipalities:** Belington, Junior, and Philippi.

**County Seat:** Philippi.

**Magisterial Districts (8):** Barker, Cove, Elk, Glade, Philippi, Pleasant, Union, and Valley.

**Voting Precincts:** 33.

**Area:** 345.41 square miles.

**Population (1960):** 15,474.

**Assessed Valuation of Property, All Classes (1962):** \$22,306,291.

### COUNTY OFFICIALS

(Post office address, Philippi, unless otherwise indicated)

#### Circuit Court (19th Judicial Circuit)

**Judge:** Dayton R. Stemple, (R), Grafton.

**Terms of Circuit Court:** Fourth Monday in February, May and October.

**Filing System:** Flat.

**Clerk:** Louis A. Johnson, (R).

**Court Reporter:** Helen L. Stemple, (D).

**Law Clerk:** (Vacancy)

**Commissioners in Chancery:** Herman J. Poling, (D); William T. George, Jr., (D); E. Wayne Talbott, (R).

**General Receiver:** Curtis T. Lambert, (R).

**Divorce Commissioner:** (Vacancy).

**Probation Officer:** James T. Ansell, (D).

#### County Officers

**Assessor:** Victor H. Thacker, (D).

**Board of Education:** President Donald Baughman, (R); Blonda Hollen, (D); Charles H. Kelley, (R), Kasson; Howard L. Steerman, (D), Belington; Karl Shaffer, Jr., (D).

**Circuit Clerk:** Louis A. Johnson, (R).

**County Clerk:** Waitman D. Corder, (R).

**Commissioners of County Court:** Martin D. McCloud, (D); Robert McDaniels, (R); Woods Poling, (D), Moatsville.

**Terms of Court:** First Monday in January, April, July and October.

**Prosecuting Attorney:** Edward T. Luff, (R).

**Sheriff:** Okey A. Hershman, (D).

**Surveyor:** (Vacancy)

**Commissioners of Accounts:** H. J. Poling, (D); Dayton R. Stemple, (R); A. D. Marks, (D); E. Wayne Talbott, (R).

**Coroner:** Harley Reeder, (R).

**County Superintendent of Schools:** Ira L. Dadisman, Jr., (D).

**Assistant:** Delmer C. Nestor, (R).

**County Agricultural Agent:** J. C. Bog-gess, (D).

**Club Agent:** John L. Loyd.

**Home Demonstration Agent:** Mrs. Rella L. Butcher, (D).

**President Farm Bureau:** C. A. Dyer, (R).

**President Farm Women's Council:** Mrs. Oattis Rowan, (R), Belington.

\*U. S. Census of Population: 1960 (Final Report)

**Department of Welfare:**

**District Administrator:** H. S. Ardell,  
(Acting) Fairmont.

**County Director:** Mrs. Glenna Stal-  
maker.

**Council:** Frances Marsh, (D), Kasson;  
Vernon Boyles, (R); Junior Lantz,  
(D); Ralph Bosley, (D), Belington;  
Woods Poling, (D), member Coun-  
ty court, *ex officio*.

**Board of Health:** Charles H. Kelley,  
Chairman, Kasson; Dr. Ernest G.  
Guy, Herman Schwirian; William  
Williams; Don Hinkle.

**Health Officer:** Evangeline Myers Pol-  
ing, M.D.

**Nurse:** Mrs. Genevieve Shaw.

**Sanitarian:** Robert C. Donaldson,  
Belington.

**Registrar of Vital Statistics:** Mrs. Mary  
Marks.

**Road Maintenance Superintendent:**  
Guy Golden, (D).

**Superintendent County Infirmary:**  
Frank C. Jones.

## JUSTICES OF THE PEACE AND CONSTABLES

(By Magisterial Districts)

### Barker District

**Justices of the Peace:**

Dennis Poling, (R), Belington.  
(Vacancy)

**Constables:**

M. E. Skidmore, (R), Belington.  
E. M. Harris, (D), Belington.

### Cove District

**Justice of the Peace:**

(Vacancy)

**Constable:**

Lincoln Bolyard, (R), Kasson.

### Elk District

**Justice of the Peace:**

(Vacancy)

**Constable:**

George Harold Wentz, (R).

### Glade District

**Justice of the Peace:**

(Vacancy)

**Constable:**

(Vacancy)

### Philippi District

**Justices of the Peace:**

(Vacancy)

W. H. Lantz, (D).

**Constables:**

Chas. Edward Reed, (D).  
Kenneth Dadisman, (D).

### Pleasant District

**Justices of the Peace:**

(Vacancy)

(Vacancy)

**Constables:**

Chas. Ray Schola, (R).

(Vacancy)

### Union District

**Justices of the Peace:**

Hartsell Campbell, (D), Rangon.

(Vacancy)

**Constables:**

Lester Streets, (D), Hall.

Cecil Anderson, (D), Rangoon.

### Valley District

**Justices of the Peace:**

(Vacancy)

Walter Lee Hillyard, (D), Belington.

**Constables:**

Roy Haller, (D), Belington.

(Vacancy)

## ATTORNEYS

(Post Office address Philippi, unless  
otherwise indicated)

Cunningham, Keith Allen (Birming-  
ham, Mich.)

George, Wm. T., Jr., (D)

Luff, Edward T., (R), (T&L)

(Prosecuting Attorney)

Mosesso, John A., (D)

Poling, Dennis, (R), (Belington)

Poling, Herman J., (D)

Stemple, Dayton R., (R)

Talbott and Luff

Talbott, E. Wayne, (R)

Luff, Edward T., (R)

Talbott, E. Wayne, (R), (T&L)

Ware, Paul B., (R)

### Inactive Attorneys

Mason, Harry, (R), (Miami, Fla.)

Simon, Kenneth P., (Pittsburgh, Pa.)

Ware, James H., (R), (Tampa, Fla.)

## DEMOCRATIC COUNTY EXECU- TIVE COMMITTEE

### Officers

**Chairman:** Eddie B. Smith.

**Vice Chairman:** Irwin Evans.

**Associate Chairman:** Mrs. Genevieve

Koontz, Belington.

**Secretary-Treasurer:** Mrs. Grace Casto.

**Members**

**Barker District:** Mrs. Katy Harris, Belington; Leland Stalnaker, Belington.  
**Cove District:** Belva Poling, Kasson; Willard B. Marsh, Kasson.  
**Elk District:** Mrs. William Talbott, Philippi; Roy L. Stewart, Philippi.  
**Glade District:** Mrs. Genevieve Koontz, Belington; Gerald Poling, Philippi.  
**Philippi District:** Mrs. Virginia Hollen, Philippi; Hobart L. Crites, Philippi.  
**Pleasant District:** Hugo Costello, Brownnton; Martha D. McVicker, Moatsville.  
**Union District:** Rupert E. Hawley, Century; Mrs. Grace Casto, Volga.  
**Valley District:** Mrs. Sylvia B. Ervin, Belington; G. Jean Gainer, Belington.

**REPUBLICAN COUNTY EXECUTIVE COMMITTEE****Officers**

**Chairman:** Carney Malone, Philippi.  
**Vice Chairman:** Sparkman Yeager, Belington.  
**Secretary:** (Vacancy)  
**Treasurer:** Mrs. Virginia Hotsinpiller, Philippi.

**Members**

**Barker District:** Howard C. Moore, Junior; Mrs. Monta Foster, Belington.  
**Cove District:** Elmer Howdershelt, Kasson; Mrs. Rose A. Frye, Moatsville.  
**Elk District:** Andrew J. Douglas, Philippi; Mrs. Opal Hardin, Philippi.  
**Glade District:** John Shaw, Philippi; Mrs. Marcelene Stemple, Philippi.  
**Philippi District:** T. Clay Scott, Philippi; Virginia Hotsinpiller, Philippi.  
**Pleasant District:** Ernest Boyles, Philippi; Mrs. Bessie Morrow, Flemington.  
**Union District:** Lincoln Fornash, Volga; Mrs. Edith Stafford, Volga.  
**Valley District:** Mrs. Hallie Rowan, Belington; Paul H. Thorn, Belington.

**BERKELEY**

Second oldest county in West Virginia. Created in 1772 from the northern third of Frederick County (Virginia), and named for Norborne Berkeley (Baron de Botetourt), Colonial Governor of Virginia from 1768 to 1770.

At Bunker Hill, in this county, in 1726, Morgan Morgan founded the first permanent settlement of record in Western Virginia. In commemoration of this event, the State of West Virginia has erected a monument in Bunker Hill State Park, and has placed a marker at the grave of Morgan Morgan which is in a cemetery near the park.

The first Episcopal Church (Christ Church) in what is now West Virginia was erected at Bunker Hill by Morgan Morgan in 1740. Three years later (about 1743), the first Baptist Church (Mill Creek Church) was organized at Gerrardstown.

Leading Industries and Chief Agricultural Products: Men's hosiery, canneries, clothing, cement and road materials, woolen fabrics, Corning Glass Works, fruit, vegetables, hay and grain, dairying, livestock, poultry.

Banks: Citizens National Bank; Merchants and Farmers Bank; Old National Bank; Peoples Trust Company.

Municipalities: Hedgesville, Martinsburg.

County Seat: Martinsburg.

Magisterial Districts (7): Arden, Falling Waters, Gerrardstown, Hedgesville, Martinsburg, Mill Creek, Opequon.

Voting Precincts: 45.

Area: 324.78 square miles.

Population (1960): 33,791.

Assessed Valuation of Property, All Classes (1962): \$77,995,295.

**COUNTY OFFICIALS**

(Post office address, Martinsburg, unless otherwise indicated)

**Circuit Court (23rd Judicial Circuit)**

**Judge:** Gray Silver, Jr., (D).

**Terms of Circuit Court:** Third Tuesday in February, May and October.

**Filing System:** Flat.

**Clerk:** George W. Gain, (D).

**Court Reporter:** Mrs. Nancy L. Hess.  
**Law Clerk:** (Vacancy)

**Commissioners in Chancery:** R. Jacob Schleuss, (R); Luke E. Terry, (R); Morgan V. Martin, (D); Elizabeth Byrer, (R).

**General Receiver:** The Old National Bank of Martinsburg.

**Divorce Commissioner:** (Vacancy)

**Probation Officer:** Lucien D. LeFevre, (D).



**County Officers**

**Assessor:** John R. Crowl, (D).  
**Board of Education:** President Elwood S. Frye, (R); George O'Brien, (D); Philip Porterfield; Howard W. Collins, (D); E. Andrew Zepp, M.D.  
**Circuit Clerk:** George W. Gain, (D).  
**County Clerk:** E. C. Dunham, (R).  
**Commissioners of County Court:** Robert L. Noll, (D); Edmond S. Williams, (R); Robert L. Burkhardt, (D).  
**Terms of Court:** First Monday in March, June, September and December.  
**Prosecuting Attorney:** Vance E. Sencindiver, (D).  
**Assistant:** Earl W. Weller, (D).  
**Sheriff:** Edwin W. Miller, (R).  
**Surveyor:** (Vacancy)  
**Commissioners of Accounts:** Morgan V. Martin, (D); Eleanor A. Pritts, (R); R. Jacob Schleuss, (R); Robert M. Steptoe, (D).  
**Coroner:** Dr. C. A. Thomas, (D).  
**County Superintendent of Schools:** J. J. Randolph, (D).  
**Assistant:** David E. Mudge, (R).  
**County Agricultural Agent:** Franz I. Taylor, (R).  
**Associate:** Eugene J. Harner.  
**Club Agents:** Arlene Ray Brannon, (R); Mrs. Victoria G. Goens, Harpers Ferry.  
**Home Demonstration Agent:** Mrs. Velma E. Johnson, (R).  
**President Farm Bureau:** John Balenger, (D).  
**President Farm Women's Council:** Mrs. George D. Walker, (D).  
**Department of Welfare:**  
**District Administrator:** H. Ward Nicklin, (D).  
**County Director:** Dorothy Weller, (R) (Acting).  
**Council:** Solomon Fine, (D); John L. Nadenbousch, (D); Thom R. Keller, (R); Floyd C. Odum, (D); Ernest C. Alther, (R), member County Court, *ex officio*.  
**Board of Health:** Robert F. Roth, (D); R. Lewis Bentz, (D); Leslie C. Grubbs, (D).  
**Health Officer:** Dr. F. J. Gavlas, (R).  
**Director:** John R. Cooper, (Acting Admr.).  
**Nurses:** Mrs. Ruby Foltz; Mrs. Vesta Yontz; Mrs. Naomi Aikens.  
**Chief Sanitarian:** William H. Dean, (R).  
**Sanitarian:** John R. Cooper, (D).  
**Registrar of Vital Statistics:** Mrs. Mary Ellis Baker, (D).

**Road Maintenance Superintendent:**

Walter Scott Little, (D).

**Superintendent County Child Shelter:**  
 (Vacancy)

**JUSTICES OF THE PEACE AND CONSTABLES**

(By Magisterial Districts)

**Arden District****Justices of the Peace:**

Mrs. Berkeley A. Gay, (D).  
 (Vacancy)

**Constables:**

W. H. Parkinson, (D).  
 (Vacancy)

**Falling Waters District****Justices of the Peace:**

(Vacancy)  
 (Vacancy)

**Constables:**

Edgar P. Foltz, (D).  
 (Vacancy)

**Gerrardstown District****Justices of the Peace:**

(Vacancy)  
 (Vacancy)

**Constables:**

(Vacancy)  
 (Vacancy)

**Hedgesville District****Justices of the Peace:**

James A. Byers, (D).  
 (Vacancy)

**Constables:**

Noble W. Brandenburg, (R).  
 (Vacancy)

**Martinsburg District****Justices of the Peace:**

Charles E. Sullivan, (D), Martinsburg.  
 C. P. Dingler, (D).

**Constables:**

George D. Englebright, (D).  
 Geo. E. Nisewarner, (R).

**Mill Creek District****Justices of the Peace:**

(Vacancy)

**Constables:**

(Vacancy)  
 (Vacancy)

**Opequon District****Justices of the Peace:**

(Vacancy)  
(Vacancy)

**Constables:**

Melvin M. Crawford, (D).  
(Vacancy)

**ATTORNEYS**

(Post office address Martinsburg,  
unless otherwise indicated)

Ailes, Stephen, (D), (Washington, D. C.)  
Avey & Steptoe  
Avey, Guy R., Jr., (D).  
Steptoe, Robert M., (D).  
Steptoe, Thomas W.  
Avey, Guy R., Jr., (D), (A&S)  
Byrer, Harry H., (D)  
Faulkner, P. O., (D)  
Hannis, Herbert E., (R), (RH&R)  
Kiser, Charles A., (D), (R&K)  
Martin and Seibert  
Martin, C. E., Jr., (D)  
Martin, Morgan V., (D)  
Martin, C. E., Jr., (D), (M&S)  
Martin, Morgan V., (D), (M&S)  
McDougall, Archibald, (D)  
McKown, Gilbert C., (D), (Berryville,  
Va.)  
Miller, John M.  
Pritts, Eleanor A., (R)  
Rice, Hannis and Rice  
Rice, L. I., (R)  
Hannis, Herbert E., (R)  
Rice, Lacy I., Jr., (R)  
Wagner, Joe F. (R)  
Rice, L. I., (R), (RH&R)  
Rodgers & Kiser  
Rodgers, D. H., Jr., (R)  
Kiser, Charles A., (D)  
Rodgers, Decatur H., Jr., (R), (R&K)  
Schleuss, R. J., (R)  
Sencindiver, Vance E., (D)  
(Prosecuting Attorney)  
Shipper, A. H., (R)  
Steptoe, Robert M., (D)  
Steptoe, Thomas W., (D), (A&S)  
Terry, Luke E., (R)  
Wagner, Joe F., (R), (RH&R)  
Weller, Earl W., (D),  
(Asst. Prosecuting Attorney)

**Inactive Attorneys**

Byrer, Harry H., Jr., (D), (Gold Beach,  
Oregon)  
Byrer, Hugh S., (D)  
Byrer, S. Woods, (R)  
Homer, H. Marshall, (R)  
Rodgers, Decatur H., (R)

Silver, Gray, (D),  
(Judge Circuit Court)

**DEMOCRATIC COUNTY EXECUTIVE COMMITTEE****Officers**

Chairman: O. Winfield Lloyd, Falling  
Waters.  
Vice Chairman: David H. Kilmer.  
Co-Chairman and Secretary: Mrs.  
Phyllis Wolfe.  
Treasurer: Herbert Avey.

**Members**

Arden District: Herbert Avey; Mrs.  
Phyllis T. Wolfe.  
Falling Waters District: O. Winfield  
Lloyd; Mrs. Ruth V. Stickel.  
Gerrardstown District: Allen T. Tyson;  
Mrs. Allen Tyson.  
Hedgesville District: Roy Newkirk;  
Mrs. Edith Walburn.  
Mill Creek District: Edward Roberts;  
Mrs. Roy (Mable) Swartz.  
Opequon District: Thomas Staley,  
Shepherdstown; Mrs. Jerry (Frances)  
Bradshaw.

**City of Martinsburg**

Ward One: David H. Kilmer; Mrs. Law-  
rence Broy.  
Ward Two: Earl H. Leonard; Mrs. Onita  
Hutzler.  
Ward Three: Earl E. Lloyd; Miss Hattie  
Snyder.  
Ward Four: Henry Little; Mrs. C. O.  
Caskey, Sr.  
Ward Five: T. H. Butler; Lucy B.  
Snyder.  
Ward Six: Arch Coates; Mrs. Bessie  
Saine.  
Ward Seven: Lewis L. Duke; Mrs. Rosie  
M. Holiday.

**REPUBLICAN COUNTY EXECUTIVE COMMITTEE****Officers**

Chairman: Herbert E. Hannis, Martins-  
burg  
Vice Chairman: Paul V. Keller.  
Secretary: Mrs. Clara Matthews.  
Treasurer: Mrs. Mary Louise Stewart,  
Martinsburg.

**Members**

Arden District: George W. Johnson,  
Martinsburg; Mrs. Virginia Grove,  
RFD 4, Martinsburg.

**Falling Waters District:** D. L. Tabler, Falling Waters; Mrs. Junella Sigler, Falling Waters.

**Gerrardstown District:** Paul F. Sherard, Gerrardstown; Mrs. Laura E. Smith, Martinsburg.

**Hedgesville District:** Leon R. Edwards, Hedgesville; Janet Byers, North Mountain.

**Mill Creek District:** Derward W. Busey, Bunker Hill; Dolly Beasley, Rt. 1, Bunker Hill.

**Opequon District:** Thomas J. Sine, Rt. 3, Martinsburg; Mrs. Grace S. Sweeney, Martinsburg.

### City of Martinsburg

**Ward One:** D. H. Rodgers, Jr.; Mrs. Emma L. Chambers.

**Ward Two:** Herbert E. Hannis; Mrs. Mary Louise Stewart.

**Ward Three:** (Vacancy); Mrs. Clara M. Matthews.

**Ward Four:** J. Boyd Keller; Mrs. Paul H. Martin.

**Ward Five:** Thom R. Keller; Mrs. Savilla Stocker.

**Ward Six:** John H. Grozinger; Mrs. Edna Kline.

**Ward Seven:** Paul V. Keller; Mrs. Bonnie Lou Keller.

## BOONE

Formed in 1847 from parts of Kanawha, Cabell and Logan counties, and named for Daniel Boone, noted hunter and explorer, whose home was in the great Kanawha Valley from 1789 to 1795.

Leading Industries and Chief Agricultural Products: Coal, lumber, natural gas; tobacco, livestock, corn.

Banks: Boone National Bank, Madison; Bank of Danville, Danville; Whitesville State Bank, Whitesville.

Municipalities: Danville, Madison, Whitesville, Sylvester.

County Seat: Madison.

Magisterial Districts (5): Crook, Peytona, Scott, Sherman and Washington.

Voting Precincts: 40.

Area: 506 square miles.

Population (1960): 28,764.

Assessed Valuation of Property, All Classes (1962): \$50,941,750.

## COUNTY OFFICIALS

(Post office address, Madison, unless otherwise indicated)

### Circuit Court (25th Judicial Circuit)

**Judge:** K. K. Hall, (D).

**Terms of Circuit Court:** Third Monday in January; fourth Monday in April; second Monday in September.

**Filing System:** Paper Folding.

**Clerk:** Maxey Mullins, (D).

**Court Reporter:** Mary F. Ikner, (D).

**Law Clerk:** (Vacancy).

**Commissioners in Chancery:** Earl M. Hall, (D); T. R. Mullins, (D); Donald E. Jarrell, (D), Whitesville.

**General Receiver:** Robert Ferrell, (D), Danville.

**Divorce Commissioner:** (Vacancy)

**Probation Officer:** H. Leon Hager, (D), Hamlin.

### County Officers

**Assessor:** Dewey W. Miller, (D).

**Board of Education:** Joey E. Myers, (D), President; Ashby Cook, (D), Barrett; Naamon Duty, (R); C. E. Jackson, (D), Costa; S. J. Shelton, (D), Seth.

**Circuit Clerk:** Maxey Mullins, (D).

**County Clerk:** O. H. Carson, (D).

**Commissioners of County Court:** Ernie W. Richards, (D); J. B. McKinney, (D), Danville; William Dingess, (D), Van.

**Terms of Court:** First Monday of each month.

**Prosecuting Attorney:** Earl M. Hall, (D).

**Assistant:** T. R. Mullins, (D).

**Sheriff:** Earl Miller, (D).

**Surveyor:** Hassel Miller, (D).

**Commissioners of Accounts:** G. W. Mitchell, (R); Maxey Mullins, (D); Donald E. Jarrell, (D), Seth; Irving Sutphin, (D), Seth.

**Coroner:** Morris M. Hatfield, (D).

**County Superintendent of Schools:**

Troy Floyd, Jr., (D).

**Assistants:** Willis W. Elkins, (D), Ashford; Thomas J. Morris, (D), Clothier.

**County Agricultural Agent:** Carl H. Cook.

**Club Agent:** William A. Ervine, (R), Lory.

**Home Demonstration Agent:** Mrs. Julia H. Lowery, Institute.

**President Farm Women's Council:**

(Vacancy)

**Department of Welfare:****District Administrator:** C. O. Downey, (D), Williamson.**County Director:** (Vacancy).**Council:** Gordon T. Ikner, (D); Rexford Workman, (R), Ramage; U. S. Harless, (D), Peytona; Thomas King, (R), Whitesville; William Dingess, (D), Van; member County Court, *ex officio*.**Board of Health:** H. H. Howell, M. D., (R); Wyson Curry, M. D., (D); Donald W. Jarrell, (D), Danville; Willis Elkins, (D), Ashford; Rev. R. H. Kennedy, (R), Van.**Health Officer:** J. A. McCraw, M. D., (D), Van.**Nurses:** Mrs. Elizabeth Harrison, (D); Mrs. Mildred Thompson, (D), Comfort.**Chief Sanitarian:** Francis H. Leary, (D).**Registrar of Vital Statistics:** Mary M. Jarrell, (D).**Road Maintenance Superintendent:** Porter Snodgrass, (D), Racine.**JUSTICES OF THE PEACE AND CONSTABLES**

(By Magisterial Districts)

**Crook District****Justices of the Peace:**Ellis E. Green, (D), Bob White.  
T. Edward Cooke, (D), Van.**Constables:**Bethel Miller, (D), Van.  
Stilson Thurmond, (D), Barrett.**Peytona District****Justices of the Peace:**H. H. Hudson, (D), Nellis.  
Van B. Stith, (D), Peytona.**Constables:**Thomas E. Carter, (D), Nellis.  
George Epling, (D), Ridgeview.**Scott District****Justices of the Peace:**Charles Doss, (D).  
(Vacancy)**Constables:**Dennis E. Pullins, (D), Danville.  
(Vacancy)**Sherman District****Justices of the Peace:**Eugene E. Lewis, (D), Whitesville.  
Charles E. Casto, (D), Whitesville.**Constables:**Harry White, (D), Orgas.  
Ernest N. Richards, (D), Seth.**Washington District****Justices of the Peace:**W. N. "Bill" Bell, (D), Ramage.  
B. F. Richardson, (D), Ottawa.**Constables:**Walter Thurmond, (D), Jeffrey.  
Raymond Messer, (D), Ramage.**ATTORNEYS**

(Post office address Madison, unless otherwise indicated)

**Bouldin & Lilly**Bouldin, Mat D., (D)  
Lilly, Ezra H., (R)  
Bouldin, Mat D., (D), (B&L)  
Hall, Clarence E., (D)  
Hall, Earl M., (D)  
(Prosecuting Attorney)  
Hendricks, P. W., (D), (Chapin, S. C.)  
Jarrell, Donald E., (D), (Whitesville)  
Keenan, Eugene P., (R), (Tampa, Fla.)  
Lilly, Ezra H., (R), (B&L)  
Mullins, T. R., (D)  
Shaffer and Shaffer  
Shaffer, H. G., (R)  
Shaffer, Harry G., Jr., (R)  
Shaffer, H. G., (R), (S&S)  
Shaffer, Harry G., Jr., (R), (S&S)**Inactive Attorneys**Garnett, A. W., (D), (Fredericksburg, Va.)  
Hall, K. K., (D)  
(Judge, Circuit Court)  
Showen, Robert, (Charleston)  
Stephens, John M., (Pikesville, Ky.)**DEMOCRATIC COUNTY EXECUTIVE COMMITTEE****Officers****Chairman:** Earl Miller, Madison  
**Vice Chairman:** Lovell Brown, Van.  
**Associate Chairman:** Gertrude Harless, Peytona.  
**Secretary-Treasurer:** Mat D. Bouldin, Madison.**Members****Crook District:** E. Minnis Kuhn, Bim;  
Phyllis Asbery Gregg, Van.

**Peytona District:** Delmer Kinder, Ashford; Irene O. Hiles, Nellis.  
**Scott District:** Estice McKinney, Danville; Opal B. Harmon, Danville.  
**Sherman District:** Cecil Marcum, Comfort; Mrs. Canessa Drenner, Seth.  
**Washington District:** Carl Bragg, Jeffrey; Mrs. Esta Dunlap, Greenview.

## REPUBLICAN COUNTY EXECUTIVE COMMITTEE

### Officers

**Chairman:** George Byrnside.  
**Associate Chairman:** Mrs. John Wells.  
**Treasurer:** Scott Kinder.  
**Secretary:** Lowell Hager.

### Members

**Crook District:** Pat Jarrell, Barrett; Patsy Ruth McCarty, Bob White.  
**Peytona District:** Harry Javins, Peytona; Mrs. O. C. Lewis, Nellis.  
**Scott District:** A. B. Chambers, Danville; Mrs. Sylvia Petry.  
**Sherman District:** Vernon F. Harless, Whitesville; Mrs. Jessie L. Dolan, Seth.  
**Washington District:** Raymond White, Jeffrey; Mildred Cook, Jeffrey.

## BRAXTON

Formed in 1836 from parts of Lewis, Kanawha and Nicholas Counties, and named for Carter Braxton, Virginia statesman and signer of the Declaration of Independence.

Important salt works were formerly located at Bulltown, and here, in 1772, Captain Bull and his family, friendly Delaware Indians, were massacred by frontiersmen.

Braxton Game Refuge (6,851.75 acres) is located in this county.

Leading Industries and Chief Agricultural Products: Lumber, natural gas; livestock, poultry, dairying, hay and grain.

**Banks:** Bank of Gassaway; Home National Bank.

**Municipalities:** Burnsville, Flat Woods, Gassaway Sutton.

**County Seat:** Sutton.

**Magisterial Districts (4):** Birch, Holly, Otter and Salt Lick.

**Voting Precincts:** 37.

**Area:** 519.70 square miles.

**Population (1960):** 15,152.

**Assessed Valuation of Property, All Classes (1962):** \$24,797,195.

## COUNTY OFFICIALS

(Post office address, Sutton, unless otherwise indicated)

### Circuit Court (14th Judicial Circuit)

**Judge:** Charles A. Duffield, Jr., (D).  
**Terms of Circuit Court:** First Monday in February, June and October.  
**Filing System:** Paper folding.  
**Clerk:** Joseph McPherson, (D).  
**Court Reporter:** Johnnie Campbell, (D).  
**Law Clerk:** (Vacancy).  
**Commissioners in Chancery:** William M. Kidd, (D); (Vacancy).  
**General Receiver:** (Vacancy).  
**Divorce Commissioner:** (Vacancy).  
**Probation Officer:** H. L. Rohrbough, (D), Webster Springs.

### County Officers

**Assessor:** Louis J. Smith, (D), Exchange.  
**Board of Education:** John E. Pierson, President, Frametown; O. N. Singleton, Copen; Hugh Brown, Burnsville; S. G. Marple; Selby V. Long.  
**Circuit Clerk:** Joseph McPherson, (D).  
**County Clerk:** William W. Jack, (D), Exchange.  
**Commissioners of County Court:** W. P. Given, (D), Frametown; Herbert Moore, (D), Gassaway; Eugene Face-mire, (D).  
**Terms of Court:** First Tuesday of each month.  
**Prosecuting Attorney:** William M. Kidd, (D).  
**Sheriff:** Derstine Perrine, (D), Exchange.  
**Surveyor:** Harry Duckworth, (R), Gassaway.  
**Commissioners of Accounts:** William M. Kidd, (D); (Vacancy); I. Cobb Shreve, (D); George Cooper, (R).  
**Coroner:** Dr. C. F. Morrison, (R).  
**County Superintendent of Schools:** Roy B. Cartwright, Gassaway.  
**Assistant:** Victor T. Berry.  
**County Agricultural Agent:** W. E. Duncan.  
**Associate:** Paul E. Swecker.  
**Club Agent:** Thomas C. Gawthrop.  
**Home Demonstration Agent:** Eva K. Bauer.  
**President Farm Bureau:** Willis Hutchinson, Flat Woods.  
**President Farm Women's Council:** Mrs. Carl Young, Strange Creek.

**Department of Welfare:**

**District Administrator:** C. O. Downey, Charleston.

**County Director:** Mrs. Allene Bassell.  
**Council:** Carl Young, (R); William J. Juergens, (R); W. R. Singleton, (D), Burnsville; Joe Thomas, (D); Paul Given, (D), Frametown, member County Court, *ex officio*.

**Board of Health:** Dr. Steven McNeil, Chairman; Harry L. Wright, Gassaway; Eugene Facemire; Raymond E. Thayer, Gassaway; Mrs. Orbia Berry, Flat Woods.

**Health Officer:** Dr. C. F. Morrison, (R).  
**Nurse:** Elizabeth Funrock.

**Sanitarian:** Edward Lee Perrine, Clay.  
**Registrar of Vital Statistics:** Mrs. Anna D. Lorentz.

**Road Maintenance Superintendent:** E. Paul Currence, (D).

## JUSTICES OF THE PEACE AND CONSTABLES

(By Magisterial Districts)

### Birch District

**Justices of the Peace:**  
 (Vacancy)  
 (Vacancy)

**Constable:**  
 (Vacancy)

### Holly District

**Justices of the Peace:**  
 A. L. Ware, (D).  
 John B. Fox, (D).

**Constables:**  
 (Vacancy)  
 (Vacancy)

### Otter District

**Justices of the Peace:**  
 Curtis Wickline, (D), Gassaway.  
 (Vacancy)

**Constables:**  
 (Vacancy)  
 (Vacancy)

### Salt Lick District

**Justices of the Peace:**  
 Paul Knight, (D), Burnsville.  
 Maud Persinger, (D), Burnsville.

**Constables:**  
 E. C. Heater, (D), Burnsville.  
 Charles Ratliff, (D), Burnsville.

## ATTORNEYS

(Post office address, Sutton, unless otherwise indicated)

Cooper, George M., (R)  
 Jones, Jeniver J., (R)  
 Kidd, William M., (D)  
 (Acting Prosecuting Attorney)  
 Shreve, I. Cobb, (D)

### Inactive Attorneys

Duffield, Charles A., Jr., (D)  
 (Judge, Circuit Court)  
 Freed, Raymond E.,  
 (Waynesborough, Va.)  
 Hines, Kenneth E., (D), (Charleston),  
 (Clerk, Supreme Court of Appeals)  
 McLaughlin, W. E., (Fredericksburg,  
 Va.)

## DEMOCRATIC COUNTY EXECUTIVE COMMITTEE

### Officers

**Chairman:** Doyle F. McLaughlin.  
**Vice Chairman:** I. Cobb Shreve.  
**Associate Chairmen:** Mrs. Rufus Moore, Gassaway; Miss Lulu Armstrong, Glendor.  
**Secretary:** Jerry Long.  
**Treasurer:** Betty Hefner.

### Members

**Birch District:** James H. Hall, Frametown; Rosalie Nottingham, Servia.  
**Holly District:** Lee Dennison; Mrs. Sue Duffield, Sutton.  
**Otter District:** Troy J. Carr, Gassaway; Virginia Hall, Gassaway.  
**Salt Lick District:** Fred M. Singleton, Heaters; Betty Hefner, Burnsville.

## REPUBLICAN COUNTY EXECUTIVE COMMITTEE

### Officers

**Chairman:** Marvin Rose, Sutton.  
**Vice Chairman:** A. L. Rose.  
**Co-Chairman:** Ralph C. Warner, Gassaway.  
**Secretary:** Jeniver J. Jones.  
**Finance Chairman:** N. B. Hamric, Gassaway.  
**Treasurer:** A. K. Walker.

### Members

**Birch District:** Bus Lamb, Frametown; Agnes Slack, Servia.  
**Holly District:** Willie Cartright, Newville; Mrs. Frank Lloyd, Sutton.

**Otter District:** A. H. Riffle, Chapel Rt., Gassaway; Margaret Kessner, Gassaway.

**Salt Lick District:** Herold Herndon, Heaters; Mrs. Opal Hall, Heaters.

## BROOKE

Created in 1797 from part of Ohio County, and named in honor of Robert Brooke, Governor of Virginia from 1794 to 1796.

Monument two miles east of Wellsburg marks spot where stood the first Grimes Golden apple tree.

The first Episcopal church (St. John's Church) west of the Allegheny Mountains in what is now West Virginia, was erected on the Follansbee-Eldersville Road in this county in 1793.

Leading Industries and Chief Agricultural Products: Sheet steel and tin-plant, sheet metal and tin containers, coal, paper bags and board, tar and chemicals, electric power, glass and glassware; dairying, fruit.

Banks: Bank of Follansbee; Citizens Bank of Follansbee; Wellsburg Banking and Trust Company, Wellsburg National Bank.

Municipalities: Bethany, Follansbee, \*Weirton, Wellsburg, Beech Bottom.

County Seat: Wellsburg.

Magisterial Districts (3): Buffalo, Cross Creek and Wellsburg.

Voting Precincts: 32.

Area: 92.50 square miles.

Population (1960): 28,940.

Assessed Valuation of Property, All Classes (1962): \$67,180,185.

## COUNTY OFFICIALS

(Post office address, Wellsburg, unless otherwise indicated)

### Circuit Court (1st Judicial Circuit)

Judges: Ralph E. Pryor, (D), Wellsburg; James G. McClure, (R), Wheeling.

Terms of Circuit Court: First Monday in March, June and November.

Filing System: Flat.

Clerk: Mrs. Newton W. Shannon, (R).

Court Reporter: Graham Nightengale, Wheeling, (R).

Law Clerk: (Vacancy).

Commissioners in Chancery: (Vacancy).

General Receiver: Wellsburg Banking and Trust Co.

Divorce Commissioner: J. A. Gist, (R).

Probation Officer: (Vacancy).

## County Officers

Assessor: Frank Basil, (D).

Board of Education: Mrs. Ralph McGraw, President; Dr. Howard A. Sporck; H. Ray Zimmerman; Frank O. Chapman; Harold H. Hartley.

Circuit Clerk: Mrs. Newton W. Shannon, (R).

County Clerk: E. C. Sommerville, (D).

Commissioners of County Court: J. Alva Mulhollen, (D), R. D. 2, Wellsburg; Bernard Kelly, (D), Follansbee; Walter L. Harvey, (D).

Terms of Court: Second Friday in January, April, July and October.

Prosecuting Attorney: J. P. McMullen, Jr., (D).

Assistant: C. D. Bell, (R).

Sheriff: William R. Craft, (D).

Surveyor: (Vacancy).

Commissioners of Accounts: J. Clarence Spitznogle, (D); Hazlett M. Rodgers, Jr., (R); Abraham Pinsky, (D); G. Thomas Love, (D).

Coroner: Dr. W. T. Booher, Jr.

County Superintendent of Schools: Robert G. Lindsey, Jr.

Assistant: A. Linley Wells.

County Agricultural Agent: Ralph Kittle.

Club Agent: (Vacancy).

Home Demonstration Agent: Mrs. Emma L. Noe.

President Farm Bureau: C. S. Kirchner.

President Farm Women's Council: Mrs. Dewey Cox.

Department of Welfare:

District Administrator: Miss Mary Jane Hess.

County Director: (Vacancy).

Child Welfare Worker: Mrs. Helen B. Burford.

Council: A. T. Otto, Jr., (R), Mrs. Joseph Crabtree, (R), Follansbee; Bernard J. Henry, (D); E. Davis Rees, (D); J. A. Mulhollen, (D), member County Court, *ex officio*.

Board of Health: J. Ross Hindman, Sr., Chairman, Weirton; Delmer Jenkins, Follansbee; George Scott, Follansbee; Dr. W. T. Booher, Sr., Glen Martin, Bethany.

\*Also in Hancock County.

**Health Officer:** W. T. Booher, Jr., (Part Time).  
**Director:** Russell Holsberry, (Acting).  
**Nurses:** Olive McFadden; Mary Hayward.  
**Chief Sanitarian:** Russell Holsberry.  
**Lab. Tech.:** Robert Rees.  
**Registrar of Vital Statistics:** Mrs. Jeanne Barr.  
**Road Maintenance Superintendent:** Paul M. Kellas, (D).

**JUSTICES OF THE PEACE AND CONSTABLES**

(By Magisterial Districts)

**Buffalo District**

**Justices of the Peace:**  
 George (Bud) Mahan, (D), R. D. 2, Wellsburg.  
 Allen Kelly, (D), R. D. 2, Wellsburg.  
**Constables:**  
 Paul L. Reck, R. D. 1, Wellsburg.  
 John Bado, (D), R. D. 2, Wellsburg.

**Cross Creek District**

**Justices of the Peace:**  
 Victor White, (D), Weirton.  
 Lee Roy Rogerson, (D), Follansbee.

**Constables:**  
 Lloyd H. Mains, (D), Follansbee.  
 James A. Palma, (D), Follansbee.

**Wellsburg District**

**Justices of the Peace:**  
 Alphonse Sperlazza, (D).  
 Eugene J. Elcesser, (R).

**Constables:**  
 Frank Kins, (D), Wellsburg.  
 James H. Kemper, (D).

**ATTORNEYS**

(Post office address Wellsburg, unless otherwise indicated)

Barnes, Richard W., (D), (PM&B)  
 Bell, Charles D., (R)  
 Bogarad, Martin S., (Weirton)  
 Carter, E. E., (R)  
 Gist, J. A., (R)  
 Love, G. Thomas, (R)  
 Mahan, Walter E., (R), (PM&B)  
 Maloney, Wallace E., (Alexandria, Va.)  
 McMullen, James P., (D),  
 (Prosecuting Attorney)  
 Pinsky, Abraham, (D), (PM&B)  
 Pinsky, Mahan & Barnes  
 Pinsky, Abraham, (D)

Mahan, Walter E., (R)  
 Watson, William E.  
 Rodgers, Hazlett M., Jr., (R)  
 Rogerson, Herman, (D), (Follansbee)  
 Spitznogle, J. Clarence, (R)  
 Tost, Leonard J., (Follansbee)  
 Watson, William E., (PM&B)  
 Wilkin, Robert C., (R)

**Inactive Attorneys**

Jacob, C. K., (R)  
 Paull, James, (D)  
 Pryor, Ralph E., (D),  
 (Judge, Circuit Court)  
 Scott, Harry E., (Danville, Calif.)  
 Trombadore, Ann Wilkin, (Bound Brook, N. J.)

**DEMOCRATIC COUNTY EXECUTIVE COMMITTEE**

**Officers**

**Chairman:** David H. Jones, Follansbee.  
**Vice Chairman:** Leonard Shook, Beech Bottom.  
**Associate Chairman:** Mrs. Mabel Melchiori, Power.  
**Secretary:** Mrs. Eleanor Bickerstaff.  
**Treasurer:** Mrs. Evelyn Benzo, Follansbee.

**Members**

**Buffalo District:** Leonard Shook, Power; Mrs. Mabel Melchiori, Power.  
**Cross Creek District:** David H. Jones, Follansbee; Evelyn Benzo, Follansbee.  
**Wellsburg District:** John G. Chernenko; Mrs. Eleanor Bickerstaff.

**REPUBLICAN COUNTY EXECUTIVE COMMITTEE**

**Officers**

**Chairman:** Donald E. Lewis.  
**Vice Chairman:** Mrs. Robert Duncan.  
**Secretary:** Mrs. Donald Jackson.  
**Treasurer:** Mrs. Maria H. Milliken.

**Members**

**Buffalo District:** Charles H. Smith; Mrs. Maria H. Milliken.  
**Cross Creek District:** Edward Weaver, Follansbee; Dorothy Mentzer.  
**Wellsburg District:** Thomas E. White, Mrs. Robert (Jane) Duncan.

**CABELL**

Created in 1809 from Kanawha County, and named in honor of William H. Cabell, Governor of Virginia from 1805



to 1805. County seat moved from Barboursville to Huntington in 1887.

The West Virginia Forest Tree Nursery is located in this county.

Leading Industries and Chief Agricultural Products: Glass and glassware, alloys of nickel and its products, railway and mine cars, clothing, steel rails, chemicals, shoes, lumber and its products, natural gas; tobacco, dairying, fruit, poultry, sorghum.

Banks: First State Bank, Barboursville; First Huntington National Bank; Guaranty National Bank; Huntington Trust & Savings Bank; Security Bank; Twentieth Street Bank; Bank of Milton.

Municipalities: Barboursville, \*Huntington, Milton.

County Seat: Huntington.

Magisterial Districts (7): Barboursville, Gideon, Grant, Guyandotte, Kyle, McComas and Union.

Voting Precincts: 115.

Area: 285.95 square miles.

Population (1960): 108,202.

Assessed Valuation of Property, All Classes (1962): \$360,550,560.

### COUNTY OFFICIALS

(Post office address, Huntington, unless otherwise indicated)

#### Circuit Court (6th Judicial Circuit)

Judge: John W. Hereford, (D).

Terms of Circuit Court: First Monday in January; first Monday in May and second Monday in September.

Filing System: Flat.

Clerk: R. E. Lee Taylor, (D).

Court Reporter: Colin Miller, (D).

Commissioners in Chancery: William E. Parsons, (D); Walter M. Parker, (D); Joseph L. Shifflette, (D); McDaniel Purcell, (D); L. W. Blankenship, (R); R. L. Beuhring, (R); Leonard A. Shawkey, (R).

General Receiver: J. R. Marcum, (D).

#### Common Pleas Court

(Criminal Court created by Acts, 1893, changed to Common Pleas Court by Acts, 1917).

Judge: Ernest E. Winters, (D).

Terms of Court: Second Monday in January, May and September.

Clerk: R. E. Lee Taylor, (D).

\*Part of Huntington in Wayne County.

Court Reporter: Charles E. King, (D).  
Commissioners in Chancery: W. K. Cowden, Jr., (D); Joe W. Dingess, (D); W. H. Norton, (D); Joseph D. Shifflette, (D); Raymond Lee Beuhring, (R); Maxwell W. Flesher, (R); Walter M. Parker, (D).

General Receiver: J. R. Marcum, (D).

#### Domestic Relations Court

(Created by Acts, 1921)  
(And Juvenile Division)

Judge: Wm. W. Roberts, (D).

Terms of Court: First Monday in March, June, September and December.

Clerk: R. E. Lee Taylor, (D).

Court Reporter: Glen K. Matthews, (D).

Divorce Commissioner: Changes each term of court.

#### County Officers

Assessor: Clarence D. Saunders, (D).

Board of Education: Howard B. Thornburg, President; Bert Shimp; Ted W. Johnson; Woodrow G. Jefferson; Raymond Hage.

Circuit Clerk: R. E. Lee Taylor, (D).

County Clerk: Keith L. Arthur, (R).

Commissioners of County Court: Frank Black, (D); Fred Lunsford, (D); Sam McConkey, (D).

Terms of Court: First Monday in January, April, July and October.

Prosecuting Attorney: Russell C. Dunbar, (D).

Assistants: Edward V. Lee, (D); Lafe Chafin, (D); James F. Barrett, (D).

Investigator: Ralph M. Roberts, (D).

Sheriff: Harold L. Frankel, (R).

Surveyor: Charles F. Fuller, (D).

Commissioners of Accounts: Tom T. Baker, (D); Robert H. Burford, (D); Norman E. Rood, (D); George S. Wallace, (D).

Coroner: Dr. Robert A. Barrett.

County Attorney: Carl A. McComas, (D).

County Superintendent of Schools:

Olin C. Nutter.

Assistants: R. F. Brooks; C. N. Fannin, Barboursville; W. H. Hertig; K. D. Yeater.

County Agricultural Agent: Roscoe F. Dodrill.

Area Extension Development Agent: Paul E. Swecker.

Club Agent: Mrs. Violet R. Brandon.

**Camp Superintendent:** Mrs. Thelma McComas.

**County Youth Center:**

**Board of Supervisors:** George A. Harbour; Mrs. Samuel Davis; Edmund G. Marshall; Irvin Morrison; Nell Gibson; Mrs. O. C. Huffman; Dr. C. Stafford Clay; Howard B. Thornburg; Rev. Theodore K. Evans; A. E. Harris; Charles F. Harper.

**Supervisors, ex officio:** Harold L. Frankel; Boyd A. Hash; Roscoe Dodrill; John J. Durkin; H. Samp Roberts; Keith L. Arthur, Secretary.

**Home Demonstration Agent:** Mrs. Gertrude S. Graham.

**President Farm Bureau:** James N. Aldridge, Lesage.

**President Farm Women's Council:** Mrs. J. W. Gloye.

**Department of Welfare:**

**District Administrator:** Katherine K. Ranson.

**County Director:** James I. Johnson.

**Council:** Mrs. Chauncey B. Wright, (D); Mrs. Harold E. Russell, (D); Teddy E. Dunkle, (R); Rev. Norman I. Bromley, (R); D. Sam McConkey, (D), member, County Court, *ex officio*.

**Board of Health:** Dr. William F. Beckner, Chairman; Mrs. W. W. Harper; Dr. Hunter Kincaid; Dr. Ray Bobbitt; Taylor Vinson; Dr. Raymond Sloan.

**Health Officer:** Dr. Bruce H. Pollick.

**Adm. Assistant:** R. C. Plymale.

**Nurses:** Mrs. Eva B. Green; Mrs. Doris Allen; Mrs. Marian B. Castilow; Mrs. Nina M. Chambers; Mrs. Ethel G. Fox; Mrs. Thelma C. Mays; Mrs. Ann Sanson; Mrs. Irene Farmer.

**Laboratory Tech.:** Vea McClelland.

**Chief Sanitarian:** Howard R. Pyle.

**Sanitarians:** Alex Jenkins; Blaine Malcolm; Bobby Pritt; Wesley Brown; Phillip J. Maeri.

**Registrar of Vital Statistics:**

Mrs. Charlotte Brown, (D).

**Road Maintenance Superintendent:**

Melvin Poling, (D).

**Superintendent County Detention**

Home: Ray Akers, (D).

**President Park Board:** Van Dyck Clark, (R).

**JUSTICES OF THE PEACE AND CONSTABLES**

(By Magisterial Districts)

**Barboursville District**

**Justices of the Peace:**

Robert C. Myers, (D), Barboursville.  
J. D. Dodds, (D), Barboursville.

**Constables:**

Clarence A. Carter, (D).  
John P. Stone, (D).

**Gideon District**

**Justices of the Peace:**

John L. Miller, (D).  
Emory Waugh, (R).

**Constables:**

Frank B. Phillips, (D).  
Thomas H. Hazlett, (R).

**Grant District**

**Justices of the Peace:**

L. S. Griffin, (R), Milton.  
Lowry B. Thomas, (R).

**Constables:**

Albert Hatfield, (D).  
Lloyd Cooper, (R).

**Guyandotte District**

**Justices of the Peace:**

Clyde Bledsoe, (D).  
Robert Bryant, (D).

**Constables:**

Charlie Lawhon, Jr., (D).  
Basil Stephens, (D).

**Kyle District**

**Justices of the Peace:**

Andrew J. Kitchen, (D).  
Alvie Qualls, (D).

**Constables:**

H. G. Bellomy, (D).  
Robert Bailey, (D).

**McComas District**

**Justices of the Peace:**

(Vacancy)  
(Vacancy)

**Constables:**

Clyde Childers, (D), Salt Rock.  
Lloyd Sargent, (D), Salt Rock.

**Union District**

**Justices of the Peace:**

(Vacancy)  
(Vacancy)

**Constables:**

Gilbert Knight, Jr., (D).  
Carl Shepherd, (D).

**ATTORNEYS**

(Post office address Huntington, unless otherwise indicated)

- Albright, Charles F., (R)  
 Angel, Harry R., (D)  
 Asbury, Claude, (Catlettsburg, Ky.)  
 Atkins, Orin E., (R), (Ashland, Ky.)  
 Baer, Peter H., (D)  
 Baer, Philip A., (D), (F&B)  
 Bagley, Charles F., Jr., (D), (C, McN, W&B)  
 Baker, David M., (R), (P&B)  
 Baker, Tom T., (D)  
 Barrett, J. F., (D), (DB&D)  
 Beatty, William C., (R), (FH&B)  
 Beckett and Burford  
 Beckett, William A., (D)  
 Burford, Robert H., (D)  
 Beckett, William A., (D), (B&B)  
 Beter, George D., (D)  
 Beuhring, R. L., (R)  
 Blankenship, L. W., (R)  
 Boggs, E. Jackson, (Tampa, Fla.)  
 Bolen, Amos A., (D), (FH&B)  
 Broh, E. Henry, (R)  
 Brown, Charles A., (R)  
 Brown, Douglas W., Jr., (D)  
 Brown, Wm. Holmes, Jr., (Washington, D. C.)  
 Bryant, Robert L., (D)  
 Burford, Robert H., (D), (B&B)  
 Bysset, John F., (R)  
 Campbell, Rolla D., (D), (C, McN, W&B)  
 Campbell, McNeer, Woods and Bagley  
 Campbell, Rolla D., (D)  
 McNeer, S. S., (D)  
 Woods, L. E., Jr., (R)  
 Bagley, Charles F., Jr., (D)  
 McNeer, Seldon, S., Jr., (D)  
 Emerson, Robert K., (D)  
 Herndon, Milton T., (R)  
 McNeer, Richard G.  
 Carroll, Edward John, (D)  
 Carroll, L. A., (D), (Arlington, Va.)  
 Casto, Dayton C., Jr., (R), (Military Service)  
 Chafin, Lafe C., (D)  
 Chafin, Robert G.  
 Chambers, James E.  
 Charles, Bliss L., (D)  
 Clark, Charles A., (D)  
 Conaty, Robert C., (R)  
 Conley, Edwin W., (D)  
 Copen, Noel P., (FH&B)  
 Cowden, W. Kennon, (D)  
 Cyrus, Phyllis Hart (Mrs.)  
 Daniel, John W., (D)  
 Darnell and Means  
 Darnell, W. H., (D)  
 Means, Robert K., (R)  
 Darnell, W. H., (D), (D&M)  
 Daugherty and Daugherty  
 Daugherty, Duncan W., (R)  
 Daugherty, Duncan W., Jr., (R)  
 Daugherty, David H., (R)  
 Daugherty, David B., (R)  
 Daugherty, David H., (R), (D&D)  
 Daugherty, Duncan W., (R), (D&D)  
 Daugherty, Duncan W., Jr., (R), (D&D)  
 Daugherty, Russell L., (R)  
 Dingess and Flynn  
 Dingness, Joe W., (D)  
 Flynn, Maurice J., (D)  
 Dingess, Joe W., (D), (D&F)  
 Dodrill, Barrett & Dunbar  
 Barrett, J. F., (D)  
 Dodrill, Charles F., (D)  
 Dunbar, Russell C., (D)  
 Dodrill, Charles F., (D), (DB&D)  
 Dodrill, Charles T., (D)  
 Ducker and McCreight  
 Ducker, H. Lakin, (D)  
 McCreight, Paul W., (R)  
 Ducker, H. Lakin, (D), (D&McC)  
 Dunbar, Russell C., (D), (DE&D)  
 (Prosecuting Attorney)  
 Dunlap, David L.  
 Early, Bert H., (D), (Chicago, Ill.)  
 Eaton, Frank, (R)  
 Ellis, Robert O., Jr., (R), (RE&R)  
 Emerson, Robert K., (D), (C, McN, W&B)  
 Ferguson, Alfred E.  
 Ferguson and Baer  
 Ferguson, M. J., (D)  
 Baer, Philip A., (D)  
 Ferguson, Donald, (New York, N. Y.)  
 Ferguson, M. J., (D), (F&B)  
 Fesenmeier, George A., (D)  
 Fitzpatrick, Huddleston and Bolen  
 Huddleston, Jackson N., (D)  
 Bolen, Amos A., (D)  
 Beatty, William C., (R)  
 Porter, James O., (D)  
 Conley, Edwin W., (D)  
 Copen, Noel P.  
 Perry, A. Michael  
 Flesher and Flesher  
 Flesher, M. W., (R)  
 Flesher, William I., (R)  
 Flesher, M. W., (R), (F&F)  
 Flesher, William I., (R), (F&F)  
 Flynn, M. J., (D), (D&F)  
 Foose, A. M., (D)  
 Frazier, William M., (D), (R&F)  
 Fredeking, R. R., (D)  
 Gardner, Harold W., (R), (U. S. Air Force)  
 Gerchow, Frank W., (MH&STC)  
 Ginsburg, David, (D)  
 (Washington, D. C.)

- Gipson, James W., (R)  
 Godbey, Robert L., (D)  
 Graham, Wm. C., (R), (Fairborn, Ohio)  
 Greene, Morgan and Ketchum  
     Greene, Edward H., (D)  
     Morgan, Claude M., (D)  
     Ketchum, Chad W., (D)  
 Greene, Edward H., (D), (GM&K)  
 Gunnoe, Geo. H., (D)  
 Hall, Anderson, (D)  
 Harrison, C. M., (D), (Washington,  
     D. C.)  
 Harshbarger, Sam R., (D), (Milton)  
     (MH&St. C.)  
 Harvey, Thomas W., (D),  
     (Washington, D. C.)  
 Hatfield, Joe, (R)  
 Heiner, George E., (R)  
 Heinisch, Ned O., (R)  
 Henderson, Herbert H., (R)  
 Herndon, Milton T., (R), (C, McN.  
     W&B)  
 Hobbs, Paul C., (Ashland, Ky.)  
 Huddleston, Jackson N., (D), (FH&B)  
 Hundley, Henry R., (D)  
 Jenkins and Jenkins  
     Jenkins, John E., Jr., (D)  
     Schaub, C. Robert, (R)  
 Jenkins, John E., Jr., (J&J)  
 Ketchum, Chad W., (D), (GM&K)  
 King, Nye, (D)  
 Kinison, Donald M., (R)  
 Landacre, Arthur S., (D)  
 Layne, Carney M., (D)  
 Lee, Edward V., (D)  
 Levy, Robert M., (D)  
 Lucas, Raymond I., (R)  
 MacDonald, F. A., (R)  
 Marcum, J. R., (D)  
 Marshall, Edmund G., (R), (MHStC)  
 Marshall, Harshbarger & St. Clair  
     Marshall, Edmund G., (D)  
     Harshbarger, Sam R., (D)  
     St. Clair, James W.  
 Matthews, William N., (D)  
 Max, Henry L., (D)  
 McComas, Carl A., (D)  
 McComas, Lawrence, (D)  
 McCreight, Paul W., (R), (D&McC)  
 McDonnell, Dores D., Sr.  
 McLaughlin, G. Minor, (D)  
 McNeer, Richard G., (C, McN, W&B)  
 McNeer, S. S., (D), (C, McN., W&B)  
 McNeer, S. S., Jr., (D), (C, McN, W&B)  
 McOwen, John J.  
 McVay, Joe A., (R)  
 Means, Robert K., (R), (D&M)  
 Meek, Howard F., (R)  
 Meek, John B., (R), (SM&V)  
 Meisel, L. J., (R)  
 Morgan, Claude M., (D), (GM&K)  
 Mosley, Emmett L., (D)  
 Mossman, Rolland C., (D)  
 Napier, William K., (R)  
 Nelson, James E., (D), (ON&W)  
 Newman, Keith L., (R)  
 Norton, L. F., (D)  
 Norton, W. H., (D)  
 Oxley, Leo E., (D)  
 Parker, Walter M., (D)  
 Parsons and Baker  
     Parsons, William E., (D)  
     Baker, David M., (R)  
     Pauley, Lawrence L., (R)  
 Parsons, William E., (D), (P&B)  
 Patton, Joe N., (D)  
 Pauley, Lawrence L., (R), (P&B)  
 Perry, A. Michael, (FH&B)  
 Peters, F. W., (Fairchance, Pa.)  
 Phillips, Robert D., (D),  
     (Covington, Ky.)  
 Porter, James O., (D), (FH&B)  
 Prunty, W. Merton, (R)  
 Purcell, McDaniel, (D)  
 Quinlan, Nelson & Williamson  
     Quinlan, J. J. N.  
     Nelson, James E.  
     Williamson, Hiram G.  
 Quinlan, J. J. N., (D), (QN&W)  
 Ray, E. Garland, (R)  
 Rife, O. J., Jr., (D), (R&F)  
 Rife and Frazier  
     Rife, O. J., Jr., (D)  
     Frazier, William M., (D)  
 Roberson, Don B., (Kansas City, Mo.)  
 Robertson, Paul R., (Houston, Texas)  
 Robinson, Ellis and Rood  
     Robinson, Daniel C.  
     Ellis, Robert O.  
     Rood, Norman E.  
 Robinson, Daniel C., (R), (RE&R)  
 Rood, Norman E., (D), (RE&R)  
 Roten, John W., (D)  
 Sadler, Joseph D., (D)  
 Schaub, C. Robert, (R), (J&J)  
 Scheiffly, John E., (R), (Los Angeles,  
     Calif.)  
 Scherr, Harry, (R), (SM&V)  
 Scherr, Harry, Jr., (R)  
 Scherr, Meek and Vinson  
     Scherr, Harry, (R)  
     Meek, John B., (R)  
     Vinson, Taylor, (R)  
 Shawkey, Leonard A., (R)  
 Sheets, David F., (R)  
 Shehl, Peter A., (D)  
 Shifflette, J. L., (D)  
 Sিনnett, Herman L., (St. Petersburg,  
     Fla.)  
 Slack, Robert L., (R)  
 Slack, William F.  
 Smith, Paul L., (R), (Ashland, Ky.)

Staker, L. A., (D)  
 St. Clair, James W., (D), (MH&StC)  
 Thompson, Harry F., Jr., (R)  
 Todd, Lucile, (R)  
 Tomkies and Tomkies  
   Tomkies, D. C., (D)  
   Tomkies, Frank H., (D)  
 Tomkies, D. C., (D), (T&T)  
 Tomkies, Frank H., (D), (T&T)  
 Townsend, Earl V., (R)  
 Trent, McKinley, (R), (Barboursville)  
 Tyson, Richard E., (R)  
 Vinson, Taylor, (R), (SM&V)  
 Wallace, Geo. S., (D)  
 Wallace, Geo. S., Jr., (D)  
 Ward, John P., (D), (Ashland, Ky.)  
 Watts, Vickers B., (D)  
 West, Thomas, (D)  
 Wheatley, George H., (D), (Inglewood,  
   Calif.)  
 Williamson, Hiram G., (D), (QN&W)  
 Wilson, Neal B., (D)  
 Wilson, T. D., (R)  
 Wiswell, M. P., (R)  
 Woods, L. E., Jr., (R), (C, McN, W&B)

#### Inactive Attorneys

Ambrose, D. W., (Virgin Islands)  
 Brown, John E., (D), (New York)  
 Brown, Walter L., (D), (New York)  
 Cantrall, J. C., (Huddy, Ky.)  
 Egnor, Jack N., (F.B.I.)  
 Farrell, G. F.  
 Garvin, P. H.  
 Gentry, Robert G., (D), (Charleston)  
 Gibson, Philip P., (D)  
 Gregory, A. L., (R)  
 Heiner, Charles F., (R), (Richmond,  
   Va.)  
 Hereford, John W., (D),  
   (Judge, Circuit Court)  
 Leist, James B., Jr., (Washington,  
   D. C.)  
 Malmquist, Lt. Tord V., (D), (Military  
   Service)  
 Massie, E. Rodney, (I), (Clifton Forge,  
   Va.)  
 McClung, Harold, (R)  
 Meredith, W. E., (Garden Grove, Calif.)  
 Miller, Alice E., (Washington, D. C.)  
 Miller, Robert Clay, (Jacksonville, Fla.)  
 Montgomery, Frank R., (D), (Charles-  
   ton)  
 Perdue, Doran E., (Henderson, Ky.)  
 Perry, Fred L., (R)  
 Pierson, Richard R., (Washington,  
   D. C.)  
 Pryor, John T., (Rahway, N. J.)  
 Roberts, W. W., (D),  
   (Judge, Domestic Relations Court)  
 Slicer, Charles W., (Dayton, Ohio)

Smith, James Boyd, (Romney)  
 West, Bernard W., Jr., (Miami, Fla.)  
 Wheatley, Altha C., (D), (Inglewood,  
   Calif.)  
 Wilkerson, James E., (Shawnee, Kan.)  
 Wilson, Charles T., (North Kenova, O.)  
 Winters, Ernest E., (D),  
   Judge, Common Pleas Court)

#### DEMOCRATIC COUNTY EXECU- TIVE COMMITTEE

##### Officers

Chairman: J. Hanly Morgan.  
 Vice Chairman: Herman S. Rice.  
 Associate Chairman: Mrs. Mary Ettling  
   Summer.  
 Secretary: Mrs. Auneta Booth.  
 Treasurer: Andrew A. Battista.

##### Members

Barboursville District: William C. Tur-  
 man, Barboursville; Mrs. Gary Keys,  
 Barboursville.  
 Grant District: Schley G. Sanders, Mil-  
 ton; Mrs. Nina Summers, Milton.  
 Guyandotte District: Clyde Bledsoe,  
 Guyandotte; Thelma Stephens.  
 McComas District: John Ross, Milton;  
 Mrs. Vern Chapman, Barboursville.  
 Union District: Melva Jenkins, Glen-  
 wood; Geraldine Crawford, Lesage.

##### City of Huntington

Kyle District (Members at Large): Fred  
 Lunsford; Mildred C. Chapman.  
 First Ward: Charles E. Money; Mrs.  
 Juanita Daniels.  
 Second Ward: Fred Lewis; Maxine Fry.  
 Third Ward: Charles J. Lattin, Sr.;  
 Mrs. Kemp Cottle.  
 Gideon District (Members at Large):  
 J. B. Cliness; Mary E. Summer.  
 Fourth Ward: G. F. Moran; Mrs. Frank  
 Handy.  
 Fifth Ward: Bill Howard; Mrs. Jane  
 McComas.  
 Sixth Ward: Mrs. Frank Conner; John  
 W. Herndon.  
 Seventh Ward: Paul E. Bias, Minnie  
 Leap.  
 Eighth Ward: Herman S. Rice; Mrs.  
 Carl Light.  
 Ninth Ward: Bernie Light; Mrs. Loren  
 H. Sedinger.

**REPUBLICAN COUNTY EXECUTIVE COMMITTEE****Officers**

**Chairman:** Joseph G. Neal.  
**Vice Chairman:** Mrs. George Crump.  
**Treasurer:** James G. Duvall.  
**Secretary:** Mrs. Homer Fowble, Ona.  
**Parliamentarian:** David Daugherty.

**Members**

**Guyandotte District:** Oscar D. Hazlett; Mrs. Justine Arthur.  
**Barboursville District:** C. H. (Tom) Rutherford, R.F.D. 2, Huntington; Gladys B. Clay, Barboursville.  
**McComas District:** Elmer Sargent, Salt Rock; W. Sue Lusher, Barboursville.  
**Grant District:** Clovis Lunsford, Milton; Mrs. Raymond Doddridge, Milton.  
**Union District:** Forest L. Rutherford, Lesage; Jewel Bowman, Glenwood.  
**Kyle District: (Members at Large):** William W. Slinger; Mrs. Owen Duncan.  
**Gideon District: (Members at Large):** Chester Evans Dotson; Mrs. Pricilla Humphreys.

**City of Huntington**

**First Ward:** (Vacancy); Mrs. V. W. Walton.  
**Second Ward:** Leonard Scites; Mrs. George Crump.  
**Third Ward:** Joe G. Neal; Mrs. F. F. Howard.  
**Fourth Ward:** G. W. Deerfield; Mrs. Leoda Baumgardner.  
**Fifth Ward:** Owen F. Gerlach; Mrs. L. S. Gwinn.  
**Sixth Ward:** James G. DuVall; Mrs. Sarah Virginia Albers.  
**Seventh Ward:** O. C. Johnson; Mrs. L. M. Johnson.  
**Eighth Ward:** Clayton F. Snyder; Mrs. Dally M. Hite.  
**Ninth Ward:** Wm. H. Miller; Mrs. E. M. Green.

**CALHOUN**

Created in 1856 from Gilmer County, and named for John C. Calhoun, eminent statesman of South Carolina. In early years the county seat was located at Arnoldsburg, Brooksville, and at the mouth of Pine Creek.

Leading Industries and Chief Agricultural Products: Petroleum, natural gas, lumber; hay and grain, livestock,

poultry, dairying, rubber fabricators industry.

**Bank:** Calhoun County Bank.

**Municipality:** Grantsville.

**County Seat:** Grantsville.

**Magisterial Districts (5):** Center, Lee, Sheridan, Sherman and Washington.

**Voting Precincts:** 17.

**Area:** 280.20 square miles.

**Population (1960):** 7,948.

**Assessed Valuation of Property, All Classes (1962):** \$17,331,432.

**COUNTY OFFICIALS**

(Post office address, Grantsville, unless otherwise indicated)

**Circuit Court (5th Judicial Circuit)**

**Judge:** Oliver D. Kessel, (R), Ripley.  
**Terms of Circuit Court:** Third Monday in February, June and October.  
**Filing System:** Flat.  
**Clerk:** Gay Boatright, (R).  
**Court Reporter:** Amy Casto, Ripley.  
**Law Clerk:** (Vacancy).  
**Commissioners in Chancery:** Judy B. Smith, (R); Victor Hamilton, (D); Stanley D'Orazio, (D).  
**General Receiver:** Julia Bower Smith, (R).  
**Divorce Commissioner:** (Vacancy).  
**Probation Officer:** C. A. Marshall, (D).

**County Officers**

**Assessor:** Howard Saunders, (D), Big Bend.  
**Board of Education:** William H. Busch, (D), President; Starling Bartlett, (R), Big Bend; Oris W. Bailey, (D), Big Bend; Patrick Fetty, (D); Ray Roach, (D), Rocksdale.  
**Circuit Clerk:** Gay Boatright, (R).  
**County Clerk:** Loyd Reed, (D).  
**Commissioners of County Court:** Loyd J. Wright, (D); A. R. Holbert, Jr., (D), Big Bend; Donald W. Morris, (D).  
**Terms of Court:** First Monday in each month.  
**Prosecuting Attorney:** Stanley D'Orazio, (D).  
**Assistants:** (Vacancy).  
**Sheriff:** Bryan Ward, (D).  
**Surveyor:** Harlan Sinnett, (D).  
**Commissioners of Accounts:** Holly Nestor, (R), Millstone; Stanley D'Orazio, (D).  
**Coroner:** Dr. M. N. Malinowski, (D).

**County Superintendent of Schools:**

Troea Morrison, (D).

Assistant: Lloyd Vaughn, (D).

**County Agricultural Agent:** James D. Stiles.**Area Extension Development Agent:**

Wilbur D. Dye, Grantsville.

**Home Demonstration Agent:** Mrs. Jane E. Jones, (D).**President Farm Bureau:** Rex Ward, (D), Mt. Zion.**President Farm Women's Council:** Mrs. Orval Smith, (D), Apple Farm.**Department of Welfare:****District Administrator:** Mrs. Ina Hupp.**County Director:** James M. Murphy, (D), Glenville.**Council:** H. C. Davis, (R); Milton Cain, (R); (Vacancy); Mrs. Lorentz Hamilton, (D); A. R. Holbert, Jr., (D), member County Court, *ex officio*.**Board of Health:** C. O. Bower, (D), Chairman, Big Bend; Mrs. Jean Hope Kight, (D); B. A. Hensley, (D), Arnoldsburg; Olin Gherke, (D); Mrs. Victor (Eleanor) Brannon.**Health Officer:** Marion N. Malinowski, M.D., (D).

Nurse: Minnie B. Hamilton, (D).

**Sanitarian:** Robert J. Butcher, Glenville.**Registrar of Vital Statistics:** Mrs. Hope Nicholas, (D).**Road Maintenance Superintendent:**

Carr H. Gunn, (D), Mt. Zion.

**JUSTICES OF THE PEACE AND  
CONSTABLES**

(By Magisterial Districts)

**Center District****Justices of the Peace:**

Leonard Boggs, (D).

Fred Johnson, (D).

**Constables:**

(Vacancy)

Clint Morrison, (D).

**Lee District****Justices of the Peace:**

(Vacancy)

David Horton, (R), Letherbark.

**Constables:**

(Vacancy)

Luther Booher, (D), Altizer.

**Sheridan District****Justice of the Peace:**

(Vacancy)

**Constable:**

(Vacancy)

**Sherman District****Justices of the Peace:**

(Vacancy)

(Vacancy)

**Constables:**

(Vacancy)

(Vacancy)

**Washington District****Justices of the Peace:**

(Vacancy)

(Vacancy)

**Constables:**

(Vacancy)

(Vacancy)

**ATTORNEYS**

(Post office address Grantsville)

D'Orazio, Stanley, (D)

(Prosecuting Attorney)

Hamilton, Victor, (D)

Smith, Judy Bower (Mrs.), (R)

**DEMOCRATIC COUNTY EXECUTIVE COMMITTEE****Officers****Chairman:** Lewis E. Smith.**Vice Chairman:** Thomas B. Cain.**Associate Chairman:** Mrs. Anna Miller, Orma.**Secretary:** George Ball.**Treasurer:** Bernard Sturm, Mt. Zion.**Members:****Sheridan District:** Jay Smith, Bigbend; Mary V. Wolverton, Bigbend.**Center District:** Clyde Johnson, Grantsville; Nell Stiers, Grantsville.**Sherman District:** Fred Robinson, Staten; Mrs. Joy Kimble, Grantsville.**Lee District:** Glen McCoy, Rocksdale; Virginia S. Starcher, Rocksdale.**Washington District:** J. H. Skidmore, Chloe; Mrs. Clyde Siers, Chloe.**REPUBLICAN COUNTY EXECUTIVE COMMITTEE****Officers****Chairman:** Walter E. Smith, Grantsville.**Vice Chairman:** Robert Carr.**Secretary:** Dorcas Ayers.**Treasurer:** (Vacancy).

**Members**

**Center District:** Orvan Hathaway; Mrs. Willis Haught.  
**Lee District:** Brice Laughlin, Letherbark; Lelah Schreckengost, Arnoldsburg.  
**Sheridan District:** Hollie Williams, Bigbend; Betty Sims, Bigbend.  
**Sherman District:** Dorcas Ayers, Grantsville; Leon B. Whipkey, Grantsville.  
**Washington District:** William E. Jarvis, Chloe; Orva S. Parsons, Minnora.

**CLAY**

Formed in 1858 from parts of Braxton and Nicholas Counties, and named in honor of Henry Clay, Kentucky statesman.

On Porter's Creek, the original Golden Delicious apple tree is still standing and bearing fruit.

Leading Industries and Chief Agricultural Products: Coal, lumber, natural gas, petroleum; hay and grain, livestock, poultry, dairying.

Bank: Clay County Bank.

Municipality: Clay.

County Seat: Clay.

Magisterial Districts (5): Buffalo, Henry, Otter, Pleasant and Union.

Voting Precincts: 25.

Area: 346.61 square miles.

Population (1960): 11,942.

Assessed Valuation of Property, All Classes (1962): \$17,978,680.

**COUNTY OFFICIALS**

(Post office address, Clay, unless otherwise indicated)

**Circuit Court (14th Judicial Circuit)**

**Judge:** Charles A. Duffield, Jr., (D), Sutton.

**Terms of Circuit Court:** Third Monday in March, July, November.

**Filing System:** Flat.

**Clerk:** Buren Stephenson, (D).

**Court Reporter:** Johnny Campbell, (D), Sutton.

**Law Clerk:** (Vacancy).

**Commissioners in Chancery:** Dana C. Eakle, (D); Henry McLane, (D).

**General Receiver:** (Vacancy).

**Divorce Commissioner:** (Vacancy).

**Probation Officer:** Hinzman L. Rohrbough, (D), Webster Springs.

**County Officers**

**Assessor:** Waitman B. Boggs, (D).

**Board of Education:** Robert G. Elliott, (R), President, Widen; Brooks Legg, (D), Indore; Eugene Boggs; T. M. Asseff; J. R. Strickland.

**Circuit Clerk:** Buren Stephenson, (D).

**County Clerk:** Mrs. Avis S. Moore, (D), Sparks.

**Commissioners of County Court:** Andy Starcher, (D); C. N. Ashley, (D), Ivydale; Fred Morton, (D).

**Terms of Court:** First Saturday in each month.

**Prosecuting Attorney:** Dana C. Eakle, (D).

**Sheriff:** Randall Exline, (D).

**Surveyor:** H. A. Cunningham, (D), O'Brion.

**Commissioner of Accounts:** Dana C. Eakle, (D); Henry McLane, (D); Buren Stephenson, (D).

**Coroner:** Carl L. Wilson, (D).

**County Superintendent of Schools:** James S. Gladwell.

**Assistant:** Billy Schoonover.

**County Agricultural Agent:** Paul A. Allen, (R).

**Club Agent:** Margie Louise Crawford.

**Home Demonstration Agent:** (Vacancy)

**President Farm Bureau:** Clarence Pierson, (D).

**President Farm Women's Council:** Virgie Pierson.

**Department of Welfare:**

**District Administrator:** C. O. Downey.

**County Director:** Mrs. Floy B. Abraham.

**Council:** W. A. Bell, (R); Robert Summers, (D), Wallback; James C. Davis, (R); Clarence Pierson, (D); Andy Starcher, (D), member County Court, *ex officio*.

**Board of Health:** John H. Cutlip, Chairman; J. C. Cruikshank, (D), Ivydale; Mrs. Ezelle Morris, (D), Ivydale; Avis S. Moore, (D), Valley Fork; Keith King, Lizemore.

**Health Officer:** Dr. A. A. Smith.  
**Nurse:** Mary Frame.

**Chief Sanitarian:** Edward Lee Perrine.

**Registrar of Vital Statistics:** Clara Batten, (D).

**Road Maintenance Superintendent:** Calvin H. Thorne, (D), Ivydale.



## JUSTICES OF THE PEACE AND DEMOCRATIC COUNTY EXECUTIVE COMMITTEE CONSTABLES

(By Magisterial Districts)

### Buffalo District

#### Justices of the Peace:

J. F. White, (D), Ivydale.  
Joe Bledsoe, (D), Ivydale.

#### Constables:

Archie Houghton, (D), Widen.  
(Vacancy)

### Henry District

#### Justices of the Peace:

H. L. Paxton, (D).  
Eva Jean Williams, (D), Clay.

#### Constables:

John F. Woofter, (D).  
(Vacancy)

### Otter District

#### Justice of the Peace:

L. E. Murphy, (R), Dink.

#### Constables:

(Vacancy)  
(Vacancy)

### Pleasant District

#### Justices of the Peace:

(Vacancy)  
(Vacancy)

#### Constables:

(Vacancy)  
(Vacancy)

### Union District

#### Justices of the Peace:

(Vacancy)  
(Vacancy)

#### Constables:

(Vacancy)  
(Vacancy)

## ATTORNEYS

(Post office address Clay, unless otherwise indicated)

Bradley, J. G., (R), (Boston, Mass.)  
Eakle, B. C., (D), (E&E)  
Eakle, Dana C., (D),  
(Prosecuting Attorney)  
Eakle, E. L., (D), (E&E)  
Eakle and Eakle  
Eakle, B. C., (D)  
Eakle, E. L., (D)  
McLane, Henry, (D)  
Reed, James W., (R)  
Woofter, Perry W., (D),  
(Washington, D. C.)

### Officers

**Chairman:** R. T. Sizemore, Jr., Clay.  
**Vice Chairman:** J. C. Cruikshank, Ivydale.  
**Associate Chairman:** Mrs. Avis S. Moore, Clay.  
**Secretary:** Joseph Truman, Widen.  
**Treasurer:** Earl Boggs, Big Otter.

### Members

**Buffalo District:** Joseph Truman, Widen; Sarah Bragg, Harrison.  
**Henry District:** E. D. Vineyard, Maysel; Laura Jane Sizemore, Clay.  
**Otter District:** Charlie Arnold, Nebo; Mae Thorne, Ivydale.  
**Pleasant District:** Bern Walker, Lize-mores; Mrs. Emma Reedy, Indore.  
**Union District:** Dempsey Mitchell, Bommot; Faye Adkins, Prociuous.

## REPUBLICAN COUNTY EXECUTIVE COMMITTEE

### Officers

**Chairman:** S. E. Young.  
**Vice Chairman:** S. J. Wilson, Mrs. Mary Ward.  
**Second Vice Chairmen:** Fred Carper, Maysel; Mrs. Virginia Steorts, Wallback.  
**Secretary-Treasurer:** Emmett L. Wilson.

### Members

**Buffalo District:** Hansford Rhodes, Enoch; Miss Helen Gibson, Widen.  
**Henry District:** Dr. A. A. Smith; Gladys Rogers, Wallback.  
**Otter District:** Orvis Moore, Hallburg; Nettie Brannon, Wallback.  
**Pleasant District:** Morgan Fitzwater, Bickmore; Jessie Keith, Fola.  
**Union District:** George Hinkle, Glen; Radie Lee Fitzwater, Glen.

## DODDRIDGE

Created in 1845 from parts of Harrison, Tyler, Ritchie and Lewis Counties, and named for Philip Doddridge, a distinguished statesman of Western Virginia, who spent the greater part of his life in Brooke County, West Virginia. Home county of J. H. Diss DeBar, who designed the Great Seal and Coat of Arms of West Virginia.

Leading Industries and Chief Agricultural Products: Petroleum, natural gas, lumber; livestock, poultry.

Banks: First National Bank; West Union Bank.

Municipality: West Union.

County Seat: West Union.

Magisterial Districts (8): Central, Cove, Grant, Greenbrier, McClellan, New Milton, Southwest and West Union.

Voting Precincts: 17.

Area: 321.61 square miles.

Population (1960): 6,970.

Assessed Valuation of Property, All Classes (1962): \$21,474,610.

### COUNTY OFFICIALS

(Post office address, West Union)  
unless otherwise indicated)

#### Circuit Court (3rd Judicial Circuit)

Judge: Max DeBerry, (R), Harrisville.

Terms of Circuit Court: First Tuesday in April, August and November.

Filing System: Flat.

Clerk: Earl L. Davis, (R).

Court Reporter: Ray D. Sommerville, (R), Harrisville.

Law Clerk: (Vacancy).

Commissioners in Chancery: P. Douglass Farr, (R); Robert L. Holland, (R); P. M. Ireland, (R).

General Receiver: Earl L. Davis, (R).

Divorce Commissioner: (Vacancy).

Probation Officer: Snowden Brown, (R), Harrisville.

#### County Officers

Assessor: P. D. Holden, (R).

Board of Education: Olin B. Wetzel, (R), President; Howard Bennett, (R), Big Isaac; Harold Terry, (R), Route 2, Salem; Emory K. Rollins, (R), Salem; Frank F. Freeman, M.D., (R).

Circuit Clerk: Earl L. Davis, (R).

County Clerk: Mrs. Dessie P. Dodd, (R).

Commissioners of County Court: Clay F. Krenn, (R), Blandville; Sherman B. Stout, (R), New Milton; W. V. McKinney, (R), Center Point.

Terms of Court: First Monday in January, April, July and October.

Prosecuting Attorney: Robert L. Holland, (R).

Assistants: (Vacancy).

Sheriff: Ora D. Seese, (R).

Surveyor: (Vacancy).

Commissioners of Accounts: P. Douglass Farr, (R); Robert L. Holland, (R); P. M. Ireland, (R).

Coroner: D. J. Cunningham, (R).

County Superintendent of Schools:

William Blair, (D), Smithburg.

Assistant: Edwin P. Bode, (D).

County Agricultural Agent: J. Keith Harvey, (D).

Club Agent: John Wm. Clark, (D).

Home Demonstration Agent: Mrs. June D. Barnes, (R).

President Farm Bureau: Earl Strickling, (R), Star Route.

President Farm Women's Council: Mrs. Thelma Davis, (R), Rt. 2, Salem.

Department of Welfare:

District Administrator: (Acting) H. S. Ardell, Fairmont.

County Director: John Wm. Ramsey, (D).

Council: (Vacancy); (Vacancy); Ross Leatherman, (D), Morganville; Edmond Cole, (D), New Milton; W. V. McKinney, (R), member County Court, *ex officio*.

Board of Health: Robert L. Holland, (R), Chairman; Mrs. Dessie P. Dodd, (R); Mrs. Ruth Foley, (D); Chancie E. Davis, (D), Salem, Rt. No. 2; Mrs. Pearl Hill, (R), Greenwood.

Health Officer: Charles N. Scott, M.D., (D).

Nurse: Mrs. Blanche Shinn Ford, (R).

Chief Sanitarian: Virgil Boyce.

Registrar of Vital Statistics: Rosemary Helmick, (R).

Road Maintenance Superintendent: William E. Williams, (D).

### JUSTICES OF THE PEACE AND CONSTABLES

(By Magisterial Districts)

#### Central District

Justice of the Peace:

(Vacancy)

Constable:

Nathan Payne.

#### Cove District

Justice of the Peace:

(Vacancy)

Constable:

(Vacancy)

#### Grant District

Justice of the Peace:

(Vacancy)

Constable:

(Vacancy)

**Greenbrier District****Justice of the Peace:**

John Douglas.

**Constable:**

(Vacancy)

**McClellan District****Justice of the Peace:**

(Vacancy)

**Constable:**

(Vacancy)

**New Milton District****Justice of the Peace:**

(Vacancy)

**Constable:**

(Vacancy)

**Southwest District****Justice of the Peace:**

(Vacancy)

**Constable:**

(Vacancy)

**West Union District****Justices of the Peace:**

D. J. Cunningham, (R).

Stella A. Cain, (D).

**Constable:**

Rex Underwood.

**ATTORNEYS**

(Post office address West Union, unless otherwise indicated)

Farr, P. Douglass, (R).

Holland, Robert L., (R),

(Prosecuting Attorney).

Ireland, P. M., (R).

**Inactive Attorney**

Heinze, James H., (Battle Creek, Mich.)

**DEMOCRATIC COUNTY EXECUTIVE COMMITTEE****Officers****Chairman:** Chancie E. Davis, Rt. 2, Salem.**Vice Chairman:** Bernard Cross, West Union, Star Rt.**Associate Chairman:** Mrs. Oma D. DeBrular, Greenwood.**Secretary-Treasurer:** Mrs. E. W. Osburn, Oxford.**Members****Central District:** Mrs. Oma DeBrular, Greenwood; W. E. Williams, Rt. 1, West Union.**Cove District:** C. A. Cole, Troy; Mrs. Rosalie Ruppert, Auburn, Rt. 1.**Grant District:** Phillip S. Ford, Salem, Rt. 2; Mrs. Dessel Swisher, Morgansville.**Greenbrier District:** Cecil E. Knight, Salem, Rt. 3; Mrs. Howard Bennett, Salem.**McClellan District:** Chancie E. Davis, Salem, Rt. 2; Mrs. Ina Davis, Centerpoint.**New Milton District:** Stokes A. Hurst, New Milton; Mary Ruth Willis, New Milton, Rt. 1.**Southwest District:** Lester Grimm, Oxford; Mrs. E. W. Osburn, Oxford.**West Union District:** Bernard Cross, West Union; Mrs. Laura Jane Spurgeon, West Union, Rt. 1.**REPUBLICAN COUNTY EXECUTIVE COMMITTEE****Officers****Chairman:** Loutellus M. Stout, New Milton.**Vice Chairman:** Maurice K. Wilcox, West Union, Star Rt.**Secretary:** Charles W. Wellings, Jr., Troy.**Treasurer:** Mary Bonnell, West Union.**Members****Central District:** (Vacancy); Mrs. Minnie O. Gray, West Union.**Cove District:** Peter C. Smith, New Milton; Mrs. Emma L. Wellings, Troy.**Grant District:** Maurice K. Wilcox, West Union, Star Rt.; Mrs. Gladys Richards, Industrial.**Greenbrier District:** Roy Morgan, Rt. 3, Salem; Mrs. Dessie Casey, Salem.**McClellan District:** Ted Robinson, Rt. 2, Salem; (Vacancy).**New Milton District:** Orval Swisher, New Milton; (Vacancy).**Southwest District:** Marvel L. Haight, Oxford; Mrs. J. D. (Mamie) Britton, Oxford.**West Union District:** Rex Underwood; Mrs. Mary Bonnell, West Union.

## FAYETTE

Created in 1831 from parts of Greenbrier, Kanawha, Nicholas and Logan Counties, and named in honor of the Marquis de LaFayette. First court held at New Haven, near Ansted.

Babcock and Hawk's Nest State Parks are located in this county.

Leading Industries and Chief Agricultural Products: Coal, ferro-alloys, lumber; livestock, dairying.

Banks: National Bank of Ansted; Fayette County National Bank; Gauley National Bank, Gauley Bridge; Merchants National Bank, Montgomery; Montgomery National Bank; Bank of Mount Hope; Merchants & Miners National Bank, Oak Hill; New River Banking & Trust Company, Oak Hill.

Municipalities: Ansted, Fayetteville, Meadow Bridge, Mount Hope, \*Montgomery, Oak Hill, Pax, Smithers, Thurmond.

County Seat: Fayetteville.

Magisterial Districts (7): Falls, Fayetteville, Kanawha, Mountain Cove, Nuttall, Quinimont and Sewell Mountain.

Voting Precincts: 100.

Area: 666.50 square miles.

Population (1960): 61,731.

Assessed Valuation of Property, All Classes (1962): \$99,235,250.

### COUNTY OFFICIALS

(Post office address, Fayetteville, unless otherwise indicated)

#### Circuit Court (12th Judicial Circuit)

Judge: Charles L. Garvin, Jr., (D).

Terms of Circuit Court: Second Tuesday in January, May and September.

Filing System: Flat (Permaflex index).

Clerk: Charles H. Maxwell, (D).

Court Reporter: Mrs. Virginia Batton, (D).

Law Clerk: (Vacancy).

Commissioners: Stanley C. Higgins, Jr., (D); William R. Laird, III, (D); T. A. Myles, (D); W. Robert Abbot, (D); Arnold M. Vickers, (D), Montgomery; William G. Thompson, (R), Montgomery.

General Receiver: T. A. Myles, (D).

Divorce Commissioner: C. B. Vickers, (D).

Probation Officers: C. D. Epperly (felony), (D); Mrs. Ulah S. Asire (misdemeanor), (D).

### County Officers

Assessor: P. H. Williams, (D).

Board of Education: E. O. Wiseman, (D), President; Gomer D. Carson, (D), Gauley Bridge; James R. Woods, (D), Oak Hill; Harry E. Pirrung, (D), Montgomery; H. H. Wills, (D).

Circuit Clerk: Charles H. Maxwell, (D).

County Clerk: Mrs. Lacy Neely, (D).

Commissioners of County Court: Orval Kessler, (D), Victor; C. W. Stallard, (D), Montgomery; C. B. Vickers, (D).

Terms of Court: First and last Wednesday of each month.

Prosecuting Attorney: J. Zane Summerfield, (D).

Assistant: Walter S. Wilson, (D).

Sheriff: Pearlle Elmore, (D).

Surveyor: Frederick Kerby, (D).

Commissioners of Accounts: T. A. Myles, (D); Walter S. Wilson, (D); Earl M. Vickers, (D); John Lee, (D).

Coroner: M. G. Hresan, (D).

County Superintendent of Schools:

A. L. Walker, (D).

Assistants: H. F. Frazier, (D); Holly Kessler, (D); R. A. Steele, (D).

County Agricultural Agent: Herbert L. Riggle, (D).

Club Agent: John D. Cutlip.

Home Demonstration Agents: Mrs. Beatrice Whanger, (R); Mrs. Ethel M. Banks, (R).

President Farm Bureau: Cal Keeney, (D).

President Farm Women's Council:

Mrs. O. A. Tamplin, (R).

Department of Welfare:

District Administrator: Andrew G. Cox.

County Director: O. O. Crookshanks, (D).

Council: Claude B. Bess, (D); Tom Sheppard, (R); H. B. Clower, (R), Oak Hill; Paul Hicks, (D); Orval Kessler, (D), Victor, member County Court, *ex officio*.

Board of Health: Z. H. Legg, Chairman, (D); Russell Mathews, (R); W. H. Robbins, (D); E. O. Wiseman, (D); G. Lee Massey, (R); William H. Miller, (D).

\*Part of Montgomery in Kanawha County.

**Health Officer:** W. L. Claiborne, M. D., (D).

**Nurses:** Charlotte Lafon, (D); Patsy Sigmon, (D); Mary Knight, (D); Eva Miller; Jane Nicholls; Irene Bode.

**Chief Sanitarian:** Z. H. Legg, (D).

**Registrar of Vital Statistics:** Eva D. Reynolds, (D).

**Road Maintenance Superintendent:** Hershey Eads, (D), Page.

## JUSTICES OF THE PEACE AND CONSTABLES

(By Magisterial Districts)

### Falls District

**Justices of the Peace:**

C. R. Bess, (D), Boomer.  
Allen Castle, (D), Gauley Bridge.

**Constables:**

John Cooper, Smithers.  
Reginald Smith, (D), Gauley Bridge.

### Fayetteville District

**Justices of the Peace:**

Myre O'Dell, (D), Oak Hill.  
Frank Sims, Fayetteville.

**Constables:**

Albert Epperly, (D).  
Wilbur Williams, (D), Minden.

### Kanawha District

**Justices of the Peace:**

Catherine Hancock, (D), Montgomery.  
Lawrence Atha, (D), Powellton.

**Constables:**

Woodrow McMillion, Page.  
Toney Riccardi, Powellton.

### Mountain Cove District

**Justices of the Peace:**

Fred Welch, Ansted.  
W. B. Mullens, Victor.

**Constables:**

Wheeler Dixon, Graydon.  
(Vacancy).

### Nuttall District

**Justices of the Peace:**

W. R. Blizzard, (D).  
Dow L. Willis, (D), Edmond.

**Constables:**

(Vacancy).  
Edward R. Jones, Hico.

## Quinnimont District

**Justices of the Peace:**

Mary Brown, (D), Meadow Bridge.  
(Vacancy).

**Constables:**

Jerry Goheen, Springdale.  
(Vacancy).

## Sewell Mountain District

**Justices of the Peace:**

O. C. Allen, Danese.  
Joe McClung, (D), Rainelle.

**Constables:**

John C. Rider.  
(Vacancy).

## ATTORNEYS

(Post office address Fayetteville, unless otherwise indicated)

Abbot, W. R., (D), (LA&H)  
Carson, H. W., (D)  
Billheimer, Gordon E., (R), (Montgomery)  
Dalporto, S., (D), (Montgomery)  
Davis, O. R., (R)  
Fox, John G., (D), (Washington, D. C.)  
Graney, Patrick C., Jr., (R), (MHT&G)  
Hamilton, Pat R., (Oak Hill)  
Higgins, S. C., Jr., (D), (MHT&G)  
Hill, Claude R., Jr., (R), (LA&H)  
Hodgson, Joseph E., (D), (Charleston)  
Laird & Hamilton  
Laird, W. R., III, (D)  
Hamilton, Pat R., (R)  
Thrift, R. J., (D)  
Laird, Wm. R., III, (D)  
Lee, John E., (D)  
Love, Abbot & Hill  
Abbott, W. R., (D)  
Hill, C. R., Jr., (R)  
Mahan, Frank K., (MHT&G)  
Mahan, Higgins, Thrift & Graney  
Higgins, S. C., Jr., (D)  
Thrift, Robert J., Jr., (D)  
Graney, Patrick C., Jr., (R)  
Mahan, Frank K.  
Martin, Kenneth H., (R),  
(Montgomery)  
McCoy, John O., (Glen Jean)  
Myles, T. A., (D)  
Myles, T. E., (D)  
Price, Samuel W., Jr., (D), (Oak Hill)  
Price, Wm. C., (D), (Scarbro)  
Prudich, Joseph (Powellton)  
Renick, Myron R., (R)

Summerfield, J. Zane, (D),  
 (Prosecuting Attorney)  
 Tabit, Louis Ray, (Montgomery)  
 Taylor, J. Alfred, III, (D), (Charleston)  
 Thompson, Wm. G., (R), (Montgomery)  
 Thrift, Robert G., Jr., (D), (MHT&G)  
 Vencill, Claude H., (D), (Montgomery)  
 Vickers, A. M., (D), (Montgomery)  
 Vickers, Carl B., (D)  
 Vickers, Earl M., (D), (Montgomery)  
 Vickers, George Lee, (D)  
 Walkup, Homer A., Jr., (D),  
 (Mt. Hope)  
 Warden, Karl Patteson, (D),  
 (Denver, Colo.)  
 Watkins, W. Hale, (Washington, D. C.)  
 White, J. H., (D)  
 Wilson, Walter S.

### Inactive Attorneys

Gaines, George C., (Cincinnati, Ohio)  
 Garvin, Charles L., Jr., (D),  
 (Judge, Circuit Court)  
 Gray, Robert H., (D), (Mt. Hope)  
 Love, Frank, (R)  
 McClellan, Thomas G., Jr., (D),  
 (Montgomery)  
 Montgomery, Lawrence C., (D),  
 (Montgomery)  
 Montgomery, William L., (D),  
 (Montgomery)  
 Nicastro, Samuel T., Jr., (Monroe, La.)  
 O'Neal, L. Burke, (Cold Spring, Ky.)  
 Sanger, Herbert S., Jr.,  
 (Knoxville, Tenn.)  
 Stephenson, Almira Abbott, (D),  
 (Washington, D. C.)  
 Summerfield, Ellison St. Clair, (D),  
 (Springfield, Va.)

### DEMOCRATIC COUNTY EXECUTIVE COMMITTEE

#### Officers

**Chairman:** Carl B. Vickers, Fayetteville.

**Vice Chairmen:** Blaine Carden, Ansted; P. H. Kelley, Montgomery; W. C. Cole, Ansted; Emmons Pearis, Smithers; Guy Douglas, Lookout; Wilbur S. Whitten, Quinnimont; Joe McClung, Rainelle, Melvin Turner, Montgomery; Rodney Clark, Ansted; Vivilon C. Hurt, Winona; Luther Merritt, Layland; Thomas Robinson, Fire Creek.

**Secretary:** Mrs. Marshall O'Dell, Oak Hill.

**Treasurer:** C. W. Stallard, Falls View.

### Members

**Falls District:** Alva G. Orndoff, Gauley Bridge; Ethel L. Crandall, Gauley Bridge.

**Fayetteville District:** Shirley Love, Oak Hill; Mrs. E. R. Amole, Oak Hill.

**Kanawha District:** A. M. Vickers, Montgomery; Mrs. W. W. Smith, Montgomery.

**Mountain Cove District:** W. C. Cole, Ansted; Mrs. Eva Claiborne, Ansted.

**Nuttall District:** Sam Lair, Lookout; (Vacancy).

**Quinnimont District:** Stewart Collins; Mrs. Mary Brown, Meadow Bridge.

**Sewell Mt. District:** J. W. Cavendish, Corliss Rt., Rainelle; Mrs. Hazel Wright, Danese.

### REPUBLICAN COUNTY EXECUTIVE COMMITTEE

#### Officers

**Chairman:** C. R. Hill, Jr., Fayetteville.  
**Co-Chairman:** Donna St. Clair, Meadow Bridge.

**Secretary:** Mrs. Kathy Mae Goodson, Oak Hill.

**Treasurer:** C. V. Thompson, Kimberly.

#### Members

**Falls District:** Harvey Layne, Jr., Gauley Bridge; Leona B. Crandall, Gauley Bridge.

**Fayetteville District:** C. R. Hill, Jr.; Kathy M. Goodson.

**Kanawha District:** Dr. C. V. Thompson, Kimberly; Ruth Holland, Powellton.

**Mountain Cove District:** John E. Scarbro, Ramsey; Alice M. Carte, Victor.

**Nuttall District:** C. O. White, Hico; Marian Miller, Lookout.

**Quinnimont District:** Roy Forren, Meadow Bridge; Donna St. Clair, Meadow Bridge.

**Sewell Mt. District:** Forrest H. Spade, Rainelle; Mrs. Paul Cole, Danese.

## GILMER

Formed in 1845 from parts of Lewis and Kanawha Counties, and named for Thomas Walker Gilmer, Governor of Virginia, 1840-1841, later a representative in Congress, and Secretary of the Navy in President Tyler's cabinet.

Leading Industries and Chief Agricultural Products: Petroleum, natural gas, coal, lumber; hay and grain, live-

stock, poultry, dairying.

Bank: Kanawha Union Bank.

Municipalities: Glenville, Sand Fork.

County Seat: Glenville.

Magisterial Districts (4): Center, De-

Kalb, Glenville and Troy.

Voting Precincts: 16.

Area: 342.40 square miles.

Population (1960): 8,050.

Assessed Valuation of Property, All  
Classes (1962): \$20,461,720.

### COUNTY OFFICIALS

(Post office address, Glenville,  
unless otherwise indicated)

#### Circuit Court (14th Judicial Circuit)

Judge: Charles A. Duffield, Jr., (D),  
Sutton.

Terms of Circuit Court: First Monday  
in March, July and November.

Filing System: Paper folding.

Clerk: Park Norman, (D).

Court Reporter: Johnnie Campbell, (D),  
Rainelle.

Law Clerk: (Vacancy).

Commissioners in Chancery: Haymon  
H. Boggs, (D); Paul H. Kidd, (D).

General Receiver: (Vacancy).

Divorce Commissioner: (Vacancy).

Probation Officer: Hinzman L. Rohr-  
bough, (D), Webster Springs.

#### County Officers

Assessor: Drexell Frame, (D), Letter  
Gap.

Board of Education: George W. Owens,  
(D), President, Coss Mills; Everett  
Ellison, (D), Glenville; Oren Rada-  
baugh, Glenville; L. K. Matheny, (R),  
Troy; Porter L. Vanhorn, (D),  
Stumptown.

Circuit Clerk: Park Norman, (D).

County Clerk: Mrs. Beatrice H. Wil-  
son, (D).

Commissioners of County Court:  
Straud Allen, (D); Fleet A. Fling,  
(D), Tanner; Nelson Garrett, (D),  
Coss Mills.

Terms of Court: First Monday in each  
month.

Prosecuting Attorney: Haymon H.  
Boggs, (D).

Sheriff: Lester Davis, (D).

Surveyor: (Vacancy).

Commissioners of Accounts: Haymon  
H. Boggs, (D); Paul H. Kidd, (D);  
J. W. Perrill, (D).

Coroner: (Vacancy).

County Superintendent of Schools:

Robert Reed, (D).

Assistants: (Vacancy).

County Agricultural Agent: Harlan B.  
Hogue, (D).

Area Development Extension Agent:  
Ancil Cutlip, (D).

Club Agent: Mrs. Freda B. Burke, (D).

Home Demonstration Agent:

(Vacancy).

President Farm Bureau: Brooks Reed,  
(D).

President Farm Women's Council: Mrs.  
Gilbert Reed, (D).

Department of Welfare:

District Administrator: Mrs. Ina  
Hupp, (D), Parkersburg.

County Director: Mrs. Ruth Ball  
Norman, (R).

Council: Adrian Queen, (R), New-  
berne; Mrs. Jane Singleton, (R);  
Charles E. Porter, (D); Sherman  
Moore, (D), Normantown; Nelson  
Garrett, (D), member County Court,  
*ex officio*.

Board of Health: Linn B. Hikman,  
(D); George W. Owens, (D), Coss  
Mills; Frank Stewart, (R), Norman-  
town; Avon Ellyson, (D); George  
Miller, (R), Tanner.

Health Officer: Guy Stalnaker, M.D.,  
(R).

Nurse: Ermah L. Damewood, (D).

Chief Sanitarian: Robert J. Butcher,  
(D).

Registrar of Vital Statistics: Mrs. Hallie  
Craddock, (D).

Road Maintenance Superintendent:  
Russell Hardman, (D).

### JUSTICES OF THE PEACE AND CONSTABLES

(By Magisterial Districts)

#### Center District

Justices of the Peace:

(Vacancy)

(Vacancy)

Constables:

(Vacancy)

(Vacancy)

#### DeKalb District

Justices of the Peace:

(Vacancy)

(Vacancy)

Constables:

(Vacancy)

(Vacancy)

**Glenville District****Justices of the Peace:**

A. R. Campbell, (D), Sand Fork, Rt.  
No. 1.  
Ray Thompson, (D).

**Constables:**

W. W. Woodyard, (D).  
(Vacancy)

**Troy District****Justices of the Peace:**

(Vacancy)  
(Vacancy)

**Constables:**

(Vacancy)  
(Vacancy)

**ATTORNEYS**

(Post office address Glenville, unless  
otherwise indicated)

Boggs, Haymon H., (D),  
(Prosecuting Attorney)  
Kidd, Paul H., (D)  
Perrill, J. W.  
Young, Guy B., (D)

**Inactive Attorney**

Keith, Jack, Jr., (D),  
(Silver Springs, Md.)

**DEMOCRATIC COUNTY EXECUTIVE COMMITTEE****Officers**

**Chairman:** W. Nottingham.  
**Secretary:** Mrs. Geneva Adams, Coxs  
Mills.  
**Treasurer:** W. Nottingham.

**Members**

**Center District:** George W. Belknap,  
Centerville; Mrs. Bessie B. Moore,  
Normantown.  
**DeKalb District:** Ross Hardman, Tan-  
ner; Mrs. Don Westfall, Tanner.  
**Glenville District:** Jesse R. Pritt, Glen-  
ville; Lulu Fryatt, Stouts Mills.  
**Troy District:** Buell Bush, Coxs Mills;  
Mrs. Geneva Adams, Coxs Mills.

**REPUBLICAN COUNTY EXECUTIVE COMMITTEE****Officers**

**Chairman:** Shirley Westfall.  
**Co-Chairman:** Oren Radabaugh.  
**Secretary:** Mrs. Dewey M. Howes.

**Members**

**Center District:** Clifford C. Talkington,  
Normantown; Mrs. Leona Lowe, Nor-  
mantown.  
**DeKalb District:** Hall Wilson, Coxs  
Mills; Mrs. H. S. Woolfer.  
**Glenville District:** Guy Stalnaker, Jr.;  
Mrs. Bertha Bush.  
**Troy District:** Roy Williams, Linn;  
Mrs. Bess Bush, Coxs Mills.

**GRANT**

Created from Hardy County in 1866  
and named for General Ulysses Simp-  
son Grant.

The Fairfax Stone, marking the  
southwestern limit of Maryland, which  
is determined by the head spring or  
fountain of the Potomac River, is situ-  
ated in the extreme western angle of  
the county.

Petersburg Trout Hatchery and part  
of the Monongahela National Forest  
are located in this county.

Leading Industries and Chief Agri-  
cultural Products: Lumber, tannery  
(sole leather); livestock, hay and grain,  
poultry, fruit, maple sugar.

Banks: Grant County Bank; Potomac  
Valley Bank.

Municipalities: Bayard, Petersburg.  
County Seat: Petersburg.

Magisterial Districts (3): Grant, Mil-  
roy and Union.

**Voting Precincts:** 16.

**Area:** 478 square miles.

**Population (1960):** 8,304.

**Assessed Valuation of Property, All  
Classes (1962):** \$14,556,570.

**COUNTY OFFICIALS**

(Post office address, Petersburg,  
unless otherwise indicated)

**Circuit Court (21st Judicial  
Circuit)**

**Judge:** D. E. Cuppett, Jr., (R), Keyser.  
**Terms of Circuit Court:** First Tuesday  
in April; second Tuesday in July;  
first Tuesday in November.

**Filing System:** Flat.

**Clerk:** Elton M. Hiser, (R).

**Court Reporter:** Gay Mellon, (R).

**Law Clerk:** (Vacancy).

**Commissioners in Chancery:** K. C.  
VanMeter, Jr., (D); John L. Boor,  
(R).

**General Receiver:** James Reid, Jr., (R).

**Divorce Commissioner:** (Vacancy).

**Probation Officer:** (Vacancy).



**County Officers**

**Assessor:** Albert H. Hull, (R).

**Board of Education:** Russell V. Hedrick, President; Emory Feaster; Ray Judy, (R), Maysville; Byron Hawse; H. R. Fulk, Sr., (D), Bayard.

**Circuit Clerk:** Elton M. Hiser, (R).

**County Clerk:** Elton M. Hiser, (R).

**Commissioners of County Court:** Myron H. McDonald, (R), Maysville; D. P. Van Meter, (R); Brook Muntzing, (R).

**Terms of Court:** Second Tuesday of each month except third Tuesday in April.

**Prosecuting Attorney:** James Paul Geary, (R).

**Sheriff:** John Groves, (R).

**Surveyor:** (Vacancy).

**Commissioners of Accounts:** James Paul Geary, (R); Elton M. Hiser, (R); R. P. Thompson, (R); J. M. K. Reid, Sr., (R).

**Coroner:** (Vacancy).

**County Superintendent of Schools:** Creed D. Sions.  
**Assistant:** Thomas H. Sites.

**County Agricultural Agent:** R. E. Spencer, (R).

**Home Demonstration Agent:** Margaret A. Callison.

**President Farm Bureau:** Brook Muntzing, (R), Scherr.

**President Farm Women's Council:** Myrtle Arbogast, (R).

**Department of Welfare:**  
**District Administrator:** H. Ward Nicklin.  
**County Director:** Mrs. Eleanor Moo-  
mau, (D).  
**Council:** George Halterman, (D); Virgil F. Dahmer, (D); Keller Reid, (R); Roland Mills, (D); David Van Meter, (R), member County Court, *ex officio*.

**Board of Health:** C. D. Sions, (R), Chairman, Cabins; Mrs. Freida Cosner, (R), Bismarck; Mrs. Mary F. Kimble, (D), Maysville; Ronald Mills, (D), Mt. Storm; John G. VanMeter.

**Health Officer:** C. D. Harman, M.D.  
**Nurse:** Ruth Barco.

**Chief Sanitarian:** (Vacancy).

**Registrar of Vital Statistics:** Mrs. Jean Junkins.

**Road Maintenance Superintendent:** Wilson H. Smith, (D).

**JUSTICES OF THE PEACE AND CONSTABLES**

(By Magisterial Districts)

**Grant District****Justices of the Peace:**(Vacancy)  
(Vacancy)**Constables:**Floyd M. Franz, Sr., (R), Maysville.  
(Vacancy)**Milroy District****Justices of the Peace:**J. L. Boor, (R).  
Gordon Rigglesman, (R).**Constables:**C. L. Lord, (R).  
Noah Swick, (R).**Union District****Justices of the Peace:**Ruth Michael, (R), Sherr.  
(Vacancy)**Constables:**(Vacancy)  
(Vacancy)**ATTORNEYS**

(Post office address Petersburg)

Geary, James Paul,  
(Prosecuting Attorney)  
Geary, Mrs. Mary Jane Smith, (R)  
McCulloh, Harry R., (R)  
VanMeter, John G., (D)  
Van Meter, K. C., Jr., (D)**Inactive Attorney**Cuppett, D. E., Jr., (R).  
(Judge, Circuit Court)**DEMOCRATIC COUNTY EXECUTIVE COMMITTEE****Officers****Chairman:** Daniel L. Judy, Petersburg.  
**Vice Chairman:** Oren B. Fulk, Bayard.  
**Associate Chairman:** Mrs. Dolly Mills,  
Mount Storm.  
**Secretary-Treasurer:** Mrs. Wilma Rodgers.**Members****Grant District:** Homer G. Cassaday;  
Mrs. Margaret Dawson, Maysville.  
**Milroy District:** Leland Ours, Petersburg;  
Wilma Rodgers, Petersburg.  
**Union District:** Oren B. Fulk, Bayard;  
Mrs. Dolly Mills, Mt. Storm.

**REPUBLICAN COUNTY EXECUTIVE COMMITTEE****Officers**

**Chairman:** Earl L. Ebert.  
**Finance Chairman:** Harman Hartman.  
**Secretary:** Mrs. O. H. Riggleman.  
**Treasurer:** Floyd Frantz, Jr., Maysville.

**Members**

**Grant District:** Floyd Frantz, Jr., Maysville; Eloise Schell Cook, Maysville.  
**Milroy District:** Earl L. Ebert; Mrs. Vista Riggleman, Dorcas.  
**Union District:** Mrs. Beulah Kitzmiller, Elk Garden; H. G. Duling, Gormanania.

**GREENBRIER**

Second largest county in West Virginia. Created in 1778 from parts of Montgomery and Botetourt Counties, (Virginia), and named for the principal river which drains the county. The first permanent settlement was established in 1769 at Frankford (unincorporated.)

Old Stone Church, at Lewisburg, still in use by the congregation, was the first Presbyterian Church erected west of the Allegheny Mountains.

Greenbrier State Forest and part of the Monongahela National Forest are located in this county.

Leading Industries and Chief Agricultural Products: Coal, lumber, road materials; livestock, hay and grain, poultry, fruit, dairying.

**Banks:** The Western Greenbrier Bank, East Rainelle; Greenbrier Valley Bank; Bank of Rainelle; First National Bank, Ronceverte; Ronceverte National Bank; Bank of White Sulphur Springs.

**Municipalities:** \*Alderson, East Rainelle, Falling Springs, Lewisburg, Quinwood, Rainelle, Ronceverte, Rupert, White Sulphur Springs.

**County Seat:** Lewisburg.

**Magisterial Districts (10):** Anthony Creek, Blue Sulphur, Falling Spring, Fort Spring, Frankford, Irish Corner, Lewisburg, Meadow Bluff, White Sulphur and Williamsburg.

**Voting Precincts:** 59.

**Area:** 1,022.80 square miles.

**Population (1960):** 34,446.

**Assessed Valuation of Property, All Classes (1962):** \$72,417,685.

\*Also in Monroe County.

**COUNTY OFFICIALS**

(Post office address, Lewisburg, unless otherwise indicated)

**Circuit Court (11th Judicial Circuit)**

**Judge:** Nickell Kramer, (D).  
**Terms of Circuit Court:** Third Tuesday in April, fourth Tuesday in July and second Tuesday in November.

**Filing System:** Flat.

**Clerk:** Thomas W. Henry, (D).

**Court Reporter:** Mrs. Mary M. Gibson, (D).

**Law Clerk:** (Vacancy).

**Commissioners in Chancery:** Francis Davis, (D); John Detch, (D); S. E. Haynes, (R); C. A. McHale, (D); Paul O'Farrell, (D).

**General Receiver:** Ira D. Humphreys, (D).

**Divorce Commissioner:** Francis S. Davis, (D).

**Probation Officer:** R. R. Dickson, (D).

**County Officers**

**Assessor:** Joe E. Fox, (D), East Rainelle.

**Board of Education:** Dr. Philip W. Oden, (D), President, Ronceverte; E. R. Boley, (D), Meadow Bluff; Granville W. McClung, (I), Smoot; William E. Huff, (D), White Sulphur Springs; Harry Kesterson, Williamsburg.

**Circuit Clerk:** Thomas W. Henry, (D).

**County Clerk:** Paul C. Hogsett, (D).

**Commissioners of County Court:**

Lewis A. Fleshman, (D), Alderson; W. R. Bowling, (D), White Sulphur Springs; Charles W. Lewis, Jr., (D).

**Terms of Court:** First Tuesday in each month.

**Prosecuting Attorney:** Edgar L. Smith, (D).

**Assistant:** Warren G. McLaughlin, (D).

**Sheriff:** C. W. Burr, (D).

**Surveyor:** Don McGuire, (D), Alderson.

**Commissioners of Accounts:** Francis S. Davis, (D); Paul J. O'Farrell, (D), White Sulphur Springs; Samuel P. Preston, Jr., (D); C. A. McHale, (D).

**Coroner:** Dr. Claude L. Houck, (D).

**County Superintendent of Schools:**

E. W. Cooper, Lewisburg.

**Assistant:** E. Wilton Cooper, (R).

**County Agricultural Agent:** James Van Metre, (R).

**Associate:** Henry A. Roush.

**Club Agents:** James E. Johnson, (D), Alderson; Mary Lou Coffman.

**Home Demonstration Agent:** Mrs. Vivian Richardson, (D).

**President Farm Bureau:** Sam Hanna, (D), Renick.

**President Farm Women's Council:** Mrs. T. J. Pennington, (R), Renick.

**Department of Welfare:**

**District Administrator:** Andrew G. Cox, Beckley.

**Council Director:** Mrs. Theta Keillison, (D), Renick.

**Council:** (Vacancy); Fred Workman, (R), Renick; W. J. McLaughlin, (D); Frank M. Neely, (D); Lewis A. Fleshman, (D), Alderson, member County Court, *ex officio*.

**Board of Health:** Edgar L. Smith, (D), Chairman; Mrs. H. H. Crickenberger, (R), White Sulphur Springs; C. W. Lewis, (D), Alderson; Dr. A. G. Latham, (R), Ronceverte; G. W. Quillen, (R), Rupert.

**Health Officer:** Dr. Robert G. Shirey, (D).

**Director:** Margaret Arbuckle, (D).

**Nurses:** Mrs. Ruth Boso, (D), Maxwellton; Beety Weakley, (D).

**Chief Sanitarian:** W. R. Boothe, (R), Fairlea.

**Sanitarians:** Roger G. Pritt, (D), Pickaway; R. E. Gilmore, (D).

**Registrar of Vital Statistics:** Mary Houchins, (D), Ronceverte.

**Road Maintenance Superintendent:**

Lawrence T. Robinson, (D), Keiffer.

**JUSTICES OF THE PEACE AND CONSTABLES**

(By Magisterial Districts)

**Anthony Creek District**

**Justice of the Peace:**  
(Vacancy)

**Constable:**  
(Vacancy)

**Blue Sulphur District**

**Justices of the Peace:**  
(Vacancy)  
(Vacancy)

**Constables:**  
Lawrence Bryant, (R), Alderson.  
Curtis Noel Baker, (D), Alderson.

**Falling Spring District**

**Justice of the Peace:**  
(Vacancy)

**Constable:**  
(Vacancy)

**Fort Spring District**

**Justices of the Peace:**

E. J. Martin, (D), Ronceverte.  
John O. Poteet, (D), Fairlea.

**Constables:**

W. A. Hoke, (D), Ronceverte.  
Richard E. Weikle, (D), Ronceverte.

**Frankford District**

**Justices of the Peace:**

(Vacancy)  
W. R. Blankenship, (D), Frankford.

**Constables:**  
(Vacancy)  
(Vacancy)

**Irish Corner District**

**Justice of the Peace:**

(Vacancy)

**Constable:**

Francis Garfield Richmond, (D), Caldwell.

**Lewisburg District**

**Justices of the Peace:**

Harry G. Zimmerman, (D).  
(Vacancy)

**Constables:**  
(Vacancy)  
(Vacancy)

**Meadow Bluff District**

**Justices of the Peace:**

J. Wallace Williams, (D), Rupert.  
Trent Bridges, (D), East Rainelle.

**Constables:**

Hubert E. Martin, (D), Rupert.  
Roland Ruffner, (D), East Rainelle.

**White Sulphur District**

**Justices of the Peace:**

W. C. Kautz, (R), White Sulphur Springs.  
David L. O'Conner, (D).

**Constables:**

Bernard Morgan, (D), White Sulphur Springs.  
Luther C. Stacy, (D).

**Williamsburg District**

**Justices of the Peace:**

(Vacancy)  
(Vacancy)

**Constable:**

(Vacancy)

**ATTORNEYS**

(Post office address Lewisburg, unless otherwise indicated)

Alderson, John M., IV, (Alderson)  
 Bowyer, M. H.  
 Davis, Francis S., (D)  
 Detch, Andrew, (D)  
 Detch, John L., (D)  
 Dickson, Richard R., (D)  
 Ford, Richard E., (D), (H&F)  
 Haynes and Ford  
   Haynes, Sheldon, (R)  
   Ford, Richard E., (D)  
 Haynes, Sheldon E., (R), (H&F)  
 Holt, J. M., (D)  
 Keightley, Ralph D.  
 Lobban, Charles M., (Alderson)  
 Lynch, Russell C., (Silver Springs, Md.)  
 Martin, Mrs. Ruth Tyler,  
   (White Sulphur Springs)  
 McHale, C. A., (D)  
 O'Farrell, Paul J., (D),  
   (White Sulphur Springs)  
 Preston, S. P., Jr., (D)  
 Smith, Edgar Lewis, (D),  
   (Prosecuting Attorney)  
 Starcher, H. Watson, (D)  
 Summers, Paul O., (R)

**Inactive Attorneys**

Kramer, Nickell, (D),  
 (Judge, Circuit Court)  
 Worthington, William C., (Norfolk, Va.)

**DEMOCRATIC COUNTY EXECUTIVE COMMITTEE****Officers**

**Chairman:** David T. Myles, White Sulphur Springs.  
**Vice President:** Dr. W. E. Myles, White Sulphur Springs.  
**Co-Chairman:** Mrs. Ann Livesay, East Rainelle.  
**Secretary:** Mrs. Mark Gee, Ronceverte.  
**Treasurer:** Mrs. Mildred (Oscar) King, Frankford.

**Members**

**Anthony Creek District:** P. H. Arbogast, Neola; Mrs. Elizabeth Wade, Alvon.  
**Blue Sulphur District:** Harry Lee Meridith, Jr., Alderson; Mrs. Mary Bess Mitchell, Alderson.  
**Falling Spring District:** Virgil L. Myles, Sr., Renick; Mrs. Addie Beard, Renick.  
**Fort Spring District:** Chas. F. Sullivan, Ronceverte; Mrs. Mark Gee, Ronceverte.

**Frankford District:** Joe H. Gillian, Frankford; Mrs. Oscar King, Frankford.

**Irish Corner District:** S. Woodrow Morgan, Ronceverte; Mrs. Mildred W. McClung, Ronceverte.

**Lewisburg District:** C. T. Sydenstricker; Mrs. Nadine Livesay Smith.

**Meadow Bluff District:** Eugene W. Walker, East Rainelle; Mrs. Ann Livesay, East Rainelle.

**White Sulphur District:** Dr. W. E. Myles, White Sulphur Springs; Genevieve Neville, White Sulphur Springs.

**Williamsburg District:** J. W. Toothman, Williamsburg; Mrs. Betty M. Dean, Williamsburg.

**REPUBLICAN COUNTY EXECUTIVE COMMITTEE****Officers**

**Chairman:** C. D. Price, Rupert.  
**Vice Chairman:** James Knicey, Friars Hill; Mrs. W. C. Callison, Alvon.  
**Secretary:** Mrs. Mary Hunt Graham, Rupert.  
**Treasurer:** Mrs. Pauline Stuart.

**Members**

**Anthony Creek District:** John C. Young, Alvon; Mrs. W. C. Callison, Alvon.  
**Blue Sulphur District:** C. F. Wills, Grassy Meadows; Mrs. B. M. Light, Alderson.  
**Falling Spring District:** Elmer L. Sutphin, Renick; Mrs. Conrad P. Mann, Renick.  
**Fort Spring District:** Henry H. Kaufelt, Ronceverte; Mrs. Thelma L. Hutchison, Ronceverte.  
**Frankford District:** Robert L. Cooke, Anthony; Mrs. Lula Higginbotham, Frankford.  
**Irish Corner District:** Lance B. Withrow, Ronceverte; Mrs. Edward LaFon, Rt. 2, Ronceverte.  
**Lewisburg District:** Hayden W. Williams, Jr.; Mrs. Pauline Stuart.  
**Meadow Bluff District:** Lake Lambert, East Rainelle; Mrs. Mary H. Graham, Rupert.  
**White Sulphur District:** John F. Rivoire, White Sulphur Springs; Reba Clark Wagner, White Sulphur Springs.  
**Williamsburg District:** James L. Knicey, Friars Hill; Miss Mackie Hume, Williamsburg.

## HAMPSHIRE

Oldest County in West Virginia. Formed from parts of Frederick and Augusta Counties (Virginia), in 1753, and named for the English shire of the same name.

Nathaniel Mountain Game Refuge (8,193.79 acres) and part of the George Washington National Forest are located in this county.

On Ice Mountain, 16 miles north of Romney, ice is found along North River throughout the year, even on the hottest summer days.

Leading Industries and Chief Agricultural Products: Lumber, wood creosoting; sheep, fruit, hay, grain, and livestock.

Banks: Bank of Romney; First National Bank.

Municipalities: Capon Bridge, Romney.

County Seat: Romney.

Magisterial Districts (7): Bloomery, Capon, Gore, Mill Creek, Romney, Sherman, and Springfield.

Voting Precincts: 28.

Area: 641.44 square miles.

Population (1960): 11,705.

Assessed Valuation of Property, All Classes (1962): \$23,934,796.

### COUNTY OFFICIALS

(Post office address, Romney, unless otherwise indicated)

#### Circuit Court (22nd Judicial Circuit)

Judge: H. Gus Muntzing, (R), Moorefield.

Terms of Circuit Court: First Tuesday in January, March and July and third Tuesday in September.

Filing System: Flat.

Clerk: Howard A. Mullyedy, (D).

Court Reporter: Verdie E. Teets, (R), Moorefield.

Law Clerk: (Vacancy).

Commissioners in Chancery: J. S. Zimmerman, (D); Ralph W. Haines, (D).

General Receiver: Paul C. Williams, (D).

Divorce Commissioner: (Vacancy).

Probation Officer: Melvin R. Hott, (D).

#### County Officers

Assessor: Roy J. Hott, (D), Kirby.

Board of Education: R. L. Sumner, President; J. Roscoe Tutwiler, (R),

Pleasant Dale; William V. Parker, (D), Junction; E. Lorraine Grapes, (D); Mervin Wolford, (D), Capon Bridge.

Circuit Clerk: Howard A. Mullyedy, (D).

County Clerk: Eugene T. Billmeyer, (D).

Commissioners of County Court:

George E. Herriott, (D); Leldon L. Loy, (D), Augusta; Richard S. Kuykendall, (D).

Terms of Court: First Monday in April; fourth Tuesday in July; fourth Tuesday in October; and third Tuesday in December.

Prosecuting Attorney: Loudon L. Thompson, (D).

Sheriff: J. M. Buckbee, (R).

Surveyor: G. H. Sirk.

Commissioners of Accounts: J. S. Zimmerman, (D); Ralph W. Haines, (D); John C. Ailes, (D); Loudoun L. Thompson, (D).

Coroner: A. L. Russell, (D).

County Superintendent of Schools:

Bernard D. Hughes, (D).

Assistant: Harold Henderson, (D), Capon Bridge.

County Agricultural Agent: S. Porter Smith, (D).

Home Demonstration Agent: Mrs. Maxine R. Strother, (D).

President Farm Bureau: I. Russell Pugh, (D), Bloomery.

President Farm Women's Council:

Floy W. Catlett, (D).

Department of Welfare:

District Administrator: H. Ward Nicklin, (R), Martinsburg.

County Director: Alma Burner.

Council: Lawrence Teaford, (R); W. Harold Henderson, (D), Capon Bridge; Homer K. Loy, (R); Elmer P. Saville, (D); Leldon L. Loy, (D), Augusta, member County Court, *ex officio*.

Board of Health: William H. Ansel, Jr., (D), Springfield, Chairman; Dr. William R. Kiser, (R); Meryl Combs, (D); William V. Parker, (D), Junction; Mrs. Samuel Peters, (R), Springfield.

Health Officer: George M. Sloan, M.D., (D).

Nurse: Mary A. Cheshire, R.N., (D).

Chief Sanitarian: C. E. Bright.

Registrar of Vital Statistics: Frances Vance, (D).

Road Maintenance Superintendent:

Robert J. Ruckman, (D).

**JUSTICES OF THE PEACE AND  
CONSTABLES**

(By Magisterial Districts)

**Bloomery District**

**Justice of the Peace:**

(Vacancy)

**Constable:**

Bowie Henderson, (D), Capon Bridge.

**Capon District**

**Justices of the Peace:**

(Vacancy)

(Vacancy)

**Constables:**

(Vacancy)

(Vacancy)

**Gore District**

**Justice of the Peace:**

(Vacancy)

**Constable:**

(Vacancy)

**Mill Creek District**

**Justice of the Peace:**

(Vacancy)

**Constable:**

(Vacancy)

**Romney District**

**Justices of the Peace:**

A. L. Russell, (D).

O. W. Snarr, (D).

**Constables:**

C. E. Weese, (D).

(Vacancy)

**Sherman District**

**Justice of the Peace:**

(Vacancy)

**Constable:**

(Vacancy)

**Springfield District**

**Justice of the Peace:**

(Vacancy)

**Constable:**

(Vacancy)

**ATTORNEYS**

(Post office address Romney, unless otherwise indicated)

Ailes, John C., (D)

Ansel, William H., Jr., (D)

Bean, Charles H., (D)

Haines, Ralph W., (D)

Hart, Henry C., Jr.

Loy, Wm. H., (R)

Thompson, Loudoun L., (D),

(Prosecuting Attorney)

Zimmerman, J. S., (D)

**Inactive Attorneys**

Arnold, George S., (D)

Powell, William Ira, (D), (Washington, D. C.)

Sanders, Roger P., (Charlottesville, Va.)

**DEMOCRATIC COUNTY EXECUTIVE COMMITTEE**

**Officers**

**Chairman:** Vernon Whitacre, Lebew.

**Vice Chairman:** J. Burr Saville.

**Secretary:** Pauline C. Rockwell.

**Treasurer:** Helen Ansel, Springfield.

**Members**

**Bloomery District:** George E. Johnson, Bloomery; Mrs. Lake Henderson, Capon Bridge.

**Capon District:** Vernon Whitacre, Lebew; Marguerite O. Spaid, High View.

**Gore District:** W. Edward Arnold, Three Churches; Mrs. Lola G. Timbrook, Augusta.

**Mill Creek District:** Ernest Hartman; Mrs. Sarah Parker, Junction.

**Romney District:** J. B. Saville, Romney; Mrs. Pauline Rockwell.

**Sherman District:** Eugene T. Billmeyer, Rio; Betty Dale Pyles, Augusta.

**Springfield District:** Wilco G. Mulledy, Springfield; Mrs. Helen Ansel, Springfield.

**REPUBLICAN COUNTY EXECUTIVE COMMITTEE**

**Officers**

**Chairman:** W. P. Simmons, Yellow Spring.

**Vice Chairman:** John H. Parker, Junction.

**Secretary-Treasurer:** Norma L. Clise.

**Members:**

**Bloomery District:** Alonzo Baker, Bloomery; Josephine Baker, Bloomery.

**Capon District:** R. L. Carrier, Lebew; Ethel Holliday, High View.

**Gore District:** Roy Saville, Augusta; Helen L. Hannas, Shanks.

**Mill Creek District:** Esther Parker; John H. Parker, Jr., Romney.  
**Romney District:** Norma L. Clise, Romney; Ralph F. Saville, Jr., Romney.  
**Sherman District:** Clarence L. Smith, Kirby; Mrs. Avery Shingleton, Romney.  
**Springfield District:** Claude E. Shanholtz, Springfield; Charlotte C. Landis, Springfield.

## HANCOCK

Smallest county in the state. Created from Brooke County in 1848, and named for John Hancock, first signer of the Declaration of Independence.

Cannon balls manufactured at iron foundry of Peter Tarr, on King's Creek, were used by Commodore Perry at the battle of Lake Erie.

Tomlinson Run State Park is located in this county.

Leading Industries and Chief Agricultural Products: Iron and steel, chinaware, pottery, brick and fire clay, sheet metal, tin products; apples, dairying, livestock.

Banks: Bank of Weirton; Peoples Bank, Weirton.

Municipalities: Chester, New Cumberland and \*Weirton.

County Seat: New Cumberland.

Magisterial Districts (3): Butler, Clay, and Grant.

Voting Precincts: 36.

Area: 88.55 square miles.

Population (1960): 39,615.

Assessed Valuation of Property, all Classes (1962): \$121,527,845.

## COUNTY OFFICIALS

(Post office address, New Cumberland, unless otherwise indicated)

### Circuit Court (1st Judicial Circuit)

**Judges:** Ralph E. Pryor, (D), Wellsburg; James G. McClure, (R), Triadelphia.

**Terms of Circuit Court:** First Tuesday after second Monday in January, April and September.

**Filing System:** Flat.

**Clerk:** Dan Grossi, (D).

**Court Reporter:** William Zimmerman, Wheeling.

**Law Clerk:** (Vacancy).

**General Receiver:** E. D. Rothrock, (R), Weirton.

**Divorce Commissioner:** (Vacancy).

**Probation Officer:** John Grossi, (D), Weirton.

## County Officers

**Assessor:** Anthony Leon, (D), Weirton.

**Board of Education:** W. Dale Williams, M.D., President; Robert H. Miller, Weirton; John Wm. Boyd, Chester; Mrs. Mary Swartz, Weirton; John P. Jones.

**Circuit Clerk:** Dan Grossi, (D).

**County Clerk:** Don G. Stewart, (D).

**Commissioners of County Court:** William Graham, (D), Chester; Robert E. Roach, (D), New Cumberland; James Finley, (D), Weirton.

**Terms of Court:** First Tuesday in January, April, August and December. First Monday in February, March, May, June, July, September, October and November.

**Prosecuting Attorney:** Floyd R. Tarr, (D), Weirton.

**Assistant:** Donald R. Donell, (D), Weirton.

**Sheriff:** Joseph Manypenny, (D).

**Surveyor:** A. C. Stackpole, (D), Congo.

**Commissioners of Accounts:** Callie Tsapis, (D), Weirton; Edwin F. Flowers, (R); George P. Bohach.

**Coroner:** A. J. Rosenshine, (R).

**County Superintendent of Schools:**

Robert H. Hall, Weirton.

**Assistant:** Charles E. McKinney.

**County Agricultural Agent:** Oliver Johnson, Weirton.

**Club Agent:** Mrs. Ruth McPherson, Pughtown.

**Home Demonstration Agent:** (Vacancy).

**President Farm Bureau:** G. E. Walters, Weirton.

**President Farm Women's Council:** Mrs. Floyd Grimes, Weirton.

**Department of Welfare:**

**District Administrator:** Mary Jane Hess, Wheeling.

**County Director:** Adda Hindman, Chester.

**Council:** Mrs. Paul R. Berwinkle, (R); Mrs. Matt Phillips, (R); Floyd B. Jividen, (D), Newell; Paul Altamore, (D), Weirton; William C. Graham, (D), Chester, member County Court, *ex officio*.

\*Also in Brooke County.

**Board of Health:** Norman D. Ferrari, Chairman; Dr. Richard Flood; William Graham; Anna Hindman; Mrs. Mary Stewart.

**Health Officer:** Dr. J. E. Hall, Newell.  
**Nurse:** Mary Anne Harrison, Weirton.

**Chief Sanitarian:** Albert T. Knabb, Sr., Weirton.

**Sanitarian:** Glen E. Montgomery, Weirton.

**Registrar of Vital Statistics:** Mrs. Mercedes Beatty.

**Road Maintenance Superintendent:**  
J. C. Wilson, (D), Newell.

## JUSTICES OF THE PEACE AND CONSTABLES

(By Magisterial Districts)

### Butler District

#### Justices of the Peace:

Thomas P. Bellance, (D), Weirton.  
Lee Ralich, (D), Weirton.

#### Constables:

Patsy Cortez, (D), Weirton.  
Louis Smoleski, (D), Weirton.

### Clay District

#### Justices of the Peace:

John Herron, (R).  
Jack S. Bryan, Jr., (D).

#### Constables:

Donald P. Dunlery, (D).  
Sam Swain, (D).

### Grant District

#### Justices of the Peace:

Eugene Allison, (R), Chester.  
Harry Lytton, (R), Newell.

#### Constables:

Harold Davis, (R), Chester.  
J. Carl Durham, (R), Newell.

## ATTORNEYS

(Post office address Weirton, unless otherwise indicated)

Albert, Leonard Z.  
Anetakis, George J.  
Barone, Ralph G.  
Bogarad, Martin S.  
Bohach, George P.  
Caternaro, Vito H., (D)  
Conklin, William E., (D), (Chester)  
DeLaMater, W. Dean, (R)  
Donell, Donald R., (R)  
Fahey, Martin, (D)  
Ferrari, Norman D., Jr.  
Flowers, Edwin F., (New Cumberland)

Frankovitch, Carl, (R)  
Hearst, David S., (D)  
Horter, Charles A., (D)  
Ingram, W. J., (Chester)  
Jordan, James A., (Chester)  
Kuzner, Theodore  
Loucas, Emmanuel B.  
Loucas, George E., (R)  
Moore, William J., (D)  
Pietranton, Frank A., (D)  
Recht, Arthur J., (D)  
Ridgway, William J.  
Rosenshine, A. J., (R)  
Rosenshine, Morton H., (D)  
Spitznogle, J. Clarence  
Sweaney, Robert E.  
Tarr, Floyd R., (D),  
(Prosecuting Attorney)  
Trushell, Dwight H., (R)  
Tsapis, Callie, (D)  
Turner, Ruth Cox, (Mrs.), (R),  
(Chester)  
Vujnovic, John

### Inactive Attorneys

Bangert, Charles E., (D),  
(Washington, D. C.)  
Fineman, Joseph E., (D), (Louisville,  
Ky.)  
Korbell, Rudolph J., (New York, N. Y.)  
Marshall, John, (R), (Washington,  
D. C.)  
McGuire, P. J., (D)  
Murphy, Carl R., (D)  
Rodak, Michel, Jr.  
Tonry, Charles E., (R),  
Terre Haute, Ind.)  
Yandala, Gus J., (D), (Arlington, Va.)

## DEMOCRATIC COUNTY EXECUTIVE COMMITTEE

### Officers

**Chairman:** Dick Wright, Chester.  
**Vice Chairmen:** Arnold Anderson;  
Arnie Durham, Newell; Samuel Locascio, Weirton.  
**Assistant Chairman:** Pauline Kondik, Weirton.  
**Secretary:** Mrs. Evelyn Bever.  
**Treasurer:** George J. Charnie.

### Members

**Butler District:** Samuel Locascio, Weirton; Mrs. Pauline Kondik, Weirton.  
**Clay District:** Arnold Anderson, Chester; Mrs. Margaret Baxter, New Cumberland.  
**Grant District:** Arnie Durham, Newell; Donna Marie Wright, Chester.



### City of Weirton

- First Ward:** David Jennings; Mary Green.  
**Second Ward:** Walter W. Nogay; Elizabeth F. Simbanin.  
**Third Ward:** Ralph J. Durante; Mrs. Evelyn Bever.  
**Fourth Ward:** Edward Boyer; Mrs. Josephine Corso.  
**Fifth Ward:** George J. Charnie; Mrs. William Lutes.  
**Sixth Ward:** Patsy Standardi; Mrs. Rose Laurine.  
**Seventh Ward:** Walter Batulo; Mrs. Helen Quattro.

### REPUBLICAN COUNTY EXECUTIVE COMMITTEE

#### Officers

- Chairman:** James M. Ravoirra, Weirton.  
**Associate Chairman:** Mrs. Howard Smith, Newell.  
**Vice Chairman:** William Mountjoy, Chester.  
**Secretary:** Mrs. Emil Presley.  
**Treasurer:** Howard Gilmer.

#### Members

- Butler District:** George Leaho, Weirton; Mrs. Howard Melvin, Weirton.  
**Clay District:** Howard Gilmer, Ora McKenzie.  
**Grant District:** William Mountjoy, Chester; Mrs. Howard Smith.

### City of Weirton

- First Ward:** Henry Pappas; Mrs. Coyet Jeter.  
**Second Ward:** James Wares; Mrs. Ben Kempler.  
**Third Ward:** Arthur Sesenko; (Vacancy).  
**Fourth Ward:** (Vacancy); Mrs. A. W. McConnell.  
**Fifth Ward:** Gail Ash; Mrs. Robert S. Meighen.  
**Sixth Ward:** Max Flinn; Mrs. Stanley Kramar.  
**Seventh Ward:** James M. Ravoirra; Mrs. Emil Presley.

## HARDY

Created from Hampshire County in 1786, and named for Samuel Hardy, a distinguished Virginian.

Lost River State Park and part of the George Washington National Forest are located in this county.

Near Wardensville, Lost River disappears under Sandy Ridge and reappears over four miles away as the headwaters of the Cacapon River.

Leading Industries and Chief Agricultural Products: Lumber, tannery (specialty leather); hay and grain, livestock, poultry, dairying.

Banks: South Branch Valley National Bank; Capon Valley Bank, Wardensville.

Municipalities: Moorefield, Wardensville.

County Seat: Moorefield.

Magisterial Districts (4): Capon, Lost River, Moorefield and South Fork.

Voting Precincts: 16.

Area: 575.52 square miles.

Population (1960): 9,308.

Assessed Valuation of Property, All Classes (1962): \$20,403,740.

## COUNTY OFFICIALS

(Post office address, Moorefield, unless otherwise indicated)

### Circuit Court (22nd Judicial Circuit)

- Judge:** H. G. Muntzing, (R).  
**Terms of Circuit Court:** Third Tuesday in February, June and October.  
**Filing System:** Flat.  
**Clerk:** Robert M. Gamble, (D).  
**Court Reporter:** Verdie E. Teets, (R), Baker.  
**Law Clerk:** (Vacancy).  
**Commissioners in Chancery:** C. C. Wise, (D); Ralph J. Bean, (D).  
**General Receiver:** Lewis S. Moomau, (D).  
**Divorce Commissioner:** (Vacancy).  
**Probation Officer:** (Vacancy).

### County Officers

- Assessor:** Anton M. Keller, (D), Fisher.  
**Board of Education:** John C. Burch, (D); President, Robert Branson, (D), Wardensville; U. A. Hedrick, (R); C. Robert Powers, (D); E. B. Souder, (D), Mathias.  
**Circuit Clerk:** Robert M. Gamble, (D).  
**County Clerk:** Robert M. Gamble, (D).  
**Commissioners of County Court:** Robert L. Baker, (D), Rock Oak; C. E. Hott, (D), Wardensville; Courtney L. Pratt, (D).  
**Terms of Court:** First Tuesday in each month.  
**Prosecuting Attorney:** Lewis S. Moomau, (D).

**Sheriff:** A. G. Hutter, (D).  
**Surveyor:** Robert W. Baker, (D).  
**Commissioners of Accounts:** C. C. Wise, (D); Ralph J. Bean, (D); Lewis S. Moomau, (D); James E. Ansel, (D).  
**Coroner:** (Vacancy).  
**County Superintendent of Schools:** Kenneth Frye, (D).  
**Assistant:** S. P. Hawse, (D).  
**County Agricultural Agent:** Howard Hardy, (D).

**Area Extension Development Agent:** George A. Stickler, Moorefield.  
**Home Demonstration Agent:** Mrs. Annie H. Schobe, (D).  
**President Farm Bureau:** Courtney L. Pratt, (D).  
**President Farm Women's Council:** Mrs. Ernest Shipe, (D).

**Department of Welfare:**  
**District Administrator:** H. Ward Nicklin.  
**County Director:** G. A. Nelson.  
**Council:** Mrs. Verdie Teets, (R), Baker; John A. Mathias, (D); Carl Bergdoll, (R); Paul Talent, (D); R. L. Baker, (D), Rock Oak member County Court, *ex officio*.

**Board of Health:** J. A. Love, M. D., (D), Chairman; Verdie Teets, (R), Baker; B. F. Deitz; Guy Lang, (D), Wardensville; Ruth Kessel Judy.

**Health Officer:** M. H. Maxwell, M.D., (D).  
**Nurse:** Virginia Mathias, (D), Mathias.

**Sanitarian:** Robert A. Pack.  
**Registrar of Vital Statistics:** Pattie H. Chrisman, (D).  
**Road Maintenance Superintendent:** Lester H. Mathias, (D), Mathias.

**JUSTICES OF THE PEACE AND CONSTABLES**

(By Magisterial Districts)

**Capon District**

**Justices of the Peace:** Maurice Beall, (D), Wardensville. (Vacancy)

**Constables:** Ruebirtis Miller. Samuel D. Miller, (D), Wardensville.

**Lost River District**

**Justices of the Peace:** (Vacancy) (Vacancy)

**Constables:** (Vacancy) (Vacancy)

**Moorefield District**

**Justices of the Peace:** P. W. Clarke, (D). (Vacancy)

**Constables:** Louie Hess, (D). Charles Hefner, (D).

**South Fork District**

**Justices of the Peace:** (Vacancy) (Vacancy)

**Constables:** (Vacancy) (Vacancy)

**ATTORNEYS**

(Post office address Moorefield)

Ansel, James E., (D)  
 Bean, Ralph J., (D)  
 Hamilton, John M., (D)  
 Moomau, Lewis S., (D)  
 (Prosecuting Attorney)  
 Muntzing, L. Manning, (R), (Baltimore, Md.)

**Inactive Attorneys**

Calhoun, Harlan M., (D), (Judge, Supreme Court of Appeals)  
 Hartman, Paul J., (Nashville, Tenn.)  
 Muntzing, H. G., (R), (Judge, Circuit Court)

**DEMOCRATIC COUNTY EXECUTIVE COMMITTEE**

**Officers**

**Chairman:** Ralph J. Bean, Moorefield.  
**Vice Chairman:** Mrs. Gladys Hawse, Lost River.  
**Associate Chairman:** Mrs. Elva Harman, Moorefield.  
**Secretary:** Mrs. Freda Rudy, Baker.  
**Treasurer:** Mrs. Chloe Riggelman, Moorefield.

**Members**

**Capon District:** Warner Orndorff, Wardensville; Freda Rudy, Baker.  
**Lost River District:** (Vacancy); Mrs. Gladys Hawse, Lost River.  
**Moorefield District:** Ralph J. Bean, Mrs. Elva Harman.  
**South Fork District:** E. S. Evans, Rig; Chloe C. Riggelman, Moorefield.

**REPUBLICAN COUNTY EXECUTIVE COMMITTEE****Officers**

**Chairman:** Herman Sions.  
**Vice Chairman:** Winston Teets, Baker.  
**Associate Chairman:** (Vacancy).  
**Secretary:** Mrs. S. Ray Ours.  
**Treasurer:** William Judy.

**Members**

**Capon District:** Clarence Doyle, Wardensville; Bonnie K. Funkhouser, Wardensville.  
**Lost River District:** Winston Teets, Barker; Golda Ritchie, Lost City.  
**Moorefield District:** Herman Sions; Mrs. Geneve Harman.  
**South Fork District:** W. A. Harper; (Vacancy).

**HARRISON**

Created in 1784 from Monongalia County, and named for Benjamin Harrison, distinguished Virginian, who was the father of William Henry Harrison, ninth President of the United States, and the great grandfather of Benjamin Harrison, twenty-third President.

The first Baptist church (Simpson Creek Baptist Church) west of the Allegheny Mountains in what is now West Virginia was organized at Bridgeport about 1774.

West Virginia Industrial Home for girls located at Industrial (unincorporated).

**Leading Industries and Chief Agricultural Products:** Glass and Glassware, coal, chemicals, petroleum, natural gas, lumber, chinaware, pottery; livestock, hay and grain, poultry, dairying.

**Banks:** Bridgeport Bank, Bridgeport; Empire National Bank; Lowndes Bank; Union National Bank; Harrison County Bank, Lost Creek; First National Bank, Salem; Bank of Shinnston, Shinnston.

**Municipalities:** Anmoore, Bridgeport, Clarksburg, Lost Creek, Lumberport, Nutter Fort, Salem, Shinnston, Stone-wood, West Milford.

**County Seat:** Clarksburg.

**Magisterial Districts (10):** Clark, Clay, Coal, Eagle, Elk, Grant, Sardis, Simpson, Tennile and Union.

**Voting Precincts:** 123.

**Area:** 417.85 square miles.

**Population (1960):** 77,856.

**Assessed Valuation of Property, All Classes (1962):** \$172,299,540.

**COUNTY OFFICIALS**

(Post office address, Clarksburg, unless otherwise indicated)

**Circuit Court (15th Judicial Circuit)**

**Judge:** Karl B. Kyle, (R).  
**Terms of Circuit Court:** First Monday in January, May and September.  
**Filing System:** Flat.  
**Clerk:** Raymond C. Wolfe, (D).  
**Court Reporter:** (Vacancy).  
**Law Clerk:** (Vacancy).  
**Commissioners in Chancery:** William G. Johnson, (R); Robert R. Wilson, (R); Mary Frances Brown, (D); W. Paul McWhorter, (D); John B. Wyatt, Jr., (R); Stewart McReynolds, (D).  
**General Receiver:** Cecil B. Highland, Jr., (R).  
**Divorce Commissioner:** David Williams, (R).  
**Probation Officer:** (Vacancy).

**Criminal Court**

(Created by Acts, 1909)

**Judge:** Arlos J. Harbert, (D).  
**Terms of Court:** First Tuesday in March; first Tuesday in June; second Tuesday in November.  
**Clerk:** Raymond C. Wolfe, (D).  
**Court Reporter:** (Vacancy).

**County Officers**

**Assessor:** Benjamin J. Reynolds, (D).  
**Board of Education:** Dr. Isaac L. Maxwell, President, Lost Creek; Dr. Carl Chandler, Bridgeport; Dr. George W. Rose; Willis O. Shay; Orlan C. Fowler.  
**Circuit Clerk:** Raymond C. Wolfe, (D).  
**County Clerk:** Harley A. Wolfe, (D).  
**Commissioners of County Court:** Dewey Belknap, (D); Benjamin B. Stout, (D); Brent Rittenhouse, (D).  
**Terms of Court:** Second Monday in March, June, September and December.  
**Prosecuting Attorney:** Robert B. Ziegler, (D).  
**Assistants:** Donald M. Hutton, (R); Daniel L. McCarthy, (D).  
**Sheriff:** Lawrence L. Crawford, (D).  
**Surveyor:** Chester W. Cottrill, (D).  
**Commissioners of Accounts:** W. Lyle Jones, (R); Samuel B. Kyle, Jr., (R); Byron B. Randolph, (D); Edgar C. Siegrist, (D).

**Coroner:** (Vacancy).

**County Superintendent of Schools:**

Thomas R. Hornor.

**Assistants:** Fountie Williams; Clyde R. McCarty; A. Clinton Loy.

**County Agricultural Agent:** Vernon A. Tacy.

**Club Agents:** Glenn Snyder, Jr.; Charlotte Hickman.

**Home Demonstration Agents:** Mabel Hiller; Mrs. Geraldine C. Belmear, Fairmont.

**President Farm Bureau:** Glacus G. Merrill, Bridgeport.

**President Farm Women's Council:** Mrs. Harry Williams, Lumberport.

**Department of Welfare:**

**District Administrator:** H. S. Ardell, (Acting).

**County Director:** James P. Dolan.

**Council:** Charles A. Sinsel, (R); John Nelson, (R); Mrs. Raymond Preston, (D); David Bevan, (D); Dewey Belknap, (D), member County Court, *ex officio*.

**Board of Health:** L. Dale Simmons, M.D., Chairman; Louis B. Shalleross; David M. Robinson, M.D., Bridgeport; Joseph M. Low, Bridgeport; Benjamin B. Stout.

**Health Officer:** Dr. B. S. Brake.

**Nurses:** Bernice Vance; Agatha M. Sigley; Martha B. Freeman; Mary A. Rogers; Lois Nale; Nancy V. Bock; Donna Lou Ali.

**Sanitarians:** Hayward Phillips; C. O. Snider; Earl Burgess; Kenneth Ware; Robert H. Welch.

**Registrar of Vital Statistics:** Mrs. Marie Bow.

**Road Maintenance Superintendent:** Howard Flint, (D).

## JUSTICES OF THE PEACE AND CONSTABLES

(By Magisterial Districts)

### Clark District

**Justices of the Peace:**

Harry C. Morrison, (D).

Mirth H. Kuhl, (D).

**Constables:**

James C. Lawson, (D).

Robert S. Robey, (D).

### Clay District

**Justices of the Peace:**

O. Hamric, (D), Shinnston.

George F. Dorsey, (D), Shinnston.

**Constables:**

Russell N. "Nat" Watson, (D), Shinnston.

Dominick Waddy, (D), Shinnston.

### Coal District

**Justices of the Peace:**

Mary Basile, (D).

Mrs. Frances Flint Carson, (D).

**Constables:**

John J. Folio, (D).

Leo G. Summers, (D).

### Eagle District

**Justices of the Peace:**

Dale E. Davis, (D), Lumberport.

James A. (Andy) Sampson, (D), Rt. 1, Lumberport.

**Constables:**

Harrison Flanagan, (D).

Ruben Barca, (D), Lumberport.

### Elk District

**Justices of the Peace:**

Camille Webster, RFD No. 1, Mt. Clare.

(Vacancy)

**Constables:**

Carl Wilson, (D), Mt. Clare, RFD.

James Leary, (D), Mt. Clare, RFD.

### Grant District

**Justices of the Peace:**

(Vacancy)

Russell Harrison, (D), Lost Creek.

**Constables:**

M. C. Hughes, (R), Lost Creek.

Granger Dodd, (D), Lost Creek.

### Sardis District

**Justices of the Peace:**

William F. Tucker, (D), RFD No. 1, Wallace.

(Vacancy)

**Constables:**

Sam Allawat, (D), RFD No. 1, Wilsonburg.

Alfred Burton Swiger, (D), RFD No. 2, Wallace.

### Simpson District

**Justices of the Peace:**

John P. Walker, (D), Bridgeport.

Clyde J. Kinkade, (R), Bridgeport.

**Constables:**

Pearl A. Kinkade, (R), Bridgeport.

Robert B. Miller, Jr., (D), Bridgeport.

**Tenmile District****Justices of the Peace:**

Mrs. Grace M. Shahan, (R), Salem.  
Dorothy Metz, (D), Rt. 1, Salem.

**Constables:**

Frank Altovilla, (D), Salem.  
Robert M. Ware, (D), Salem.

**Union District****Justices of the Peace:**

(Vacancy)  
Wilma Alawat, (D), West Milford.

**Constables:**

Joe Romano, (D), Mt. Clare.  
Raymond C. Lachapella, (D), West  
Milford.

**ATTORNEYS**

(Post office address, Clarksburg, unless  
otherwise indicated)

- Abruzzino, David A., (R), (Shinnston)  
Anderson, Jackson L., (R), (S&J)  
Andre, Oscar J., (R), (S&J)  
Ash, Ray, (D)  
Baker, Edward M., (D)  
Berry, Mrs. Josephine Hawker, (R),  
(S&C)  
Bohannon, Ralph D., (S&J)  
Borger, William Denton, (R),  
(Charleston)  
Bower, James P., (Ind.), (MS),  
(Bridgeport)  
Brown, Mary Frances, (D), (S&C)  
Bumgardner, J. Paul, (D),  
(Knoxville, Tenn.)  
Byrnside, John H., (R)  
Cann, Carmine J., (D)  
Cann, James, (R)  
Cantrall, Arch M., (R), (S&C)  
Caplan, Howard, (D), (M&C)  
Carney, Chesney M., (R), (S&J)  
Cassell, John J., (Military Service)  
Caulfield, Leo P., (D), (S&J)  
Chandler, Carl R., (R), (Bridgeport)  
Clemans, Melvin S., (D), (Bridgeport)  
Clifford, J. Philip, (D), (CJ&W)  
Clifford, Jones and Williams  
Clifford, J. Philip, (D)  
Jones, W. Lyle, (R)  
Williams, David M., (R)  
Clousson, J. P., (Park Forest, Ill.)  
Clovis, David C., (R), (S&J)  
Colborn, A. J., Jr., (D), (S&C)  
Cutler, Harold H., Jr., (R)  
Deem and Marsteller  
Deem, Fred B., (R)  
Marsteller, James A., (D)  
Siegrist, Edgar C., (D)  
Jones, Jerald E., (R)  
Deem, Fred B., (R), (D&M)  
Duncan, George L., Jr., (R)  
Eason, Eugene G., (D), (S&J)  
Ferrell, Linn B., (Salem)  
Forsythe, Charles E., (R)  
Garrett, Harold M., (D)  
Goff, Fred H., (D)  
Goodwin, Claude E., Jr., (R)  
Graham, James A., (D)  
Greer, Joseph H., (R), (L&L)  
Griffith, Stephen D., (R)  
Guiher, James M., (R), (S&J)  
Harmer, Hardin R., (R)  
Harnish, Douglas H., (R)  
Highland, Cecil B., Jr., (R), (RSH&B)  
Hutton, Donald M., (R), (H&Z)  
Hutton and Ziegler  
Hutton, Donald M., (R)  
Ziegler, Robert B., (D)  
McCarthy, Daniel L., (D)  
Johnson, David D., (D),  
(Pittsburgh, Pa.)  
Johnson, Louis A., (D), (S&J)  
Johnson, William G., (R), (J&J)  
Johnson and Johnson  
Johnson, William G., (R)  
Jones, David A.  
Jones, Jerald E., (R), (D&M)  
Jones, W. Lyle, (R), (CJ&W)  
Keeney, Kendall H., (R)  
Knowles, James M., Jr., (Chicago, Ill.)  
Kyle, Samuel B., Jr., (R)  
Louchery and Louchery  
Louchery, Charles W., (R)  
Louchery, Daniel L., (R)  
Greer, Joseph H., (R)  
Louchery, Charles W., (R)  
Louchery, Daniel L., (R)  
Lynch, Lawrence R., (R)  
Marsteller, J. A., (D), (D&M)  
Martin, Robert F., (D), (MY&M)  
Maxwell, Frank J., Jr., (D)  
Maxwell, Haymond, Jr., (R), (S&J)  
Maxwell, Young and Morgan  
Young, Lloyd H., (R)  
Morgan, Roger J., (R)  
Martin, Robert F., (D)  
McCarthy, Daniel L., (D)  
McCue, William F., (R)  
McManaway, J. C., (D)  
McNeer, James E., (D), (RSH&M)  
McQuain, George W., (D), (S&J)  
McReynolds and Caplan  
McReynolds, Stewart, (D)  
Caplan, Howard, (D)  
McReynolds, Stewart, (D), (M&C)  
McWhorter, W. Paul, (D), (RSH&M)  
Michael, Joseph T., (R)  
Miller, Wm. E., (Washington, D. C.),  
(S&J)  
Moist, Ronald F., (R)

- Moore, James H., Jr., (Ashland, Ky.)  
Morgan, Roger J., (R), (MY&M)  
Morgan, Thomas E., (D), (RSH&M)  
Morris, Guy Ed., Jr., (D)  
Morris, Stanley C., Jr., (R), (S&J)  
Nanni, Rocco N., (South Bend, Ind.)  
Nottingham, William P., (D),  
(Indianapolis, Ind.)  
Nutter, Carol R., (R)  
Post, George W., (R), (Fort Worth,  
Texas)  
Poulicos, Paul A., (R)  
Randolph, Byron B., (D), (W&R)  
Rhodes, Jennings G., Jr., (R)  
Robertson, C. Donald, (D),  
(Attorney General)  
Robinson, Howard L., (D), (RSH&M)  
Robinson, James Poe, (R), (S&C)  
Robinson, Stump, Highland and  
Morgan  
Robinson, Howard L., (D)  
Highland, Cecil B., Jr., (R)  
Morgan, Thomas E., (D)  
McWhorter, W. Paul, (D)  
McNeer, James E., (D)  
Rogers, Clarence M., (Ind.)  
Ross, H. M. G., (R), (Bridgeport)  
Samples, Daniel H.  
Samuel, Stanley Maurice, (D),  
(Military Service)  
Shay, Willis O., (R)  
Sheets, Philip J., (Charleston)  
Siegrist, Edgar C., (D), (D&M)  
Sinsel, Charles A., III, (R)  
Sinsel, Rupert A., (R)  
Smith, Kingsley R., (R), (S&J)  
Southern, James G., (R)  
Southern, John C., Jr., (R)  
Sperry, Charles H., (Salem)  
Stathers and Cantrall  
Stathers, William G., (R)  
Brown, Mary Frances, (D)  
Robinson, James P., (R)  
Berry, Josephine H., (R)  
Waters, Stuart R., (R)  
Thompson, W. Monte, Jr., (D)  
Colburn, A. J., Jr., (D)  
Watson, George Norris, (R)  
Stathers, William G., (R), (S&C)  
Steptoe and Johnson  
Johnson, Louis A., (D)  
Caulfield, Leo P., (D)  
Guiher, James M., (R)  
Carney, Chesney M., (R)  
Andre, Oscar J., (R)  
McQuain, George W., (D)  
Smith, Kingsley R., (R)  
Eason, Eugene G., (D)  
Bohannon, Ralph, (D)  
Swiger, Ernest C., (R)  
Morris, Stanley C., Jr., (R)  
Shay, Willis O., (R)  
Underwood, Herbert G., (R)  
Anderson, Jackson L., (R)  
Clovis, David C., (R)  
Stotler, Robert B., (R)  
Swiger, Ernest C., (R), (S&J)  
Swiger, Kenneth L., (R)  
Swisher, John W., (D), (Military  
Service)  
Thompson, W. Mote, Jr., (D), (S&C)  
Tiano, Samuel A.  
Trub, A. D., (Washington, D. C.)  
Underwood, Herbert G., (R), (S&J)  
Waters, Stuart R., (R), (S&C)  
Watson, George Norris, (R), (Arling-  
ton, Va.)  
West, James C., Jr.  
Wetzel, Columbus L., (R), Phoenix,  
Ariz.)  
White, H. Laban, Jr., (D)  
White, Kemble, (R)  
White, Thomas A., (R)  
Williams, David M., (R), (CJ&W)  
Wilson, Donald R., (R)  
Wilson, Robert R., (R)  
Winer, Aaron, (R)  
Wyatt and Randolph  
Wyatt, John B., Jr., (R)  
Randolph, Byron B., (D)  
Wyatt, John B. Jr., (R), (W&R)  
Yost, Thomas B., (D), (Charleston)  
Young, Lloyd H., (R), (MY&M)  
Ziegler, Robert B., (D), (H&Z),  
(Prosecuting Attorney)
- ### Inactive Attorneys
- Blair, W. Robert, II, (Park Forest, Ill.)  
Blalock, James A., (Arlington, Va.)  
Bolton, Frederick C., (Memphis, Tenn.)  
Caplan, Fred, (D),  
(Judge, Supreme Court of Appeals)  
Craig, Mrs. Catherine C., (D),  
(Tulsa, Okla.)  
Davidson, Charles M., Jr., (D),  
(Washington, D. C.)  
Downs, Harry R., (D)  
Elliott, Norman S., (Richmond, Va.)  
Ford, Frederick W., (R), (Alexandria,  
Va.)  
Farmer, Guy, (Washington, D. C.)  
Gillooly, Thomas J., (D),  
(Newark, N. J.)  
Gore, Claude W., (R)  
Harbert, Arlos J., (D),  
(Judge, Criminal Court)  
Harrison, S. R., Jr., (R),  
(Deputy Clerk, U. S. District Court)  
Hayes, Thomas M.  
Jackson, George W., (D)  
Kyle, Karl B., (R),  
(Judge, Circuit Court)

Leavitt, I. Martin, (Washington, D. C.)  
 Merendino, S. Norman, (D),  
 (Annandale, Va.)  
 Miles, Charles A., (Princeton)  
 Neely, William E., (D), (U. S. Navy)  
 Powell, Frank M., (D)  
 Swiger, Quentin G., (Arlington, Va.)  
 Tyler, John W.  
 Vance, John C., (D), (Rochester, N. Y.)

## DEMOCRATIC COUNTY EXECUTIVE COMMITTEE

### Officers

**Chairman:** Fitzhugh Reynolds, Reynoldsville.  
**Vice Chairman:** Victor Gabriel, Clarksburg.  
**Associate Chairman:** Mrs. Ruby Keister, Annmore.  
**Secretary:** Eda Harry, Nutter Fort.  
**Treasurer:** E. A. Deegan.

### Members

**Clark District:** Rex Smith, Nutter Fort; Mrs. Eda E. Harry, Nutter Fort.  
**Clay District:** R. S. Coffindaffer, Shinnston; Ruth Righter, RFD No. 2, Bridgeport.  
**Coal District:** Willard Barker, Clarksburg; Mrs. Pauline Love, Wilsonburg.  
**Eagle District:** Randall Swiger, Lumberport; Mrs. Blanche Lanham, Lumberport.  
**Elk District:** Arden K. Stewart, Mt. Clare; Mrs. Garnet Lewis, Route 2, Lost Creek.  
**Grant District:** J. C. McWhorter, Lost Creek; Hazel Bragg, Mt. Clare.  
**Sardis District:** Clayton Robey, Wilsonburg; Stella Ashcraft, Wallace, Rt. 1.  
**Simpson District:** Fred H. Goff, Bridgeport; Mrs. Josephine Casto, Anmoore.  
**Tenmile District:** H. D. Wade, Salem; Mrs. Beatrice Lanham, Route 1, Bristol.  
**Union District:** Robert W. Coffindaffer, Lost Creek; Mrs. Evelyn Post, West Milford.

### City of Clarksburg

**First Ward:** Stanley Torchia; Mrs. Rose K. Coughlin.  
**Second Ward:** W. W. "Jack" Squires; Mrs. J. E. Cruise.  
**Third Ward:** John J. Rieser; Mrs. Josephine Stuart.  
**Fourth Ward:** John Folio; Mary Altvilla.  
**Fifth Ward:** Paul Romano; Mrs. Evelyn Miller.

**Sixth Ward:** Henry A. Mayer; Mrs. Helen W. Kuhl.  
**Seventh Ward:** Hugh Wanstreet; Mrs. Jennie Jenkins.  
**Eighth Ward:** John W. Shinn; Mrs. Marie Bow.  
**Ninth Ward:** Victor "Vic" Gabriel; Mrs. Josephine Tiano.

## REPUBLICAN COUNTY EXECUTIVE COMMITTEE

### Officers

**Chairman:** Alfonso Duff, Salem.  
**Vice Chairman:** Harold G. Springer, Shinnston.  
**Associate Chairman:** Mrs. Paul Cheuvront, Shinnston.  
**Secretary:** Mrs. Wilfred J. Randall.  
**Treasurer:** (Vacancy).

### Members

**Clark District:** Clifford M. Davis, Rt. 3, Clarksburg; Mrs. Wilfred J. Randall, Nutter Fort.  
**Clay District:** Forrest Goff, Shinnston; Lena Champ, Shinnston.  
**Coal District:** Millard Dennison, Reynoldsville; Mrs. Lillian McKnight, Reynoldsville.  
**Eagle District:** Mrs. Jack Evans, Lumberport; (Vacancy).  
**Elk District:** Edna Cottrill, Rt. 1, Mt. Clare; (Vacancy).  
**Grant District:** Herbert L. Cork, Mt. Clare; Mary Lowther Matheny, Mt. Clare.  
**Sardis District:** Lynn Ogden, Wallace, Rt. 3; Mrs. Mable Robinson, Goodwin, Route 1, Wilsonburg.  
**Simpson District:** H. Richard Hinkle, Bridgeport; (Vacancy).  
**Tenmile District:** Charles M. Phillips, Salem; Mrs. Retta V. West, Wolf Summit.  
**Union District:** Virgil A. Sinclair, West Milford; Lena Stinespring, Kincheloe.

### City of Clarksburg

**First Ward:** (Vacancies).  
**Second Ward:** Andrew J. Freeland; Virginia S. Garrett.  
**Third Ward:** Arthur J. Thompson; Marie Groves, Menear.  
**Fourth Ward:** (Vacancies).  
**Fifth Ward:** (Vacancy); Mrs. Catherine Windsor.  
**Sixth Ward:** (Vacancies).  
**Seventh Ward:** William M. Wilson; Eleanor Bumgardner.  
**Eighth Ward:** (Vacancies).  
**Ninth Ward:** William H. Nicholson; Mrs. Pauline Cox Chenoweth.

## JACKSON

Formed in 1831 from parts of Kana-wha, Wood, and Mason counties, and named for Andrew Jackson, seventh President of the United States.

Jesse Hughes, noted Indian fighter is buried in this county.

Leading Industries and Chief Agricultural Products: Chinaware, pottery, stone quarrying, oil and gas; poultry, livestock, hay and grain, dairying, tobacco. Kaiser Aluminum & Chemical Co. located here.

Banks: Jackson County Bank, Ravenswood; Bank of Ripley; First National Bank, Ripley.

Municipalities: Ravenswood, Ripley. County Seat: Ripley.

Magisterial Districts (5): Grant, Ravenswood, Ripley, Union and Washington.

Voting Precincts: 35.

Area: 471.98 square miles.

Population (1960): 18,541.

Assessed Valuation of Property, All Classes (1962): \$56,763,240.

### COUNTY OFFICIALS

(Post office address, Ripley, unless otherwise indicated)

#### Circuit Court (5th Judicial Circuit)

Judge: Oliver D. Kessel, (R).

Terms of Circuit Court: First Monday in January, May and September.

Filing System: Flat.

Clerk: Ben E. Cadle, (R).

Court Reporter: Amy Casto, (R).

Law Clerk: (Vacancy).

Commissioners in Chancery: J. B. Heilman, (R); W. F. Boggess, (R).

General Receiver: Sattis Simmons, (R).

Divorce Commissioner: (Vacancy).

Probation Officer: Edna Dodson, (R), Spencer.

#### County Officers

Assessor: W. A. Riggs, (R), Sandyville.

Board of Education: F. D. Austin, (R), President, Given; Doble Doyle, (R), Ravenswood; Conrad McCoy, (R), Ravenswood; John Lanfried; Nelle M. Alexander, (R), Ravenswood.

Circuit Clerk: Ben E. Cadle, (R).

County Clerk: Charles Enoch Kessel, (R).

Commissioners of County Court: Harry Gorrell, (R), Ravenswood; D. D. Martin, (R), Liverpool; C. O. Shinn, (R).

Terms of Court: Second Monday in January, April and July and first Monday in October.

Prosecuting Attorney: L. Alvin Hunt, (D).

Sheriff: Charles C. Coffman, (D).

Surveyor: H. D. Somerville, (R), Sandyville.

Commissioners of Accounts: F. E. Hobart, (R), Ravenswood; J. B. Heilman, (R); W. F. Boggess, (R); Ronald H. Adams, (R).

Coroner: C. R. Kessel, M.D., (R).

County Superintendent of Schools:

Luzon Casto, (R).

Assistant: Warren A. Cunningham.

County Agricultural Agent: N. K. Speicher, (R).

Club Agent: Marcella J. Sparks.

Home Demonstration Agent: Betty J. Ralston, (R).

President Farm Bureau: D. J. Rogers, (D).

President Farm Women's Council:

Mrs. Donald Hoff, (R).

Department of Welfare:

District Administrator: Mrs. Ina Hupp, Parkersburg.

County Director: Paul Pinnell, (R).

Council: Mrs. Hollis King, (D); Mrs. Carol Knots, (D); C. C. Winters, (D); M. J. Click, (R); Harry Gorrell, (R), member County Court, *ex officio*.

Board of Health: Dave Rogers, (D), Chairman; Hazel Wright, (R), Cottageville; Ted Fish, (R), Ravenswood; Mrs. Rex Stallings, (D), Belleville; I. Brooks Smith.

Health Officer: C. R. Kessel, M.D., (R). Nurse: Mrs. Edna Wade.

Chief Sanitarian: Perry Merritt, (D).

Registrar of Vital Statistics: Mrs. Elva Heiskell, (R).

Road Maintenance Superintendent:

Victor L. Skeen, (D).

Superintendent of County Work Farm:

L. H. McClure, (R), Cottageville.

### JUSTICES OF THE PEACE AND CONSTABLES

(By Magisterial Districts)

#### Grant District

Justice of the Peace:

Katherine Bowen, (D).

Constable:

Lawrence Bowen, (R).



**Ravenswood District****Justice of the Peace:**

J. R. Price, (D).

**Constables:**Leo Icenhower, (R).  
Fred Bare, Ravenswood.**Ripley District****Justices of the Peace:**L. D. Casto, (R).  
Leon Rhodes, (R).**Constable:**

Clayton Rhodes, (R).

**Union District****Justice of the Peace:**

(Vacancy)

**Constable:**

(Vacancy)

**Washington District****Justices of the Peace:**

(Vacancy)

(Vacancy)

**Constables:**

(Vacancy)

(Vacancy)

**ATTORNEYS**

(Post office address Ripley, unless otherwise indicated)

Adams, Ronald Herbert, (R)  
 Boggess, W. F., (R)  
 Crow, George Burton, (D)  
 Davis, Robert E., (R)  
 Goodwin, C. Elbert, (R)  
 Hash, Joseph C., Jr., (Ravenswood)  
 Heilmann, J. B., (R)  
 Hobart, Frederick E., (R), (Ravenswood)  
 Hunt, L. Alvin, (D),  
 (Prosecuting Attorney)  
 Karr, David R., (Ravenswood)  
 O'Brien, Perry E., (D)

**Inactive Attorneys**

Cottrill, Delford Lee, (New York City)  
 Kessel, Oliver D., (R),  
 (Judge, Circuit Court)

**DEMOCRATIC COUNTY EXECUTIVE COMMITTEE****Officers**

**Chairman:** Tracy Starcher.  
**Vice Chairman:** Pearl Milhoan.  
**Associate Chairman:** Betty Fowler.  
**Secretary-Treasurer:** Mrs. Corrine Lamp.

**Members**

**Grant District:** Mrs. Mollie Gough, Sherman; W. T. James, Sherman.  
**Ravenswood District:** Mrs. Edna McGoughan, Ravenswood; Robert Parsons, Sandyville.  
**Ripley District:** Billie Bennett; Lloyd King.  
**Union District:** R. E. Hunt; Mrs. Jeanette Houchen, Cottageville.  
**Washington District:** Nelson Payne, Gay; Mrs. Ray Johns, Gay.

**REPUBLICAN COUNTY EXECUTIVE COMMITTEE****Officers**

**Chairman:** Don Ferguson.  
**Vice Chairman:** (Vacancy).  
**Secretary:** Mrs. Roland Haught, Sherman.  
**Treasurer:** Church Balis, Sandyville.

**Members**

**Grant District:** Clint F. Farmer, Muraysville; Mrs. Roland Haught, Sherman.  
**Ravenswood District:** Church Balis, Ravenswood; Mrs. Kenna Weekley, Sandyville.  
**Ripley District:** James Casto, Evans; Mrs. Ethel Ferguson.  
**Union District:** John McCoy, RFD, Ripley; Margaret Stephens, Cottageville.  
**Washington District:** French Brown, Kentuck; Della Harpol Waybright, Staats Mill.

**JEFFERSON**

Formed from Berkeley County in 1801, and named for Thomas Jefferson, author of the Declaration of Independence, and third President of the United States.

Leading Industries and Chief Agricultural Products: Cement and road material, clothing, paper boxboard, lumber, brass, rock wool, lime-marl, dolomite, fertilizer; fruit, livestock, hay and grain, dairying.

Banks: Bank of Charles Town; Peoples Bank of Charles Town; Blakeley Bank & Trust Company, Ranson; Jefferson Security Bank, Shepherdstown.

Municipalities: Bolivar, Charles Town, Harpers Ferry, Ranson, Shepherdstown.

County Seat: Charles Town.

**Magisterial Districts (5):** Charles Town, Harpers Ferry, Kabletown, Middleway and Shepherdstown.

**Voting Precincts:** 25.

**Area:** 212.41 square miles.

**Population (1960):** 18,665.

**Assessed Valuation of Property, All Classes (1962):** \$40,747,245.

### COUNTY OFFICIALS

(Post office address, Charles Town, unless otherwise indicated)

#### Circuit Court (23rd Judicial Circuit)

**Judge:** Gray Silver, Jr., (D), Martinsburg.

**Terms of Circuit Court:** Third Tuesday in January, April and September.

**Filing System:** Flat.

**Clerk:** Mary Lynn Riggelman, (D).

**Court Reporter:** Nancy L. Hess, Martinsburg.

**Law Clerk:** (Vacancy).

**Commissioners in Chancery:** Louise C. Briscoe, (D); Darrell K. Koonce, (R); M. B. Wetzel, (D); Frank J. Beckwith, (D).

**General Receiver:** Mark B. Wetzel, (D).

**Divorce Commissioner:** (Vacancy).

**Probation Officer:** (Vacancy).

#### County Officers

**Assessor:** Katherine L. Trussell, (D).

**Board of Education:** L. J. McDonald, (D), President, Shepherdstown; Louise P. Corbin, (D); Leo J. Widmyer, (R); C. F. Printz, (D), Charles Town; Lowell H. Hetzel, (D), Bakerton.

**Circuit Clerk:** Mary Lynn Riggelman, (D).

**County Clerk:** Emily A. M. Stanley, (D).

**Commissioners of County Court:** Charles W. Whittington, (D), Kearneysville; Ruth Van W. Morrow, (D), Shenandoah Junction; James W. Milton, (D); Edward E. Henkle, (D), Halltown; George R. Crim, (D), Summit Point.

**Terms of Court:** First Monday in May and November; second Tuesday in August and last Monday in January.

**Prosecuting Attorney:** John C. Skinner, (D).

**Sheriff:** Paul W. Milton, (D).

**Surveyor:** J. James Skinner, (D).

**Commissioners of Accounts:** Louise C.

Briscoe, (D); Mark B. Wetzel, (D); T. W. Steptoe, (D); L. D. Nichols, (D), Harpers Ferry.

**Coroner:** Dr. Mildred Williams, (D).

**County Superintendent of Schools:**

T. A. Lowery, (D).

**Assistants:** (Vacancy).

**County Agricultural Agent:** J. E. Saville, (D).

**Club Agents:** Mrs. Marian E. Myers, (D), Shepherdstown; Victoria G. Goens, (D), Harpers Ferry.

**President Farm Bureau:** L. Elmer Vickers, (R), Shepherdstown.

**President Farm Women's Council:** Mrs. Garland Hefebower, Jr., (D), Rippon.

**Department of Welfare:**

**District Administrator:** H. Ward Nicklin, Martinsburg.

**County Director:** Mrs. Ida S. Mason, (D).

**Council:** E. L. McDonald, Jr., (D); Mrs. Imogene C. Riley, (D); Hazel Oden, (R); Mrs. Dolores F. Steeley, (R); James W. Milton, (D), Charles Town, member County Court, *ex officio*.

**Board of Health:** Dr. Mildred Williams, (D), Chairman; Roger J. Perry, (D); Charles W. Whittington, (D), Kearneysville; Juanita S. Horn, (D), Harpers Ferry; Mrs. Edgar Knode, Shepherdstown.

**Health Officer:** Dr. Earl D. Allara, (D).

**Nurse:** Kathryn W. Rudolph, (D).

**Chief Sanitarian:** John R. Cooper, Martinsburg.

**Registrar of Vital Statistics:** Nettie R. Bell, (D).

**Road Maintenance Superintendent:**

P. P. Marshall, (D).

### JUSTICES OF THE PEACE AND CONSTABLES

(By Magisterial Districts)

#### Charles Town District

**Justices of the Peace:**

Merle E. Alger, (D).

Roger E. Clipp, (D).

**Constables:**

Roger E. Appell, (D).

George M. Hough, (D).

#### Harpers Ferry District

**Justice of the Peace:**

Raymond E. Biller, (D), Harpers Ferry.

**Constables:**

Lester G. Johnson, (D), Harpers Ferry.  
Wm. C. Hoak, Jr., Millville.

**Kabletown District****Justice of the Peace:**

B. Frank Hill.

**Constable:**

(Vacancy)

**Middleway District****Justice of the Peace:**

(Vacancy)

**Constable:**

(Vacancy)

**Shepherdstown District****Justices of the Peace:**

Richard O. Forsythe, Shepherdstown.  
(Vacancy)

**Constables:**

Martin E. Stephens, Shepherdstown.  
Donald W. Gregory, Shepherdstown.

**ATTORNEYS**

(Post office address Charles Town, unless otherwise indicated)

Beckwith, Frank J., (D)  
Brown and Brown  
Brown, Forrest A., (D)  
Brown, Forrest A., (D), (B&B)  
Bushong, Lee, Jr., (D)  
Byrer, Frederick O., (D)  
Koonce, D. K., (R)  
Lark, Edwin F.  
Mason, James M., III, (D)  
Medeiros, Thomas E.  
Metz, Kenneth W., (D)  
Morrow, Henry, (D)  
Nichols, F. Dean, (D)  
Perry, Roger J., (D)  
Skinner, John C., (D),  
(Prosecuting Attorney)  
Steptoe, Thomas W., (D)  
White, Wilson.

**DEMOCRATIC COUNTY EXECUTIVE COMMITTEE****Officers**

**Chairman:** J. E. Watson, Charles Town.  
**Vice Chairman:** John D. Hedican, Harpers Ferry.  
**Associate Chairman:** Mrs. Margaret R. Harris, Harpers Ferry.  
**Secretary:** Mrs. Amy C. Alger, Charles Town.  
**Treasurer:** Mrs. Laura W. Hammond, Kearneysville.

**Members**

**Charles Town District:** J. E. Watson; Mrs. Amy C. Alger.  
**Harpers Ferry District:** John D. Hedican, Harpers Ferry; Mrs. Wm. Harris, Harpers Ferry.  
**Kabletown District:** Mrs. Louise H. McDonald, RFD Rippon; Lewis Risler, Charles Town.  
**Middleway District:** Herbert W. Everhart, Kearneysville; Mrs. Lauda W. Hammond, Kearneysville.  
**Shepherdstown District:** Robert W. Moran, Shepherdstown; Arvella P. Moler, Shepherdstown.

**REPUBLICAN COUNTY EXECUTIVE COMMITTEE****Officers**

**Chairman:** R. W. Riddleberger.  
**Vice Chairman:** Mrs. D. K. Koonce, Kearneysville.  
**Secretary-Treasurer:** Edward Blake.

**Members**

**Charles Town District:** R. W. Riddleberger; Mrs. Mildred P. Koonce.  
**Harpers Ferry District:** W. E. Jenkins, Harpers Ferry.  
**Kabletown District:** Mrs. Marjorie C. Brown; Edward Blake.  
**Middleway District:** (Vacancy).  
**Shepherdstown District:** Cooper McQuilkin, Shepherdstown.

**KANAWHA**

Formed from parts of Greenbrier and Montgomery Counties (Virginia) in 1788. Named for the Great Kanawha River, which received its name from the Indian tribe which once dwelt in the territory now embraced within the county.

Kanawha State Forest is located in this county.

West Virginia State College is located at Institute (Unincorporated).

Leading Industries and Chief Agricultural Products: Chemicals and brines, coal, glass and glassware, petroleum, natural gas, axes and tools, electric power, enamelware, lumber, mine machinery and equipment; dairying, poultry, hay and grain, fruit, vegetables, livestock.

Banks: Bank of West Virginia; Charleston National Bank; City National Bank; Kanawha Banking and

Trust Company; Kanawha Valley Bank; National Bank of Commerce; Farmers and Citizens State Bank, Clendenin; Bank of Dunbar; Bank of Nitro; Bank of St. Albans; Chemical Bank and Trust Company, South Charleston; First National Bank, South Charleston.

Municipalities: Belle, Cedar Grove, Charleston, Chesapeake, Clendenin, Dunbar, East Bank, Glasgow, Marmet, \*Montgomery, †Nitro, Pratt, South Charleston, St. Albans.

County Seat: Charleston.

Magisterial Districts (10): Big Sandy, Cabin Creek, Charleston, Elk, Jefferson, Loudon, Malden, Poca, Union and Washington.

Voting Precincts: 285.

Area: 913.38 square miles.

Population (1960): 252,925.

Assessed Valuation of Property, All Classes (1962): \$642,502,900.

## COUNTY OFFICIALS

(Post office address Charleston, unless otherwise indicated)

### Circuit Court (13th Judicial Circuit)

Judge: Frank L. Taylor, (D).

Terms of Circuit Court: Second Monday in January, May and September. Filing System: Flat.

Clerk: Lewis A. Hatcher, (D).

Court Reporter: R. L. Stevenson, (D).

Law Clerk: Maurice J. Crocker, (R).

Commissioners in Chancery: J. Henry Francis, Jr., (D); W. T. Brotherton, Jr., (D); Henry P. Butts, (R); Martin C. Bowles, (D); Cullen G. Hall, (D); Stanley E. Deutsch, (R); James A. McWhorter, (R); George W. Wood, (R).

General Receiver: John O. Kizer, (D).

### Court of Common Pleas

(Created by 1915 Acts)

Judge: Dennis R. Knapp, (R), Nitro.

Terms of Court: Third Monday in February, June and October.

Clerk: Lewis A. Hatcher, (D).

Court Reporter: Eloise Kessell.

Commissioners in Chancery: James A. McWhorter, (R); Charles E. Mottesheard, (R); Louie A. Paterno, (R); John J. Lane, (D); Robert L. Mer-

ricks, (D); Larry W. Andrews, (D); William H. Steed, (R); H. P. Porter, (D).

General Receiver: John N. Charnock, Jr.

### Intermediate Court

(Criminal Court created by Acts 1890-Ex.; Amended 1907 Acts as Intermediate Court)

Judge: W. J. Thompson, (D).

Terms of Court: Second Monday in January; second Monday in April; third Monday in June; fourth Monday in September.

Clerk: Lewis A. Hatcher, (D).

Court Reporter: Elliott B. Sherwood.

Chief Probation Officer: Benwood Stout.

Assistant: Kervin Knapp.

Probation Officers: Robert B. Rader; Edward Squirts; William N. Stoops; James L. Samples; Donald Craigo.

### Juvenile Court

(Created by 1959 Acts)

Judge: Herbert W. Richardson, (D).

Terms of Court: Second Monday in February, May, August and November.

Clerk: Lewis A. Hatcher, (D).

Probation Officers: Keruin D. Knapp, Chief; Patrick L. Summers; Richard A. Parker; John E. Chase; Earl B. Brown; Miss Judith J. Jarvis.

### Court of Domestic Relations

(Created by 1947 Acts)

Judge: Robert K. Smith, (D).

Terms of Court: Second Monday in February, May, August and November.

Clerk: Lewis A. Hatcher, (D).

Divorce Commissioners: James W. Sprouse, (D); John G. Hackney, (R); Homer W. Hanna, Jr., (D); Edward W. Hiserman, (D); Langdon C. Morris, (R).

Court Reporter: Lavonda S. Shear.

### County Officers

Assessor: Sam L. MacCorkle, (D).

Board of Education: Dr. C. Carl Tully, President; H. M. Beddow; Albert Anson, Jr.; Harry A. Stansbury, Jr.; Matthew M. Kinsolving.

Circuit Clerk: Lewis A. Hatcher, (D).

County Clerk: Paul E. Wehrle, (D).

\*Principal part of Montgomery in Fayette County.

†Also in Putnam County.

**Commissioners of County Court:**  
J. Kemp McLaughlin, (D); M. A. Robertson; S. G. Smith, (D).

**Terms of Court:** Meets 10:00 A. M. to 12:00 Noon; Monday through Saturday.

**Prosecuting Attorney:** Charles M. Walker, (D).

**First Assistant:** Patrick Casey, (D).

**Assistants:** Andrew T. Ciccarello; Robert J. Louderback, (D); William M. Sloan, (D).

**Investigator:** Michael S. Hofstetter, (D).

**Sheriff:** Dewey E. S. Kuhns, (D).

**Surveyor:** James Sell.

**Commissioners of Accounts:** Oden Goshorn, (D); John T. Keenan, (D); Harry E. Crichton, (D); D. Boone Dawson, (R); Leslie Price, (R); Grant P. Hall, (R); J. Hornor Davis, II, (D); John N. Charnock, (R).

**Coroner:** Dr. Goff T. Lilly.

**County Attorney:** Charles Peters, (D).

**County Superintendent of Schools:**  
L. K. Lovenstein.  
**Assistants:** Winifred Newman; Ralph J. Brabbam; Willis W. Chambers; Ross Bonar; Walter F. Snyder; Dr. B. G. Pauley.

**County Agricultural Agent:** Brooks Daugherty.

**Club Agents:** Jacqueline J. Hunt; Charles B. Maxwell.

**Home Demonstration Agents:** Lucile Lenore Hudkins; Mrs. Julia H. Lowery, Institute.

**President Farm Bureau:** (Vacancy).

**President Farm Women's Council:**  
Mrs. A. E. Browder, St. Albans.

**Department of Welfare:**  
**District Administrator:** C. O. Downey.  
**County Director:** Robert Napper, (Acting)  
**Council:** Frank S. Mullens, (D); Dr. R. A. Henson, (R), East Bank; James B. Bartlett, (R); Mrs. Emma J. Levicy, (D); J. Kemp McLaughlin, (D), Member County Court, *ex officio*.

**Board of Health:** Dr. P. A. Haley, Chairman; Roy A. Henson, D.D.S., Cabin Creek; John Conolly; Thomas Jackson; J. William Martin; Harry B. Janney.

**Advisory:** J. N. Marquis, M.D.; J. J. Herlihy, D.D.S.

**Kanawha-Charleston Health Officer:**  
Page H. Seekford, M.D.

**Adm. Asst.:** John W. Kenney.

**Nurses:** Annunziata Lepore, Nursing Director; Charlotte McLaughlin; Myrtle Mills; Ruth Samuels; Juanita Jenkins; Pauline Kelly; Lyda E. Reilly; Ruth Samuels; Edwina Vertner; Evelyn Wallace.

**Chief Sanitarian:** Edward B. Carroll.

**Sanitarians:** A. L. Lively; John E. Bresenham; Gilbert O. Colley; H. R. Jenkins; F. A. O'Dell; Charles Saber; James D. Randall; Wm. E. Perrow; Rondal Kincaid; Charles W. Buckhanan; James Crews, Jr.; Charles E. McNeely; Robert Rickard.

**Registrar of Vital Statistics:** Mrs. George Bibby; Amber Craddock.

**Road Maintenance Superintendent:**  
C. Stalnaker, (D).

**Superintendent County Child Shelter:**  
Victor Daoust.

**Superintendent County Work Farm:**  
Newell E. Jenkins.

**Planning and Zoning Commission:**  
**Administrative Director:**  
David Moore Johns.  
**Officers:** Ernest H. Gilbert; Clarence E. Moran; Mrs. Howard J. Jackson.  
**Members:** Robert E. Flint; V. B. Harris; Lew J. Hatfield; Dr. C. F. Hobson; Benjamin W. Skeen; S. Grover Smith; W. Bradford Weise; David H. Cleland; Philip G. Terrie; Pat Board, Jr., Robert K. Kelly; Dr. Thomas W. Mayne.

## JUSTICES OF THE PEACE AND CONSTABLES

(By Magisterial Districts)

### Big Sandy District

**Justices of the Peace:**  
Garnett B. Ashley, Clendenin.  
Cop O. Derrick, Clendenin.

**Constables:**  
Wm. B. Ashley.  
Forrest W. Rucker.

### Cabin Creek District

**Justices of the Peace:**  
Burl Holbrook, (D), Dawes.  
L. E. Enicks, Miami.

**Constables:**  
Bernard Ferrell.  
Ralph Hudnall.

### Charleston District

**Justices of the Peace:**  
Henry H. Chinn.  
F. E. Sevy.

**Constables:**

Albert Kerns.  
W. E. Bishop.

**Elk District****Justices of the Peace:**

H. L. Pauley, Big Chimney.  
John L. Ramsey, Elkview.

**Constables:**

Delbert Perry, Big Chimney.  
John W. Pauley.

**Jefferson District****Justices of the Peace:**

Felix Caudy, St. Albans.  
Geo. E. Byrnside, St. Albans.

**Constables:**

Hurcy Clark, St. Albans.  
Paul Erwin, Spring Hill.

**Loudon District****Justices of the Peace:**

L. M. Gates.  
Joe Gies, So. Charleston.

**Constables:**

Eldon H. Jones, So. Charleston.  
L. S. Matheny.

**Malden District****Justices of the Peace:**

Homer W. Carr.  
M. H. Stone.

**Constables:**

Ben Carr.  
H. R. Pettis, Rensford.

**Poca District****Justices of the Peace:**

Harold O. Edens.  
J. W. Derrick.

**Constables:**

V. A. Blackshire.  
Charles Taylor.

**Union District****Justices of the Peace:**

Stephen A. O'Neill.  
Lester R. Stone, Nitro.

**Constables:**

J. J. Barnhart.  
Clay D. C. Kuhn.

**Washington District****Justices of the Peace:**

E. L. Lemon, South Charleston.  
Opal A. Layne.

**Constables:**

Vincent C. Pauley, South Charleston.  
Denzil F. Pauley.

**ATTORNEYS**

(Post office address, Charleston, unless otherwise indicated)

Alderson, F. N., (D)  
Alexander, A. S., Jr., (D)  
Alexander, Arch J., Jr., (D), (Marmet)  
Allen, Harlan C., (D)  
Amick, John A., (D)  
Amos, John E., (D)  
Anderson, Charles E., (R)  
Anderson, Wilson, (R), (S&J)  
Andrews, H. Raymond, Jr.  
Andrews, Larry W., (D), (P&A)  
Angel, Phillip, (R)  
Atwood, Mrs. Frances H., (D),  
(Mt. Lebanon, Pa.)  
Bailey, Gene W., (D), (Marmet)  
Bailey, Simon M.  
Ballengee, James M., (Philadelphia,  
Pa.)  
Bangert, Harold A., Jr., (D)  
Barber, Timothy N.  
Barnes, John P., (Washington, D. C.)  
Bartlett, James B., (R)  
Barton, Harry N.  
Basye, Wendell M., (Eugene, Oreg.)  
Battle, G. Thomas, (STB&K)  
Battle, Hawthorne D., (D); (STB&K)  
Baughan, R. L.  
Belcher, William H., (D)  
Benson, Clarence J., (D)  
Bias, Henry C., Jr., (D)  
Bibby & Good  
Bibby, James A., (D)  
Good, Albert F., (D)  
Bibby, James A., (D), (B&G)  
Bickel, T. B., Jr., (D)  
Blagg, Benj. V., II, (R), (Washington,  
D. C.)  
Blagg, Donald O., (R), (BSM&B)  
Blagg, Joseph Arthur, (R)  
Blagg, Stone, Mauzy and Bowles  
Blagg, Donald O., (R)  
Stone, Arthur G., (R)  
Mauzy, M. Harper, (D)  
Bowles, Paul N.  
Blair, Andrew Lane, (D), (JKH&O)  
Bock, E. S., Jr., (R)  
Boiarsky, Ivor F., (D)  
Boiarsky, Mose E., (R)  
Bouldin, Wood, Jr., (D), (STB&K)  
Bowers, Homer William, Jr., (R)  
Bowles, Martin C., (D), (P&B)  
Bowles, Paul N., (BSM&B)  
Breit, A. Thomas  
Brotherton, W. T., Jr., (D)  
Brown, Charles R., (M.S.)  
Brown, James F., III, (D)  
Brown, James K., (JKH&O)  
Brown, James V., (D)

- Brown, Mrs. Virginia Mae, (D),  
(Public Service Commission)
- Brown, Willard L., (R)
- Browning, Chauncey H., Jr., (D),  
(Commissioner of Public Institutions)
- Bryan, Herbert W., (D), (St. Albans)
- Buckalew, Marshall, (R)
- Burgess, Bennett R., (So. Charleston)
- Burnette, George G., Jr., (D)
- Butts, Henry P., (R)
- Caldwell, Charles W., (R)
- Calhoun, John C., (Washington, D. C.)
- Campbell, Harry V., (D), (DC&L)
- Canady, Herman G., Jr.
- Carey, A. Carl, Jr., (D)
- Carman, Donald C., (R)
- Carp, Milton J.
- Carringer, Julius M.,  
(Silver Springs, Md.)
- Carroll, Wm. F.
- Carter, Wm. J., (R)
- Casey, Patrick, (D)
- Cato, Henry S., (D)
- Chambers, F. Paul, (R), (JKH&O)
- Chambers, Thomas N., (R), (JKH&O)
- Chambliss, Cleveland R., (Washington,  
D. C.)
- Chaney, Vincent V., (D), (KC&C)
- Charnock, John N., (R), (HC&S)
- Charnock, John N., Jr., (R), (HC&S)
- Ciccarello, Arthur T.
- Clay, Lyell B., (R)
- Coghill, Kenneth L., (D)
- Cohen, Charles, (R)
- Colan, O. R., (Camp Hill, Pa.)
- Condry, Joseph P., (D)
- Conley, James S., (R), (CTL&L)
- Conley, Thompson, Lambert & Legg  
Thompson, A. Garnett, (D)  
Conley, James S., (R)  
Lambert, Harry B., (R)  
Legg, Vincent, (R)  
Riggs, Thomas S., (R)
- Cork, Donald L., (D)
- Cowgill, Paul M., Jr., (So. Charleston)
- Crowdson, James H.
- Crichton, Harry N., (D)
- Crichton, Robert A., (D)
- Cunningham, Charles M., (St. Albans)
- Curry, Arden J., (D)
- Damewood, Thomas C., (MJW&R)
- Daugherty, George A., (R)
- Daugherty, W. J., (R)
- Davis, J. Hornor, II, (D), (P&D)
- Davis, James H., III, (D), (P&D)
- Davis, John E., (KC&C)
- Dawson, D. Boone, (R)
- Dayton, Campbell and Love  
Campbell, Harry V., (D)
- Love, Charles M., Jr., (D)
- Gilbert, Ernest H., Jr. (D)
- Grove, George W. S., (D)
- McElwee, Charles R., (D)
- McIntyre, James B., (D)
- Deutsch, Stanley E., (R), (H&P)
- Devaney, Wm. B., Jr.  
(Washington, D. C.)
- Deveney, Thomas A., III, (Pittsburgh,  
Pa.)
- Dickerson, C. W., (D)
- Dickinson, L. Eugene
- Dillinger, H. E., (D), (So. Charleston)
- DiTrapano, Rudolph L., (Cabin Creek)
- Dodson, Elmer H., (R), (H&P)
- Douds, John P., (R)
- Douglas, Robert E.
- Ducker, John T., (D)
- Duduit, A. D., (R)
- Duffield, George C., (D),  
(Director, State Retirement System)
- Duttine, Carl M., (R), (Dunbar)
- Eardley, Edward W., (S&J)
- Elkins, Robert L., (JKH&O)
- Ellison, Frank M., (So. Charleston)
- Ellison, John F., (R)
- Fenstermaker, Norman K., (St. Albans)
- Fisher, John B., (R)
- Fitzwater, A. V., (R)
- Forbes, Charles L., (STB&K)
- Frame, Wilber C., (R)
- Francis, J. Henry, Jr., (D)
- Franke, Hal F., (Cincinnati, Ohio)
- Friedberg, Paul, (R)
- Friedman, Jack O., (D)
- Fugate, Wilbur L., (Washington, D. C.)
- Gates, Alex P., (R), (Washington,  
D. C.)
- Gates, Charles B., Jr., (D), (S&J)
- Gerwig, E. D.
- Ghiz, Theodore H., (R), (So. Charles-  
ton)
- Gilbert, Ernest H., Jr., (D), (DC&L)
- Given, L. Walter, (D)
- Goad and Goad  
Goad, Sidney E., (R)  
Goad, Mrs. Trixy, (D)  
Goad, John H., (R)
- Goad, John H., (R), (G&G)
- Goad, Sidney E., (R), (G&G)
- Goad, Mrs. Trixy, (D), (G&G)
- Goldsmith, W. W., (D), (K&K)
- Good, Albert F., (D), (B&G)
- Good, Charles W., (R)
- Gore, Charles F., (R), (St. Albans)
- Goshorn, Oden F., (D), (SGMacC&R)
- Greene, Wm. Dale
- Gregory, Charles W., (Seattle, Wash.)
- Grimm, Harper C., (R), (G&H)
- Grimm & Hazlett

- Grimm, Harper G., (R), (G&H)  
 Hazlett, William H.  
 Grove, George W. S., Jr., (D), (DC&L)  
 Hackney and Lopinsky  
 Hackney, Orville, (R)  
 Lopinsky, Sam D., (R)  
 Hackney, John G., (R)  
 Lovett, Chester  
 Hackney, John G., (H&L)  
 Hackney, Orville, (R), (H&L)  
 Haight, John S., (KC&C)  
 Hall, Charnock and Smith  
 Charnock, John N., (R)  
 Smith, Robert K.  
 Charnock, John N., Jr., (R)  
 Hall, Cullen G., (D)  
 Hall, Grant P., Jr., (R)  
 Hallanan, Elizabeth V., (R)  
 Halkias, Anthony G.  
 Hamb, William E., (HTW&H)  
 Hanley, Cletus B., (D), (Workmen's  
 Compensation Commission)  
 Hanna, Homer W., Jr., (D)  
 Hark, Hershel R., (R)  
 Hark, I. L., (R)  
 Harless, F. H. (D)  
 Hartley, Ralph W., (D), (Dunbar)  
 Hartman, Robert L., Jr.  
 Harvey, Robert M., (D)  
 Haynes, Loyd C.  
 Hazlett, William H., (G&H)  
 Heavener, C. Paul, (R)  
 Hereford and Tracy  
 Hereford, Joe C.  
 Tracy, R. Brawley, (D)  
 Hereford, Joe C., (H&T)  
 Heslop, Robert J., (R), (Garden City,  
 Mich.)  
 Higgins, Leonard H.  
 Hill, Caton N., Jr.  
 Hill, John M.  
 Hill, Lee O., (JKH&O)  
 Hill, Philip B., (R), (HTW&H)  
 Hill, Philip H., (R), (HTW&H)  
 Hill, Thomas, Williams & Hubbard  
 H. P. Porter, (D)  
 Hill, Philip H., (R)  
 Thomas, John H., (D)  
 Williams, J. Chesley, (D)  
 Hubbard, J. William, Jr., (R)  
 Hill, Philip B., (R)  
 Hamb, William E.  
 Hiserman, Edward W., (D)  
 Hodges and Poffenbarger  
 Hodges, Arthur B., (D)  
 Poffenbarger, Perry S., (R)  
 Dodson, Elmer H., (R)  
 Deutsch, Stanley E., (R)  
 Hodges, Arthur B., (D), (H&P)  
 Holcombe, J. Marshall  
 Holiday, James Otis, (Hurricane)  
 Holt, Homer A., (D), (JKH&O)  
 Homborg, William T., (R)  
 Horan, Bernard Duffy, (R)  
 Hubbard, J. William, Jr., (R), (HTW  
 &H)  
 Hundley, J. Howard, (R)  
 Hundley, Kermit E., (Houston, Texas)  
 Hunter, J. Ross, Jr., (D)  
 Hurlbutt, Frank R., (Lakeville, Conn.)  
 Hurt, Charles E., (D)  
 Jackson, Kelly, Holt & O'Farrell  
 Jackson, Thomas B., (R)  
 Kelly, Robert G., (D)  
 Holt, Homer A., (D)  
 O'Farrell, W. T. (D)  
 Blair, Andrew L., (D)  
 Chambers, J. Paul, (R)  
 Johnson, David D., (R)  
 Kelly, R. K., (D)  
 Chambers, Thomas N., (R)  
 Brown, James K.  
 Shaffer, Winfield T., (R)  
 Elkins, Robert L.  
 Rugeley, Edward W., Jr., (R)  
 McClaugherty, John L., (D)  
 McClung, A. Keith, Jr.  
 Hill, Lee O.  
 Moxley, Charles W., (D), (Counsel)  
 Hogg, Robert L., (R), Counsel  
 Jackson, Thomas B., (R), (JKH&O)  
 James, Ernest K., (D), (MJW&D)  
 Jeter, James Clay, (MS)  
 Jeter, James G., Jr., (D)  
 Jeter, Mrs. Lucille, (D)  
 Johnson, David D., Jr., (D), (JKH&O)  
 Jones, Cleo S., (R)  
 Jones, Dewey B., (R)  
 Jones, J. B., (D)  
 Kauffelt, T. D., (D)  
 Kaufman, Paul J., (D)  
 Kay, Casto and Chaney  
 Kay, Robert H. C., (R)  
 Chaney, Vincent V., (D)  
 Haight, John S., (R)  
 Tiley, Edward H., (D)  
 Sharp, George S., (R)  
 Davis, John E., (R)  
 Taylor, Frank L., Jr., (D)  
 Wheeler, Hoyt N.  
 Kay, Robert H. C., (R), (KC&C)  
 Keeman, John T., (D)  
 Kelly, R. K., (D), (JKH&O)  
 Kelly, Robert G., (D), (JKH&O)  
 Kenna, Lee M., (D), (PMLK&M)  
 Kern, Franklin W., (D)  
 King, David A., (R)  
 Kizer, John O., (D), (WK&S)



- Klostermeyer, Howard R., (R),  
(STB&K)
- Knight, Edward D., Jr., (D)
- Koontz, Arthur B., (D), (K&K)
- Koontz & Koontz  
Koontz, Arthur B., (D)  
Goldsmith, W. W., (D)  
Neffen, W. Elliott, (R)
- Koslow, Milton S., (D)
- Kiger, Ronald C., (D)
- LaFollette, L. M., (R)
- LaFollette, Robert B., (R)
- Lake, Nelson, (D)
- Lambert, Harry B., (R), (CTL&L)
- Lane, John J., (D)
- Lawson, Robert W., Jr., (D), (S&J)
- Leckie, E. Loyd, (D), (S&J)
- Legg, Vincent, (R), (CTL&L)
- Leslie, George C., (D), (PMLK&M)
- Lewis, Dean E.
- Lewis, I. Murray
- Light, Eber W., Jr., (R), (L&L)
- Lilly, R. G., (R)
- Lilly, Robert G., Jr., (Miami, Fla.)
- Lilly and Lilly  
Lilly, R. G., (R)
- Litton, Frank T., (D)
- Litz, J. Edward
- Lively and Light  
Lively, William T., Jr., (R)
- Light, Eber W., Jr., (R)
- Lively, Wm. T., Jr., (R), (L&L)
- Loeb, Charles W., (D), (PMRP&L)
- Lonesome, William L., (D)
- Long, J. W., (D)
- Lopinsky, Sam D., (R), (H&L)
- Louderback, Robert J., (D)
- Love, Charles M., Jr., (DC&L)
- Lovett, Chester, (H&L)
- Lyon, Frank R., Jr., (D),  
(New York City)
- MacCorkle, Sam, (D), (SGMacC&R)
- Maddex, R. Lucien, (D)
- Magnuson, Robert E., (D), (MJW&R)
- Maier, William J., Jr., (R)
- Mansour, Victor, (R)
- Maroney, James E., (D), (Cabin Creek)
- Mauzy, M. Harper, (D), (BSM&B)
- Maxwell, William B., III, (D), (P&D)
- McCabe, Charles P., Jr., (D)
- McCabe, Robert E., (D)
- McCarty, Charles E.
- McChesney, Miss Alice J., (D)
- McClagherty, John L., (D), (JKH&O)
- McClellan, Edwin R., (D), (St. Albans)
- McClintic, James, Wise & Robinson  
McClintic, J. H., (R)  
James, Ernest K., (D)  
Wise, Charles C., Jr., (D)  
Robinson, E. Glenn, (R)
- Magnuson, Robert E., (D)  
Damewood, Thomas C.
- McClintic, J. H., (R), (MJW&R)
- McClung, A. Keith, Jr., (JKH&O)
- McComas, William Taylor, (D),  
(So. Charleston)
- McCullough, F. Witcher, Jr., (D)
- McCutcheon, John H., (R), (P&McC)
- McElwee, Charles R., (D), (DC&L)
- McGinnis, B. F., (R)
- McIntyre, James B., (D), (DC&L)
- McWhorter, James A., (R)
- Meldahl, Horace S., (D)
- Merricks, Robert L., (D), (PMLK&M)
- Meyers, Stephen P.
- Michael, Luke W., (D), (Nitro)
- Mitchell, George H.
- Mitchell, John R., (D), (Cabin Creek)
- Mohler, William E., (PMLK&M)
- Moore, Thomas S., (R)
- Moore, Thomas W., Jr.
- Morris, Langdon C., (R)
- Morris, Russell W., (D)
- Morris, Stanley C., (R), (S&J)
- Morrison, John C., (R)
- Morrison, John C., Jr., (R), (PMRP&L)
- Morton, William A., (R)
- Mottesheard, Charles Edwin, (R)
- Moxley, Charles W., (D), (JKH&O),  
(Sarasota, Fla.)
- Murphy, J. H., (D),  
(Washington, D. C.)
- Neff, Harold, (R)
- Neffen, W. Elliott, (R), (K&K),  
(Arlington, Va.)
- North, Phillip O., (R)
- Nutter, Carl J., (D)
- O'Dell, Loren W., (R)
- O'Farrell, W. T., (D), (JKH&O)
- Orth, J. Malcolm, (R)
- Palmer & McCutcheon  
Palmer, J. Campbell, III, (R)  
McCutcheon, John H., (R)  
Palmer, J. Campbell, III, (R),  
(P&McC)
- Palumbo, Mario J., (WK&S)
- Paterno, L. A., (R)
- Pauley and Andrews  
Pauley, E. Franklin, (R)  
Andrews, Larry W., (D)
- Pauley, E. Franklin, (R), (P&A)
- Pauley, Kellum D.
- Payne, Andrew A., (D)
- Payne, William C. (STB&K)
- Payne, Minor, Ray, Price & Loeb  
Ray, John V., (D)  
Price, Walter C., Jr., (R)  
Loeb, Charles W., (D)  
Peyton, Angus E., (D)

- Morrison, John C., Jr., (R)  
Reinfeld, Albert I.
- Pearson, C. Judson, (R), (N. Y. City)
- Penhale, Harry E., (R), (Sarasota, Fla.)
- Perry, Robert G., (S&J)
- Peters, Charles G., (D), (PMLK&M)
- Peters, Charles G., Jr., (PMLK&M)
- Peters, Merricks, Leslie, Kenna & Mohler  
Peters, Charles G., (D)  
Merricks, Robert L., (D)  
Leslie, George C., (D)  
Kenna, Lee M., (D)  
Mohler, William E.  
Peters, Charles G., Jr.
- Pettigrew, Bernard J., Jr., (R)
- Pettigrew, Thomas E., (R)
- Petty, W. H., (R)
- Peyton, Angus E., (D), (PMRP&L)
- Phillips, Ralph E.
- Poffenbarger and Bowles  
Poffenbarger, L. F., (R)  
Bowles, Martin C., (D)
- Poffenbarger, John T.
- Poffenbarger, L. F., (R), (P&B)
- Poffenbarger, Perry S., (R), (H&P)
- Porter, H. P., (D), (HTW&H)
- Potter, Thomas E., (WK&S)
- Powell, Wayne E., (PMRP&L)
- Preiser, Stanley E.
- Preston and Davis  
Davis, J. Hornor, II, (D)  
Davis, James H., III, (D)  
Maxwell, William B., III, (D)
- Price, Charles E., (D)
- Price, Leslie D., (R), (R&P)
- Price, Walter C., Jr., (R), (PMRP&L)
- Raptis, Andrew, Jr., (Dunbar)
- Rathbone, James A., (Cincinnati, Ohio)
- Ray, John L., (PMRP&L)
- Ray, John V., (D), (PMRP&L)
- Reed, James C., Jr.
- Reed, John H., Jr., (R)  
(South Charleston)
- Reinfeld, Albert I., (PMRP&L)
- Revercomb and Price  
Revercomb, W. C., (R)  
Price, Leslie D., (R)
- Revercomb, George H., (R)
- Revercomb, W. C., (R), (R&P)
- Rice, William Roy
- Rich, Smallridge & Terrie  
Rich, Wayne A., (R)  
Smallridge, John D., (R)  
Terrie, Philip G., (D)  
Buckalew, Marshall, (Counsel)
- Rich, Wayne A., (R), (RS&T)
- Riggs, Thomas S., (CTL&L)
- Rippetoe, Frederick K., (D),  
(SGMac&R)
- Ritchie, Benjamin A., (R)
- Roberts, Hubert H.
- Robertson, Mrs. Lillian S., (R)
- Robinson, E. Glenn, (MJW&R)
- Rollins, Albert C., Jr.
- Rollins, H. D., (R)
- Rooney, Arthur P.
- Ross, W. Victor, (R), (STB&K)
- Rubin, Herman E., (R)
- Rugeley, Edw. W., Jr., (R) (JKH&O)
- Salisbury, Emerson W., (R)
- Samms, Roy S. Jr., (R)
- Samuels, George
- Savage, D. Jackson, (D), (SGMac&R)
- Savage, Goshorn, MacCorkle and Rippetoe  
Savage, D. Jackson, (D)  
Goshorn, Oden F., (D)  
MacCorkle, Sam L., (D)  
Rippetoe, Frederick K., (D)
- Schaffer, Donald L., (Evanston, Ill.)
- Sherr, Mrs. Lois B.
- Schlossberg, Arnold, (Roanoke, Va.)
- Shaffer, Winfield T., (R), (SKH&O)
- Sharp, George S., (R), (KC&C)
- Shepherd, Walton, (D)
- Shreve, Theodore L.
- Sibray, John S.
- Silverstein, Joe Lee, Jr., (Chicago, Ill.)
- Silverstein, Sam, Jr., (R)
- Simms, Edward B., (R)
- Simms, Philip R., (R), (S&S), (Dunbar)
- Simms, Mrs. Virginia S.
- Simpson, Spencer P.
- Sims, John R., Jr., (Falls Church, Va.)
- Singleton, George W., (D)
- Sloan, W. M.
- Sloman, Henry, (R)
- Smallridge, John D., (R), (RS&T)
- Smith, Arthur N., Jr., (R)
- Smith, Isaac Noyes, Jr.
- Smith, Robert K., (HC&S)
- Smith, S. Grover, Jr., (D)
- Snyder, Giles D. H., (D),  
(New York City)
- Snyder, H. L., Jr., (D)
- Sovick, George P., Jr., (D)
- Spilman, R. S., Jr., (D), (STB&K)
- Spilman, Thomas, Battle and Klostermeyer  
Spilman, R. S., Jr., (D)  
Battle, Hawthorne D., (D)  
Thomas, F. L., (R)  
Klostermeyer, Howard R., (R)  
Ross, W. Victor, Jr., (R)  
Bouldin, Wood, Jr., (D)  
Thomas, Frederick L., Jr.  
Stacy, Charles B.

- Forbes, Charles L.  
Payne, William C.  
Battle, G. Thomas
- Sprouse, James M., (D)  
Stacy, Charles B., (STB&K)  
Steed, William Hugh, (R), (WK&S)  
Steptoe and Johnson  
Morris, Stanley C., (R)  
Lawson, Robert W., Jr., (D)  
Wunschel, William F., (R)  
Eardley, Edward W., (D)  
Leckie, E. Loyd, (D)  
Anderson, Wilson, (R)  
Yeager, Charles W.  
Gates, Charles B., Jr., (D)  
Stucky, Carl F.  
Perry, Robert G.
- Stewart, Melville, (R)  
Stokes, George W., (D)  
Stollings, Thomas D., (D), (St. Albans)  
Stone, Arthur G., (R), (BSM&B)  
Straughan, Charles N., (R)  
Stucky, Carl F., (S&J)  
Stump, James W., (D), (Alexandria, Va.)  
Stump, John S., (D), (Alexandria, Va.)  
Sumney, Ara L., (Sterling, Va.)  
Taber, Morton I.  
Talbot, R. K., (D)  
Taylor, Frank L., Jr., (D), (KC&C)  
Taylor, Larry D.  
Terrie, Philip G., (D), (RS&T)  
Theibert, R. L.  
Thomas, F. L., (R), (STB&K)  
Thomas, Frederick L., Jr., (R), (STB&K)  
Thomas, James K., (D)  
Thomas, John H., (D), (HTW&H)  
Thomas, Joseph, (R)  
Thomas, W. M., (R)  
Thompson, A. Garnett, (D), (CTL&L)  
Tiley, Edward H., (D), (KC&C)  
Tissue, Benjamin D., (R), (St. Albans)  
Townsend, Hillis, (R)  
Tracy, R. Brawley, (D), (H&T)  
Trail, Seburt L., (Military Service)  
Trent, Curtis B., Jr., (D)  
Triplett, Gary Joe  
Trotter, L. Steele, (R)  
Turley, Murhl C., (So. Charleston)  
Upton, W. Warren  
Wagner, Walter L., Jr., (Dunbar)  
Walker, Charles M., (D), (Prosecuting Attorney)  
Watkins, A. Hale, (D)  
Weaver, W. C.  
Wehrle, Henry Louis, Jr., (R)  
Wheeler, Hoyt N., (KC&C)  
White, George E., (R)  
White, John C., (R)
- Wildman, J. Grant, (Arlington, Va.)  
Wilkerson, Thomas D., (R)  
Williams, Gene Hal, (D), (Adjutant General)  
Williams J. Chesley, (D), (HTW&H)  
Williamson, George H., (R)  
Wise, Charles C., Jr., (D), (MJW&R)  
Wiseman, Marrs, (D)  
Wood, George W., (R)  
Woodroe, W. M., (D), (WK&S)  
Woodroe, Kizer and Steed  
Woodroe, W. M., (D)  
Kizer, John O., (D)  
Steed, Wm. Hugh, (R)  
Palumbo, Mario J.  
Potter, Thomas E.  
Woods, Ralph D., (R)  
Wunschel, William F., (R), (S&J)  
Yeager, Charles W., (S&J)  
Young, Houston G., (R)  
Zakaib, Paul, Jr.  
Zegeer, Jack

### Inactive Attorneys

- Abrams, Carl R. (Military Service)  
Baer, Ben K., (Memphis, Tenn.)  
Barringer, Lon H., Jr., (R)  
Battle, Wm. C., (Charlottesville, Va.)  
Baxter, John Tracy, Jr., (Jacksonville, Fla.)  
Bennett, Herman, (D), (Beverly Hills, Calif.)  
Blanton, James C., (D), (West Palm Beach, Fla.)  
Blessing, R. A. (R)  
Bobbitt, O. B., (R)  
Brennan, John V., (R)  
Broun, Beverly, (D)  
Burford, S. Franklin, (St. Petersburg, Fla.)  
Buster, H. B., (R)  
Chilton, Samuel B., (D)  
Copenhaver, John T., Jr., (R), (Referee in Bankruptcy)  
Doyle, Helena Vernon, (Washington, D. C.)  
Drennen, William M., (R), (Judge, U. S. Tax Court)  
Ferguson, H. C., (R)  
Ferrell, George H., (D), (Flushing, N. Y.)  
Ferrell, Mrs. Priscilla J., (Flushing, N. Y.)  
Field, John A., Jr., (R), (Judge, U. S. District Court)  
Fitzhugh, J. Stuart, (Charlottesville, Va.)  
Freedman, Mrs. Frances Wells  
Grove, Percival K., (Lantana, Fla.)  
Hambleton, L. W., (Lynchburg, Va.)

Hatcher, John H., Jr., (R)  
 Hill, F. Duane, (R),  
 Horn, Mrs. Frances L., (Hyattsville,  
 Md.)  
 Jones Tilford A., (Washington, D. C.)  
 Kearns, King S., (Birmingham, Mich.)  
 Kirk, William E., (Wilmington, Del.)  
 Klostermeyer, Frederick H., (R),  
 (Richmond, Va.)  
 Knapp, Dennis R., (R),  
 (Judge, Court of Common Pleas)  
 Lay, Carroll T., (Summersville)  
 Lee, H. B., (R), (Stuart, Fla.)  
 Luckey, Howard N., (R)  
 Marland, William C., (D), (Chicago)  
 Martin, William L., (Huntington)  
 McIntyre, Donald M., Jr.  
 (Homewood, Ill.)  
 Miller, Robert Clay, (Jacksonville, Fla.)  
 Moses, E. S.  
 Moses, Thomas W., (R),  
 (Indianapolis, Ind.)  
 Moxley, Jack E., (San Antonio, Tex.)  
 O'Dell, Mrs. Maxine Harper  
 Price, E. B., (Scarsdale, N. Y.)  
 Price, T. Brooke, (D), (Morristown,  
 N. J.)  
 Pyle, William L.  
 Richardson, Herbert W., (D),  
 (Judge, Juvenile Court)  
 Ritchie, Charles, (R)  
 Robertson, John L., (Dunedin, Fla.)  
 Rogers, Kenneth N., (Washington,  
 D. C.)  
 Sale, Graham, Jr., (Pittsburgh, Pa.)  
 Seaton, William H., Jr.  
 Smith, Ralph H., (R), (Cincinnati,  
 Ohio)  
 Sommer, T. W., (Oklahoma City,  
 Oklahoma)  
 Stanley, Burns, (Grosse Ile, Mich.)  
 Stephens, R. H., Jr.  
 (Charlottesville, Va.)  
 Stevenson, Eston B., (D),  
 (Naperville, Ill.)  
 Swartz, Osman E., (D)  
 Taylor, Frank L., (D),  
 (Judge, Circuit Court)  
 Thayer, Stuart W. W.,  
 (New York City)  
 Thompson, William J., (D),  
 (Judge, Intermediate Court)  
 Ward, O. H., Jr., (Ft. Lauderdale, Fla.)  
 Watts, Williamson, (D), (Brightwood,  
 Va.)  
 Wood, Charles A., Jr.  
 Woods, J. M., (D), (Coral Gables, Fla.)

## DEMOCRATIC COUNTY EXECUTIVE COMMITTEE

### Officers

Chairman: Luther Carson.  
 Vice Chairman: Phil M. Woolwine,  
 South Charleston.  
 Associate Chairman: Mrs. Frances E.  
 Perine.  
 Secretary: Mrs. O. W. Lupardus.  
 Treasurer: W. A. Burkhart.

### Members

**Big Sandy District:** Earl Snyder, Queen  
 Shoals; Ruth Carnes, Clendenin.  
**Cabin Creek District:** Jack T. Gleason,  
 Chesapeake; Mrs. Mary Hurley,  
 Mammoth.  
**Charleston District:** Simon M. Bailey;  
 Louanna Pollitt.  
**Elk District:** C. C. "Coon" Huffman,  
 Big Chimney; Ruth M. Bowyer.  
**Jefferson District-at-Large:** Guy F. Es-  
 cue, St. Albans; Mrs. Agnes Thorn-  
 ton Gessel, St. Albans.  
**Loudon District-at-Large:** T. A. Tom-  
 my Fitzgerald; Mrs. Andrew S.  
 Thomas, Jr.  
**Malden District:** Charles Lucas, Jr.;  
 Tad; Ruth B. Toney, Malden.  
**Poca District:** Rome Shamblin, Star  
 Rt.; Sadabelle Gibson, Sissonville.  
**Union District:** Clarence C. Gillispie,  
 Dunbar; Juanita L. Clark, Nitro.  
**Washington District:** C. F. Griffith,  
 South Charleston; Mrs. Roy Crad-  
 dock, Alum Creek.

### City of Charleston

**First Ward:** Elmo Cannon; Mrs.  
 Blanche Daoust.  
**Second Ward:** Ernest A. Lane; Be-  
 atrice Dyer.  
**Third Ward:** Charles E. Hurt; Edie  
 Ann Fout.  
**Fourth Ward:** John T. Moore; Mrs.  
 Helen Rollins.  
**Fifth Ward:** Luther Calvert; Wanda  
 Whittington.  
**Sixth Ward:** William M. Sloan; Mrs.  
 Simon M. Bailey.  
**Seventh Ward:** Jess J. Mullins; Marion  
 H. Woodson.  
**Eighth Ward:** Henry Hart; Ester Lee  
 Hairston.  
**Ninth Ward:** Samuel A. Leadmon; Ma-  
 bel Lucas.  
**Tenth Ward:** William T. Slicer, Jr.;  
 Marie B. Frame.  
**Eleventh Ward:** Sam Scott; Frances J.  
 Pauley.

**Twelfth Ward:** Joe S. Gardner; Mrs. Artie C. Ballard.

**Thirteenth Ward:** W. W. Burner; Alice Abbot.

**Fourteenth Ward:** Haskell Gates, Sr.; Margaret M. Vandale.

**Fifteenth Ward:** Russell S. Wehrle; Mrs. Fred Barkus.

**Sixteenth Ward:** Claude E. Carr; Sadie Vinson Littleton.

**Seventeenth Ward:** James J. "Jim" Howell; Mrs. Garnett Londeree.

**Eighteenth Ward:** W. Harold Tate; Patsy Finney.

**Nineteenth Ward:** Cullen G. Hall; Jewel R. Lane.

### City of South Charleston

**First Ward:** George Woo; Doris DeG. Giersch.

**Second Ward:** Gordon D. Murray; Fleta Mae Payne.

**Third Ward:** Andrew Kennedy; Mrs. Ben Duty.

**Fourth Ward:** W. K. McComis; Earnestine King.

**Fifth Ward:** James F. Sibold, Jr.; Mary Barickman Price.

**Sixth Ward:** Wally G. Rohrbough; Cleo H. Johnson.

### City of Dunbar

**First Ward:** J. J. Steinmetz; Maggie Belcher.

**Second Ward:** William G. Boles; Mary Cecil Reed.

**Third Ward:** Oscar L. Legg; Nan N. Gaynor.

## REPUBLICAN COUNTY EXECUTIVE COMMITTEE

### Officers

**Chairman:** Orville Hackney.

**Vice Chairmen:** J. A. Whittington, Dunbar; Mrs. J. B. Specht, St. Albans; Mrs. James A. Hill; C. E. Ferguson; Chester W. Bourne.

**Secretary:** Virginia Massey.

**Assistant:** Daniel W. Hope, Hansford.

**Treasurer:** J. A. Hudson.

**Assistant:** Mrs. G. A. Stump, Elkview.

### Members

**Big Sandy District:** Charles C. Hall, Clendenin; Mrs. Cora G. Young, Clendenin.

**Cabin Creek District:** Dan W. Hope, Hansford; Mrs. David Wilson, Miami.

**Charleston District (At Large):** Joe Thomas; Mrs. Gardenia Summerfield.

**Elk District:** Ira E. Baxter; Mrs. Given A. Stump, Elkview.

**Jefferson District:** Alden H. Hager, St. Albans; Mrs. Rosa A. Specht, St. Albans.

**Loudon District (At Large):** Leslie D. Price, South Charleston; Mrs. Everett H. Eplin.

**Malden District:** L. A. Ervine, Belle; Mrs. Pearl Ward, Belle.

**Poca District:** Clyde Newhouse, Star Rt.; Mrs. Alease Mairs, Star Rt.

**Union District:** James A. Whittington, Dunbar; Mrs. Paul P. Leadmon, Dunbar.

**Washington District:** R. S. Hager, So. Charleston; Mrs. Phyllis A. Pauley, Alum Creek.

### City of Charleston

**First Ward:** Calvin Spencer; Mrs. Glaphia Cavender.

**Second Ward:** Chester A. Bourne; Mrs. Paul H. Cooke.

**Third Ward:** O. H. Spencer; Mrs. Roseanne B. Young.

**Fourth Ward:** A. F. Fauber; Mrs. Margaret S. Mitter.

**Fifth Ward:** H. T. Jarrett; Christine Orth.

**Sixth Ward:** S. J. Harkins; Mrs. John Britton.

**Seventh Ward:** Floyd Jefferson; Mrs. Ruth Barnette.

**Eighth Ward:** Harry Johnson; Mrs. Doris Grant.

**Ninth Ward:** John Paul Robinson; Mrs. Ruth Clere.

**Tenth Ward:** (Vacancy); Mrs. Mamie Loy McRa.

**Eleventh Ward:** G. E. Ferguson; Mrs. Helen G. Simms.

**Twelfth Ward:** Maceo W. Nelson; Lenora N. Javins.

**Thirteenth Ward:** Harry L. Campbell; Virginia Massey.

**Fourteenth Ward:** Dr. S. O. Fisher; Mrs. Lucy Hamilton.

**Fifteenth Ward:** J. A. Hudson; Mrs. Camille S. Copenhaver.

**Sixteenth Ward:** Roy H. Pierson; Mrs. Mary Pierce.

**Seventeenth Ward:** Julius Gay; Mrs. Nancy S. Hill.

**Eighteenth Ward:** Harold Spradling; Mrs. Nora Schoonover.

**Nineteenth Ward:** S. Howard Sergeant; Mrs. Peggy Hartshorn.

**City of South Charleston**

(Jefferson District)

**First Ward:** Robert C. Cooksey; Mrs. Gretchen Johnson.**Second Ward:** J. D. Sergent; Mary C. McGloin.

(Loudon Heights)

**Third Ward:** (Vacancy); Mrs. Nana Jarrell.**Fourth Ward:** W. F. (Pat) White; Mrs. Ella Schwartz.**Fifth Ward:** E. L. Saul; Mrs. Mary M. Shafer.**Sixth Ward:** Louis W. Bratt; Mrs. Virginia Robb.**City of Dunbar****First Ward:** Charles E. Miller, Jr.; Mrs. Margaret Carney Gibson.**Second Ward:** Donald K. Beane; Mrs. Myrtle Kessell.**Third Ward:** J. D. Payne; Mrs. Susan L. Duffy.**LEWIS**

Created in 1816, from Harrison County and named for Colonel Charles Lewis, famous soldier and leader among the Virginia pioneers, who was killed at the Battle of Point Pleasant in 1774.

Jackson's Mill, five miles north of Weston, the boyhood home of the famous Confederate General, Thomas J. ("Stonewall") Jackson, is the location of the state-owned 4-H camp for boys and girls.

Horner Game Refuge (189.60 acres) is located in this county.

The first Methodist Protestant Church in the United States was organized by John Mitchell and David Smith at Old Harmony Church, near Jane Lew, in 1829.

Leading Industries and Chief Agricultural Products: Glass and glassware, petroleum, natural gas, lumber; livestock, dairying, hay and grain, poultry.

Banks: Citizens Bank; Weston National Bank.

Municipalities: Jane Lew, Weston.

County Seat: Weston.

Magisterial Districts (5): Collins Settlement, Court House, Freeman's Creek, Hacker's Creek, and Skin Creek.

Voting Precincts: 42.

Area: 391.35 square miles.

Population (1960): 19,711.

Assessed Valuation of Property, All Classes (1962): \$52,404,860.

**COUNTY OFFICIALS**

(Post office address, Weston, unless otherwise indicated)

**Circuit Court (26th Judicial Circuit)**

**Judge:** J. Dowell Jennings, (R), Buckhannon.

**Terms of Circuit Court:** First Monday in March, third Monday in June and first Monday in November.

**Filing System:** Paper folding—flat file.

**Clerk:** Floyd J. Waldrop, (D).

**Court Reporter:** Delf A. Norona.

**Law Clerk:** (Vacancy).

**Commissioners in Chancery:** Da Costa Smith, Jr., (D); Linn Mapel Brannon, (R); Charles N. Bland, (D); Geo. I. Davisson, (D).

**General Receiver:** Linn Mapel Brannon, (R).

**Divorce Commissioner:** (Vacancy).

**Probation Officer:** H. E. Clifton, Clarksburg.

**County Officers**

**Assessor:** Howard R. Taylor, (R).

**Board of Education:** Hall McCarty, Jane Lew, President; Charles Waggoner; Ralph B. Hinzman; R. M. Fisher; Robert Davis.

**Circuit Clerk:** F. J. Waldrop, (D).

**County Clerk:** Mary K. Holt, (R).

**Commissioners of County Court:** Albert R. Weber, (D); William R. Kidney, (D); Raymond C. Squires, (D).

**Terms of Court:** First Monday in January, April, June and September.

**Prosecuting Attorney:** William L. Fury, (D).

**Sheriff:** William D. (Bill) Chapman, (R).

**Surveyor:** M. S. Holt, Jr., (D).

**Commissioners of Accounts:** Gerald H. Brooks, (D); Linn Mapel Brannon, (R); Audrey R. Sutton, (R); George I. Davisson, (D).

**Coroner:** (Vacancy).

**County Superintendent of Schools:** E. Clyde Strader.

**Assistant:** Glenn L. Brown.

**County Agricultural Agent:** Lynn Spiker.

**Club Agent:** Aleta R. Strader.

**Home Demonstration Agent:** (Vacancy).

**President Farm Bureau:** Ralph See, Jr.

**President Farm Women's Council:**

Mrs. Robert White, Camden.

**Department of Welfare:**

**District Administrator:** Benjamin F. Harris.

**County Director:** Mrs. Dorothy McDonald.

**Council:** Mary H. Alfred, (D); Harold G. Cottrill, (D); J. G. Barnett, (R); Marion Richards, (R); William Kiddy, (D), member County Court, *ex officio*.

**Board of Health:** Raymond S. Weber, Chairman; Freda Harris, Horner; J. Hall McCarty; Morgan Peterson; Alma Schrader.

**Health Officer:** C. T. Lively, M.D.

**Nurse:** Mrs. Eleanor C. Wise.

**Sanitarian:** Lynn Riffle.

**Registrar of Vital Statistics:** Mrs. E. J. Toothman.

**Road Maintenance Superintendent:**

Meigs Linger, (D).

## JUSTICES OF THE PEACE AND CONSTABLES

(By Magisterial Districts)

### Collins Settlement District

**Justices of the Peace:**

(Vacancy)

(Vacancy)

**Constable:**

(Vacancy)

### Court House District

**Justices of the Peace:**

Arnold Heater.

(Vacancy)

**Constable:**

W. L. Cunningham, Weston, RFD.

### Freeman's Creek District

**Justices of the Peace:**

William Marsh, (R).

W. L. Given, (R).

**Constables:**

Hugh Clem, (R).

(Vacancy)

### Hacker's Creek District

**Justices of the Peace:**

(Vacancy)

(Vacancy)

**Constables:**

Leonard Reed, (R).

(Vacancy)

## Skin Creek District

**Justices of the Peace:**

(Vacancy)

(Vacancy)

**Constable:**

(Vacancy)

## ATTORNEYS

(Post office address Weston)

Bennett, Hunter M., Jr., (D)

Blair, Herbert M., (D)

Bland, Charles N., (D)

Brannon, Linn Mapel, (R)

Brewster, James H., Jr., (R)

Brooks, Gerald H., (D)

Craig, Louis G., (D)

Davison, George I., (D)

Fury, Wm. L., (D),

(Prosecuting Attorney)

Haller, John R., (D)

Holy, John S., (R)

Rush, John M., (D)

Smith, DaCosta, Jr., (D)

Vance, Mrs. Alice Bennett, (D)

## DEMOCRATIC COUNTY EXECUTIVE COMMITTEE

### Officers

**Chairman:** Robert Goe.

**Associate Chairman:** Mrs. Thelma Hefner.

**Secretary:** Mrs. Stella Hawkins.

**Treasurer:** Robert C. Kiddy.

### Members

**Collins Settlement District:** O. D. Brown, Ireland; Mrs. Allman Brinkley, Roanoke.

**Court House District:** James Bohan; Mrs. Stella Hawkins.

**Freeman's Creek District:** Robert C. Kiddy; Mrs. Gerald Moore.

**Hacker's Creek District:** Robert Goe; Mrs. Thelma Hefner.

**Skin Creek District:** Greed R. Summers, Horner; Mrs. Josephine P. Stalnaker, Horner.

## REPUBLICAN COUNTY EXECUTIVE COMMITTEE

### Officers

**Chairman:** Gilbert J. Hersman.

**Vice Chairman:** A. M. W. Hall.

**Secretary:** Mary K. Holt.

**Treasurer:** Gerald L. Hayes.

**Members**

**Collins Settlement District:** Haymond Rastle, Ireland; Mrs. Joe Fisher.  
**Court House District:** J. W. Marteney; Mrs. Evelyn Salvino.  
**Freeman's Creek District:** Mrs. Garney Teter; Gerald Hayes.  
**Hacker's Creek District:** A. M. W. Hall; Mary K. Holt.  
**Skin Creek District:** (Vacancy); Mrs. Ancil Peterson, Horner.

**LINCOLN**

Formed in 1867 from parts of Cabell, Putnam, Kanawha and Boone Counties, and named in honor of Abraham Lincoln, the sixteenth President of the United States.

Leading Industries and Chief Agricultural Products: Petroleum, natural gas, lumber, tobacco, corn, potatoes.

Bank: Lincoln National Bank.

Municipalities: Hamlin, West Hamlin.  
 County Seat: Hamlin.

**Magisterial Districts (8):** Carroll, Duval, Harts Creek, Jefferson, Laurel Hill, Sheridan, Union and Washington.

**Voting Precincts:** 33.

**Area:** 437.04 square miles.

**Population (1960):** 20,267.

**Assessed Valuation of Property, All Classes (1962):** \$28,058,725.

**COUNTY OFFICIALS**

(Post office address, Hamlin, unless otherwise indicated)

**Circuit Court (25th Judicial Circuit)**

**Judge:** K. K. Hall, (D), Madison.  
**Terms of Circuit Court:** Second Monday in March, June and November.  
**Filing System:** Flat and Documentary.  
**Clerk:** George Chandler, Jr., (D).  
**Court Reporter:** Mary F. Ikner, (D).  
**Law Clerk:** (Vacancy).  
**Commissioner in Chancery:** Ramon A. Woodall, (D).  
**General Receiver:** Frank E. Grass, (D).  
**Divorce Commissioner:** (Vacancy).  
**Probation Officer:** H. Leon Hager, (D).

**County Officers**

**Assessor:** Marion Ezra Vickers, (D).  
**Board of Education:** Bill Atkins, (D), President; Creed Atkins, (D); Bobby

Salmons, (R), West Hamlin; Huxrel Woodall; Bob Kelly.

**Circuit Clerk:** George Chandler, Jr., (D).

**County Clerk:** Geo. W. Johnson, (D).

**Commissioners of County Court:** W. W. Oxley, (D), Culloden; Vernon McCoy, (D), Ranger; Kenneth Whitten, (D).

**Terms of Court:** First Saturday in each month.

**Prosecuting Attorney:** R. A. Woodall, (D).

**Assistant:** Boyce A. Griffith, (D).

**Sheriff:** C. W. Showers, (D), Garretts Bend.

**Surveyor:** A. C. Hager, (R).

**Commissioners of Accounts:** C. C. Ashworth, (D); R. A. Woodall, (D); Boyce A. Griffith, (D).

**Coroner:** S. L. Koontz, (D).

**County Superintendent of Schools:** Mirrell Clark.

**Assistant:** Herbert Scites.

**County Agricultural Agent:** John M. Curry, (R).

**Home Demonstration Agent:** Mrs. Wylena P. Dial, (D).

**President Farm Bureau:** Harry Bird, West Hamlin.

**President Farm Women's Council:** (Vacancy).

**Department of Welfare:**

**District Administrator:** Katherine K. Ransom.

**County Director:** Mrs. Thelma Wellman.

**Council:** Mrs. Glasco Stottings, (D), Harts; Sherman Linville, (R), Ranger; Wetzel Saunders, (R), West Hamlin; Ralph Goode, (D), Griffithsville; W. W. Oxley, (D), Culloden, member County Court, *ex officio*.

**Board of Health:** Boyce A. Griffith; Vernon McCoy, Ranger; Buster Lovejoy, Spurlocksville; Virginia McComas, West Hamlin; Virginia L. Gillenwater, Sod.

**Health Officer:** Dr. G. O. McClellan, (D).

**Nurses:** (Vacancy).

**Chief Sanitarian:** (Vacancy).

**Registrar of Vital Statistics:** Mrs. M. B. Leete, (D).

**Road Maintenance Superintendent:** Dewey W. Dyer, (D), Ranger.



**JUSTICES OF THE PEACE AND  
CONSTABLES**

(By Magisterial Districts)

**Carroll District****Justices of the Peace:**Victoria Sowards, (D).  
Marion Priestley, (R).**Constables:**Lonnie Holton, (D).  
Calvin Curry, (D).**Duval District****Justice of the Peace:**

(Vacancy)

**Constables:**G. L. Boehm, (D), Garretts Bend.  
George Graley, Jr., (Sumerco).**Harts Creek District****Justices of the Peace:**Henry Porter, (D), Harts.  
Ira Hill, (D), Harts.**Constables:**James Adkins, (D), Harts.  
Ira Fry, (D), Harts.**Jefferson District****Justices of the Peace:**(Vacancy)  
(Vacancy)**Constables:**(Vacancy)  
(Vacancy)**Laurel Hill District****Justices of the Peace:**Jesse Williamson, (D), Ranger.  
Henry Sanders, (D), Branchland.**Constables:**George L. Ferguson, (D), Ranger.  
Alvery Adkins, (D), Ranger.**Sheridan District****Justices of the Peace:**Audie Mills, (D), Branchland.  
Fred Hart, (D), West Hamlin.**Constables:**E. L. Jones, (D), West Hamlin.  
Howard Stowers, (D), West Hamlin.**Union District****Justices of the Peace:**(Vacancy)  
(Vacancy)**Constables:**Hallie Stowers, (D), Myra.  
(Vacancy)**Washington District****Justices of the Peace:**C. M. Cecil, (R), Alum Creek.  
Robert V. Price, (R), Alum Creek.**Constables:**Elbert Kidd, (R), McCorkle.  
Delbert Pauley, (R), McCorkle.**ATTORNEYS**

(Post office address Hamlin)

Griffith, Boyce A.

Smith, Houston A., (R)

Wilkinson, J. E., (R)

Woodall, Ramon A., (D),

(Prosecuting Attorney)

**Inactive Attorney**

DeLung, Gerald L., (Ardmore, Okla.)

**DEMOCRATIC COUNTY EXECU-  
TIVE COMMITTEE****Officers****Chairman:** Vernon McCoy, Ranger.**Vice Chairman:** Earl Lawrence, Grif-  
fithsville.**Associate Chairman:** Allie Dotson, Al-  
kol.**Secretary:** George Chandler, Jr., Ham-  
lin.**Treasurer:** H. Leon Hager, Hamlin.**Members****Carroll District:** Jack Curry; Mrs. Essie  
Barrett.**Duval District:** Earl Lawrence, Grif-  
fithsville; Mrs. Alireba Stowers, Al-  
kol.**Harts Creek District:** Glesco Stollings,  
Harts; Mrs. Irene B. Adkins, Harts.**Jefferson District:** Asa Lovejoy,  
Branchland; Mrs. Christine Miller,  
Alkol.**Laurel Hill District:** Norman Dean,  
Ranger; Mrs. Virginia Adkins,  
Ranger.**Sheridan District:** Wylie Stowers,  
Branchland; Mrs. Sarah Madden,  
Branchland.**Union District:** Jack Stowers, Hager;  
Mrs. Ina Stowers, Sias.**Washington District:** Waldo Griffith,  
Alum Creek; Mrs. Lillian Williams,  
Alum Creek.

**REPUBLICAN COUNTY EXECUTIVE COMMITTEE****Officers**

**Chairman:** L. F. "Bill" Miller, Yawkey.  
**Vice Chairman:** Audra Black, Hamlin.  
**Secretary-Treasurer:** Tom Hauldren, Hamlin.

**Members**

**Carroll District:** Tom Hauldren, Hamlin; Cline Linville, Hamlin.  
**Duval District:** Eloise Kidd, Alkol; Ralph Saul, Alkol.  
**Harts Creek District:** Anna Workman, Ferrellsburg; Shelton Toppings, Harts.  
**Jefferson District:** Mattie Clark, Alkol; Freddie Adkins, Bernie.  
**Laurel Hill District:** James A. McComas, Midkiff; Mrs. Odessa Midkiff, Midkiff.  
**Sheridan District:** Henry H. Davidson, Branchland; Sybil Bias, West Hamlin.  
**Union District:** Ohley Yeager, Branchland, R. 3; Marie Yeager, Branchland.  
**Washington District:** Harold Bias, Alum Creek; Daisy Stevens, Alum Creek.

**LOGAN**

Formed in 1824 from parts of Giles, Tazewell, Cabell and Kanawha Counties (Virginia), and named for Logan, famous Indian chief of the Mingo tribe.

**Leading Industries and Chief Agricultural Products:** Coal, lumber, electric power; livestock, dairying, corn, potatoes.

**Banks:** National Bank of Logan; Bank of Man.

**Municipalities:** Logan, Man, Chapmanville, Mitchell Heights, West Logan.

**County Seat:** Logan.

**Magisterial Districts (3):** Chapmanville, Logan and Triadelphia.

**Voting Precincts:** 82.

**Area:** 455.82 square miles.

**Population (1960):** 61,570.

**Assessed Valuation of Property, All Classes (1962):** \$97,674,150.

**COUNTY OFFICIALS**

(Post office address, Logan, unless otherwise indicated)

**Circuit Court (7th Judicial Circuit)**

**Judge:** C. C. Chambers, (D).

**Terms of Circuit Court:** Second Monday in January, May and September.

**Filing System:** Paper folding.

**Clerk:** John R. Browning, (D).

**Court Reporter:** Cornella S. Williams, (R), Charleston.

**Law Clerk:** (Vacancy).

**Commissioners in Chancery:** C. A. Hatfield, (R); Paul E. Bottome, (R); Naaman Aldredge, (R); Edward I. Eiland, (D).

**General Receiver:** G. W. Raike, (R).

**Divorce Commissioner:** C. A. Hatfield, (R).

**Probation Officer:** John R. Browning, (D).

**County Officers**

**Assessor:** J. T. (Tom) Godby, (D).

**Board of Education:** Mearl Bartram, President; Tom Davis, Chapmanville; Earl Justice, Chapmanville; Joe Blair, Man; Wm. J. (Bill) Abraham, Omar.

**Circuit Clerk:** John R. Browning, (D).

**County Clerk:** Raymond Chafin, (D).

**Commissioners of County Court:** W. E. Bivens, (D); William Dingess, (D), Man; Okey Hager, (D), Chapmanville.

**Terms of Court:** Fifth day in each month.

**Prosecuting Attorney:** O. D. Damron, (D).

**Assistant:** R. A. Barker, Jr., (D).

**Sheriff:** Okey C. Justice, (D), Chapmanville.

**Surveyor:** (Vacancy).

**Commissioners of Accounts:** Paul Bottome, (R); Wm. F. Lockhart, (D); W. F. Damron, (D); Naaman Aldredge, (R); R. A. Barker, Jr., (D).

**Coroner:** Ralph Richards, (D).

**County Superintendent of Schools:**

Thomas B. Orr.

**Assistants:** Ralph R. Willis, Nibert;

E. B. Craddock, Henlawson; James

P. Cleveland.

**County Agricultural Agent:** Voras K. Haynes.

**Home Demonstration Agent:** Janie E. Henderson, Cora.

**President Farm Bureau:** (Vacancy).

**President Farm Women's Council:** (Vacancy).

**Department of Welfare:**

**District Administrator:** Andrew G. Cox.

**County Director:** Roger Skaggs.

**Council:** J. W. Ferrell, Sr., (D); Epp Cook, (R), Omar; McKinley Hall, (D); Lloyd Brumfield, (R), Stirrat; Okey Hager, (D), Chapmanville, member County Court, *ex officio*.

**Board of Health:** Dr. W. P. Hamilton, Chairman, Chapmanville; Adam Miller; Forest B. Amburgey; Riley B. Evans; Edward I. Eiland.

**Health Officer:** Dr. E. H. Starcher, (D).  
Nurses: Nina Hargis; Hope Hayner; H. Patricia Simon; Jean L. Tarter.

**Sanitarian:** Bernard J. Baker, Jr.

**Registrar of Vital Statistics:** Bess McCoy, (D).

**Road Maintenance Superintendent:** Harold Hale, (D).

## JUSTICES OF THE PEACE AND CONSTABLES

(By Magisterial Districts)

### Chapmanville District

#### Justices of the Peace:

James C. Ferrell, Chapmanville.  
Ezra Butcher, Chapmanville.

#### Constables:

Bobby Dingess, Chapmanville.  
Eugene Chapman, (D), Chapmanville.

### Logan District

#### Justices of the Peace:

John C. Barber, (D).  
Eli P. Gore, (D).

#### Constables:

Algie Skeens, (D), Switzer.  
Alvis Porter, (D), Verdunville.

### Triadelphia District

#### Justices of the Peace:

Wm. Mosley, (D).  
Otto Mutters, (D), Man.

#### Constables:

Clem Smolenski, (D).  
Junior Lambert, (D), Man.

## ATTORNEYS

(Post office address Logan, unless otherwise indicated)

Aldredge, Naaman, (R)  
Barker, R. A., Jr., (D)  
Beddow, Jack W., (D)  
Bland, Robert, (D)  
Bottome, Paul E., (R)  
Clark, J. Paul, (D)  
Cosmic, John, (Fort Worth, Texas)  
Dahill, Dan, (D)  
Damron, Oval D., (D),  
(Prosecuting Attorney)  
Damron, W. F., (D)  
Eiland, Edward I., (D)  
Ellis, Glyn Dial, (D)  
Glenn, John R., (R)

Grubb, Ned, (D), (Man)  
Hager, Ira P., (R)  
Hatfield, Coleman A., (R)  
Holland, R. Paul, (R)  
Johnston, William J., (D)  
Joyce, C. A., (D)  
Lockhart, Wm. F., (D), (Charleston)  
McNemar, William V., (D), (Holden)  
Oakley, Harold H., Jr., (D)  
Smith, Thomas S., Jr., (D)  
Smith, W. Bernard, (D), (Charleston)  
Trent, Curtis B., Jr., (D), (Charleston)  
Valentine, John C., (R)  
Valentine, Mark T., (R)  
Waugh, N. D., (R)  
Wilson, William G., (D)

### Inactive Attorneys

Browning, Chauncey, (D), (Charleston),  
(Judge, Supreme Court of Appeals)  
Browning, Jackson B., (D),  
(New York City)  
Chambers, C. C., (D),  
(Judge, Circuit Court)  
Chambers, Jack H., (Jacksonville, Fla.)  
Hall, Joseph E., (Los Angeles, Calif.)  
Weiner, Harvey Edwin  
Whytsell, C. A., (Chapmanville)

## DEMOCRATIC COUNTY EXECUTIVE COMMITTEE

### Officers

**Chairman:** Raymond Chafin, Omar.  
**Vice Chairman:** W. Carson Browning, Logan.  
**Associate Chairman:** Miss Laurah Austin.  
**Secretary:** Roscoe Spence, Logan.  
**Treasurer:** Okey Justice, Chapmanville.

### Members

**Chapmanville District:** Earl Tomblin, Chapmanville; Elizabeth Hager, Chapmanville.  
**Logan District:** Raymond Chafin, Omar; Mrs. J. W. (Jack) Ferrell, Yolyn.  
**Triadelphia District:** C. F. Dixon, Man; Mrs. Joe Manko, Man.

## REPUBLICAN COUNTY EXECUTIVE COMMITTEE

### Officers

**Chairman:** Robert McCormick.  
**Vice Chairman:** John Davis, Man.  
**Associate Chairman:** (Vacancy).  
**Secretary:** Mrs. Alma Walls, Man.  
**Treasurer:** Walter T. Mitchell, Chapmanville.

**Members**

**Chapmanville District:** Everett Adams, Chapmanville; Mrs. Eunice Butcher, Chapmanville.

**Logan District:** W. E. Brewer; Mrs. Dorothy E. Cudden.

**Triadelphia District:** Lacy White, Man; Mrs. Raymond (Alma) Walls, Man.

**MARION**

Created in 1842 from parts of Monongalia and Harrison Counties, and named in honor of General Francis Marion, of Revolutionary War fame, known in history as "The Swamp Fox."

**Leading Industries and Chief Agricultural Products:** Coal, glass and glassware, petroleum, natural gas, aluminum sheets, mining machinery, plumbing fixtures, electric power; livestock, hay and grain, dairying, poultry.

**Banks:** City National; Community Savings Bank of Wadestown; Fairview; First Exchange, Mannington; First National, Monongah.

**Municipalities:** Fairmont, Fairview, Farmington, Mannington, Monongah, Rivesville, Worthington, and Grant Town.

**County Seat:** Fairmont.

**Magisterial Districts (7):** Fairmont, Grant, Lincoln, Mannington, Paw Paw, Union and Winfield.

**Voting Precincts:** 95.

**Area:** 313.55 square miles.

**Population (1960):** 63,717.

**Assessed Valuation of Property, All Classes (1962):** \$151,736,683.

**COUNTY OFFICIALS**

(Post office address, Fairmont, unless otherwise indicated)

**Circuit Court (16th Judicial Circuit)**

**Judge:** J. Harper Meredith, (D).

**Terms of Circuit Court:** Second Monday in March, June and November.

**Filing System:** Flat.

**Clerk:** James C. Morgan, (D).

**Court Reporter:** Lawrence Holbert, (D).

**Law Clerk:** (Vacancy).

**Commissioners in Chancery:** Fred L. Lemly, (D); Louis Schoolnic, (D); R. S. Reed, (D); Earl S. Goodwin, (D); Harrison Conway, (D); Frank V. Sanalone, (D).

**General Receiver:** Woodford Moore, (D).

**Divorce Commissioner:** Earl S. Goodwin, (D).

**Probation Officer:** (Vacancy).

**Criminal Court**

(Created by Acts, 1919)

**Judge:** Alfred Neely, (D).

**Terms of Circuit Court:** Second Tuesday in January and May; third Tuesday in September.

**Clerk:** James C. Morgan, (D).

**Court Reporter:** Lawrence Holbert, (D).

**Juvenile Officer:** Michael J. Fort, (D).

**County Officers**

**Assessor:** J. Carney Davis, (D).

**Board of Education:** Paul C. Davis, (D), President; Joe C. Cotrel; Allison B. Frum, (R); Stanley J. Urban, Jr., (D); Herschel Rose, (D).

**Circuit Clerk:** James C. Morgan, (D).

**County Clerk:** John E. Demus, (D).

**Commissioners of County Court:** John L. Gill, (D); John Onderko, (D), Monongah; C. J. Wright, (D), Monongah.

**Terms of Court:** First Monday in January, April, July and September.

**Prosecuting Attorney:** Paul E. Parker, Jr., (D).

**Assistant:** D. J. Romino, (D).

**Sheriff:** Frank H. Conaway, (D).

**Surveyor:** J. J. McLinden, (D).

**Commissioners of Accounts:** Herschel Rose, (D); Harrison Conway, (D); D. J. Romino, (D); Charles V. Critchfield, (D).

**Coroner:** Charles H. Koon, (D).

**County Superintendent of Schools:**

J. J. Straight, (D).

**Assistants:** Floyd O. Prunty, (D); Merton V. Givens, (D); Gilbert A. Martin, (D).

**County Agricultural Agent:** Elmo Miller, (D).

**Club Agents:** Miss Fairy Downs, (R), Mrs. Janie V. Carter, (D).

**Home Demonstration Agents:** Margaret Rexroad, (I); Mrs. Geraldine Belmeier, (Area Agent).

**President Farm Bureau:** A. M. Bollman, (R), Mannington.

**President Farm Women's Council:** Lillieray Hall, (R).

**Department of Welfare:**

**District Administrator:** H. F. Ardell,  
(Acting).

**County Director:** Mrs. Marie Gladwell, (D).

**Council:** John B. Wade, (R); Siegle W. Parks, (R); H. B. Straight, (D); Arch W. Adams, (D); J. Clyde Wright, (D), Fairmont, member County Court, *ex officio*.

**Board of Health:** Hayes Webb, Chairman; Allison Frum; Robert W. Kent, (R), Mannington; E. B. Smith, (D); H. D. Martin, (D), Monongah.

**Health Officer:** Dr. Guy R. Post.

**Nurses:** Mildred Lampkin; Ellen June Domico; Mildred R. Smith; Ulah Ammons; Margaret Runyon.

**Sanitariums:** Gleason Kuhn; Theodore A. Pettit.

**Registrar of Vital Statistics:** Mrs. Blanche Slack, (D).

**Road Maintenance Superintendent:** William J. Leeper, (D), Farmington.

**Superintendent of Children's Home:** Clyde R. Henderson.

## JUSTICES OF THE PEACE AND CONSTABLES

(By Magisterial Districts)

### Fairmont District

**Justices of the Peace:**

Robert W. Downs, (D).  
H. Pete Hamilton, (D).

**Constables:**

Robert L. Patton, (D).  
William Tolwinski, (D).

### Grant District

**Justices of the Peace:**

(Vacancy)  
(Vacancy)

**Constables:**

Arch Hamilton, (D), Fairmont, Rt. 7.  
Leonard Deegan, (D), Monongah.

### Lincoln District

**Justices of the Peace:**

Sam Bennett, (D), Fairmont.  
Millard Cutlip, (D), Farmington.

**Constables:**

John Reese, (D), Farmington.  
Cecil Martin, (D), Farmington.

### Mannington District

**Justices of the Peace:**

J. S. North West, (R), Mannington.  
Joseph C. Looman, (R), Mannington.

**Constables:**

Charles E. Broadwater, (D), Mannington.  
Roy Bowers, (D), Mannington.

### Paw Paw District

**Justices of the Peace:**

Walter C. Ballah, (D), Rivesville, Rt. 1.  
L. Wayne Duncan, (D), Rivesville, Rt. 1.

**Constables:**

Anthony Merico, Grant Town.  
Charles A. Freeland, (D), Fairview.

### Union District

**Justices of the Peace:**

J. Virgil Harr, (D), Fairmont, Rt. 4.  
E. J. Tichnell, (D).

**Constables:**

Fred W. Starcher, (D), Fairmont, Rt. 6.  
James L. Yost, (D), Fairmont.

### Winfield District

**Justices of the Peace:**

Charles L. Knight, (D), Catawba, Rt. 1.  
Hugh A. Meredith, (D), Fairmont, Rt. 6.

**Constables:**

E. S. Watkins, (D), Catawba, Rt. 1.  
(Vacancy)

## ATTORNEYS

(Post office address, Fairmont, unless otherwise indicated)

Amos and Amos

Amos, John D., (R)

Webb, Benjamin H., II.

Amos, George M., Jr., (R)

Amos, John D., (R)

Amos, Robert M.

Apple, J. D., (D)

Bell, Ernest R., (R)

Billingslea, A. Blake, (R)

Bogges, Howard, (R)

Colborn, A. J., (D)

Conaway, Harrison, (D)

Conley, Frank G. G., (R)

Conley, Joseph G., (Washington, D. C.)

Critchfield, Charles V.

Cronin, Harry R., Jr.

Devison, Roderick A., (R)

Eddy, L. T., (R)

Furbee, Russell L., (R)

Goodwin, Earl S.

Hardesty, C. Howard, Jr., (D),

Hess, H. Clare, (D), (Charleston)  
 Himelick, Betty  
 Hite, Thomas A., (R), (Mannington)  
 Hoult, Charles S., (R), (Tallahassee, Fla.)  
 Hutchinson, R. Paul, (R)  
 Ireland, Thomas D., (St. Thomas, V. I.)  
 Johnson, L. E., (R)  
 Johnson, William E., (R), (MS)  
 Jones, Carter D., (R)  
 Kaufman, Robert L., (Military Service)  
 Kopp, Eugene P., (Arlington, Va.)  
 Langham, Wilbur S.  
 Lantz, Clifford G., (D), (Charleston)  
 Lehman, William P., (R)  
 Lemley, Alfred J., (R)  
 Lemley, Fred L., (D)  
 Maruka, Ross, (D)  
 Mascaro, Frank C.  
 May, George W., (R)  
 Mazza, James D., (MS)  
 McIntyre, John Lawrence, (R)  
 Meisel, Louis D., (R)  
 Moran, Kenneth F.  
 Morris, Tusca, (D)  
 Musgrove, W. Ralph, (Richmond, Va.)  
 Nutter, William T.  
 Olliker, Frederick B., (D), (Philadelphia, Pa.)  
 Parker, Paul E., Jr., (Prosecuting Attorney)  
 Potesta, Woodrow A.  
 Powell, J. Worley, (R)  
 Putnam, Alfred R., (R)  
 Reed, Robert S., (D)  
 Romino, D. J.  
 Rose, Herschel, (D)  
 Rymer, Gary K.  
 Sabel, John B.  
 Sansalone, Frank V., (D)  
 Sarver, C. Robert, (D), (Charleston)  
 Sarver, J. W., (D), (Charleston)  
 Schoolnic, Louis, (D)  
 Schramm, Bernard H.  
 Smith, Brooks E., (Westbury, N. Y.)  
 Snyder, Edward L.  
 Steele, Frederic R.  
 Steele, Lorentz, (R), (Coral Gables, Fla.)  
 Stubbs, Roleigh Lee, (R), (Birmingham, Ala.)  
 Tharp, J. Scott, (R)  
 Watson, James Edwin, III, (D)  
 Webb, Benjamin H., II, (A&A)  
 Whyte, Thomas J.  
 Wood, John Franklin, Jr., (MS)

**Inactive Attorneys**

Arnett, William W., (Hollywood, Calif.)  
 Carroll, Courtenay L., (R)  
 Darden, Harry B.

Fear, John H., (D)  
 Fleming, Allison S., (R)  
 Haymond, Frank C., (D), (Judge, Supreme Court of Appeals)  
 Hutchinson, Brooks S., (Honolulu, Hawaii)  
 Jaynes, Frank A., (R)  
 Ketterer, Kennis S., (Ormond Beach, Fla.)  
 Manley, Jack, (Ilion, N. Y.)  
 Meredith, J. Harper, (D), (Judge, Circuit Court)  
 Miller, Charles E., (D)  
 Neely, Alfred, (D), (Judge, Criminal Court)  
 Ogden, Herbert L., (R), (San Diego, Calif.)  
 Piliaris, Meno W., (Cincinnati, Ohio)  
 Thompson, Lawrence E., II, (Lakeland, Fla.)  
 Watkins, Harry E., (D), (Judge, U. S. District Court)

## DEMOCRATIC COUNTY EXECUTIVE COMMITTEE

### Officers

**Chairman:** James C. Morgan.  
**Co-Chairman:** Nettie Minor.  
**Vice Chairman:** Kenneth Webb.  
**Treasurer:** Mrs. Helen DeVault.  
**Secretary:** Mrs. Ann Christian.

### Members

**Fairmont District:** Ralph Truman, Idamay; Marcella E. Ice, Barrackville.  
**Grant District:** Junior L. Leeson, Monongah; Bernice Kearns, Monongah.  
**Lincoln District:** Andrew S. Urban; Mrs. Byrd Pigott, Farmington.  
**Mannington District:** Homer Masters; Madge T. Wade, Mannington.  
**Paw Paw District:** Lora Yeager, Rt. 1, Rivesville; Mrs. Jackie Yeager, Fairview.  
**Union District:** W. D. Michael; Mildred Dennis Whaley.  
**Winfield District:** William M. Keener; Mrs. Tracy Van Gilder.

### City of Fairmont

**First Ward:** James S. Keller; Mrs. John Seifrit.  
**Second Ward:** C. M. Mays; Mrs. J. L. Little.  
**Third Ward:** Clayton Hall; Mrs. Margaret M. Travis.  
**Fourth Ward:** James M. Costello; Mrs. Madge H. Cutlip.  
**Fifth Ward:** James W. Allard; Mrs. Helen E. Hoult.

**Sixth Ward:** Felix A. Monell; Mary DePaul.

**Seventh Ward:** Charles E. Hood; Mrs. Helen Frankman.

**Eighth Ward:** Edward W. Schneider; Catherine Ford.

**Ninth Ward:** Jimmy Spadafore; Mrs. Ann L. Christian.

**Tenth Ward:** Bernard H. Arnette; Mrs. Rachel Thorne.

**Eleventh Ward:** Harry W. Hamilton; Mrs. Helen DeVault.

**Twelfth Ward:** C. H. Hardesty, Jr.; Mrs. Estella F. Kinkead.

**Thirteenth Ward:** Dr. Boyd D. Howard; Mrs. Wayne Wilson.

**Fourteenth Ward:** William Julian; Mrs. Julia Sloboda.

**Seventh Ward:** John A. Moran; Vivian H. Hermosilla.

**Eighth Ward:** Glenn G. Fisher; Lillian Ruth Banfield.

**Ninth Ward:** Carter D. Jones; Lillian M. Spragg.

**Tenth Ward:** Miss Frances K. Watson; L. E. Johnson.

**Eleventh Ward:** Hugh D. Felton; Katherine Downs.

**Twelfth Ward:** Okey L. Hawkins; Ada Benedict.

**Thirteenth Ward:** E. E. Stout; Jean M. Ullom.

**Fourteenth Ward:** Harold F. Jarrett; Alice L. Moran.

## REPUBLICAN COUNTY EXECUTIVE COMMITTEE

### Officers

**Chairman:** A. Blake Billingslea.

**Vice Chairmen:** William Bradenburg; Ethel Reeves; James Turner; William Miles.

**Secretary:** Ruth Banfield.

**Treasurer:** George O. Zundell.

**Associate Chairman:** Frances Watson.

### Members

**Fairmont District:** Lawrence E. Pearson; Mary F. Snider.

**Grant District:** Brady J. Moore, Worthington; Thelma Prunty.

**Lincoln District:** Heisel M. Fox, Worthington; Mildred S. Kinney.

**Mannington District:** Goff H. Sturm; Allie S. Straight, Mannington.

**Paw Paw District:** Leo L. Eddy; Pauline Fleming.

**Union District:** Charles B. Barnes, Colfax; Doris Knight, Toothman.

**Winfield District:** E. E. Hayhurst; Elsie Squires.

### City of Fairmont

**First Ward:** Herbert L. Straight; Miss Leota Gaskins.

**Second Ward:** Earl L. Carpenter; Evelyn M. Scully.

**Third Ward:** J. H. Hanway; Ethel Reeves.

**Fourth Ward:** Ad L. Thomas; Jettie Bainbridge.

**Fifth Ward:** A. Blake Billingslea; Mayme Kirk.

**Sixth Ward:** Frank Delligatti; Rose Delligatti.

## MARSHALL

Formed from Ohio County in 1835 and named for John Marshall, for thirty-four years Chief Justice of the United States Supreme Court. Elizabethtown, named as the county seat in the act creating the county, was combined with Moundsville in 1866.

Leading Industries and Chief Agricultural Products: Iron and steel, glass and glassware, chemicals, coal, clothing, mechanical toys, enamelware, natural gas; hay and grain, dairying, fruit, vegetables, sheep.

Banks: First National Bank, Cameron; Bank of MeMechen; First National Bank; Marshall County Bank; Mercantile Banking and Trust Company.

Municipalities: Benwood, Cameron, Glendale, McMechen, Moundsville.

County Seat: Moundsville.

Magisterial Districts (9): Cameron, Clay, Franklin, Liberty, Meade, Sand Hill, Union, Washington and Webster.

Voting Precincts: 58.

Area: 315.26 square miles.

Population (1960): 38,041.

Assessed Valuation of Property, All Classes (1962): \$118,675,020.

## COUNTY OFFICIALS

(Post office address, Moundsville, unless otherwise indicated)

### Circuit Court (2nd Judicial Circuit)

Judge: Lloyd Arnold, (R).

Terms of Circuit Court: Second Tuesday in February, June and October.

Filing System: Flat.

Clerk: C. Lester Crow, (R).

Court Reporter: Betty Eller, (D).

**Law Clerk:** (Vacancy).  
**Commissioners in Chancery:** Don A. Barr, (R); John E. Carrigan, (R); Clinton Rogerson, (R).  
**General Receiver:** James I. Finlinson, (R).  
**Divorce Commissioner:** (Vacancy).  
**Probation Officer:** J. Robert Crow, (R).

### County Officers

**Assessor:** Kenneth R. Rogerson, (R).  
**Board of Education:** Smith McElroy, President, McMechen; Arthur W. Williams; James Kinsey, Cameron; Herbert Yoho; Jack Gould.  
**Circuit Clerk:** C. Lester Crow, (R).  
**County Clerk:** J. Randall Crow, (R).  
**Commissioners of County Court:** Dudley E. Beck, (R), Glen Dale; Roscoe Young, (D); Oran J. Baker, (R).  
**Terms of Court:** First Tuesday in January, April, July and October.  
**Prosecuting Attorney:** Everett G. Cox, (R).  
**Sheriff:** J. Lawrence Burley, (R).  
**Surveyor:** (Vacancy).  
**Commissioners of Accounts:** Richard A. Warmuth, (D); Eugene R. White, (D); Steven D. Narick, (D); G. Thomas Gall, (D).  
**Coroner:** Harley Moore, (D).  
**County Superintendent of Schools:** Ernest D. McNinch, (R).  
**Assistant:** Sherrill Wilson, (D).  
**County Agricultural Agent:** D. A. Hutchison, (R).  
**Club Agent:** Halley J. Hubbs, (R).  
**Home Demonstration Agent:** Carol Sue Cecil.  
**President Farm Bureau:** John McConaughy, (R), Cameron.  
**President Farm Women's Council:** Evelyn Newman, (D).  
**Department of Welfare:**  
**District Administrator:** Mary Jane Hess.  
**County Director:** Inez McDonald, (I).  
**Council:** Mrs. Vincent Fromard, (D); John F. McKee, (R), Benwood; Richard A. Warmuth, (D); (Vacancy); Roscoe Young, (D), Moundsville, member, County Court, *ex officio*.  
**Board of Health:** Everett G. Cox, (R), Chairman; Jerome F. Rykoskey, (D), Glen Dale; Spencer McCombs, (D), McMechen; J. Randall Crow, (R); Roscoe Young, (D), Limestone.  
**Health Officer:** Don S. Benson, M.D., (R).

**Nurses:** Margaret Hood, (R); Mabel Strong, (R).  
**Chief Sanitarian:** John B. Wallace, (R).  
**Sanitarian:** Herman Robinson, (D).  
**Registrar of Vital Statistics:** Mary L. McCombs, (R).  
**Road Maintenance Superintendent:** James P. Reid, (D).  
**Superintendent County Child Shelter:** Mr. and Mrs. Austin Ryan, (D).  
**Superintendent County Work Farm:** James O. Parsons, (R).

### JUSTICES OF THE PEACE AND CONSTABLES

(By Magisterial Districts)

#### Cameron District

**Justices of the Peace:**  
 Clell Richmond, (R).  
 (Vacancy)  
**Constables:**  
 Furman Hewitt, (D).  
 (Vacancy)

#### Clay District

**Justices of the Peace:**  
 (Vacancy)  
 (Vacancy)  
**Constables:**  
 L. E. Richmond, (D).  
 (Vacancy)

#### Franklin District

**Justices of the Peace:**  
 (Vacancy)  
 (Vacancy)  
**Constables:**  
 (Vacancy)  
 (Vacancy)

#### Liberty District

**Justice of the Peace:**  
 (Vacancy)  
**Constable:**  
 (Vacancy)

#### Meade District

**Justice of the Peace:**  
 (Vacancy)  
**Constable:**  
 (Vacancy)

#### Sand Hill District

**Justice of the Peace:**  
 (Vacancy)



**Constable:**  
(Vacancy)

### Union District

**Justices of the Peace:**

Daniel J. Hanly, Sr., (D), Benwood.  
Gladys V. Brandon, (D), McMechen.

**Constables:**

Melvin Cunningham, (D).  
Robert Balgo, (D).

### Washington District

**Justices of the Peace:**

Chester A. Burks, (R).  
Harley Moore, (D).

**Constables:**

Earl Games.  
Elmer Henthorne, (R).

### Webster District

**Justice of the Peace:**

(Vacancy)

**Constable:**

(Vacancy)

### ATTORNEYS

(Post office address Moundsville, unless otherwise indicated)

Barr, Don A.  
Carrigan, John E., (R)  
Chase, John K., (R)  
Chase, John K., Jr., (R)  
Cox, Everett G., (R),  
(Prosecuting Attorney)  
Gall, G. Thomas, (D)  
Hinerman, Chauncey D., (R)  
Hyre, Raymond R., (R)  
Madden, John T., (D)  
McGlumphy, Walter A., (R)  
Miller, William J. B., (R)  
Moore, Arch A., Jr., (R)  
Moore, Everett F., (R)  
Narick, Steven, (D)  
Rickey, J. W., (R)  
Riley, Elven F.  
Rogerson, Charles Clinton, (R)  
Warmuth, Richard A., (Cameron)  
White, Eugene R., (D)

### Inactive Attorneys

Arnold, J. Lloyd, (R),  
(Judge, Circuit Court)  
Booher, Wilford J.  
Wilkison, T. E., (D), (Tucson, Ariz.)

### DEMOCRATIC COUNTY EXECUTIVE COMMITTEE

#### Officers

**Chairman:** Russell Matthews, Cameron.  
**Associate Chairman:** W. J. Murphy.  
**Secretary:** Mrs. Joseph A. Patrello.  
**Treasurer:** Larry Inclan.

#### Members

**Cameron District:** Kenneth McCullough, Cameron; Bessie Allen, Cameron.  
**Clay District:** Clyde Freeland; Mrs. George B. Dakan.  
**Franklin District:** Floyd W. Rine, Proctor; Mrs. Esta M. Bassett, Proctor.  
**Liberty District:** Russell Matthews, Cameron; Mrs. Clarice L. Reid, Cameron.  
**Meade District:** James E. Lively, Glen Easton; Mrs. Verna Richmond, Glen Easton.  
**Sand Hill District:** Wm. Hazlett, R. D. 3, Elm Grove; Gladys White, Elm Grove.  
**Union District:** Henry Healey, Benwood; Mrs. Olive Elliott, McMechen.  
**Washington District:** Thomas W. Yeater; Mrs. Dorothy Sedoski.  
**Webster District:** Kenneth Allen, Cameron; Garnet Fitzsimmons, Cameron.

### City of Moundsville

**First Ward:** Gerald Hall; Mrs. W. W. Wilson.  
**Second Ward:** Roy Myers; Mrs. Helen J. Y. Anderson.  
**Third Ward:** W. J. Murphy; (Vacancy).  
**Fourth Ward:** Larry Inclan; Mrs. Mary Patrello.

### REPUBLICAN COUNTY EXECUTIVE COMMITTEE

#### Officers

**Chairman:** Elwood Marple.  
**Vice Chairman:** Inez Baumberger.  
**Treasurer:** Betty Wilson.  
**Secretary:** Lulu E. Coen.

#### Members

**Cameron District:** Mary Whipkey, Cameron; Charles Cook, Cameron.  
**Clay District:** Lenore Wilson; L. H. McCain.  
**Franklin District:** Hubert Mason, Woodlands; Inez Baumberger, Proctor.

**Meade District:** Mrs. Roy Carmichael, Glen Easton; Ivan Corby, Glen Easton.

**Liberty District:** Othey Bonar, Cameron; Alice Buzzard, Cameron.

**Sand Hill District:** George Dague, Dallas; Mrs. Lessie Kimmons.

**Union District:** Erla Fay Seidel; Thomas McCombs, Sherrard.

**Washington District:** George Dorsey; Helen Niedermyer.

**Webster District:** Kenneth Bush, Cameron; Doris Coffield, Moundsville.

### City of Moundsville

**First Ward:** Sam B. Wilson; Margaret Whorton.

**Second Ward:** Carl Coen; Betty Lou Wilson.

**Third Ward:** Elwood Marple; Mrs. Lulu Coen.

**Fourth Ward:** Charles A. Moore; Margaret Ernst.

## MASON

Formed in 1804 from the western portion of Kanawha County and named for George Mason, author of the Constitution of Virginia and a member of the convention that framed the Constitution of the United States.

This county comprised a part of the proposed colony of Vandalia, the capital of which was to have been Point Pleasant. Among the earliest visitors here were LaSalle (1669); Celoron (1749); Gist (1750); and Washington (1770).

Lakin State Hospital is located at Lakin (unincorporated).

**Leading Industries and Chief Agricultural Products:** Electric power, coal, ship-building, polyester resins, plastic film, flame detardant plasticizers, synthetic hydraulic fluids and lubricants, jet aircraft lubricants, metal alloys, malleable iron castings, inculators, furniture, dresses, salt and brine, hay and grain, tobacco, livestock, dairy products, poultry, fruit and vegetables.

**Banks:** Mason County Bank, New Haven; Citizens National Bank.

**Municipalities:** Hartford, Henderson, Leon, Mason, New Haven, Point Pleasant.

**County Seat:** Point Pleasant.

**Magisterial Districts (10):** Arbuckle, Clendenin, Cologne, Cooper, Graham, Hannan, Lewis, Robinson, Union and Waggener.

**Voting Precincts:** 41.

**Area:** 445.75 square miles.

**Population (1960):** 24,459.

**Assessed Valuation of Property, All Classes (1962):** \$69,022,755.

### COUNTY OFFICIALS

(Post office address, Point Pleasant, unless otherwise indicated)

#### Circuit Court (29th Judicial Circuit)

**Judge:** James Lee Thompson, (D), Hurricane.

**Terms of Circuit Court:** First Monday in January, May and September.

**Filing System:** Flat.

**Clerk:** Howard Schultz, (R).

**Court Reporter:** Mrs. Neil H. Kennedy, (D).

**Law Clerk:** (Vacancy).

**Commissioners in Chancery:** Wm. H. Rardin, (R); George G. Somerville, (D); R. F. Musgrave, (R); Carroll W. Casto, (R).

**General Receiver:** C. G. Bauerle, (R).

**Divorce Commissioner:** (Vacancy).

**Probation Officer:** A. C. Neal, (D), Hurricane.

#### County Officers

**Assessor:** Everett H. Sayre, (R).

**Board of Education:** Earl H. Keefer, (R), President, Letart; Robert G. Adkins, (D); Mrs. C. P. Stout, (R), Hogsett; Bill Howard; Paul D. Wedge, (R).

**Circuit Clerk:** Howard Schultz, (R).

**County Clerk:** L. W. Getty, (R).

**Commissioners of County Court:** Evert Bissell, (R); Ivan R. Bush, (R), Mason; John A. Wilson, (D).

**Terms of Court:** Each Saturday.

**Prosecuting Attorney:** Cecil B. Dean, (R).

**Assistant:** R. R. Smith, (R).

**Sheriff:** Griff Durbin, (D).

**Surveyor:** (Vacancy).

**Commissioners of Accounts:** Charles J. Hyer, (D); William H. Rardin, (R); Carroll W. Casto, (R); R. F. Musgrave, (R).

**Coroner:** Oliver Eshenaur, (R).

**County Superintendent of Schools:**

Paul B. Powell, (R), New Haven.

**County Agricultural Agent:** Wm. F. Gregory.

Club Agent: Gilbert V. Barnette.  
Home Demonstration Agent: Wanda Stemple.

President Farm Bureau: George McCausland, Southside.

President Farm Women's Council: Mrs. Arnett Roush.

**Department of Welfare:**

District Administrator: Katherine K. Ranson.

County Director: Mrs. Ruth Grinstead.

Council: Mrs. G. C. Sommer, (D), Southside; Guy Burdette, (R), Leon; Bertha Filson, (D), Pt. Pleasant; Miss Julia Smith, (D); Everett Bissell, (R), Pt. Pleasant, member County Court, *ex officio*.

Board of Health: George Rairden, (R), Chairman, Leon; Mrs. C. P. Stout; F. A. Morrison, (R); Ida Beckelheimer; Mrs. Esther Gress.

Health Officer: Dan Glassman, M.D..  
Nurses: Marybelle Hersman; Mary H. Lynch; Dorothy M. Morrison.

Sanitarian: Terry D. Barron.

Registrar of Vital Statistics: Eulah S. Park.

Road Maintenance Superintendent:  
J. Herbert Stanley, (D).

**JUSTICES OF THE PEACE AND  
CONSTABLES**

(By Magisterial Districts)

**Arbuckle District**

Justices of the Peace:  
(Vacancy)  
(Vacancy)

Constables:  
(Vacancy)  
(Vacancy)

**Clendenin District**

Justices of the Peace:  
(Vacancy)  
(Vacancy)

Constables:  
(Vacancy)  
(Vacancy)

**Cologne District**

Justices of the Peace:  
(Vacancy)  
(Vacancy)

Constables:  
(Vacancy)  
(Vacancy)

**Cooper District**

Justice of the Peace:  
(Vacancy)

Constable:  
(Vacancy)

**Graham District**

Justices of the Peace:  
Jacob Phillips, (D), Hartford.  
(Vacancy)

Constables:  
Dan Rairden, (D), Hartford.  
(Vacancy)

**Hannan District**

Justices of the Peace:  
(Vacancy)  
(Vacancy)

Constable:  
(Vacancy)

**Lewis District**

Justices of the Peace:  
Arthur M. Goodwin, (R).  
Charles M. Harmon, (R).

Constables:  
Paul Warren Taylor, (R).  
Charles C. Wood, (R).

**Robinson District**

Justice of the Peace:  
(Vacancy)

Constable:  
(Vacancy)

**Union District**

Justices of the Peace:  
(Vacancy)  
(Vacancy)

Constables:  
(Vacancy)  
(Vacancy)

**Waggener District**

Justice of the Peace:  
Dorothy Pyatt, (R), Mason.

Constable:  
Holli L. Rhodes, (D), Letart.

**ATTORNEYS**

(Post office address, Point Pleasant unless otherwise indicated)

Burdette, Jack C., (D),  
(Washington, D. C.)  
Casto, Carroll W., (R)

Dean, Cecil B., (R),  
 (Prosecuting Attorney)  
 Hogg, Robert L., (R),  
 (Counsel, JHK&O, Charleston)  
 Hyer, Charles J., (D), (SH&L)  
 Johnson, J. G. F., (R)  
 Littlepage, Samuel D., (D), (SH&L)  
 Musgrave, R. F., (R)  
 Rardin, William H., (R)  
 Smith, R. R., (R),  
 (Assistant Prosecuting Attorney)  
 Somerville, E. J., (D), (SH&L)  
 Somerville, Hyer and Littlepage  
 Somerville, E. J., (D)  
 Hyer, Charles J., (D)  
 Littlepage, Samuel D., (D)  
 Walters, David V., (R)

**Inactive Attorneys**

Bruestle, Glenn H., (Princeton, N. J.)  
 Clarke, Robert G., Jr., (Waverly, O.)  
 Thomas, Paul S., (Pittsburgh, Pa.)  
 Tucker, C. Ewbank, (Louisville, Ky.)  
 Weissenburger, Jason T., (R),  
 (St. Louis, Mo.)

**DEMOCRATIC COUNTY EXECUTIVE COMMITTEE**

**Officers**

**Chairman:** Homer S. Smith.  
**Vice Chairman:** Clarence Adkins, Letart.  
**Associate Chairman:** Ethel Stone, Leon.  
**Treasurer:** Robert R. Rollins, Leon.  
**Secretary:** Belva Farley.

**Members**

**Arbuckle District:** Edward Jeffers, Southside; Mrs. Paul Hudson.  
**Clendenin District:** Edward Kinnard, Apple Grove; Lillian Arrington.  
**Cologne District:** Robert R. Rollins, Leon; Natalie E. King.  
**Cooper District:** Clarence Adkins, Letart; Allie Huffman, Letart.  
**Graham District:** Harry O. Layne, New Haven; Olevia Roush, New Haven.  
**Hannan District:** Wesley Meadows, Glenwood; Velva N. Walden, Glenwood.  
**Lewis District:** Wallace Burdette; Reba Beale.  
**Robinson District:** Roy Taylor; Dora Kapp Hersko.  
**Union District:** Ralph Wilkerson, Leon; Ethel Stone, Leon.  
**Waggener District:** (Vacancy); Mrs. Pearl Roush, Mason.

**REPUBLICAN COUNTY EXECUTIVE COMMITTEE**

**Officers**

**Chairman:** Bartow Jones.  
**Vice Chairman:** Cecil D. Dean.  
**Co-Chairmen:** H. A. Johnson; Walter Windsor; Carroll Casto.  
**Secretary:** Charles Arthur Burdette, Leon.

**Members**

**Arbuckle District:** Bright McCausland, Henderson; Delores Glenn.  
**Clendenin District:** C. A. Birchfield, Gallipolis Ferry; Bessie Supple.  
**Cologne District:** Charles A. Burdette, Leon; Mrs. Herman Shinn.  
**Cooper District:** Sidney Boggess; Mrs. Mary Stephenson.  
**Graham District:** Lewis F. Capehart; Evelyn Alice Jewell.  
**Hannan District:** Earl B. Gibson; Louise Bryan.  
**Lewis District:** Frank Riffe; Mrs. S. C. Wilhelm.  
**Robinson District:** Everett Bissell; Mrs. Ozah B. Rice, RFD, Letart.  
**Union District:** R. H. Kimberling; Mrs. Bertha Bowers, Grimms Landing.  
**Waggener District:** Charles L. Cartwright; Ernestine Zusan.

**MCDOWELL**

Created in 1858 from Tazewell County (Virginia), and named in honor of James McDowell, Governor of Virginia, 1842-1844.

Panther State Park located in this county.

Leading Industries and Chief Agricultural Products: World's largest coal producing county; lumber; livestock, corn, potatoes.

Banks: Bank of Jaeger; First National Bank, Keystone; First Clark National Bank, Northfork; Bank of War; McDowell County National Bank.

Municipalities: Anawalt, Davy, Jaeger, Keystone, Kimball, Northfork, War, Welch.

County Seat: Welch.

Magisterial Districts (6): Adkin, Big Creek, Browns Creek, Elkhorn, Northfork, Sandy River.

Voting Precincts: 103.

Area: 538.40 square miles.

Population (1960): 71,359.

Assessed Valuation of Property, All Classes (1962): \$108,783,600.

**COUNTY OFFICIALS**

(Post office address, Welch, unless otherwise indicated)

**Circuit Court (8th Judicial Circuit)**

**Judge:** Sidney L. Christie, (D), Keystone.

**Terms of Circuit Court:** Fourth Monday in February, May, August and November.

**Filing System:** Flat.

**Clerk:** Alex D. Cyphers, (D).

**Court Reporter:** Maud Christian, (D).

**Law Clerk:** (Vacancy).

**Commissioners in Chancery:** J. S. Crockett, (R); I. Mann Litz, (R); H. G. Camper, Jr., (D); Merrell Budnick, (D); Grover Goode, (D); L. R. Morgan, (D); Harry J. Capehart, Jr., (D); C. Thomas Seay, (D).

**General Receiver:** Charles A. Tutwiler, (R).

**Divorce Commissioner:** Otis E. St. Clair, (D).

**Probation Officer:** (Vacancy).

**Criminal Court**

(Created by Acts, 1893)

**Judge:** Jack Marinari, (D).

**Terms of Court:** Tuesday following the second Monday in the months of January, April and July and the first Tuesday following the first Monday in the month of October.

**Clerk:** Alex D. Cyphers, (D).

**Court Reporter:** Maud Christian, (D).

**Probation Officer:** Leonard Bolt.

**County Officers**

**Assessor:** Cecil W. Wilson, (D).

**Board of Education:** Dr. A. B. Carr, President, War; Henry S. King, Iæger; E. N. Reid, Superior; Frank Watson, Gary; R. Harold Bennett, Northfork.

**Circuit Clerk:** Alex D. Cyphers, (D).

**County Clerk:** William H. Rogers, (D).

**Commissioners of County Court:** E. L. St. Clair, (D), Elkhorn; H. O. Bernard, (D); R. L. Martin, (D), Anawalt.

**Terms of Court:** First Monday in January, April, August and October.

**Prosecuting Attorney:** Rudolph J. Murensky, (D).

**Assistant:** Stewart A. Calhoun, (D).

**Sheriff:** J. D. Brown, (D).

**Surveyor:** L. C. Bingham, (R).

**Commissioners of Accounts:** Rudolph Murensky, (D); Albert Barley, (R); Harry G. Camper, Jr., (D); I. Mann Litz, (R).

**Coroner:** Dr. J. H. Murry.

**County Superintendent of Schools:**

George W. Bryson.

**Assistants:** J. E. Batten, Jr.; I. J. Powell; P. K. Martin; Clyde E. Johnson.

**County Agricultural Agent:** Arthur D. McCutcheon.

**Club Agent:** Miss Billy Jeane Coates.

**Home Demonstration Agents:** Mrs. Ida E. Holcombe; Edna L. Ball.

**President Farm Bureau:** (Vacancy).  
**President Farm Women's Council:** (Vacancy).

**Department of Welfare:**

**District Administrator:** Mrs. Pauline C. Elliott.

**County Director:** Mrs. Leslie B. Beasley.

**Council:** P. P. Belcher, (D); Mann Litz, (R); (Vacancy); Reid Lawson, (D); Henry O. Bernard, (D), Welch, member County Court, *ex officio*.

**Board of Health:** C. C. Hurley, Chairman; Charles V. Taylor, Gary; J. Max Dawson, Kimball; Cecil P. Linkous, War; Equilla Washington, Powhatan.

**Health Officer:** Dr. J. H. Murry, Gary.  
**Assistant:** Dr. L. J. Wright.

**Nurses:** Mrs. Joe C. Gillespie; Mrs. Hazel M. Nunnery; Leona Giardina; Lorena H. Long.

**Chief Sanitarian:** Joseph A. Curia.

**Sanitarian:** C. Fred Combs.

**Registrar of Vital Statistics:** Mrs. Willie Mae Ashworth, (D).

**Road Maintenance Superintendent:** Tierney W. Boyd, (D).

**JUSTICES OF THE PEACE AND CONSTABLES**

(By Magisterial Districts)

**Adkins District**

**Justices of the Peace:**

Flake Martin, (D), Anawalt.  
W. E. Basham, (D), Wilcoe.

**Constables:**

John M. Christian, (D), Gary.  
Eli Raisovich, (D), Anawalt.

**Big Creek District**

**Justices of the Peace:**

Jim Bridgeman, (D), Squire.  
C. M. Hayslette, (D), Bartley.

**Constables:**

J. H. Altizer, (D), War.  
Melvin Yost, (D), War.

**Browns Creek District**

**Justices of the Peace:**

Lonnie Mitchell, (D).  
A. M. St. Clair, (D), Welch.

**Constables:**

Archie Day, (D), Kimball.  
James Floyd Hunt, (D).

**Elkhorn District**

**Justices of the Peace:**

Carl J. Robinson, (D), Powhatan.  
Dell Henderson, (D), Maybeury.

**Constables:**

Sylvester Tucker, (D), Elkhorn.  
Dan Quizenbeury, (D), Maybeury.

**Northfork District**

**Justices of the Peace:**

(Vacancy)  
W. S. Kirkpatrick, (D), Northfork.

**Constables:**

Howard Shanks, (D), Northfork.  
George Thore, (D), Northfork.

**Sandy River District**

**Justices of the Peace:**

W. P. (Bill) Dale, (D), Avondale.  
Okey J. Stafford, (D), Iaeger.

**Constables:**

F. M. Deskins, (D), Iaeger.  
C. F. Shelton, (D), Bradshaw.

**ATTORNEYS**

(Post office address, Welch, unless otherwise indicated)

Ballard, Wade Hampton, II, (R)  
Barley, Albert A., (R)  
Bassett, Clement R., (D), (Charleston),  
(Director, Employment Security)  
Blair, Robert Edward, (Gary)  
Budnick, Merrell Ira, (D), (Northfork)  
Calhoun, Harold W., (D),  
(Chicago, Ill.)  
Calhoun, Stewart A., (D)  
Camper, Harry G., (D), (Charleston),  
(U. S. District Attorney)  
Capehart, Harry, Jr., (D)  
Christie, S. A., (D)  
Crockett, J. Strother, (R), (C&T)  
Crockett, Joseph M., (R), (C&T)  
Crockett and Tutwiler  
Crockett, J. Strother, (R)  
Tutwiler, Charles A., (R)  
Crockett, Joseph M., (R)

Cunningham, A. C., (R)  
Flannagan, Patrick J., (R)  
Goode, Grover C., (D)  
Harman, J. N., III, (R)  
Hatfield, Oliver D., (D), (English)  
Herndon, Jeb H., (R), (Charleston)  
Lanzi, Angelo L., (R)  
Litz, I. Mann, (R)  
McDonnell, Maynard D.  
Miller, Leon P., (R)  
Morgan, L. R., (D), (Iaeger)  
Murensky, Rudolph J., (D),  
(Prosecuting Attorney)  
Parsons, Richard R., (D)  
Powell, H. Jackson, (Charleston)  
St. Clair, Otis E., (D)  
Seay, Charles T., (D)  
Solins, Samuel, (D)  
Travis, Joseph G., (R)  
Tutwiler, Charles A., (R), (C&T)

**Inactive Attorneys**

Bank, Gilbert, (Lutherville, Md.)  
Bassett, Eli A., (Huntington)  
Berry, Thornton G., Jr., (D),  
(Judge, Supreme Court of Appeals)  
Budnick, Julian G., (Keystone)  
Christie, Sidney L., (D),  
(Judge, Circuit Court)  
Duty, N. F., (D), (Iaeger)  
Herzbrun, M. D., (R)  
Kearns, William P., (Raton, N. M.)  
Marinari, Jack, (D),  
(Judge, Criminal Court)  
Payne, Wm. B.

**DEMOCRATIC COUNTY EXECUTIVE COMMITTEE**

**Officers**

**Chairman:** B. M. Stone, Welch.  
**Vice Chairman:** Cecil W. Wilson, Elkhorn.  
**Associate Chairmen:** Fred Jones, Wilcoe; Mrs. Elizabeth Drewry, Northfork.  
**Secretary:** Harry Camper, Jr., Welch.  
**Treasurer:** W. S. Kirkpatrick, Northfork.

**Members**

**Adkins District:** R. L. Martin, Anawalt; Mrs. Gay Deskins, Gary.  
**Big Creek District:** Haven Wright, War; Mrs. Van Fleming, Coalwood.  
**Browns Creek District:** W. H. Rogers, Keystone; Mrs. Ruth Elsie Boyd.  
**Elkhorn District:** George Trechock, Elkhorn; Mrs. Anna Sheets, Powhatan.

**Northfork District:** John Lawless, Crumpler; Mrs. Barbara Moore, Northfork.

**Sandy River District:** Raymond Lawson, Iaeger; Mrs. Jessie L. Pauley, Iaeger.

## REPUBLICAN COUNTY EXECUTIVE COMMITTEE

### Officers

**Chairman:** Jack Beamer.  
**Secretary:** Ernest Auciello, Welch.  
**Treasurer:** J. G. Hunt.

### Members

**Adkins District:** Harry A. Boothe, Havaco; Ardella King, Gary.

**Big Creek District:** Jack W. Rose, Coalwood; Mrs. Brooks Beavers, English.

**Browns Creek District:** James Wormley, Vivian; Mrs. Elizabeth Urps, Davy.

**Elkhorn District:** James Hamilton, Maybeury; Mrs. Velva Cope, Elkhorn.

**Northfork District:** Robert H. Miller, Northfork; Mrs. Josephine Riley, Northfork.

**Sandy River District:** Luther Horne, Paynesville; Ethel Kennedy, Iaeger.

## MERCER

Established in 1837 from parts of Giles and Tazewell Counties (Virginia), and named in honor of General Hugh Mercer, of Revolutionary War fame.

Pinnacle Rock State Park is located in this county.

Leading Industries and Chief Agricultural Products: Coal, lumber; hay, and grain, dairying, livestock, poultry.

Banks: Bank of Athens; Commercial Bank, Bluefield; First National Bank, Bluefield; Flat Top National Bank, Bluefield; Mercer County Bank; Princeton Bank and Trust Company.

Municipalities: Athens, Bluefield, Bramwell, Matoaka, Oakvale, Princeton.

County Seat: Princeton.

Magisterial Districts (5): Beaver Bond, East River, Jumping Branch, Plymouth and Rock.

Voting Precincts: 87.

Area: 423.91 square miles.

Population (1960): 68,206.

Assessed Valuation of Property, All Classes (1961): \$134,924,610.

## COUNTY OFFICIALS

(Post office address, Princeton, unless otherwise indicated)

### Circuit Court (9th Judicial Circuit)

**Judge:** F. Morton Wagner, (D), Bluefield.

**Terms of Circuit Court:** Second Monday in February, May, August and November.

**Filing System:** Flat.

**Clerk:** Charles C. McGuire, (D).

**Court Reporter:** Nora V. Honts, (D), Bluefield.

**Law Clerk:** (Vacancy).

**Commissioners in Chancery:** George Richardson, Jr., (D); Joseph M. Sanders, (R); Arthur F. Kingdon, (R); Jerome Katz, (R); Paul S. Hudgins, (D); Walter G. Burton, (R); Cyrus H. Gadd, (R); Owen R. Griffith, (D).

**General Receiver:** Mercer County Bank.

**Divorce Commissioner:** E. C. Stone, Jr., (D), Bluefield.

**Probation Officer:** (Vacancy).

### Criminal Court

(Established by Acts, 1893)

**Judge:** Howard M. Jarrett, (D), Bluefield.

**Terms of Court:** First Monday in January, April, July and October.

**Clerk:** Charles C. McGuire, (D).

**Court Reporter:** Jean Arrington Foster.

**Probation Officer:** T. C. Hill, (D), Lashmeet.

### County Officers

**Assessor:** C. Dean Coffey, (D).

**Board of Education:** Owen R. Griffith, President; Jack McClagherty, Bluefield; Robert Walthall; Jack Nestor; George Richardson, III, Bluefield.

**Circuit Clerk:** Charles C. McGuire, (D).

**County Clerk:** Harold C. Farley, (D).

**Commissioners of County Court:** Frank Gibson, (D), Matoaka; Daniel T. Carr, Jr., (D); Fred Thomason, (D), Rt. 1, Bluefield.

**Terms of Court:** Second Monday in March, June, September and December.

**Prosecuting Attorney:** William O. Bivens, Jr., (D), Bluefield.

**Assistant:** Robert E. Holroyd, (D).

**Sheriff:** E. D. Bazzie, (D).

**Surveyor:** (Vacancy).

**Commissioners of Accounts:** William S. Winfrey, (D); James H. Martin, (R), Bluefield; H. H. Day, (D); W. T. Hancock, (D), Bluefield.

**Coroner:** (Vacancy).

**County Superintendent of Schools:**

W. R. Cooke.

Assistant: Mac G. Bowles.

**County Agricultural Agent:** R. E. Harbert.

**Area Extension Development Agent:** Oscar C. Hutchison, Princeton.

**Club Agent:** Clifton Dotson.

**Home Demonstration Agents:** Mrs. Camille C. Stewart; Mrs. Mary C. Reed, Bluefield.

**President Farm Bureau:** Clarke Butler, Athens.

**President Farm Women's Council:**

Mrs. C. E. Lohr.

**Department of Welfare:**

**District Administrator:** Mrs. Pauline C. Elliott.

**County Director:** (Vacancy).

**Council:** D. J. Bailey, (R); T. Courtney Tanner, (R); Chalmer Bailey, (D); Frank Nelson, (D); Frank Gibson, (D), Matoaka, member County Court, *ex officio*.

**Board of Health:** Dr. Daniel Hale, Chairman; Dr. James P. Bailey, Bluefield; Claude M. Ellis, Bluefield; Mrs. Wayne Gadd; Mrs. Cecil F. Johnston, Bluefield; Mrs. Laurence E. Tierney, Bluefield; Walter L. White; R. G. Whittle, Jr., Bluefield; Robert Holroyd.

**Health Officer:** J. J. Mahood, M.D.

**Supervisor:** (Vacancy).

**Nurses:** Mrs. Dixie L. Sowers; Mrs. Sara George; Marilyn Weimar; Mrs. Iola Scrafford; Mrs. Bobbie Ellison; Christine J. Bauguess.

**Sanitarians:** S. F. Bowling; William Crockett; Jack L. Sutton; Eugene J. Cadle.

**Registrar of Vital Statistics:** Mrs. Frances Doughten.

**Road Maintenance Superintendent:**

Jack Harvey, (D), Flat Top.

## JUSTICES OF THE PEACE AND CONSTABLES

(By Magisterial Districts)

### Beaver Pond District

**Justices of the Peace:**

Chas. W. Calfee, Jr., (D), Bluefield.

L. H. Perdue, (D), Bluefield.

**Constables:**

Ray Sisk, (D), Bluefield.

C. J. Harvey, (D), Bluefield.

### East River District

**Justices of the Peace:**

James E. Belcher, (D).

John P. McKinney, (D).

**Constables:**

Wintfrey G. Shrewsbury, (D).

Thurman Hall, (D).

### Jumping Branch District

**Justice of the Peace:**

(Vacancy)

**Constables:**

Delmer Mills, (D), Flat Top.

S. B. Moye, (R), Camp Creek.

### Plymouth District

**Justices of the Peace:**

L. C. Thornton, (D), Athens.

Frank Pennington, (R), Petrey.

**Constables:**

W. R. Wood, (D), Athens.

(Vacancy)

### Rock District

**Justices of the Peace:**

A. O. Walker, (D), Matoaka.

Henry Sargent, (D), Montcalm.

**Constables:**

Gordon Short, (D), Bramwell.

Jimmy Mills, (D), Lashmeet.

### ATTORNEYS

(Post office address, Princeton, unless otherwise indicated)

Burkett, Billy E., (D), (BB&B)

Burton, Walter G., (R), (BB&B)

Burton, Walter W., (D), (BB&B)

Burton, Burton and Burkett

Burton, Walter G., (R)

Burton, Walter W., (D)

Burkett, Billy E., (D)

Carr, W. Robert, (D)

Catsonis, Leo, (D)

Creasey, J. Alexander, (D), (Charleston)

Day, Henley F., (D)

DeJarnette, H. E., (R)

Fletcher, Wm. C., (R)

Freeman, Edward C., (R)

Gadd, Cyrus H., (R)

Griffith, O. R., Jr., (D), (S&G)

Holroyd, Robert E., (D)

Huffman, O. H., (R)

Johnston, W. Broughton, (D)

Knight, David W.



- Martin, C. B.  
 McCoy, Jess J., (R)  
 Pendleton, Roscoe H., (D)  
 Reynolds, Albert W., Jr., (D),  
 (Fredericksburg, Va.)  
 Sanders, Wm. Henry, II, (R)  
 Satterfield, James L.  
 Shaffer and Griffith  
 Shaffer, Joseph C., Jr., (R)  
 Griffith, Owen R., Jr., (D)  
 Shaffer, Joseph C., Jr., (R), (S&G)  
 Smith, Ira Mason, Jr., (R)  
 Stewart, Robert L., (R), (Charleston)  
 Tomchin, Harold, (R)  
 White, Ben B., Jr., (R)  
 Winfrey, William S., (D)  
 (Post office address Bluefield, unless  
 otherwise indicated)  
 Altizer, D. E., (D), (Charleston)  
 Bailey, Richard E., Jr., (D), (Charleston)  
 Barrow, Peter S., (D), (Charleston)  
 Bivens, William O., Jr., (D),  
 (Prosecuting Attorney)  
 Blue, Fred O., II, (R), (KS&B)  
 Cain, J. C., (D)  
 Coulling, L. R., Jr., (D)  
 French, Harriett L., (D), (Coral Gables,  
 Fla.)  
 Hancock, William T., (D), (R&H)  
 Hensley, Robert W.  
 Hudgins, Paul S., (D)  
 Johnson, Lynn C., (D)  
 Kantor, I. Norris, (D), (KK&K)  
 Katz, Jerome, (R), (KK&K)  
 Katz, Leroy, (R), (KK&K)  
 Katz, Katz and Kantor  
 Kantor, I. Norris, (D)  
 Katz, Jerome, (R)  
 Katz, Leroy, (R)  
 Kemper, Albert S., (D)  
 Kingdon, Arthur F., (R)  
 Kwass, Sidney J., (D), (KS&B)  
 Kwass, Stone and Blue  
 Kwass, Sidney J., (D)  
 Stone, Edmund C., Jr., (D)  
 Blue, Fred O., II, (R)  
 Lewis, J. M. B., Jr., (R), (Roanoke, Va.)  
 Lilly, Phillip T., Jr., (R)  
 Lubliner, A. J., (D)  
 Martin, James Harold, (R)  
 McLaugherty, Bernard, Jr., (D),  
 (M&S)  
 McLaugherty and Smith  
 McLaugherty, Bernard, Jr., (D)  
 Smith, Charles R., (D)  
 McGhee, John R., (R)  
 Phillips, Tobias C.  
 Porterfield, Harold F., (R)  
 Redmond, James S., (D)  
 Richardson, George, Jr., (D), (R&H)  
 Richardson, George, III, (D), (R&H)  
 Richardson, Robert M., (D), (R&H)  
 Richardson and Hancock  
 Richardson, George, Jr., (D)  
 Hancock, William T., (D)  
 Richardson, George, III, (D)  
 Richardson, Robt. McLaugherty, (D)  
 Ross, Walter Vergil, (D)  
 Sanders, Joseph M., (D), (S&S)  
 Sanders, Joseph M., Jr., (S&S)  
 Sanders and Sanders  
 Sanders, Joseph M., (R)  
 Sanders, Joseph M., Jr., (D)  
 Shott, Ned E., (R)  
 Smith, Charles R., (D), (M&S)  
 Smoot, Frank L., (D)  
 Stone, Edmund C., Jr., (D), (KS&B)  
 Wells, Edmund D., Jr., (D)  
 Wooldridge, Paige, (D)  
 Yancey, Benjamin F., Jr., (D),  
 (Charleston)  
 Yost, Esdel B.
- Inactive Attorneys**
- Amonette, Clarence O., (Berkeley,  
 Calif.)  
 Bailey, Vernon H., (D), (Albany, N. Y.)  
 Barnes, John F., (D), (Roanoke, Va.)  
 Carr, W. Scott, (San Diego, Calif.)  
 Dangerfield, W. S., (R), (Princeton)  
 Day, Franklin K., Jr., (R),  
 (Roanoke, Va.)  
 Earley, Willard L., (R), (Bluefield)  
 Easley, D. M., (D), (Bluefield)  
 Elswick, Walter M., (D), (Princeton)  
 Hicks, Robert W., (Washington, D. C.)  
 Holroyd, Frederick F., (Cincinnati, O.)  
 Jarrett, Howard M., (D),  
 (Judge, Criminal Court)  
 Kell, William L., (R), (Bluefield)  
 Maynard, J. Frank, Jr., (R),  
 (Lake Parks, Fla.)  
 McQuail, Mrs. Elinor Ritz, (R),  
 (Bluefield)  
 Parker, M. Harris, (Richmond, Va.)  
 Peters, Roy A., (D), (L. A., Calif.)  
 Shott, Scott, (R), (Canoga Park, Calif.)  
 Shrewsbury, J. B., (D), (Princeton)  
 Tomchin, Abe S., (Ind.), (Bluefield)  
 Trinkley, Clair O., (Palos Verdes  
 Estates, Calif.)  
 Verano, Hugh T., (Rancho Santa Fe,  
 Calif.)  
 Wagner, F. Morton, (D), (Bluefield),  
 (Judge, Circuit Court)  
 Wooldridge, J. B., Jr., (D), (Bluefield)
- DEMOCRATIC COUNTY EXECU-  
 TIVE COMMITTEE**
- Officers**
- Chairman:** A. Clyde White, Athens.  
**Vice Chairman:** James C. Cain, Blue-  
 field.

**Associate Chairman:** Mrs. Belva Gibson, Lashmeet.

**Treasurer:** Roger Hughes, Princeton.

**Secretary:** Mrs. Homer B. Roach, Bluefield.

**Members**

**Beaver Pond District:** Alex Ledgerwood, Bluefield; Mrs. Lee Abshire, Bluefield.

**East River District:** Wm. S. Winfrey, Princeton; Mrs. Riley Griffith, Princeton.

**Jumping Branch District:** Dathan Clark, Flat Top; Mrs. Mary Jo Wood, Flat Top.

**Plymouth District:** Walter A. Dempsey, Jr., Athens; Bernice Parker, Athens.

**Rock District:** Ted J. Bodfrey, Jr., Ma-toaka; Mrs. Beulah Anderson, Ma-toaka.

**City of Bluefield**

**First Ward:** Clifton T. Neal; Carrie M. Luke.

**Second Ward:** R. L. Gibson; Mrs. L. B. Mattox.

**Third Ward:** John B. Hamilton; Mrs. Homer B. Roach.

**Fourth Ward:** N. C. Stanley; Mrs. Elsie M. Loyd.

**Fifth Ward:** Dr. M. A. Krupey; Mrs. Tommie Fallis.

**Sixth Ward:** Joe Shoda; Mrs. James Cain.

**Seventh Ward:** Herbert B. Hitt; Evelyn S. Reid.

**Eighth Ward:** A. S. (Syd) Barksdale, Jr.; Lucille W. Thornhill.

**REPUBLICAN COUNTY EXECUTIVE COMMITTEE**

**Officers**

**Chairman:** Joseph C. Shaffer, Jr., Princeton.

**Vice Chairmen:** W. O. Barton, Princeton; Scott Lilly, Jr., Bluefield; Dr. R. V. Lilly, Bluefield; L. D. Martin, Camp Creek.

**Secretary:** Mrs. Helen Hale McFarland, Princeton.

**Treasurer:** James R. (Benny) Tilson, Bluefield.

**Members**

**Beaver Pond District:** J. Otts Bowling, Bluefield; Mrs. Ocie S. Bailey, Bluefield.

**East River District:** Ben H. Reed; Helen Hale McFarland, Princeton.

**Jumping Branch District:** Okey Ellison, Camp Creek; Mary Addison, Camp Creek.

**Plymouth District:** Dr. Donzie Lilly, Athens; Mrs. Vergie Oxley Dickens, Athens.

**Rock District:** Oakley Wright, Lashmeet; Mrs. Mamie Parks, Rock.

**City of Bluefield**

**First Ward:** Reaford Murphy; Mrs. W. W. Stinson.

**Second Ward:** Abner W. Davis; Eva Johnson.

**Third Ward:** (Vacancy); Neta W. Cline.

**Fourth Ward:** Jess J. Mullins; Mrs. Trixie Meadows.

**Fifth Ward:** Ralph R. Kahle; Mrs. Dave Warden.

**Sixth Ward:** Ernest L. Davis; Barbara L. Hood.

**Seventh Ward:** (Vacancy); Janet B. Hammond.

**Eighth Ward:** James R. Tilson; Mary Eleanor Blue.

**MINERAL**

Created in 1866 from Hampshire County, and so named because of the mineral resources found there. Important frontier forts located in county during Indian Wars.

Monument erected on Mike's Run, near Keyser, at birthplace of Nancy Hanks, mother of Abraham Lincoln.

Fort Ashby, at Frankfort (unincorporated), built in 1755, is the only Indian fort in West Virginia and one of the few east of the Mississippi left standing.

Leading Industries and Chief Agricultural Products: Coal, lumber, fruit, hay and grain, livestock, dairying, buckwheat, maple sugar.

Banks: Farmers & Merchants; National Bank of Keyser; First National Bank, Piedmont.

Municipalities: Elk Garden, Keyser, Piedmont, Ridgeley.

County Seat: Keyser.

Magisterial Districts (6): Cabin Run, Elk, Frankfort, New Creek, Piedmont and Welton.

Voting Precincts: 29.

Area: 330 square miles.

Population (1960): 22,354.

Assessed Valuation of Property, All Classes (1962): \$41,358,060.

**COUNTY OFFICIALS**

(Post office address, Keyser, unless otherwise indicated)

**Circuit Court (21st Judicial Circuit)**

**Judge:** David E. Cuppett, Jr., (R), Petersburg.

**Terms of Circuit Court:** Second Tuesday in January. First Tuesday in May. First Tuesday in September.

**Filing System:** Flat.

**Clerk:** James A. Dixon, (R), Elk Garden.

**Court Reporter:** Gay Mellon, (R).

**Law Clerk:** (Vacancy).

**Commissioners in Chancery:** James H. Swadley, Jr., (R); D. C. Hott, (R); J. Clark Bright, (R); H. R. Taylor, (D).

**General Receiver:** P. J. Davis, (R).

**Divorce Commissioner:** (Vacancy).

**Probation Officer:** (Vacancy).

**County Officers**

**Assessor:** Frank A. Hott, (R).

**Board of Education:** W. Huber Norman, President, Elk Garden; Charles E. Shepherd, Ridgeley; Dr. J. H. Wolverton, Jr., Piedmont; Guy C. Adams; Dr. Harry F. Coffman.

**Circuit Clerk:** James A. Dixon, (R).

**County Clerk:** Fred Hamill, (R).

**Commissioners of County Court:** O. A. Harman, (R); John H. Bane, (R), Burlington; Frank J. Shreve, (R).

**Terms of Court:** Second Tuesday of each month.

**Prosecuting Attorney:** C. Reeves Taylor, (D).

**Sheriff:** Earl E. Kemp, (R).

**Surveyor:** Raymond Tasker, (R).

**Commissioners of Accounts:** Joseph A. Blundon, (R); J. Clark Bright, (R); Donald C. Hott, (R); Charles W. Smith, (R).

**Coroner:** Madalyn Bazzle, (R).

**County Superintendent of Schools:** S. T. McGee, (R).

**Assistant:** E. Michael Welshonce, (R).

**County Agricultural Agent:** Emory L. Prunty.

**Home Demonstration Agent:** Betty Jo Queen, (R).

**President Farm Bureau:** Paul H. Ho-  
man, (D), New Creek.

**President Farm Women's Council:** Mrs. Lloyd Hesse, (R).

**Department of Welfare:**

**District Administrator:** H. Ward  
Nicklin, Martinsburg.

**County Director:** Mrs. Lucille Peters,  
(D).

**Council:** Mrs. Martha L. Blackburn,  
(R); John Ward, (R), Piedmont;  
Coyd Yost, (D); (Vacancy); Frank  
J. Shreve, (R), Keyser, member  
County Court, *ex officio*.

**Board of Health:** J. Kenna Burke, (D),  
Chairman; Charles Vossler, (R); J.  
F. Bowers, Jr., (D); Mrs. Lucy El-  
bert, (D), Burlington; Frank Bur-  
gess, Elk Garden.

**Health Officer:** Dr. Phillip G. Staggers,  
(D).

**Nurses:** Mrs. Virginia Northcraft,  
(R); Mrs. Bertha C. Smith, (R).

**Chief Sanitarian:** Charles Fout, (R).

**Registrar of Vital Statistics:** Louise  
Ward, (D).

**Road Maintenance Superintendent:**  
William F. Miller, (D).

**JUSTICES OF THE PEACE AND  
CONSTABLES**

(By Magisterial Districts)

**Cabin Run District**

**Justice of the Peace:**

(Vacancy)

**Constable:**

(Vacancy)

**Elk District**

**Justice of the Peace:**

(Vacancy)

**Constable:**

(Vacancy)

**Frankfort District**

**Justices of the Peace:**

S. L. Pyles, Fort Ashby.

C. J. Phillips, (R), Ridgeley.

**Constables:**

Bernard F. Reed, Fort Ashby.

(Vacancy)

**New Creek District**

**Justices of the Peace:**

Thomas R. Bosley, (R).

Madalyn Bazzle, (R).

**Constables:**

Douglas Kaufman, (R).

Kenneth E. Liller, (R).

**Piedmont District**

**Justices of the Peace:**

Edward E. Spiker, (D), Piedmont.

(Vacancy)

**Constables:**  
 (Vacancy)  
 (Vacancy)

**Welton District**

**Justice of the Peace:**  
 (Vacancy)  
**Constable:**  
 (Vacancy)

**ATTORNEYS**

(Post office address, Keyser, unless otherwise indicated)

- Abramson, Anna Angus, (R),  
 (Baltimore, Md.)
- Allamong, Elden, (D)
- Athey, Gary H.
- Athey, Herndon R., (R)
- Blundon, Joseph A., (R)
- Bright, J. Clark, (R)
- Dorsey, Robert G., (Military Service)
- Drane, Harry, (D)
- Gower, Elmer B., (Cumberland, Md.)
- Hott, Donald C., (R)
- Rankin, Mrs. Kathryn, (R)
- Rankin, Vernon E., (R)
- Reynolds, Lester, (R), (Washington,  
 D. C.)
- Rogers, N. Howard, (R)
- Shores, M. G., (D)
- Shores, Howard P., (D)
- Smith, Charles W., (R)
- Somerville, John F., Jr.
- Swadley, James H., Jr., (R)
- Taylor, C. Reeves, (D),  
 (Prosecuting Attorney)
- Taylor, Harry R., (D)

**Inactive Attorney**

See, Ernest A., (R)

**DEMOCRATIC COUNTY EXECUTIVE COMMITTEE**

**Officers**

**Chairman:** Charles A. Miller.  
**Vice Chairman:** John E. Ward, Piedmont.  
**Secretary-Treasurer:** Mrs. Stella Carey, Piedmont.

**Members**

**Cabin Run District:** James A. Rodgers, Keyser, R.F.D.; Mrs. Tina Fleek, R.F.D.  
**Elk District:** Lawrence Copeland, Elk Garden; Mrs. Wanda Copeland, Elk Garden.

**Frankfort District:** John R. Powell, Wiley Ford; Betty Welch, Fort Ashby.

**New Creek District:** William F. Miller, Keyser; (Vacancy).

**Piedmont District:** George I. Harr, Piedmont; Mrs. Stella F. Carey, Piedmont.

**Welton District:** Cambell Stickey, Burlington; Mrs. Mary Rexrode, Burlington.

**REPUBLICAN COUNTY EXECUTIVE COMMITTEE**

**Officers**

**Chairman:** James A. Dixon, Elk Garden.  
**Vice Chairman:** Joseph W. Kessel, Keyser.  
**Associate Chairman:** Mrs. Pearl Boor, Piedmont.  
**Secretary:** Mrs. Dawn Jeffries, Keyser.  
**Treasurer:** John I. Rogers, Keyser.

**Members**

**Cabin Run District:** John I. Rogers; Mrs. N. Blanche Bailey, Rt. 2.  
**Elk District:** Brook Evans, Elk Garden; Mrs. Rosalie Stullenberger, Elk Garden.  
**Frankfort District:** Richard Deremer, Fort Ashby; Verna Skidmore, Ridgeley.  
**New Creek District:** John W. Chapman, Keyser; Mrs. W. A. Jeffries, Keyser.  
**Piedmont District:** Edward T. Warnick, Piedmont; Mrs. Leota Paxton, Piedmont.  
**Welton District:** O. O. Rogers, Jr., Burlington; Mrs. Twila E. Sions, Burlington.

**MINGO**

Youngest county in the state, formed from Logan County in 1895, and named for the Indian tribe of which Logan was chief.

Leading Industries and Chief Agricultural Products: Coal, lumber; livestock, corn, potatoes.

Banks: Matewan National Bank; First National Bank; National Bank of Commerce.

Municipalities: Gilbert, Kermit, Matewan, Williamson and Delbarton.  
 County Seat: Williamson.

Magisterial Districts (8): Hardee, Harvey, Kermit, Lee, Magnolia, Stafford, Tug River and Williamson.

Voting Precincts: 44.

Area: 423.50 square miles.

Population (1960): 39,742.

Assessed Valuation of Property, All Classes (1962): \$78,510,150.

### COUNTY OFFICIALS

(Post office address, Williamson, unless otherwise indicated)

#### Circuit Court (24th Judicial Circuit)

Judge: Chas. W. Ferguson, (D), Wayne.

Terms of Circuit Court: First Monday in January, May and September.

Filing System: Flat.

Clerk: John W. Keesee, (D).

Court Reporter: Mrs. Maxie M. Slater, (D).

Law Clerk: (Vacancy).

Commissioners in Chancery: Ersel L. Slater, (D); S. N. Friedberg, (R).

General Receiver: F. L. MacElroy, (D).

Divorce Commissioner: Robt. J. Staker, (D).

Probation Officer: T. I. Varney, (D), Matewan.

#### County Officers

Assessor: Arnold J. Starr, (D).

Board of Education: Mrs. J. Brooks Lawson, President, (R); Lafe P. Ward, (D); Pearley Epling, (D), Matewan; O. T. Kent, (D), Chafta-ro; C. F. Shewey, (R), Kermit.

Circuit Clerk: John W. Keesee, (D).

County Clerk: Tom C. Chaffin, (D).

Commissioners of County Court: Grant Kennedy, (D), Pie; W. A. Myers, Sr., (D), Chattaroy; Steve Adkins, (D).

Terms of Court: First Wednesday in January, April, July and October.

Prosecuting Attorney: Mark Russell, (D).

Sheriff: Mrs. Virginia Chambers, (D).

Surveyor: (Vacancy).

Commissioners of Accounts: J. Brooks Lawson, Jr., (R); Robert J. Staker, (D); Mark Russell, (D); Ersel Slater, (D).

Coroner: Tabor Ball.

County Superintendent of Schools:

J. Herschel Morgan, (R).

Assistants: Carl F. Montgomery; Stuart Gose.

County Agricultural Agent: Richard H. Cutlip.

Home Demonstration Agent: Janie E. Henderson, Cora.

President Farm Bureau: (Vacancy).

President Farm Women's Council: (Vacancy).

Department of Welfare:

District Administrator: Mrs. Pauline C. Elliott.

County Director: Mrs. Maribelle Fields.

Council: Monroe Muncey, (D), Dingess; Joe Farris, (D), Naugatuck; William Walters, (R), Williamson; Attilio Nenni, (R), Matewan; Steve Adkins, (D), Williamson, member County Court, *ex officio*.

Board of Health: Dr. J. R. Farley, Delbarton, Chairman; Ersel L. Slater; Dr. O. M. Whitt, Matewan; Roy Dempsey, Kermit; Hershel Morgan.

Health Officer: Dr. F. J. Burian.

Nurses: Mrs. Mabel W. Francisco; Celestine J. Zando.

Chief Sanitarian: George R. Floyd.

Registrar of Vital Statistics: Mrs. Selma S. Roles.

Road Maintenance Superintendent:

Burman L. Davis, (D).

### JUSTICES OF THE PEACE AND CONSTABLES

(By Magisterial Districts)

#### Hardee District

Justices of the Peace:

Harley Frye, (D), Lenore.

J. B. Baisden, (D), Naugatuck.

Constables:

Quincy Muncy, (D), Delbarton.

Carson Colegrove, (D), Lenore.

#### Harvey District

Justices of the Peace:

Everett Marcum, (D), Dingess.

Wess Finley, (D), Dingess.

Constables:

Virgil Marcum, (D), Dingess.

Luther Baisden, (D), Dingess.

#### Kermit District

Justices of the Peace:

Walter Dingess, (D), Kermit.

L. D. Meade, (D), Kermit.

Constables:

Keither Brumfield, (D), Kermit.

Pleas Porter, (D), Kermit.

**Lee District**

**Justices of the Peace:**

Elias Collins, (D).  
Robert L. Hatfield, (D), Delbarton.

**Constables:**

W. B. Ferrell, (D), Delbarton.  
W. M. Baisden, (D).

**Magnolia District**

**Justices of the Peace:**

Homer Hall, (D), Matewan.  
Tom C. Chaffin, (D), Newtown.

**Constables:**

Earl Daniels, (D), Matewan.  
Mont Howell, (D), Matewan.

**Stafford District**

**Justices of the Peace:**

Sid Hatfield, (D), Gilbert.  
Arden Mounts, (D).

**Constables:**

W. B. Cline, (D), Gilbert.  
Bill E. Cline, (D).

**Tug River District**

**Justices of the Peace:**

Ross Runyon, (D), Chatтары.  
Mont Dotson, (D).

**Constables:**

Beckham Copley, (D), Chatтары.  
Leonard Akers, (D).

**Williamson District**

**Justices of the Peace:**

W. C. Pitts, (D).  
Geo. Ward, (D).

**Constables:**

Sid Stollings, (D).  
Frank Corea, (D).

**ATTORNEYS**

(Post office address, Williamson,  
unless otherwise indicated)

Bronson, John F., (D), (B&B)  
Bronson, Wade H., Jr., (D), (B&B)  
Bronson and Bronson  
Bronson, Wade H., Jr., (D)  
Bronson, John F., (D)  
Cline, Toney E., (D), (Charleston)  
Copley, J. W., (R)  
Friedburg, S. N., (R)  
Hill, Harry Weller, (D)  
Hogg, William B., (R)  
Kopp, Frederick P., (R),  
(Augusta, Ga.)  
Lawson, J. Brooks, (R)

Lawson, J. Brooks, Jr., (R)  
Lusk, Robert E., (D)  
Russell, Mark, Jr., (D),  
(Prosecuting Attorney)  
Slater, Ersel L., (D)  
Slaven, Lant R., (D), (S&S)  
Slaven and Staker  
Slaven, Lant R., (D)  
Staker, Zane Grey  
Smith, W. Graham, Jr., (R)  
Staker, Robert J., (D)  
Staker, Zane Grey, (S&S)  
Ward, Lafe P., (D)

**Inactive Attorneys**

Alley, Moses G.  
Crawford, George W.,  
(Chevy Chase, Md.)  
Hatfield, Greenway, Jr., (Huntington)  
Hatfield, William A., (D),  
(Sarasota, Fla.)  
Justice, Mrs. Clara W.,  
(Gloucester, N. J.)  
Klayman, Robert A.,  
(Washington, D. C.)  
Murphy, John R., (D), (Charleston)  
Tomilson, E. E., (Knoxville, Tenn.)  
Whitt, S. Clay  
Whitt, W. E., (R)

**DEMOCRATIC COUNTY EXECUTIVE COMMITTEE**

**Officers**

**Chairman:** Noah E. Floyd.  
**Vice Chairman:** Grant Kennedy.  
**Associate Chairman:** (Vacancy).  
**Secretary:** Mrs. June Bailey.  
**Treasurer:** (Vacancy).

**Members**

**Hardee District:** Morrie Blair, Lenore;  
Mrs. Wendell Evans, Lenore.  
**Harvey District:** James L. Dent, Delbarton;  
Mrs. Sadie Marcum, Breeden.  
**Kermit District:** Mrs. Callie Preece,  
Kermit; Floyd Webb, Kermit.  
**Lee District:** John P. Justice; Mrs. Lillian Webb, Delbarton.  
**Magnolia District:** Alfred Steele, Matewan;  
Mrs. Lassa Artis, Matewan.  
**Stafford District:** Mrs. Burgoyne Cline,  
Baisden; Arnold Lester, Gilbert.  
**Tug River District:** Wade Marcum,  
Nolan; Mrs. June Bailey, Nolan.  
**Williamson District:** John Keesee; Mrs. Ida Madlom.

**REPUBLICAN COUNTY EXECUTIVE COMMITTEE****Officers**

**Chairman:** J. W. Copley, Jr.  
**Associate Chairman:** Virginia Salton.  
**Vice Chairmen:** Jake Maynard; Dr. J. M. Whittico.  
**Treasurer:** J. A. Maynard, Jr.

**Members**

**Hardee District:** Andy Gilman, Lenore; Virginia Lee Maynard, Rt. 1, Delbarton.  
**Harvey District:** Lawrence Phelps, Breeden; Minerva Kirk, Breeden.  
**Kermit District:** R. E. Carter, Kermit; Mrs. Gene C. Stepp, Kermit.  
**Lee District:** Jesse Farley, Delbarton; Polly Brown, Delbarton.  
**Magnolia District:** W. M. Bill Parsley, Red Jacket; Loie Carey Bowes, Mewan.  
**Stafford District:** Harold Buchanan, Gilbert; Florence Musick, Gilbert.  
**Tug River District:** J. T. Booth, Nolan; Florence Scott, Chattaroy.  
**Williamson District:** Fred V. Wolford; Virginia Keith.

**MONONGALIA**

Formed in 1776 from the \*District of West Augusta (Virginia), and named for the Monongahela River.

Part of Cooper's Rock State Forest is located in this county.

Leading Industries and Chief Agricultural Products: Chemicals, coal, glass and glassware, petroleum, lumber; livestock, hay and grain, dairying, fruit, vegetables, poultry.

Banks: Farmers' & Merchants' Bank; First National Bank.

Municipalities: Blacksville, Morgantown, Star City, Westover, Granville.

County Seat: Morgantown.

Magisterial Districts (7): Battelle, Cass, Clay, Clinton, Grant, Morgan and Union.

Voting Precincts: 71.

Area: 368.82 square miles.

\*For description of the territory embraced in the District of West Augusta, see Ohio County register.

Population (1960): 55,617.

Assessed Valuation of Property, All Classes (1962): \$108,018,385.

**COUNTY OFFICIALS**

(Post office address, Morgantown, unless otherwise indicated)

**Circuit Court (17th Judicial Circuit)**

**Judge:** Don J. Eddy, (D).

**Terms of Circuit Court:** First Thursday after first Monday in January, April, July and October.

**Filing System:** Flat.

**Clerk:** Mrs. Harold (Jean) Friend, (D).

**Court Reporter:** Lavena Austin, (D).

**Law Clerk:** (Vacancy).

**Commissioners in Chancery:** William A. Moreland, (D); Jesse M. Jaco, (D).

**General Receiver:** Arthur E. Walker, (D).

**Divorce Commissioner:** (Vacancy).

**Probation Officer:** (Vacancy).

**County Officers**

**Assessor:** John P. Galford, (D).

**Board of Education:** D. Earl Fisher, President; Harold Kerr, Rebecca C. Conaway, Dr. Carl Sleeth, Otis Shriver.

**Circuit Clerk:** Mrs. Harold (Jean) Friend, (D).

**County Clerk:** Herman V. Walker, (D).

**Commissioners of County Court:** Tom Jackson, (D); J. D. Ward, (D); Robert Nestor.

**Terms of Court:** Monday and Tuesday of each week.

**Prosecuting Attorney:** Kenneth E. Kincaid, (D).

**Assistant:** Mike Magro, (D).

**Sheriff:** Clarence E. Johnson.

**Surveyor:** (Vacancy).

**Commissioners of Accounts:** Michael Tomaskey, (D); S. J. Angotti, (D); John V. Sanders, (D); Julius W. Singleton, Jr., (D).

**Coroner:** Dr. Robert Johnson.

**County Superintendent of Schools:**

Charles A. Stevenson.

**Assistants:** T. M. Forman, Z. A. Clark.

**County Agricultural Agent:** Burkey Lilly.

**Assistant:** William J. Hinkle.

**Club Agents:** Mrs. Betty A. Gum, Mrs. Janie V. Carter, Fairmont.

**Home Demonstration Agent:** Katherine Stump.

**President Farm Bureau:** Stanley Ammons, Fairmont.

**President Farm Women's Council:** Mrs. G. E. DeVault, Rt. 1, Independence.

**Department of Welfare:**

**District Administrator:** H. S. Ardell, (Acting).

**County Director:** Virginia Swisher.

**Council:** Doyle S. Woodford, (D); Mrs. Robert J. Fleming, (R); Robert Clark, (R); Milton Cohen, (D); Tom Jackson, (D), member County Court, *ex officio*.

**Board of Health:** Thomas Arkle, Chairman; John Trotter, M. D.; Thomas Jackson, Robert B. Nestor, James D. Ward.

**Health Officer:** M. A. Viggiano, M.D.  
**Nurses:** Mrs. Madeline M. Fortney, Mildred Williams, Mrs. Florence M. Sperrow, Mrs. Edith Lipscomb, Lillian Molnar, Loretta Sturchell.

**Sanitarians:** H. D. Martin, James R. Woodford.

**Registrar of Vital Statistics:** Mary Rancier.

**Road Maintenance Superintendent:** Clinton Cairney, (D).

**JUSTICES OF THE PEACE AND CONSTABLES**

(By Magisterial Districts)

**Battelle District**

**Justice of the Peace:** (Vacancy)

**Constable:** (Vacancy)

**Cass District**

**Justices of the Peace:**  
 E. Dale McKinney.  
 Dan P. Campbell, (R), Osage.

**Constables:**  
 Thomas Nolan, (D), Osage.  
 Julius Denjen, (D), Mona.

**Clay District**

**Justices of the Peace:**  
 C. Raymond Harker, (D).  
 (Vacancy)

**Constables:**  
 Robert P. Brokover.  
 O. C. McCord, (R), Fairview.

**Clinton District**

**Justices of the Peace:**  
 O. D. Rhodes, (D), Uffington.  
 (Vacancy)

**Constables:**  
 Robert L. West, Uffington.  
 T. W. Neel, Uffington.

**Grant District**

**Justices of the Peace:**  
 (Vacancy)  
 Joseph Greco, (D)

**Constables:**  
 Joseph Janco.  
 (Vacancy)

**Morgan District**

**Justices of the Peace:**  
 Mrs. J. P. Shale, (R).  
 Wm. M. Bowers, (D).

**Constables:**  
 (Vacancy)  
 George T. Jolliffe, (R).

**Union District**

**Justices of the Peace:**  
 E. B. Riffe.  
 Donald M. Barnes.

**Constables:**  
 Ray McElroy.  
 (Vacancy)

**ATTORNEYS**

(Post office address Morgantown, unless otherwise indicated)

- Adamek, Edmund J.
- Angotti, S. J.
- Armistead, Charles S., (D)
- Baker, Chas. G., (R)
- Barbe, Leslie A., (D)
- Bell, John F., (Military Service)
- Bloom, Arthur Louis, (Pittsburgh, Pa.)
- Bobbit, C. T.
- Brand, F. M., (R)
- Bromley, N. Paul, (Bloomington, Ind.)
- Brown, Londo H., (D),  
 (Law School Faculty)
- Bufano, M. G., (R)
- Burchinal, Robert I., (R)
- Carlin, Leo
- Cline, Paul C., (Harrisonburg, Va.)
- Collins, Henry D., (Law School Faculty)
- Conner, Troy B., Jr., (R),  
 (Washington, D. C.)
- Corbin, Frank P., (D)
- Cox, Stanley R., Jr., (R)
- Crawford, Robert T.
- Crynock, John E., (R)
- Cunningham, Russell W.,  
 (Washington, D. C.)
- Dadisman, Stanley E., (D),  
 (Law School Faculty)
- Davis, Bruce E., (Military Service)
- Davis, Franklin Gary
- Davis, R. E., (R)



- DeCarlo, Angelo A.  
 Denton, Donald D., (Washington, D. C.)  
 DePond, Frank J.  
 Donley, Robert T., (R)  
 Douds, Hugh J., (Washington, D. C.)  
 Edwards, Donald G.  
 Farmer, George R., (R)  
 Farmer, George R., Jr., (R)  
 Frame, Clark B.  
 Fumich, George, Jr., (Pursglove)  
 Glasscock, Benjamin L.  
 Haden, Charles H., (RH&S)  
 Haden, Charles H., II.  
 Hamstead, E. E., (R)  
 Hamstead, Richard E., (R)  
 Herd, Charles T., (R)  
 Holley, Donald R., (Tampa, Fla.)  
 Hopkins, Oakley J., (R)  
 Hott, George David, (R)  
 Jaco, Jesse M., (D)  
 Kekich, George, (Marshall, Mich.)  
 Kiger, Marvin, (R)  
 Kincaid, Kenneth E.,  
 (Prosecuting Attorney)  
 Largent, H. W., (R)  
 Lemley, W. Corbley, (R)  
 Long, E. H., (R)  
 Love, Ronald L., (Military Service)  
 Lugar, Marlyn E.,  
 (Law School Faculty)  
 Magro, Mike, Jr.  
 Mason, Kermit R., (R)  
 Melnicoff, Benjamin L.,  
 (Washington, D. C.)  
 Moody, Walter W., (So. Charleston)  
 Moreland, Joseph A., Jr.  
 (Military Service)  
 Moreland, William A., (D)  
 Morgan, Albert M., (R)  
 Moschetta, Joseph P.,  
 (Waynesburg, Pa.)  
 Pappas, Jordan C.  
 Parrish, Thomas E., (Military Service)  
 Posten, Hale J., (R)  
 Reeder, Benj. G., (R), (RH&S)  
 Reeder, Haden and Shuman  
 Reeder, Benj. G., (R)  
 Haden, Charles H., (R)  
 Shuman, Robert L., (R)  
 Reineke, Robert P., (East Alton, Ill.)  
 Roby, Clarence C., (Cleveland, Ohio)  
 Rowe, Albert M.  
 Rundle, Richard G., (Everettville)  
 Sanders, John Vernon, (D)  
 Santee, Donald E.  
 Shale, John P., Jr., (Miami, Fla.)  
 Shreeve, Fred H., (Columbus, Ohio)  
 Shuman, Albert, (R)  
 Shuman, Robert L., (R), (RH&S)  
 Singleton, Julius W., Jr., (D)  
 Solomon, David L., (D)  
 Solomon, John C.  
 Sowards, Buckley D., (Cleveland, Ohio)  
 Stillwagon, William C., (Greensburg,  
 Pa.)  
 Stone, Ward, (R)  
 Tomaskey, Michael  
 Tuttle, Robert I., (Military Service)  
 Vance, Joseph C.  
 Vance, Kenneth J.  
 Vendervort, Hu S., Jr., (Washington,  
 D. C.)  
 Walker, Arthur E., (D)  
 Westbye, Robert J., (Ridgewood, N. J.)  
 White, DeWitt, (Bethesda, Md.)  
 White, Ralph M.  
 Williams, Conward E.,  
 (Military Service)  
 Wilson, Minter L., (D)  
 Wright, M. Donald, Jr.,  
 (Pittsburgh, Pa.)

### Inactive Attorneys

- Adams, Thomas C., Jr.,  
 (Olympia, Wash.)  
 Blair, Forbes W., (Washington, D. C.)  
 Bosworth, Brooks B.  
 Clark, Lynn D., Jr., (Cincinnati, Ohio)  
 Cohen, Julius, (Newark, N. J.)  
 Comuntzis, P. G., (D)  
 Davis, Richard E., (So. Charleston)  
 Eddy, Don J., (D),  
 (Judge, Circuit Court)  
 Farland, Joseph S., (Balboa, Canal  
 Zone)  
 Gracy, Gregory D., (Dunedin, Fla.)  
 Hardman, Thomas Porter,  
 (Cape Charles, Va.)  
 Hunt, James S.  
 Kalo, James, (Martinsburg)  
 Kent, James L., (Savannah, Ga.)  
 Kerr, William A., (Philadelphia, Pa.)  
 Madden, Warren,  
 (Court of Claims, Washington, D. C.)  
 Merritt, Stephen G., (Denver, Colo.)  
 Parkinson, Philip W.  
 Pearis, C. A., Jr., (Boston, Mass.)  
 Pecora, Eugene D., (Pittsburgh, Pa.)  
 Price, Clarence L., (Phoenix, Ariz.)  
 Reed, James E., (Tulsa, Okla.)  
 Reinhart, Robert H., (Cumberland, Md.)  
 Robertson, Dana A., (Clarksburg)  
 Roth, David A., (Elizabeth, N. J.)  
 Samson, Howard W., (Fairmont)  
 Slaven, Harold D., (D)  
 Steele, William H., (Bartlesville, Okla.)  
 Stewart, T. Nelson, (R),  
 (Berkeley, Calif.)  
 Strimbeck, Lee A., (Marblehead, Mass.)  
 Tibbs, Richard B., (Military Service)

Wellen, Clyde W.  
 Wellen, Clyde W., Jr., (Houston, Tex.)  
 Wright, Ben F., (Masontown, Pa.)  
 Yorke, Evelyn Hughes,  
 (Philadelphia, Pa.)

**DEMOCRATIC COUNTY EXECUTIVE COMMITTEE**

**Officers**

**Chairman:** Julius W. Singleton, Jr.  
**Vice Chairman:** William R. Ross.  
**Associate Chairman:** Mary Barrickman.  
**Secretary:** Mrs. Margaret Kundrock.  
**Treasurer:** Bernard P. Wytko.

**Members**

**Battelle District:** J. Sanford Cross, Rt. 1, Wadestown; Mrs. Nellie B. Liming, Wadestown.  
**Cass District:** Stanley Nels, Pursglove; Mrs. Margaret Kundrock, Osage.  
**Clay District:** Allen Berry, Rt. 3, Fairview; Mrs. Dan Owens, Daybrook.  
**Clinton District:** C. R. "Bob" Foster; Mrs. Valena P. Powell, Uffington.  
**Grant District:** Gene Gallo; Mrs. Ruby Tennant.  
**Morgan District:** William R. Ross; Mrs. Edgar Clise.  
**Union District:** Okey Bowers; (Vacancy).

**City of Morgantown**

**First Ward:** Gaylord Kern; Mrs. Blanche Maxwell.  
**Second Ward:** J. Thearle Jamison; Mrs. Mary Barrickman.  
**Third Ward:** Bernard Wytko; Mrs. Ruby DeWitt.  
**Fourth Ward:** Cliff Hough; Mrs. Leda Duff.  
**Fifth Ward:** Ralph Schlobom; Mrs. Hazel Shaffer.  
**Sixth Ward:** Louis P. Chico; Mrs. Juanita Laurita, Sabraton.  
**Seventh Ward:** William R. Moreland; Mrs. William M. Bowers.

**REPUBLICAN COUNTY EXECUTIVE COMMITTEE**

**Officers**

**Chairman:** Stanley R. Cox, Jr.  
**Co-Chairman:** Mrs. C. G. Communtzis.  
**Secretary:** (Vacancy).  
**Treasurer:** Mrs. Harold Lough.

**Members**

**Battelle District:** Fred Clovis; Mrs. Edna Berdine.

**Cass District:** William Hewitt, Maidsville; Mrs. S. R. Reynolds, Maidsville.  
**Clay District:** Millard Neely, Core; Mrs. Mary E. Michael, Fairview.  
**Clinton District:** (Vacancy); (Vacancy).  
**Grant District:** John M. Lough, Westover, Morgantown; Mrs. Peggy Hayhurst, Westover, Morgantown.  
**Morgan District:** Richard E. Davies; (Vacancy).  
**Union District:** Soak Rayner, Rt. 6, Morgantown; Bessie Conn, Rt. 1, Pt. Marion, Pa.

**City of Morgantown**

**First Ward:** Ward D. Stone; Mrs. Rose Salucci.  
**Second Ward:** Dr. Ralph P. Scumaci; Dorothy Communtzis.  
**Third Ward:** George D. Hott; Mrs. Velma Miller.  
**Fourth Ward:** Harold Adams; Mrs. Martha Hutchinson.  
**Fifth Ward:** Elwood C. Mansberger; Mrs. Laura K. Bishoff.  
**Sixth Ward:** H. N. Brown; Mrs. Edna Radabaugh.  
**Seventh Ward:** Fred Wright; Faye Lough.

**MONROE**

Created from Greenbrier County in 1799, and named for James Monroe, fifth President of the United States.

Rehoboth Church, near Union, erected in 1786, is the oldest Methodist Church west of the Alleghenies. The edifice is in almost perfect state of preservation.

Home county of Andrew S. Rowan, of Spanish-American War fame, immortalized in Elbert Hubbard's classic, "A Message to Garcia."

Leading Industries and Chief Agricultural Products: Lumber; hay and grain, livestock, poultry, dairying.

Banks: First National, Alderson; Bank of Greenville; First National, Peterstown; Bank of Monroe.

Municipalities: \*Alderson, Peterstown, Union.

County Seat: Union.

Magisterial Districts (6): Red Sulphur, Second Creek, Springfield, Sweet Springs, Union and Wolfe Creek.

Voting Precincts: 25.

Area: 473.80 square miles.

\*Also in Greenbrier County.

Population (1960): 11,584.  
 Assessed Valuation of Property, All  
 Classes (1962): \$17,070,753.

### COUNTY OFFICIALS

(Post office address, Union, unless  
 otherwise indicated)

#### Circuit Court (11th Judicial Circuit)

**Judge:** H. Nickell Kramer, (D).  
**Terms of Circuit Court:** First Tuesday  
 in April; second Tuesday in July and  
 third Tuesday in October.  
**Filing System:** Flat.  
**Clerk:** Neva E. Baker, (D).  
**Court Reporter:** Mary Morgan Gibson.  
**Law Clerk:** (Vacancy).  
**Commissioners in Chancery:** Forrest  
 Roles, (R); A. W. Boon, (D).  
**General Receiver:** J. R. McCoy, (D).  
**Divorce Commissioner:** R. R. Dickson,  
 (D), Lewisburg.  
**Probation Officer:** R. R. Dickson, (D),  
 Lewisburg.

#### County Officers

**Assessor:** Albert A. Fullen, (D).  
**Board of Education:** R. B. Ballard,  
 President, Peterstown; Carl Broyles,  
 Lindside; W. H. Comer; George  
 Flourer; G. H. Guy, M.D., Union.  
**Circuit Clerk:** Neva E. Baker, (D).  
**County Clerk:** H. C. McDonald, (R).  
**Commissioners of County Court:**  
 Charles O. Hines, (D), Cashmere;  
 F. D. Sibold, (D), Union; Roscoe C.  
 Rowan, (R), Gap Mills.  
**Terms of Court:** First Monday in each  
 month.  
**Prosecuting Attorney:** Forrest Roles,  
 (R).  
**Sheriff:** E. G. Porterfield, Jr., (R).  
**Surveyor:** (Vacancy).  
**Commissioners of Accounts:** Forrest  
 Roles, (R); J. D. Frazier, (D).  
**Coroner:** (Vacancy).  
**County Superintendent of Schools:**  
 Geo. O. Dransfield.  
**Assistant:** (Vacancy).  
**Agricultural Extension Agent:** Eugene  
 H. Mitchell, Hinton.  
**County Agent:** C. R. Ripley.  
**Club Agency:** (Vacancy).  
**Home Demonstration Agent:** Mrs.  
 Eleanor Shanklin.  
**President Farm Bureau:** G. C. Mitchell,  
 Jr.  
**President Farm Women's Council:**  
 Mrs. B. A. Long, Peterstown.

#### Department of Welfare:

**District Administrator:** Mrs. Pauline  
 C. Elliott.  
**County Director:** Layman Reynolds.  
**Council:** Mrs. R. R. Gray, (D); (Va-  
 cancy); H. M. Harvey, (D); Mrs.  
 Edwin W. Woodson, (D), Cashmere;  
 C. O. Hines, (D), member County  
 Court, *ex officio*.  
**Board of Health:** Edward T. White,  
 Chairman, Union; Mrs. Gladys Gen-  
 try, Peterstown; Mrs. Nellie Wylie,  
 Gap Mills; Joe E. Craig, Alderson;  
 C. A. Broyles, Lindside.  
**Health Officer:** Dr. H. H. Hancock.  
**Nurse:** Dorothy C. O'Dell.  
**Chief Sanitarian:** Joe B. Thomas.  
**Registrar of Vital Statistics:** Mrs. S. E.  
 Broyles.  
**Road Maintenance Superintendent:**  
 W. D. Wickline, Lindside.

### JUSTICES OF THE PEACE AND CONSTABLES

(By Magisterial Districts)

#### Red Sulphur District

**Justices of the Peace:**  
 Eva K. Hodges, (D), Peterstown.  
 (Vacancy)  
**Constables:**  
 (Vacancy)  
 (Vacancy)

#### Second Creek District

**Justice of the Peace:**  
 (Vacancy)  
**Constable:**  
 (Vacancy)

#### Springfield District

**Justice of the Peace:**  
 (Vacancy)  
**Constable:**  
 (Vacancy)

#### Sweet Springs District

**Justice of the Peace:**  
 (Vacancy)  
**Constable:**  
 (Vacancy)

#### Union District

**Justices of the Peace:**  
 W. B. Fullen, Jr., (D).  
 H. R. Guerin, (R).  
**Constable:**  
 (Vacancy)

**Wolf Creek District****Justices of the Peace:**

Hobart Fink, Alderson.  
(Vacancy)

**Constables:**

(Vacancy)  
(Vacancy)

**ATTORNEYS**

(Post office address, Union, unless otherwise indicated)

Ballard, S. H., (R), (Peterstown)  
Ballard, Wade H., III, (R), (Peterstown)  
Crim, Joseph C., (Charleston)  
Roles, Forrest, (R),  
(Prosecuting Attorney)

**DEMOCRATIC COUNTY EXECUTIVE COMMITTEE****Officers**

**Chairman:** Charles M. Lobban, Alderson.  
**Vice Chairman:** John Smith, Peterstown.  
**Secretary:** Mrs. Lucille Wallace, Sinks Grove.  
**Treasurer:** Mrs. Ann Dunlap, Greenville.

**Members**

**Red Sulphur District:** John Smith, Peterstown; Mrs. Hazel Canterbury, Peterstown.  
**Second Creek District:** Meverill Pence, Sinks Grove; Lucille Wallace, Sinks Grove.  
**Springfield District:** Mrs. Ann Dunlap, Greenville; Jack Harvey, Rock Camp.  
**Sweet Springs District:** Lottie Shires, Zenith; (Vacancy).  
**Union District:** Frank Sibold; Mrs. Garnett Shanklin.  
**Wolf Creek District:** Charles Lobban, Alderson; Mrs. Pauline Skaggs, Alderson.

**REPUBLICAN COUNTY EXECUTIVE COMMITTEE****Officers**

**Chairman:** L. D. Heavener, Gap Mills.  
**Vice Chairman:** Dwight Wickline, Gap Mills.  
**Secretary:** O. B. Grimmett.  
**Treasurer:** Jack Long, Greenville.

**Members**

**Red Sulphur District:** Adrian Broyles, Peterstown; Mrs. Edith Long, Red Sulphur.

**Second Creek District:** W. M. Scott, Sinks Grove; Mrs. Mark Humphreys, Sinks Grove.

**Springfield District:** Fleet Dickson, Rock Camp; Hattie Mann, Greenville.

**Sweet Springs District:** Russell Lockhart, Gap Mills; Alberta Doss, Gap Mills.

**Union District:** Harry Tomlison, Sinks Grove; Bertha Long.

**Wolfe Creek District:** T. W. Broyles, Union; Kate Newberry, Wolf Creek.

**MORGAN**

Formed in 1820 from parts of Hampshire, and Berkeley Counties and named in honor of General Daniel Morgan, prominent soldier of the Revolution. Cacapon State Park and Ridge Bass Hatchery are located in this county.

Leading Industries and Chief Agricultural Products: Canneries, Victor Refrigerators, men's hosiery, glass sand; tomatoes, fruit, rye.  
Bank: Citizen's National.

Municipalities: Berkeley Springs, Paw Paw.

County Seat: Berkeley Springs.  
Magisterial Districts (6): Allen, Bath, Cacapon, Rock Gap, Sleepy Creek, and Timber Ridge.

Voting Precincts: 18.

Area: 231.26 square miles.

Population (1960): 8,376.

Assessed Valuation of Property, All Classes (1962): \$19,832,132.

**COUNTY OFFICIALS**

(Post office address, Berkeley Springs, unless otherwise indicated)

**Circuit Court (23rd Judicial Circuit)**

**Judge:** Gray Silver, Jr., (D), Martinsburg.

**Terms of Circuit Court:** First Tuesday in January, April and September.

**Filing System:** Flat.

**Clerk:** Clyde K. Sperow, (R).

**Court Reporter:** Mrs. Nancy L. Hess, (R).

**Law Clerk:** (Vacancy).

**Commissioners in Chancery:** Gracen B. Heare, (D).

**General Receiver:** J. Robert Ayers, (R).

**Divorce Commissioner:** (Vacancy).

**Probation Officer:** (Vacancy).

**County Officers**

**Assessor:** A. Boyd Iden, (R).  
**Assistants:** Gilbert C. Youngblood, (R); John Winford Kerns, (R).  
**Board of Education:** Henry Ruppenthal, President; O. B. Weber, (R); Elmo Allemong, (R), Omps; Mrs. Gladys Butts, (D); Donald Largent, (R), Paw Paw.  
**Circuit Clerk:** Clyde K. Sperow, (R).  
**County Clerk:** C. R. Ambrose, (R).  
**Commissioners of County Court:** Joshua Newton Barney, (D); Paul C. Swaim, (R); Wm. H. Eppinger, (R).  
**Terms of Court:** First Thursday in January, April, July and October.  
**Prosecuting Attorney:** S. D. Helsley, (R).  
**Sheriff:** E. D. Vanosdale, (R).  
**Surveyor:** (Vacancy).  
**Commissioners of Accounts:** Clyde K. Sperow, (R); S. D. Helsley, (R); C. Samuel Trump, (R).  
**Coroner:** (Vacancy).  
**County Superintendent of Schools:** R. S. Dispanet, (D).  
**Assistant:** George E. Noland, (D).  
**County Agricultural Agent:** Moncelle L. Berg, (D).  
**Home Demonstration Agents:** Barbara Rae Behrens, (R); (Vacancy).  
**President Farm Bureau:** William H. Eppinger, (R).  
**President Farm Women's Council:** Mrs. Lelia Stuckey, (D).  
**Department of Welfare:**  
**District Administrator:** H. Ward Nicklin.  
**County Director:** Charles A. Rowland.  
**Council:** Henry M. Ruppenthal, III, (D); A. Leroy Rockwell, (R); Geo. E. Noland, (D); Varnell J. Barney, (D); William H. Eppinger, (R), member County Court, *ex officio*.  
**Board of Health (Berkeley-Morgan):** Rev. Thomas W. Jackson, (D); Richard O. Thal, (D); Charles V. Bush, (R); Leslie C. Grubbs; R. Lewis Bentz; R. F. Roth.  
**Health Officer:** Dr. J. F. Marshall.  
**Nurse:** Mrs. Patricia J. Norton, (D).  
**Sanitarian:** Alex Wagoner.  
**Registrar of Vital Statistics:** Glenna Henry, (R).  
**Road Maintenance Superintendent:** Herbert Merica, (D).

**JUSTICES OF THE PEACE AND CONSTABLES**

(By Magisterial Districts)

**Allen District**

**Justice of the Peace:**  
(Vacancy)  
**Constable:**  
(Vacancy)

**Bath District**

**Justices of the Peace:**  
Frank W. Swaim, (R).  
Wallace P. Reynolds, (D).  
**Constables:**  
D. E. Crosten, (R).  
(Vacancy)

**Cacapon District**

**Justice of the Peace:**  
(Vacancy)  
**Constable:**  
(Vacancy)

**Rock Gap District**

**Justice of the Peace:**  
(Vacancy)  
**Constable:**  
(Vacancy)

**Sleepy Creek District**

**Justice of the Peace:**  
(Vacancy)  
**Constable:**  
(Vacancy)

**Timber Ridge District**

**Justice of the Peace:**  
(Vacancy)  
**Constable:**  
(Vacancy)

**ATTORNEYS**

(Post office address, Berkeley Springs, unless otherwise indicated)

Bush, Charles V., (R)  
Helsley, S. D., (R),  
(Prosecuting Attorney)  
Trump, C. Samuel, (R)  
Trump, Chas. S., (R)

**Inactive Attorney**

Youngblood, James T.,  
(Springfield, Va.)

**DEMOCRATIC COUNTY EXECUTIVE COMMITTEE**

**Officers**

**Chairman:** Charles E. Miller, Jr., Rt. 1.  
**Vice Chairman:** D. G. Apple, Cherry Run.  
**Associate Chairman:** Mrs. Helen Fraley.  
**Secretary:** Mrs. Mary Garrett, Paw Paw.  
**Treasurer:** Mrs. Frances Lutman, Rt. 2.

**Members**

**Allen District:** Fred Sensel, Rt. 2; Frances Lutman, Rt. 2.  
**Bath District:** Geo. P. Werdebaugh; Helen Fraley.  
**Cacapon District:** Eldridge J. Kerns, Paw Paw; Mrs. Mary Garrett, Paw Paw.  
**Rock Gap District:** Robert Fleece, Rt. 1; Mrs. Anna Shade, Rt. 3.  
**Sleepy Creek District:** D. G. Apple, Jr., Cherry Run; Hazel Weigle, Cherry Run.  
**Timber Ridge District:** Joseph L. Shambaugh, Unger; Mrs. Della Grace Stotler, Unger.

**REPUBLICAN COUNTY EXECUTIVE COMMITTEE**

**Officers**

**Chairman:** Richard M. Johnson.  
**Vice Chairman:** Thomas A. Kerns, Paw Paw.  
**Secretary-Treasurer:** Mrs. Marjorie Ours.

**Members**

**Allen District:** Paul Woods; Mrs. Mary Cain, RFD 2.  
**Bath District:** Richard M. Johnson; Mrs. Marjorie Ours.  
**Cacapon District:** Thomas A. Kerns, Paw Paw; Mrs. Carrie Mechem, Great Cacapon.  
**Rock Gap District:** W. R. Michael; Mrs. Adelaide Yost, Rt. 1.  
**Sleepy Creek District:** Howard Fox, Rt. 1, Cherry Run; Arietta Kesecker, Rt. 1, Cherry Run.  
**Timber Ridge District:** Joseph D. Henry, RFD 3; Mrs. Louise Morgret, Rt. 3.

**NICHOLAS**

Formed in 1818 from parts of Kanawha, Greenbrier and Randolph Counties, and named for Wilson Cary

Nicholas, Governor of Virginia, 1814-1816. Carnifex Ferry Battlefield Park and part of Monongahela National Forest are located in this county.

Leading Industries and Chief Agricultural Products: Lumber, clothespins, mining; Potatoes, buckwheat, oats, livestock, poultry.

Banks: Cherry River National, Richwood; Farmers and Merchants; Nicholas County.

Municipalities: Richwood, Summersville.

County Seat: Summersville.

Magisterial Districts (7): Beaver, Grant, Hamilton, Jefferson, Kentucky, Summersville and Wilderness.

Voting Precincts: 30.

Area: 656.77 square miles.

Population (1960): 25,414.

Assessed Valuation of Property, All Classes (1962): \$33,818,790.

**COUNTY OFFICIALS**

(Post office address, Summersville, unless otherwise indicated)

**Circuit Court (28th Judicial Circuit)**

**Judge:** George Dana Herold, (D).  
**Terms of Circuit Court:** Third Tuesday in February, May and August and second Monday in November.  
**Filing System:** Flat.  
**Clerk:** Sarah Hamilton, (D).  
**Court Reporter:** Shirley M. Foster, (D).  
**Law Clerk:** (Vacancy).  
**Commissioners in Chancery:** John B. Breckinridge, (D); James A. Barber, (D); James H. Wolverton, (R).  
**General Receiver:** John H. McCutcheon, (R).  
**Divorce Commissioner:** J. M. Tully, (D).  
**Probation Officer:** H. E. Sundstrom, (D).

**County Officers**

**Assessor:** Lundy L. Champe, (D).  
**Board of Education:** James A. Barber, (D), President, Richwood; Huling H. Spencer, (R), Richwood; Wallace M. Cox, (D), Persinger; Russell Sebert, (R); Thomas Walker, (D), Nettie.  
**Circuit Clerk:** Mrs. Sarah Hamilton, (D).  
**County Clerk:** Surgeon Hinkle, (R).  
**Commissioners of County Court:** Faber S. Herbert, (D); H. Brady Perkins, (D); Cecil Bailey, (D).

**Terms of Court:** First Monday in each month.

**Prosecuting Attorney:** Elmer D. Strickler, (D).

**Sheriff:** O. J. Carroll, (D).

**Surveyor:** (Vacancy).

**Commissioners of Accounts:** Roland A. Clapperton, (D); John B. Breckinridge, (D); Brooks B. Callaghan, (D), Richwood; Ralph Dunn, (D), Richwood.

**Coroner:** (Vacancy).

**County Superintendent of Schools:** Gerald Cummings, (R).

**County Agricultural Agent:** Norman L. Rexrode, (D).

**Club Agent:** Rush Butcher, (R).

**Home Demonstration Agent:** Mrs. Helen F. Cole, (D).

**President Farm Bureau:** (Vacancy).

**President Farm Women's Council:** Mrs. Carl Morrison, (D).

**Department of Welfare:**

**District Administrator:** C. O. Downey, Charleston.

**County Director:** (Vacancy).

**Council:** Paul Taylor, (D); Robert M. Kamm, (R); William E. Cressorn, (R), Belva; L. S. McClung, (D), Canvas; H. Brady Perkins, (D), member County Court, *ex officio*.

**Board of Health:** Miss Sarah Hamilton, (D), Chairman; Brady Perkins, (D); Kyle Groves, (R); Morris McClung, (D), Mt. Lookout; Edgar Kitchen, (R).

**Health Officer:** Dr. Donald S. Groves, (R).

**Nurse:** Mrs. Bertha Bryant, (R).

**Sanitarian:** J. D. Hopkins.

**Registrar of Vital Statistics:** Mrs. Ila K. Hughes, (R).

**Road Maintenance Superintendent:** Frank McMillion, (D).

## JUSTICES OF THE PEACE AND CONSTABLES

(By Magisterial Districts)

### Beaver District

**Justices of the Peace:**

Herbert Smith, (D), Richwood.  
Milke Goheen, (D).

**Constables:**

Warren Douglas, (D), Richwood.  
Lester Curry, (D), Craigsville.

### Grant District

**Justices of the Peace:**

Henry R. Gray, (D), Zela.  
W. F. Ray, (D), Gilboa.

**Constables:**

A. J. Morris, (D), Drennen.  
Jennings W. Summers, Jr., (D), Drennen.

### Hamilton District

**Justices of the Peace:**

Ira Lewis, (D), Morris.  
(Vacancy)

**Constables:**

C. E. Coulter, (D), Birch River.  
Otis Kelly, (D), Birch River.

### Jefferson District

**Justices of the Peace:**

L. W. Morris, (D), Belva.  
John Shelton, (D), Lockwood.

**Constables:**

Frank McClung.  
George Kiser, (D), Swiss.

### Kentucky District

**Justices of the Peace:**

Homer McClung, (D), Hominy Falls.  
(Vacancy)

**Constables:**

Albert Meadows, (D), Canvas.  
Howard C. Vance, (R), Canvas.

### Summersville District

**Justices of the Peace:**

Clyde Bell, (D).  
Carroll T. Lay, (D).

**Constables:**

F. G. O'Dell, (D).  
Samuel Boley, (D).

### Wilderness District

**Justices of the Peace:**

(Vacancy)  
(Vacancy)

**Constables:**

William E. Losch, (D), Mt. Nebo.  
Arnold W. Boley, (D), Pool.

## ATTORNEYS

(Post office address, Summersville, unless otherwise indicated)

Alderson, John D., (D), (Charleston)  
Barber, James A., (Richwood)  
Berzito, Joseph J., (D), (Richwood)  
Breckinridge, John B., (D)  
Brown, Benjamin P., Jr., (D)  
Callaghan, Brooks B., (D), (Richwood and Summersville)  
Clapperton, Roland A., (D)

Dunn, Ralph, (D), (Richwood)  
 Strickler, Elmer D., (D), (Richwood),  
 (Prosecuting Attorney)  
 Tully, J. M., (D)  
 Wolverton, James H., (R), (Richwood)

### Inactive Attorney

Herold, George Dana, (D),  
 (Judge, Circuit Court)

## DEMOCRATIC COUNTY EXECUTIVE COMMITTEE

### Officers

Chairman: H. Braidy Perkins.  
 Vice Chairman: Elmer Strickler, Richwood.  
 Associate Chairman: Mary F. Lunter.  
 Secretary-Treasurer: Miss Sarah Hamilton.

### Members

Beaver District: Merle White, Richwood; Mrs. Maggie Spinks, Craigs-ville.  
 Grant District: S. B. Morton, Drennen; Mrs. Phyllis Copenhaver, Sparks.  
 Hamilton District: John Armstrong; Mrs. Ada Scott, Birch River.  
 Jefferson District: Robert Neil, Lockwood; Mrs. J. W. Vencill, Dixie.  
 Kentucky District: L. L. Nichols, Leivasy; Mrs. Lucille Neil, Nettie.  
 Summersville District: Roy C. Alderson, (D); Mrs. Alice H. O'Dell.  
 Wilderness District: Jake Amick, Runa; Mrs. Alice McCutcheon, Mt. Nebo.

## REPUBLICAN COUNTY EXECUTIVE COMMITTEE

### Officers

Chairman: John LeRose.  
 Vice Chairman: Mrs. Madge Gilbert, Swiss; Louis Dotson, Summersville; Elmer White, Calvin.  
 Secretary: Mrs. Charlotte Moneypenny.  
 Treasurer: James Young, Richwood.

### Members

Beaver District: Robert Stanley, Richwood; Mrs. Guy Brown, Richwood.  
 Grant District: Laurence Brown, Zela; Effie Neil, Zela.  
 Hamilton District: Ira Dodrill, Birch River; Charlotte Moneypenny.

Jefferson District: Orbin Cavendish, Lockwood; Mrs. Laura Duffy, Swiss.

Kentucky District: Glen Spencer, Fenwick; Mrs. Chessie Chapman, Nettie.

Summersville District: Louis Dotson; Mrs. J. C. Humphrey.

Wilderness District: Emmett Dooley, Mt. Nebo; Mrs. Ruth Legg, Mt. Lookout.

## OHIO

Formed in 1776 from the \*District of West Augusta (Virginia), and named for the county's principal river, the Ohio, Indian name for "great river." One of the first counties in Virginia organized west of the Allegheny Mountains.

West Liberty (unincorporated), established in 1787, was the county seat from 1776 to 1797.

West Liberty State College, a state institution, was established there in 1870 and a continuation of West Liberty Academy, which was founded in 1838.

Leading Industries and Chief Agricultural Products: Sheet metal and tin containers and ware, iron and steel, coal, building tile, stogies, chewing tobacco, meat packing, bakery products, proprietary medicines; dairying, fruit, vegetables, hay and grain, poultry.

Banks: Bank of Warwood; First National Bank & Trust Company; Half Dollar Trust & Savings Bank; National Bank of West Virginia; Security Trust Company; South Wheeling Bank & Trust Company; Wheeling Dollar Savings & Trust Company.

Municipalities: Bethlehem, Clearview, Valley Grove, Triadelphia, Wheeling.

County Seat: Wheeling.

Magisterial Districts (10): Centre, Clay, Liberty, Madison, Richland, Ritchie, Triadelphia, Union, Washington and Webster.

Voting Precincts: 131.

Area: 109 square miles.

Population (1960): 68,437.

Assessed Valuation of Property, All Classes (1962): \$208,080,125.

\*The District of West Augusta originally included all of the lands of old Virginia from the Blue Ridge west with the southern boundary of that state to the Mississippi River, embracing much of the territory that now comprises the southwestern part of Pennsylvania and most of the states of Ohio, Indiana and Illinois. From the original territory, eighteen or more counties in West Virginia and three in Pennsylvania have been carved.



**COUNTY OFFICIALS**

(Post office address, Wheeling, unless otherwise indicated)

**Circuit Court (1st Judicial Circuit)**

**Judges:** James G. McClure, (R); Ralph E. Pryor, (D).

**Terms of Circuit Court:** Second Monday in January, April and September.

**Filing System:** Flat.

**Clerk:** William H. Havercamp, (D).

**Court Reporters:** William N. Zimmerman, (R); G. W. Nightengale, (R).

**Commissioners:** J. T. McCamic, (R); Ben R. Honecker, (R); J. W. Cummins, (R); Joseph R. Curl, (D); W. F. Keefer, (D); Henry S. Schrader, (D); William J. Cotton, (R).

**Divorce Commissioner:** Chester R. Hubbard, (R); Charles L. Ihlenfeld, (D).

**General Receiver:** Louis J. Yaeger, Jr., (R).

**Intermediate Court**

(Criminal Court established by Acts, 1893, changed to Intermediate Court by Acts, 1925)

**Judge:** Thomas P. O'Brien, (D).

**Terms of Court:** Second Monday in February; third Monday in May; first Monday in October.

**Clerk:** Wm. H. Havercamp, (D).

**Court Reporter:** Kathryn A. O'Brien, (D).

**County Officers**

**Assessor:** Harold P. Armbricht, (R).

**Board of Education:** Robert C. Hazlett, President; Clyde W. Campbell; William F. Garden; William Zimmerman, Triadelphia; Mrs. Richard T. McCoy.

**Circuit Clerk:** Wm. H. Havercamp, (D).

**County Clerk:** Raymond J. Falland, (D).

**Commissioners of County Court:** Cecil L. Hedrick, (D); Charles C. Beneke, (R); Warren W. Pugh, (R).

**Clerk:** Harry F. Lewis, (R).

**Deputy Clerk and Purchasing Agent:** Ralph C. Wagner, (R).

**Terms of Court:** Monday, Wednesday, Friday of each week.

**Prosecuting Attorney:** Thomas A. Goodwin, (D).

**Assistants:** Thomas J. Saad, (D); Robert A. Yahn, (D); A. Dana Kahle, (D).

**Sheriff:** Thomas B. Padden, (D).

**Surveyor:** (Vacancy).

**Commissioners of Accounts:** Joseph A. Gompers, (R); A. C. Schiffler, (R); Carl B. Galbraith, (D); George H. Seibert, Jr., (R).

**Coroner:** William H. Hagedorn, Jr., (R).

**County Superintendent of Schools:**

H. D. Wilfong.

**Assistants:** W. D. Ward, J. Ira Steele.

**County Agricultural Agent:** Ronald L. Stump.

**Club Agent:** Mrs. Mary D. Conrad.

**Home Demonstration Agent:** Harriette L. Arnold.

**President Farm Bureau:** Virgil Sampson, Rt. 1.

**President Farm Women's Council:**

Mrs. Carl Bryant, Rt. 1.

**Department of Welfare:**

**District Administrator:** Mary Jane Hess.

**County Director:** Virginia Knowles.

**Council:** J. P. McHenry, (D); Robert Lee Boyd, (D); Ethel C. Elikan, (R); Ralph Buchanan, (R); Cecil L. Hedrick, (D), member County Court, *ex officio*.

**Board of Health (City-County):** H. J. Dailer, Chairman; Cecil L. Hedrick; E. W. Driehorst; Mrs. Mae Hughes; Charles Beneke; Warren Pugh.

**Health Officer:** Dr. Thomas L. Thomas.

**Nurses:** Mrs. Mildred Fredrichs; Virginia Hand; Rita Bowman.

**Sanitarians:** J. E. Klemm; William Engle; E. N. Mountford, Sr.; Thomas E. Timbrook; Earl Kurre; Magdalen Kaufman.

**Registrar of Vital Statistics:**

Carolyn Leona Miller.

**Road Maintenance Superintendent:**

F. W. Brock, (D).

**Superintendent County Infirmary:**

Lloyd McColloch, (R).

**Superintendent County Tuberculosis**

**Sanitarium:** Dr. Robert M. Sonneborn.

**Veterinarian:** C. A. Schmitt.

**JUSTICES OF THE PEACE AND CONSTABLES**

(By Magisterial Districts)

**Centre District**

**Justices of the Peace:**

Carl J. Fisher, (D).

(Vacancy)

**Constables:**

Joseph J. Murad, (R).

Joseph C. Ward, (D).

**Clay District****Justices of the Peace:**

James W. Benner, (R).  
Nell Moran, (R).

**Constables:**

Melvin M. Davidson, (R).  
Albert L. Miller, (D).

**Liberty District****Justices of the Peace:**

John W. (Bill) Lewis, (R).  
(Vacancy)

**Constables:**

Edgar Smith, (R).  
Edward J. Muldoon, (R).

**Madison District****Justices of the Peace:**

Alonzo Watson, (D).  
Rhea P. Cook, (R).

**Constables:**

Hubert M. Bond, (R).  
David J. McSwain, (R).

**Richland District****Justices of the Peace:**

Harry L. Wilkins, (D).  
(Vacancy)

**Constables:**

Edward D. Harwatt, (D).  
Charles R. Walters, Jr., (R).

**Ritchie District****Justices of the Peace:**

(Vacancy)  
(Vacancy)

**Constables:**

David Miller, (D).  
Richard Jagaczewski, (D).

**Triadelphia District****Justices of the Peace:**

Ann Danahey Andreone, (R).  
Mrs. Mary A. Creighton, (D).

**Constables:**

Thomas R. Clark, (R), Elm Grove.  
William Custer, (R).

**Union District****Justices of the Peace:**

Violet Dugan, (R).  
Henry D. Clouse, (R).

**Constables:**

Howard T. Blazier, Sr., (D).  
Charles (Bud) Porter, (D).

**Washington District****Justices of the Peace:**

Kenneth George Smith, (D).  
(Vacancy)

**Constables:**

William E. Sweitzer, (R).  
Albert L. Nickerson, (D).

**Webster District****Justices of the Peace:**

Charles R. Starkey, (D).  
Earl P. Cameron, (R).

**Constables:**

Frank Schwenski, (R).  
L. H. Wells, (R).

**ATTORNEYS**

(Post office address, Wheeling, unless otherwise indicated)

Backmann, Carl G., (R)  
Bachmann, Chas. F., (R)  
Bachmann, Gilbert, (R)  
Bailey, George G., (D), (PB&B)  
Beneke, George F., (R)  
Berardinelli, Edmund, (R)  
Brooks, Wayne T., (D)  
Bryant, William J., (Ind.)  
Buch, Harry L., (R)  
Byrum, James A., (R), (PB&B)  
Caldwell, William G.  
Callahan, William O., (R)  
Camilletti, D. Paul, (R)  
Camilletti, Paul C., (R)  
Campbell, Frank L., (D)  
Caravasios, George N.  
Clarke, J. M., (R)  
Clowes, McDermott & Ewing  
Clowes, James P., (D)  
McDermott, James P., (D)  
Ewing, James Rogers, (D)  
Clowes, James P., (D), (CRMcD&E)  
Committee, Thomas C., (R)  
Cummins, J. Wm., (R)  
Curl, Keefer, Schafer, McKay and Honecker  
Curl, Joseph R., (D)  
Keefer, W. F., (D)  
Schafer, Sam E., (R)  
McKay, E. Douglas, (R)  
Honecker, Ben R., (R)  
Curl, Joseph R., (D), (CKSMcK&H)  
Duval, T. H., (R), (RFD 2, Triadelphia)  
Evans, Lawrence M., (R)  
Ewing, James Rogers, (D), (CRMcD&E)  
Ezell, J. Donald, (R)  
Fitzsimmons, W. Day, (R)  
Friedrichs, Howard W., (R)  
Galbraith, Carl B., (D)

- Garden, John B., (HGM&H)  
 Gompers, Joseph A., (R)  
 Good, David L., (R),  
 (Washington, D. C.)  
 Goodwin, Andrew J., (D), (Charleston)  
 Goodwin, Russell B., (D), (GM&G)  
 Goodwin, Russell B., Jr., (D), (GM&G)  
 Goodwin, Mead & Goodwin  
 Goodwin, Russell B., (D)  
 Mead, Charles P., (R)  
 Goodwin, Thomas A., (D)  
 (Prosecuting Attorney)  
 Goodwin, Russell B., Jr., (D)  
 Goodwin, Thomas A., (D), (GM&G)  
 Handlan, Garden, Matthews and Hess  
 Hess, Lester C., (D)  
 Garden, John B., (D)  
 Haranzo, James J., (D)  
 Harkins, James J., (D)  
 Hart, Chester D., Jr., (R)  
 Herndon, Richard G., (D)  
 Hess, Lester C., (D), (HGM&H)  
 Hesse, Harry R., (R)  
 Holden, David B., (R), (P&H)  
 Hollandsworth, William C., (R),  
 (McK&H)  
 Honecker, Ben R., (R)  
 Hubbard, Chester R., (R)  
 Hugus, Wright, Jr., (R), (P&H)  
 Ihlenfeld, Chas. L., (D)  
 John, Louis J., (D)  
 Jones, Edmund Lee, (D)  
 Jones, Harry, (R)  
 Kahle, A. Dana, (D)  
 Kahle, Melvin W., (D)  
 Kamlowsky, John H., (D)  
 Kasserman, Ronald W., (D)  
 Keefer, W. F., (D), (CKSMcK&H)  
 Kelly, Sidney, Jr., (R)  
 Klieves, Russell A., (D)  
 Laas, A. W., (R), (SLS&M)  
 Love, Francis J., (R)  
 McCamic and Tinker  
 McCamic, Jay T., (R)  
 Tinker, Wesley R., (R)  
 McCamic, Jeremy C., (R)  
 McCamic, Jolyon W., (R)  
 McCamic, Jay T., (R), (McC&T)  
 McCamic, Jeremy C., (R), (McC&T)  
 McCamic, Jolyon W., (R)  
 McCluskey, James B., (R)  
 McCoy, Leonard H., (R)  
 McDermott, James D., (D), (CMcD&E)  
 McKay, Douglas, (R), (CKSMcK&H)  
 McKee and Hollandsworth  
 McKee, Edward F., (R)  
 Hollandsworth, William C., (R)  
 McKee, Edward F., (R), (McK&H)  
 Mead, Charles P., (R), (GM&G)  
 Miller, Ralph L., (R)  
 Miller, Thomas B., (D), (SLS&M)  
 Morris, Warren F., (R)  
 Morton, Robert Clark, (R)  
 Narick, Emil E., (D)  
 Naum, Dennis M.  
 Nesbitt, Russell G., (R)  
 O'Brien and O'Brien  
 O'Brien, Frank A., Jr., (R)  
 O'Brien, Richard J., (R)  
 O'Brien & Rock  
 O'Brien, Thos. P., (D)  
 Rock, Andrews V., Jr., (R)  
 O'Brien, Frank A., Jr., (R), (O'B&O'B)  
 O'Brien, Richard J., (R), (O'B&O'B)  
 O'Brien, Thos. P., (D), (O'B&R),  
 (Judge Intermediate Court)  
 Petroplus, Bailey & Byrum  
 Petroplus, A. W., (D)  
 Bailey, George G., (D)  
 Byrum, James A., (R)  
 Petroplus, A. W., (D), (PB&B)  
 Phillips and Holden  
 Phillips, John D., (D)  
 Holden, David B., (R)  
 Hugus, Wright, Jr., (R)  
 Phillips, John D., Jr., (D)  
 Phillips, John D., (D), (P&H)  
 Phillips, John D., Jr., (D)  
 Piper, William C., (R)  
 Recht, Arthur Mark, (SLS&M)  
 Reiter, S. Robert, (Ind.)  
 Richey, Hobart, II, (R),  
 (Washington, D. C.)  
 Riley and Riley  
 Riley, Robert J., (D)  
 Riley, Arch W., (D), (R&R)  
 Riley, Arch W., (D), (R&R)  
 Riley, Robert J., (D), (R&R)  
 Riley, Robert J., Jr., (D)  
 Roberts, Roger G.  
 Rock, Andrew V., (R)  
 Rosenbloom, Ben L., (R)  
 Ruckman, Don W., (D)  
 Ruckman, John L., (D)  
 Saad, Thomas J., (D)  
 Schafer, Sam E., (R), (CKS&McK)  
 Schiffler, A. C., (R)  
 Schmidt, Laas, Schrader & Miller  
 Laas, A. W., (R)  
 Schrader, Henry S., (D)  
 Miller, Thomas B., (D)  
 Stamp, Fred P., Jr., (R)  
 Recht, Arthur Mark  
 Schrader, Henry S., (D), (SLS&M)  
 Schwartz, Tobiane, (D)  
 Seibert, George H., Jr., (R)  
 Seibert, Mrs. Janice Boone, (D)  
 Stamp, Fred P., Jr., (R), (SLS&M)  
 Teare, Paul L.  
 Thompson, Robert F.  
 Tinker, Wesley R., Jr., (R), (McC&T)  
 Tissue, John W.  
 Ulrich, Julian, (R), (Miami, Fla.)  
 Ushman, Robert, (Ind.), (Hornell, N.Y.)

Valentino, William S., (R)  
 Waterhouse, Joseph Paul, (R)  
 Wood, Austin V., (R)  
 Yahn, Robert A., (D)

### Inactive Attorneys

Beaire, John W.  
 Brandt, Edward A., (D)  
 Brennan, J. H., (R)  
 Butler, A. Bates, Jr., (D),  
 (Tucson, Ariz.)  
 Cotton, William J., (R)  
 Cox, Charles Q., (R), (Berkeley, Calif.)  
 Deegan, Richard J., (D),  
 (Falls Church, Va.)  
 DeProspero, Richard L., (Tampa, Fla.)  
 Gompers, H. W.  
 Graff, I. Jerome  
 Hall, Kent B., (R)  
 Hearne, Julian G., (R),  
 (Alexandria, Va.)  
 Hundt, Herman A., (R), (Orlando, Fla.)  
 Klebe, Howard C., (R),  
 (New Castle, Pa.)  
 Kline, Edwin F., (R)  
 Koller, John R., (Richmond, Va.)  
 Latta, William L., Jr., (Augusta, Ga.)  
 Le Pore, W. A.  
 McClure, James G., (R),  
 (Judge, Circuit Court)  
 O'Brien, J. J. P., (D)  
 O'Brien, Thomas P., Jr. (D)  
 Paul, Charles F., (R),  
 (Judge, U. S. District Court)  
 Pratt, Irving A., Jr., (R),  
 (Minneapolis, Minn.)  
 Schenerlein, Roy M., (Miami, Fla.)  
 Sonneborn, Herbert M., Jr., (D)

### DEMOCRATIC COUNTY EXECUTIVE COMMITTEE

#### Officers

**Chairman:** Thomas B. Padden.  
**Vice Chairman:** Arch W. Riley.  
**Associate Vice Chairman:** Mrs. Rachel Woeber.  
**Secretary:** Esther M. Heil.  
**Acting Secretary:** Virginia Michel.  
**Treasurer:** Bernard L. Kuntz.

#### Members

**Centre District:** Robert W. McCulloch,  
 Mrs. Leona Pfefferman.  
**Clay District:** (Vacancy); Mrs. Esther Singletary.  
**Liberty District:** Robert E. Duvall, West  
 Liberty; Ann Kerns, Valley Grove.

**Madison District:** Charles Boes; Mrs.  
 Rachel Woeber.

**Richland District:** Edward A. Brookes;  
 (Vacancy).

**Ritchie District:** Leonard Chaplinski;  
 Mrs. Margaret Freese.

**Triadelphia District:** Arch W. Riley;  
 Esther M. Heil.

**Union District:** (Vacancy); Mrs. Evelyn  
 Vees.

**Washington District:** Andrew Hercules,  
 Mrs. Vanda F. Martino.

**Webster District:** Marie Rindfuss, W.  
 H. Dunn.

### City of Wheeling

**First Ward:** Flora Hicks; William F.  
 Smith.

**Second Ward:** (Vacancy).

**Third Ward:** (Vacancy); Mrs. Dorothy  
 Bauer.

**Fourth Ward:** Leo Karges; Miss Gene  
 E. Killeen.

**Fifth Ward:** Henry E. Beltz; Vera C.  
 Armstrong.

**Sixth Ward:** Bernard Landers; Mrs.  
 Nellie Selvey.

**Seventh Ward:** (Vacancy); (Vacancy).

**Eighth Ward:** Carl W. Cooper; Mrs.  
 Ann M. Thalman.

**Ninth Ward:** Kenneth F. Kirchgessner;  
 Mrs. Marie Keller.

**Tenth Ward:** (Vacancy); Bernard L.  
 Kuntz.

**Eleventh Ward:** (Vacancy); Mrs. Lucille  
 Schwinn.

### REPUBLICAN COUNTY EXECUTIVE COMMITTEE

#### Officers

**Chairman:** George F. Beneke.  
**Vice Chairman:** Mrs. W. G. LaRue.  
**Treasurer:** George E. Sturgeon.  
**Secretary:** Mrs. Cecil D. Cunningham.

#### Members

**Centre District:** John M. Ritz; Ruth  
 Cunningham.

**Clay District:** Frank Rine; Mrs. Nancy  
 Bozenske.

**Liberty District:** Gayle H. McCulloch,  
 West Liberty; Helen Watson, Valley  
 Grove.

**Madison District:** George E. Sturgeon;  
 (Vacancy).

**Richland District:** Ralph C. Wagner;  
 Mrs. Margaret Bibbee.

**Ritchie District:** Clyde Heston; Mrs.  
 Mary Ellen Knauss.

**Triadelphia District:** Martha Myers; John W. Serig.  
**Union District:** Mrs. Mildred F. Schlosser; Harold Green.  
**Washington District:** William E. Gill; Mrs. William Gill.  
**Webster District:** W. R. Hoffman; Evelyn Reinhardt Riggs.

### City of Wheeling

**First Ward:** William H. Weisgerber; Cora Wolfe.  
**Second Ward:** Flossie Jackson.  
**Third Ward:** (Vacancy); Eva Lou Emblen Ingersoll.  
**Fourth Ward:** A. H. Haney; Mrs. Gerald Palmer.  
**Fifth Ward:** Jack Hyland; Emma Hyland.  
**Sixth Ward:** Bernard Burns; Betty LaRue.  
**Seventh Ward:** Rhea Merge.  
**Eighth Ward:** (Vacancy); (Vacancy).  
**Ninth Ward:** Harry Buch; Sarah Reiter.  
**Tenth Ward:** Morrie Perkel; (Vacancy).  
**Eleventh Ward:** J. Martin Rine; Anna Spindler.

## PENDLETON

Created in 1788 from parts of Augusta, Hardy and Rockingham Counties (Virginia), and named for Edmund Pendleton, a distinguished statesman and jurist of Virginia.

Two Indian massacres occurred in 1758 at Fort Upper Tract and Fort Seybert, the Indians being led by Killbuck, a Shawnee Chieftain.

Spruce Knob, in this county, is the highest point in the state, its elevation being 4,860 feet. Parts of the Monongahela and George Washington National Forests are located in this county.

Leading Industries and Chief Agricultural Products: Lumber; livestock, hay, grain and poultry.

Bank: Pendleton County Bank.

Municipality: Franklin.

County Seat: Franklin.

**Magisterial Districts (6):** Bethel, Circleville, Franklin, Mill Run, Sugar Grove and Union.

**Voting Precincts:** 14.

**Area:** 696.88 square miles.

**Population (1960):** 8,093.

**Assessed Valuation of Property, All Classes (1962):** \$14,004,820.

## COUNTY OFFICIALS

(Post office address, Franklin, unless otherwise indicated)

### Circuit Court (22nd Judicial Circuit)

**Judge:** H. Gus Muntzing, (R), Moorefield.

**Terms of Circuit Court:** Third Tuesday in March; fourth Tuesday in July and first Tuesday in November.

**Filing System:** Flat.

**Clerk:** Luther H. Eye, (D).

**Court Reporter:** Verdie E. Teets, Moorefield.

**Law Clerk:** (Vacancy).

**Commissioners in Chancery:** William McCoy, Jr., (D); George I. Sponaugle, (D); Jack F. Depoy, (R).

**General Receiver:** William McCoy, (D).

**Divorce Commissioner:** (Vacancy).

**Probation Officer:** (Vacancy).

### County Officers

**Assessor:** J. Stanley Pitsenbarger, (D).

**Board of Education:** Ralph B. Mauzy, (D), President; Richard Homan, (D), Sugar Grove; Archie Crummett, (D); Estyl Ruddle, Riverton, (D); Etson H. Teter, Ft. Seybert, (R).

**Circuit Clerk:** Luther H. Eye, (D).

**County Clerk:** Luther H. Eye, (D).

**Commissioners of County Court:** B. C. Eye, (D); R. Mahlon Lambert, (D); Herman E. Murphy, (D), Cherry Grove.

**Terms of Court:** First Monday in January, March and July; first and third Tuesday in August and last Monday in November.

**Prosecuting Attorney:** George I. Sponaugle, (D).

**Sheriff:** Estyl C. Shreve, (R).

**Surveyor:** (Vacancy).

**Commissioners of Accounts:** William McCoy, Sr., (D); William McCoy, Jr., (D); George I. Sponaugle, (D); Ben H. Hiner, (D).

**Coroner:** Dr. H. Luke Eye, (D).

**County Superintendent of Schools:** H. Pink Bowers, (R).

**Assistant:** Arlie R. Blizzard, (D).

**County Agricultural Agent:** John W. Hammer, Sr., (D).

**Home Demonstration Agent:** Harriett V. Wright, (D).

**President Farm Bureau:** James N. Dyer, (R), Ft. Seybert.

**President Farm Women's Council:** Mrs. James N. Dyer, (R), Ft. Seybert.

**Department of Welfare:**

**District Administrator:** H. Ward Nicklin, (D), Martinsburg.  
**County Director:** Hobert S. Mullenax, (D).  
**Council:** Paul D. Ruddle, (D); Elber C. Lee, (D); John Harman, (R); W. E. Simmons, (R); R. Mahlon Lambert, (D), member County Court, *ex officio*.

**Board of Health:** George E. Teter, (D), Chairman, Riverton; W. H. Conrad, (R), Ft. Seybert; Richard Homan, (D), Sugar Grove; R. Mahlon Lambert, (D); Joseph E. Sites, (R).

**Health Officer:** Dr. Charles J. Sites, (R).  
**Nurse:** (Vacancy).

**Chief Sanitarian:** Robert Pack.  
**Registrar of Vital Statistics:** Mrs. J. Riley Thompson, (D).

**Road Maintenance Superintendent:** Paul Hedrick, (D).  
**Superintendent County Farm:** Olin J. Bible, (D), Upper Tract.

**JUSTICES OF THE PEACE AND CONSTABLES**

(By Magisterial Districts)

**Bethel District**

**Justices of the Peace:**  
 (Vacancy)  
 (Vacancy)

**Constable:**  
 (Vacancy)

**Circleville District**

**Justices of the Peace:**  
 (Vacancy)  
 (Vacancy)

**Constables:**  
 (Vacancy)  
 (Vacancy)

**Franklin District**

**Justices of the Peace:**  
 Dewey H. Moyers, (D).  
 Ernest Propst, (D).

**Constable:**  
 Otto Cayton, (D).

**Mill Run District**

**Justices of the Peace:**  
 V. A. Lantz, (R), Ruddle.  
 John R. Greenawalt, (R), Mozer.

**Constables:**  
 (Vacancy)  
 (Vacancy)

**Sugar Grove District**

**Justices of the Peace:**  
 Marion Wimer, (D), Moyers.  
 (Vacancy)

**Constables:**  
 Paul W. Eye, (D), Moyers.  
 (Vacancy)

**Union District**

**Justices of the Peace:**  
 Brinton Raines, (R).  
 (Vacancy)

**Constables:**  
 (Vacancy)  
 J. G. Raines, (R), Onego.

**ATTORNEYS**

(Post office address Franklin)

Depoy, Jack F., (R)  
 Hiner, Ben H., (D)  
 McCoy, William, (D)  
 McCoy, William, Jr., (D)  
 Sponaule, Geo. I., (D),  
 (Prosecuting Attorney)

**Inactive Attorney**

Moyers, Archie Reed

**DEMOCRATIC COUNTY EXECUTIVE COMMITTEE**

**Officers**

**Chairman:** Geo. I. Sponaule.  
**Vice Chairman:** Silas M. Compton, Upper Tract.  
**Treasurer:** Mrs. L. R. Byrd.

**Members**

**Bethel District:** Mrs. Elaine Williams, Brandywine; Richard O. Eye, Brandywine.  
**Circleville District:** Mrs. Beulah G. Smith, Circleville; M. W. Nelson, Circleville.  
**Franklin District:** Mrs. L. R. Byrd; Morris M. Homan.  
**Mill Run District:** Silas Compton, Upper Tract; Mrs. Louise Harper, Upper Tract.  
**Sugar Grove District:** Whitney A. Propst, Moyers; Mrs. V. R. Homan, Sugar Grove.  
**Union District:** George E. Teter, Riverton; Mrs. Rhoda Thompson, Riverton.

## REPUBLICAN COUNTY EXECUTIVE COMMITTEE

### Officers

**Chairman:** Robert J. Sites.  
**Vice Chairman:** D. C. Harper, Mouth of Seneca.  
**Secretary-Treasurer:** Grant Alt.

### Members

**Bethel District:** Quentin Propst, Brandywine; Mrs. Wm. Gilkerson, Ft. Seybert.  
**Circleville District:** Mrs. Ray Phares, Circleville; Stanley Bennett, Cherry Grove.  
**Franklin District:** Mrs. Virginia Rexrode; (Vacancy).  
**Mill Run District:** Alvin Shreve, Bushy Run; Mrs. Lee Mallow, Kline.  
**Sugar Grove District:** Mrs. Elmer Snyder, Sugar Grove; Elmer Crummett, Moyers.  
**Union District:** F. Merrill Boggs, Mouth of Seneca; Mabel McDonald, River-ton.

## PLEASANTS

Created in 1851 from Wood, Tyler and Ritchie Counties, and named for James Pleasants, Jr., who represented Virginia in the United States Senate, and who was its Governor, 1822-1825.

West Virginia Training School is located at Spring Run, two miles north of St. Marys.

Leading Industries and Chief Agricultural Products: Petroleum, glass and glassware; poultry, livestock, dairying, hay and grain.

**Banks:** First National Bank; Pleasants County Bank.

**Municipalities:** St. Marys, Belmont.

**County Seat:** St. Marys.

**Magisterial Districts (6):** Grant, Jefferson, Lafayette, McKim, Union and Washington.

**Voting Precincts:** 14.

**Area:** 134.65 square miles.

**Population (1960):** 7,124.

**Assessed Valuation of Property, All Classes (1962):** \$20,182,480.

## COUNTY OFFICIALS

(Post office address, St. Marys, unless otherwise indicated)

### Circuit Court (3rd Judicial Circuit)

**Judge:** Max DeBerry, (R), Harrisville.  
**Terms of Circuit Court:** Second Tuesday in January; fourth Tuesday in April; second Tuesday in September.  
**Filing System:** Flat.  
**Clerk:** Homer F. Simonton, (R).  
**Court Reporter:** Ray Sommerville, (R), Harrisville.  
**Law Clerk:** (Vacancy).  
**Commissioners in Chancery:** Homer F. Simonton, (R); Sam White, (R).  
**General Receiver:** Estella Virden, (D).  
**Divorce Commissioner:** (Vacancy).  
**Probation Officer:** Snowden Brown, (R), Harrisville.

### County Officers

**Assessor:** Granville Kester, (D).  
**Board of Education:** John William Hammett, (D), President, Belmont; John Cox, (R); R. Bruce Locke, (D); J. D. Wiley, (R); James E. Wilson, (D).  
**Circuit Clerk:** Homer F. Simonton, (R).  
**County Clerk:** Freda W. Hammett, (D).  
**Commissioners of County Court:** B. F. Abicht, (D), Eureka; Harry E. Snyder, (D); W. P. Jones, (R).  
**Terms of Court:** First Monday in each month.  
**Prosecuting Attorney:** Sam White, (R).  
**Sheriff:** Don E. White, (D).  
**Surveyor:** Richard Cordrey, (D).  
**Commissioners of Accounts:** Homer F. Simonton, (R); Sam White, (R).  
**Coroner:** C. A. Ruttencutter, (D).  
**County Superintendent of Schools:** John D. Brisbane, (D).  
**Assistant:** (Vacancy).  
**County Agricultural Agent:** L. William Corbin, (D).  
**Home Demonstration Agent:** (Vacancy).  
**President Farm Bureau:** Ernest L. Davis.  
**President Farm Women's Council:** Mrs. Christina Wetzel.  
**Department of Welfare:**  
**District Administrator:** Mrs. Ina Hupp, Parkersburg.  
**County Director:** Walter Ferguson, (D).

**Council:** L. W. Wells, (R); Harry Morgan, Jr., (D); (Vacancy), (D); Clarence Maxwell, (R); B. F. Abicht, (D), member County Court, *ex officio*.

**Board of Health:** John D. Brisbane, (D), Chairman; E. E. Simonton, (R), Belmont; Mrs. F. E. Rabel, (D); Phil Bayer, (R); J. D. Wiley, (R).

**Health Officer:** Dr. Geo. W. West, (D).  
**Nurse:** Janet L. Snyder.

**Chief Sanitarian:** (Vacancy).

**Registrar of Vital Statistics:** Helen Jemison.

**Road Maintenance Superintendent:** C. B. Tice, (D).

## JUSTICES OF THE PEACE AND CONSTABLES

(By Magisterial Districts)

### Grant District

**Justice of the Peace:**  
(Vacancy)

**Constable:**  
(Vacancy)

### Jefferson District

**Justice of the Peace:**  
(Vacancy)

**Constable:**  
(Vacancy)

### Lafayette District

**Justice of the Peace:**  
(Vacancy)

**Constable:**  
(Vacancy)

### McKim District

**Justice of the Peace:**  
(Vacancy)

**Constable:**  
(Vacancy)

### Union District

**Justice of the Peace:**  
(Vacancy)

**Constable:**  
Burl Smith, Bens Run.

### Washington District

**Justices of the Peace:**  
Harry Stewart, (D).  
Orarr F. Samberson, (R).

**Constables:**  
C. C. East, St. Marys.  
W. H. King, St. Marys.

## ATTORNEYS

(Post office address St. Marys)

Hamilton, H. C., (D)  
McGinnis, Charles E., (D), (Oil City, Pa.)

Powell, J. C., (R)  
White, Sam, (R),  
(Prosecuting Attorney)

## DEMOCRATIC COUNTY EXECUTIVE COMMITTEE

### Officers

**Chairman:** Dr. E. C. Hahn.  
**Vice Chairman:** Douglas M. Foley, Waverly.  
**Associate Chairman:** Mrs. Pearl Abicht, Eureka.  
**Secretary:** Mrs. Charlotte Farson.  
**Treasurer:** Ruth Hart.

### Members

**Grant District:** Douglas Foley, Waverly; Pearl Abicht, Eureka.  
**Jefferson District:** Glen K. Lowther; Mrs. Jane Alice Reynolds, St. Marys.  
**Lafayette District:** Tyndall Hooper; Velma June Higgins, Hebron.  
**McKim District:** Lamem Locke; Mrs. Christine Hart.  
**Union District:** C. B. Tice, Ben's Run; Esther P. Winland, Ben's Run.  
**Washington District:** Clifford Cunningham; Mrs. Mary Ann Locke.

## REPUBLICAN COUNTY EXECUTIVE COMMITTEE

### Officers

**Chairman:** Carroll Elliott.  
**Vice Chairman:** Phil Bayer.  
**Secretary:** Mrs. Raymond Fauss, Belmont.  
**Treasurer:** Mrs. Donald Wright, Eureka.

### Members

**Grant District:** Creighton Russell; Mrs. Hester Wherry.  
**Jefferson District:** Everett McCullough, Virginia Newell.  
**Lafayette District:** Ola Williamson, Hebron; C. B. Bumgardner, Hebron.  
**McKim District:** Leonard Gregg; Mrs. Ira Roby.  
**Union District:** B. B. Farren, Ben's Run; Mabel Kiester.  
**Washington District:** Paul Johnson; Virginia Hilty.



## POCAHONTAS

Established in 1821 from parts of Bath, Pendleton and Randolph Counties (Virginia), and named for Pocahontas, the Indian princess.

The site of the battle of Droop Mountain, in this county, the most extensive Civil War conflict in the state, which occurred on November 6, 1863, was acquired by the state in 1929, and is now a Battlefield Park.

Watoga State Park, Seneca State Forest, Calvin W. Price State Forest, part of the Monongahela National Forest and Marlinton Trout Hatchery are located in this county.

Denmar Sanitarium, state owned, is located at Dunmar (unincorporated).

Leading Industries and Chief Agricultural Products: Lumber, tannery (sole leather); livestock, potatoes, oats, maple sugar, honey, poultry.

Banks: Bank of Marlinton; First National Bank.

Municipalities: Cass, Durbin, Hillsboro, Marlinton.

County Seat: Marlinton.

Magisterial Districts (4): Edray, Greenbank, Huntersville and Little Levels.

Voting Precincts: 21.

Area: 942.61 square miles.

Population (1960): 10,136.

Assessed Valuation of Property, All Classes (1962): \$20,321,400.

## COUNTY OFFICIALS

(Post office address, Marlinton, unless otherwise indicated)

### Circuit Court (11th Judicial Circuit)

Judge: H. Nickell Kramer, (D), Ronceverte.

Terms of Circuit Court: Second Tuesday in March; second Tuesday in June; first Tuesday in October.

Filing System: Flat.

Clerk: Lloyd D. Payne, (D).

Court Reporter: Mary Morgan Gibson, Lewisburg.

Law Clerk: (Vacancy).

Commissioners in Chancery: Robert S. Jacobson, (D); A. E. Cooper, (R); Arnold O. Weiford, (R).

General Receiver: G. D. Stemple, (D).

Divorce Commissioner: (Vacancy).

Probation Officer: Richard Dickson, Lewisburg.

## County Officers

Assessor: Ernest N. Moore, (D), Dunmore.

Board of Education: Alfred E. McNeel, (D), President, Hillsboro; John M. Kane, Jr., (R), Cass; Orville W. Sheets (D), Green Bank; Dr. John Mallow, (R); Maynard B. Dilley, (R).

Circuit Clerk: Lloyd D. Payne, (D).

County Clerk: Mrs. Hildreth T. Meadows, (D).

Commissioners of County Court: Z. S. Smith, Jr., (D); B. B. Beard, (D), Bartow; Zed S. Smith, Jr., (D).

Terms of Court: First Tuesday in each month.

Prosecuting Attorney: Robert S. Jacobson, (D).

Sheriff: Henry G. Hevener, (D), Durbin.

Surveyor: (Vacancy).

Commissioner of Accounts: Robert S. Jacobson, (D); Arnold O. Weiford, (R); A. E. Cooper, (R); S. H. Sharp, (R).

Coroner: (Vacancy).

County Superintendent of Schools:

Mack H. Brooks, (D).

Assistant: J. K. Arbogast, (D), Cass.

Agricultural Extension Agent: Eugene H. Mitchell, Hinton.

County Agricultural Agent: Walter E. Jett, (R).

Assistant: (Vacancy).

Club Agent: Mrs. Geraldine B. Dilley.

Home Demonstration Agent: Mrs. Betty Rae Weiford, (R).

President Farm Bureau: Dewey Sharp.

President Farm Women's Council: Mrs. S. G. Vanosdale, Boyer.

Department of Welfare:

District Administrator: B. F. Harris, Parsons.

County Director: Mrs. Ruth R. Shorter, (R).

Council: Odie Clarkson, (D); Kyle Curtis, (D); H. J. Widney, (R), Frank; K. D. Rader, (R); Zed S. Smith, Jr., (D), member County Court, *ex officio*.

Board of Health: Edward Stemple, (R), Chairman; Johnnie B. Hill, (R), Hillsboro; Mrs. Orval Sheets, (D), Green Bank.

Health Officer: R. R. Pittman, M. D., (D).

Nurse: Katherine Campion.

Sanitarian: Reginald Gilmore, Lewisburg.

**Registrar of Vital Statistics:** Mrs. Beulah Johnson.  
**Road Maintenance Superintendent:**  
 Guy Sharp, (D), Minnehaha Springs.

**Secretary:** Robert S. Jacobson.  
**Treasurer:** Mrs. Mary McNeel Hilleary, Hillsboro.

## JUSTICES OF THE PEACE AND CONSTABLES

(By Magisterial Districts)

### Edray District

**Justices of the Peace:**

J. R. Kellogg, (R).  
 Thomas W. Smith, (R).

**Constables:**

June McCloud, (D).  
 Stanley Wooddell, (R).

### Greenbank District

**Justices of the Peace:**

Robert Gilmore, (D), Durbin.  
 (Vacancy)

**Constables:**

Ed. Freeman, (D), Durbin.  
 Russell Cassell, (D), Cass.

### Huntersville District

**Justices of the Peace:**

(Vacancy)  
 W. R. Pierson, (R), Huntersville.

**Constable:**

(Vacancy)

### Little Levels District

**Justices of the Peace:**

W. C. Pritt, (R), Droop.  
 (Vacancy)

**Constables:**

Elmer Workman, (R), Mill Point.  
 (Vacancy)

## ATTORNEYS

(Post office address Marlinton)

Cooper, A. E., (R)  
 Jacobson, Robert S., (D),  
 (Prosecuting Attorney)  
 Sharp, S. H., (R)  
 Simmons, Eugene M.  
 Weiford, Arnold O., (R)

### Inactive Attorney

Buckley, J. E., (R)

## DEMOCRATIC COUNTY EXECUTIVE COMMITTEE

### Officers

**Chairman:** Brown Campbell.  
**Associate Chairman:** Ernestine Clark-son.

## Members

**Edray District:** Ed Gardner, Clover Lick; Mrs. Geraldine McLaughlin, Marlinton.

**Greenbank District:** Brown Campbell, Dunmore; Mrs. Viola Lantz, Greenbank.

**Huntersville District:** Nolan Sheets, Huntersville; Mrs. Elmer McLaughlin, Huntersville.

**Little Levels District:** James R. Lewis, Seebert; Mrs. Mary McNeel Hilleary, Hillsboro.

## REPUBLICAN COUNTY EXECUTIVE COMMITTEE

### Officers

**Chairman:** James Lilly, Hillsboro.  
**Vice-Chairman:** Harry Wanless, Cass.  
**Secretary:** Beatrice Gladwell, Buckeye.  
**Treasurer:** Beulah Moore, Marlinton.

## Members

**Edray District:** James Dean, Marlinton; Beatrice Gladwell, Buckeye.

**Greenbank District:** Harry Wanless, Cass; Lelia Little, Durbin.

**Huntersville District:** Robert Curry, Frost; Leona White, Minnehaha Springs.

**Little Levels District:** James A. Lilly, Hillsboro; Louise Kirk, Mill Point.

## PRESTON

Formed in 1818 from Monongalia County and named in honor of James Patton Preston, Revolutionary hero and Governor of Virginia, 1816-1819.

Hopemont Sanitarium, state owned, is located at Hopemont (unincorporated).

Parts of Cooper's Rock State Forest and the Monongahela National Forest are located in this county, and Arthurdale Homestead is located at Arthurdale (unincorporated).

Leading Industries and Chief Agricultural Products: Coal, lumber, cement; buckwheat, hay and grain, potatoes, livestock, dairying, poultry, maple sugar.

Banks: Bruceton Bank, Bruceton Mills; Albright National, Kingwood;

Peoples National, Rowlesburg; First National, Terra Alta; Terra Alta Bank.

Municipalities: Albright, Brandonville, Bruceton Mills, Kingwood, Masontown, Newburg, Reedsville, Bowlesburg, Terra Alta, Tunnelton.

County Seat: Kingwood.

Magisterial Districts (8): Grant, Kingwood, Lyon, Pleasant, Portland, Reno, Union and Valley.

Voting Precincts: 55.

Area: 653.88 square miles.

Population (1960): 27,233.

Assessed Valuation of Property, All Classes (1962): \$54,478,430.

### COUNTY OFFICIALS

(Post office address, Kingwood, unless otherwise indicated)

#### Circuit Court (18th Judicial Circuit)

Judge: Melvin C. Snyder, (R).

Terms of Circuit Court: Second Tuesday in March and June, and fourth Tuesday in October.

Filing System: Flat.

Clerk: Richard A. Smith, (R).

Court Reporter: Eilene Hersman, (R).

Law Clerk: (Vacancy).

Commissioners in Chancery: James T. Dailey, Jr., (R); R. Doyne Halbritter, (R); Frank B. Everhart, (R); Thomas W. Lewis, (R).

General Receiver: Thomas W. Lewis, (R).

Divorce Commissioner: (Vacancy).

Probation Officer: Lloyd Montgomery, Jr., (R).

#### County Officers

Assessor: Arlie F. Davis, (R).

Board of Education: J. Donald Everly, (R), President; Harland Cale, (R), Albright; D. P. Brown, M. D., Kermit Zinn, (R), Reedsville; William Harriman, Jr., M.D., (R), Terra Alta.

Circuit Clerk: Richard A. Smith, (R), Terra Alta.

County Clerk: Hazel Jenkins, (R).

Commissioners of County Court: C. D. Wotring, (R), Rowlesburg; Norman B. Harned, (D); Albert McKinney, (R); Everett L. Bolyard, (R), Independence; Paul C. Wilt, (R), Amboy; James L. Phillips, (R), Terra Alta; Gilbert DeBerry, (R), Bruceton Mills; Ward F. Thomas, (R), Bruceton Mills.

Terms of Court: First Monday of each month.

Prosecuting Attorney: James T. Dailey, Jr., (R).

Sheriff: Ralph N. Brown, (D).

Surveyor: Floyd R. Stiles, (R).

Commissioners of Accounts: R. Doyne Halbritter, (R); Frank B. Everhart, (R); Thomas W. Lewis, (R); Cramer W. Gibson, (D).

Coroner: (Vacancy).

County Superintendent of Schools:

Paul W. Watson, (R).

Assistant: Lawrence Losh, (R).

County Agricultural Agent: Alton J. Anderson, (D).

Club Agent: Clifford Buckley, (R).

Home Demonstration Agent: Mrs. Janie V. Carter.

President Farm Bureau: Ward F. Thomas, (R), Bruceton Mills.

President Farm Women's Council: Mrs. Thelma Kees, (R), Arthurdale.

Department of Welfare:

District Administrator: H. S. Ardell, (Acting).

County Director: Edith Burke, (D), Newburg.

Council: Beatrice MacIver, (D), Tunnelton; John A. Crogan, (R); Mrs. Betty Carroll, (D); Mary Lee Gibson, (D); Ward F. Thomas, (R), Bruceton Mills, member County Court, *ex officio*.

Board of Health: Dr. C. E. Smith, (R), Chairman, Terra Alta; Junior G. Jenkins, (R), Newburg; Alvie W. Nieman; W. P. Johnson, M.D., (R), Masontown; J. D. Everly, (R).

Health Officer: Dr. C. Y. Moser, (R).

Nurse: Mrs. Florence J. Borchart, (R).

Chief Sanitarian: Oliver Matthews, (R).

Registrar of Vital Statistics: Lucy Shaffer, (R).

Road Maintenance Superintendent:

Eugene F. White, Sr., (D).

Superintendent County Work Farm:

Ray Deal, (R).

### JUSTICES OF THE PEACE AND CONSTABLES

(By Magisterial Districts)

#### Grant District

Justices of the Peace:

C. R. Michael, (R), Bruceton Mills. (Vacancy)

Constables:

Paul Ryan, (R), Bruceton Mills.

William E. Christopher, (R), Pisgah.

**Kingwood District****Justices of the Peace:**

F. W. Pritt, (R).  
Harold R. Wiles, (R), Tunnelton.

**Constables:**

Charles Kisner, (R).  
Robert Freeman Lewis, (R).

**Lyon District****Justices of the Peace:**

Bruce Sheets, (D), Independence.  
(Vacancy)

**Constables:**

(Vacancy)  
Francis G. Mitter, (R), Independence.

**Pleasant District****Justices of the Peace:**

(Vacancy)  
(Vacancy)

**Constables:**

(Vacancy)  
(Vacancy)

**Portland District****Justices of the Peace:**

Robert Keller, (D), Terra Alta.  
Mrs. Jessie Wolfe, (R), Terra Alta.

**Constables:**

George E. Nine, (R), Terra Alta.  
Walter Gerasimovich, (R), Terra Alta.

**Reno District****Justices of the Peace:**

(Vacancy)  
Clarence Chidester, (R), R. 1, Tunnelton.

**Constables:**

Virgil Ray Hall, (R), Tunnelton.  
(Vacancy)

**Union District****Justices of the Peace:**

Lena Buckley, (D), Aurora.  
(Vacancy)

**Constables:**

(Vacancy)  
(Vacancy)

**Valley District****Justices of the Peace:**

Harold McMellon, (D), Reedsville.  
Richard Graham, Jr., (R), Mason-town.

**Constables:**

Anthony Lutsie, (D), Masontown.  
J. W. Bolyard, (D), Reedsville.

**ATTORNEYS**

(Post office address Kingwood, unless otherwise indicated)

Brown, Charles H., (D)  
Dailey, James T., Jr., (R),  
(Prosecuting Attorney)  
Everhart, Frank B., (R)  
Gibson, Cramer W., (D)  
Gocke, Robert E.,  
(Menlo Park, Calif.)  
Halbritter, R. Doyne, (R)  
Halbritter, Robert C., (R)  
Lewis, Thomas W., (R)  
McCarty, Jack M., (Charleston)  
Parrack, Deets, (R),  
(Terra Alta)  
Reed, Neil A., (R)  
Runner, Edwin C., (R)  
Wehner, Charles V., (R)  
Wilhelm, Charles P., (R)

**Inactive Attorneys**

Deavers, Karl A.  
Everhart, L. F., (R), (Terra Alta)  
Gibson, Howard J., (D), (Elkins)  
Snyder, Melvin C.,  
(Judge, Circuit Court)

**DEMOCRATIC COUNTY EXECUTIVE COMMITTEE****Officers**

**Chairman:** Arthur B. Carroll, Kingwood.  
**Vice Chairman:** Roy Sanders, Terra Alta.  
**Associate Chairman:** Nancy Gibson Price, Kingwood.  
**Secretary-Treasurer:** Lyda Main, Masontown.

**Members**

**Grant District:** Harold Moyers, Brandonville; Beverly Brown, Bruceton Mills.  
**Kingwood District:** Arthur B. Carroll; Mrs. Nancy Gibson Price.  
**Lyon District:** Lloyd Conneway, Newburg; Mabel B. Burke, Newburg.  
**Pleasant District:** Iva Livengood, Rt. 2, Albright; Ralph Kelly, Bruceton.  
**Portland District:** Roy L. Sanders, Co-inth; Janet Taylor, Terra Alta.  
**Reno District:** George W. Keener, Rt. 2, Tunnelton; Mary C. Baumgardner, Rowlesburg.

**Union District:** Clarence Jones, Rt. 1, Terra Alta; Mrs. Red White.  
**Valley District:** Charles W. Hendershot, Arthurdale; Lydia Main, Masontown.

## REPUBLICAN COUNTY EXECUTIVE COMMITTEE

### Officers

**Chairman:** Frank B. Everhart.  
**Associate Chairman:** Eilene Hersman.  
**Finance Chairman:** A. L. Reed, Newburg.  
**Secretary:** (Vacancy).  
**Treasurer:** Mrs. Virginia Lehman.

### Members

**Grant District:** Troy Hileman, Bruce-ton Mills; Mrs. Troy Hileman, Bruce-ton Mills.  
**Kingwood District:** Francis Wright; Virginia Lee Lehman.  
**Lyon District:** Mildred Reckart, Newburg; Allen M. Larew, Independence.  
**Pleasant District:** Ira G. Bishoff, Albright; Murl Crane, Albright.  
**Portland District:** Harland Freeland, Terra Alta; Lena H. Nordeck, Terra Alta.  
**Reno District:** (Vacancy); Christine Funk, Rowlesburg.  
**Union District:** Dale Roth, Aurora; Edith Wotring, Aurora.  
**Valley District:** Wade Burns, Mason-town; Katherine Cashman.

## PUTNAM

Created in 1848 from parts of Kanawha, Mason and Cabell Counties, and named in honor of General Israel Putnam, New England soldier and patriot.

At Scary Creek, on July 17, 1861, was fought the first engagement of any note of the Civil War in the Kanawha Valley.

Leading Industries and Chief Agricultural Products: Coal, chemicals, rayon pulp; tobacco, hay and grain, livestock, dairying.

Banks: Buffalo Bank, Buffalo; Putnam County Bank, Hurricane.

Municipalities: Buffalo, Hurricane, \*Nitro, Winfield, Bancroft, Poca.

County Seat: Winfield.

Magisterial Districts (6): Buffalo, Curry, Poca, Scott, Teays Valley and Union.

**Voting Precincts:** 35.

**Area:** 350.57 square miles.

**Population:** (1960): 23,561.

**Assessed Valuation of Property, All Classes** (1962): \$60,626,950.

## COUNTY OFFICIALS

(Post office address, Winfield, unless otherwise indicated)

### Circuit Court (29th Judicial Circuit)

**Judge:** James Lee Thompson, (D), Hurricane.

**Terms of Circuit Court:** First Monday in March; second Monday in July and November.

**Filing System:** Flat.

**Clerk:** G. L. Copen, (R).

**Court Reporter:** Neil H. Kennedy, (D), Point Pleasant.

**Law Clerk:** (Vacancy).

**Commissioners in Chancery:** (Vacancy).

**General Receiver:** A. M. Brown, (D).

**Divorce Commissioner:** (Vacancy).

**Probation Officer:** (Vacancy).

### County Officers

**Assessor:** C. O. Ellis, (D), Hurricane.

**Board of Education:** R. C. Lemon, (R), President, Scott Depot; Wayne Erwin; John Chapman; Franklin Allen, (D), Eleanor; Buford Johnson, (D), Hurricane.

**Circuit Clerk:** G. L. Copen, (R).

**County Clerk:** A. M. Brown, (D).

**Commissioners of County Court:** Bruce D. Hash, (D); Ralph B. Allen, (D), Bancroft; Charles E. Farley, Jr., (D), Hurricane.

**Terms of Court:** First and third Tuesday in each month.

**Prosecuting Attorney:** Clarence L. Watt, (D).

**Sheriff:** Harold E. Bailey, (D).

**Surveyor:** C. E. Ellis, (D), Hurricane.

**Commissioners of Accounts:** Clarence L. Watt, (D); John G. Anderson, (R).

**Coroner:** (Vacancy).

**County Superintendent of Schools:**

Roy F. McClanahan, (D).

**Assistant:** William H. Allen.

**County Agricultural Agent:** William P. Johnston, (D).

**Club Agent:** Evangeline Hedrick.

**Home Demonstration Agent:** Mrs. Joe Ash.

**President Farm Bureau:** Sebert T. Witt, Red House.

\*Also in Kanawha County.

**President Farm Women's Council:** Mrs. E. A. Paul, Hurricane.

**Department of Welfare:**

**District Administrator:** Katherine Ranson.

**County Director:** Mrs. Lena M. Matheson.

**Council:** Virginia S. Chapman, (D), Hurricane; C. A. Brotherton, (D), Nitro; Donald E. Hardman, (R), Winfield; (Vacancy); Bruce D. Hash, (D), member County Court, *ex officio*.

**Board of Health:** Russell Lemon, Chairman, Scott Depot; Ralph Allen; Joseph M. Gatens, Poca; Mrs. Julia Pickens, Eleanor; C. G. Howard.

**Health Officer:** Emory V. Jordan, M.D.  
**Nurses:** Glenna Carney; Cleo Grey; Margaret Naylor.

**Chief Sanitarian:** Gilbert Ball, Nitro.  
**Registrar of Vital Statistics:** Kathleen Riffle.

**Road Maintenance Superintendent:** Walter F. Hoffman, (D), Hurricane.

**JUSTICES OF THE PEACE AND CONSTABLES**

(By Magisterial Districts)

**Buffalo District**

**Justices of the Peace:**

(Vacancy)  
(Vacancy)

**Constables:**

W. A. Runion, (D), Buffalo.  
(Vacancy)

**Curry District**

**Justices of the Peace:**

J. F. Keeling, (D), Hurricane.  
John H. Wiseman, (D), Hurricane.

**Constables:**

Lawrence Roberts, (D), Hurricane.  
L. E. Chaney, (D), Hurricane.

**Poca District**

**Justices of the Peace:**

C. R. Fowler, (D), Nitro.  
Luther H. Gibson, (D), Poca.

**Constables:**

Lloyd McCallister, (D), Poca.  
Wirt Evans, Poca.

**Scott District**

**Justices of the Peace:**

Henry L. Hazelwood, (D), Winfield.  
(Vacancy)

**Constables:**

G. W. Barnett, (R).  
(Vacancy)

**Teays Valley District**

**Justices of the Peace:**

(Vacancy)  
(Vacancy)

**Constables:**

Charles Bowles, (D), Winfield, RFD.  
J. M. Estes, (D), Hurricane, R-1.

**Union District**

**Justices of the Peace:**

William Cain, (R), Red House.  
Dan Halstead, (D), Red House.

**Constables:**

Albert C. Vealey, (D), Red House.  
Stanley Willard, (D), Liberty.

**ATTORNEYS**

(Post office address, Winfield, unless otherwise indicated)

Anderson, John G., (R)  
Brown, Winston C., (D), (Nitro)  
Clayton, B. T., (D)  
Holliday, James O., (R), (Nitro)  
Knapp, Velmer K., (R)  
McGucken, Pat, (D),  
(Derby, Kans.)  
Penick, Geo. R., Jr., (D), (Hurricane)  
Watt, Clarence L., (D), (Nitro),  
(Prosecuting Attorney)

**Inactive Attorney**

Thompson, James Lee, (D),  
(Judge, Circuit Court)

**DEMOCRATIC COUNTY EXECUTIVE COMMITTEE**

**Officers**

**Chairman:** Earl C. Stewart, Hurricane.  
**Vice Chairman:** Paul E. Ellis, Hurricane.  
**Associate Chairman:** Mrs. Zelma Lawson, Hurricane.  
**Secretary:** Mrs. Priscella Clevenger, Eleanor.

**Members**

**Buffalo District:** Thurman P. Hull, Buffalo; Beulah Goddard, Buffalo.  
**Curry District:** Lonnie Ashworth, Hurricane; Mrs. Vennis V. Ellis, Hurricane.  
**Poca District:** W. E. Goodwin, Nitro; Mrs. Rachel H. Bailey, Poca.

**Scott District:** William VanDyke, Scott Depot; Mrs. Beulah Smith, Scott Depot.

**Teays Valley District:** Paul Ellis, Hurricane; Mrs. Zelma Lawson, Hurricane.

**Union District:** Wm. A. Brown, Jr., Hometown; Priscella Clevenger, Eleanor.

## REPUBLICAN COUNTY EXECUTIVE COMMITTEE

### Officers

**Chairman:** Arnold Ray Hodges, Winfield.

**Vice Chairman:** Wm. M. "Buck" Maynard, Hurricane.

**Recording Secretary:** Mrs. Vivian Allender, Buffalo.

**Corresponding Secretary:** Mrs. Shirley Winslow, Scott Depot.

**Treasurer:** Mrs. Lola Mae Meeks, Hurricane.

### Members

**Buffalo District:** Hallet B. Hill, Buffalo; Vivian Allender, Buffalo.

**Curry District:** William M. Maynard, Hurricane; Lola M. Meeks, Hurricane.

**Poca District:** Golden T. Jones, Poca; Gladys Lloyd, Poca.

**Scott District:** K. L. Windon, Winfield; Shirley Winslow, Scott Depot.

**Teays Valley District:** Mervin Grant, Winfield, RFD; Mrs. Mary M. Young, Hurricane.

**Union District:** Wade L. Casto, Hometown; Mary Jividen, Eleanor.

## RALEIGH

Created in 1850 from the southern portion of Fayette County, and named for Sir Walter Raleigh, the English adventurer and soldier.

Grand View State Park is located in this county.

Leading Industries and Chief Agricultural Products: Coal, lumber; potatoes, poultry, strawberries, cattle, ponies.

**Banks:** Bank of Raleigh; Raleigh County Bank; Beckley National Bank.

**Municipalities:** Beckley, Lester, Mabscott, Rhodell, Sophia.

**County Seat:** Beckley.

**Magisterial Districts (7):** Clear Fork, Marsh Fork, Richmond, Shady Spring, Slab Fork, Town and Trap Hill.

**Voting Precincts:** 113.

**Area:** 610.15 square miles.

**Population (1960):** 77,826.

**Assessed Valuation of Property, All Classes (1962):** \$110,219,120.

## COUNTY OFFICIALS

(Post office address, Beckley, unless otherwise indicated)

### Circuit Court (10th Judicial Circuit)

**Judge:** Norman Knapp, (D).

**Terms of Circuit Court:** Third Monday in February and May; fourth Monday in August; second Monday in November.

**Filing System:** Flat.

**Clerk:** C. Harold Hanks, (D).

**Court Reporter:** Mary Catherine Meadows, (D).

**Commissioners:** Kermit Locke, (R); R. J. Ashworth, (R); Thomas Canterbury, (D); Paul J. Fournery, (R); Joseph Luchini, (D); W. A. Thornhill, III, (D); Ned H. Ragland, (D); James Henderson, (R).

**Divorce Commissioner:** Herbert Stansbury, (D).

**General Receiver:** Elmer L. Davis, (D).

### Criminal Court

(Established by Acts, 1907)

**Judge:** Harry L. McCreery, (D).

**Clerk:** C. Harold Hanks, (D).

**Court Reporter:** Mrs. Leah Toney Trail, (D).

**Terms of Court:** Second Monday in January; third Monday in March; second Monday in June; first Monday in October.

**Probation Officer:** Mrs. Leah Toney Trail, (D).

### County Officers

**Assessor:** Cotton White, (D).

**Board of Education:** Carl Jarrell, President; J. A. Blackburn, Bradley; J. G. Anderson, Ghent; Everett B. Wray, Jr.; A. M. Carpenter, Slab Fork.

**Circuit Clerk:** C. Harold Hanks, (D).

**County Clerk:** C. O. Smith, Jr., (R).

**Commissioners of County Court:**

Charles Burdiss, (D), Coal City; John C. Ward, (D); H. G. Farmer, (D), Bolt.

**Terms of Court:** Second and fourth Tuesday in each month.

**Prosecuting Attorney:** Anthony Sparacino, (D).  
**Assistant:** Thomas B. Canterbury, (D).

**Sheriff:** C. A. Thompson, (D).

**Surveyor:** J. W. Persinger.

**Commissioners of Accounts:** Robert J. Ashworth, (R); Leo Bridi, (D); W. A. Thornhill, III, (D); Roy Cunningham, (D).

**Special Commissioners of Accounts:** Floyd M. Sayre, (R); Ned H. Ragland, (D).

**Coroner:** Ross P. Daniel, M.D.

**County Superintendent of Schools:**

John W. Saunders.

**Assistants:** Mason Anderson; Virgil A. Sarrett; Sherman C. Trail; William C. Reid.

**County Agricultural Agent:** H. B. Thomas.

**Area Extension Development Agent:**

George D. Siehl, Beckley.

**Club Agents:** Clarence Wooten; William G. Clark.

**Home Demonstration Agent:** Mrs. Gustine B. Elliott.

**President Farm Women's Council:**

Mrs. Denny Phipps, Mt. Tabor.

**Department of Welfare:**

**District Administrator:** Andrew Cox.

**County Director:** Mrs. Hattie Marie Gregory.

**Council:** Clark Kessel, M.D., (R); C. C. Drewry, (D); G. Berk Lynch, (R); (Vacancy); Charles Burdiss, (D), Coal City, member County Court, *ex officio*.

**Board of Health:** Elinor Hurt, Chairman; W. F. Pomputius, M.D., Helen; Edna Wills Mankin, Arnett; Richard Snuffer, Glen Daniels; William M. Shanklin.

**Health Officer:** Dr. Ross P. Daniel, (R).

**Nurses:** Mrs. Naomi Cole; Mrs. Linda Harris; Mrs. Betty Peck; Mrs. Sally Irle.

**Chief Sanitarian:** W. B. Hume.

**Registrar of Vital Statistics:** Mrs. Mary Anne Hodson.

**Road Maintenance Superintendent:**

J. Robert Sweeney, (D).

## JUSTICES OF THE PEACE AND CONSTABLES

(By Magisterial District)

### Clear Fork District

**Justices of the Peace:**

Clifford E. White, (D), Colcord.

William N. Stanley, (D), Colcord.

**Constables:**

Frazier Treadway, (D), Artie.  
 William Ezra Short, (D), Colcord.

### Marsh Fork District

**Justices of the Peace:**

L. G. Daniel, (R), Sundial.

Harold Eugene (Jack) Kyle, (D).

**Constables:**

Carmel Burnside, (R), Pine Knob.  
 Charles Howell, (R), Naomi.

### Richmond District

**Justice of the Peace:**

(Vacancy)

**Constables:**

Robert Plumley, (R), Abraham.  
 C. O. Smith, (R), Rt. 1, Shady Spring.

### Shady Spring District

**Justices of the Peace:**

J. E. Mays, (D), Beaver.

T. H. Wills, (D), Beaver.

**Constables:**

Charles S. Cole, (D).  
 Lake White, (D).

### Slab Fork District

**Justices of the Peace:**

J. K. Cole, (D), Rhodell.

Madison, Lowery, Sr., (D), Sophia.

**Constables:**

Wm. Arthur Stump, (D), Helen.  
 Perry Haga, (D), Sophia.

### Town District

**Justices of the Peace:**

Joe Rodriguez, (D), Beckley.

W. A. Burke, (D), Beckley.

**Constables:**

Freddie Thorne, (D), Bradley.  
 Edgar M. Bowling, (D), Beckley.

### Trap Hill District

**Justices of the Peace:**

Hugh Brooks, (D), Fairdale.

Louis A. Gall, Jr., (D), Fairdale.

**Constables:**

Roscoe Allen, (D), Glen Daniel.  
 Harry T. Milam, (D), Surveyor.

## ATTORNEYS

(Post office address, Beckley, unless otherwise indicated)

Ashworth, David D., (R)

Ashworth, John C., (R)

Ashworth, R. J., (R)



Ballard, George L., (R)  
 Banks, William S., (R),  
 (Alexandria, Va.)  
 Barr, Mrs. Louise Maxwell,  
 (Charleston)  
 Bowers, K. D., (R), (SBF&H)  
 Bridi, Leo, D.  
 Canterbury, Thomas B., (D)  
 Crouse, Clay S., (D)  
 Cunningham, Roy Alex, (D)  
 Edmundson, J. K., (R)  
 File, W. H., Jr., (D), (SBF&H)  
 Fourney, Paul J., (R)  
 French, Millard F., (Vienna, Va.)  
 Hedrick, Oppie L., (R)  
 Henderson, James C.  
 Hodson, Donald D., (D), (SBF&H)  
 Kennedy, David T., (D), (TT&K)  
 Lilly, C. Berkeley, (D)  
 Locke, Kermit A., (R)  
 Luchini, Joseph, (D)  
 Lynch and Henderson  
 Lynch, G. Berk, (R)  
 Henderson, James M., (R)  
 Lynch, G. Berk, (R), (L&H)  
 Mann, Fletcher W., (R)  
 Mann, Jack A., (R)  
 Maxwell, J. W., (R)  
 Meadows, E. Carl, Jr., (R)  
 Morgan, John T., (D)  
 Payne, Brown Hugo, (R), (Charleston)  
 Ragland, Ned H., (D)  
 Riffe, W. A., (D)  
 Ross, C. T., (R)  
 Ross, C. T., Jr., (R), (New York City)  
 Sayre and Sayre  
 Sayre, Floyd M., (R)  
 Sayre, Truman L., (R)  
 Sayre, Robert B., (R)  
 Sayre, Floyd M., (R), (S&S)  
 Sayre, Robert B., (R), (S&S)  
 Sayre, Truman L., (R), (S&S)  
 Scherer, Bowers, File and Hodson  
 Scherer, L. L., (D)  
 Bowers, K. D., (R)  
 File, W. H., Jr., (D)  
 Hodson, Donald D., (D)  
 Scherer, L. L., (D), (SBF&H)  
 Smith, Emerson  
 Sparacino, Anthony, (D),  
 (Prosecuting Attorney)  
 Stansbury, Edward P., (D)  
 Stansbury, Herbert, (D)  
 Thornhill, Thornhill and Kennedy  
 Thornhill, W. A.  
 Thornhill, W. A., III  
 Kennedy, David T.  
 Thornhill, W. A., (D), (TT&K)  
 Thornhill, W. A., III, (D), (TT&K)  
 Weatherford, H. Sibbley, (D)

### Inactive Attorneys

Ginestra, John F., (R),  
 (Ft. Lauderdale, Fla.)  
 Kilgore, Robert M., (D),  
 (Washington, D. C.)  
 Knapp, Norman, (D),  
 (Judge, Circuit Court)  
 McCreery, Harry L., (D),  
 (Judge, Criminal Court)  
 McGinnis, J. H., (Atlanta, Ga.)  
 McGinnis, W. H., (D)  
 Rahal, N. David, (Carlisle, Pa.)  
 Rowland, James H., (Harrisburg, Pa.)  
 Scott, Hal M.  
 Smith, Harold H., (R), (Concord, N.C.)  
 Stone, George E.  
 Turner, Thomas W., (R), (Martinsville,  
 Va.)  
 Wilson, T. R., Jr., (R), (St. Petersburg,  
 Fla.)

### DEMOCRATIC COUNTY EXECU- TIVE COMMITTEE

#### Officers

Chairman: Okey A. Mills, Crab Orchard.  
 Vice Chairman: H. P. Meadows.  
 Asso'te Chairman: Mrs. Hazel Hodges.  
 Secretary: Mrs. Ann Reitz.  
 Treasurer: John Wesley Smith.

#### Members

Clear Fork District: Virgil Thompson,  
 Colcord; Mrs. Nellie Toney, Colcord.  
 Marsh Fork District: William Brown,  
 Arnett; Mrs. Daisy Jarrell, Naomi.  
 Richmond District: Earl McKenzie,  
 Pluto; Mrs. Pansy Plumley, Beckley.  
 Shady Spring District: Wilson Wood,  
 Beaver; Mrs. Ruby Brammer, Beaver.  
 Slab Fork District: Leighton C. Far-  
 ley, Sophia; Mrs. Hazel Hodges, Coal  
 City.  
 Town District: Walter James, Prosperi-  
 ty; Mrs. Tom Lewis, Beckley.  
 Trap Hill District: Hubert Lawson,  
 Eccles; Mrs. Anna Egich, Eccles.

#### City of Beckley

Ward 1: H. P. "Friday" Meadows; Mrs.  
 Faye Lusk.  
 Ward 2: John Wesley Smith; Mrs. Ann  
 Reitz.  
 Ward 3: Dr. Paul Loflin; Mrs. Lorena  
 Wallace.  
 Ward 4: Homer D. Withrow; Mrs. Eli-  
 nor Hurt.  
 Ward 5: Andrew J. Adams; Faye Far-  
 ley.

**REPUBLICAN COUNTY EXECUTIVE COMMITTEE**

**Officers**

**Chairman:** Glida Meyers, (Acting).  
**First Vice Chairman:** Jack A. Mann.  
**Associate Chairmen:** Bill Wilbur; Mrs. Reginald Meyers.  
**Secretary:** Ruth Thomas, Sophia.  
**Treasurer:** L. J. Cooper, Harper.

**Members**

**Clear Fork District:** Burnley Williams, Artie; Mrs. Pearl Stover, Rt. 3.  
**Marsh Fork District:** Mrs. Edna Wills Mankin, Arnett; Carl Jarrell, Naomi.  
**Richmond District:** Mrs. Flora Lee Smith, Shady Spring; Fred Bennett, Abraham.  
**Shady Spring District:** Mrs. Margaret Scott, Beaver; Kenneth Grose, Beaver.  
**Slab Fork District:** James L. Hornbeck, Jr., Sophia; Ruth Thomas, Sophia.  
**Town District:** C. W. "Bill" James, Prosperity; Garnet Bland, Crab Orchard.  
**Trap Hill District:** Mrs. Elsie Mae Cooper, Harper; Glen P. Daniel, Lester.

**City of Beckley**

**Ward 1:** Tom Shrewsbury; Mrs. Reginald Meyers.  
**Ward 2:** W. L. Jeffries; Velma Hedrick.  
**Ward 3:** W. E. "Bill" Kessinger; Virginia Ward.  
**Ward 4:** Lucille Farley; Russell Shumate.  
**Ward 5:** Jack Redd; Pauline Boyden.

**RANDOLPH**

Largest county in the state. Created from Harrison County in 1787, and named for Edmund Jennings Randolph, a distinguished jurist and Governor of Virginia, 1786-1788.

Kumbrabow State Forest and part of the Monongahela National Forest are located in this county.

Fossil Tree Park, in which are found large numbers of fossilized trees, is located a short distance west of Elkins. Southeast of Huttonsville, on White Mountain (elevation over 4,000 feet), the federal forces maintained the highest fortified camp in the War Between the States.

Leading Industries and Chief Agricultural Products: Lumber, coal, tannery (sole leather); potatoes, hay and grain, livestock, dairying.

**Banks:** Citizens National Bank; Davis Trust Company; Tygarts Valley National Bank; Stockmans Bank; Bank of Mill Creek.

**Municipalities:** Beverly, Coalton, Elkins, Harman, Huttonsville, Mill Creek, Montrose.

**County Seat:** Elkins.

**Magisterial Districts (9):** Beverly, Dry Fork, Huttonsville, Leadsville, Middle Fork, Mingo, New Interest, Roaring Creek and Valley Bend.

**Voting Precincts:** 44.

**Area:** 1,046.34 square miles.

**Population (1960):** 26,349.

**Assessed Valuation of Property, All Classes (1962):** \$45,464,960.

**COUNTY OFFICIALS**

(Post office address, Elkins, unless otherwise indicated)

**Circuit Court (20th Judicial Circuit)**

**Judge:** Stanley S. Bosworth, (D).  
**Terms of Circuit Court:** Third Tuesday in September, January and April.  
**Filing System:** Flat.  
**Clerk:** Ralph See, (D).  
**Court Reporter:** Marguerite M. Amorese, (D).  
**Law Clerk:** (Vacancy).  
**Commissioners in Chancery:** F. E. Tallman, (R); H. K. Higginbotham, (D).  
**General Receiver:** Davis Trust Company.  
**Divorce Commissioner:** Jack R. Nuzum, (D).  
**Probation Officer:** James Ancell.

**County Officers**

**Assessor:** Sherman D. Stalnaker, (D).  
**Board of Education:** U. B. Painter, President, Mill Creek; Margaret Kump Roberts; James D. Spencer; Eugene E. Hutton; Thomas H. Cox.  
**Circuit Clerk:** Ralph See, (D).  
**County Clerk:** John S. Caplinger, (D).  
**Commissioners of County Court:** Barrett L. Liggett, (D); F. G. Whetsell, (D); Owen A. Crickard, (D), Beverly.  
**Terms of Court:** Second Tuesday in each month.  
**Prosecuting Attorney:** L. Baker Fowler, (D).

**Sheriff:** Thaddeus Pritt, (D).  
**Surveyor:** (Vacancy).  
**Commissioners of Accounts:** R. H. Talbott, Jr., (D); H. K. Higginbotham, (D); Raymond L. Fair, (D); Jack R. Nuzum, (D).  
**Coroner:** Charles L. Leonard.  
**County Superintendent of Schools:** James B. Bruffey, (D).  
**County Agricultural Agent:** Robert L. Hammer.  
**Area Extension Development Agent:** Jesse Franklin Wade, Jr., Elkins.  
**Club Agent:** Mrs. Betty Crickard.  
**Home Demonstration Agent:** Mrs. Alice T. Torner.  
**President Farm Bureau:** Charles N. Meadows.  
**President Farm Women's Council:** Mrs. Dean Johnson.  
**President 4-H Leaders Asso.:** John Teets.  
**Department of Welfare:**  
**District Administrator:** Benjamin F. Harris.  
**County Director:** Mack Coffman.  
**Council:** Frank Harris, (R); Ada D. Crawford, (D), Valley Bend; Vera Hamilton, (D); Mrs. Helen Malcolm, (R); F. G. Whetsell, (D), member County Court, *ex officio*.  
**Board of Health:** W. Grady Whitman, Chairman; Mrs. Dorothy Hammer; M. B. Rohrbough, Beverly; Mrs. Julia Stevenson, Norton; O. S. Russell.  
**Health Officer:** Dr. Charles L. Leonard.  
**Nurse:** Mrs. Allene Collett.  
**Senior Sanitarian:** Marnar Smith.  
**Registrar of Vital Statistics:** Mary York.  
**Road Maintenance Superintendent:** Clairman Forinash, (D).

## JUSTICES OF THE PEACE AND CONSTABLES

(By Magisterial Districts)

### Beverly District

**Justices of the Peace:**  
 William W. Crouch, (D), Beverly.  
 C. C. Crickard, (D).  
**Constables:**  
 Dennis Daniels, (D).  
 (Vacancy)

### Dry Fork District

**Justices of the Peace:**  
 Zetta Harman.  
 (Vacancy)

**Constables:**  
 Emmett Tingler, (D).  
 (Vacancy)

### Huttonsville District

**Justices of the Peace:**  
 P. B. Crawford, (D), Mill Creek.  
 Walter D. Pulley, (D).

**Constables:**  
 Jesse J. Rush, (D).  
 Everett M. McCollam, (D).

### Leadsville District

**Justices of the Peace:**  
 E. H. Myers, (D).  
 H. L. Duggan, (D).

**Constables:**  
 Casel H. McGee, (D).  
 Ralph Bateson.

### Middle Fork District

**Justices of the Peace:**  
 (Vacancy)  
 J. J. Betler, (R), Pickens.

**Constables:**  
 Ernest W. Johnson, (D), Pickens.  
 (Vacancy)

### Mingo District

**Justices of the Peace:**  
 E. J. Fowler, (D).  
 (Vacancy)

**Constables:**  
 (Vacancy)  
 (Vacancy)

### New Interest District

**Justices of the Peace:**  
 (Vacancy)  
 (Vacancy)

**Constables:**  
 (Vacancy)  
 (Vacancy)

### Roaring Creek District

**Justices of the Peace:**  
 Julia Stevenson, (D), Coalton.  
 (Vacancy)

**Constables:**  
 (Vacancy)  
 Virgilio Bertolini, (D), Norton.

### Valley Bend District

**Justices of the Peace:**  
 Lester Kincaid, (D), Valley Bend.  
 (Vacancy)

**Constables:**  
(Vacancy)  
(Vacancy)

### ATTORNEYS

(Post office address Elkins, unless otherwise indicated)

Barron, W. Wallace, (D), (Governor)  
Bolton, Alan G.  
Brown, Bonn, (D)  
Brown, John F., (R)  
Brown, John F., Jr., (R)  
Cain, John A., (D)  
Cunningham, M. Keith, (D)  
Fair, Raymond L.  
Fiorentino, A. E., (R)  
Fowler, L. Baker, (D),  
(Prosecuting Attorney)  
Gibson, Milford L., (D)  
Graziani, Philip J., (D),  
(Asst. Attorney General)  
Higginbotham, H. K., (D)  
Hyer, Jacob S., (D)  
Kump, Cyrus S., (D)  
Kump, William T., (D),  
(Military Service)  
Maxwell, Robert E., (D),  
(United States Attorney)  
Mills, Donald (D), (University, Ala.)  
Nuzum, Jack R., (D)  
Queen, J. Fred  
Talbot, R. H., Jr., (D)  
Tallman, F. E., (R)

### Inactive Attorneys

Bosworth, Stanley S., (D),  
(Judge, Circuit Court)  
Carrico, Hobart C., (D),  
(Silver Spring, Md.)  
Madden, Joseph J., (R)  
ShaId, Lloyd R. (R), (Arlington, Va.)  
Wooddell, W. H., (D), (Orlando, Fla.)

### DEMOCRATIC COUNTY EXECUTIVE COMMITTEE

#### Officers

**Chairman:** Harvey Winters, Norton.  
**Vice Chairman:** Ted Williams, Cassity.  
**Associate Chairman:** Mrs. Betty Mathews, Mill Creek.  
**Secretary:** Mrs. Margaret Hull, Elkins.  
**Treasurer:** Harry Wilmoth, Elkins.

#### Members

**Beverly District:** Ralph Channell, Beverly; Mrs. Ruth Tacy, Beverly.  
**Dry Fork District:** Troy Yokum, Harman; Mrs. Louise Harper, Job.

**Huttonsville District:** Eugene Pingley, Huttonsville; Mrs. Betty Mathews, Mill Creek.

**Leadsville District:** Harry Wilmoth, Elkins; Mrs. Margaret Hull, Elkins.

**Middle Fork District:** Ted O. Williams, Cassity; Mary Scheitlin, Mill Creek.

**Mingo District:** Mrs. Hester Hamrick, Mingo; Dixie Conrad, Mingo.

**New Interest District:** Leslie Schoonover, Montrose; Mrs. Mildred Chipps, Kerens.

**Roaring Creek District:** Harvey Winters, Norton; Mrs. Martha Demotto, Coalton.

**Valley Bend District:** George Phares, Valley Bend; Alice Wamsley, Valley Bend.

### REPUBLICAN COUNTY EXECUTIVE COMMITTEE

#### Officers

**Chairman:** Kenneth Wagstaff.  
**Associate Chairman:** Hallie Martin, Elkins.  
**Vice Chairman:** James P. Gladkosky.  
**Secretary-Treasurer:** Mrs. Alfred Varner.

#### Members

**Beverly District:** Earl Wiseman, Beverly; Elizabeth Schoonover, Midland.  
**Dry Fork District:** Arthur Cooper, Harman; Mrs. Regina Vance, Harman.

**Huttonsville District:** (Vacancy); Mrs. Mary Carr Cain, Mill Creek.

**Leadsville District:** John Brown, Jr.; Mrs. Carl Erickson.

**Middle Fork District:** Luther Winkler, Pickens; Mrs. Thelma Zickefoose, Adolph.

**Mingo District:** Mrs. Martha L. Hogan, Monterville; James C. Howell, Valley Head.

**New Interest District:** William M. Conneway, Montrose; Mrs. Homér D. Martin, Montrose.

**Roaring Creek District:** G. C. Yeager, Norton Road; Mrs. Elizabeth J. Silvester, Coalton.

**Valley Bend District:** Charles Tinney, Valley Bend; Mrs. O. D. Phillips, Valley Bend.

## RITCHIE

Formed in 1843 from parts of Wood, Harrison and Lewis Counties, and named in honor of Thomas Ritchie, a

distinguished journalist of Richmond, Virginia, whose mother was a sister of Judge Spencer Roane, for whom Roane County was named.

Leading Industries and Chief Agricultural Products: Petroleum, natural gas, clothing, glass and glassware; livestock, hay and grain.

Banks: Farmers & Merchants Bank, Cairo; Union Bank, Harrisville; Community Bank, Pennsboro.

Municipalities: Auburn, Cairo, Ellenboro, Harrisville, Pennsboro, Pullman. County Seat: Harrisville.

Magisterial Districts (4): Clay, Grant, Murphy and Union.

Voting Precincts: 28.

Area: 455.27 square miles.

Population (1960): 10,877.

Assessed Valuation of Property, All Classes (1962): \$26,318,040.

### COUNTY OFFICIALS

(Post office address, Harrisville, unless otherwise indicated)

#### Circuit Court (3rd Judicial Circuit)

Judge: Max DeBerry, (R).

Terms of Circuit Court: Second Tuesday in February and June and first Tuesday in October.

Filing System: Flat.

Clerk: L. H. Summers, (R).

Court Reporter: Ray D. Summerville, (R).

Law Clerk: (Vacancy).

Commissioners in Chancery: Harry E. Moats, (R); Wm. E. Simonton, Jr., (R).

General Receiver: Icy N. Barnard, (R).

Divorce Commissioner: (Vacancy).

Probation Officer: Snowden Brown, (R).

#### County Officers

Assessor: Everett M. Jones, (R).

Board of Education: Willard Flannagan, President, Pennsboro; Earl Anderson; Jennings Ross; H. G. Hardbarger; C. E. Giebell.

Circuit Clerk: L. H. Summers, (R).

County Clerk: Lind B. Maze, (R).

Commissioners of County Court:

Russell Johnson, (R); Jack M. Cunningham, (R); Ray Cottrill, (R), Pennsboro.

Terms of Court: First Monday in January, April, July and October.

Prosecuting Attorney: Dewey S. Wass, (R).

Sheriff: W. Fred Dotson, (R).

Surveyor: (Vacancy).

Commissioners of Accounts: William E. Simonton, Jr., (R), Pennsboro; Thomas J. Davis, (R); Harry E. Moats, (R); Dewey S. Wass, (R).

Coroner: Asel P. Hatfield, M.D., (R).

County Superintendent of Schools: F. Gale Hammett.

County Agricultural Agent: F. C. Rice.

Club Agent: Aubrey A. Wilson.

Home Demonstration Agent: (Vacancy).

President Farm Bureau: Hobart Smith, Berea.

President Farm Women's Council: Mrs. Charles Elliott, Beatrice.

Department of Welfare:

District Administrator: Mrs. Ina Hupp, Parkersburg.

County Director: (Vacancy).

Council: (Vacancy); (Vacancy); (Vacancy); (Vacancy); R. Ray Cottrill, (R), Pennsboro, member County Court, *ex officio*.

Board of Health: Dewey S. Wass, Chairman; Helen McCullough, Pennsboro; Glenmer Conrad, Newberne; John Sharp, Cairo; Robert Underwood, Ellenboro.

Health Officer: Asel P. Hatfield, M.D., (R).

Nurse: Margaret J. Wilson.

Sanitarian: (Vacancy).

Registrar of Vital Statistics: Mrs. C. E. Cannon.

Road Maintenance Superintendent: Ray E. Riddle, (D).

### JUSTICES OF THE PEACE AND CONSTABLES

(By Magisterial District)

#### Clay District

Justices of the Peace:

Ray J. Smith, (R), Pennsboro. (Vacancy)

Constables:

(Vacancy) (Vacancy)

#### Grant District

Justices of the Peace:

D. W. Satterfield, (R), Cairo, R. 2. (Vacancy)

Constables:

M. F. Martin, (R), Cairo. Wayne Flanagan, (R), Cairo.

**Murphy District**

Justice of the Peace:  
(Vacancy)

Constable:  
(Vacancy)

**Union District**

Justices of the Peace:  
H. R. Stanley, (R).  
(Vacancy)

Constables:  
(Vacancy)  
T. C. Daugherty, (R), Harrisville.

**ATTORNEYS**

(Post office address, Harrisville, unless otherwise indicated)

Davis, Thomas J., Jr., (R)  
Moats, Harry E., (R)  
Powell, S. A., (R)  
Simonton, W. E. Jr., (R),  
(Pennsboro)  
Wass, Dewey S., (R),  
(Prosecuting Attorney)

**Inactive Attorneys**

DeBerry, Max, (R),  
(Judge, Circuit Court)  
Elder, Avon L., (R), (Rochester, N. Y.)  
Hewitt, Kenneth L., (Atlanta, Ga.)  
Rymer, H. F., (D), (Pennsboro)

**DEMOCRATIC COUNTY EXECUTIVE COMMITTEE**

**Officers**

Chairman: J. E. Peninegar, Pennsboro.  
Vice Chairman: Mrs. Ellen Campbell, Harrisville.  
Associate Chairman: Mrs. Carrie Maze, Beatrice.  
Secretary: Mrs. Wanda L. Hess, Pennsboro.  
Treasurer: Cecil Cannon.

**Members**

Clay District: Mrs. Wanda L. Hess, Pennsboro; Neal Vinson, Ellenboro.  
Grant District: Mrs. Mildred Pepper, Cairo; Brooks Harper, Cairo.  
Murphy District: Lake Gumm, Smithville; Mrs. Carrie Maze, Beatrice.  
Union District: Ellen Campbell; Cecil Cannon.

**REPUBLICAN COUNTY EXECUTIVE COMMITTEE**

**Officers**

Chairman: Michael Ayers, Smithville.  
Vice Chairman: Earl D. Rinehart, Cairo.  
Secretary: Mrs. Madge R. Ayers, Washburn.  
Treasurer: C. C. Washburn, Washburn.

**Members**

Clay District: Berkeley Costilow, Greenwood No. 1; Mrs. Gladys Gainer, Pennsboro.  
Grant District: Earl D. Rinehart, Cairo; Mrs. Leota Marshall, Cairo.  
Murphy District: Michael Ayers, Smithville; Mrs. Madge R. Ayers, Washburn.  
Union District: C. C. Washburn, Washburn; Mrs. Icy N. Barnard.

**ROANE**

Created in 1856 from parts of Kanawha, Jackson and Gilmer Counties, and named in honor of Judge Spencer Roane, a distinguished judge of the Supreme Court of Appeals of Virginia, whose wife, Anne, was the daughter of Patrick Henry.

Leading Industries and Chief Agricultural Products: Petroleum, natural gas; hay and grain, livestock, dairying, poultry.

Banks: First National Bank; Traders Bank; Poca Valley Bank, Walton.

Municipalities: Reedy, Spencer.

County Seat: Spencer.

Magisterial Districts (7): Curtis, Geary, Harper, Reedy, Smithfield, Spencer and Walton.

Voting Precincts: 32.

Area: 486.20 square miles.

Population (1960): 15,720.

Assessed Valuation of Property, All Classes (1962): \$28,829,280.

**COUNTY OFFICIALS**

(Post office address, Spencer, unless otherwise indicated)

**Circuit Court (5th Judicial Circuit)**

Judge: Oliver D. Kessel, (R), Ripley.  
Terms of Circuit Court: Fourth Monday of January, May and September.  
Filing System: Flat.

**Clerk:** S. M. (Brooks) McClung, (R).  
**Court Reporter:** Amy Casto, Ripley.  
**Law Clerk:** (Vacancy).  
**Commissioners in Chancery:** Wm. S. Ryan, (R); Clair Smith, (R); Robert Depue, (D); Wilbur D. Webb, (D).  
**General Receiver:** S. B. McClung, (R).  
**Divorce Commissioner:** (Vacancy).  
**Probation Officer:** Edna Dodson, (R).

**Health Officer:** G. H. Lance, M.D.  
**Nurse:** Sandra Ellis.  
**Chief Sanitarian:** John I. Toothman.  
**Registrar of Vital Statistics:** Mrs. Mary Ellen Parrish.  
**Road Maintenance Superintendent:** Willie E. King, (D).

### County Officers

**Assessor:** Ernest Dale Westfall, (R).  
**Board of Education:** Cecil Raines, President; Wilbur D. Webb; Lakin C. Cummings, Walton; Earl E. Romine; John W. Stone.  
**Circuit Clerk:** S. M. (Brooks) McClung, (R).  
**County Clerk:** Roy G. Hildreth, (R).  
**Commissioners of County Court:** Don Coen, (R); Arnold A. Crihfield, (R), Gandeeville; Frank Drake, (R), Reedy.  
**Terms of Court:** Second Monday of each month.  
**Prosecuting Attorney:** George M. Scott, (R).  
**Sheriff:** C. W. Dye, (D).  
**Surveyor:** (Vacancy).  
**Commissioners of Accounts:** G. F. Hedges, Jr., (D); Richard H. Brumbaugh, (R); Robert DePue, (D); George M. Scott, (R).  
**Coroner:** A. B. Caldwell.  
**County Superintendent of Schools:** Myles Spencer.  
**Assistant:** Harlan Starkey.  
**County Agricultural Agent:** French Myles.  
**Club Agent:** Neil Hedrick.  
**Home Demonstration Agent:** Ora Anderson Drake.  
**President Farm Bureau:** Hunter P. Smith.  
**President Farm Women's Council:** Mrs. Edward Evans.  
**Department of Welfare:**  
**District Administrator:** Mrs. Ina Hupp, Parkersburg.  
**County Director:** Mrs. Wilma K. Girard.  
**Council:** Neil Keffer, (R); Wilma Boyles, (D); Dr. R. L. Calvert, (D); Russell Payne, (D); Arnold Lee Crihfield, (R), member County Court, *ex officio*.  
**Board of Health:** John Dye, Chairman; Rev. W. B. Leggett; E. E. Romine; Charles Hudkins; Hunter Smith.

### JUSTICES OF THE PEACE AND CONSTABLES

(By Magisterial Districts)

#### Curtis District

**Justices of the Peace:**  
 (Vacancy)  
 (Vacancy)  
**Constables:**  
 (Vacancy)  
 (Vacancy)

#### Geary District

**Justices of the Peace:**  
 (Vacancy)  
 (Vacancy)  
**Constables:**  
 Harley B. Hopkins.  
 (Vacancy)

#### Harper District

**Justices of the Peace:**  
 (Vacancy)  
 (Vacancy)  
**Constables:**  
 (Vacancy)  
 (Vacancy)

#### Reedy District

**Justices of the Peace:**  
 Carter Moss.  
 (Vacancy)  
**Constables:**  
 Kester C. Flanagan.  
 (Vacancy)

#### Smithfield District

**Justices of the Peace:**  
 (Vacancy)  
 (Vacancy)  
**Constables:**  
 (Vacancy)  
 (Vacancy)

#### Spencer District

**Justices of the Peace:**  
 Ross Adams.  
 Edgar Greathouse, (R).

**Constables:**

Otho Wells.  
Lee Church.

**Walton District****Justices of the Peace:**

(Vacancy)  
(Vacancy)

**Constables:**

(Vacancy)  
(Vacancy)

**ATTORNEYS**

(Post office address, Spencer, unless otherwise indicated)

Brumbaugh, Richard H., (R)  
DePue, Robert, (D)  
Harper, J. M., (D)  
Hedges, Grover F., Jr., (D)  
Jones, Orton A., (R)  
Parrish, Robert A.,  
(Fairbanks, Alaska)  
Ryan, Wm. S., (R)  
Scott, George M.,  
(Prosecuting Attorney)  
Smith, Clair, (R)  
Webb, Wilbur D., (D)

**DEMOCRATIC COUNTY EXECUTIVE COMMITTEE****Officers**

**Chairman:** Charles Mace.  
**Vice Chairman:** Oscar Counts.  
**Associate Chairman:** Mrs. William H. Matthews.  
**Secretary:** Patricia Adkins.  
**Treasurer:** Troy Chandler.

**Members**

**Curtis District:** Howard Boggs; Virginia Golden.  
**Geary District:** Hugh Boggs, Wallback; Mrs. Eunice Keene, Newton.  
**Harper District:** William L. Knopp; Mrs. Icie Hudkins, Gandeenville.  
**Reedy District:** R. R. Carpenter, Reedy; Icie Davis, Reedy.  
**Smithfield District:** Bill King, Clover; Mrs. Jeanette Griffith, Clover.  
**Spencer District:** Charles Mace; Mrs. Edna Cooper.  
**Walton District:** Ray Schoolcraft, Walton; Mrs. Carl Sergent, Walton.

**REPUBLICAN COUNTY EXECUTIVE COMMITTEE****Officers**

**Chairman:** Richard H. Brumbaugh.  
**Associate Chairman:** W. H. Carpenter.  
**Secretary:** Phyllis Cromer.  
**Treasurer:** Virgil Daugherty.

**Members**

**Curtis District:** B. L. Henderson, Rt. 1, Spencer; Mrs. Lucille Wilson.  
**Geary District:** Gerald Naylor, Amma; Mrs. Ina Ross, Uler.  
**Harper District:** Rome Edwards, Walton; Mrs. Beatrice Jones, Harmony.  
**Reedy District:** Gene Moore, Reedy; Bessie Ledsome, Reedy.  
**Smithfield District:** Sidney Smith, Loo-neyville; Mrs. Pearl Dimmick, Left-hand.  
**Spencer District:** W. A. Carpenter; Monad Board.  
**Walton District:** Charles E. Robinson, Walton; Clara Humphrey, Walton.

**SUMMERS**

Formed in 1871 from parts of Monroe, Mercer, Greenbrier and Fayette Counties, and named in honor of George W. Summers, a prominent jurist of Kanawha County.

Bluestone Lake, 1,000 acres, and Bluestone State Park are located in this county.

Leading Industries and Chief Agricultural Products: Lumber, livestock, hay and grain.

Banks: First National Bank; National Bank of Summers.

Municipality: Hinton.

County Seat: Hinton.

**Magisterial Districts (6):** Forest Hill, Greenbrier, Green Sulphur, Jumping Branch, Pipestem and Talcott.

**Voting Precincts:** 30.

**Area:** 367.76 square miles.

**Population (1960):** 15,640.

**Assessed Valuation of Property, All Classes (1962):** \$26,406,400.

**COUNTY OFFICIALS**

(Post office address, Hinton, unless otherwise indicated)

**Circuit Court (11th Judicial Circuit)**

**Judge:** H. Nichell Kramer, (D), Lewisburg.



**Terms of Circuit Court:** Second Tuesday in January and September; third Tuesday in May.

**Filing System:** Flat.

**Clerk:** Mrs. Nell G. Davis, (D).

**Court Reporter:** Mrs. Mary M. Gibson, Lewisburg.

**Law Clerk:** (Vacancy).

**Commissioners in Chancery:** Thomas L. Read, (D); F. W. Sawyers, (D); P. J. Carr, Jr., (D).

**General Receiver:** O. E. Hutchison, (R).

**Divorce Commissioner:** J. C. Wise, (D).

**Probation Officer:** R. R. Dickson, (D), Lewisburg.

### County Officers

**Assessor:** Van A. Trail, (D).

**Board of Education:** W. J. B. Simmons, Jr., President, Sandstone; Russell M. Honaker, Talcott; Ovid L. Graham; Jack Harford; Dana Keaton, Pipestem.

**Circuit Clerk:** Mrs. Nell G. Davis, (D).

**County Clerk:** L. Edward Ellison, (D).

**Commissioners of County Court:**

J. Campbell Gwinn, (D); Harold E. Price, (D); James P. Williams, (D).

**Terms of Court:** First and third Monday in each month.

**Prosecuting Attorney:** T. L. Read, (D).

**Sheriff:** J. Marion O'Brien, (D).

**Surveyor:** Hayden Curtis, (D).

**Commissioners of Accounts:** F. W. Sawyers, (D); W. A. Brown, (R); Paul J. Carr, Jr., (D); J. C. Wise, (D).

**Coroner:** (Vacancy).

**County Superintendent of Schools:**

Irvin S. Maddy.

**Assistant:** Charles S. Schrader.

**County Agricultural Agent:** Robert M. Baber.

**Area Agent:** Eugene H. Mitchell.

**Club Agent:** Mrs. Bonnie A. Peck.

**Home Demonstration Agent:**

(Vacancy).

**President Farm Bureau:** Roy Richmond, (R), Ballagee.

**President Farm Women's Council:**

(Vacancy).

**Department of Welfare:**

**District Administrator:** Andrew Cox, Beckley.

**County Director:** (Vacancy).

**Council:** B. J. Farley, (D); Edith Goode, (D); John Lively, (R); H. B. Westmoreland, (R); Harold E. Price, (D), member County Court, *ex officio*.

**Board of Health:** Dr. A. W. Holmes, Chairman; Mrs. S. J. Graham; Mrs. J. C. Honaker, Sandstone; C. D. Bolton; Douglas Willey, Pipestem.

**Health Officer:** Dr. J. W. Stokes.

**Nurse:** Patricia Ames.

**Sanitarian:** Jack Allen.

**Registrar of Vital Statistics:** Mrs. H. L. Cascie.

**Road Maintenance Superintendent:**

Nathan Walthall, (D).

## JUSTICES OF THE PEACE AND CONSTABLES

(By Magisterial Districts)

### Forest Hill District

**Justices of the Peace:**

(Vacancy)

(Vacancy)

**Constables:**

(Vacancy)

(Vacancy)

### Greenbrier District

**Justices of the Peace:**

Forest L. McNeer, (D).

Jack E. Holt, (D).

**Constables:**

Benny L. Maddy, (D).

Jesse L. Romanella, (D).

### Green Sulphur District

**Justices of the Peace:**

(Vacancy)

(Vacancy)

**Constables:**

(Vacancy)

(Vacancy)

### Jumping Branch District

**Justices of the Peace:**

(Vacancy)

(Vacancy)

**Constables:**

(Vacancy)

(Vacancy)

### Pipestem District

**Justices of the Peace:**

(Vacancy)

(Vacancy)

**Constables:**

(Vacancy)

(Vacancy)

**Talcott District****Justices of the Peace:**

(Vacancy)

(Vacancy)

**Constables:**

(Vacancy)

(Vacancy)

**ATTORNEYS**

(Post office address Hinton)

Brown, Percy H., (R)

Brown, W. A., (R)

Carr, Paul J., Jr., (D)

Eagle, Harold B., (R)

McCormick, John L., (D),

(Military Service)

McNeer, Forest L., (D)

Read, Thomas L., (D),

(Prosecuting Attorney)

Sawyers, Frederick W., (D)

Wise, J. C., (D)

**Inactive Attorneys**

Chalmer, Thomas G.,

(Charlottesville, Va.)

**DEMOCRATIC COUNTY EXECUTIVE COMMITTEE****Officers**

Chairman: Marion O'Bryan.

Vice Chairman: Joseph R. Hicks, Green Sulphur Springs.

Secretary: Mrs. Grace Shumate.

Treasurer: Mrs. Cecil Cochran.

**Members**

Forest Hill District: H. H. Shrewsbury, Indian Mills; Mrs. W. H. Allen, Marie.

Greenbrier District: J. C. Dillon, Jr., Hinton; Mrs. Grace Shumate.

Green Sulphur District: Joseph Hicks, Green Sulphur Springs; Mrs. Earl Hicks, Green Sulphur Springs.

Jumping Branch District: Guy B. Lilly, Nimitz; Mrs. Cecil Cochran, Jumping Branch.

Pipestem District: Billy J. Edwards, True; Mrs. Thelma Butler, Pipestem.

Talcott District: W. M. Lowry, Talcott; Mrs. Ophelia Beaver, Talcott.

**REPUBLICAN COUNTY EXECUTIVE COMMITTEE****Officers**

Chairman: Arnold Harris, Hinton.

Vice Chairman: Fred Ellison.

Secretary: Mrs. Jeanette Meadows.

Treasurer: Donald Lowe.

**Members**

Forest Hill District: Donald Lowe, Forest Hill; Helen Willey, Forest Hill.

Greenbrier District: Fred E. Ellison, Hinton; Jeanette Meadows, Hinton.

Green Sulphur District: French Cadle, Sandstone; Mrs. Effie Lively, Green Sulphur Springs.

Jumping Branch District: Cliff Ratliff, Hinton; Virginia F. Wilcox, Nimitz.

Pipestem District: C. S. Spangler; Ruth W. Butler.

Talcott District: J. Arnold Harris, Alderson; Mrs. Neva Boone, Alderson.

**TAYLOR**

Created in 1844 from parts of Harrison, Barbour and Marion Counties, and named for Senator John Taylor, (1750-1824), distinguished soldier and statesman of Carolina County, Virginia.

The Mothers' Day Church is located in Grafton now known as Andrews-St. Paul's Church. Ann Jarvis, founder of Mothers' Day was born at Webster, a small community just outside Grafton.

Tygart's River flood control dam, built by the government at a cost of \$18,300,000 is located near Grafton.

West Virginia Industrial School for Boys located at Pruntytown, (unincorporated), was established in 1801 under the name of Williamsport, was the original county seat.

Leading Industries and Chief Agricultural Products: Coal, livestock, hay and grain, dairying, poultry.

Bank: First National.

Municipalities: Flemington, Grafton. County Seat: Grafton.

Magisterial Districts (6): Booth's Creek, Court House, Fetterman, Flemington, Grafton and Knottsville.

Voting Precincts: 31.

Area: 177.19 square miles.

Population (1960): 15,010.

Assessed Valuation of Property, All Classes (1962): \$28,407,600.

**COUNTY OFFICIALS**

(Post office address, Grafton, unless otherwise indicated)

**Circuit Court (19th Judicial Circuit)**

Judge: Dayton R. Stemple, (R).

Terms of Circuit Court: Second Monday in January, April and September.

**Filing System:** Flat.  
**Clerk:** Pauline S. Glover, (D).  
**Court Reporter:** Helen Stemple.  
**Law Clerk:** (Vacancy).  
**Commissioners in Chancery:** J. Guy Allender, (R); Hugh R. McPhail, (R); John L. Waters, (D).  
**General Receiver:** Harry Friedman, (D).  
**Divorce Commissioner:** (Vacancy).  
**Probation Officer:** Marion Skaggs.

### County Officers

**Assessors:** O. E. Day, (R).  
**Board of Education:** John B. Jenkins, (R), President; Chester A. Blue, (R); Mildred C. Keefer, (R); James Kerns, (D); Kenneth C. Godwin.  
**Circuit Clerk:** Pauline S. Glover.  
**County Clerk:** Roxie St. Clair Fowler, (R).  
**Commissioners of County Court:** Donald V. Shaffer, (D); R. H. Bunner, (R); J. Paul Murphy, (D).  
**Terms of Court:** First Monday of each month.  
**Prosecuting Attorney:** Richard B. Bord, (R).  
**Sheriff:** David F. Lucas, (D).  
**Surveyor:** (Vacancy).  
**Commissioners of Accounts:** J. Guy Allender, (R); Richard B. Bord, (R); John K. Burdett, (R); John L. Waters, (D).  
**Coroner:** P. E. Lucas, (Acting)  
**County Superintendent of Schools:** Paul C. Bartlett, (D).  
**Assistant:** Ronald L. Knotts, (D).  
**County Agricultural Agent:** Woodbridge Stout, (D).  
**Home Demonstration Agents:** Mrs. Helen Fleming, (D); Mrs. Geraldine Belmear, Fairmont.  
**President Farm Bureau:** (Vacancy).  
**President Farm Women's Council:** Mrs. Carl Ludwick.  
**Department of Welfare:**  
**District Administrator:** H. S. Ardell, (Acting).  
**County Director:** Joseph Geanette, (D).  
**Council:** Joseph Mask, (D); John Hulley, (D); Frank Lambert, (D); Anthony Fragale, (R); R. H. Bunner, (R), member County Court *ex officio*.  
**Board of Health:** Kenneth O. Godwin, (D), Chairman; J. Arthur Poe, (R); Neil O. Austin, (R); Mrs. James H. Weekly, (R); Manfred Shafer, (R).

**Health Officer:** Dr. R. D. Stout, (D).  
**Nurses:** Mrs. Glenice Cather, (R); Mrs. Cecilia McElwee, (D).  
**Sanitarian:** James King, (R).  
**Registrar of Vital Statistics:** Mary L. Bloom, (D).  
**Road Maintenance Superintendent:** C. R. Kinsey, (D).

### JUSTICES OF THE PEACE AND CONSTABLES

(By Magisterial Districts)

#### Booth's Creek District

**Justice of the Peace:**  
O. G. Digman, (D).  
**Constable:**  
(Vacancy)

#### Court House District

**Justices of the Peace:**  
(Vacancy)  
(Vacancy)  
**Constables:**  
Martin Husted, (D).  
(Vacancy)

#### Fetterman District

**Justice of the Peace:**  
C. P. Lucas, (D).  
**Constables:**  
David Wotring, (D).  
James Lucas, (D).

#### Flemington District

**Justice of the Peace:**  
Stephen R. Simons, (D).  
**Constable:**  
(Vacancy)

#### Grafton District

**Justices of the Peace:**  
(Vacancy)  
(Vacancy)  
**Constables:**  
James Shackelford.  
(Vacancy)

#### Knottsville District

**Justices of the Peace:**  
(Vacancy)  
(Vacancy)  
**Constables:**  
(Vacancy)  
(Vacancy)

**ATTORNEYS**

(Post office address, Grafton, unless otherwise indicated)

Allender, J. Guy, (R)  
 Bord, Richard B., (R),  
 (Prosecuting Attorney)  
 Burdett, John K., (R)  
 Ford, Layne H., (D), (Charleston)  
 Friedman, Harry, (D)  
 Holt, James F., (R), (Pompano Beach, Fla.)  
 McPhail, Hugh R., (R)  
 Waters, John L.  
 Wyckoff, O. E., (R)

**Inactive Attorneys**

Warder, Francis L., (D),  
 (Judge, Circuit Court)  
 Warder, Francis P., (Charleston)

**DEMOCRATIC COUNTY EXECUTIVE COMMITTEE****Officers**

**Chairman:** Russell E. Ball.  
**Vice Chairman:** O. S. Watkins.  
**Secretary:** Mrs. Maxine Peters.  
**Treasurer:** Russell Ball.

**Members**

**Booth's Creek District:** D. J. Little, Bridgeport; Mrs. Alice Withers, Bridgeport.  
**Court House District:** Paul Fleming, Simpson; Mrs. Dorothy Bartlett, Simpson.  
**Fetterman District:** Ira Marks, Flemington; Mrs. Nettie Duvall, Rosemont.  
**Grafton District:** Mrs. Frances Cole, R. E. Ball.  
**Knottsville District:** John L. Evans; Mrs. Calvin L. Sampson.

**REPUBLICAN COUNTY EXECUTIVE COMMITTEE****Officers**

**Chairman:** Arnett P. McIntosh.  
**Vice Chairman:** Adolphus Leach.  
**Secretary:** Mrs. James Flesher.  
**Treasurer:** Miss Pearl Felton.

**Members**

**Booth's Creek District:** Ralph Bartlett, R. 4; Mrs. Faye Flesher, R. 2.  
**Court House District:** Adolphus Leach, Simpson; Miss Pearl Felton.  
**Fetterman District:** Richard DeMoss; Mrs. Betty Walls.

**Flemington District:** Mrs. Gettie Christian, Rosemont; Bertzel Kittle, Flemington.

**Grafton District:** Paul Moats; Mrs. Frank R. Morgan.

**Knottsville District:** Mrs. Straudia Dillon; Fred R. McDaniel.

**TUCKER**

Formed in 1856 from Randolph County and named for Henry St. George Tucker (1780-1848) an eminent jurist and statesman of Virginia.

Blackwater Falls State Park and part of the Monongahela National Forest are located in this county.

Leading Industries and Chief Agricultural Products: Coal, tannery (sole leather), lumber, woolen fabrics; potatoes, maple sugar, buckwheat, livestock.

Banks: National Bank of Davis, Davis; First National; Tucker County Bank; Miners & Merchants, Thomas.

Municipalities: Davis, Hambleton, Hendricks, Parsons, Thomas.  
 County Seat: Parsons.

Magisterial Districts (7): Black Fork, Clover, Davis, Dry Fork, Fairfax, Licking and St. George.

Voting Precincts: 19.

Area: 421.67 square miles.

Population (1960): 7,750.

Assessed Valuation of Property, All Classes (1962): \$13,321,340.

**COUNTY OFFICIALS**

(Post office address, Parsons, unless otherwise indicated)

**Circuit Court (21st Judicial Circuit)**

**Judge:** D. E. Cuppett, Jr., (R), Petersburg.

**Terms of Circuit Court:** Second Tuesday in February; first Tuesday in June and October.

**Filing System:** Flat.

**Clerk:** Kathryn K. Mauzy, (D).

**Court Reporter:** Inez V. Allender, (D).

**Law Clerk:** (Vacancy).

**Commissioners in Chancery:** W. Del-Roy Harner, (R); J. Pat Nichols, (D).

**General Receiver:** Luther H. Bennett, (R).

**Divorce Commissioner:** (Vacancy).

**Probation Officer:** (Vacancy).

**County Officers**

**Assessor:** Gaston E. Poling.

**Board of Education:** Louise Lilienfeld, President; H. A. Meyer, Davis; William P. Minear; Eloise Bergstrom, Davis; Howard Losh.

**Circuit Clerk:** Kathryn K. Mauzy, (D).

**County Clerk:** Delvin K. Goff, Sr., (R).

**Commissioners of County Court:** W. L. Cross, (D); Junior R. Knotts, (D); Ernest Colabrese, (D), Albert.

**Terms of Court:** First Wednesday after the first Monday in January, April, July and October.

**Prosecuting Attorney:** J. Pat Nichols, (D).

**Sheriff:** James D. Phillips, (D).

**Surveyor:** (Vacancy).

**Commissioners of Accounts:** J. Pat Nichols, (D); W. M. Harman, (R).

**Coroner:** (Vacancy).

**County Superintendent of Schools:** Stelman W. Harper.  
Assistant: (Vacancy).

**County Agricultural Agent:** Ralph H. Dunkle.

**Club Agent:** Mrs. Lillian Barr.

**Home Demonstration Agent:** (Vacancy).

**President Farm Bureau:** Floyd M. Ball.

**President Farm Women's Council:** Mrs. Bill M. Angle.

**Department of Welfare:**

**District Administrator:** Benjamin F. Harris, Elkins.

**County Director:** (Vacancy).

**Council:** Frank Canfield, (D); Mrs. Alice Painter, (R); (Vacancy); Carl Barr, (D), Parsons; (Vacancy); Wesley L. Cross, (D), member County Court, *ex officio*.

**Board of Health:** Ernest Colabrese; Sam Gerasco; Ray Jenkins; Mrs. Glenn Fankhouser; John T. Auvil.

**Health Officer:** Dr. Guy H. Michael, Jr. Nurses: (Vacancy).

**Chief Sanitarian:** (Vacancy).

**Registrar of Vital Statistics:** Miss Nest Hansford.

**Road Maintenance Superintendent:** A. J. Shaffer, (D).

**JUSTICES OF THE PEACE AND CONSTABLES**

(By Magisterial District)

**Black Fork District**

**Justices of the Peace:**  
R. B. Kyle, (D), Hendricks.  
J. B. Funkhauser, (R).

**Constables:**  
Glenn Carr, (D), Hendricks.  
John Kenney, (D).

**Clover District**

**Justice of the Peace:**  
(Vacancy)

**Constable:**  
(Vacancy)

**Davis District**

**Justices of the Peace:**  
(Vacancy)  
(Vacancy)

**Constables:**  
(Vacancy)  
Lloyd Winters, (R).

**Dry Fork District**

**Justice of the Peace:**  
(Vacancy)

**Constable:**  
(Vacancy)

**Fairfax District**

**Justices of the Peace:**  
O. B. Collins, (D), Thomas.  
(Vacancy)

**Constables:**  
Olie Carr, (D), Thomas.  
Charles Shrader, Thomas.

**Licking District**

**Justice of the Peace:**  
(Vacancy)

**Constable:**  
(Vacancy)

**St. George District**

**Justice of the Peace:**  
(Vacancy)

**Constable:**  
C. B. Lipscomb, (D), Leadmine.

**ATTORNEYS**

(Post office address, Parsons, unless otherwise indicated)

Durr, Robert W., (D), (Arlington, Va.)  
Harman, Wm. M., (R)  
Harner, William DelRoy, (R)  
Heironimus, R. Dean, (D), (Falls Church, Va.)  
Nichols, J. Pat (D),  
(Prosecuting Attorney)

**Inactive Attorneys**

Harman, J. W., (R)  
 Harper, Robert L., (D),  
 (Tulsa, Oklahoma)  
 Meyer, F. J., (D),  
 (Pittsburgh, Penn.)  
 Scott, Denny F., (D),  
 (Manila, P. I.)

St. George District: Okey Stiles, St. George; Mrs. Albert S. Hile.

**TYLER**

Created from Ohio County in 1814, and named in honor of John Tyler, eighth Governor of Virginia and father of John Tyler, tenth President of the United States.

The world's greatest gas well, "Big Moses," producing 100,000,000 cubic feet of gas per day, was drilled in this county in 1894.

Leading Industries and Chief Agricultural Products: Glass and glassware, chinaware and pottery, petroleum, natural gas, chemical; dairying, poultry.

Banks: Tyler County Bank; First-Tyler Bank & Trust Company, Sistersville; Union National, Sistersville.

Municipalities: Friendly, Middlebourne, \*Paden City, Sistersville.

County Seat: Middlebourne.

Magisterial Districts (6): Centerville, Ellsworth, Lincoln, Meade, McElroy and Union.

Voting Precincts: 19.

Area: 260.12 square miles.

Population (1960): 10,026.

Assessed Valuation of Property, All Classes (1962): \$22,643,600.

**COUNTY OFFICIALS**

(Post office address, Middlebourne, unless otherwise indicated)

**Circuit Court (2nd Judicial Circuit)**

Judge: Lloyd Arnold, (R), Moundsville.

Terms of Circuit Court: Second Tuesday in March, July and November.

Filing System: Flat.

Clerk: Mrs. Virginia Wick, (R).

Court Reporter: Betty Eller, (R), Moundsville.

Law Clerk: (Vacancy).

Commissioners in Chancery: Gertrude K. Owens, (R); W. J. Brennan, (D), Sistersville; Henry P. Snyder, (R), Sistersville.

General Receiver: Gertrude Traugh, Owens.

Divorce Commissioner: (Vacancy).

Probation Officer: J. Robert Crow, Moundsville.

\*Also in Wetzel County.

**DEMOCRATIC COUNTY EXECUTIVE COMMITTEE**

**Officers**

Chairman: Robert Felton.  
 Vice Chairman: C. H. Gilmore.  
 Secretary: (Vacancy).  
 Treasurer: S. Harper, Hendricks.

**Members**

Black Fork District: Darl Stalnaker, Parsons; Mrs. Jane H. Barb, Parsons.  
 Clover District: Stanley Poling, St. George; Nellie Auvil, St. George.  
 Davis District: C. H. Gilmore, Davis; Marjorie Golightly, Davis.  
 Dry Fork District: Elmer White, Hendricks; Mrs. Virginia Parsons, Davis.  
 Fairfax District: Paul J. Gennantonio, Thomas; Anna Lochiner, Thomas.  
 Licking District: Chester R. Shahan, St. George; Mrs. Alta Nestor, St. George.  
 St. George District: Gerald Nestor, Parsons, Route No. 2; Mrs. Bernice E. Van Meter, Leadmine.

**REPUBLICAN COUNTY EXECUTIVE COMMITTEE**

**Officers**

Chairman: James W. Michael.  
 Vice Chairman: Gordon G. Lambert, Parsons.  
 Secretary: Mrs. Burl Holler, Parsons.  
 Treasurer: Don Good, Parsons.

**Members**

Black Fork District: Jack Crosten; Geneva Buchanan.  
 Clover District: J. B. Hedrick, Montrose; Mrs. Carl E. Nestor, Montrose.  
 Davis District: Jerry Buckley; Lucille Creegan.  
 Dry Fork District: C. U. Bonner, Red Creek; Mrs. Viola Huffman, Dry Fork.  
 Fairfax District: Orlando Massi, Thomas; Mrs. Wm. Close, Thomas.  
 Licking District: Freeman K. Dumire, St. George; Mrs. Melvina Snider, St. George.

**County Officers**

**Assessor:** Chauncey D. Twyford, (R), Sistersville.

**Board of Education:** Charles Crumrine, President; Lester Leach, Sistersville; Clarence Hadley, Alma; Mrs. Frances H. Webb; Z. Wade Ash, Sistersville.

**Circuit Clerk:** Mrs. Virginia Wick, (R).

**County Clerk:** Arthur Spencer, (R).

**Commissioners of County Court:** Arch E. Heintzman, Sr., (R), Sistersville; J. A. Underwood, (R), Sistersville; Robert E. Doak, (R).

**Terms of Court:** Second Tuesday of each month.

**Prosecuting Attorney:** Robert E. Wright, (R), Sistersville.

**Sheriff:** Lloyd L. Sego, (D).

**Surveyor:** (Vacancy).

**Commissioners of Accounts:** Robert W. Berry, (D); Gertrude T. Owens, (R); Henry P. Snyder, (R), Sistersville; Robert E. Wright, (R), Sistersville.

**Coroner:** A. B. Richmond.

**County Superintendent of Schools:**

L. O. Lawson, (R).

**Assistant:** (Vacancy).

**County Agricultural Agent:** H. H. Huff, (R).

**Home Demonstration Agent:** Mrs. Alicia Ann Thomas, (I).

**President Farm Bureau:** Leonard Eddy.

**President Farm Women's Council:**

Mrs. Evelyn Thomas.

**Department of Welfare:**

**District Administrator:** Mary Jane Hess, Wheeling.

**County Director:** Karen U. Northcraft.

**Council:** W. E. McIntyre, (D), Alvy; Mrs. Ralph Amos, (D), Sistersville; R. W. Berry, (D); (Vacancy); James A. Underwood, (D), New Martinsville, member County Court, *ex officio*.

**Board of Health:** W. Ross Batson, M.D., Chairman, Pine Grove; J. A. Underwood, Sistersville; Lester Leach, Sistersville; Frank Postlethwaite, Pine Grove; Harry Gamble, New Martinsville.

**Health Officer:** Dr. M. A. Viggiano.

**Nurse:** Pearl Anderson.

**Chief Sanitarian:** Joseph W. McDermott.

**Registrar of Vital Statistics:** Mrs. Lorena Crumrine.

**Road Maintenance Superintendent:**

Russell Ash, (D).

**JUSTICES OF THE PEACE AND CONSTABLES**

(By Magisterial Districts)

**Centerville District**

**Justice of the Peace:**

(Vacancy)

**Constable:**

(Vacancy)

**Ellsworth District**

**Justices of the Peace:**

H. M. Adams, (R).

A. B. Richmond, (R).

**Constables:**

(Vacancy)

(Vacancy)

**Lincoln District**

**Justices of the Peace:**

S. E. Poole, (R), Sistersville.

Walter Williams, (R), Sistersville.

**Constables:**

Corlas Gray, (R), Sistersville.

Robert Bolen, (R), Sistersville.

**Meade District**

**Justice of the Peace:**

(Vacancy)

**Constable:**

(Vacancy)

**McElroy District**

**Justice of the Peace:**

(Vacancy)

**Constable:**

(Vacancy)

**Union District**

**Justices of the Peace:**

(Vacancy)

(Vacancy)

**Constables:**

(Vacancy)

(Vacancy)

**ATTORNEYS**

(Post office address, Middlebourne, unless otherwise indicated)

Berry, R. W., (D)

Brennan, W. J., (D), (Sistersville)

Snyder, Henry P., (R), (Sistersville)

Wright, Robert E., (Sistersville),

(Prosecuting Attorney)

**Inactive Attorney**

Shaw, John D., (Boston, Mass.)

**DEMOCRATIC COUNTY EXECUTIVE COMMITTEE****Officers**

**Chairman:** Carl W. Freeland.  
**Vice Chairman:** William P. Thaw, Sistersville.  
**Associate Chairman:** Mrs. Lorena Crumrine, Middlebourne.  
**Secretary-Treasurer:** James L. McIntyre, Friendly.

**Members**

**Centerville District:** B. W. Pierson, Wilbur; Madelyn Riggs, Middlebourne.  
**Elsworth District:** Carl W. Freeland; Mrs. Lorena Crumrine.  
**Lincoln District:** Wm. P. Thaw, Sistersville; Mrs. Phyllis Slider, Paden City.  
**Mead District:** Bernard O. Tice, Wick; Mrs. Helen M. Ankrom, Bens Run.  
**McElroy District:** Homer W. Tenant, Alvy; Mrs. Sylvia Eddy, Jacksonburg.  
**Union District:** James L. McIntyre, Friendly; Mrs. Nellie Oyler, Friendly.

**REPUBLICAN COUNTY EXECUTIVE COMMITTEE****Officers**

**Chairman:** Henry P. Snyder, Sistersville.  
**Vice Chairman:** Dennis G. Spencer, Alma.  
**Secretary:** Donna J. Thomas, Shirley.  
**Treasurer:** Mrs. Erceline Henderson, Sistersville.

**Members**

**Centerville District:** Kenneth Johnson, Alma; Mrs. Cammie Gatrell, Central Station, R.F.D.  
**Ellsworth District:** Harold E. Smith; Barbara Davis.  
**Lincoln District:** A. V. Dodrill, Paden City; Erceline Henderson, Sistersville.  
**McElroy District:** Calvin C. Baker, Shirley; Donna J. Thomas, Shirley.  
**Mead District:** Ivan Ash; Merle Burch.  
**Union District:** Alden Michael, Bens Run; Pauline Buchanan, Friendly.

**UPSHUR**

Formed in 1851 from Randolph, Barbour and Lewis Counties and named for Abel Parker Upshur, distinguished statesman and jurist of Virginia.

State Game Farm is located near French Creek (unincorporated).

Leading Industries and Chief Agricultural Products: Lumber, coal, natural gas, men's clothing; buckwheat, potatoes, livestock, dairying, strawberries.

**Banks:** Adrian Buckhannon Bank; Central National Bank.

**Municipality:** Buckhannon.

**County Seat:** Buckhannon.

**Magisterial Districts (6):** Banks, Buckhannon, Meade, Union, Warren and Washington.

**Voting Precincts:** 25.

**Area:** 354.86 square miles.

**Population (1960):** 18,292.

**Assessed Valuation of Property, All Classes (1962):** \$33,790,785.

**COUNTY OFFICIALS**

(Post office address, Buckhannon, unless otherwise indicated)

**Circuit Court (26th Judicial Circuit)**

**Judge:** J. Dowell Jennings, (R).  
**Terms of Circuit Court:** Second Monday in January, April and September.  
**Filing System:** Flat.  
**Clerk:** Gloris L. Darnall, (R).  
**Court Reporter:** Delf A. Norona, (R).  
**Law Clerk:** (Vacancy).  
**Commissioners in Chancery:** Lycurgus Hyre, (R); Myron B. Hymes, (R); James H. Coleman, Jr., (R); Jerome V. Hall, (D).  
**General Receiver:** William A. Young.  
**Divorce Commissioner:** (Vacancy).  
**Probation Officer:** James C. Ancell, (D).

**County Officers**

**Assessor:** Earl B. Sayre, (R).  
**Board of Education:** Dr. R. L. Chamberlain, (R), President; Claude Blankenship, (D); Warren Hosaflook; Wilson Harper, (R), Frenchton; Jeff Huffman, (D).  
**Circuit Clerk:** Gloris L. Darnall, (R).  
**County Clerk:** Holt G. Martin, (R).  
**Commissioners of County Court:** Burnam A. Cutright, (R); Walter Reese, (R); Howard C. Gould, (R).  
**Terms of Court:** Every Monday.  
**Prosecuting Attorney:** Kelcel M. Ross, (R).  
**Sheriff:** William W. Wimer, (R).  
**Surveyor:** (Vacancy).



**Commissioners of Accounts:** James H. Coleman, Jr., (R); Lycurgus Hyre, (R); Myron B. Hymes, (R); Kelcel M. Ross, (R).

**Coroner:** Ben J. Hibbs, (R).

**County Superintendent of Schools:**

Charles D. Munson, (R).

**Assistant:** Chalmer A. Ault.

**County Agricultural Agent:** Norvin L. Bowyer, (D).

**Associate:** (Vacancy).

**Club Agent:** Shelia A. Parsons.

**Home Demonstration Agents:** Mrs. Elma Summers, (D); Mrs. Geraldine Belmear.

**President Farm Bureau:** Fred Wilt, (R).

**President Farm Women's Council:** Mrs. F. B. St. Clair, (R).

**Department of Welfare:**

**District Administrator:** Benjamin F. Harris, Elkins.

**County Director:** Eva Reese, (D).

**Council:** Mrs. Jessie M. Rusmisell, (D); Mrs. Maxine Stockert, (R); Mrs. Margaret Downey, (D); Dr. Ralph C. Brown, (D); Walter Reese, (R), member County Court, *ex officio*.

**Board of Health:** Freal F. Crites, (R), Chairman; Minter C. Davidson, (D), Kanawha Head; Isaac S. Morgan, (R), Adrian; Jacob A. Bailey, (R), Tallmansville; Raymond Harris, (D), Elamore.

**Health Officer:** J. C. Huffman, M.D., (D).

**Nurse:** Leonore Strader, (R).

**Chief Sanitarian:** Harold Washburn.

**Registrar of Vital Statistics:** Mildred H. Fowler, (R).

**Road Maintenance Superintendent:**

Guy Douglas, (D).

## JUSTICES OF THE PEACE AND CONSTABLES

(By Magisterial Districts)

### Banks District

**Justices of the Peace:**

(Vacancy)

(Vacancy)

**Constable:**

(Vacancy)

(Vacancy)

### Buckhannon District

**Justices of the Peace:**

H. M. Trimble, (R).

M. A. Galligan, (R).

**Constables:**

Doy Dalton McCullough, (R).

Frank T. Perrine, (R).

### Meade District

**Justices of the Peace:**

(Vacancy)

(Vacancy)

**Constables:**

(Vacancy)

(Vacancy)

### Union District

**Justice of the Peace:**

(Vacancy)

**Constables:**

(Vacancy)

(Vacancy)

### Warren District

**Justice of the Peace:**

(Vacancy)

**Constable:**

(Vacancy)

### Washington District

**Justices of the Peace:**

(Vacancy)

(Vacancy)

**Constables:**

(Vacancy)

(Vacancy)

## ATTORNEYS

(Post office address Buckhannon)

Coleman, James H., Jr., (R), (Y&C)

Coonts, Gilbert Gray, (D)

Downes, John D., (Washington, D. C.)

Hall, Jerome V., (D)

Hymes, Myron B., (R)

Hyre, Lycurgus, (R)

Morgan, H. Hayden, (R),

(Military Service)

O'Brien, Wm. T., (D)

Reddecliff, Richard M.

Ross, Kelcel M., (R),

(Prosecuting Attorney)

Stockert, Thomas L., Jr., (R)

Wallace, Robert J., (R), (Y&C)

Young and Coleman

Coleman, James H., Jr., (R)

Wallace, Robert J., (R)

### Inactive Attorneys

Anderegg, Wade H., (Baltimore, Md.)

Haught, Fred B., (R), (Washington, D. C.)

Jennings, J. Dowell, (R),  
 (Judge, Circuit Court)  
 Reese, Seward, (Salem, Oregon)  
 Waugh, John H., (R)  
 Withers, H. H., (D)

Washington District: Boyles Carter,  
 Tallmansville; Ruetta Hanifan,  
 Queens.

## DEMOCRATIC COUNTY EXECUTIVE COMMITTEE

### Officers

**Chairman:** Isaac Smith, Buckhannon.  
**Vice Chairman:** C. Reed Shipman,  
 Tallmansville.  
**Associate Chairman:** Mrs. Lota Marie  
 Wilfong, Rt. 3, Buckhannon.  
**Secretary:** Mrs. Katherine Goss, Hall.  
**Treasurer:** Fred Rusmisell II.

### Members

**Banks District:** Russell Fidler, Ar-  
 lington; Mrs. Opal M. Crawford, Ar-  
 lington.  
**Buckhannon District:** Fred Rusmisell  
 II; Mrs. Klara Dean Dulaney.  
**Meads District:** James Smith, Buck-  
 hannon, R. 3; Mrs. Edna Grayson  
 Casto, French Creek.  
**Union District:** Carl J. Bunce; Mary  
 E. Mearns.  
**Warren District:** Isaac Smith; Mrs.  
 Katherine Goss.  
**Washington District:** C. Reed Shipman,  
 Tallmansville; Mrs. Sadie Wentz.

## REPUBLICAN COUNTY EXECUTIVE COMMITTEE

### Officers

**Chairman:** Croner W. Brown, Buck-  
 hannon.  
**Co-Chairman:** Lucille Simons.  
**Vice Chairman:** Fred Davidson, Rock  
 Cave.  
**Secretary-Treasurer:** Ruetta Hanifan.

### Members

**Banks District:** Fred Davidson, Rock  
 Cave; Mrs. Pauline Heavener,  
 Frenchton.  
**Buckhannon District:** Croner W.  
 Brown, Buckhannon; Mrs. Marjorie  
 Miles, Buckhannon.  
**Meads District:** William Hyre, French  
 Creek; Mrs. Chlotile Adams, French  
 Creek.  
**Union District:** Gertrude Hinkle, R.  
 2, Buckhannon; Earl J. Montgomery,  
 R. 2, Buckhannon.  
**Warren District:** Patricia Perkins, R.  
 1, Buckhannon; Major Hinkle, Hall,  
 RFD.

## WAYNE

Formed from Cabell County in 1842,  
 and named in honor of General An-  
 thony Wayne, of Revolutionary War  
 fame.

Cabwaylingo State Forest is located  
 in this county.

Leading Industries and Chief Agri-  
 cultural Products: Porcelain insulators,  
 natural gas, lumber, cement and con-  
 crete; hay and grain, tobacco, live-  
 stock, dairying, poultry, fruit, vege-  
 tables, sorghum.

**Banks:** First National Bank, Ceredo;  
 First National Bank, Kenova; Wayne  
 County Bank.

**Municipalities:** Ceredo, Fort Gay,  
 \*Huntington, Kenova, Wayne.  
**County Seat:** Wayne.

**Magisterial Districts (7):** Butler, Ce-  
 redo, Grant, Lincoln, Stonewall, Un-  
 ion and Westmoreland.

**Voting Precincts:** 48.

**Area:** 517.88 square miles.

**Population (1960):** 38,977.

**Assessed Valuation of Property, All  
 Classes (1962):** \$77,261,630.

## COUNTY OFFICIALS

(Post office address, Wayne, unless  
 otherwise indicated)

### Circuit Court (24th Judicial Circuit)

**Judge:** Charles W. Ferguson, (D).

**Terms of Circuit Court:** Second Mon-  
 day in March and July and fourth  
 Monday in November.

**Filing System:** Flat.

**Clerk:** Mrs. Lauren C. Kahle, (D).

**Court Reporter:** Maxie M. Slater, (D).

**Law Clerk:** (Vacancy).

**Commissioners in Chancery:** Ralph S.  
 Dickerson, (R), Kenova; William J.  
 Wells, (D), Wayne; C. W. Ferguson,  
 III, (D), Wayne.

**General Receiver:** (Vacancy).

**Divorce Commissioner:** Ralph S. Dick-  
 erson, (R).

**Probation Officer:** G. W. Staley, (D).

\*Also in Cabell County.

**County Officers**

**Assessor:** R. L. Drown, (D).

**Board of Education:** Jack G. Capehart, (D), President, Kenova; Dr. W. F. Daniels, (D), Westmoreland; Dr. Fred H. Brown, (D), Kenova; Carl Malcolm, (D), Lavalette; Charles Ferguson, Huntington.

**Circuit Clerk:** Mrs. Lauren C. Kahle, (D).

**County Clerk:** Frank Canterbury, (D).

**Commissioners of County Court:** Ira McCoy, (D); Oscar Watts, (D); A. W. Davis, (D).

**Terms of Court:** Each Monday.

**Prosecuting Attorney:** Albert W. Jordan, Jr., (D).

**Assistant:** J. Floyd Harrison, (D).

**Sheriff:** S. B. Noe, (D).

**Surveyor:** J. M. Mat Richardson, (D).

**Commissioners of Accounts:** Henry H. Wellman, (D); Fisher F. Scaggs, (D); Homer A. Pelfrey, (D); C. W. Ferguson, III, (D).

**Coroner:** Virgil Mills, (D).

**County Superintendent of Schools:** Bernard Queen, (D).

**Assistants:** Renick Wilkinson, (D); Henry Ray, (R).

**County Agricultural Agent:** Cyrus Crum, (D).

**Club Agent:** Betty Smith.

**Home Demonstration Agent:** (Vacancy).

**President Farm Bureau:** (Vacancy).

**President Farm Women's Council:** (Vacancy).

**Department of Welfare:**

**District Administrator:** Katherine K. Ranson, Huntington.

**County Director:** Pauline P. Clovis, (D).

**Council:** John Matthews, (D); Curtis Asbury, (D), Dunlow; Otis Ross, (R); Richard Maynard, (R), Kiahsville; Ira McCoy, (D), member County Court, *ex officio*.

**Board of Health:** Hobart Akers, (R), Chairman; Sarah Brown, (D); Jack G. Capehart, (D); Oscar Watts; Arthur Chambers, Jr., (R).

**Health Officer:** Dr. L. C. Smith.

**Nurses:** Martha B. Waite; Mary M. Bailey; Joyce Dreger.

**Sanitarian:** Carlas R. Wilburn, (D).

**Registrar of Vital Statistics:** Tokie S. Plymale, (D).

**Road Maintenance Superintendent:** Curtis Cyrus, (D).

**Superintendent County Child Shelter:** Marjorie Davis.

**JUSTICES OF THE PEACE AND CONSTABLES**

(By Magisterial Districts)

**Butler District****Justices of the Peace:**

Fred Bates, (D), Fort Gay.  
P. J. Webb, (R), Fort Gay.

**Constables:**

Okie Ratcliff, (R), Fort Gay.  
C. A. Harrison, (D), Fort Gay.

**Ceredo District****Justices of the Peace:**

J. R. Simpkins, (D), Kenova.  
Hiram Curry, (D), Kenova.

**Constables:**

Abisha Gibson, (D), Kenova.  
Oscar Brown, (D), Kenova.

**Grant District****Justices of the Peace:**

Tracy Pack, (R), Kiahsville.  
Mrs. James Ramey, Jr., (D), Cove Gap.

**Constables:**

James Ramey, Jr., (D), Kiahsville.  
Lacy Tomblin, (R), Kiahsville.

**Lincoln District****Justices of the Peace:**

Ray Williams, (D), Crum.  
Walter Damron, (D), Dunlow.

**Constables:**

Howard Lowe, (D), Crum.  
John Meddings, (D), Crum.

**Stonewall District****Justices of the Peace:**

Taylor Carey, (D), East Lynn.  
James C. Adkins, (D), East Lynn.

**Constables:**

Elmer (Brad) Clay, (D), East Lynn.  
Joe Terry, (D), East Lynn.

**Union District****Justices of the Peace:**

Virgil Mills, (D), Wayne.  
B. R. Prichard, (D), Wayne.

**Constables:**

Robert Chapman, (R), Lavalette.  
Waldon Ross, (D), R. 1, Wayne.

**Westmoreland District****Justices of the Peace:**

Garland Hayes, (D), Huntington.  
Conrad W. Copenhaver, (R), Huntington.

**Constables:**

Sherman Clay, (D), Huntington.  
Morris B. Lemaster, (D), Huntington.

**ATTORNEYS**

(Post office address, Wayne, unless otherwise indicated)

Dickerson, Ralph S., (R), (Kenova)  
Ferguson, C. W., III, (D)  
Ferguson, M. J., (D)  
Harrison, J. Floyd, (D)  
Jordon, Albert, Jr., (D), (Kenova),  
(Prosecuting Attorney)  
Lycan, Chesley A., (Ashland, Ky.)  
Scaggs, Fisher F., (D)  
Tucker, Ernest C., (Washington, D. C.)  
Wells, William J., (D)

**Inactive Attorneys**

Ferguson, C. W., (D),  
(Judge, Circuit Court)  
Steele, Francis W., (Huntington)

**DEMOCRATIC COUNTY EXECUTIVE COMMITTEE****Officers**

**Chairman:** Lucian Fry, East Lynn.  
**Associate Chairman:** Mrs. Mabel Hutchinson, Kenova.  
**Vice Chairman:** R. L. Drown, Huntington.  
**Secretary:** Mrs. Gladys Jones, Wayne.  
**Treasurer:** C. W. Ferguson, III, Wayne.

**Members**

**Butler District:** Burgess Spears, Fort Gay; Florine Ferguson, Genoa.  
**Ceredo District:** Mrs. Mabel Hutchinson, Kenova; George Sheets, Kenova.  
**Grant District:** Ira McCoy, Wayne; Mrs. Brookie Finley, Kiahsville.  
**Lincoln District:** Everett Lee Romans, Crum; Mrs. Millie Asbury, Dunlow.  
**Stonewall District:** Curtis Asbury, East Lynn; Mrs. Marie Osburn, East Lynn.  
**Union District:** Jesse F. Cyrus, R. 2, Wayne; Ilene T. Brumfield, Wayne.  
**Westmoreland District:** R. L. (Bob) Drown, Huntington; Mrs. Minnie Lou Daniels, Huntington.

**REPUBLICAN COUNTY EXECUTIVE COMMITTEE****Officers**

**Chairman:** Gayle Jones, R. 1, Wayne.  
**Vice Chairman:** James Brumfield, Huntington.  
**Financial Chairman:** C. C. McGinnis, Wayne.

**Secretary:** Mrs. Arthur Chambers, Jr., Huntington.

**Treasurer:** Otis Ross, Wayne.

**Members**

**Butler District:** Jarvis B. Bartram, Fort Gay; Mrs. Lear Michael, Prichard.  
**Ceredo District:** James Shingleton, Kenova; Juanita Brown, Kenova.  
**Grant District:** Stolla Maynard, Kiahsville; Doralene Maynard Clark, Kiahsville.  
**Lincoln District:** Wayne Meade, Dunlow; Hope Stroud, Dunlow.  
**Stonewall District:** Mrs. Maude Maynard, Wayne; John Webb, Wayne.  
**Union District:** Keith D. Ray, Lavallette; Mrs. Nell Allen, Wayne.  
**Westmoreland District:** Lawrence R. Reed; Pauline Chambers, Huntington.

**WEBSTER**

The last county in West Virginia to be created before the separation from Virginia. Created in 1860 from Nicholas, Braxton and Randolph Counties, and named in honor of Daniel Webster, New England orator and statesman.

Holly River State Park and part of the Monongahela National Forests are located in this county.

Leading Industries and Chief Agricultural Products: Lumber, coal; potatoes, buckwheat, oats, livestock, poultry, honey.

Bank: Webster Springs National Bank.

Municipalities: Camden - on - Gauley, Cowen, Webster Springs.

County Seat: Webster Springs.

Magisterial Districts (4): Fork Lick, Glade, Hacker Valley and Holly.

Voting Precincts: 24.

Area: 558.60 square miles.

Population (1960): 13,719.

Assessed Valuation of Property, All Classes (1962): \$19,457,650.

**COUNTY OFFICIALS**

(Post office address, Webster Springs, unless otherwise indicated)

**Circuit Court (14th Judicial Circuit)**

**Judge:** Charles A. Duffield, Jr., (D), Sutton.

**Terms of Circuit Court:** First Monday in January, May and September.  
**Filing System:** Paper folding.  
**Clerk:** G. W. Jackson, (D).  
**Court Reporter:** John Campbell, (D).  
**Law Clerk:** (Vacancy).  
**Commissioners in Chancery:** W. P. Wyson, (D); E. V. Morton, Jr., (D).  
**General Receiver:** E. L. Cutlip, (D).  
**Divorce Commissioner:** (Vacancy).  
**Probation Officer:** Hinzeman Rhorbough, (D).

### County Officers

**Assessor:** Stannis Morton, (D).  
**Board of Education:** Charles B. Cool, (D), President, Diana; J. N. Kurish, M.D., (D), Cowen; Jack Root, (D), Bryan Miller; Frank Jordon, (D).  
**Circuit Clerk:** G. W. Jackson, (D).  
**County Clerk:** Charles Herold, (D).  
**Commissioners of County Court:** J. M. Cofer, (D), Bergoo; Ovid M. Morton, (D), Camden-on-Gauley; Ora E. Jordan, (D), Replete.  
**Terms of Court:** First Tuesday of each month.  
**Prosecuting Attorney:** John R. Dyer, (D).  
**Sheriff:** Mrs. Esta Dodrill, (D).  
**Surveyor:** E. M. Morton, (D).  
**Commissioners of Accounts:** E. V. Morton, Jr., (D); John R. Dyer, (D); W. P. Wyson, (D).  
**Coroner:** George B. Edminston, (D).  
**County Superintendent of Schools:** Fritz J. Stemple, (D).  
**Assistant:** C. Paul Cutlip, (D).  
**County Agricultural Agent:** H. A. Burton, (D).  
**Area Extension Development Agent:** Joseph N. Yeager.  
**Club Agent:** Thelma Pickens, (D).  
**Home Demonstration Agent:** (Vacancy).  
**President Farm Bureau:** Everard Gregory, (D).  
**President Farm Women's Council:** Mildred Woodford, (D).  
**Department of Welfare:**  
**District Administrator:** Benjamin F. Harris, Elkins.  
**County Director:** Ruth Smith.  
**Council:** Oren Knicely, (R); Howard Fletcher, (R), Camden-on-Gauley; Mrs. J. W. Hunter, (D); Mrs. Paul Callahan, (D), Camden-on-Gauley; Ora E. Jordan, (D), Replete, member County Court, *ex officio*.

**Board of Health:** Dr. J. W. Hunter, (D), Chairman; Dr. Donzel Pugh, (D); Mrs. Hubert Moore; Jesse Malcomb, (R); Mrs. Amelia Anderson, (D).  
**Health Officer:** Dr. George B. Edminston.  
**Nurse:** Ollie Rollins.  
**Sanitarian:** Charles R. Dyer, (D).  
**Registrar of Vital Statistics:** Daisy Snyder, (D).  
**Road Maintenance Superintendent:** Elbert Anderson, (D).

### JUSTICES OF THE PEACE AND CONSTABLES

(By Magisterial Districts)

#### Fork Lick District

**Justices of the Peace:**  
 O. J. Miller, (D).  
 S. N. Miller, (D).  
**Constables:**  
 Virgil Miller, (D).  
 C. B. Skidmore, (D).

#### Glade District

**Justices of the Peace:**  
 (Vacancy)  
 R. O. Sparks, (D), Cowen.  
**Constables:**  
 Everett Woods, (D), Cowen.  
 S. Brown Wamsley, (D), Cowen.

#### Hacker Valley District

**Justices of the Peace:**  
 (Vacancy)  
**Constables:**  
 (Vacancy)

#### Holly District

**Justices of the Peace:**  
 Hugh Cunningham, (D), Diana.  
 (Vacancy)  
**Constables:**  
 (Vacancy)  
 (Vacancy)

### ATTORNEYS

(Post office address, Webster Springs, unless otherwise indicated)  
 Cox, Troy W., (D), (Charleston)  
 Dyer, John R., (D),  
 (Prosecuting Attorney)  
 Hoover, W. W., (D)  
 Morton, E. V., Jr. (D)  
 Sommerville, Albert L., Jr., (D)  
 Talbott, William W., (D)

Wysong and Wysong  
 Wysong, W. S., (D)  
 Wysong, W. P., (D)  
 Wysong, W. S., (D), (W&W)  
 Wysong, W. P., (D), (W&W)

### DEMOCRATIC COUNTY EXECUTIVE COMMITTEE

#### Officers

Chairman: John Shock.  
 Vice Chairman: Alva Jones, Jr., Cowen.  
 Associate Chairman: Mrs. J. W. Hunter.  
 Treasurer: Ronford E. O'Brien.  
 Secretary: Austin Woods.

#### Members

Fork Lick District: Ronford E. O'Brien; Columbia Bickel.  
 Glade District: Rush Perrine, Erbacon; Mrs. Eula Adkison, Upper Glade.  
 Hacker Valley District: Glenn Barbe, Replete; Mrs. Thelma Anderson, Hacker Valley.  
 Holly District: Leonard Riffle, Diana; Mrs. Lola Mae Gumm, Diana.

### REPUBLICAN COUNTY EXECUTIVE COMMITTEE

#### Officers

Chairman: Clyde Leslie, Cowen.  
 Associate Chairman: C. E. Dodd.  
 Secretary: Audrey Marple, Camden-on-Gauley.  
 Treasurer: L. E. Davis, Bergoo.

#### Members

Fork Lick District: Obert Claypool; Esther Snyder.  
 Glade District: Clyde Fletcher, Camden-on-Gauley; Ruby Sandy, Cowen.  
 Hacker Valley District: Taylor Hines, Hacker Valley; Pauline Hines, Hacker Valley.  
 Holly District: Mrs. Edith L. Hall, Diana; Walter Hall, Guardian.

## WETZEL

Created in 1846 from Tyler County, and named for Lewis Wetzel, famous frontier character and Indian fighter.

Leading Industries and Chief Agricultural Products: Petroleum, natural gas, glass and glassware; livestock, dairying, poultry, vegetables, fruit.

Banks: Bank of Hundred, Hundred; First National Bank; New Martinsville Bank.

Municipalities: Hundred, Littleton, New Martinsville, \*Paden City, Pine Grove, Smithfield.

County Seat: New Martinsville.

Magisterial Districts (7): Center Church, Clay, Grant, Green, Magnolia and Proctor.

Voting Precincts: 37.

Area: 360.47 square miles.

Population (1960): 19,347.

Assessed Valuation of Property, All Classes (1962): \$54,617,780.

### COUNTY OFFICIALS

(Post office address, New Martinsville, unless otherwise indicated)

#### Circuit Court (2nd Judicial Circuit)

Judge: Lloyd Arnold, (R), Moundsville.  
 Terms of Circuit Court: Second Tuesday in January, May and September.

Filing System: Flat.

Clerk: Fred O. Fitzsimmons, (D).

Court Reporter: Betty D. Eller, (D), Moundsville.

Commissioners: W. E. Lemon, (D); Ronald R. Hassig, (R); Jack S. Francis, (R).

General Receiver: James W. Pyles, (D).  
 Divorce Commissioner: (None).

Probation Officer: John Robert Crow, (R).

#### County Officers

Assessor: A. G. Higginbotham, (D).

Board of Education: Lewis S. Newman, President, New Martinsville; D. W. Argabrite, Knob Fork; Carl Balentine; Lee Fetty; Richard N. Schnacke, Proctor.

Circuit Clerk: Fred O. Fitzsimmons, (D).

County Clerk: Pearl Frei, (D).

Commissioners of County Court:

Chester G. Fox, (D), Paden City;  
 Frank Postlethwait, (D), Pine Grove;  
 Paul Lough, (D), Hundred.

Terms of Court: First Tuesday in January; first Tuesday in April; third Tuesday in July and first Tuesday in October, (Meets each Tuesday).

Prosecuting Attorney: Joseph V. DeMarco, Jr., (D).

Sheriff: F. H. Knapp, (D).

Surveyor: Robert Wheeler, (D).

Commissioners of Accounts: Harry L. Lantz, (D); W. E. Lemon, (D); James W. Pyles, (D); W. J. Snyder, (D).

\*Also in Tyler County.

**Coroner:** (Vacancy).  
**County Superintendent of Schools:**  
 Charles F. Lasure.  
**Assistant:** Curtis Bohrer.  
**County Agent:** Dale T. Bonnett.  
**Home Demonstration Agent:** Mrs. Barbara Johnson Powell.  
**President Farm Bureau:** Harry E. Gamble, (R).  
**President Farm Women's Council:** Mrs. Juanita Merrifield, (R), Smithfield.  
**Department of Welfare:**  
**District Administrator:** Mary Jane Hess, Wheeling.  
**County Director:** Harry Shultz.  
**Council:** Carl Berger, (D); Jack O. Batten, (R); George Stein, (R), New Martinsville; Elwood Riggenbaugh, (D); Frank Postlethwaite, (D), Pine Grove, member, County Court, *ex officio*.  
**Board of Health (Wetzel-Tyler):** W. Ross Batson, Chairman; Pine Grove; Frank Postlethwait, Pine Grove; Harry Gamble; Lester Leach, Sistersville; J. A. Underwood, Sistersville.  
**Health Officer:** M. A. Viggiano, M.D., M.P.H.  
**Nurses:** Anna Mae Bonnett; Elizabeth Edge.  
**Chief Sanitarian:** Joseph McDermott.  
**Registrar of Vital Statistics:** Maude Hawkins, (D).  
**Road Maintenance Superintendent:** Yonsell J. Eller, (D).

## JUSTICES OF THE PEACE AND CONSTABLES

(By Magisterial Districts)

### Center District

**Justices of the Peace:**

(Vacancy)  
 (Vacancy)

**Constables:**

(Vacancy)  
 (Vacancy)

### Church District

**Justices of the Peace:**

(Vacancy)  
 (Vacancy)

**Constables:**

(Vacancy)  
 (Vacancy)

### Clay District

**Justices of the Peace:**

(Vacancy)  
 (Vacancy)

**Constables:**

Chas. Tedrow, (D), Littleton.  
 (Vacancy)

### Grant District

**Justices of the Peace:**

George L. Wagner, (R), Smithfield.  
 Ralph Wildman, (R), Pine Grove.

**Constables:**

Simon Hayhurst, (D), Pine Grove.  
 (Vacancy)

### Green District

**Justices of the Peace:**

(Vacancy)  
 (Vacancy)

**Constables:**

(Vacancy)  
 (Vacancy)

### Magnolia District

**Justices of the Peace:**

Robert L. Lasure, (R).  
 Thelma Lasure, (D).

**Constables:**

Riley Beegle, (D).  
 J. O. Mason, (R).

### Proctor District

**Justices of the Peace:**

(Vacancy)  
 (Vacancy)

**Constables:**

(Vacancy)  
 (Vacancy)

## ATTORNEYS

(Post office address, New Martinsville, unless otherwise indicated)

Demarco, Joseph V., (D),  
 (Prosecuting Attorney)

Francis, Jack S., (R)

Hassig, Ronald R., (R)

Haugh, Charles R., (R), (Charlottesville, Va.)

Hawkins, Thomas Jackson, (D)

Lantz, Harry L., (D)

Lemon, W. E., (D)

McIntire, E. E., (R)

Newman, W. L., (D)

Pyles, James W., (D)

Schwing, Mack E., Jr., (D),  
 (Military Service)

Shiben, Paul J., (R)

Shiben, Richard J.

Swartling, Richard K., (R)

**Inactive Attorneys**

McEldowney, Samuel G., (D),  
(Hillsborough, Calif.)  
McIntire, Mont M., (R)  
Postlethwait, W. J., (D)

**DEMOCRATIC COUNTY EXECUTIVE COMMITTEE****Officers**

Chairman: Bryan Shuman, Wileyville.  
Vice Chairman: Stanley Winland.  
Secretary: Helen Postlethwait, Reader.  
Treasurer: Virginia Eller, Proctor.

**Members**

Center District: Bryan Shuman, Wileyville; Mrs. Nova Lee Cecil, Wileyville.  
Church District: Frank (Abe) Hostuttler, Hundred; Freda Hunt, Burton.  
Clay District: Elvy Gorby, Littleton; Mrs. Ann King, Littleton.  
Grant District: George Sell, Pine Grove; Mrs. Betty Montgomery, Pine Grove.  
Green District: Stanley Winland, Rt. 7, New Martinsville; Helen Postlethwait, Reader.  
Magnolia District: Thomas L. McKenna, New Martinsville; (Vacancy).  
Proctor District: Foster Rine, Proctor; Virginia Eller, Proctor.

**REPUBLICAN COUNTY EXECUTIVE COMMITTEE****Officers**

Chairman: J. D. (Jack) Batten, New Martinsville.  
Vice Chairman: (Vacancy).  
Secretary-Treasurer: Mrs. Ruth Grim, Paden City.

**Members**

Center District: Fred R. Adams, Silver Hill; Mary F. Clark, Endicott.  
Church District: Mrs. Goldie M. Snider, Hundred; B. H. (Bill) Lambert, Hundred.  
Clay District: Margaret Miller, Littleton; Gomer Evans, Littleton.  
Grant District: Mrs. Laura Gallagher, Pine Grove; Perry Edgar, Pine Grove.  
Green District: Lively R. Fluharty, RFD 2, New Martinsville; Nellie Baker, Reader.  
Magnolia District: Roy E. Kocher, New Martinsville; Mrs. Ruth Grim, Paden City.  
Proctor District: Holly Willoughby, Proctor; Clarise Spencer, Proctor.

**WIRT**

Formed in 1848 from Wood and Jackson Counties and named for William Wirt, of Maryland, who gained fame as an author, orator and lawyer in his adopted state of Virginia.

Palestine Bass Hatchery is located in this county.

Leading Industries and Chief Agricultural Products: Lumber, petroleum; hay and grain, livestock, poultry and dairying.

Bank: Wirt County Bank.

Municipality: Elizabeth.

County Seat: Elizabeth.

Magisterial Districts (7): Burning Springs, Clay, Elizabeth, Newark, Reedy, Spring Creek and Tucker.

Voting Precincts: 16.

Area: 234.41 miles.

Population (1960): 4,391.

Assessed Valuation of Property, All Classes (1962): \$7,180,750.

**COUNTY OFFICIALS**

(Post office address, Elizabeth, unless otherwise indicated)

**Circuit Court (4th Judicial Circuit)**

Judge: Donald F. Black, (R), Parkersburg.

Terms of Circuit Court: Last Monday in March, June, and September.

Filing System: Flat.

Clerk: Gilbert Simms, (D).

Court Reporter: Raymond Allman, (D), Parkersburg.

Law Clerk: (Vacancy).

Commissioner in Chancery: Louis Reed, (R).

General Receiver: Wirt County Bank.

Divorce Commissioner: (Vacancy).

Probation Officer: (Vacancy).

**County Officers**

Assessor: Kendall Amos, (R).

Board of Education: George Robinson, (R), President; Clyde Cale; Morton Frey; Donald Hickman; John W. Hale, (D).

Circuit Clerk: Gilbert Sims, (D).

County Clerk: Lella Ingram, (R).

Commissioners of County Court:

Donald Lockhart, (R); E. W. Allman, (D); Hubert Full, (D), Leroy.

Terms of Court: Third Monday in each month.

Prosecuting Attorney: L. D. Archer, (R).



**Sheriff:** Ira F. Lockhart, (R).  
**Surveyor:** (Vacancy).  
**Commissioners of Accounts:** Louis Reed, (R); L. D. Archer, (R).  
**Coroner:** Dr. Robert W. Coplin, (D).  
**County Superintendent of Schools:** Waymond F. Riley.  
**Assistant:** (Vacancy).  
**County Agricultural Agent:** Ira V. Kimble, (R).  
**Home Demonstration Agent:** (Vacancy).  
**President Farm Bureau:** C. H. Bumgarner, Jr., (D).  
**President Farm Women's Council:** Anna Hefner, (R).  
**Department of Welfare:**  
**District Administrator:** Mrs. Ina Hupp, (D), Parkersburg.  
**County Director:** Ona B. Davis, (D).  
**Council:** Ruth Pomroy, (D); Louise Roberts, (R); (Vacancy); (Vacancy); E. W. Allman, (D), member County Court, *ex officio*.  
**Board of Health:** None.  
**Health Officer:** None.  
**Nurses:** None.  
**Chief Sanitarians:** None.  
**Registrar of Vital Statistics:** Nettie B. Hetzel, (R).  
**Road Maintenance Superintendent:** Roy H. Bumgarner, (D).

## JUSTICES OF THE PEACE AND CONSTABLES

(By Magisterial Districts)

### Burning Springs District

**Justice of the Peace:** (Vacancy)  
**Constable:** (Vacancy)

### Clay District

**Justice of the Peace:** (Vacancy)  
**Constable:** (Vacancy)

### Elizabeth District

**Justices of the Peace:** (Vacancy)  
 Virgil Snider, (R).  
**Constable:** John Hutchinson, (R).

### Newark District

**Justice of the Peace:** (Vacancy)  
**Constable:** John Collins, (D).

### Reedy District

**Justice of the Peace:** (Vacancy)  
**Constable:** (Vacancy)

### Spring Creek District

**Justice of the Peace:** (Vacancy)  
**Constable:** (Vacancy)

### Tucker District

**Justice of the Peace:** (Vacancy)  
**Constable:** (Vacancy)

## ATTORNEYS

(Post office address, Elizabeth, unless otherwise indicated)

Archer, L. D., (R),  
 (Prosecuting Attorney)  
 Reed, Louis, (R)

## DEMOCRATIC COUNTY EXECUTIVE COMMITTEE

### Officers

**Chairman:** Cecil Full, Leroy.  
**Co-Chairman:** Carl Lee, Palestine.  
**Secretary-Treasurer:** A. F. Veach, Palestine.

### Members

**Burning Springs District:** Carl Scott, Burning Springs; Mrs. Kenneth Mills, Brohard.  
**Clay District:** Floyd Joy; (Vacancy).  
**Elizabeth District:** Harley Lee; Mrs. Frank Munday, Jr.  
**Newark District:** Gerald T. Rogers; Mrs. Harry Bibbee.  
**Reedy District:** Carl Lee, Palestine; (Vacancy).  
**Spring Creek District:** Lyle Depue, Creston; Mrs. Earnest Gibson, Creston.  
**Tucker District:** Perry Daugherty; (Vacancy).

## REPUBLICAN COUNTY EXECUTIVE COMMITTEE

### Officers

**Chairman:** James H. Roberts.  
**Vice Chairman:** Harvey McFee.  
**Secretary-Treasurer:** Mrs. Carrie Snider, Elizabeth.

### Members

**Burning Springs District:** (Vacancy); (Vacancy).  
**Clay District:** Roy Ash; (Vacancy).  
**Elizabeth District:** R. W. Cox; (Vacancy).  
**Newark District:** Ray Weaver; (Vacancy).  
**Reedy District:** Verl Deen Reynolds, Palestine; (Vacancy).  
**Spring Creek District:** Seaward Lynch, Creston; (Vacancy).  
**Tucker District:** Robert Evans; (Vacancy).

### WOOD

Formed in 1798 from Harrison County, and named in honor of James Wood, Governor of Virginia, 1796-1799.

Blennerhassett Island, in the Ohio River, near Parkersburg, is well known because of Harman Blennerhassett's participation in Aaron Burr's conspiracy.

Leading Industries and Chief Agricultural Products: Nylon, rayon, shovels and tools, plastic, glass and glassware, pharmaceuticals, porcelain and electrical equipment, oil field equipment, steel and metal products, petroleum; dairying, poultry, livestock, fruit, hay and grain.

Banks: Commercial Banking & Trust Company; Parkersburg National Bank; Union Trust & Deposit Company; Wood County Bank; Ohio Valley National Bank, Vienna; Farmers & Mechanics National Bank, Williamstown.

Municipalities: Parkersburg, Vienna, Williamstown.

County Seat: Parkersburg.

**Magisterial Districts (10):** Clay, Harris, Lubeck, Parkersburg, Slate, Steele, Tygart, Union, Walker and Williams.

**Voting Precincts:** 95.

**Area:** 377.82 square miles.

**Population (1960):** 78,331.

**Assessed Valuation of Property, All Classes (1962):** \$167,896,670.

### COUNTY OFFICIALS

(Post office address, Parkersburg, unless otherwise indicated)

#### Circuit Court (4th Judicial Circuit)

**Judge:** Donald F. Black, (R).

**Terms of Circuit Court:** Second Monday in January, April, July and October.

**Filing System:** Flat.

**Clerk:** Charles S. Ruddell, (D).

**Court Reporter:** Raymond Allman, (D).

**Law Clerk:** (Vacancy).

**Commissioners in Chancery:** George Shedan, (R); Donald F. Black, (R).

**General Receiver:** Wood County Bank.

**Divorce Commissioners:** James Powell, (R); Malcolm Loudon, (R); Lawrence M. Ronning, (D).

**Probation Officer:** L. W. Bechtold.

#### Intermediate Court

(Criminal Court established 1891, abolished 1915; Intermediate Court established by Acts, 1959)

**Judge:** George H. Whaley, (R).

**Terms of Court:** Second Monday in February, May, August and November.

**Clerk:** Charles S. Ruddell, (D).

#### County Officers

**Assessor:** W. A. Boso, (D).

**Board of Education:** Thomas L. Nash, President; Willard Herdman; W. Quentin Smith; Bert F. Hider; Edward Shupala, M. D.

**Circuit Clerk:** Charles S. Ruddell, (D).

**County Clerk:** Lawrence C. White, (R).

**Commissioners of County Court:** Frank J. Harrison, (R); J. L. Amos, (R); Harold C. Nicely, (R).

**Terms of Court:** First Monday in January, April, July and October.

**Prosecuting Attorney:** William F. Pfalzgraf, (D).

**Assistant:** Kenneth H. Fisher, (D).

**Sheriff:** Lawrence W. Burdette, (R).

**Surveyor:** Paul H. Marshall.

**Commissioners of Accounts:** Charles V. Rener, (D); Daniel B. Douglass, (R); George Shedan, (R); C. Edward McDonough, (D).

**Coroner:** Richard Corbitt, M.D.

**County Superintendent of Schools:**

Spence Shannon.

**Executive Ass't.:** Harry A. Staats, (R).

**Assistants:** R. A. Pfalzgraf; W. E. Lawson, P. F. Pribble.

**County Agricultural Agent:** Howard Shriver.

**Club Agent:** (Vacancy).

**Home Demonstration Agent:** Martha Kate Clark.

**President Farm Bureau:** Vance Crites, Mineral Wells.

**President Farm Women's Council:** Mrs. Clare Wade.

**Department of Welfare:**

**District Administrator:** Mrs. Ina Hupp.

**County Director:** Mrs. Bertha P. Mc-Attee.

**Council:** Howard A. Hammett, (D); (Vacancy); W. R. Echard, (D); Linn Wyant, (R); J. Lloyd Amos, (R), member County Court, *ex officio*.

**Board of Health:** Barrett Evans, Chairman; C. E. Pratt; Malcolm B. Loudon; Paul Bee; Robert Newberry; Joseph Nesbitt.

**Health Officer (City-County):** Lyle D. Vincent, M.D.

**Nurses:** Mrs. Isabelle M. Rasel; Wanda S. Mahood; Virginia L. Black; Hildred Gorrell; Mrs. Florence H. Crummett.

**Sanitarian:** Paul Pashkovich, Carl Miller, Harry R. Riggs, Roger B. Amos.

**Registrar of Vital Statistics:** Hazel I. Stewart.

**Road Maintenance Superintendent:** Virgil L. South.

**Children's Home Matron:** Mrs. S. E. Woodyard.

**County Infirmary Farm Manager:** Otis Townsend.

**JUSTICES OF THE PEACE AND CONSTABLES**

(By Magisterial Districts)

**Clay District****Justices of the Peace:**

Charlotte Brookover, (D).  
(Vacancy)

**Constables:**

Carl Brookover, (D).  
Cecil D. Dennis, (R).

**Harris District****Justice of the Peace:**

(Vacancy).

**Constable:**

(Vacancy).

**Lubeck District****Justices of the Peace:**

John Blatt, (D).  
Roy Kohlhausen, Jr., (R).

**Constables:**

Carl J. Sams.  
(Vacancy).

**Parkersburg District****Justices of the Peace:**

H. R. DeBussey, (R).  
A. L. Rothwell.

**Constables:**

G. W. Booth, Jr., (R).  
Russell K. Life.

**Slate District****Justice of the Peace:**

(Vacancy).

**Constable:**

(Vacancy).

**Steele District****Justice of the Peace:**

(Vacancy).

**Constable:**

(Vacancy).

**Tygart District****Justices of the Peace:**

A. T. Adams, (D).  
William L. Irick, (D).

**Constables:**

Clyde L. Williams.  
W. A. Bibbee.

**Union District****Justice of the Peace:**

Joseph A. Muscati.

**Constable:**

Samuel Luie Matheny.

**Walker District****Justice of the Peace:**

(Vacancy).

**Constable:**

(Vacancy).

**Williams District****Justices of the Peace:**

L. R. Foster, (R).  
Harold Kalar, (D).

**Constables:**

Frank Meaves, (D).  
William Rowe, (D).

**ATTORNEYS**

(Post office address, Parkersburg, unless otherwise indicated)

Bailey, J. S., Jr.

Barnett, Fred H., (D)

Bayley, T. W., (R), (B&B)

Bell, Gracey and Powell

Bell, H. Paige, Jr., (D)

Gracey, William W., (R)

Powell, James M., (R)

Bell, H. Paige, Jr., (D), (BG&P)

Black, Mrs. McDonald Bland, (R)

- Brown, Joseph M.  
 Brown, William Gay, (D)  
 Burk and Bayley  
     Burk, Robert W., (R)  
     Bayley, Thomas W., (R)  
 Burk, Robert W., (R), (B&B)  
 Campbell, Gene S.  
 Cather, John, (R), (HCR&P)  
 Crofton, Walter T., Jr., (D)  
 Cunningham, Beryl A.  
 Davis, Fred L., (R), (McCDMcDS&M)  
 Davis, Fred L., Jr., (R),  
     (McCDMcDS&M)  
 Davitian, Louie S.  
 Douglass, Daniel B.  
 Earley, J. Fred, (D)  
 Feeney, James L., (R)  
 Fisher, Henry A., Jr., (Military Service)  
 Fisher, Kenneth H.  
 Ford, Charles N., (R), (Arlington, Va.)  
 Friend, Robert W.  
 Goldenberg, Robert T., (R)  
 Goldstein, Marvin A.  
 Gracey, William W., (R), (BG&P)  
 Gustke, Arthur N., (R), (HCR&P)  
 Hague, Eugene T., (R)  
 Handlan, Joseph M., (R),  
     McCDMcDS&M  
 Hardman, Orville L., (R)  
 Hartman, Porter E., (Saddle River,  
     N. J.)  
 Hickel, John R., (D)  
 Hiehle, Forbes R., (D),  
     (McCDMcDS&M)  
 Hill, George W., Jr.  
 Hiteshew, Cather, Renner & Parker  
     Cather, John, (R)  
     Renner, Charles V., (D)  
     Parker, Benj. J., (R)  
     Gustke, Arthur N., (R)  
 Hoff, Wm. Bruce, (D)  
 Jacobs, William L., (D)  
 Keltner, Robert E.  
 Louden, Malcolm B., (R)  
 Lucas, L. D., Jr.  
 McCluer, Davis, McDougle, Stealey  
     and Morris  
     Davis, Fred L., (R)  
     McDougle, Robert B., (R)  
     Stealey, Robert Evans, (R)  
     Morris, John R., (R)  
     Handlan, Joseph M., (R)  
     Hiehle, Forbes R., (D)  
     Richmond, Richard M.  
     Davis, Fred L., Jr., (R)  
 McDonough, C. Edward, (D)  
 McDougle, Robert B., (R),  
     (McCDMcDS&M)  
 McIntyre, T. M., (R)  
 Miller, Jack L.  
 Moore, Richard C., (R)  
 Moran, William J., (Anchorage, Alaska)  
 Morris, John R., (R),  
     (McCDMcDS&M)  
 Overton, J. Allen, (R), (Arlington, Va.)  
 Parker, Benj. J., (R), (HCR&P)  
 Payne, Perry N., (Grove City, Ohio)  
 Pence, Richard F., (R)  
 Pennybacker, E. B., (D)  
 Pfalzgraf, William R., (D),  
     (Prosecuting Attorney)  
 Pierce, Robert B., (R), (Detroit, Mich.)  
 Powell, James M., (R), (BG&P)  
 Redmond, Roger F.  
 Renner, Charles V., (D), (HCR&P)  
 Richardson, William B., (D)  
 Richmond, Richard M.,  
     (McCDMcDS&M)  
 Ronning, Lawrence M., (D)  
 Ruley, Daniel A., Jr.  
 Shedan, George, (R)  
 Shedan, Joseph J., (R)  
 Showalter, J. Franklin, Jr.,  
     (Pittsburgh, Pa.)  
 Simonton, James W., (R)  
 Stapleton, Larrick, (Philadelphia, Pa.)  
 Stealey, Robert Evans, (R),  
     (McCDMcDS&M)  
 Warder, I. McGraw, (D),  
     (Great Falls, Va.)  
 Wertheim, Walter R., (Vienna)  
 White, R. Bruce, (R)  
 Wilson, Harold W., (R)  
 Wolfe, Albert B., (Boston, Mass.)  
 Yankiss, J. J., (R)  
 Yoke, F. Roy, (D)  
 Yoke, Frank R., Jr., (D)  
 Zegrea, Nick G.
- Inactive Attorneys**
- Ardman, Ross  
 Bell, Eugene G., (Tulsa, Okla.)  
 Black, Donald, (R),  
     (Judge, Circuit Court)  
 Boreman, Herbert S., (R),  
     (Judge, U. S. Court of Appeals)  
 Carter, W. H., (R)  
 Cutler, Cecil L., Jr., (R),  
     (Military Service)  
 Douglas, F. D., (R), (Orlando, Fla.)  
 Dunn, Bertram F., (Arlington, Va.)  
 Griffin, Donald, (San Francisco, Calif.)  
 Hayman, W. H., (Springfield, Ill.)  
 McHenry, Eileen, (Los Angeles, Calif.)  
 Nedeff, James G., (Indianapolis, Ind.)  
 Nicholson, Alvin L.  
 Smith, A. B., III, (D)  
 Whaley, George W., (R),  
     (Judge, Intermediate Court)  
 Wright, Jesse S., Jr.,  
     (Charlottesville, Va.)

**DEMOCRATIC COUNTY EXECUTIVE COMMITTEE****Officers**

**Chairman:** Frank Gove, Jr.  
**Vice Chairman:** Curtis Smith.  
**Associate Chairman:** Mrs. Clinton Howard.  
**Secretary:** Pearle C. Morris.  
**Treasurer:** William Cain.

**Members**

**Clay District:** Ralph Eddy, Walker; Bonnie Caplinger, Walker.  
**Harris District:** J. B. McClung, New England; Leota Keenan, New England.  
**Lubeck District:** C. Bruce Wolfe, Washington; Mrs. Anna E. Boso, Washington.  
**Slate District:** C. C. Wigal, Mineral Wells; Eda Merrill, Elizabeth.  
**Steele District:** Charles Barnett, Rockport; Grace Henthorn, Mineral Wells.  
**Tygart District:** Robert H. Cooper, Pettyville; E. Maxine Utterback, Pettyville.  
**Union District:** H. E. Sinclair, Jr.; Elizabeth Eyler, Waverly.  
**Walker District:** Paul L. Bungard, Davisville; Mrs. Charlene Roberts; Walker.  
**Williams District:** John McVaney, Vienna; Frances Cooper, Vienna.

**City of Parkersburg**

**First Ward:** Robert P. McDonough; Inez Smith.  
**Second Ward:** Vincent Murphy; Edna Williamson.  
**Third Ward:** Staunton Knots; Rose Hitchcock.  
**Fourth Ward:** James P. Duval; Virginia Fox.  
**Fifth Ward:** George M. Cochran; Mrs. C. L. Howard.  
**Sixth Ward:** L. W. Boso; Pearle Nease.  
**Seventh Ward:** E. A. Earley; Florence Battin.  
**Eighth Ward:** Russell C. Baker; Mrs. Hazel South.  
**Ninth Ward:** O. C. Beckner; Isabel McGuinness.  
**Tenth Ward:** Wm. P. Cain; Emogene Shriver.  
**Eleventh Ward:** George E. Crawford; Mrs. Hosea Beary.  
**Twelfth Ward:** Carl Branham; Mrs. Clara M. Nutter.  
**Thirteenth Ward:** Curtis B. Smith; Virgie Roberts.

**Fourteenth Ward:** James E. Richea; Mrs. Lois Miller.  
**Fifteenth Ward;** C. R. McMullin; Violet Tumlin.  
**At Large:** Burke Ashwell; Martha Heaney.

**REPUBLICAN COUNTY EXECUTIVE COMMITTEE****Officers**

**Chairman:** Thomas N. Webster.  
**Vice Chairman:** E. Brooks Haines.  
**Associate Chairman:** Beatrice Wheeler.  
**Treasurer:** Richard Cotterman.  
**Secretary:** Daniel B. Douglas, Vienna.

**Members**

**Clay District:** Harry Rogers, Cedar Grove; Mrs. Myrtle Affolter, Red Hill.  
**Harris District:** H. W. Buckley, Belleville; Vada Eaton.  
**Lubeck District:** Wm. H. Courtney, Washington; Mrs. Betty Gilchrist, Washington.  
**Slate District:** Rev. and Mrs. C. B. Morrison.  
**Steele District:** Luther H. Sands, Rockport; (Vacancy).  
**Tygart District:** F. C. Athey; (Vacancy)  
**Union District:** S. G. Johnson, Waverly; Mrs. Sarah B. Grow, Waverly.  
**Walker District:** Earl H. DeVaughn, Walker; (Vacancy).  
**Williams District:** R. A. Parrish, Williamstown; Ila DeViese, Vienna.  
**Parkersburg District:** Russell Camp; Mrs. Grace Dowler.

**City of Parkersburg**

**First Ward:** James E. Shannon; Frances Cross.  
**Second Ward:** Dora A. Stalnaker.  
**Third Ward:** Edward A. Grant; Mrs. Jean Brown.  
**Fourth Ward:** (Vacancy); Helen McVey.  
**Fifth Ward:** J. Fred Townshend; Mrs. Bessie Pierce.  
**Sixth Ward:** (Vacancy); Mrs. Blanche Turner.  
**Seventh Ward:** John P. Thompson; Margaret Villers.  
**Eighth Ward:** (Vacancy); (Vacancy).  
**Ninth Ward:** E. B. Haines; Ava C. Bowermaster.  
**Tenth Ward:** (Vacancy); Mrs. Ada Herdman.  
**Eleventh Ward:** Wayne E. Cunningham; Mrs. Gladys Campbell.  
**Twelfth Ward;** Louis Guinn, Jr.; Mrs. Louis Guinn, Jr.

**Thirteenth Ward:** John W. Heath; (Vacancy).  
**Fourth Ward:** Lewis Schreckengost; Mrs. Vena Schreckengost.  
**Fifteenth Ward:** Mrs. Olive Phelps; J. Lawrence Atwell.

**WYOMING**

Created in 1850 from Logan County, and named for the Delaware Indian word meaning "large plains".

Leading Industries and Chief Agricultural Products: Coal, natural gas, lumber; livestock, poultry, hay and grain.

Banks: Peoples Bank of Mullens; Castle Rock Bank.

Municipalities: Mullens, Pineville and Oceana.

County Seat: Pineville.

Magisterial Districts (7): Baileysville, Barkers Ridge, Center, Clear Fork, Huff Creek, Oceana and Slab Fork. Voting Precincts: 42.

Area: 507.30 square miles.

Population (1960): 34,836.

Assessed Valuation of Property, All Classes (1962): \$70,848,105.

**COUNTY OFFICIALS**

(Post office address, Pineville, unless otherwise indicated)

**Circuit Court (27th Judicial Circuit)**

**Judge:** Robert M. Worrell, (D).  
**Terms of Circuit Court:** Second Monday in March, May, September and November.  
**Filing System:** Flat.  
**Clerk:** John S. Lambert, (D).  
**Court Reporter:** H. A. Farmer, (R).  
**Law Clerk:** (Vacancy).  
**Commissioners in Chancery:** Paul D. Blackshear, (R); Arthur R. Kingdon, (R), Mullens; Paul A. Viers, (D).  
**General Receiver:** Clarence S. Worrell, (D).  
**Divorce Commissioner:** Marshall G. West, (D), Oceana.  
**Probation Officer:** Everett H. Collins, (D).

**County Officers**

**Assessor:** Malcolm Arnold, (D).  
**Board of Education:** Claude Phillips, President, (D); John W. Shufflebarger, (D); Mullens; Victor L. Haga, (R), Mullens; Arnold Rose, Baileysville; Fred W. Lokant, (D), Oceana.

**Circuit Clerk:** John S. Lambert, (D),  
**County Clerk:** Helen S. Taliaferro, (D).

**Commissioners of County Court:**  
 Thomas H. Smith, (D), Oceana;  
 Woodrow W. Cook, (D), Mullens; Joe H. Hansbarger, (D), Pineville.

**Terms of Court:** First Tuesday in each month.

**Prosecuting Attorney:** D. Grove Moler, (D), Mullens.

**Assistant:** Paul A. Viers, (D).

**Sheriff:** Lelan Phillips, (D).

**Surveyor:** Charlie Hill, (D), Baileysville.

**Commissioners of Accounts:** J. R. Beavers, (D); Paul A. Viers, (D).

**Coroner:** Dr. Ned Rogers, (D)

**County Superintendent of Schools:**  
 Robert Kuhn.

**Assistants:** Kennie Hatfield, (D); Jesse W. Morgan.

**County Agricultural Agent:** Roscoe K. Plumley.

**Home Demonstration Agent:** Mrs. Mary C. Reed.

**President Farm Bureau:** (Vacancy).

**President Farm Women's Council:**  
 (Vacancy).

**Department of Welfare:**

**District Administrator:** Mrs. Pauline C. Elliott, Welch.

**County Director:** W. R. Laxton.

**Council:** A. E. Baldwin, (R); Ursal Toler, (R); Billy Ray Bailey, (D); Robert E. Kuhn, (D); Woodrow Cook, (D), member County Court, *ex officio*.

**Board of Health:** Dr. Ward Wylie, (D), Chairman, Mullens; Herman Hopkins, (D); Oceana; Ray Toler, (R), Mullens; Vaughn Stewart, (R); Robert Browning, (R).

**Health Officer:** Dr. R. C. Hatfield, (D), Oceana.

**Nurses:** Angie Lee Matthews, (D), Oceana; Doreen Lyons, (D), Mullens.

**Chief Sanitarian:** Thomas C. Stone, (D).

**Registrar of Vital Statistics:** Mrs. Clara B. Burton, (D).

**Road Maintenance Superintendent:**  
 Lessie Cook, (D).

**JUSTICES OF THE PEACE AND CONSTABLES**

(By Magisterial Districts)

**Baileysville District**

**Justices of the Peace:**  
 Bernard Wade Morgan, (D), Brenton.  
 Harry Straley, (D), Baileysville.

**Constables:**

Harold L. Hatfield, (D), Baileysville.  
Edward Lee Burchett, (D), Baileysville.

**Barkers Ridge District****Justices of the Peace:**

Terry Lester, (R), Bud.  
Ray Webb, (D), Bud.

**Constables:**

Wilson Rose, (D), Bud.  
H. A. Walk, (D), Tralea.

**Center District****Justices of the Peace:**

W. P. Wilson, (D).  
Ward Shepard, (D).

**Constables:**

Herbert Morgan, (D), Wolfpen.  
Walter Goode, (D).

**Clear Fork District****Justices of the Peace:**

Neal Blankenship, (D), Clearfork.  
Johnie Harper, (D), Simon.

**Constables:**

Charlie Thompson, Coal Mountain.  
Alex Hatfield, (D), Coal Mountain.

**Huff Creek District****Justices of the Peace:**

F. H. Blankenship, (D), Hanover.  
Cecil Keneda, (D), Hanover.

**Constables:**

(Vacancy)  
Mack Hatfield, (D), Hanover.

**Oceana District****Justices of the Peace:**

Earl A. Laxton, (D), Oceana.  
Olen J. Jewell, (D), Hatcher.

**Constables:**

Chester Hawkins, (D), Kopperston.  
Earl Prichard, (D), Oceana.

**Slab Fork District****Justices of the Peace:**

Jack Pizzino, (D), Glen Fork.  
Bill Houck, (D), Mullens.

**Constables:**

Ralph Halsey, (D), Maben.  
Warren Tolliver, (D), Mullens.

**ATTORNEYS**

(Post office address, Pineville, unless otherwise indicated)

Bailey, R. D., Jr., (B&A)

Bailey and Worrell

Bailey, R. D., Jr., (D)

Worrell, Clarence S., (D)

Blackshear, P. D., (R)

Cook, Woodrow W., (D), (Oceana)

Dushkoff, Mrs. Hallie W., (R),

(Mullens)

Hart, Robert Lee, Jr., (R), (Charleston)

Kingdon and Kingdon

Kingdon, Arthur Ritz, (R), (Mullens)

Kingdon, Frederick T., (R), (Mullens)

Kingdon, Arthur Ritz, (R), (K&K)

(Mullens)

Kingdon, Frederick T., (R), (K&K),

(Mullens)

Lyons, James C., (D)

Lokant, Fred W., (Oceana)

Moler, D. Grove, (D), (Mullens)

(Prosecuting Attorney)

Toler, Ray, (R), (Mullens)

Viers, Paul A., (D), (Mullens)

(Asst. Prosecuting Attorney)

West, Marshall, (D), (Oceana)

Worrell, Clarence S., (D), (B&W)

**Inactive Attorneys**

Moran, Dewey D., (Mullens)

Stansbury, Richard G., (Charleston)

Worrell, R. M., (D),

(Judge, Criminal Court)

**DEMOCRATIC COUNTY EXECUTIVE COMMITTEE****Officers**

**Chairman:** Henry Clay, Jr.

**Vice Chairman:** Thomas H. Smith, Oceana; Fred Deal Mullens; Orazio Lucento, Jr., Bud.

**Associate Chairman-Secretary-Treasurer:** Mrs. Wanda S. Lester, Baileysville.

**Members**

**Baileysville District:** Clifford Morgan, Baileysville; Wanda Short Lester, Baileysville.

**Barkers Ridge District:** Orazio Lucento, Jr., Bud; Mrs. Jane Lucento, Bud.

**Center District:** Walter C. Byrd; Mrs. Merlie Rutherford.

**Clear Fork District:** Roy Cole, Clear Fork; Mrs. Hilda Brooks, Guyan.

**Huffs Creek District:** Luther Hatfield, Hanover; Mrs. Lizzie Lester, Hanover.

**Oceana District:** Leon Childers, Oceana; Mrs. Minnie Bailey Hankins, Oceana.

**Slab Fork District:** Asa Hurst, Raven-cliff; Mrs. John H. Miller, Mullens.

**Barkers Ridge District:** R. B. Bishop, Herndon; Mrs. Marie Underwood, Herndon.

**REPUBLICAN COUNTY EXECUTIVE COMMITTEE**

**Officers**

**Chairman:** Dr. B. W. Steele, Mullens.

**Vice Chairman:** C. H. Stewart.

**Secretary:** Mrs. Juanita Morgan, Mullens.

**Treasurer:** Byron H. Toler, Mullens.

**Center District:** Lacy B. Cook, Rock-view; Mrs. Mamie Cook.

**Clear Fork District:** Foster H. Harvey, Simon; Mrs. Overt H. Toler, Simon.

**Huff Creek District:** Roy D. Harless, Hanover; Mrs. Birchie Harless, Hanover.

**Oceana District:** Frank Stewart, Matheny; Mrs. Fay Perry, Cyclone.

**Slab Fork District:** Milburn McKinney, Mullens; Mrs. B. W. Steele, Mullens.

**Members**

**Baileysville District:** Elbert Lester, Baileysville; Orpha Miller, Brenton.

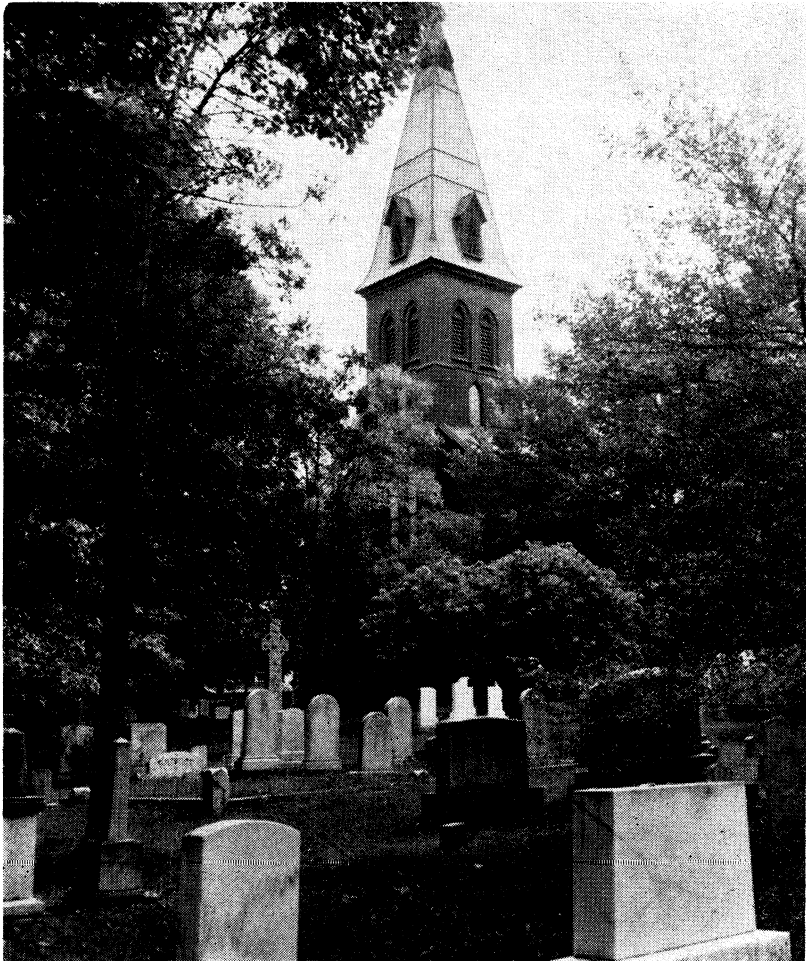

**Zion Episcopal Church, Charles Town**



## TABULATED LISTS OF COUNTY OFFICIALS

| County     | Sheriff                    | Prosecuting Attorney       | County Seat      |
|------------|----------------------------|----------------------------|------------------|
| Barbour    | Okey Hershman (D)          | Edward T. Luff (R)         | Philippi         |
| Berkeley   | Edwin W. Miller (R)        | Vance E. Sencindiver (D)   | Martinsburg      |
| Boone      | Earl Miller (D)            | Earl M. Hall (D)           | Madison          |
| Braxton    | Derstine Perrine (D)       | William M. Kidd (D)        | Sutton           |
| Brooke     | William R. Craft (D)       | J. P. McMullen, Jr. (D)    | Wellsburg        |
| Cabell     | Harold L. Frankel (R)      | Russell C. Dunbar (D)      | Huntington       |
| Calhoun    | Bryan Ward (D)             | Stanley D'Orazio (D)       | Grantsville      |
| Clay       | Randall Exline (D)         | Dana C. Eakle (D)          | Clay             |
| Doddridge  | Ora D. Seese (R)           | Robert L. Holland (R)      | West Union       |
| Fayette    | P. L. Elmore (D)           | J. Zane Summerfield (D)    | Fayetteville     |
| Gilmer     | Lester Davis (D)           | Haymond H. Boggs (D)       | Glenville        |
| Grant      | John Groves (R)            | James P. Geary (R)         | Petersburg       |
| Greenbrier | Clifton W. Burr (D)        | Edgar Lewis Smith (D)      | Lewisburg        |
| Hampshire  | J. M. Beckbee (R)          | Loudoun L. Thompson (D)    | Romney           |
| Hancock    | Joseph Marypenny (D)       | Floyd R. Tarr (D)          | New Cumberland   |
| Hardy      | H. G. Hutter (D)           | Lewis S. Mooman (D)        | Moorefield       |
| Harrison   | Lawrence L. Crawford (D)   | Robert B. Ziegler (D)      | Clarksburg       |
| Jackson    | Charles C. Coffman (D)     | L. Alvin Hunt (D)          | Ripley           |
| Jefferson  | Paul W. Milton (D)         | John C. Skinner (D)        | Charles Town     |
| Kanawha    | Dewey E. S. Kuhns (D)      | Charles M. Walker (D)      | Charleston       |
| Lewis      | William D. Chapman (R)     | William L. Fury (D)        | Weston           |
| Lincoln    | C. W. Stowers (D)          | R. A. Woodall (D)          | Hamlin           |
| Logan      | Okey Justice (D)           | Oval Damron (D)            | Logan            |
| Marion     | Frank H. Conaway (D)       | Paul E. Parker, Jr. (D)    | Fairmont         |
| Marshall   | J. Lawrence Burley (R)     | Everett G. Cox (R)         | Moundsville      |
| Mason      | Griff Durbin (D)           | Cecil B. Dean (R)          | Pt. Pleasant     |
| McDowell   | J. D. Brown (D)            | Rudolph T. Burensky (D)    | Welch            |
| Mercer     | E. D. Bassie (D)           | William O. Bivens, Jr. (D) | Princeton        |
| Mineral    | Earl E. Kemp (R)           | C. Reeves Taylor (D)       | Keyser           |
| Mingo      | Mrs. Virginia Chambers (D) | Mark Russell (D)           | Williamson       |
| Monongalia | Clarence E. Johnson        | Kenneth E. Kincaid (D)     | Morgantown       |
| Monroe     | E. G. Porterfield, Jr. (R) | Forrest Roles (R)          | Union            |
| Morgan     | E. D. Vanosdale (R)        | S. D. Helsey (R)           | Berkeley Springs |
| Nicholas   | O. J. Carrol (D)           | Elmer D. Strickler (D)     | Summersville     |
| Ohio       | Thomas B. Padden (D)       | Thomas A. Goodwin (D)      | Wheeling         |
| Pendleton  | Estyl C. Shreve (R)        | George I. Sponaugle (D)    | Franklin         |
| Pleasants  | Don E. White (D)           | Sam White (R)              | St. Marys        |
| Pocahontas | Henry G. Hevener (D)       | Robert S. Jacobson (D)     | Marlinton        |
| Preston    | Ralph N. Brown (D)         | James T. Dailey, Jr. (R)   | Kingwood         |
| Putnam     | Harold E. Bailey (D)       | Clarence L. Watt (D)       | Winfield         |
| Raleigh    | C. A. Thompson (D)         | A. J. Sparacino (D)        | Beckley          |
| Randolph   | Thaddeus Pritt (D)         | L. Baker Fowler (D)        | Elkins           |
| Ritchie    | W. Fred Dotson (R)         | Dewey S. Wass (R)          | Harrisville      |
| Roane      | C. W. Dye (D)              | George M. Scott (R)        | Spencer          |
| Summers    | J. Marion O'Brien (D)      | Thomas L. Read (D)         | Hinton           |
| Taylor     | David F. Lucas (D)         | Richard B. Bord (R)        | Grafton          |
| Tucker     | James D. Phillips (D)      | J. Pat Nichols (D)         | Parsons          |
| Tyler      | Lloyd Seago (D)            | Robert E. Wright (R)       | Middlebourne     |
| Upshur     | Wm. Willard Wimer (R)      | Keicel M. Ross (R)         | Buckhannon       |
| Wayne      | S. B. Noe (D)              | Albert W. Jordan, Jr. (D)  | Wayne            |
| Webster    | Mrs. Esta Dodrill (D)      | John R. Dyer (D)           | Webster Springs  |
| Wetzel     | Fred H. Knapp (D)          | Joseph V. Demarco, Jr. (D) | New Martinsville |
| Wirt       | Ira F. Lockhart (R)        | L. D. Archer (R)           | Elizabeth        |
| Wood       | Lawrence W. Burdette (R)   | William F. Palzgraf (D)    | Parkersburg      |
| Wyoming    | Lelan Phillips (D)         | D. Grove Moler (D)         | Pineville        |

TABULATED LIST OF COUNTY OFFICIALS—(Continued)

| County     | County Clerk                | Circuit Clerk                 | County Seat      |
|------------|-----------------------------|-------------------------------|------------------|
| Barbour    | Waitman D. Corder (R)       | Louis A. Johnson (R)          | Philippi         |
| Berkeley   | E. C. Dunham (R)            | George W. Gain (D)            | Martinsburg      |
| Boone      | O. H. Carson (D)            | Maxe Mullens (D)              | Madison          |
| Braxton    | William W. Jack (D)         | Joseph McPherson (D)          | Sutton           |
| Brooke     | E. C. Sommerville (D)       | Mrs. Newton W. Shannon (R)    | Wellsburg        |
| Cabell     | Keith L. Arthur (R)         | R. E. Lee Taylor (D)          | Huntington       |
| Calhoun    | Loyd Reed, Jr. (D)          | Gay Boatright (R)             | Grantsville      |
| Clay       | Mrs. Avis S. Moore (D)      | Buren Stephenson (D)          | Clay             |
| Doddridge  | Mrs. Dessie P. Dodd (R)     | Earl L. Davis (R)             | West Union       |
| Fayette    | Mrs. Lacy Neely (D)         | Charles H. Maxwell (D)        | Fayetteville     |
| Gilmer     | Mrs. Beatrice H. Wilson (D) | Park Norman (D)               | Glenville        |
| Grant      | Elton M. Hiser (R)          | Elton M. Hiser (R)            | Petersburg       |
| Greenbrier | Paul C. Hogsett (D)         | T. W. Henry (D)               | Lewisburg        |
| Hampshire  | Eugene T. Billmeyer (D)     | Howard A. Mulley (D)          | Romney           |
| Hancock    | D. G. Stewart (D)           | Dan Grossi (D)                | New Cumberland   |
| Hardy      | Robert M. Gamble (D)        | Robert M. Gamble (D)          | Moorefield       |
| Harrison   | Harley A. Wolfe (D)         | Raymond C. Wolfe (D)          | Clarksburg       |
| Jackson    | Charles Enock Kessel (R)    | Ben Cadle (R)                 | Ripley           |
| Jefferson  | Emily A. M. Stanley (D)     | Mary Lynn Riggleman (D)       | Charles Town     |
| Kanawha    | Paul E. Wehrle (D)          | Lewis A. Hatcher (D)          | Charleston       |
| Lewis      | Mary K. Holt (R)            | F. J. Waldrop (D)             | Weston           |
| Lincoln    | Geo. W. Johnson (D)         | George Chandler, Jr. (D)      | Hamlin           |
| Logan      | Raymond Chafin (D)          | John R. Browning (D)          | Logan            |
| Marion     | John E. Demus (D)           | James C. Morgan (D)           | Fairmont         |
| Marshall   | J. Randall Crow (R)         | Lester Crow (R)               | Moundsville      |
| Mason      | L. W. Getty (R)             | Howard Schultz (R)            | Pt. Pleasant     |
| McDowell   | William H. Rogers (D)       | Alex D. Cyphers (D)           | Welch            |
| Mercer     | Harold C. Farley (D)        | Charles C. McGuire (D)        | Priestcotton     |
| Mineral    | Fred Hamill (R)             | James A. Dixon (R)            | Keyser           |
| Mingo      | Tom C. Chaffin (D)          | John W. Keesee (D)            | Williamson       |
| Monongalia | Herman V. Walker (D)        | Mrs. Harold (Jean) Friend (D) | Morgantown       |
| Monroe     | Harold C. McDonald (R)      | Neva E. Baker (D)             | Union            |
| Morgan     | C. R. Ambrose (R)           | Clyde K. Sperraw (R)          | Berkeley Springs |
| Nicholas   | Surgeon Hinkle (R)          | Sarah Hamilton (D)            | Summersville     |
| Ohio       | Raymond J. Falland (D)      | William H. Havercamp (D)      | Wheeling         |
| Pendleton  | Luther H. Eye (D)           | Luther H. Eye (D)             | Franklin         |
| Pleasants  | Freda W. Hammett (D)        | Homer F. Simonton (R)         | St. Marys        |
| Pocahontas | Mrs. H. T. Meadows (D)      | Lloyd D. Payne (D)            | Marlinton        |
| Preston    | Hazel Jenkins (R)           | Richard A. Smith (R)          | Kingwood         |
| Putnam     | A. M. Brown (D)             | G. L. Copen (R)               | Winfield         |
| Raleigh    | C. O. Smith, Jr. (R)        | C. Harold Hanks (D)           | Beckley          |
| Randolph   | John S. Caplinger (D)       | Ralph See (D)                 | Elkins           |
| Ritchie    | Lind B. Maze (R)            | L. H. Summers (R)             | Harrisville      |
| Roane      | Roy G. Hildreth (R)         | S. M. (Brooks) McClung (R)    | Spencer          |
| Summers    | L. Edward Ellison (D)       | Nell Goff Davis (D)           | Hinton           |
| Taylor     | Roxie St. Clair Fowler (R)  | Pauline S. Glover (D)         | Grafton          |
| Tucker     | Delvin K. Goff, Sr. (R)     | Katheryn K. Mauzy (D)         | Parsons          |
| Tyler      | Arthur Spencer (R)          | Mrs. Virginia Wick (R)        | Middlebourne     |
| Upshur     | Holt G. Martin (R)          | Gloris Louise Darnall (R)     | Buckhannon       |
| Wayne      | Frank Canterbury (D)        | Mrs. Lauren C. Kahle (D)      | Wayne            |
| Webster    | Charles Herold (D)          | George W. Jackson (D)         | Webster Springs  |
| Wetzel     | Pearl Frei (D)              | Fred O. Fitzsimmons (D)       | New Martinsville |
| Wirt       | Lella Ingram (R)            | Gilbert Sims (D)              | Elizabeth        |
| Wood       | Lawrence C. White (R)       | Charles S. Ruddell (D)        | Parkersburg      |
| Wyoming    | Helen S. Taliaferro (D)     | John S. Lambert (D)           | Pineville        |

**TABULATED LIST OF COUNTY OFFICIALS—(Continued)**

| County     | Assessors                 | Surveyor                | County Seat      |
|------------|---------------------------|-------------------------|------------------|
| Barbour    | Victor Thacker (D)        |                         | Philippi         |
| Berkeley   | John R. Crowl (D)         |                         | Martinsburg      |
| Boone      | D. W. Miller (D)          | Hassel Miller (D)       | Madison          |
| Braxton    | Louis J. Smith (D)        | Harry H. Duckworth (R)  | Sutton           |
| Brooke     | Frank Basil (D)           |                         | Wellsburg        |
| Cabell     | Clarence Saunders (D)     | Charles F. Fuller (D)   | Huntington       |
| Calhoun    | Howard Saunders (D)       | Harlan Sinnett (D)      | Grantsville      |
| Clay       | Waltman B. Boggs (D)      | H. A. Cunningham (D)    | Clay             |
| Doddridge  | Preston D. Holden (R)     |                         | West Union       |
| Fayette    | P. H. Williams (D)        | Frederick Kerby         | Fayetteville     |
| Gilmer     | Drexell Frame (D)         |                         | Glenville        |
| Grant      | A. H. Hull (R)            |                         | Petersburg       |
| Greenbrier | Joe E. Fox (D)            | Don McGuire             | Lewisburg        |
| Hampshire  | Roy J. Hott (D)           | G. H. Sirk              | Romney           |
| Hancock    | Anthony Basil (D)         | A. C. Stackpole (D)     | New Cumberland   |
| Hardy      | Anton Keller (D)          | Robert W. Baker (D)     | Moorefield       |
| Harrison   | Benjamin J. Reynolds (D)  | Chester W. Cottrill (D) | Clarksburg       |
| Jackson    | W. A. Riggs (R)           | H. D. Somerville (R)    | Ripley           |
| Jefferson  | Katherine L. Trussell (D) | J. J. Skinner (D)       | Charles Town     |
| Kanawha    | Sam L. MacCorkle (D)      | James Sell (D)          | Charleston       |
| Lewis      | Howard R. Taylor (R)      | M. S. Holt, Jr. (D)     | Weston           |
| Lincoln    | Ezra Vickers (D)          | A. C. Hager (R)         | Hamlin           |
| Logan      | J. T. (Tom) Godby (D)     |                         | Logan            |
| Marion     | J. Carney Davis (D)       | J. J. McLinden (D)      | Fairmont         |
| Marshall   | Kenneth R. Rogerson (R)   |                         | Meigsville       |
| Mason      | Everett H. Sayre (R)      |                         | Pt. Pleasant     |
| McDowell   | Cecil W. Wilson (D)       | L. C. Bingham (R)       | Welch            |
| Mercer     | C. Dean Coffey (D)        |                         | Princeton        |
| Mineral    | Frank A. Hott (R)         | Raymond Tasker (R)      | Keyser           |
| Mingo      | Arnold J. Starr (D)       |                         | Williamson       |
| Monongalia | John P. Galford (D)       |                         | Morgantown       |
| Monroe     | Albert A. Fullen (D)      |                         | Union            |
| Morgan     | A. Boyd Iden (R)          |                         | Berkeley Springs |
| Nicholas   | Lundy L. Champe (D)       |                         | Summersville     |
| Ohio       | Harold P. Armbrrecht (R)  |                         | Wheeling         |
| Pendleton  | J. S. Pitsenbarger (D)    |                         | Franklin         |
| Pleasants  | Granville Kester (R)      | Richard Cordrey (D)     | St. Marys        |
| Pocahontas | Ernest N. Moore (D)       |                         | Marlinton        |
| Preston    | Arlie F. Davis (R)        | Floyd R. Stiles (R)     | Kingwood         |
| Putnam     | C. O. Ellis (D)           | C. E. Ellis (D)         | Winfield         |
| Raleigh    | Cotton White (D)          | J. W. Persinger         | Beckley          |
| Randolph   | S. D. Stalnaker (D)       |                         | Elkins           |
| Ritchie    | Everett M. Jones          |                         | Harrisville      |
| Roane      | Dale Westfall (R)         |                         | Spencer          |
| Summers    | Van A. Trail (D)          | Hayden Curtis (D)       | Hinton           |
| Taylor     | O. E. Day (R)             |                         | Grafton          |
| Tucker     | Gaston E. Poling (D)      |                         | Parsons          |
| Tyler      | Chauncey D. Twyford (R)   |                         | Middlebourne     |
| Upshur     | Earl B. Sayre (R)         |                         | Buckhannon       |
| Wayne      | R. L. (Bob) Drown (D)     | J. M. Richardson (D)    | Wayne            |
| Webster    | Stannis Morton (D)        | E. M. Morton (D)        | Webster Springs  |
| Wetzel     | A. G. Higginbotham (D)    | Robert Wheeler (D)      | New Martinsville |
| Wirt       | Kendall Amos (R)          |                         | Elizabeth        |
| Wood       | William A. Boso (D)       | Paul H. Marshall        | Parkersburg      |
| Wyoming    | Malcolm Arnold (D)        | Charlie Hill (D)        | Lincolnton       |

## TABULATED LIST OF COUNTY OFFICIALS—(Continued)

| County     | Director of Welfare       | Road Maintenance Superintendents | County Seat      |
|------------|---------------------------|----------------------------------|------------------|
| Barbour    | Mrs. Glenna Stalnaker     | Guy Golden (D)                   | Philippi         |
| Berkeley   | Dorothy Weller            | Walter S. Little (D)             | Martinsburg      |
| Boone      | (Vacancy)                 | Porter Snodgrass (D)             | Madison          |
| Braxton    | Mrs. Allene Bassell       | E. Paul Currence (D)             | Sutton           |
| Brooke     | (Vacancy)                 | Paul Kellas (D)                  | Wellsburg        |
| Cabell     | James I. Johnson          | Melvin Poling (D)                | Huntington       |
| Calhoun    | James Murphy              | Carr H. Gunn (D)                 | Grantsville      |
| Clay       | Mrs. Floy B. Abraham      | Calvin H. Thorne (D)             | Clay             |
| Doddridge  | John Wm. Ramsey           | William E. Williams (D)          | West Union       |
| Fayette    | O. O. Crookshanks         | Hershey Eads (D)                 | Fayetteville     |
| Gilmer     | Mrs. Ruth B. Norman       | Russell Hardman (D)              | Glenville        |
| Grant      | Mrs. Eleanor Moomau       | Wilson H. Smith (D)              | Petersburg       |
| Greenbrier | Mrs. Theta Kellison       | Lawrence Robinson (D)            | Lewisburg        |
| Hampshire  | Alma Burner               | Robert J. Ruckman (D)            | Romney           |
| Hancock    | Adda R. Hindman           | J. C. Wilson (D)                 | New Cumberland   |
| Hardy      | G. A. Nelson              | Lester H. Mathias (D)            | Moorefield       |
| Harrison   | James P. Dolan            | Howard Flint (D)                 | Clarksburg       |
| Jackson    | Paul Pinnell              | Victor L. Skeen (D)              | Ripley           |
| Jefferson  | Ida S. Mason              | P. P. Marshall (D)               | Charles Town     |
| Kanawha    | (Vacancy)                 | C. Stalnaker (D)                 | Charleston       |
| Lewis      | Mrs. Dorothy McDonald     | Meigs Linger (D)                 | Weston           |
| Lincoln    | Mrs. Thelma Wellman       | Dewey W. Dyer (D)                | Hamlin           |
| Logan      | Roger Skaggs              | Harold Hale (D)                  | Logan            |
| Marion     | Mrs. Marie Gladwell       | William J. Leeper (D)            | Fairmont         |
| Marshall   | Inez McDonald             | James P. Reid (D)                | Moundsville      |
| Mason      | Mrs. Ruth Grinstead       | Herbert Stanley (D)              | Pt. Pleasant     |
| McDowell   | Mrs. Lessie B. Beasley    | Tierney W. Boyd (D)              | Welch            |
| Mercer     | (Vacancy)                 | Jack Harvey (D)                  | Princeton        |
| Mineral    | Mrs. Lucille W. Peters    | William F. Miller (D)            | Keyser           |
| Mingo      | Mrs. Maribel Fields       | Burnam L. Davis (D)              | Williamson       |
| Monongalia | Virginia Swisher          | Clinton Cairney (D)              | Morgantown       |
| Monroe     | Layman Reynolds           | W. D. Wickline (D)               | Union            |
| Morgan     | Charles A. Rowland        | Herbert Merica (D)               | Berkeley Springs |
| Nicholas   | (Vacancy)                 | Frank McMillion (D)              | Summersville     |
| Ohio       | Virginia Knowles          | F. W. Brock (D)                  | Wheeling         |
| Pendleton  | Robert S. Mullenax        | Paul Hedrick (D)                 | Franklin         |
| Pleasants  | Walter Ferguson           | C. B. Tice (D)                   | St. Marys        |
| Pocahontas | Ruth R. Shorter           | Guy Sharp (D)                    | Marlinton        |
| Preston    | Edith Burke               | Eugene F. White, Sr. (D)         | Kingwood         |
| Putnam     | Lena Matheson             | Walter F. Hoffman (D)            | Winfield         |
| Raleigh    | Mrs. Hattie Marie Gregory | J. Robert Sweeney (D)            | Beechey          |
| Randolph   | Mack Coffman              | Clairman Forinash (D)            | Elkins           |
| Ritchie    | (Vacancy)                 | Ray E. Riddle (D)                | Harrisville      |
| Roane      | Mrs. Wilma K. Girard      | Willie E. King (D)               | Spencer          |
| Summers    | (Vacancy)                 | Nathan Walthall (D)              | Hinton           |
| Taylor     | Joseph Geanette           | C. R. Kinsey (D)                 | Grafton          |
| Tucker     | (Vacancy)                 | A. J. Shaffer (D)                | Parsons          |
| Tyler      | Karen U. Northcraft       | Russell Ash (D)                  | Middlebourne     |
| Upshur     | Mrs. Eva Reese            | Guy Douglass (D)                 | Buckhannon       |
| Wayne      | Pauline Clovis            | Curtis Cyrus (D)                 | Wayne            |
| Webster    | Ruth Smith                | Elbert Anderson (D)              | Webster Springs  |
| Wetzel     | Harry Shultz              | Yonsell J. Eller (D)             | New Martinsville |
| Wirt       | Ona B. Davis              | Roy H. Bumgardner (D)            | Elizabeth        |
| Wood       | Mrs. Bertha P. McAtee     | Virgil L. South (D)              | Parkersburg      |
| Wvoming    | W. R. Laxton              | Lessie Cook (D)                  | Pineville        |

### TABULATED LIST OF COUNTY OFFICIALS—(Continued)

| County     | County Agricultural Agent             | Home Demonstration Agent                    | County Seat      |
|------------|---------------------------------------|---|------------------|
| Barbour    | J. C. Boggess                         | Mrs. Rella L. Butcher                       | Philippi         |
| Berkeley   | Franz I. Taylor                       | Mrs. Valma B. Johnson                       | Martinsburg      |
| Boone      | Carl H. Cook                          | Mrs. Julia H. Lowery                        | Madison          |
| Braxton    | W. E. Duncan                          | Eva K. Bauer                                | Sutton           |
| Brooke     | Ralph Kittle                          | Mrs. Emma L. Noe                            | Wellsburg        |
| Cabell     | Roscoe F. Dodrill                     | Gertrude Graham                             | Huntington       |
| Calhoun    | James D. Stiles                       | Mrs. Jane E. Jones                          | Grantsville      |
| Clay       | Paul A. Allen                         | Margie L. Crawford (Club Agent)             | Clay             |
| Doddridge  | John Keith Harvey                     | June D. Barnes                              | West Union       |
| Fayette    | H. L. Riggle                          | Mrs. Beatrice F. Whanger;<br>Ethel H. Banks | Fayetteville     |
| Gilmer     | Harlan B. Hogue                       | Freda B. Burke (Club Agent)                 | Glenville        |
| Grant      | R. E. Spencer                         | Margaret A. Callison                        | Petersburg       |
| Greenbrier | James M. Van Metre                    | Mrs. Vivian M. Richardson                   | Lewisburg        |
| Hampshire  | S. Porter Smith                       | Maxine R. Strother                          | Romney           |
| Hancock    | Oliver Johnson                        | Ruth McPherson (Club Agent)                 | New Cumberland   |
| Hardy      | William L. Clark                      | Annie Shobe                                 | Moorefield       |
| Harrison   | Vernon A. Tracy                       | Mabel E. Hiller                             | Clarksburg       |
| Jackson    | N. K. Speicher                        | Betty J. Ralston                            | Ripley           |
| Jefferson  | J. E. Saville                         | Marian E. Myers (Club Agent)                | Charles Town     |
| Kanawha    | Brooks Daugherty                      | Lucile Lenore Hudkins;<br>Julia H. Lowery   | Charleston       |
| Lewis      | Lynn Spiker                           | (Vacancy)                                   | Weston           |
| Lincoln    | John M. Curry                         | Wylene P. Dial                              | Hamlin           |
| Logan      | Voras K. Haynes                       | Janie E. Henderson                          | Logan            |
| Marion     | Elmo Miller                           | Margaret Rexroad                            | Fairmont         |
| Marshall   | D. A. Hutchinson                      | Carol Sue Cecil                             | Moundsville      |
| Mason      | Wm. F. Gregory                        | Wanda Stemple                               | Pt. Pleasant     |
| McDowell   | Arthur D. McCutcheon                  | Mrs. Ida E. Holcombe;<br>Edna L. Ball       | Welch            |
| Mercer     | R. E. Harbert                         | Mrs. Camile Stewart;<br>Mrs. Mary C. Reed   | Princeton        |
| Mineral    | Emory L. Prunty                       | Betty Jo Queen                              | Keyser           |
| Mingo      | Richard H. Cutlip                     | Janie E. Henderson                          | Williamson       |
| Monongalia | Burkey Lilly                          | Katherine Stump                             | Morgantown       |
| Monroe     | C. R. Ripley                          | Eleanor Shanklin                            | Union            |
| Morgan     | Moncelle Berg                         | Barbara R. Behrens                          | Berkeley Springs |
| Nicholas   | Norman L. Rexrode                     | Helen Cole                                  | Summersville     |
| Ohio       | Ronald L. Stump                       | Harriette L. Arnold                         | Wheeling         |
| Pendleton  | John Hammer, Sr.                      | Harriet V. Wright                           | Franklin         |
| Pleasants  | L. Wm. Corbin                         | (Vacancy)                                   | St. Marys        |
| Pocahontas | Walter Jett                           | Betty Rae Weiford                           | Marlinton        |
| Preston    | Alton J. Anderson                     | Janie V. Carter                             | Kingwood         |
| Putnam     | Wm. P. Johnston                       | Mrs. Joe Ash                                | Winfield         |
| Raleigh    | H. B. Thomas                          | Mrs. Gustine B. Elliot                      | Beckley          |
| Randolph   | Robert L. Hammer                      | Alice T. Torner                             | Elkins           |
| Ritchie    | F. C. Rice                            | (Vacancy)                                   | Harrisville      |
| Roane      | French Myles                          | Ora Anderson Drake                          | Spencer          |
| Summers    | Robert M. Baber<br>Eugene H. Mitchell | (Vacancy)                                   | Hinton           |
| Taylor     | Woodbridge Stout                      | Mrs. Helen Fleming                          | Grafton          |
| Tucker     | Ralph H. Dunkle                       | (Vacancy)                                   | Parsons          |
| Tyler      | H. H. Huff                            | Alicia Ann Thomas                           | Middlebourne     |
| Upshur     | Norvin Lee Bowyer                     | Elma Summers                                | Buckhannon       |
| Wayne      | Cyrus Croom                           | Betty N. Smith                              | Wayne            |
| Webster    | H. A. Burton                          | Thelma R. Pickens (Club Agent)              | Webster Springs  |
| Wetzel     | Dale Bonnett                          | Barbara Johnson Powell                      | New Martinsville |
| Wirt       | Ira V. Kimble                         | (Vacancy)                                   | Elizabeth        |
| Wood       | Howard Shriver                        | Martha Kate Clark                           | Parkersburg      |
| Wyoming    | Roscoe Plumley                        | (Vacancy)                                   | Pineville        |

**TABULATED LIST OF COUNTY OFFICIALS—(Continued)**

| County     | Health Officer           | Health Nurse   | County Seat    |
|------------|--------------------------|--|----------------|
| Barbour    | Dr. Evangeline M. Poling | Mrs. Genevieve Shaw  | Phillippi      |
| Berkeley   | Dr. F. J. Gavlas         | Mrs. Ruby Foltz; Mrs. Vesta Yontz; Mrs. Naomi Aikens   | Martinsburg    |
| Boone      | Dr. J. A. McCraw         | Elizabeth Harrison; Mildred Thompson   | Madison        |
| Braxton    | Dr. C. F. Morrison       | Elizabeth Funrock  | Sutton         |
| Brooke     | Dr. W. T. Booher, Jr.    | Mary O. McFadden; Mary Hayward   | Wellsburg      |
| Cabell     | Dr. Bruce H. Pollock     | Mrs. Eva B. Green; Mrs. Doris Allen; Mrs. Marion B. Castilow; Mrs. Nina M. Chambers; Mrs. Ethel G. Fox; Mrs. Thelma C. Mays; Mrs. Ann Sanson; Irene Farmer         | Huntington     |
| Calhoun    | Dr. Marion N. Malinowski | Minnie B. Hamilton   | Grantsville    |
| Clay       | Dr. A. A. Smith          | Mary Frame   | Clay           |
| Doddridge  | Dr. Charles N. Scott     | Mrs. Blanche Shinn Ford  | West Union     |
| Fayette    | Dr. W. L. Claiborne      | Mrs. Charlotte Lafon; Mary Knight; Eva Miller; Jane Nicholls; Patsy Sigmon; Irene Bode   | Fayetteville   |
| Gilmer     | Dr. Guy Stalnaker        | Ermah Damewood   | Glenville      |
| Grant      | Dr. C. D. Harmon         | Ruth Barco   | Petersburg     |
| Greenbrier | Dr. Richard G. Shirey    | Margaret Arbuckle; Mrs. Betty Weakley; Mrs. Ruth Boso  | Lewisburg      |
| Hampshire  | Dr. George M. Sloan      | Mary Chishire  | Romney         |
| Hancock    | Dr. J. E. Hall           | Mary Ann Harrison  | New Cumberland |
| Hardy      | Dr. M. H. Maxwell        | Virginia Mathias   | Moorefield     |
| Harrison   | Dr. B. S. Brake          | Bernice Vance; Mary A. Rogers; Agatha M. Sigley; Nancy V. Bock; Lois Nale; Donna Lou Ali; Martha B. Freeman  | Clarksburg     |
| Jackson    | Dr. C. Royall Kessel     | Mrs. Edna Wade   | Ripley         |
| Jefferson  | Dr. Earl D. Allara       | Mrs. Kathryn W. Rudolph  | Charles Town   |
| Kanawha    | Dr. Page H. Seekford     | Annuciata Lepore; Juanita Jenkins; Charlotte McLaughlin; Mrs. Myrtle W. Mills; Pauline Kelly; Mrs. Ruth S. Samuels; Edwina Vertner; Evelyn Wallace; Lyda E. Reilly | Charleston     |
| Lewis      | Dr. Charles T. Lively    | Eleanor C. Wise  | Weston         |
| Lincoln    | Dr. G. O. McClellan      | (Vacancy)  | Hamlin         |
| Logan      | Dr. E. H. Starcher       | Nina Hargis; Hope Hayner; H. Patricia Simon; Jean L. Tarter  | Logan          |
| Marion     | Dr. Guy R. Post          | Ellen J. Domico; Mildred Lampkins; Margaret Runyon; Mildred R. Smith; Ulah Ammons  | Fairmont       |
| Marshall   | Dr. Don S. Benson        | Margaret Hood; Mable Strong  | Moundsville    |
| Mason      | Dr. Dan Glassman         | Marybelle Hersman; Mary H. Lynch; Dorothy M. Morrison  | Pt. Pleasant   |
| McDowell   | Dr. J. H. Murry, (Gary)  | Mrs. Joe C. Gillespie; Mrs. Hazel M. Nunnery; Leona Giardina; Lorena H. Long   | Welch          |

## TABULATED LIST OF COUNTY OFFICIALS—(Continued)

| County     | Health Officer          | Health Nurse   | County Seat      |
|------------|-------------------------|--|------------------|
| Mercer     | Dr. J. J. Mahood        | Mrs. Dixie L. Sowers; Mrs. Sara George; Mrs. Iola Scrafford; Mrs. Bobbie Ellison; Christine J. Bauguess; Marilyn Weimar    | Princeton        |
| Mineral    | Dr. Phillip G. Stagers  | Mrs. Bertha C. Smith; Virginia Northcraft  | Keyser           |
| Mingo      | Dr. F. J. Burian        | Mrs. Mabel W. Francisco; Celestine J. Zando  | Williamson       |
| Monongalia | Dr. M. A. Viggiano      | Mrs. Madeline M. Fortney; Mrs. Florence M. Sperrow; Mildred Williams; Edith N. Lipscomb; Lillian Molnar; Loretta Sturchell | Morgantown       |
| Monroe     | Dr. H. H. Hancock       | Dorothy C. O'Dell  | Union            |
| Morgan     | Dr. J. F. Marshall      | Patricia Norton  | Berkeley Springs |
| Nicholas   | Dr. Donald S. Groves    | Mrs. Bertha Bryant   | Summersville     |
| Ohio       | Dr. Thomas L. Thomas    | Virginia Hand; Mrs. Mildred Fredericks; Rita Bowman  | Wheeling         |
| Pendleton  | Dr. Charles J. Sites    |  | Franklin         |
| Pleasants  | Dr. George W. West      | Janet L. Snyder  | St. Marys        |
| Pocahontas | Dr. R. R. Pittman       | Katherine Campion  | Marlinton        |
| Preston    | Dr. C. Y. Moser         | Mrs. Florence J. Borchert  | Kingwood         |
| Putnam     | Dr. Emory V. Jordan     | Glenna Carley; Cleo Gray; Margaret Naylor  | Winfield         |
| Raleigh    | Dr. Ross P. Daniels     | Naomi Cole; Mrs. Linda Harris; Mrs. Betty Peck; Mrs. Sally Irle  | Beckley          |
| Randolph   | Dr. C. L. Leonard       | Allene Collett   | Elkins           |
| Ritchie    | Dr. Asel P. Hatfield    | Margaret J. Wilson   | Harrisville      |
| Roane      | Dr. G. H. Lance         | Sandra Ellis   | Spencer          |
| Summers    | Dr. J. W. Stokes        | Patricia Ames  | Hinton           |
| Taylor     | Dr. R. D. Stout         | Mrs. Glenice Q. Cather; Cecilia McElwee  | Grafton          |
| Tucker     | Dr. Guy H. Michael, Jr. |  | Parsons          |
| Tyler      | Dr. M. A. Viggiano      | Pearl K. Anderson  | Middlebourne     |
| Upshur     | Dr. J. C. Huffman       | Leonore Strader  | Buckhannon       |
| Wayne      | Dr. L. C. Smith         | Martha B. Waite; Mary M. Bailey; Joyce Dreger  | Wayne            |
| Webster    | Dr. George B. Edmiston  | Ollie Rollins  | Webster Springs  |
| Wetzel     | Dr. M. A. Viggiano      | Anna Mae Bonnett; Elizabeth Edge   | New Martinsville |
| Wirt       |                         |  | Elizabeth        |
| Wood       | Dr. Lyle D. Vincent     | Mrs. Isabelle M. Raysel; Virginia L. Black; Wanda S. Mahood; Hildred Gorrell; Mrs. Florence H. Crummett                    | Parkersburg      |
| Wyoming    | Dr. R. C. Hatfield      | Doreen Lyons; Mrs. Angie H. Mathews  | Pineville        |

## TABULATED LIST OF COUNTY OFFICIALS—(Continued)

| County     | County Superintendent  | Coroner               | County Seat      |
|------------|------------------------|-----------------------|------------------|
| Barbour    | Ira L. Dadisman, Jr.   | Harley Reeder         | Philippi         |
| Berkeley   | J. K. Randolph         | Dr. C. A. Thomas      | Martinsburg      |
| Boone      | Troy Floyd, Jr.        | Dr. M. M. Hatfield    | Madison          |
| Braxton    | Roy B. Cartwright      | Dr. C. F. Morrison    | Sutton           |
| Brooke     | Robert G. Lindsey, Jr. | Dr. W. T. Booher, Jr. | Wellsburg        |
| Cabell     | Olin C. Nutter         | Dr. Robert A. Barrett | Huntington       |
| Calhoun    | Troea Morrison         | Dr. M. N. Malinowski  | Grantsville      |
| Clay       | James S. Gladwell      | Carl L. Wilson        | Clay             |
| Doddridge  | William Blair          | D. J. Cunningham      | West Union       |
| Fayette    | A. L. Walker           | M. G. Hresan          | Payetteville     |
| Gilmer     | Robert Reed            |                       | Glenville        |
| Grant      | Creed Sions            |                       | Petersburg       |
| Greenbrier | E. W. Cooper           | Dr. Claude L. Houck   | Lewisburg        |
| Hampshire  | Bernard D. Hughes      | A. L. Russell         | Romney           |
| Hancock    | Robert H. Hall         | A. J. Rosenshine      | New Cumberland   |
| Hardy      | Kenneth Fry            |                       | Moorefield       |
| Harrison   | Thomas R. Hornor       |                       | Clarksburg       |
| Jackson    | Luzon Casto            | C. Royal Kessel       | Ripley           |
| Jefferson  | T. A. Lowery           | Dr. Mildred Williams  | Charles Town     |
| Kanawha    | L. K. Lovenstein       | Dr. Goff T. Lilly     | Charleston       |
| Lewis      | E. Clyde Strader       |                       | Weston           |
| Lincoln    | Mirrell Clerk          | S. L. Kooztz          | Hamlin           |
| Logan      | Thomas B. Orr          | Ralph Richards        | Logan            |
| Marion     | J. J. Straight         | Charles H. Koon       | Fairmont         |
| Marshall   | Ernest McNinch         | Harley Moore          | Moundsville      |
| Mason      | Paul Powell            | Oliver Eshenaur       | Pt. Pleasant     |
| McDowell   | George W. Bryson       | Dr. J. H. Murry       | Welch            |
| Mercer     | W. R. Cooke            |                       | Princeton        |
| Mineral    | S. T. McGee            | Madeline Bazzle       | Keyser           |
| Mingo      | Herschel Morgan        | Tabor Ball            | Williamson       |
| Monongalia | Charles A. Stevenson   | Dr. Robert Johnson    | Morgantown       |
| Monroe     | Geo. O. Dransfield     |                       | Union            |
| Morgan     | R. S. Dispanet         |                       | Berkeley Springs |
| Nicholas   | Gerald Cummings        |                       | Summersville     |
| Ohio       | H. D. Wilfong          | Wm. H. Hagedorn, Jr.  | Wheeling         |
| Pendleton  | H. Pink Bowers         | Dr. H. Luke Eye       | Franklin         |
| Pleasants  | John D. Brisbane       | C. A. Ruttencutter    | St. Marys        |
| Pocahontas | Mack H. Brooks         |                       | Marlinton        |
| Preston    | Paul W. Watson         |                       | Kingwood         |
| Putnam     | Carson Cottrell        |                       | Winfield         |
| Raleigh    | John W. Sanders        | Dr. R. P. Daniels     | Beckley          |
| Randolph   | James B. Bruffey       | Charles L. Leonard    | Elkins           |
| Ritchie    | F. Gale Hammett        | Asel P. Hatfield      | Harrisville      |
| Roane      | Myles Spencer          | A. B. Caldwell        | Spencer          |
| Summers    | Irvin S. Maddy         |                       | Hinton           |
| Taylor     | Paul C. Bartlett       | P. E. Lucas (Acting)  | Grafton          |
| Tucker     | Stelman W. Harper      |                       | Parsons          |
| Tyler      | L. O. Lawson           | A. B. Richmond        | Middlebourne     |
| Upshur     | Charles D. Munson      | Ben J. Hibbs          | Buckhannon       |
| Wayne      | Bernard Queen          | Virgil Mills          | Wayne            |
| Webster    | Fritz J. Stemple       | Geo. B. Edminston     | Webster Springs  |
| Wetzel     | Charles F. Lasure      |                       | New Martinsville |
| Wirt       | Waymond F. Riley       | Dr. R. W. Coplin      | Elizabeth        |
| Wood       | Spence Shannon         | Richard Corbitt       | Parkersburg      |
| Wyoming    | Robert Kuhn            | Dr. Ned Rogers        | Pineville        |



## COUNTY BOARDS OF EDUCATION

### Barbour County:

Donald Baughman, Philippi  
Karl Shaffer, Jr., Philippi  
Blonda Hollen, Philippi  
Howard L. Steerman, Belington  
Charles Kelley, Kasson, Rt. 2

### Berkeley County:

Howard W. Collins, Inwood  
Elwood S. Frye, Martinsburg  
E. Andrew Zepp, M.D., Martinsburg  
Philip Porterfield, Hedgesville  
George O'Brien, Martinsburg

### Boone County:

Joey E. Myers, Madison  
Naamon Duty, Madison  
C. E. Jackson, Crook  
S. J. Shelton, Seth  
Ashby Cook, Barrett

### Braxton County:

John Pierson, Frametown  
S. G. Marple, Sutton  
Hugh Brown, Burnsville  
O. N. Singleton, Copen  
Selby V. Long, Holly

### Brooke County:

Mrs. Ralph McGraw, Wellsburg  
Dr. Howard A. Spork, Wellsburg  
Harold H. Hartley, Wellsburg  
Frank O. Chapman, Follansbee  
H. Ray Zimmerman, Wellsburg

### Cabell County:

Howard B. Thornburg, Barboursville  
Ted W. Johnson, Huntington  
Woodrow G. Jefferson, Huntington  
Bert Shimp, Huntington  
Raymond Hage, Huntington

### Calhoun County:

William H. Busch, Grantsville  
Starling Bartlett, Big Bend  
Oris W. Bailey, Lee  
Ray Roach, Rocksedale  
Patrick Fetty, Sherman

### Clay County:

Robert Elliott, Widen  
Eugene Boggs, Ivydale  
T. M. Asseff, Henry  
J. R. Strickland, Buffalo  
R. Brooks Legg, Indore

### Doddridge County:

Olin Wetzel, West Union  
Frank F. Freeman, West Union  
Howard Bennett, Big Isaac  
Harold Terry, Rt. 2, Salem  
Emory K. Rollins, McClellan

### Fayette County:

E. O. Wiseman, Fayetteville  
James R. Woods, Oak Hill  
H. H. Wills, Mt. Cove  
Harry Pirrung, Montgomery  
G. D. Carson, Gauley Bridge

### Gilmer County:

George Owens, Cox's Mills  
L. K. Matheny, Troy  
Everett Ellison, Glenville  
Porter L. Vanhorn, Stumptown  
Oran Radabaugh, Glenville

### Grant County:

Russell V. Hedrick  
Emory Feaster, Petersburg  
Ray Judy, Maysville  
Byron Hawse  
H. R. Fulk, Sr., Mt. Storm

### Greenbrier County:

Dr. Philip W. Oden, Ronceverte  
E. R. Boley, East Rainelle  
Harry Kesterson, Lewisburg  
Granville W. McClung, Smoot  
William E. Huff, White Sulphur  
Springs

### Hampshire County:

R. L. Sumner, Romney  
E. Lorraine Grapes, Romney  
Mervin Wolford, Capon Bridge  
Roscoe Tutwiler, Pleasant Dale  
William V. Parker, Junction

### Hancock County:

Dale Williams, M.D., New Cumberland  
Robert H. Miller, Weirton  
John P. Jones, Newell  
John Wm. Boyd, Chester  
Mary Swartz, Weirton

### Hardy County:

John C. Burch, Moorefield  
Robert Branson, Lost River  
C. Robert Powers, Moorefield  
Ervin Souder, Mathias  
U. A. Hedrick, Moorefield

### Harrison County:

Isaac L. Maxwell, Lost Creek  
Willis Q. Shay, Clarksburg  
Dr. George W. Rose, Clarksburg  
Orlan C. Fowler, Clarksburg  
Dr. Carl Chandler, Bridgeport

### Jackson County:

F. D. Austin, Given  
John Landfried, Ripley  
Dobie Doyle, Ravenswood  
Conrad McCoy, Ravenswood  
Nelle M. Alexander, Ravenswood

### Jefferson County:

L. J. McDonald, Shepherdstown  
C. F. Printz, Charles Town  
Lowell H. Hetzel, Bakerton  
Louise P. Corbin, Charles Town  
Leo J. Widmyer, Charles Town

### Kanawha County:

Dr. C. Carl Tully, Charleston  
H. M. Beddow, Charleston  
Harry A. Stansbury, Jr., Charleston  
Matthew M. Kinsolving, Charleston  
Albert Anson, Jr., Charleston

**Lewis County:**

Hall McCarty, Jane Lew  
 Ralph B. Hinzman, Weston  
 Dr. R. M. Fisher, Weston  
 Charles Wagoner, Weston  
 Robert Davis, Weston

**Lincoln County:**

Bill Atkins, Hamlin  
 Creed Atkins, Yawkey  
 Bobby Salmons, West Hamlin  
 Bob Kelly, Hamlin  
 Hurxel Woodall, Hamlin

**Logan County:**

Mearl Bartram, Logan  
 Tom Davis, Chapmanville  
 Wm. J. (Bill) Abraham, Omar  
 Joe Blair, Man  
 Earl Justice, Chapmanville

**Marion County:**

Paul C. Davis, Fairmont  
 Stanley Urban, Jr., Fairmont  
 Joe C. Cotrel, Fairmont  
 Allison B. Frum, Fairmont  
 Herschel Rose, Fairmont

**Marshall County:**

Smith McElroy, McMechen  
 James Kinsey, Cameron  
 Herbert Yoho, Moundsville  
 Jack Gould, Moundsville  
 Arthur W. Williams, Moundsville

**Mason County:**

Earl H. Keefer, Letart  
 Robert G. Adkins, Pt. Pleasant  
 Mrs. C. P. Stout, Hogsett  
 Bill Howard, New Haven  
 Paul D. Wedge, Pt. Pleasant

**McDowell County:**

Dr. A. B. Carr, War  
 Henry S. King, Iaeger  
 Frank Watson, Gary  
 E. N. Reid, Superior  
 R. Harold Bennett, Northfork

**Mercer County:**

Owen R. Griffith, Princeton  
 Robert Walthall, Princeton  
 Jack McClagherty, Bluefield  
 Jack Nester, Freeman  
 George Richardson, III, Bluefield

**Mineral County:**

Walter Hubert Norman, Elk Garden  
 Charles E. Shepherd, Ridgeley  
 Dr. Harry Coffman, Keyser  
 Dr. J. H. Wolverson, Jr., Piedmont  
 Guy C. Adams, Keyser

**Mingo County:**

Mrs. J. Brooks Lawson, Williamson  
 Lafe Ward, Williamson  
 C. F. Shewey, Kermit  
 O. T. Kent, Chattaroy  
 Pearly Epling, Matewan

**Monongalia County:**

D. Earl Fisher, Morgantown  
 Rebecca C. Conway, Morgantown  
 Dr. Clark Sleeth, Morgantown  
 Harold Kerr, Morgantown  
 Otis Shriver, Burton

**Monroe County:**

Randall B. Ballard, Peterstown  
 Carl Broyles, Lindside  
 George Flourer, Union  
 W. H. Comer, Union  
 G. H. Guy, M.D., Union

**Morgan County:**

H. M. Ruppenthal, Berkeley Springs  
 O. B. Weber, Berkeley Springs  
 Gladys Butts, Berkeley Springs  
 Elmo Allemond, Omps  
 Donald Largent, Paw Paw

**Nicholas County:**

James Barber, Richwood  
 Wallace M. Cox, Persinger  
 Thomas Walker, Nettie  
 Huling H. Spencer, Richwood  
 Russell Sebert, Summersville

**Ohio County:**

Robert C. Hazlett, Wheeling  
 Mrs. Richard T. McCoy, Wheeling  
 Clyde W. Campbell, Wheeling  
 William Zimmerman, Triadelphia  
 William F. Garden, Wheeling

**Pendleton County:**

Ralph B. Mauzy, Franklin  
 Estyl Ruddle, Riverton  
 Richard Homan, Sugar Grove  
 Eston H. Teter, Ft. Seybert  
 Archie Crummett, Ruddle

**Pleasants County:**

John Wm. Hammett, Belmont  
 John Cox, St. Marys  
 J. D. Wiley, St. Marys  
 R. Bruce Locke, St. Marys  
 James E. Wilson, St. Marys

**Pocahontas County:**

Alfred E. McNeel, Hillsboro  
 Maynard B. Dilley, Marlinton  
 John M. Kane, Jr., Cass  
 Dr. John Mallow, Marlinton  
 Orville W. Sheets, Greenbank

**Preston County:**

John Donald Everly, Kingwood  
 William Harriman, Jr., Terra Alta  
 Kermit Zinn, Reedsville  
 D. P. Brown, M.D., Kingwood  
 Harland Cale, Albright

**Putnam County:**

Russell C. Lemon, Scott Depot  
 Wayne Erwin, Winfield  
 Buford E. Johnson, Hurricane  
 Franklin Allen, Eleanor  
 John Chapman, Scott Depot

**Raleigh County:**

Carl Jarrell, Beckley  
A. M. Carpenter, Slab Fork  
Everett B. Wray, Jr., Beckley  
J. A. Blackburn, Bradley  
J. G. Anderson, Ghent

**Randolph County:**

U. B. Painter, Mill Creek  
Margaret Kump Roberts, Elkins  
James D. Spencer, Elkins  
Eugene E. Hutton, Elkins  
Thomas H. Cox, Elkins

**Ritchie County:**

William Flanagan, Pennsboro  
H. C. Hardbarger, Harrisville  
Earl Anderson, Washburn  
Jennings Ross, Berea  
C. E. Giebell, Pennsboro

**Roane County:**

Cecil Raines, Spencer  
Wilbur Webb, Spencer  
Lakin Cummings, Walton  
E. Earl Romine, Spencer  
John W. Stone, Spencer

**Summers County:**

W. J. B. Simmons, Jr., Sandstone  
Russell M. Honaker, Talcott  
Ovid L. Graham, Hinton  
Dana Kenton, Pipestem  
Jack Harford, Hinton

**Taylor County:**

John B. Jenkins, Grafton  
Kenneth O. Godwin, Grafton  
Chester A. Blue, Grafton  
James Kerns, Grafton  
Mildred Keefer, Grafton

**Tucker County:**

Louise Lillienfeld, Parsons  
H. A. Meyer, Davis  
Howard Losh, Parsons  
William P. Minear, Parsons  
Eloise Bergstrom, Davis

**Tyler County:**

Z. Wade Ash, Sistersville  
Mrs. Frances Webb, Friendly

Charles Crumrine, Middlebourne  
Lester Leach, Sistersville  
Clarence Hadley, Alma

**Upshur County:**

Dr. R. L. Chamberlain, Buckhannon  
Claude M. Blankenship, Buckhannon  
Jeff Huffman, Buckhannon  
Warren Hosaflook, Buckhannon  
Wilson Harper, Frenchtown

**Wayne County:**

Jack G. Capehart, Kenova  
Charles Ferguson, Huntington  
Dr. Fred H. Brown, Kenova  
Dr. W. F. Daniels, Westmoreland  
Carl Malcolm, Lavalette

**Webster County:**

C. B. Cool, Diana  
Frank Jordan, Hacker Valley  
Jack Root, Webster Springs  
Bryan S. Miller, Webster Springs  
J. N. Kurish, M.D., Cowen

**Wetzel County:**

Lewis S. Newman, New Martinsville  
Carl Ballentine, Paden City  
Lee Fetty, Pine Grove  
D. W. Argabrite, Knob Fork  
R. N. Schnackle, New Martinsville

**Wirt County:**

George Robinson, Elizabeth  
John W. Hale, Elizabeth  
Clyde Cale, Elizabeth  
Donald Hickman, Elizabeth  
Morton Frey, Newark

**Wood County:**

Thomas L. Nash, Parkersburg  
W. Quentin Smith, Parkersburg  
Willard Herdman, Parkersburg  
Bert F. Hider, Parkersburg  
Edward Shupala, M.D., Parkersburg

**Wyoming County:**

Claude Phillips, Pineville  
Fred W. Lokant, Oceana  
Arnold A. Rose, Baileysville  
John W. Shuffelbarger, Mullens  
V. L. Haga, Mullens

**COUNTY COMMISSIONERS****Barbour County:**

Woods Poling, (D), Moatsville  
Martin D. McCloud, (D), Philippi  
Robert McDaniel, (R), Philippi

**Berkeley County:**

Robert L. Noll, (D), Martinsburg  
Edmond S. Williams, (R), Martinsburg  
Robert L. Burkhardt, (D), Martinsburg

**Boone County:**

William Dingess, (D), Van  
Ernie W. Richards, (D), Seth  
J. B. McKinney, (D), Danville

**Braxton County:**

Herbert Moore, (D), Gassaway  
W. B. Given, (D), Frametown  
Eugene Facemire, (D), Sutton

**Brooke County:**

Walter L. Harvey, (D), Wellsburg  
Bernard Kelly, (D), Follansbee  
J. A. Mulhollen, (D), Wellsburg

**Cabell County:**

Frank Black, (D), Huntington  
Fred Lunsford, (D), Huntington  
Sam McConkey, (D), Huntington

**Calhoun County:**

Loyd J. Wright, (D), Grantsville  
 Alfred R. Holbert, Jr., (D), Big Bend  
 Donald R. Morris, (D), Grantsville

**Clay County:**

Fred Morton, (D), Clay  
 C. N. Ashley, (D), Ivydale  
 Andy Starcher, (D), Clay

**Doddridge County:**

Sherman B. Stout, (R), New Milton  
 Clay Krenn, (R), Blandville  
 W. V. McKinney, (R), Center Point

**Fayette County:**

Dr. C. W. Stallard, (D), Montgomery  
 C. B. Vickers, (D), Fayetteville  
 Orval Kessler, (D), Victor

**Gilmer County:**

Straud Allen, (D), Glenville  
 Fleet A. Fling, (D), Tanner  
 Nelson Garrett, (D), Cox's Mills

**Grant County:**

D. P. Van Meter, (R)  
 Brook Muntzing, (R)  
 Myron H. McDonald, (R), Maysville

**Greenbrier County:**

Lewis A. Fleschman, (D), Alderson  
 Charles W. Lewis, Jr., (D), Lewisburg  
 W. R. Bowling, (D), White Sulphur Springs

**Hampshire County:**

Richard Kuykendall, (D), Romney  
 George E. Herriott, (D), Augusta  
 L. L. Loy, (D), Augusta

**Hancock County:**

Wm. Graham, (D), Chester  
 James Finley, (D), Weirton  
 Robert E. Roach, (D), New Cumberland

**Hardy County:**

C. E. Hott, (D), Wardensville  
 Courtney L. Pratt, (D), Moorefield  
 Robert L. Baker, (D), Rock Oak

**Harrison County:**

Brent Rittenhouse, (D), Clarksburg  
 Dewey Belknap, (D), Clarksburg  
 Benjamin B. Stout, (D), Clarksburg

**Jackson County:**

Harry Gorrell, (R), Ravenswood  
 C. O. Shinn, (R), Ripley  
 D. D. Martin, (R), Liverpool

**Jefferson County:**

James W. Milton, (D), Charles Town  
 Ruth Van W. Morrow, (D),  
 Shenandoah Junction  
 Edward E. Henkle, (D), Halltown  
 George R. Crim, (D), Summit Point  
 Chas. W. Whittington, (D), Kearneysville

**Kanawha County:**

M. A. Robertson, (D), Charleston  
 J. Kemp McLaughlin, (D), Charleston  
 S. Grover Smith, Jr., (D), Charleston

**Lewis County:**

Wm. R. Kiddy, (D), Weston  
 Raymond C. Squires, (D), Weston  
 Albert R. Weber, (D), Weston

**Lincoln County:**

Woodrow W. Oxley, (D), Culloden  
 Vernon McCoy, (D), Ranger  
 Kenneth Whitten, (D), Alkol

**Logan County:**

W. E. Bivens, (D), Logan  
 William Dingess, (D), Man  
 Okey Hager, (D), Chapmanville

**Marion County:**

Clyde J. Wright, Monongah  
 John L. Gill, (D), Fairmont  
 John Onderko, (D), Monongah

**Marshall County:**

Dudley E. Beck, (R), Glen Dale  
 Roscoe Young, (D), Moundsville  
 Oran J. Baker, (R), Sherrard

**Mason County:**

John A. Wilson, (D), Pt. Pleasant  
 Ivan R. Bush, (R), Mason  
 Evert Bissell, (R), Pt. Pleasant

**McDowell County:**

R. L. Martin, (D), Anawalt  
 H. O. Bernard, (D), Welch  
 E. L. St. Clair, (D), Elkhorn

**Mercer County:**

Frank Gibson, (D), Matoaka  
 Daniel T. Carr, Jr., (D), Princeton  
 Fred Thomason, (D), Rt. 1, Bluefield

**Mineral County:**

O. A. Harman, (R), Keyser  
 Frank J. Shreve, (R), Keyser  
 John H. Bane, (R), Burlington

**Mingo County:**

Grant Kennedy, (D), Pie  
 W. A. Myers, Sr., (D), Chattoary  
 Steve Adkins, (D), Delbarton

**Monongalia County:**

Robert Nestor, (D), Morgantown  
 Tom Jackson, (D), Morgantown  
 J. D. Ward, (D), Morgantown

**Monroe County:**

Roscoe C. Rowan, (R), Gap Mills  
 Charles O. Hines, (D), Cashmere  
 F. D. Sibold, (D), Union

**Morgan County:**

Paul C. Swain, (R), Berkeley Springs  
 Wm. H. Eppinger, (R), Berkeley Springs  
 Joshua Newton Barney, (D), Berkeley Springs

**Nicholas County:**

H. Brady Perkins, (D), Summersville  
 Faber S. Herbert, (D), Summersville  
 Cecil Bailey, (D), Craigs ville

**Ohio County:**

Warren W. Pugh, (R), Wheeling  
 Cecil L. Hedrick, (D), Wheeling  
 Charles C. Beneke, (R), Wheeling

**Pendleton County:**

Herman E. Murphy, (D), Cherry  
 Grove  
 R. Mahlon Lambert, (D), Franklin  
 B. C. Eye, (D), Franklin

**Pleasants County:**

W. P. Jones, (R), St. Marys  
 B. F. Abicht, (D), Eureka  
 Harry E. Snyder, (D), St. Marys

**Pocahontas County:**

Z. S. Smith, Jr., (D), Marlinton  
 E. C. Sheets, (D), Hillsboro  
 B. B. Beard, (D), Bartow

**Preston County:**

Norman B. Harned, (D), Kingwood  
 C. D. Wotring, (R), Rowlesburg  
 Albert McKinney, (D), Independence  
 Everett L. Bolyard, (R), Tunnelton  
 Paul Wilt, (R), Amboy  
 James L. Phillips, (R), Terra Alta  
 Gilbert DeBerry, (R), Bruceton Mills  
 Ward Thomas, (R), Bruceton Mills

**Putnam County:**

Bruce B. Hash, (D), Hurricane  
 Ralph Allen, (D), Bancroft  
 Charles E. Farley, Jr., (D), Hometown

**Raleigh County:**

Charles Burdiss, (D), Coal City  
 John C. Ward, (D), Beckley  
 H. G. Farmer, (D), Bolt

**Randolph County:**

Barrett L. Liggett, (D), Elkins  
 Owen A. Crickard, (D), Beverly  
 F. G. Whetsell, (D), Elkins

**Ritchie County:**

Ray Cottrill, (R), Pennsboro  
 Russell Johnson, (R), Harrisville  
 Jack M. Cunningham, (R), Hazelgreen

**Roane County:**

Arnold A. Criffield, (R), Gandeerville  
 Don Coen, (R), Spencer  
 Frank Drake, (R), Reedy

**Summers County:**

Harold E. Price, (D), Hinton  
 James P. Williams, (D), Hinton  
 J. Campbell Gwinn, (D), Hinton

**Taylor County:**

R. Harter Bunner, (R), Grafton  
 Donald V. Shaffer, (D), Grafton  
 J. Paul Murphy, (D), Grafton

**Tucker County:**

Junior R. Knotts, (D), Parsons  
 Ernest Colabrese, (D), Albert  
 W. L. Cross, (D), Parsons

**Tyler County:**

Arch E. Heintzman, Sr., (R),  
 Sistersville  
 Robert E. Doak, (R), Middlebourne  
 J. A. Underwood, (R), Sistersville

**Upshur County:**

Burman A. Cutright, (R), Buckhannon  
 Walter Reese, (R), Buckhannon  
 Howard C. Gould, (R), Buckhannon

**Wayne County:**

Ira McCoy, (D), Wayne  
 Wayne Davis, (D), Wayne  
 Oscar Watts, (D), Wayne

**Webster County:**

Dr. J. M. Cofer, (D), Bergoo  
 Ovid M. Morton, (D), Camden-on-  
 Gauley  
 Ora E. Jordan, (D), Replete

**Wetzel County:**

Chester G. Fox, (D), Paden City  
 Frank Postlethwait, (D), Pine Grove  
 Paul Lough, (D), Hundred

**Wirt County:**

Donald Lockhart, (R), Elizabeth  
 E. W. Allman, (D), Elizabeth  
 Hubert Full, (D), Leroy

**Wood County:**

Frank J. Harrison, (R), Parkersburg  
 Harold C. Nicely, (R), Parkersburg  
 J. L. Amos, (R), Parkersburg

**Wyoming County:**

Charles H. Bower, (D), Mullens  
 Woodrow W. Cook, (D), Oceana  
 Joe H. Hansbarger, (D), Pineville

**COUNTY WELFARE COUNCILS****Barbour County:**

Junior Lantz, (D), Philippi  
 Frances Marsh, (D), Kasson  
 Vernon Boyles, (R), Philippi  
 Ralph Bosley, (D), Belington  
 Woods Poling, (D), Philippi, *ex officio*

**Berkeley County:**

Solomon Fine, (D), Martinsburg

John L. Nadenbousch, (D),  
 Martinsburg  
 Thom R. Keller, (R), Martinsburg  
 Floyd C. Odum, (D), Martinsburg  
 Ernest C. Alther, (R), Martinsburg,  
*ex officio*

**Boone County:**

Gordon T. Ikner, (D), Madison  
 Rexford Workman, (R), Ramage

U. W. Harless, (D), Peytona  
 Thomas King, (R), Whitesville  
 William Dingess, (D), Van, *ex officio*

**Braxton County:**

Carl Young, (R), Sutton  
 Joe Thomas, (D), Sutton  
 William J. Juergens, (R), Sutton  
 W. R. Singleton, (D), Burnsville  
 Paul Given, (D), Frametown, *ex officio*

**Brooke County:**

A. T. Otto, Jr., (R), Wellsburg  
 Mrs. Joseph H. Crabtree, (R),  
 Follansbee  
 Bernard J. Henry, (D), Wellsburg  
 E. Davis Rees, (D), Wellsburg  
 J. A. Mulhollen, (D), Wellsburg, *ex officio*

**Cabell County:**

Mrs. Chauncey B. Wright, (D), Hunt-  
 ington  
 Mrs. Harold E. Russell, (D), Hunt-  
 ington  
 Teddy E. Dunkle, (R), Huntington  
 Rev. Norman I. Bromley, (R), Hunt-  
 ington  
 J. A. McConkey, (D), Barboursville,  
*ex officio*

**Calhoun County:**

H. C. Davins, (R), Grantsville  
 Milton Cain, Big Bend  
 Mrs. Lorentz Hamilton, (D), Grants-  
 ville  
 (Vacancy)  
 A. R. Holbert, Jr., (D), Big Bend, *ex officio*

**Clay County:**

Robert Summers, (D), Wallback  
 Clarence Pierson, (D), Clay  
 James C. Davis, (R), Clay  
 W. A. Bell, (R), Clay  
 Andy Starcher, (D), Clay, *ex officio*

**Doddridge County:**

Ross Leatherman, (D), Morgansville  
 Edmond Cole, (D), Hurst  
 (Vacancy)  
 (Vacancy)  
 W. V. McKinney, (R), West Union,  
*ex officio*

**Fayette County:**

Claude B. Bess, (D), Fayetteville  
 Tom Sheppard, (R), Fayetteville  
 H. B. Clower, (R), Oak Hill  
 Paul Hicks, (D), Fayetteville  
 Orval Kessler, (D), Victor, *ex officio*

**Gilmer County:**

Adrian Queen, (R), Newberne  
 Mrs. Jane Singleton, (R), Glenville  
 Charles E. Porter, (D), Glenville  
 Sherman Moore, (D), Normantown  
 Nelson Garrett, (D), Cox's Mills, *ex officio*

**Grant County:**

Virgil F. Dahmer, (D), Petersburg  
 John Keller Reid, (R), Petersburg

Roland Mills, (D), Petersburg  
 George Halterman, (D), Petersburg  
 David Van Meter, (R), Petersburg, *ex officio*

**Greenbrier County:**

(Vacancy)  
 Fred Workman, (R), Renick  
 Frank M. Neely, (D), Lewisburg  
 W. J. McLaughlin, (D), Lewisburg  
 Lewis A. Fleshman, (D), Alderson,  
*ex officio*

**Hampshire County:**

Homer K. Loy, (R), Romney  
 W. Harold Henderson, (D), Capon  
 Bridge  
 Elmer P. Saville, (D), Romney  
 Lawrence Teaford, (R), Romney  
 Lelden L. Loy, (D), Augusta, *ex officio*

**Hancock County:**

Floyd B. Jividen, (D), Newell  
 Mrs. Paul R. Berwinkle, (R), New  
 Cumberland  
 Mrs. Matt Phillips, (R), Weirton  
 Paul Altamore, (D), Weirton  
 William C. Graham, (D), Chester, *ex officio*

**Hardy County:**

Mrs. Verdie Teets, (R), Lost River  
 John A. Mathias, (D), Moorefield  
 Carl Bergdoll, (R), Moorefield  
 Paul Talent, (D), Moorefield  
 R. L. Baker, (D), Rock Oak, *ex officio*

**Harrison County:**

David Bevan, (D), Clarksburg  
 John Nelson, (R), Clarksburg  
 Charles A. Sinsel, (R), Clarksburg  
 Mrs. Raymond Preston, (D), Clarks-  
 burg  
 Dewey Belknap, (D), Wallace, *ex officio*

**Jackson County:**

Mrs. Hollis King, (D), Ripley  
 Mrs. Carol Knotts, (D), Ripley  
 M. J. Click, (R), Ripley  
 C. C. Winters, (D), Grasslick  
 Harry Gorrell, (R), Ripley, *ex officio*

**Jefferson County:**

Mrs. Imogene C. Rieley, (R), Charles  
 Town  
 Hazel Oden, (R), Charles Town  
 Mrs. Dolores F. Steeley, (R), Charles  
 Town  
 E. L. McDonald, Jr., (D), Charles  
 Town  
 James W. Milton, (D), Charles Town,  
*ex officio*

**Kanawha County:**

James B. Bartlett, (R), Charleston  
 Frank S. Mullens, (D), Charleston  
 Dr. R. A. Henson, (R), East Bank  
 Mrs. Emma J. Levicy, (D), Charleston  
 J. Kemp McLaughlin, (D), Charles-  
 ton, *ex officio*

**Lewis County:**

J. G. Barnett, Weston  
 Mary H. Alford, (D), Weston  
 Harold G. Cottrill, (D), Weston  
 Marion Richards, (R), Weston  
 William Kiddy, (D), Weston, *ex officio*

**Lincoln County:**

Wetzel Saunders, (R), West Hamlin  
 Ralph Goode, (D), Griffithsville  
 Mrs. Glasco Stottings, (D), Harts  
 Sherman Linville, (R), Ranger  
 W. W. Oxley, (D), Culloden, *ex officio*

**Logan County:**

McKinley Hall, (D), Logan  
 J. W. Ferrell, Sr., (D), Logan  
 Epp Cook, (R), Omar  
 Lloyd Brumfield, (R), Stirrat  
 Okey Hager, (D), Logan, *ex officio*

**Marion County:**

John B. Wade, (R), Fairmont  
 Siegle W. Parks, (R), Fairmont  
 H. B. Straight, (D), Fairmont  
 Arch W. Adams, (D), Fairmont  
 J. Clyde Wright, (D), Fairmont, *ex officio*.

**Marshall County:**

Mrs. Vincent Fromhard, (D), Moundsville  
 Richard A. Warmuth, (D), Cameron  
 John McKee, (R), Benwood (Vacancy)  
 Roscoe Young, (D), Moundsville, *ex officio*

**Mason County:**

Mrs. G. C. Sommer, (D), South Side  
 Bertha Filson, (D), Pt. Pleasant  
 Julia Smith, (D), Pt. Pleasant  
 Guy Burdette, (R), Leon  
 Everett Bissell, (R), Pt. Pleasant, *ex officio*

**McDowell County:**

Mann Litz, (R), Welch  
 P. P. Belcher, (D), Welch (Vacancy)  
 Reed Lawson, (D), Welch  
 R. L. Martin, (D), Anawalt, *ex officio*

**Mercer County:**

Dewey J. Bailey, (R), Princeton  
 Chalmer Bailey, (D), Princeton  
 T. Courtney Tanner, (R), Princeton  
 Frank Nelson, (D), Princeton  
 Frank Gibson, (D), Matoaka, *ex officio*

**Mineral County:**

Mrs. Martha L. Blackburn, (R), Keyser  
 Coyd Yost, (D), Keyser (Vacancy)  
 John Ward, (D), Piedmont  
 Frank J. Shreve, (R), Keyser, *ex officio*

**Mingo County:**

William Walters, (R), Williamson  
 Attilio Nenni, (R), Matewan  
 Monroe Muncey, (R), Dingess  
 Joe Farris, (D), Naugatuck  
 Steve Adkins, (D), Williamson, *ex officio*

**Monongalia County:**

Doyle S. Woodford, (D), Morgantown  
 Mrs. Robert J. Fleming, (R), Morgantown  
 Robert Clark, (R), Morgantown  
 Milton Cohen, (D), Morgantown  
 Tom Jackson, (D), Morgantown, *ex officio*

**Monroe County:**

Mrs. R. R. Gray, (D), Union (Vacancy)  
 H. M. Harvey, (D), Union  
 Mrs. Edwin W. Woodson, (D), Cashmere  
 C. O. Hines, (D), Union, *ex officio*

**Morgan County:**

Geo. E. Noland, (D), Berkeley Springs  
 Varnell J. Barney, (D), Berkeley Springs  
 A. Leroy Rockwell, (R), Berkeley Springs  
 Henry M. Ruppenthal, III, (D), Berkeley Springs  
 William H. Eppinger, (R), Berkeley Springs, *ex officio*

**Nicholas County:**

Paul Taylor, (D), Summersville  
 Robert M. Kamm, (R), Summersville  
 L. S. McClung, (D), Canvas  
 William E. Cressorn, (R), Belva  
 H. Braidy Perkins, (D), Summersville, *ex officio*

**Ohio County:**

J. P. McHenry, (D), Wheeling  
 Robert Lee Boyd, (D), Wheeling  
 Ethel C. Elikan, (R), Wheeling  
 Ralph Buchanan, (R), Wheeling  
 Cecil L. Hedrick, (D), Wheeling, *ex officio*

**Pendleton County:**

Paul D. Ruddle, (D), Franklin  
 Elber C. Lee, (D), Franklin  
 John Harmon, (R), Franklin  
 W. E. Simmons, (R), Brandywine  
 R. Mahlon Lambert, (D), Franklin, *ex officio*

**Pleasants County:**

Clarence Maxwell, (R), St. Marys  
 Harry Morgan, Jr., (D), St. Marys (Vacancy)  
 L. W. Wells, (R), St. Marys  
 B. F. Abicht, (D), Eureka, *ex officio*.

**Pocahontas County:**

Odie Clarkson, (D), Marlinton  
 K. D. Rader, (R), Marlinton  
 H. J. Widney, (R), Frank  
 Kyle Curtis, (D), Marlinton  
 Zed S. Smith, Jr., (D), Marlinton, *ex officio*

**Preston County:**

Mrs. Beatrice MacIver, (D), Tunnelton  
 John A. Crogan, (R), Kingwood  
 Mrs. Betty Carroll, (D), Kingwood  
 Mrs. Mary Lee Gibson, (D), Kingwood  
 Ward F. Thomas, (R), *ex officio*

**Putnam County:**

C. A. Brotherton, (D), Nitro  
 (Vacancy)  
 Virginia S. Chapman, (D), Hurricane  
 Donald E. Hardman, (R), Winfield  
 Bruce D. Hash, (D), Winfield, *ex officio*.

**Raleigh County:**

Clark Kessel, (R), Beckley  
 C. C. Drewry, (D), Beckley  
 G. Bert Lynch, (R), Beckley  
 (Vacancy)  
 Charles T. Burdiss, (D), Coal City,  
*ex officio*

**Randolph County:**

Frank Harris, (R), Elkins  
 Mrs. Ada D. Crawford, (D), Valley Bend  
 Mrs. Helen Malcolm, (R), Elkins  
 Vera Hamilton, Elkins  
 F. G. Whetsell, (D), Elkins, *ex officio*

**Ritchie County:**

(Vacancy)  
 (Vacancy)  
 (Vacancy)  
 (Vacancy)  
 R. Ray Cottrill, (R), Pensboro, *ex officio*

**Roane County:**

Neil Keffer, (R), Spencer  
 Russell Payne, (D), Spencer  
 Wilma Boyles, (D), Spencer  
 Dr. R. L. Calvert, (D), Spencer  
 Arnold Lee Crichfield, (R), Gandeeville, *ex officio*

**Summers County:**

H. B. Westmoreland, (R), Hinton  
 B. J. Farley, (D), Hinton  
 Edith Goode, (D), Hinton  
 John Lively, (R), Sandstone  
 Harold E. Price, (D), Hinton, *ex officio*

**Taylor County:**

Joseph Mask, (D), Grafton  
 John Hulley, (D), Grafton  
 Frank Lambert, (D), Grafton  
 Anthony Fragale, (R), Grafton  
 R. Harter Bunner, (R), Grafton, *ex officio*

**Tucker County:**

Frank Canfield, (D), Parsons  
 Mrs. Alice Painter, (R), Parsons  
 Carl Barr, (D), Parsons  
 (Vacancy)  
 Wesley L. Cross, (D), Parsons, *ex officio*

**Tyler County:**

W. E. McIntyre, (D), Alvy  
 (Vacancy)  
 Mrs. Ralph Amos, (D), Sistersville  
 R. W. Berry, (D), Middlebourne  
 James A. Underwood, (D), New Martinsville, *ex officio*

**Upshur County:**

Mrs. Jessie M. Rusmisell, (D), Buckhannon  
 Dr. Ralph C. Brown, (D), Buckhannon  
 Mrs. Maxine Stockert, (R), Buckhannon  
 Mrs. Margaret Downey, (D), Buckhannon  
 Walter Reese, (R), Buckhannon, *ex officio*

**Wayne County:**

John Matthews, (D), Wayne  
 Curtis Asbury, (D), Dunlow  
 Richard Baynard, (R), Kiahsville  
 Otis Ross, (R), Wayne  
 Ira McCoy, (D), Kiahsville, *ex officio*

**Webster County:**

Oren Knicely, (R), Webster Springs  
 Mrs. J. W. Hunter, (D), Webster Springs  
 Mrs. Paul Callahan, (D), Camden-on-Gauley  
 Howard Fletcher, (R), Camden-on-Gauley  
 Ora E. Jordan, (D), Replete, *ex officio*

**Wetzel County:**

Carl Berger, (D), New Martinsville  
 Jack O. Batten, (R), New Martinsville  
 George Stein, (R), New Martinsville  
 Elwood Rigenbaugh, (D), New Martinsville  
 Frank Postlethwaite, (D), Pine Grove, *ex officio*

**Wirt County:**

Louise Roberts, (R), Elizabeth  
 Ruth Pomroy, (D), Elizabeth  
 (Vacancy)  
 (Vacancy)  
 E. W. Allman, (D), Elizabeth, *ex officio*

**Wood County:**

Howard A. Hammett, (D), Parkersburg  
 W. R. Echard, (D), Parkersburg  
 Linn Wyant, (R), Parkersburg  
 (Vacancy)  
 J. Loyd Amos, (R), Parkersburg, *ex officio*

**Wyoming County:**

A. E. Baldwin, (R), Pineville  
 Ursal Toler, (R), Pineville  
 Billy Ray Bailey, (D), Pineville  
 Robert E. Kuhn, (D), Pineville  
 Woodrow Cook, (D), *ex officio*



## DEPUTY COMMISSIONERS OF FORFEITED AND DELINQUENT LANDS

as appointed by the State Auditor

|                  |                             |                  |
|------------------|-----------------------------|------------------|
| Barbour .....    | Herman J. Poling .....      | Philippi         |
| Berkeley .....   | Archibald McDougall .....   | Martinsburg      |
| Boone .....      | Earl M. Hall .....          | Madison          |
| Braxton .....    | (Vacancy)                   |                  |
| Brooke .....     | G. Thomas Love .....        | Wellsburg        |
| Cabell .....     | W. K. Cowden, Jr. ....      | Huntington       |
| Calhoun .....    | Stanley D'Orazio .....      | Grantsville      |
| Clay .....       | Dana C. Eakle .....         | Clay             |
| Doddridge .....  | P. Douglass Farr .....      | West Union       |
| Fayette .....    | Howard W. Carson .....      | Fayetteville     |
| Gilmer .....     | Guy B. Young .....          | Glenville        |
| Grant .....      | John G. Van Meter .....     | Petersburg       |
| Greenbrier ..... | Francis S. Davis .....      | Lewisburg        |
| Hampshire .....  | Loudoun L. Thompson .....   | Romney           |
| Hancock .....    | Norman D. Ferrari, Jr. .... | Weirton          |
| Hardy .....      | Ralph J. Bean .....         | Moorefield       |
| Harrison .....   | J. C. McManaway .....       | Clarksburg       |
| Jackson .....    | Perry E. O'Brien .....      | Ripley           |
| Jefferson .....  | Frank J. Beckwith .....     | Charles Town     |
| Kanawha .....    | J. Hornor Davis, II .....   | Charleston       |
| Lewis .....      | Gerald H. Brooks .....      | Weston           |
| Lincoln .....    | R. A. Woodall .....         | Hamlin           |
| Logan .....      | William F. Lockhart .....   | Logan            |
| Marion .....     | James E. Watson, III .....  | Fairmont         |
| Marshall .....   | Eugene R. White .....       | Moundsville      |
| Mason .....      | Charles G. Hyer .....       | Point Pleasant   |
| McDowell .....   | Grover C. Goode .....       | Welch            |
| Mercer .....     | W. Broughton Johnston ..... | Princeton        |
| Mineral .....    | Harry R. Taylor .....       | Keyser           |
| Mingo .....      | Wade H. Bronson, Jr. ....   | Williamson       |
| Monongalia ..... | William A. Moreland .....   | Morgantown       |
| Monroe .....     | Forrest Roles .....         | Peterstown       |
| Morgan .....     | C. Samuel Trump .....       | Berkeley Springs |
| Nicholas .....   | Benjamin P. Brown .....     | Summersville     |
| Ohio .....       | George G. Bailey .....      | Wheeling         |
| Pendleton .....  | William D. McCoy .....      | Franklin         |
| Pleasants .....  | P. Douglass Farr .....      | West Union       |
| Pocahontas ..... | Arden J. Curry .....        | Marlinton        |
| Preston .....    | Cramer W. Gibson .....      | Kingwood         |
| Putnam .....     | Clarence L. Watt .....      | Winfield         |
| Raleigh .....    | Anthony J. Sparacino .....  | Beckley          |
| Randolph .....   | Raymond L. Fair .....       | Elkins           |
| Ritchie .....    | Thomas J. Davis, Jr. ....   | Harrisville      |
| Roane .....      | Robert DePue .....          | Spencer          |
| Summers .....    | Thomas L. Read .....        | Hinton           |
| Taylor .....     | Harry Friedman .....        | Grafton          |
| Tucker .....     | J. Pat Nichols .....        | Parsons          |
| Tyler .....      | Henry P. Snyder .....       | Sistersville     |
| Upshur .....     | Jerome V. Hall .....        | Buckhannon       |
| Wayne .....      | J. Floyd Harrison .....     | Wayne            |
| Webster .....    | W. W. Hoover .....          | Webster Springs  |
| Wetzel .....     | W. E. Lemon .....           | New Martinsville |
| Wirt .....       | Louis Reed .....            | Elizabeth        |
| Wood .....       | J. Fred Earley .....        | Parkersburg      |
| Wyoming .....    | Clarence S. Worrell .....   | Pineville        |

*Section Ten*



MUNICIPALITIES



Municipal Registers

---

Historical Information

---

City Officials and Officers

---

Election Calendars

# OFFICIAL MUNICIPAL REGISTER

(Corrected to May 1, 1963)

## CLASS I, II AND III CITIES

Under the provisions of Chapter 56, Acts of the Legislature, regular session, 1939, municipal corporations are classified by population as follows: Population in excess of 50,000, Class I city; population more than 10,000 and not more than 50,000, Class II city; and population more than 2,000 and not more than 10,000, Class III city. Municipal corporations not included in these classifications are known as towns or villages.

Transition from one to another class of municipal corporation occurs automatically when the requisite population qualification has been met. Population is determined on the basis of the last preceding census taken under the authority of the Congress of the United States or the Legislature of West Virginia. Census of 1960 is used as basis in determining class of cities listed in Register.

### **Addison—Webster County**

(See Webster Springs)

### **Albright—Preston County**

(Magisterial District: Portland).

Incorporated in 1914. Named for David Albright, owner of the land upon which the town is built. Formerly known as Albrightsville.

Population, 304; elevation, 1,218 feet; elections held biennially on the first Tuesday in June; officials take office July first; next election, June 4, 1963. Mayor—Walter Emery.

**Recorder-Treasurer** — Marvin Frankhouser.

**Postmaster**—Victor Overbeck.

**Members of Council**—Sam Moyers; A. M. Montabone; Bernard Shirley; Cloyd Frankhouser; Robert Crane.

### **Alderson—Monroe and Greenbrier Counties**

(Magisterial Districts: Blue Sulphur and Wolfe Creek).

Incorporated in 1881 and named for John Alderson, Baptist minister, who settled in the community in 1777. Location of the Federal Reformatory for Women.

Population, 1,225, elevation, 1,551 feet; volunteer fire department; elections held biennially on the first Tuesday in June; officials take office July first; next election, June 4, 1963. Active bank: First National Bank.

**Mayor**—W. Elvin Keadie.

**Recorder**—J. Lacy Leach.

**Treasurer**—C. A. Dixon, (D).

**Chief of Police**—Curtis N. Baker.

**Fire Chief**—W. Richard Ford, (D).

**Waterworks Engineer**—R. L. Simms.

**City Health Officer**—Dr. C. L. Cavenish, (D).

**Postmaster**—Duncan Johnston, (D).

**Members of Council**—F. L. Dameron; Don H. McGuire; Charles M. Lobbon; Frank S. Crawford; George Richard Altare.

### **Anawalt—McDowell County**

(Magisterial District: Adkin).

Incorporated in 1949. Town named in honor of Colonel Anawalt, who was then manager of Union Supply Company, a subsidiary of the United States Steel Company. Coal mining is the chief industry.

Population, 1,062; volunteer fire department; elections held biennially on first Tuesday in June; officials take

office July first; next election, June 4, 1963.

**Mayor**—Marvin McCormick.

**Recorder**—Ottis Newsom.

**Chief of Police**—Ward Long.

**Postmaster**—Margaret McCormick.

**Members of Council**—James Lee; Lee Goss; Carl E. Sage; Carl Jones; Pedro Witten.

### Anmoore—Harrison County

(Magisterial District: Simpson).

The certificate of incorporation was granted to Anmoore by the Harrison County Court on November 13, 1950. The town lies three miles east of Clarksburg on Secondary State Route No. 23, and is an industrial town; chief industry is the National Carbon Company.

Population, 1,050; volunteer fire department, motorized; elections held biennially on the first Tuesday in June; next election June 4, 1963; officials take office July first. Regular Council meetings are held on the first and third Tuesday of each month.

**Mayor**—Victor Gonzalez.

**Recorder-Treasurer** — Mrs. Frankie Reed.

**Chief of Police**—Carl Conner.

**Fire Chief**—James F. Richison.

**City Attorney**—Fred H. Caplan.

**Postmaster**—Goldie Farmer.

**Members of Council**—Gerald Estep; Donley Boyles; Denny Lamm; Corley Reed; Dominic (Fred) Valelongia.

### Ansted—Fayette County

(Magisterial District: Mountain Cove).

Incorporated in 1891 and named for David T. Ansted, a celebrated geologist of London, England, a former owner of the land upon which the town is located. Mrs. Julie Neale Jackson Woodson, the Mother of Thomas J. ("Stone-wall") Jackson, is buried here.

Population, 1,511; elections held biennially on the first Tuesday in June; officials take office July first; next election June 4, 1963. Active bank: The National Bank of Ansted.

**Mayor**—Joseph Deligne, Sr.

**Recorder-Treasurer**—Charles Puckett.

**Chief of Police**—C. P. Eckhart.

**Fire Chief**—Clarence Leake.

**Asst. Fire Chief**—Darrell Pridemore.

**City Attorney**—(Vacancy).

**City Engineer**—W. V. Kincaid.

**Street Commissioner** — Harold Stanton.

**Water Commissioner**—W. V. Kincaid.

**Fire Commissioner**—Raymond Dix.

**Police Commissioner**—P. L. Bengler, Jr.

**City Health Officer**—(Vacancy)

**Postmaster**—James Skaggs.

**Members of Council**—P. L. Bengler, Jr.;

R. R. Dix; James Brandon; W. V. Kincaid; Harold Stanton.

### Athens—Mercer County

(Magisterial District: Plymouth).

Incorporated in 1906. Named for Athens, Greece, "Seat of Learning." Formerly known as Concord Church: Location of Concord College.

Population, 1,086; elevation, 2,597 feet; volunteer fire department; elections held biennially on the first Tuesday in June; officials take office July first; next election, June 4, 1963. Active bank: Bank of Athens.

**Mayor**—B. Rouse Cook.

**Recorder**—Mrs. Carl Bailey.

**Treasurer**—F. V. Cooper.

**Chief of Police-Street Commissioner**—M. F. Ratcliffe.

**Fire Chief**—George Alfred Gillian.

**Postmaster**—Ben D. Wiley.

**Members of Council**—Dr. James Gatherum; William Eddins; Joe Freidl; William M. BonDurant; Fred Parker.

### Auburn—Ritchie County

(Magisterial District: Union).

Incorporated in 1900. Formerly known as Bone Creek and Newburg. Name "Auburn" suggested in 1871 by Major Joseph C. Gluck, apparently because of the fact that "the word is easy to spell and write."

Population, 139; elections held biennially on the first Tuesday in June; officials take office July first; next election, June 4, 1963.

**Mayor**—D. Brooks Leggett, (R).

**Recorder**—Wanda Hardman, (D).

**Postmaster**—H. A. Hardman, (D).

**Members of Council**—Glenn Spurgeon, (R); Robert Sommerville, (D); Tom Moore, (R); C. G. Grose, (D); Faye Garrison, (R).

### Bancroft—Putnam County

(Magisterial District: Poca).

Incorporated in 1952. Name derived from an old settler by the name of Bancroft, who owned and operated a coal mine.

Population, 469; elections held biennially on the first Tuesday in June; next election, June 4, 1963.

**Mayor**—B. H. Arthur.

**Recorder-Treasurer**—Edward Steele.

**City Attorney**—V. K. Knapp.

**Postmaster**—Mrs. Jeanie Harris.

**Members of Council**—W. E. Legg; Lonnie Austin; C. V. Marshall; Herman Arthur, Sr.; Ray Shanks.

### **Barboursville—Cabell County**

(Magisterial District: Barboursville).

Originally chartered in 1813, and named for James Barbour, Governor of Virginia, 1812-1814.

Population, 2,331; elevation, 572 feet; volunteer fire department, motorized; elections held biennially on the first Tuesday in June; officials take office July first; next election, June 4, 1963. Active bank: First State Bank. Small Loan Company: Royal Loan and Finance Company. Barboursville State Hospital is located here.

**Mayor**—Boyd A. Hash, (D).

**Recorder**—W. A. Stackpole, (D).

**Chief of Police**—C. T. McCallister, (D).

**City Attorney**—A. R. Landacre, (D).

**Fire Chief**—Max Clay.

**Health Officer**—Dr. R. H. Curry, (D).

**Postmaster**—Mrs. Thelma M. Green, (D).

**Members of Council**—Perry Lenthicum, (D); Richard Spencer, (D); Gary Keys, (D); William E. Rucker, (D); Charles Astle, (D).

### **Bath—Morgan County**

(See Berkeley Springs)

### **Bayard—Grant County**

(Magisterial District: Union).

Incorporated in 1893, and named in honor of Thomas F. Bayard, later United States Senator from Delaware (1923-1929).

Population, 484; elevation, 2,346 feet; volunteer fire department; elections held biennially on the first Tuesday in June; officials take office July first; next election, June 4, 1963.

**Mayor**—H. R. Fulk, Sr., (D).

**Recorder-Treasurer**—Ethel Boltz, (R).

**Chief of Police**—Robert F. Guthrie, (D).

**Street Commissioner**—H. R. Fulk, Jr., (D), (Acting).

**Water Commissioner**—Harry Poling, (R).

**Postmaster**—John J. Tamburini.

**Members of Council**—H. R. Fulk, Jr., (D); Ruth R. Tamburini, (D); Russell H. Wolfe, (R); H. E. Shaffer, (R); Edwin F. Nine, (R).

### **Beckley—Raleigh County**

(Magisterial District: Town).

County seat. Originally chartered in 1838, and named for John Beckley, who was the first Clerk of the Congress during the administration of Washington, Adams and Jefferson. Location of Beckley College. Radio Broadcasting stations WJLS and WWNR are located here.

Class II city; population, 18,642; elevation, 2,400 feet (approx.); paid and volunteer fire department, motorized; elections held on the fourth Tuesday in May every four (4) years and the term of office shall begin on the first day of July after each election; next election May 23, 1967.

**Hospitals**: Beckley, Raleigh General, Beckley Memorial, \*Pinecrest Sanitarium and Veterans Hospital. **Public Library**: Mrs. Mary Louise Graham, Librarian. **Active banks**: Bank of Raleigh, The Raleigh County Bank, Beckley National Bank. **Industrial Loan Companies**: Commercial Credit Plan, Inc.; Universal CIT Credit Company; Building and Loan associations: Security Building and Loan Association. **Federal Savings and Loan Associations**: Beckley Federal Savings and Loan Association. **Small Loan Companies**: Beckley Loan Company, National Finance Company, Peoples Finance Company, Royal Loan & Finance Company, United Finance Corporation.

**Mayor**—Cecil L. Miller, (R).

**Recorder-Treasurer**—Walter L. Humphrey, (D).

**Chief of Police**—Millard E. Tyree.

**Fire Chief**—Cecil P. Connor.

**Street Commissioner**—Elmer Warden.

**Police Judge**—Edward P. "Shan" Stansbury, (D).

**City Attorney**—Truman L. Sayre, (R).

**City Health Officer**—W. B. Hume.

**Sanitary Board**—Cecil L. Miller; Leslie C. Gates; C. L. Bibb; James E. Wilder, Secretary.

**Postmaster**—A. Fray Lilly.

\*State Institution.

**Members of Council**—G. C. Porter, (D); Noel Christian, (D); John W. Smith, (D); A. A. Ross, (D); George B. Chambers, (R); Hyden Smith, (R); J. S. Larrick, (D).

**Firemen's Civil Service Commission**—R. E. Hicks, Chairman; E. D. Armstrong, Sr.; R. B. Armentrout.

**Policemen's Civil Service Commission**—Bernard L. Crawford, Chairman; B. B. Richmond, M. D.; J. Connie Higgins.

### **Beech Bottom—Brooke County**

(Magisterial District: Buffalo).

Incorporated in 1953; situated on the Ohio River. So named because a beech grove originally grew on this site.

Population, 506; elevation, 650 feet; volunteer fire department; elections held biennially on the first Tuesday in June; officials take office July 1; next election June 4, 1964.

The Wheeling Steel Company provided the Town Building, which houses the Recreation Hall, Post Office and Council Chamber.

**Mayor**—Charles Roeder.

**Recorder**—Mrs. William H. Watson.

**Treasurer**—Armand Lewis.

**Fire Chief**—Martin L. Bash, Jr.

**Postmaster**—Fred Page.

**Members of Council**: James Great-house; Arthur Scherich; Clayton Smith; Delbert Pyles; Ralph Schwender, Jr.

### **Belington—Barbour County**

(Magisterial Districts: Barker and Valley).

First Settled 1768-70 by Elias Barker and his grant of 1,400 acres in 1781, which is the present city area. The community was known for many years as Barker's Settlement. Present town received its name from a Jewish merchant, John Bealin, who established a store near the present eastern city limits on the Beverly-Fairmont road about 1855, giving that section of the present town the name of Bealin's. With industrial development in the late Eighteen-Eighties, the town was named Belington. Land on east side of Tygart's Valley River was incorporated as Belington, August 22, 1894. The land on west side of the river was incorporated Alston, in 1897, and the two corporations, joined in 1906, to form present town.

Population, 1,528; elevation, 1,698 feet (at Citizens National Bank Building); volunteer fire department; elections held annually on the first Tuesday in March; officials take office April first; next election March 3, 1964.

Active Bank: Belington Bank.

**Mayor**—Bill Williams.

**Clerk-Treasurer**—Leona Proudfoot.

**Chief of Police**—Russell Robinson.

**Street Commissioner**—Dale Ware.

**Fire Chief**—Carl Donaldson, (R).

**Health Officer**—Thomas L. Woodford, M.D.

**Postmaster**—O. O. Baughman, (D).

**Members of Council**—Clark Steerman; Raymond Wilmoth; Curtis Rhoades; Abram Myers; Forrest Herron; Parley Tenney; Charles Poe; A. D. Hilliard.

### **Belle—Kanawha County**

(Magisterial District: Malden).

Incorporated December 13, 1958. Population, approximately 2,520; Volunteer fire department; elections held biennially on first Tuesday of June; officials take office July first; next election June 2, 1964.

Small Loan Company: Belle Finance Company.

**Mayor**—H. L. Fletcher.

**Recorder-Treasurer**—Fred Harper.

**Fire Chief**—Wilson Hunt.

**Chief of Police**—M. M. Swearingen.

**Postmaster**—Mrs. Nancy B. Martin.

**Members of Council**—George Arthur; Earl E. Campbell; Wm. D. Hastings; James Paul Helvey; Rudy Seacrist.

### **Belmont—Pleasants County**

(Magisterial District: Grant).

Incorporated April 19, 1946.

Population, 454; volunteer fire department; municipal water system; municipal sewer system; elections held biennially on first Tuesday of June; officials take office July first; next election, June 4, 1963.

**Mayor**—A. C. Cantwell, Jr.

**Clerk-Treasurer**—Madeline Riggs.

**Members of Council**—E. E. Simonton; Sanford Davis; Orien Creek; James McCutcheon; John Kelly.

### **Benwood—Marshall County**

(Magisterial District: (Union)).

Originally chartered in 1853. Name derived from reference to land on which city is located as "Ben's Woods,"

which at the time was owned by Benjamin McMechen.

Class III city; population, 2,850; elevation, 648 feet; part-paid and volunteer fire department, motorized; elections held biennially on the first Tuesday in June; officials take office July first; next election June 2, 1964.

**Mayor**—Anthony J. Scoffidi, (D).

**City Clerk**—Mary Flading, (D).

**Assistant Clerk**—Eugene J. Vani, (D).

**Treasurer**—Thomas Scarnecchia, (D).

**Chief of Police**—Samuel McClellan, (D).

**Street Commissioner**—Herbert Great-house, (D).

**Fire Chief**—Joseph Agostina, (D).

**City Attorney**—John E. Carrigan, (R).

**City Health Officer**—Samuel McClellan, (D).

**Postmaster**—Helen M. Kessler, (Acting).

**Members of Council**—Michael Halavonich, (D); Albert Gresko, (D); John Stipetich, (D); Victor Canestraro, (D); Aladin A. Musilli, Sr., (D); Frank Blake, (D); Albert Jefferson, (D); James Provenzano, (D); Joseph Antel, (D); Steve O. Vargo, (D); Edward Kuca, (D).

**Water Department**—

**Supervisor**: John Chapman, (R).

**Clerk**: Geraldine Mele, (D).

**Meter Reader**: Joseph Zelic, (D).

### **Berkeley Springs—Morgan County (Bath)**

(Magisterial District: Bath).

County seat. Name of town, Bath; name of post office, Berkeley Springs. Established in 1776 under the name of Bath, for Bath, England, famed for its waters. The post office name, Berkeley Springs is a combination of the name Norborne Berkeley, Governor of Virginia, 1768-1770, with the warm medicinal springs found here, now owned by the State, the curative value of the waters having been known from time immemorial. Home for a time of James Rumsey, inventor of the steamboat.

Population, 1,138; elevation, 612 feet (at Courthouse); volunteer fire department, motorized; elections held biennially on the first Tuesday in June; officials take office July first; next election, June 4, 1963.

Hospitals: Morgan County War Memorial, \*Berkeley Springs Sanitarium.

\*State institution.

Public Library: Mrs. Clark L. Catlett, librarian. Active bank: Citizens National Bank.

**Mayor**—Lewis F. Heiner, (R).

**Recorder**—G. B. Heare, (D).

**Chief of Police-Treasurer**—A. B. Dyche, (R).

**Street Commissioner**—Charles O. Waugh, (R).

**Fire Chief**—Howard Stotler, (D).

**City Attorney**—C. S. Trump, III, (R).

**Postmaster**—Mrs. Ada Steiner Henry, (D).

**Members of Council**—Wm. Harmison, (R); C. E. Johnson, (R); James R. Redick, (D); Wallace Reynolds, (D); J. Walter Shockey, Jr., (R).

### **Bethany—Brooke County**

(Magisterial District: Buffalo).

Originally chartered in 1853 and named for the village of Bethany, in Palestine. Noted as home of Alexander Campbell, founder of the Disciples of Christ Church. Location of Bethany College.

Population, 992; elevation 932 feet (at Bethany College); volunteer fire department, motorized; elections held biennially on the first Tuesday in June; officials take office July first; next election, June 4, 1963.

**Mayor**—Dr. Richard H. Slavin.

**Recorder**—Mrs. Rosalie S. Draper.

**Fire Chief**—Elwood Mitchel.

**Postmaster**—George Nolte.

**Members of Council**—Warner Peterson; Wilbur H. Cramblet, Jr.; Wilbert S. Ray; Wm. L. Chambers; William K. McFadden.

### **Bethlehem—Ohio County (P. O. Wheeling)**

(Magisterial Districts: Ritchie and Country).

Bethlehem received its charter July 2, 1946. Population, 2,308; volunteer fire department; elections held biennially on the first Tuesday in June; officials take office first Monday in July; next election June 4, 1963.

**Mayor**—Andrew G. Straub.

**Recorder**—Miss Bessie Custer, (R).

**Treasurer**—Joseph M. Potter.

**Chief of Police**—Frank E. Martin.

**Fire Chief**—Robert A. Weisner.

**City Attorney**—Wm. C. Hollandsworth.

**City Engineer**—Johnson B. McKinley.

**Members of Council**—Roy R. Kloss; Clyde I. Oliver; Hilbert Andreas; George B. Lukens; Frank G. Brockardt, Jr.; Franklin T. Lash; Nick Mansuetto.

### **Beverly—Randolph County**

(Magisterial District: Beverly).

Originally chartered in 1790 and named for Beverly Randolph, mother of Edmund Randolph, Governor of Virginia, 1786-1788. Formerly known as Edmundton.

Population, 441; elevation, 1,973 feet; volunteer fire department; elections held biennially on the first Tuesday in June; officials take office July first; next election, June 4, 1963.

**Mayor**—Robert Shiftet, (D).

**Recorder**—Ruth Menis, (D).

**Chief of Police**—(Vacancy).

**Postmaster**—William E. Hilborn, (R).

**Members of Council**—Hillis Hill, (R); Charles Campbell, (D); Herman Butcher, (D); Ralph Daniels, (D); Jack Campbell, (D).

### **Blacksville—Monongalia County**

(Magisterial District: Clay).

Incorporated in 1897, and named for David Black, founder of the town, which was laid out in 1829 on land owned by him.

Population, 211; elevation, 957 feet; volunteer fire department; elections held biennially on the first Tuesday in June; officials take office July first; next election, June 4, 1963.

**Mayor**—M. D. Parker, (R).

**Recorder**—Grace Harker, (R).

**Fire Chief**—Ralph Sines.

**Postmaster**—Eleanor Lantz, (D).

**Members of Council**—Simon L. White, (R); Walter Strosnider, (R); R. Kent Staggers, (R); Michael J. Bell, (D); Guy Hoskins, Jr., (R).

### **Bluefield—Mercer County**

(Magisterial District: Beaver Pond).

Incorporated in 1889. So named because of the luxuriant growth in that section at the time, of a weed, with a dark blue flower, which is a species of chicory, and also for the blue grass which grows in such abundance in the county. Location of Bluefield State College.

Class II City; population, 19,256; elevation, 2,558 feet (in front of station);

paid fire department, motorized; elections held quadrennially on the first Tuesday in July; officials take office first Tuesday in August, next election, July 6, 1965.

**Hospitals**: St. Luke's Hospital, St. Mary's Hospital, Bluefield Sanitarium. **Public Library**: Mrs. Mattie Bailey, Librarian. **Active banks**: Commercial Bank, First National Bank, Flat Top National Bank. **Federal Savings and Loan Association**. **Industrial Loan Companies**: Community Savings and Loan Company, Commercial Credit Plan. **Small Loan Companies**: American Finance Company; Beneficial Finance Company, Bluefield Loan Company, Personal Finance Company, Inc., Peoples Loan Company, Star Loan Company, Union Loan Company.

**Mayor**—Henry F. Warden, Sr.

**City Manager**—R. G. Whittle, Jr.

**City Clerk**—Mrs. Maxine P. Holm.

**Chief of Police**—William J. Winters, (D).

**Treasurer**—Alvah Tyree, (D).

**Fire Chief**—E. L. McClure, (R).

**Police Judge**—John R. McGhee.

**City Attorney**—Phillip T. Lilly, Jr.

**City Engineer**—Elmer C. Barton, (R).

**City-County Health Officer**—Dr. N. Allen Dyer, (R).

**Superintendent of Sanitation**—James W. Macomber.

**Postmaster**—H. B. Faulkner.

**Board of Directors**—Paul S. Hudgins; Angelo Monaco; Woodrow Wilson; Henry Goforth.

**Firemen's Civil Service Commission**—J. Vincent Donaghue; Ralph R. Kahle; Chalmers Bailey.

**Policemen's Civil Service Commission**—Dr. David F. Bell, Jr.; James B. Wooldrige; James R. Tilson.

### **Bolivar—Jefferson County**

(Harpers Ferry Branch)

(Magisterial District: Harpers Ferry).

First established in 1797, on a tract of land bought from a man by the name of Rutherford, by a deed dated February 20, 1797. First known as Mudfort. First incorporated on December 29, 1825, by an Act of the General Assembly of the Commonwealth of Virginia and named Bolivar in honor of Simon Bolivar, a Venezuelan patriot, known as the Liberator of South America, whose monument was erected on the High School lawn in central



Bolivar by the Venezuelan Government as a gift to the oldest Bolivar in the United States.

Second incorporation, March 27, 1877, by the State of West Virginia. Scene of the surrender of Colonel Dixon Miles, September 15, 1862. Home of Governor E. Willis Wilson, whose home still stands. Population, 754; volunteer fire department, motorized; elections held biennially on the first Tuesday in June; officials take office July first; next election, June 4, 1963.

**Mayor**—D. M. Hughes, (D).

**Recorder-Treasurer**—J. R. Dunn, (R).

**Fire Chief**—Lloyd Jones, Jr., (D).

**Postmaster**—Charles Butts, Jr.

**Members of Council**—Wm. Perrell, (D); Robert Stewart; Edwin F. Pope, (D); John Pope, (D); Paul Courtney, (D).

### **Bramwell—Mercer County**

(Magisterial District: Rock).

Incorporated in 1838 and named for J. H. Bramwell, pioneer in the coal development of that section of the State.

Population, 1,195; elevation, 2,253 feet; volunteer fire department, motorized; elections held biennially on the first Tuesday in June; officials take office July first; next election, June 4, 1963.

**Mayor**—Donald Anello.

**Recorder-Treasurer**—Lillian Pierce, (D).

**Chief of Police**—Robert Brown.

**Fire Chief**—Edward Nicewander.

**Water Commissioner**—Garnet Nicewander.

**City Health Officer**—Dr. H. A. Porter.

**Postmaster**—Floyd F. Edmunds.

**Members of Council**—Dr. J. C. Newbold; Dr. H. A. Porter; Graham Talley; George Evans, Sr.; Charles Price.

### **Brandonville—Preston County**

(Magisterial District: Grant).

Laid out in 1827, but not chartered until 1858. Named for Colonel Jonathan Brandon, builder of the first house in the community.

Population, 109; elevation, 1,798 feet; elections held biennially on the first Tuesday in June; officials take office July first; next elections, June 4, 1963. **Mayor**—Clarence Fike, (R).

**Treasurer-Recorder**—Lauren Loraw, (R).

**Postmaster**—Verl Galloway, (R).

**Members of Council**—Herbert Shaffer, (R); Michael Shuppe, (D); Warden Mathey, (R); Clair Early, (D); Frank Spurgeon, (R).

### **Bridgeport—Harrison County**

(Magisterial District: Simpson).

Originally chartered in 1816. So named because of the completion in 1803 across Simpson Creek of the first bridge to be built in Harrison County. Home of Benjamin Wilson, distinguished frontiersman, and Joseph Johnson, the only Governor of Virginia from west of the Allegheny Mountains.

Class III city; population, 4,199; elevation, 978 feet; volunteer fire department, motorized; elections held biennially on the first Tuesday in June; officials take office July first; next election, June 4, 1963. Active bank: Bridgeport Bank.

**Mayor**—Amos E. Morgan, (D).

**Recorder**—P. N. Sheets, (R).

**Treasurer**—Harold E. Taylor, (D).

**Captain of Police**—John H. Diamond, (D).

**Fire Chief**—J. A. Reed, (D).

**City Attorney**—W. Lyle Jones, (R).

**Postmaster**—Lee F. Hornor, (D).

**Members of Council**—Kenneth Williams; James Alfred; Richard Stutler; Eugene Cottrill; A. Edmundston.

### **Bruceton Mills—Preston County**

(Magisterial District: Grant).

Originally chartered in 1853. Named by John M. Hoffman, early settler, for his stepfather, George Bruce, who is said to have been a lineal descendant of Robert Bruce, the famous King of Scotland.

Population, 209; elevation, 1,549 feet; volunteer fire department; elections held biennially on the first Tuesday in June; officials take office July first; next election, June 4, 1963. Active bank: Bruceton Bank.

**Mayor**—Alvin G. Collins, (D).

**Recorder-Treasurer**—Myron Speelman, (R).

**Fire Chief**—Alvin G. Collins.

**Postmaster**—Beverly Jean Brown, (D).

**Members of Council**—C. Arthur Thomas, (R); Paul Jenkins, (R); Ronald Smith, (D); Richard Miller, (R); Dale Wotring, (R).

**Buckhannon—Upshur County****(Magisterial District: Buckhannon).**

County seat. Established in 1816. Charter by the Virginia Assembly in 1852. Named by the first white settlers for Buck-on-go-ha-non, renowned chief of the Delaware Indians during the Border War, whose favorite hunting grounds were located near the present site of the city. Location of West Virginia Wesleyan College.

Class III city; population, 6,386; elevation, 1,433 feet (at Courthouse); part-paid and volunteer fire department, motorized; elections held annually on the first Tuesday in June; officials take office July first; next election June 4, 1963.

Hospitals: Elizabeth Coplin Leonard Memorial and St. Joseph's. Public library, Mrs. W. H. Barlow, Librarian. Active banks: Adrian Buckhannon Bank, Central National Bank. Small Loan Companies; Thrift Finance Corporation, Upshur Loan Association.

**Mayor**—James D. Hinkle, Jr., (R).**Recorder-Treasurer**—Eugene C. Suder, (R).**Chief of Police**—Paul B. Mackey, (R).**Street Commissioner**—Emory B. Roby, (D).**Fire Chief**—Carl R. Bennett.**City Attorney**—Robert J. Wallace, (R).**City Health Officer**—Dr. J. A. Rumsisell, Jr., (R).**Postmaster**—Charles R. Byrnes, (D).**Members of Council**—Melvin L. Hager, (R); William R. Short, (R); Robert A. Layfield, (R); Glen Long, (R); James A. Gladwell, (R).**Buffalo—Putnam County****(Magisterial District: Buffalo).**

Originally chartered in 1837. Named for Buffalo Creek, which derived its name from the fact that herds of buffalo roamed this section of the county.

Population, 396; elevation, 580 feet (at M. E. Church); volunteer fire department; elections held biennially on the first Tuesday in June; officials take office July first; next election, June 4, 1963. Active bank: The Buffalo Bank.

**Mayor**—J. E. Craig, (R).**Recorder**—C. S. Raynes, (R).**Fire Chief**—Richard Howard, (D).**Postmaster**—Beulah W. Ash.**Members of Council**—Denver Tucker; French Mitchell; O. G. Jividen; Clayton Adams; Kenneth Roush.**Burnsville—Braxton County****(Magisterial District: Salt Lick).**

Incorporated in 1902 and named for Captain John Burns, who operated the first saw mill in that section of the State, and who established the town shortly after the close of the Civil War.

Population, 728; elevation, 764 feet; volunteer fire department; elections held biennially on the first Tuesday in June; officials take office July first; next election, June 4, 1963.

**Mayor**—Amos L. Henline, (R).**Recorder**—Marguerite Singleton, (D).**Chief of Police**—Willie R. Hammond, (D).**Postmaster**—Mrs. Creda B. Morris, (D), (Acting).**Members of Council**—John Eakle, (D); Robert Knight, (D); Darrell McIntyre, (D); Walter W. Sharp, (R).**Cairo—Ritchie County****(Magisterial District: Grant).**

Incorporated in 1895. Named by devout Scotch Presbyterians, first settlers, after the city by that name in Egypt, because there they found water and fertile ground for their crops.

Population, 418; elevation, 680 feet; volunteer fire department; elections held biennially on the first Tuesday in June; officials take office July first; next election, June 4, 1963.

Active bank: Farmers and Merchants.

**Mayor**—Harold E. Matics, (D).**Recorder**—I. J. Wiant, (D).**Treasurer**—R. J. Moats, (R).**Fire Chief**—Clarence Haga, (R).**Postmaster**—Clarence Haga, (R).**Members of Council**—R. J. Moats, (R); Sam Creighton, (D); J. L. Davis, (R); Kester Six, (R); Ralph K. Sears, (R).**Camden-on-Gauley—Webster County****(Magisterial District: Glade).**

Incorporated in 1904 and named for the late Johnson N. Camden, United States Senator from West Virginia, 1881-1887, 1893-1895.

Population, 301; elevation, 2,034 feet; elections held biennially on the first Tuesday in June; officials take office July first; next election, June 4, 1963.

**Mayor**—D. F. Kyer.**Recorder and Treasurer**—Clarence Morton.**Chief of Police**—Carl Nicholas.

**Street Commissioner**—Clarence Morton, (D).

**City Health Officer**—Dr. George D. Hill, (D).

**Postmaster**—Marie Lewis, (R).

**Members of Council**—Paul Callahan; George Schartiger; Paul Hivick; (Vacancy); James Callahan.

### **Cameron—Marshall County**

(Magisterial District: Cameron).

Originally incorporated in 1861, and named for Samuel Cameron, right-of-way agent for the Baltimore and Ohio Railroad Company prior to the construction of the railroad into that community.

Population, 1,652; elevation, 1,048 feet (at B&ORR); motorized fire department; elections held biennially on the first Thursday in January; officials take office February first; next election, January 1, 1964.

Active bank: First National Bank.

**Mayor**—Wm. L. Johnson, (R).

**Recorder-Treasurer**—Helen Ray, (D).

**Chief of Police**—Eugene J. Brown, (R).

**Water Superintendent**—Gerald Nelson.

**City Attorney**—Richard A. Warmuth, (D).

**Fire Chief**—Emmett Burge, (R).

**Postmaster**—Louis P. Williams, (Acting).

**Librarian**—Miss Genevieve Plantz, (R).

**Members of Council**—George Wendt, Jr., (R); Chas. Matthews, (R); Gene Howard, (R); Anthony DeFazio, (D); L. H. Hammers, (R); Raymond Winters, (D).

### **Capon Bridge—Hampshire County**

(Magisterial Districts: Bloomery and Capon).

Incorporated in 1902. So named because of the construction of the bridge over Cacapon River at that place, the name of the river being derived from the Indian name (Shawnee), Cape-cape-pe-hon, meaning "river of medicine water."

Population, 198; elections held annually on the first Tuesday in June; officials take office July first; next election, June 4, 1963.

**Mayor**—Ray Wolford, (D).

**Recorder**—Virginia Lovett.

**Chief of Police**—Jesse Whitacre, (D).

**Postmaster**—Gertrude Ward, (D).

**Members of Council**—Otis Sirbough, (D); W. C. Muse, (D); Guy Larrick, (R); Mrs. Lake Henderson, (D); Lovett Kendall, (D).

### **Cass—Pocahontas County**

(Magisterial District: Greenbank).

Incorporated in 1902, and named for Joseph K. Cass, chairman of the board of West Virginia Pulp and Paper Company, formerly engaged in the lumber and flooring manufacturing business in that town.

Population, 327; elections held biennially on the first Tuesday in June; officials take office July first; next election, June 4, 1963.

**Mayor**—P. F. Long.

**Recorder**—C. L. Barkley.

**Chief of Police**—Russell S. Cassel.

**Treasurer**—G. L. Dahmer.

**Street Commissioner**—C. L. Barkley.

**Members of Council**—G. L. Dahmer; E. M. Arbogast; G. C. Arbogast; C. R. Haislop; C. R. Shrader.

### **Cedar Grove—Kanawha County**

(Magisterial District: Cabin Creek).

Incorporated in 1902. Name derived from the fact that at the time the town was established, a large cedar forest was growing at that location.

Population, 1,569; site of Fort Kelley and the oldest settlement in the Kanawha Valley—1773. Landmarks located here are Tompkins Home—1844, and the Old Brick Church—1853. Elevation, 620 feet; volunteer fire department; elections held biennially on the first Tuesday in June; officials take office July first; next election, June 4, 1963.

**Mayor**—Kenneth Fridley, (D).

**Recorder**—Forrest Knapp, (D).

**Chief of Police**—Kenneth Hackworth, (D).

**Fire Chief**—George Cook, Jr., (D).

**Street Commissioner**—Harry Hager, (D).

**City Attorney**—Spencer Simpson, (D).

**Water Commissioner**—John Starks, (D).

**Postmaster**—Ina Knapp, (D).

**Members of Council**—Frank J. Settle, (D); Samuel L. Ingram, (R); Robert McCombs, (D); James A. Hudnall, (D); Arnold Husted, (R).

**Ceredo—Wayne County**

(Magisterial District: Ceredo).

Founded in 1857, but not incorporated until 1866. Named by Eli Thayer, then a member of Congress from Massachusetts, after Ceres, the Greek goddess of grain and harvest, because of the agricultural opportunities apparently existing there at the time.

Population, 1,387; elevation, 554 feet; volunteer fire department, motorized; elections held annually on the third Saturday in March; officials take office April first; next election, March 21, 1964. Active bank: First National Bank. Mayor—Paul Billups, (R).

Recorder—Stanley Burks, (D).

Treasurer—Frank Plymale, (D).

Chief of Police—Oscar Adkins, (D).

Fire Chief—Bill Lyons, (D).

City Health Officer—Dr. Larry Smith.

Postmaster—Ivan Stewart.

Members of Council—Paul Ferguson, (D); J. J. Billups, (R); Floyd Stark, (R); Dale Massie, (R).

**Chapmanville—Logan County**

(Magisterial District: Chapmanville).

Incorporated in 1947. First settlers, Ferrels, Chapmans and Dingesses.

Population, 1,241; elections held biennially. Date of next election June 4, 1963. Volunteer fire department.

Mayor—Ira Mullins, (D).

Recorder—Olson E. Gore, (D).

Chief of Police—Ray McFarlan.

Fire Chief—Fred Dower, (D).

Superintendent Water Works—Curtis Mounts.

Water Commissioner—Sanitation Supt.—Ray McFarlan.

Postmaster—Emil E. Fry, (R).

Bookkeeper-Collector Water Works—Beatrice Duty, (D).

Volunteer Fire Department—Paris Stephens, (D), President.

Members of Council—Jerome Dingess, (D); James Chambers, (D); Ezra Conley, (D); Matt Pardue, (D); David Chapman, (D).

**Charleston—Kanawha County**

(Magisterial Districts: Charleston and Loudon).

County seat. Originally chartered in 1794, as Charles Town and changed to the present name in 1819. Named by George Clendenin, one of the earliest settlers, for his father, Charles Clendenin. Site of Fort Lee, an important

frontier post, 1788-95, and named for General Henry "Light Horse Harry" Lee. Home of Daniel Boone, 1788-95. State capitol located here 1870-75, and continuously since 1885. Location of Morris Harvey College, also fine arts and business schools. Two daily and one Sunday newspaper; five radio and three television stations. Served by four railroads, numerous principal highways, Kanawha River, and four commercial airlines.

Class I city. Annexation election December 13, 1958, made Charleston the largest city in West Virginia with an area of 29.3 square miles. Population 85,796; elevation 598 feet (in front of C. & O. station); paid fire department; elections held quadrennially on third Monday in April; officials take office the first Monday of May; next election April 17, 1967.

Hospitals: Charleston General, Charleston Memorial, Kanawha Valley Memorial, Highland, McMillan, Mountain State, Shepherd, Staats, St. Francis.

Library: Kanawha County Public, Nicholas Winowich, Librarian.

Active banks: Bank of West Virginia, Kanawha Banking and Trust Company, Kanawha Valley Bank, Charleston National Bank, National Bank of Commerce and City National Bank.

Building and loan associations: West Virginia Building and Loan Association, Federal Savings and Loan Association, Charleston Federal Savings and Loan Association, Empire Federal Savings and Loan Association, First Federal Savings and Loan Association.

Industrial Loan Companies: Bond Industrial Loan Company, Commercial Credit Plan, First Credit Company, Guaranty Savings & Loan Company, Industrial Savings and Loan Company, Kanawha City Savings and Loan Association, Mutual Savings and Loan Company, Universal C.I.T. Credit Company.

Small Loan Companies: Aetna Finance Company, Allstate Finance Corporation, Associates Loan Company, Beneficial Finance Company, Capital Finance Corporation, Charleston Finance Company, City Loan Company, Elk Finance & Loan Company, Franklin Finance Company, Home Finance Company, Inc., Household Finance

Corporation, Midland Finance Company, O. K. Friend Finance Company, Public Finance Corporation, Royal Loan & Finance Company, Seaboard Finance Company, Sterling Finance Company, Welfare Finance Corporation.

Municipal Auditorium and Civic Center; Kanawha Players, state theatrical organization; Charleston symphony Orchestra; Light Opera Guild, and other community cultural organizations; seventy-nine churches, embracing all religious faiths; YMCA and YWCA and numerous civic, fraternal, patriotic and social clubs.

**Mayor**—John A. Shanklin, (R).

**City Manager**—B. I. Gentry, (R).

**Clerk of Council**—Joseph A. Hudson, (R).

**Treasurer**—Donald C. Shonk, (R).

**Chief of Police**—Dallas W. Bias.

**Fire Chief**—Ophir E. Boggess.

**Street Commissioner**—Walter E. Moore, (R).

**Municipal Judge**—Joseph Thomas, (R).

**Municipal Clerk**—John Charnock, Jr., (R).

**City Solicitor**—Elmer H. Dodson, (R).

**Assistant City Solicitors**—Eber W. Light, (R), and Cleo S. Jones, (R).

**City Engineer**—J. Lewis Hark, (R).

**Superintendent, Incinerator Department**—Bennie Patterson, (R).

**Superintendent, Spring Hill Cemetery**—John Middleton, (R).

**City Collector**—Carl D. Hedrick, (R).

**City Building Inspector**—D. H. Gay, (R).

**City Auditor and Budget Director**—Harry R. Howell, (R).

**Postmaster**—James O. Lakin, (R).

**Members of Council**—By Wards—1st—Edward L. Short, (R); 2nd—Ernest A. Layne, (D); 3rd—John M. Wells, (R); 4th—F. Clyde Parker, (R); 5th—Harold W. Wehrle, (D); 6th—James F. Jeffrey, (R); 7th—Rev. Robert A. Banks, (R); 8th—Willie Hatch, (R); 9th—R. E. Gibbs, (D); 10th—Tom E. Pettigrew, (R); 11th—Charles S. Knowles, (D); 12th—Dr. A. L. Harris, (R); 13th—George A. Noel, (D); 14th—Raymond E. Gunoe, (R); 15th—Mary J. Vanderwilt, (R); 16th—Robert E. Pennington, (D); 17th—Vincent J. Reishman, (R); 18th—William T. Knighton, (D); 19th—Joe E. Smith, (R). Members-at-large—William E. Mohler, (R); J. Parke McMaster, (R); Claude Lacy, (R); Mrs. Ruth R. Copenhaver, (R).

**Firemen's Civil Service Commission**—Charles E. Mottesheard; F. Witcher McCullough; James W. Loop.

**Policemen's Civil Service Commission**—R. P. DeVan; Larry Andrews; A. H. McCutcheon.

**Municipal Beautification Commission**—Mrs. Howard A. Swart, Chairman; Mrs. George Miyakawa; Sherwood Spencer; Mrs. Ruth Copenhaver; Clarence Moran; Mrs. V. R. Fast, Mrs. Mary Jane Vanderwilt; Sol Padlibsky; Walter Fredericks; Mrs. Dorothy Heinzer; Robert Otten; Donald Shonk; Brooks Wigginton, Consultant.

**Municipal Planning Commission**—Robert S. Spilman, Jr., Chairman; C. R. Matthews, Engineer Consultant; K. F. Brockwell; Irving Bowman; R. Emerson Carson; E. A. Carter; John T. Copenhaver, Jr.; Walter T. Fredericks; W. B. Geary; Carl K. Gilchrist; J. D. Ireland; Mrs. Charles G. Peters; S. Grover Smith, Jr.; Edwin W. Tabor; W. O. Ziebold; Elmer Dodson.

**Housing Authority of Charleston**—George W. King, Chairman; S. Clyde Jarrett, Executive Secretary; Edwin B. Hutchinson; Edward L. James; Leo Lippert; William T. Male; Stanley Deutsch, Attorney.

**Park and Recreation Commission**—Thomas R. Hornor, Chairman; Jack Lawhorn, Superintendent; Sidney P. Davis; Virgil F. Frizzell; Virgil Gilmore; Rocco J. Gorman; Mrs. Dorothy Heinzer; Edward King; Sherwood W. Spencer; Harry Paxton; Hugh G. Thompson, Jr.; Harry A. Wallace, Jr.; Dr. James H. Walker.

**Charleston Baseball Stadium Board**—Jack Lawhorn, Secretary; Virgil F. Frizzell; R. J. Gorman; Edward King; Harry A. Wallace, Jr.; B. I. Gentry, *ex officio*.

**Board of Supervisors, Public Solicitation of Funds**—Dewey E. S. Kuhns, Chairman; James R. McGowan, Secretary; Mrs. Dewitt Blundon; James S. Conley; Simon H. Galperin; Charles E. Hamilton, Jr.; E. Dana Smith; R. J. Guter; Earl H. Wilson.

**Committee on Human Relations**—Roland J. Murphy, Chairman; Mrs. R. E. O'Conner; Willard L. Brown; G. E. Ferguson; Mrs. Andrew Gardner; Dewey E. S. Kuhns; William L. Lonesome; Rev. Moses Newsome; John D. Smallridge; Miles C. Stanley; David G. Huffman; Rabbi Samuel Volkman;

Dr. James H. Walker; Houston G. Young; Russell Wehrle.

**Kanawha—Charleston Public Health Board**—Dr. P. A. Haley, Chairman; Dr. Page H. Seekford, Health Director; John A. Connolly; Harry B. Janney; Dr. R. A. Henson; Thomas B. Jackson; J. William Martin; Dr. John N. Marquis, Kanawha Medical Society Advisory; Dr. John J. Herlihy, Kanawha Dental Society Advisory.

**Charleston Sanitary Board**—Mayor John A. Shanklin, Chairman; H. P. Musser; Dr. H. H. Smallridge.

**Charleston Civic Center Board**—Homer W. Hanna, Jr., William E. Miller; O. D. (Toby) Chandler; Mrs. G. A. Anderson, Secretary; Marcus Berman; Rt. Rev. Wilburn C. Campbell, Chairman; Mrs. Lyell B. Clay; H. Thomas Corrie; G. E. Ferguson; William C. Fielder; Carl K. Gilchrist; A. L. Hardman; V. B. Harris; Dr. John N. Marquis; John T. Morgan; M. C. Phillips; Sherwood W. Spencer; C. B. Talley; R. B. Thomasson; H. B. Wehrle, Sr.; George F. Parrish; B. I. Gentry, *ex officio*.

**Citizens Traffic Advisory Committee**—Eugene A. Carter; Jan L. Christian; Carl K. Gilchrist; J. William Martin; R. F. Randolph; Robert H. Teter; George E. White, Sr.; Edward Underhill; Charles Hopkins; R. G. Guter; Joe Bonham, Mayor's Representative; Chester W. Bourne, *ex officio*.

**Board of Zoning Appeals**—Brawley Tracy; John Agsten; R. R. Nuckels; Deal H. Tompkins; Sydney M. Kleeman.

**Charleston Urban Renewal Authority**—Howard P. McJunkin; J. William Martin; P. J. Beattie; Mose E. Bolarisky; Meredith Persinger; Clarence E. Moran, Executive Director.

**Charles Town—Jefferson County**  
(Magisterial District: Charles Town).

County Seat. Originally chartered in 1786 and named for Charles Washington, brother of the first president, who erected here his home, "Happy Retreat," later reconstructed and named "Mordington." Scene of trial and execution of John Brown, famous abolitionist. Home of William L. Wilson, who, in 1896, while Postmaster General in President Cleveland's cabinet, established between Charles Town, Uvilla and Halltown the first rural free delivery service in America. Near here,

at "Harewood," home of Samuel Washington, another brother of George Washington, Dolly Payne Todd was married to James Madison, later President of the United States.

Class III city; population, 3,329; elevation, 530 feet (at N. & W. R. R. Station); volunteer fire department, motorized; elections held annually on the fourth Thursday in May; officials take office within ten days following election; next election May 28, 1964.

Hospital: Charles Town General. Library: Old Charles Town, Miss Mary Porterfield, Secretary. Active banks: Bank of Charles Town and Peoples Bank of Charles Town. Small Loan Companies: Jefferson Loan and Finance Company, United Finance Corporation. Mayor—Nicholas Carson, (D).

Clerk—C. Francis Printz, (D).

City Treasurer—K. D. Johnson, (D).

Capt. of Police—Ephraim Day, (D).

City Sergeant—Ralph Whitmore, (D).

Fire Department—C. F. Reiningger, (R); President; N. Clark Furr, (D), (Chief), (Ind. Fire Company); Shirley Hunt, (D), President; J. Kenneth Willingham, (D), (Captain) (Citizens Fire Company).

City Attorney—Frederick O. Byrer, (D).

City Engineer—Albert G. Hooper, Jr., (D).

City Health Officer—Earl Allara, M.D. Postmaster—Manning Smith, (R).

Members of Council—Howard C. Whitmore, (D); Howard L. Sechrist, (D); Roy S. Steeley, (R); Stephen Clopper; Richard G. Funk, (D); Thurman A. Whitacre, (D); Vivian Bush, (D); Dewey H. Ambrose, (D).

Policemen's Civil Service Commission—Frank G. Corregan, (D), Chairman; Harold Kisner, (D), Secretary; Geo. Vickers, (R).

Zoning Commissioners—James W. Strider, (D); Joseph Thompson, (D); Alonzo Peters, (D).

## Chesapeake—Kanawha County

(P. O. Charleston Branch)

(Magisterial Districts: Cabin Creek and Loudon).

Incorporated on November 1, 1948, with a population of 2,699; elections held biennially; next election, June 4, 1963.

Mayor—S. E. "Eddie" McConihay, (D).

Recorder—Charles Shearer, (D).

**Chief of Police**—Henry I. Moore, (D).  
**Fire Chief**—Robert D. Harmon, (D).  
**Members of Council**—Roy Caldwell, (D); L. W. Fink, Sr., (D); Floyd Booker, (D); Virgil Burger, (D); Charles Boshier.

### **Chester—Hancock County**

(Magisterial District: Grant).

Established in 1896, but not incorporated until 1907. Name "Chester" selected by J. E. McDonald, who laid out the town.

Class III city; population, 3,787; elevation, 704 feet (at Pa. R. R. Station); volunteer fire department, motorized; elections held biennially on first Tuesday in June; officials take office July first, next election June 4, 1963.

**Building and Loan Company**: Hancock County Federal Savings and Loan Association. **Small Loan Company**: Peoples Finance Service Company.

**Mayor**—Harry Abrams, (R).

**Clerk-Treasurer**—Roy Cashdollar, (R).

**Chief of Police**—Harold Davis, (R).

**Assistant Chief of Police** — Clarence Lennens, (R).

**Street Commissioner** — Hubert Myers, (R).

**Fire Chief**—Wm. Glover, (R).

**City Attorney**—Ruth Cox Turner, (R).

**Postmaster**—Robert Edwards, (D).

**Municipal Water Works**—Lewis Govey, Superintendent.

**Sewer System Manager**—Lewis Govey.

**Members of Council**—Charles Kology, (D); Cyril Govey, (R); Roy Gibbs; Eugene Stackhouse; Willis Bishop, (R).

### **Clarksburg—Harrison County**

(Magisterial Districts: Clark and Coal).

County seat. Located at junction of U. S. routes 50 and 19. Originally chartered in 1785 and named for George Rogers Clark, noted Virginia soldier. Birthplace of General Thomas J. ("Stonewall") Jackson.

Now operating under a Charter of the City of Clarksburg, adopted at a special election held on February 14, 1957, establishing a Council-Manager form of Municipal Government.

Radio and TV broadcasting stations WBOY-AB-TV and WPDY-WHAR located here.

Class II city; population, 28,112; elevation, 1,007 feet (at corner Pike and

Third Sts.); elections held biennially on the first Tuesday in June; officials take office first day of July; next election, June 4, 1963.

Served by Benedum Airport, the main line of the Baltimore and Ohio Railroad, and ten daily bus trips. There are two daily publications of newspapers, the Exponent and the Telegram, and one weekly, the Clarksburg News.

**Hospitals**: Union Protestant, St. Mary's and Veteran's Administration Hospital. **Library**: Public, Miss Charlotte Bailey, Librarian. **Active banks**: Lowndes Savings Bank and Trust Company. **Empire National Bank**, **Union National Bank**. **Industrial Loan Companies**: Commercial Credit Plan, Community Savings and Loan Company, Universal C.I.T. credit Company. **Building and Loan Association**: First Federal Savings and Loan Association. **Small Loan Companies**; **Beneficial Finance Company**, **Clarksburg Finance Company**, **Household Finance Corporation**, **Midland Finance Company**, **Public Finance Corporation**, **Royal Loan and Finance Company**, **Welfare Finance Corporation**.

**Mayor**—Roger Garrett.

**Vice Mayor**—Edward J. Forinash.

**Non-Partisan Members of Council**—W. Bernard Berry; Robert E. Cottrill; L. W. Kennedy; Marvin Black; Frank Welch.

**City Manager**—Lewis B. Shallcross, Jr., as such is *ex officio* member of all Boards and Commissions.

**Clerk**—Mildred A. Zink.

**Director of Finance**—Marvin Miller.

**Chief of Police**—Carl E. James.

**Street Commissioner**—Frank Patsy, (D).

**Fire Chief**—Hayward Burnside.

**Police Judge**—Kendell Keeney.

**City Attorney**—Roger J. Morgan.

**Public Library, Board of Directors**—Mrs. George D. Curtin, President; Mrs. J. Carl Vance; Rupert Sinsel; Arthur V. G. Upton; Clinton Israel; Lawrence R. Lynch, Honorary member and Attorney.

**Members of Water Board**—Steve Wells, (D); Graham I. Lynch; James F. Allen, Jr., (D); W. G. Johnson, Attorney.

**Secretary-Treasurer and General Manager of Water Board**—T. A. Stout, (D).

**City Engineer**—E. V. Selby, (R).

**Board of Park Commissioners**—Robert Wygal; Wm. H. Bever; Orlan C. Fowler; Douglas M. Bailey; Pete J. Fragale.

**Director of Parks and Recreation** — (Vacancy).

**City-County Health Officer** — Dr. B. S. Brake, (R).

**Board of Health**—Dr. L. D. Simmons; Dr. D. M. Robinson; Joseph N. Low; Benjamin Stout; Lewis B. Shallcross, Jr., City Manager.

**Censor Board** — Rev. Roy Fisher; Mrs. Jerome Malfregeot; (Vacancy); Miss Roberta Carter and Oscar J. Andre.

**Planning and Zoning Commission** — C. A. Montgomery, Chairman; Samuel B. Urso; (Vacancy); Charles C. Hyre; Will H. Melet; Edward J. Forinash; W. M. Bowers; W. H. Grant, Jr.; James P. Robinson; Vice-Chairman, Leonard C. Swing.

**Postmaster**—Paul F. Sheets, (R).

**Board of Zoning Appeals**—John B. Christie, Chairman; Robert Williams; Don G. McKean; Harry Danley; John D. Julian, Chairman.

**Parking Authority**—Clay H. Wymer, Chairman; Jack Skinner; Hobert Reip; Robert Law; Thomas Ferguson.

**Police Pension Board**—C. E. Lunsford; Tom Lopez; Virgil Barker; Gaylord Lanham.

**Firemen's Pension Board** — Isadore Benda; Fred Godwin; John Ferguson; Jack L. Ball.

**Sanitary Board** — James D. Jeffries Jack B. Gribble; H. Laban White, Jr., Attorney; Lewis B. Shallcross, Jr., City Manager.

**Director of Public Works** — Dennis B. Larson.

**Firemen's Civil Service Commission**— Arch Cantrall; Chairman, L. W. Burnside; John Biafore.

**Policemen's Civil Service Commission**— Bernard Gottlieb, Chairman; C. H. Thompson; Dominick Policano.

**Urban Renewal Authority**—(Vacancy); Maxwell Bowers; W. H. Grant, Jr.; O. B. Rymer; (Vacancy).

**Traffic Commission** — Hayward Burnside, Fire Chief; Carl E. James, Chief of Police; E. V. Selby, City Engineer; Lewis B. Shallcross, Jr., City Manager, Chairman; Dennis B. Larson.

**Traffic Advisory Committee**—H. Roger Emery, Chairman; Harlan Taylor; Edgar S. White; Wm. W. Simpson; D. E. Killingworth; James W. Martin;

Joseph E. Oliverio; William C. Colvin; Charles E. Glenn.

### Clay—Clay County

(Magisterial District: Henry).

County seat. Incorporated in 1895. Name derived from Clay County, which was named for Henry Clay. Formerly known as Henry and as Clay Court House.

Population, 486; elevation, 708 feet (corner Main and Church Streets); elections held biennially on the first Tuesday in June; officials take office July first; next election, June 4, 1963. Active Bank: Clay County Bank.

Election of officers on non-partisan ticket.

**Mayor**—Jack J. Shelton.

**Recorder**—Jimmy D. Morris.

**Chief of Police**—Ed Plummer.

**City Attorney**—B. C. Eakle, (D).

**City Health Officer**—Dr. A. A. Smith, (R).

**Fire Chief**—K. E. Ward.

**Water Commissioner** — Richard Williams, (R).

**Maintenance**—Frank Runion, (D).

**Postmaster**—Alva Bailes, (R).

**Members of Council**—John H. Cutlip; T. M. Asseff, (D); Billy Murphy; Dr. A. A. Smith; Carl Wilson.

### Clearview—Ohio County

(P. O.—R. D. 1, Clearview Avenue, Wheeling)

(Magisterial Districts: Richland and Country).

Incorporated November 10, 1953. So named by reason of its situation on a hill top.

Population, 520; elevation 1,140 feet; elections held biennially on the third Tuesday of June; officials take office July first; next election June 16, 1964.

**Mayor**—Harry J. Norteman.

**Recorder**—Ellsworth L. Westerman.

**Treasurer**—Charles Lewton.

**Solicitor**—Frank C. Campbell.

**Members of Council** — Thayer Roseberry; Earl Frankhouser; Carl A. McGlaughlin; John Waddella.

### Clendenin—Kanawha County

(Magisterial District: Big Sandy).

Incorporated in 1904 and named for the Clendenins, pioneer citizens of the Kanawha Valley.

Population, 1,510; elevation, 621 feet; volunteer fire department; elections held biennially on the first Tuesday



in June; officials take office July first; next election, June 4, 1963. Active Bank: Farmers and Citizens State Bank. Small Loan Company: Copenhaver Loan Company.

**Mayor**—Mark M. Young, (R).

**Recorder-Treasurer**—Walter C. Osborne, (R).

**City Attorney**—John H. Goad.

**Cemetery Superintendent**—Dennis D. Thomas, (D).

**Fire Chief**—Andrew Darves, (D).

**Postmaster**—Virgil Y. Given, (D).

**Members of Council**—William F. Swortzel; Charles F. Faulkner; Darrell R. Smith; Mrs. Ruth Carnes; S. W. Jarrett.

**Civilian Defense Director**—R. H. Selbe.  
**Civic Improvement Chairman**—Douglas Carnes.

**Industrial Development Committee**—Weldon L. White, Chairman.

### **Coalton—Randolph County (Womelsdorff)**

(Magisterial District: Roaring Creek).

Name of town, Womelsdorff; name of post office, Coalton. Incorporated in 1895 under the name of Womelsdorff, after O. C. Womelsdorff, Pennsylvanian, the first coal operator in that community. Coalton, the post office, derived its name because of the location in a coal mining center.

Population, 354; elevation, 2,157 feet; volunteer fire department; elections held biennially on the first Tuesday in June; officials take office July first; next election, June 4, 1963.

**Mayor**—Julius Altieri, (D).

**Recorder-Treasurer**—Leo Pase, Sr., (D).

**Postmaster**—Adaline Pastine, (D).

**Members of Council**—Gerald Silvester, (R); Mike Ross, (D); Johnny Silvester, (D); Gus Demotto, (D); Bernard Jones, (R).

### **Cowen—Webster County**

(Magisterial District: Glade).

Incorporated in 1899, and named for John F. Cowen, director and one of the principal stockholders in the West Virginia and Pittsburgh Railway Company, which was later absorbed by the Baltimore and Ohio Railroad Company.

Population, 475; elevation, 2,244 feet; volunteer fire department; elections held biennially on the first Tuesday in June; officials take office July first;

next election June 4, 1963. Small Loan Company: Standard Loan Company.

**Mayor**—Claude E. Greene.

**Recorder**—Clifford L. Ferrine.

**Chief of Police**—Tom Snyder.

**Fire Chief**—T. J. Morris.

**City Attorney**—Wolverton & Callaghan.

**Postmaster**—Mrs. Clyde Leslie.

**Members of Council**—Roy Wise; Jonas Adkinson; Kelly Bragg; Austin Woods; James Miller.

### **Danville—Boone County**

(Magisterial District: Scott).

Incorporated in 1911 and named for Dan Rock, the first postmaster. Formerly known as Newport and Red House.

Population, 507; elevation, 674 feet; volunteer fire department; elections held biennially on the first Tuesday in June; officials take office July first; next election June 4, 1963. Active Bank: Bank of Danville.

Leading industries: Railroad shops, natural gas and lumber.

**Mayor**—C. R. Hopkins, (D).

**Recorder-Treasurer**—Jon Rea, (D).

**Chief of Police**—(Vacancy).

**Fire Chief**—R. C. Smith.

**Postmaster**—Fred Byrnside, (R).

**Members of Council**—J. R. Rea, (D); Fred Black, (R); J. Rex Price, (R); L. L. McClure, (R); L. A. Gee, (D).

### **Davis—Tucker County**

(Magisterial District: Davis).

Incorporated in 1889 and named for the family of Henry Gassaway Davis, United States Senator from West Virginia, 1871-1883. Highest municipality in the state; elevation, 3,101 feet (at post office).

Population, 898; volunteer fire department, motorized; elections held biennially on the first Tuesday in June; officials take office July first; next election, June 4, 1963. Active Bank: National Bank of Davis.

**Mayor**—Millard S. Golightly.

**Recorder**—Arthur Holcomb.

**Street Commissioner**—John Cutright.

**Fire Chief**—Milfred Sponaugle, (D).

**Postmaster**—William Miller, (D).

**Members of Council**—Christine Meyers; Ruth Ruckle; George Sponaugle; Glen Nelson; Alfred Quattro.

**Davy—McDowell County****(Magisterial District: Brown's Creek).**

Incorporated in 1948. Residential town in a coal mining district on the main line of the Norfolk and Western Railroad.

Population, 1,331; volunteer fire department, motorized; elections held biennially on the first Tuesday in June; officials take office July first; next election, June 4, 1963.

**Mayor**—Floyd T. Legato, (D).  
**Recorder-Treasurer**—Gordon Hurd, (D).  
**Chief of Police**—Bill Green, (D).  
**City Attorney**—Albert Barley.  
**Fire Chief**—Elmer Dehart, (D).  
**Postmaster**—Ruth Joyce.  
**Members of Council**—Allen Urps, (R); Guy Dehart, (D); Elmer Dehart, (D); John Fletcher, (D); Bill Phipps, (R).

**Delbarton—Mingo County****(Magisterial District: Lee).**

Incorporated in 1947 and named Delbarton in honor of one of the officials of The United Thacker Land Company. Delbarton is located on State Routes Nos. 65, 52, and 119, at the junction of Rockhouse Fork of Pigeon Creek in the heart of the richest coal area of the State.

Population, 1,122; elevation, 585 feet; volunteer fire department, motorized; elections held biennially on the first Tuesday in June, officials take office July first, following election; next election June 4, 1963.

**Mayor**—Jonce Baisden, (R).  
**Recorder**—J. A. Maynard, (R).  
**Fire Chief**—Rudolph Kirk, (R).  
**Police Chief**—(Vacancy).  
**Attorney**—Harry W. Hill, (D).  
**Postmaster**—Donald Crum, (D).  
**Engineer**—Loui Linkous, (D).  
**Members of Council**—L. G. Grace, (R); Thelma Moore, (D); John B. Farley, (D); Rush B. Farley, (D); W. H. Marcum, (R).

**Dunbar—Kanawha County****(Magisterial District: Union).**

Incorporated in 1921, and named for the late Dunbar Baines, prominent Charleston banker and lawyer.

Class II city; population, 11,006; paid and call fire department, motorized; equipped with two-way radio complete; elections held every four years on the first Tuesday in June; officials take office July first; next election,

June 1, 1965. Active Bank: Bank of Dunbar. Small Loan Company: Dunbar Finance Company.

**Mayor**—W. Dale Long, (D).  
**Clerk-Treasurer**—C. F. Stewart, (R).  
**Chief of Police**—William H. McMillion, (D).  
**Fire Chief**—Dana Thumm, (R).  
**City Manager**—W. Dale Long, (D).  
**City Attorney**—Carl M. Duttine, (R).  
**City Engineer**—C. B. Holsclaw.  
**Postmaster**—Obie H. Young.  
**Municipal Judge**—E. S. (Bill) Thompson, (D).

**Members of Council**—Golden Gore, (D), President Pro Tempore; Oscar Legg, (D); David Morris, (D); Robert Huston, (D); Pete Denny, (D); Jeff Grey, (D); Harry E. Hoff, (D); Walter Ranson, (R).

**Firemen's Civil Service Commission**—Jennings Boggess; Paul Singleton; Trel Johnson.

**Policemen's Civil Service Commission**—Thomas McCarty; Charles G. Burger; George Denton.

**Sanitary Board**—W. Dale Long, Chairman; Wade Fleetwood, Treasurer. Members: L. E. Langfitt, Engineer; Eugene Dickerson, Attorney.

**Park Commission**—Sam Pignato; Rev. Bruce W. Pack; Sam Sayre; E. H. Penn, Chairman; Kenneth Mason; Jim Devers; Jack Hoffman; Don Bennett, Caretaker; Charlotte Tate, Secretary.

**Planning Commission**—E. B. Cannon, Chairman; Elliott H. Morgan; Dr. J. F. Slaughter; C. W. MacQueen; Carl M. Duttine; Paul Mollohan; Robert Huston; Charles Bowles.

**Playground and Recreation Commission**—Clarence Williams; Ronald G. Evans; David Morris; John Trumbo; Rev. O. Lee Stevenson; Earl S. Graves; Glenn L. Callihan.

**Bridge Commission**—M. A. Dyess, Manager; Chauncey H. Browning, Jr., Attorney; C. O. Steinmetz, Chairman; Herman Smith; C. C. Gillespie; Lionel Morris; Henry C. Custer; C. W. MacQueen; Curtis A. Huston.

**Zoning Board of Appeals**—Charles L. Skees; J. D. Payne; Dr. L. R. Flack, Chairman; Chester A. Carpenter; Frank Beller.

**Durbin—Pocahontas County****(Magisterial District: Greenbank).**

Incorporated in 1906 and named by the late John T. McGraw for Charles

R. Durbin, Sr., formerly of Morgantown, but at that time prominent in banking circles at Grafton.

Population, 327; volunteer fire department; elections held biennially on the first Tuesday in June; officials take office July first; next election June 4, 1963.

**Mayor**—J. B. Gragg.

**Recorder**—Kathern Dusky.

**Chief of Police**—(Vacancy).

**Fire Chief**—June V. Colaw.

**City Attorney**—Summers Sharp, (R).

**Postmaster**—J. C. Gum, (D).

**Members of Council**—H. E. McNeil; George Hipes; Forrest Burner; Page Sutton; June V. Colaw.

### East Bank—Kanawha County

(Magisterial District: Cabin Creek).

Incorporated in 1889. So named because of its location east of Coalburg and the "bank" referring to the old terminology for a coal mine. Formerly known as Hampton and Pryor.

Population, 1,023; volunteer fire department; elections held biennially on the first Tuesday in June; officials take office July first; next election June 4, 1963.

**Mayor**—Jack Foster.

**Recorder**—Albert C. Rollins, Jr.

**Chief of Police**—Edgar Keeney.

**City Attorney**—R. L. DiTrapano.

**Postmaster**—Mrs. Erma E. Keeney.

**Volunteer Fire Department**—Wilbur N. Moss, President; Jack M. Foster, Vice President; R. Delane Stephenson, Secretary-Treasurer.

**Fire Chief**—Arthur Keeney.

**Assistant Fire Chief**—Jack M. Foster.

**Members of Council**—W. Lee Johnson; Gerald Korb; David Pey; Jack King; Kenner Huffman.

### East Rainelle—Greenbrier County

(Magisterial District: Meadow Bluff).

Incorporated in 1921. So named because of its location just east of the town of Rainelle, which was named for Thomas W. and John Raine, then prominent lumber manufacturers of that section of the country.

Population, 1,244; volunteer fire department, motorized; elections held biennially on the first Tuesday in June; officials take office July first; next election, June 4, 1963. Active Bank: The Western Greenbrier Bank. Small

Loan Companies: East Rainelle Finance Co., Valley Finance Co.

**Mayor**—Claude Morton, (D).

**Recorder**—Charles Lynch, (D).

**City Attorney**—Joe Holt, (D).

**City Patrolman**—Bernard Ruffner, (D).

**Fire Chief**—H. B. May.

**Postmaster**—Virginia Yearego, (R).

**Members of Council**—K. O. Boley, (D); Darrell Campbell, (D); Carl Keister, (D); James Estep, (R); A. C. (Jim) Haynes, (D).

### Elizabeth—Wirt County

(Magisterial District: Elizabeth).

County seat. Originally chartered in 1822, and named for Elizabeth (Woodyard) Beauchamp, wife of David Beauchamp, prominent early settler.

Population, 727; elevation, 646 feet; volunteer fire department; elections held biennially on the second Monday in April; officials take office Thursday after election; next election, April 13, 1964. Active Bank: Wirt County Bank. **Mayor**—W. R. Davis, (R).

**Clerk-Recorder**—Charles A. Cline, (D).

**Chief of Police**—R. Virgil Snider, (R).

**Street Commissioner**—James A. Parks, (R).

**Fire Chief**—Virgil Snider, (R).

**City Attorney**—William L. Jacobs, (D).

**Postmaster**—Harry W. Coplin, (D).

**Members of Council**—Walter Dailey, (D); Foster McClung, (D); Walter Dulin, (D); Harley Lee, (D); Albert D. Cain, (D); Frank Munday, Jr., (D).

### Elk Garden—Mineral County

(Magisterial District: Elk).

Incorporated in 1890. So named because of the traditional location there of an elk lick.

Population, 329; elevation, 2,300 feet; elections held biennially on the first Tuesday in June; officials take office July first; next election, June 4, 1963. **Mayor**—Junior Clark, (Acting).

**Recorder**—Evelyn Clark.

**Postmaster**—Mrs. Maude L. Copeland, (D).

**Members of Council**—George H. Burdock, (R); Mrs. Clara Mason, (D); Mrs. Audrey Morris, (R); Junior Clark, (R); Albert Warnick.

### Elkins—Randolph County

(Magisterial District: Leedsville).

County seat. Incorporated in 1890, and named for Stephen B. Elkins,

United States Senator from West Virginia, 1895-1911. Location of Davis and Elkins College, and West Virginia Children's Home.

Class III city; population, 8,307; elevation, 1,930 feet (at main building of Western Maryland R. R.); volunteer fire department, motorized; elections held biennially on the first Tuesday in March; officials take office April first; next election March 2, 1965.

Hospitals: Davis Memorial and Memorial General. Library: Public, Acting Librarian, Mrs. Lebert Dibacco. Active Banks: Davis Trust Company, Citizens National Bank, Tygarts Valley National Bank. Small Loan Companies: Fidelity Finance Company, United Finance Company.

Mayor—Garland Hickman, (D).

Clerk—George C. Sheets, (D).

City Treasurer—Lena M. Brown, (D).

Captain of Police—J. Richard Stal-  
maker, (D).

Water Commissioner—Woodrow Sim-  
mons, (D).

Street Commissioner—Paul H. Jones,  
(R).

Office Assistant—Miss Elizabeth Harris,  
(D).

Fire Chief—Frank Moore, (D).

City Attorney—John F. Brown, Jr.,  
(R).

City Engineer: (Vacancy).

City Health Officer—Charles L. Leon-  
ard, M.D., (D).

Members of Council—Ralph Leo, (D);  
A. C. Harold, (D); Elmer C. Poe, (D);  
Ronald L. Collins, (D); G. W. "Mike"  
Hammer, (D); Willard L. Herron,  
(D); R. D. "Dick" Earle, (D); W.  
Brown Talbott, (D); Patrick R.  
Dugan, (D); Joseph Glannon, (R).

### Ellenboro—Ritchie County

(Magisterial District: Clay).

Incorporated in 1903 and named in honor of Ellen Mariah Williamson, first postmistress, daughter of John Williamson, early settler. Formerly known as Shumley.

Population, 340; elevation, 784 feet; elections held biennially on the first Tuesday in June; officials take office July first; next election June 4, 1963.

Mayor—W. W. Wilson, (R).

Recorder-Treasurer—Lucille Hinton.

Street Commissioner—Nathan Prim,  
(D).

Fire Chief—John Wigner.

Postmaster—Carl Simmons, (Acting).

Members of Council—William B. Hin-  
ton; Charles Osborne; M. P. Cun-  
ningham; Jack Martin; John Wigner.

### Fairmont—Marion County

(Magisterial Districts: Fairmont, Union  
and Winfield).

County seat. Established in 1820 as Middletown, then in Monongalia County. Chartered by the Virginia Assembly in 1843 as Fairmont, a contraction of Fair Mountain, first considered as the name for the new town. Home of Francis H. Pierpont, War Governor of Virginia under the Restored Government, whose body is buried in a cemetery in this city. Location of Fairmont State College.

Class II city; population, 27,477; elevation, 883 feet (in front of B. & O. Station); paid fire department, motorized; elections held quadrennially on the second Tuesday in June; officials take office July first; next election June 11, 1963.

Hospitals: Fairmont General and \*Fairmont Emergency. Library: Public Library of Marion County, Jane Yost, Librarian. Active Banks: First National Bank, City National Bank, Community Savings Bank and Trust Company. Building and Loan Associations: Fairmont Building and Loan Association, Marion County Building and Loan Association, Standard Building and Loan Association. Industrial Loan Company; Security Savings and Loan Company. Federal Savings and Loan Association; First Federal Savings & Loan Association. Small Loan Companies: Beneficial Finance Company; Commonwealth Loan Company; G. A. C. Finance Corporation; Family Loan Company; Household Finance Corporation; Public Finance Corporation; Union Brokerage Incorporated.

Mayor—William G. Meyer, (D).

Clerk—Neil H. Shreve, (D).

Treasurer—Earl B. Smith, (D).

Water Director—Albert F. Robinson,  
(R).

Chief of Police—Carl R. Cain, (R).

Street Director—James Richard Davis,  
(R).

Fire Chief—Ralph L. Gump, (R).

City Attorney—Louis Schoolnic, (D).

City Engineer—George A. Mason, (D).

City Health Officer—J. R. Tuckwiller.

\*State hospital.

**Building Inspector**—John J. McLinden, (D).

**Postmaster**—Harry C. Loudon, (D).

**Members of Board of Directors**—Albert F. Robinson, (R); William G. Meyer, (D); Earl B. Smith, (D); James Richard Davis, (R).

**Firemen's Civil Service Commission**—Harry R. Cronin, (R); James R. Jackson, (R); William D. Evans, (D).

**Policemen's Civil Service Commission**—Robert O. Stealey; R. Paul Hutchinson; Earl S. Goodwin.

### **Fairview—Marion County**

(Magisterial District: Paw Paw).

Incorporated in 1891. Name derived from an inn operated there by William Basnett about the year 1815, the name for which was selected by Matilda A. Jones because there was a clear (fair) view of the surrounding country.

Population, 653; elevation, 999 feet; volunteer fire department; elections held biennially on the first Tuesday in June; officials take office July first; next election, June 4, 1963. Active Bank: Bank of Wadestown.

**Mayor**—Frank J. Toothman, (D).

**Recorder**—William R. McCray, (D).

**Chief of Police**—Mayo O'Dell, (D).

**Fire Chief**—Joe Parrish, (D).

**Postmaster**—Mary Lee Michael, (D).

**Members of Council**—Edna Haught, (R); J. R. Jones, (D); Ralph W. Toothman, (I); Gay Ammons, (D); Robert Carr, (D).

### **Falling Springs—Greenbrier County**

(P. O. Renick)

(Magisterial District: Falling Springs).

Incorporated in 1906. So named by reason of the location there of a group of springs having a gentle fall to the Greenbrier River.

Population, 265; elections held biennially on the first Tuesday in June; officials take office July first; next election June 4, 1963.

**Mayor**—Willard Scott, (D).

**Recorder**—Anna Richards, (D).

**Postmaster**—L. H. M. Christie, (D).

**Members of Council**—E. A. Reid, (R); Cecil W. Burr, (R); Lake Taylor, (D); Eva Little, (R); Carl Stanley, (D).

### **Farmington—Marion County**

(Magisterial District: Lincoln).

Incorporated in 1896. Formerly known as Willeyville, Willeytown and Under-

wood. Called Farmington because at the time the name was chosen the population consisted principally of those engaged in farming.

Population, 709; elevation, 951 feet; volunteer fire department, motorized; elections held biennially on the first Tuesday in June; officials take office July first; next election June 4, 1963.

**Mayor**—Walter J. King, (R).

**Recorder**—Mary Petro, (D).

**Fire Chief**—Jess Borowski, (D).

**Postmaster**—Marie Hess, (D).

**Members of Council**—Glen Crislip, (D); Julius Hornyak, (D); Thomas Beuglas; George Menas, Jr., (D); Aubrey Toothman.

### **Fayetteville—Fayette County**

(Magisterial District: Fayetteville).

The county seat of Fayette County. Originally settled by Abraham Vandal in 1883, the city was chartered Fayetteville, named after the famous Lafayette, the French nobleman who aided the struggling colonists during the trying days of the Revolution. Elevation, approximately 1,850 feet; population, 1,848. Indirect ferris now in universal military use, first used in Fayetteville during the Civil War.

Its citizens are served by numerous modern stores, fine new churches, a newspaper, a 3,000 seat county Memorial Auditorium, a modern theater, nearby swimming pools, recreation camps, golf courses, new and modern restaurants. Fayetteville is only a short distance from the West Virginia Turnpike.

Fayetteville has a new and modern water plant and sewage disposal plant; streets are all named, marked and homes numbered. Home mail service inaugurated. The many organizations in town have formed a community service group, with emphasis on the youth. Park board is functioning with a full time director in charge of the various activities. A full time Superintendent supervises the operations of the municipally owned water works and other town services. The lovely Huse Memorial Park, town owned, is operated under a perpetual care plan.

Library: Fayette County, Branch of Raleigh-Fayette Regional Library, Mrs. Josephine C. Anderson, Bookmobile Librarian.

Active Bank: Fayette County Na-

tional. Federal Savings and Loan Association: Fayetteville Federal Savings and Loan Association. Elections are held biennially on the first Tuesday in June; officials take office July 1. Next election June 4, 1963.

**Mayor**—Joel E. Conner, (R).

**Recorder**—P. G. Hoye, (R).

**Treasurer and Town Superintendent**—J. H. Allen, (R).

**Chief of Police**—Dennis Shockey.

**City Attorney**—Robert Abbott, (D).

**Fire Chief**—Houston Wendell, (D).

**Postmaster**—Verla Eary, (R).

**Members of Council**—David Hypes, (D); J. W. Jones, (D); Robert Kincaid, (D); A. E. Whanger; Elbert Davis, (D).

### Flat Woods—Braxton County

(Magisterial Districts: Holly and Salt Lick).

Incorporated in 1902. So named because of the flat and rolling land upon which the town is laid out.

Population, 248; elevation, 1,071 feet; elections held biennially on the first Tuesday in June; officials take office July first; next election, June 4, 1963.

**Mayor**—Glen Cochran, (R).

**Recorder**—Fred Duvall, (R).

**Postmaster**—Miss Elizabeth Berry, (D).

**Members of Council**—E. W. Bleigh, (R); James Drake, (R); Oley Bleigh, (D); Paul Squires, (R); Escar Kniceley, (R).

### Flemington—Taylor County

(Magisterial District: Flemington).

Incorporated in 1922 and named for James Fleming, an early settler, whose former home was in Hampshire County, Virginia.

Population, 478; elections held biennially on the first Tuesday in June; officials take office July first; next election, June 4, 1963.

**Mayor**—James Hotsinpillar, (R).

**Recorder**—Lawson W. Burton, (R).

**Chief of Police**—Paul Stewart, (R).

**Fire Chief**—Paul Stewart, (R).

**City Attorney**—John A. Mosesso.

**Postmaster**—Joseph Piccolo, (D).

**Members of Council**—Anthony Fragale, (R); Vincent McCauley, (D); Arnett Sayres, (D); C. N. Vincent, (R); Thomas Marshall Jr., (D); W. D. Riley, (D).

### Follansbee—Brooke County

(Magisterial District: Cross Creek).

Incorporated in 1906. Name derived from Follansbee Steel Corporation, owners of a steel mill in that city.

Class III city; population, 4,052; elevation, 675 feet; volunteer fire department, motorized; non-partisan elections held biennially on the Tuesday after the third Monday in March; officials take office first Monday in April; next election, March 16, 1965. Active Banks: Bank of Follansbee, Citizens Bank of Follansbee. Small Loan Company: City Loan and Finance Company.

**Mayor**—Vincent Curtis, (R).

**City Manager**—Delmar Jenkins, (R).

**City Clerk**—Emmett A. Adler, (D).

**Chief of Police**—Samuel Davis.

**Fire Chief**—Samuel Davis, (Acting).

**City Attorney**—Clarence J. Spitznogle.

**Postmaster**—J. L. McMahon, (R).

**Members of Council**—Emilio Piccirillo, (D); Dominick A. DiEugenio, (D); Charles McBride, (R); Frank Rea; Martin Rihel, (R); Wm. S. Dunn, Jr., (R).

### Fort Gay—Wayne County

(Magisterial District: Butler).

Originally chartered in 1875 as Cassville. Name changed to Fort Gay in 1932. Name selected because of the location prior to the Civil War of a fort (Fort Gallup) on a hill at Louisa, Kentucky, opposite this municipality.

Population, 739; elevation, 576 feet; elections held biennially on the first Tuesday in June; officials take office July first; next election, June 4, 1963.

**Mayor**—T. H. Fluty, (R).

**Recorder - Treasurer**—Clarence D. Spencer, (R).

**Chief of Police**—Okie Ratcliff, (R).

**Postmaster**—Frank Ailiff, (R).

**Members of Council**—Abel Scott, (R); George Kelley, (D); Lewis Lampert, (R); Ed Adkins, (R); Albert Pennington, (D).

### Franklin—Pendleton County

(Magisterial District: Franklin).

County seat. Originally chartered in 1794, and named for Francis Evick, one of the first settlers. Formerly known as Frankford.

Population, 758; elevation, 1,731 feet; volunteer fire department, motorized;

elections held biennially on the first Tuesday in June; officials take office first Monday in July; next election June 2, 1964. Active Bank: Pendleton County Bank.

**Mayor**—Morris Homan, (D).

**Recorder-Treasurer**—Dona Propst, (D).  
**Chief of Police**—Fred Dahmer.

**Fire Chief**—William Flynn, (D).

**City Attorney**—George I. Sponaugle.

**City Health Officer**—H. Luke Eye, M.D.

**Postmaster**—Alice McCoy, (D).

**Members of Council**—Willard Ganoe, (D); Homer Glover, Jr., (D); W. W. Phipps, (D); Fred B. Mullenax, (D); Max Ruddle, (D).

### Friendly—Tyler County

(Magisterial District: Union).

Incorporated in 1898. Named for Friend Cochrane Williamson, grandson of Thomas Williamson, one of the two earliest settlers on the Ohio River at the site of the present location of the town.

Population, 195; volunteer fire department; elections held biennially on the first Tuesday in June; officials take office July first; next election, June 4, 1963.

**Mayor**—Ralph Flesher.

**Recorder-Treasurer**—Mary Williams.

**Chief of Police**—Joe O. Flesher.

**Postmaster**—Virginia Lee Wilson.

**Members of Council**—Blake Eddy Keith Starkey; Thomas F. Ash; Marshall Knowlton; Everett Garrison.

### Gassaway—Braxton County

(Magisterial District: Otter).

Incorporated in 1905 and named for Henry Gassaway Davis, pioneer coal operator of Randolph County, and United States Senator from West Virginia, 1871-1883.

Population, 1,223; elevation, 834 feet; volunteer fire department; elections held biennially on the first Tuesday in June; officials take office July first; next election, June 4, 1963. Active Bank: Bank of Gassaway. Small Loan Company: State Finance Company, Inc. Hospital: Gassaway.

**Mayor**—L. E. Bowen.

**Recorder**—H. G. Robinson.

**Chief of Police**—Ray E. Lemon.

**Fire Chief**—Richard B. Minich.

**City Attorney**—William Kidd.

**Postmaster**—Walter L. Boggess.

**Members of Council**—Ralph J. Pletcher; O. J. Tanner; Carl Walker, Jr.; C. R. Chapman; Harry Wright.

### Gilbert—Mingo County

(Magisterial District: Stafford).

Incorporated in 1918 and named for Gilbert Creek, which derives its name from the name of an early traveler in that section who was killed by the Indians.

Population, 874; elevation, 833 feet; volunteer fire department; elections held biennially on the first Tuesday in June; officials take office July first; next election, June 4, 1963.

**Mayor**—James H. Harless, (R).

**Recorder**—James W. Davis, (D).

**Chief of Police**—Andrew May, (D).

**Fire Chief**—Louie Bobbera, (D).

**Street Commissioner**—Connie Mitchell, (R).

**Postmaster**—Mrs. Mary Ward, (D).

**Members of Council**—Fred Harless, (D); Sterling Stone, (D); Edward Clay, (D); Harold Buckhannon, (R); Ralph Hatfield, (R).

### Glasgow—Kanawha County

(Magisterial District: Cabin Creek).

Incorporated in 1920. Name derived from a combination of the word "glass" with the word "company," a glass factory having been built there several years ago.

Population, 914; volunteer fire department; elections held biennially on the first Tuesday in June; officials take office July first; next election, June 4, 1963.

**Mayor**—P. F. Tucker, (D).

**Recorder**—Robert Hardesty, (D).

**Treasurer**—Carol J. Phillips, (D).

**Chief of Police**—Lyle D. Hager, (D).

**Engineer**—J. A. Holsclaw, (D).

**Water Commissioner**—H. E. Watson, (D).

**Fire Chief**—Christley Shiflet, (D).

**City Attorney**—Bibby and Goode.

**City Health Officer**—Wm. W. McColgan, (R).

**Postmaster**—Ruby Cobb, (R).

**Members of Council**—W. W. McColgan, (R); Nute Mollohan, (D); C. J. Gray, (D); Frank Mannon, (D); Henry Walker, (D).

### Glen Dale—Marshall County

(Magisterial District: Washington).

Incorporated in 1924. Named after "Glen Dale," the name of the Samuel

A. Cockayne farm, upon which the municipality was laid out.

Population, 1,905; volunteer fire department, motorized; elections held biennially on the first Tuesday in June; officials take office July first; next election, June 2, 1964. Hospital: Reynolds Memorial.

**Mayor**—Joseph Rodrigues, (D).

**Recorder**—Elden F. Larson, (R).

**Chief of Police-Treasurer**—Kenneth Pickett, (R).

**Solicitors**—Thomas G. Gall and John T. Madden, (R).

**Fire Chief**—Richard W. Schoene.

**Postmaster**—E. W. Fitzgerald, (D).

**Members of Council**—John E. Smith; William L. Schoenian; Dale McMahon; Howard Allen; Thomas Branman, Jr.

### Glenville—Gilmer County

(Magisterial District: Glenville).

County seat of Gilmer County. Charter originally granted in the year 1856. Name derived from the short bend in the Little Kanawha River at that point which provides for that area a sheltered position. Formerly known as Stewart's Creek and Hartford. Location of Glenville State College, the "Pioneers." Here was composed the song, "The West Virginia Hills," words by Mrs. Ellen King, music by H. A. Engle.

Population, 1,828; elevation, 734 feet; volunteer fire department, motorized; elections held biennially on the first Tuesday in June; officers take office July first; next election, June 4, 1963. Active Bank: Kanawha Union Bank. Small Loan Company: Union Finance Company.

**Mayor**—Jacob A. Minnich, Jr.

**Recorder-Treasurer**—James S. Singleton.

**Police**—Sgt. Clark James.

**Fire Chief**—Jacob Minnich.

**Postmaster**—Clark Wolfe.

**Members of Council**—Dr. V. E. Hoefler; Wendell Hardway; E. W. Miller; James H. Campbell; Dr. J. C. Bartram.

### Grafton—Taylor County

(Magisterial District: Grafton).

County seat. Originally chartered in 1856, and named in honor of John Grafton, a civil engineer in the employment of Colonel Benjamin Latrobe, who laid out the route of the Balti-

more and Ohio Railroad in 1852 across what was then Northwestern Virginia. Only national cemetery in West Virginia (1,800 graves) located here. Monument to the first soldier killed in the Civil War.

Class III city, population, 5,791; elevation, 1,600 feet (in front of railroad station); paid fire department, motorized; elections held biennially on the first Tuesday in June in odd numbered years. Councilmen take office July first, next election June 4, 1963.

Hospital: Grafton City, Calvin Smith, Administrator; Library: Grafton Public Library, Mrs. Bertha Hodges, Librarian. Active Bank: First National Building and Loan Associations: Mutual Building and Loan Association, Home Building and Loan Association. Small Loan Companies: Grafton Finance Company, Welfare Finance Company.

Mothers' Day Church, (Andrews Methodist Church). Division point of B. & O. Railroad. Site of Tygart Dam (Federal Flood Control Project) and Tygart Lake State Park.

**Mayor**—Dr. Paul P. Warden.

**City Manager**—Frank H. Crislip.

**Director of Finance**—Frank H. Crislip.

**Deputy Director of Finance**—Maxine E. Stewart.

**City Clerk**—Maxine E. Stewart.

**Police Judge**—W. C. Lawson.

**Captain of Police**—Robert DeBarr, (Acting)

**Superintendent Street Department**—O. B. Henderson.

**Fire Chief**—John L. Proctor.

**City Attorney**—Hugh McPhail & Richard Bord.

**City Engineer**—(Vacancy).

**Postmaster**—Loren Hoffman.

**Members of Council**—Dr. Paul P. Warden; James Weekley; Lynn Faulkner; Walter Robinson; Ronald Knotts.

**Policemen's Civil Service Commission**—William Fisher; Lloyd L. Shriver; Marion Skaggs.

**Firemen's Civil Service Commission**—E. M. Tomlinson; O. V. Ball; (Vacancy).

### Grantsville—Calhoun County

(Magisterial District: Center).

County seat. Established in 1865, but not incorporated until 1896. Named in honor of General Ulysses Simpson Grant.



Population, 866; elevation, 726 feet (at courthouse); volunteer fire department; elections held biennially on the first Tuesday in June; officials take office July first; next election, June 4, 1963. Active Bank: Calhoun County Bank. Small Loan Company: Kanawha Loan Corporation. Hospital: Calhoun General.

Library: Calhoun County, Branch of Alpha Regional Library, Mrs. Elizabeth Mollohan, Librarian.

**Mayor**—Orville D. Barnett, (D).

**Recorder-Treasurer**—Otho Gainer, (D).

**Chief of Police**—Rex McCartney.

**Fire Chief**—Orville Barnett.

**Street Commissioner**—Dan Godfrey, (D).

**Water Commissioner**—Clay Strums, Jr., (D).

**City Health Officer**—(Vacancy).

**City Attorney**—Stanley D'Orazio, (D).

**Postmaster**—W. O. Umstead, Jr., (D).

**Members of Council**—William D. Harris; Emory Johnson; Ray Stiers; Harve Davis; Thurl W. Proudfoot.

### Grant Town—Marion County

(Magisterial District: Paw Paw).

The original settlers of the area that is now Grant Town were the McCoys, Ballah, Toothman and Hibbs families.

The town was established in 1901 by the Federal Coal and Coke Company, and was named Grant Town for Robert Grant who was at that time Vice President of the Coal Company.

The town was not incorporated until October 10, 1946. Carl Gedel was the first mayor and the members of the first Town Council were: Hobert Dodd, Fred Pitman, John Basile, Lawrence Clair, E. G. Dennison. The first recorder was Adam Savich.

The town has a modern city building which was completed in 1949. It houses the mayor's office and the fire station with its motorized fire department—consisting of two modern trucks and new emergency car.

Population, 1,105; elevation, 930 feet (at the coal company's main office).

Elections are held biennially on the first Tuesday in June. Officials take office July first; next election, June 2, 1964.

**Mayor**—John Mancino.

**Recorder-Treasurer**—Leo H. Dodd.

**City Attorney**—Howard Boggess.

**Postmaster**—Helen Belotsky.

**Chief of Police**—Anthony Merico.

**Fire Chief**—Larry Merico.

**Members of Council**—Jarvis Straight; Edwin F. Toothman; Adam Savich; Nick Serge; Patsy J. Weir.

### Granville—Monongalia County

(Magisterial District: Grant).

Incorporated in 1947, named by Felix Scott, who laid out the town. Volunteer fire department, motorized.

Population, 806; elevation, 880 feet; elections held biennially on the first Tuesday in June; officials take office July 1; next election June 4, 1963.

**Mayor**—James D. Phillips, (D).

**Recorder-Treasurer**—Wade Tinney, (D).

**City Attorney**—Julius W. Singleton, (D).

**Fire Chief**—A. E. Golden, Jr., (D).

**Postmaster**—Mrs. Ruth Cochrane, (R).

**Members of Council**—Andy Ballas, (D); Charles Porter, (D); William Robinson, (D); John Miranov, (D); Frank Kilonski, (D).

### Hambleton—Tucker County

(Magisterial District: Black Fork).

Established in 1889, but not incorporated until 1905. Named by the then United States Senator Stephen B. Elkins in honor of a stockholder by this name in the West Virginia Central Railroad Company. Formerly known as Hulings.

Population, 572; elevation, 1,682 feet; elections held biennially on the first Tuesday in June; officials take office July first; next election, June 4, 1963.

**Mayor**—Marion W. Bilby, (Peoples Ticket).

**Recorder**—Ethel Hymes, (Citizens Ticket).

**Postmaster**—Helen Collett.

**Members of Council**—W. Kermit Collett, (Citizens Ticket); Alma Mullenax, (Citizens Ticket); Clifford Roy, (Citizens Ticket); Bessie Griffin, (Citizens Ticket); James E. Smith, Jr., (Citizens Ticket).

### Hamlin—Lincoln County

(Magisterial District: Carroll).

County seat. Date originally chartered unknown, but thought to be about 1867, the only available records being destroyed by fire when the court house burned in 1909. Named for Leonides

Lent Hamline, prominent Methodist bishop.

Population, 850; elevation, 643 feet (at bridge over Mud River); volunteer fire department; elections held biennially on the first Tuesday in June; officials take office July first; next election, June 2, 1964. Active Bank: Lincoln National Bank.

**Mayor**—Charles Ashworth, (D).  
**Recorder**—Clark Curry, Jr., (R).  
**Town Sergeant**—Arvello Adkins, (R).  
**Traffic Police**—Walter White.  
**Postmaster**—E. L. Woodall, (D).  
**Members of Council**—Boyce Griffith, (R); Carl Elkins, (D); Clarence Monday, (R); Gene Brewer, (D); J. K. McClure, (R).

### Harman—Randolph County

(Magisterial District: Dry Fork).

Incorporated in 1901. Named for Rev. Asa Harman, donor of the site of the town. Formerly known as Harman Town.

Population, 128; elections held biennially on the first Tuesday in June; officials take office July first; next election, June 4, 1963. Active Bank: Stockmans Bank.

**Mayor**—E. R. Teter, (R).  
**Recorder-Treasurer**—Riley Cooper, (R).  
**Postmaster**—C. Y. Harman, (R).  
**Members of Council**—Ronald Cooper, (R); Roy W. Vance, (D); Pershing Harman, (R); H. B. Roy, (R); James Mauzy, (D).

### Harpers Ferry—Jefferson County

(Magisterial District: Harpers Ferry).

First settled in 1732, by Peter Stevens whose "squatter's rights" were bought in 1747, by Robert Harper, for whom the town was named, and who first operated ferries across the Potomac and Shenandoah Rivers at that point. Scene of the historic raid by John Brown, in 1859, on the government arsenal then located here. Site of Harpers Ferry National Monument; West Virginia State Legislature authorized purchase, passed by Act of Legislature in 1951. Lowest point in the State, the elevation being but 274 feet above sea level (at P.O.). Harpers Ferry owns and operates its own municipal waterworks. The town now has its own municipal building and council rooms. The Baltimore & Ohio Railroad operates in two directions from Har-

pers Ferry, main line and the valley line. Organizations: Lions Club, Masonic Lodge, IOOF and Woman's Club. Churches: Catholic, Methodist, Lutheran, Episcopal and Baptist.

Population, 572; volunteer fire department, motorized; elections held biennially on the first Tuesday in June; officials take office July first; next election, June 4, 1963.

**Mayor**—Herbert E. Sperry, (D).  
**Recorder-Treasurer**—Wilbur Bond, (D).  
**Fire Chief**—Lloyd J. Jones, (D).  
**City Engineer**—J. J. Skinner, (D).  
**Acting Postmaster**—Ernest L. Pope.  
**Members of Council**—H. T. Cauffman, (D); John F. Hediccan, (D); Walter M. Garrison, (D); Edward L. Smallwood, (D); Willard G. Moler, (D).

### Harrisville—Ritchie County

(Magisterial District: Union).

County seat. Established in 1832, but not chartered until 1869. Named for Thomas Harris, pioneer.

Population, 1,428; elevation, 870 feet (at courthouse); volunteer fire department, motorized; elections held biennially on the first Tuesday in June; officials take office July first; next election, June 4, 1963.

**Library**: Ritchie County, Branch of Alpha Regional Library, Librarian: Janet Cunningham. Active bank: Union Bank of Harrisville.  
**Mayor**—Russell S. Jett, (R).  
**Recorder**—Stella H. Britton, (R).  
**Treasurer**—Ward E. Gamble, (R).  
**Fire Chief**—Archie "Doug" Jackson.  
**Maintenance Superintendent**—Ralph Foster, (R).  
**City Attorney**—Harry E. Moats, (R).  
**City Health Officer**—Asel P. Hatfield, M.D., (R).  
**Postmaster**—G. A. Fowler, (D).  
**Members of Council**—Lawrence F. Bartlett, (R); Roy K. Poe, (D); Ward E. Gamble, (R); F. A. Deem, (R); Adron Goff, (R).

### Hartford—Mason County

(Magisterial Districts: Graham and Waggener).

Hartford is located on a portion of land of Colonel Andrew Waggener, who received a patent of about 4,000 acres granted to him by King George III of England, for his services in the French and Indian War. The patent was issued in December 1772.

It was established as a town in 1853, and surveyed and laid out by the County Surveyor Thomas Hogg, and the first coal mine opened the same year. The first salt manufactured was in 1856, by some eastern capitalists from Connecticut, who named the town in honor of Hartford in that state. The same year William Harpold began operating a saw mill and boat yard and began manufacturing salt and this salt furnace is still operating and now named the Liverpool Salt Company.

The success of the early business and progress made in building up the town was due to the public spirited enterprises of William Harpold.

The first post office was opened August 16, 1858, and its first postmaster was John Fish.

It was incorporated as Hartford City, March 5, 1868, and George W. Moredock was first mayor. Population 376.

The industries are: Agriculture, salt, manufacturing, coal mining and the making of cement and cinder blocks. The Churches are: Methodist, Baptist, United Brethren and Church of Christ in Christian Union.

Nominating conventions for town officials are held annually on the first Thursday in April and the town election on the second Thursday in April; the officials take office on May first; next election, April 9, 1964.

**Mayor**—Donald E. Smith.

**Recorder**—James M. Crump.

**Treasurer**—W. T. Stone.

**Marshall**—Albert Oldaker.

**Street Commissioner**—Donald E. Smith.  
**Postmaster**—Audrey Blessing.

**Members of Council**—A. K. McClung;

W. T. Stone; Mack Howard; Norman Wein; Okey Killingsworth.

### **Hedgesville—Berkeley County**

(Magisterial District: Hedgesville).

Originally laid out in 1830, but not chartered until 1854. Named for the Hedges family, rich land owners in that section at the time the town was established.

Population 342; elections held biennially on the first Tuesday in June; officials take office July first; next election June 4, 1963.

**Mayor**—Leon R. Edwards, (R).

**Recorder**—George Ludwig, (D).

**Treasurer**—James S. Pitzer, (D).

**Postmaster**—George W. Kilmer, (D).

**Members of Council**—James Pitzer, (D); George Ludwig, (D); Arthur J. Brown, (R); Clarence B. Ruppenthal; Delbert Pitzer, (D).

### **Henderson—Mason County**

(Magisterial District: Clendenin).

Incorporated in 1839. Named for Samuel Bruce Henderson, who at the time owned all the land upon which the town is located.

Population, 601; elections held biennially on the first Tuesday in June; officials take office July first; next election, June 4, 1963.

**Mayor**—Archie Henry, (R).

**Recorder-Treasurer**—T. C. Caudill, (D).

**Postmaster**—Edith Rogers, (R).

**City Attorney**—(Vacancy).

**Members of Council**—John Mayes, (R); John Calloway, (R); Harry Bright, (R); Kenneth Lee, (R); Eddy McDaniel, (R).

### **Hendricks—Tucker County**

(Magisterial District: Black Fork).

Incorporated in 1894, and named by the late Henry Gassaway Davis for Thomas A. Hendricks, Vice President of the United States, 1885.

Population, 407; elevation, 1,721 feet; volunteer fire department; elections held biennially on the first Tuesday in June; officials take office July first; next election, June 4, 1963.

**Mayor**—T. B. Hedrick.

**Recorder-Treasurer**—Mrs. D. Fansler, (R).

**Postmaster**—Virginia Kile, (Acting).

**Members of Council**—Stark Johnson, (D); Blake Hinkle, (D); George Foster, (D); Eldon Plauger, (R); Wilbur Larsh.

### **Hillsboro—Pocahontas County**

(Magisterial District: Little Levels).

Established in 1843, but not incorporated until 1886. Named for John Hill, who was instrumental in having the town laid out. Birthplace of Pearl Buck, famous author.

Population, 210; elections held biennially on the first Tuesday in June; officials take office July first; next election, June 4, 1963.

**Mayor**—G. L. Clowser.

**Recorder**—P. G. White.

**Treasurer**—L. D. Payne.

**Postmaster**—Billie Workman, (R).

**Members of Council**—Anthony Hall; J. S. Kellison; Daniel Skaggs; Mrs. Lloyd Payne; Winton Carpenter.

### Hinton—Summers County

(Magisterial District: Greenbrier).

County seat. Established in 1873, but not chartered until 1880. Named for John (Jack) Hinton, prominent lawyer of Summers County and husband of Avis Gwinn Hinton, pioneer, who owned the land upon which the city is now located.

Class III city; population, 5,197; elevation, 1,382 feet (in front of railroad station); part-paid and volunteer fire department, motorized; elections held biennially on the second Tuesday in June, officials take office July first; next election, June 11, 1963.

Hospital: Hinton Hospital. Active banks: First National Bank, National Bank of Summers. Small Loan Companies: Friendly Finance Company, Welfare Finance Corporation.

Mayor—C. S. Dillon, (D).

Clerk—Treasurer—B. Burks Ball, (D).

Captain of Police—C. B. Dye, (D).

Street Commissioner—Morgan Gill, (D).

Fire Chief—S. H. Boland, (D).

City Attorney—Forest L. McNeer, (D).

City Health Officer—Dr. J. W. Stokes.

Postmaster—Conrad Graham, (R).

Members of Council—T. E. Ball, (D);

Carl Hinton, (D); W. C. Lilly, (D);

D. E. Tassos, (D).

### Hundred—Wetzel County

(Magisterial District: Church).

Incorporated in 1894. Named in honor of Henry Church and his wife, first settlers, who lived to be 109 and 106 years of age, respectively. Formerly known as Old Hundred.

Population, 475; elevation, 1,019 feet; volunteer fire department, motorized; elections held biennially on the first Tuesday in June; officials take office July first; next election, June 4, 1963. Active bank: Bank of Hundred.

Mayor—D. A. Null, (D).

Recorder—Treasurer—Loren Morrison, (D).

Chief of Police—Robert Keffer, (D).

Fire Chief—Carl Teagarden.

Street Commissioner—H. N. Kennedy, (D).

Water Commissioner—Chas. Simms, (R).

Postmaster—Samuel Stewart, (R).

**Members of Council**—Orley Haines, (D); Don Bellia, (D); Harry Bradley, (D).

### Huntington—Cabell and Wayne Counties

(Magisterial Districts: Kyle and Westmoreland).

County seat. Incorporated in 1871, and named for Collis P. Huntington, the then president of the Chesapeake and Ohio Railroad. Location of Marshall University, first established in 1837 as Marshall Academy. Also location of Huntington Galleries.

Class I city; population, 83,627; elevation, 564 feet (at Courthouse); paid fire department, motorized. Police and Fire Department: 18 mobile 2-way units, F. M. Call letters KQD-563. Motorized police equipment with 40 mobile 2-way units, F. M. Call letters KQA-896, assigned frequency 33,100 KC.

Elections: A general election for the choice of members of the second council under this charter shall be held on the first Tuesday in June, 1961, and a general election for the choice of members of all subsequent councils shall be held on the first Tuesday in June in each fourth year thereafter. Next election, June 1, 1965. The seven persons receiving the greatest number of votes cast at a general election shall be declared elected as members of council.

Hospitals: Cabell-Huntington, Guthrie, Chesapeake & Ohio Railway, Huntington Orthopedic, †Huntington State, Owen Clinic Institute, St. Mary's, ‡Veterans Administration Facility.

Libraries: Huntington Public Library of Cabell County, Kenneth Brown, Librarian; James E. Morrow Library (Marshall University) Harold Apel, Librarian.

Active banks: Twentieth Street Bank, Huntington Trust and Savings Bank, Security Bank of Huntington, First Huntington National Bank, Guaranty National Bank. Industrial Loan Companies: Commercial Credit Plan, Inc., First-City Savings and Loan Company, Universal C.I.T. Credit Company. Building and Loan Association: Cabell Building and Loan Association. Federal Savings and Loan Association: Huntington Federal Savings and Loan Association.

†State hospital. ‡Federal hospital.

**Small Loan Companies:** Beneficial Finance Company, Budget Credit Plan, Capital Finance Corporation, Citizens Loan Company, Inc., Franklin Finance Company, Home Loan Company, Inc., Household Finance Corporation, Huntington Finance and Loan Company, Interstate Loan Company, Liberty Finance Corporation, Midland Finance Company, Reliable Finance Company, Royal Loan and Finance Company, Seaboard Finance Company, Welfare Finance Corporation.

**Mayor**—George L. Garner.

**City Manager**—Robert Hoisington.

**Clerk**—Florence Williams.

**Purchasing Agent**—James White.

**Chief of Police**—Esmond E. Harper.

**Police Judge**—Richard E. Tyson.

**Street Department**—Walter Rood.

**Fire Chief**—John W. Gallagher.

**Market Master**—Shade Bradley.

**Building Inspector**—Lawrence Mayeinschein.

**Plumbing Inspector**—Odbert Collins, (Acting)

**City Attorney**—Maxwell Flesher.

**Assistant City Attorney**—Charles F. Albright.

**Medical Director**—Bruce Pollick, M.D.

**Postmaster**—Rex Pygman.

**Members of Council**—Elmer Brammer; Harry Damron; John J. Durkin; John Meek; Budd L. Moser; George L. Garner; Dr. A. E. Harris.

**Firemen's Civil Service Commission**—W. Gwynn Edmonds; Ray Nolte; John Jenkins, Jr.

**Policemen's Civil Service Commission**—John G. Berthold; Boyce W. Earnhardt; Frank J. Lombardo.

**Board of Park Commissioners**—Dr. J. Bernard Poindexter; W. B. Anderson; Harry McColm, Jr., (President); A. L. Keller; J. Donald Mosser; Van Dyck Clark.

**Electrical Engineer**—James R. Hughes.

### **Hurricane—Putnam County**

(Magisterial District: Curry).

Incorporated in 1888. Named for Hurricane Creek, which was so named about 1774, when surveyors discovered in that section the effects of a tornado that many years before had laid low giant trees of the forests covering that section of the State.

Population, 1,970; elevation, 667 feet; volunteer fire department, motorized; elections held biennially on the first

Tuesday in June; officials take office July first; next election, June 4, 1963. Active Bank: Putnam County Bank.

**Mayor**—Raymond Peak.

**Recorder-Treasurer**—Albert Neville.

**Chief of Police**—Henry Snyder.

**Fire Chief**—John W. Chapman.

**Postmaster**—Leland S. Griffith, Jr.

**Members of Council**—C. D. Gibson;

Walter Clark; Bruce Hash; Roger

Fugate; E. E. "Tony" Allen.

**Water Board**—Raymond Peak.

**Sanitary Board**—Raymond Peak; J. R. Prichard; Norvel Rose.

**Huttonsville—Randolph County**  
(Magisterial District: Huttonsville).

Incorporated in 1899 and named for the Hutton family, pioneers in the Tygart Valley River section of Randolph County. West Virginia Medium Security Prison, and the Carnation Milk plant are located here.

Population, 242; elevation, 2,024 feet; elections held biennially on the first Tuesday in June; officials take office July first; next election, June 4, 1963.

**Mayor**—Brooks Snyder, (D).

**Recorder**—Martha Ross, (D).

**City Attorney**—Baker Fowler, (D).

**Postmaster**—John W. Forinash, (D).

**Members of Council**—Gail Tacy, (D); J. A. Cox, (D); Floyd Barkley, (D); Robert Liggett, (D); Edith Lower, (D).

### **Iaeger—McDowell County**

(Magisterial District: Sandy River).

Incorporated in 1917. Named for Colonel William G. W. Iaeger, whose son, Dr. William R. Iaeger, had a plat of the present town made about the year 1885.

Population, 930; elevation, 982 feet; volunteer and part-paid fire department; elections held biennially on the first Tuesday in June; officials take office July first; next election, June 4, 1963. Active Bank: The Bank of Iaeger. Mayor—E. G. Althoff, (D).

**Recorder**—Hugh A. Knox, (D).

**Chief of Police**—Cleave Hilton, (D).

**Water Commissioner**—J. H. Carter, (D).

**City Attorney**—L. R. Morgan, (D).

**City Health Officer**—Dr. E. D. Gibson, (R).

**Postmaster**—A. Jay Stacy, (R).

**Members of Council**—J. P. Fanning, (D); J. L. Mayhew, (D); J. W. Pate, (D); L. Q. Whaley, (D); R. E. Dangerfield, (R).

**Jane Lew—Lewis County**

(Magisterial District: Hacker's Creek).

Laid out in 1835 by Lewis Maxwell, member of Congress from Virginia, 1827-1833, but not incorporated until 1907. Named in honor of Jane Lewis, mother of the founder of the town.

Population, 426; elevation, 1,007 feet; elections held biennially on the first Tuesday in June; officials take office July first; next election, June 4, 1963. Mayor—C. F. Lowther.

Recorder-Treasurer—Wilber E. Ballard, (D).

Fire Chief—Walter Neely.

Postmaster—J. E. Seitz, (D).

Members of Council—Blair Johnson, (D); Claud Hall; Loyal J. Benedum, (R); Lewis Watson, (R); Rudolph Kafer, (D).

**Junior—Barbour County**

(Magisterial District: Barker).

Incorporated November 13, 1897, and named by the late Henry Gassaway Davis for his son, Harry Junior Davis.

Population, 552; elevation, 1,731 feet (W.M.R.R.); elections held biennially on the first Tuesday in June; officials take office July first; next election, June 4, 1963.

Mayor—Odbert C. Ware, (R).

Recorder—C. V. Gutshall, (D).

Treasurer—William Rodgers, (D).

Chief of Police—Ruhl Brady.

Postmaster—Chester Shomo, (R).

Members of Council—William Rodgers, (D); James Hawkins, (D); Ackerman Swick, (R); Hobert Bender, (D); Bobby Channell, (D).

**Kenova—Wayne County**

(Magisterial District: Ceredo).

Founded in 1889, but not incorporated until 1894. Compounded abbreviation of the names of the States of Kentucky, Ohio, and West Virginia, the municipality being located at a point where the three states converge.

Class III city; population, 4,577; elevation, 567 feet; paid and volunteer fire department, motorized; elections held biennially on the second Tuesday in June; officials take office July first; next election, June 11, 1963. Hospital: Mullens Clinic. Active Bank: First National Bank. Small Loan Companies: Home Loan Company, Kenova Finance Inc.

Mayor—W. L. Ferrell, (I).

Clerk-Treasurer—Geraldine Young, (I).

Chief of Police—Tom Perry, (I).

Fire Chief—Robert Shrewsbury.

Police Judge—Marion Fuller.

City Attorney—Ralph Dickerson.

Health Officer—Dr. H. S. Mullens.

Postmaster—Walter Ferrell.

Members of Council—William T. Masie; King J. Hayton; James W. Bil-lups; Boyd Wilson.

**Kermit—Mingo County**

(Magisterial District: Kermit).

Incorporated in 1909, and named for Kermit Roosevelt, son of President Theodore Roosevelt. Formerly known as Lower Burning Creek and Warfield.

Population, 743; elevation, 628 feet; volunteer fire department; elections held biennially on the first Tuesday in June; officials take office July first; next election, June 4, 1963.

Mayor—T. L. Lambert, (D).

Recorder-Treasurer—Lewis D. Hale, (R).

Chief of Police—Joseph Farra, (D).

Fire Chief—Jack Ruble, (R).

City Health Officer—(Vacancy).

Water Works Superintendent—Holley Meade, (D).

Postmaster—Mrs. Kittie C. Kirk, (D).

Members of Council—Charles F. Bur-chett, (D); Robert F. Rouse, (D); Herman Wheeler, (D); Bill Carter, (R); Jack Ruble, (R).

**Keyser—Mineral County**

(Magisterial District: New Creek).

County seat. Incorporated in 1874 and named for William Keyser, first vice president of the Baltimore and Ohio Railroad when the city was originally incorporated. Formerly known as Paddytown, and during the Civil War as New Creek, scene of numerous military engagements. Location of Potomac State College of West Virginia University.

Class III city; population, 7,041; elevation, 809 feet (at courthouse); volunteer fire department, motorized; elections held annually on the first Tuesday in June; officials take office July first; next election, June 4, 1963.

Hospital: Potomac Valley. Libraries: Mineral County, Mrs. Dorothy Johnson, librarian; Mineral County Law Li-brary, James A. Dixon, librarian. Active Banks: Farmers and Merchants Bank, National Bank of Keyser. Small

**Loan Companies:** Union Finance Company, Keyser Finance Company.

**Mayor**—Richard E. Romig.

**Clerk-Treasurer**—C. F. Rice, Sr.

**Chief of Police**—Ralph M. Marsh.

**Street Commissioner**—Lester H. Oates.

**Fire Chief**—Robert Dorsey.

**City Attorney**—Charles Smith.

**City Engineer**—Ray F. Small.

**Finance Commissioner**—Paul D. Peters, (D).

**City Health Officer**—Dr. T. T. Huffman, (R).

**Water Commissioner**—Raymond L. Murray.

**Postmaster**—Harry O. Rogers.

**Members of Council**—Lester H. Oates, (R); Paul D. Peters, (D); Raymond L. Murray, (R).

**Policemen's Civil Service Commission**—Harland Ridder; Roy Davidson; N. Howard Rodgers.

**Planning Commission**—Richard E. Romig; R. L. Murray; C. H. Vossler; J. Robert Wilson; M. E. Dye; Arthur Hartman; Walter D. Tetrick.

**Housing Authority**—I. Fred Anderson, Chairman; J. Lee Temple; F. C. Boor; Edward Daskal; Earl K. Hess.

### **Keystone—McDowell County**

(Magisterial District: Browns Creek).

Incorporated in 1909. Name derived from the name of a coal and coke company operating at that point. Formerly known as Cassville.

Class III city; population, 1,457; elevation, 1,645 feet; volunteer fire department, motorized; elections held biennially on the first Thursday in February; officials take office March first; next election, February 5, 1964. Active Bank: First National Bank.

**Mayor**—Julian G. Budnick, (D).

**Recorder**—W. H. Rogers, (D).

**Treasurer**—F. C. Bernard, (D).

**Chief of Police**—James D. Oliver, (D).

**Street Commissioner**—Percy Jordan, (D).

**Water Commissioner**—F. C. Bernard, (D).

**Fire Chief**—Lee Collins, (D).

**City Attorney**—Christie & Murensky, (D).

**City Health Officer**—Dr. H. P. Evans, (R).

**Postmaster**—Mrs. Bertha L. Smith, (Acting).

**Members of Council**—Fletcher W. Hardy, (D); K. D. Leslie, (D); Silver

Johnson, (D); James Craig, (D); A. J. Preece.

**Water Works Maintenance**—Lee Collins, (D).

### **Kimball—McDowell County**

(Magisterial District: Browns Creek).

Incorporated in 1911 and named for the late Frederick J. Kimball, who as president of what is now the Norfolk and Western Railway, blazed a trail through the mountains of southwestern Virginia into the great coal fields of southern West Virginia. Location of first war memorial building erected in the United States to the memory of colored veterans of the World War.

Population, 1,175; volunteer fire department; elections held biennially on the second Tuesday in July; officials take office August first; next election, July 9, 1963.

**Mayor**—J. V. Larkin, (D).

**Recorder-Treasurer**—John Gianato, (D).

**Chief of Police**—Arthur King, (R), (acting).

**Street Commissioner**—J. V. Larkin, (D).

**Fire Chief**—Fortunato Grego.

**City Attorney**—Col. W. H. Ballard, Welch.

**City Health Officer**—Dr. Theodore B. Ficken.

**Postmaster**—M. T. Jones, (D).

**Members of Council**—John Roberts, (D); Mrs. Elaine Hubbard, (D); Theodore Smedley, (R); William Anderson, (D); Murvin S. Enders, (D).

### **Kingwood—Preston County**

“Home of Buckwheat Festival”

(Magisterial District: Kingwood).

County seat. Established in 1811, but not chartered until 1853. Name selected because of the location there of a forest of unusually tall trees—forest king, i.e., “king wood.”

Class III city; population, 2,530; elevation, 1,862 feet (corner Price and Main Streets). Hospital: Preston Memorial; volunteer fire department, motorized; elections held biennially on the first Tuesday in June; officials take office July first; next election, June 4, 1963. Active Bank: Albright National Bank. Small Loan Company: Family Loan Company.

**Mayor**—Edwin C. Runner, (R).

**Recorder**—Summers D. McCrum, Jr., (R).

**Clerk-Treasurer**—Amy L. Snyder, (R).  
**Chief of Police**—Clarence Turner, (R).  
**Fire Chief**—Robert Brown, (D).

**Street Commissioner**—Frank Basaldella, (D).

**Building Inspector**—Charles E. Schaeffer, (R).

**Water Commission** — Melvin Slaubaugh, (R), Chairman; John A. Crogan, (R); Fred Elsey, (R).

**Postmaster**—Kenneth Rouzee.

**City Attorney**—Neil A. Reed, (R).

**Members of Council**—Robert C. Halbritter, (R); Willis G. Robertson; Charles R. Trickett, (R); Thomas Saul, (D); Harley Wiley, (D).

### Layopolis—Gilmer County

(See Sand Fork)

### Leon—Mason County

(Magisterial District: Cologne).

Laid out in 1840 by Benjamin Byram, but not incorporated until 1872. Origin of name unknown.

Population, 236; elevation, 559 feet; elections held biennially on the first Tuesday in June; officials take office July first; next election, June 4, 1963.

**Mayor**—Milton Burdette, (R).

**Recorder**—Edna Mae Burdette, (R).

**Treasurer**—Juanita Burdette, (R).

**Chief of Police**—(Vacancy).

**Postmaster**—Lucille Jividen, (D).

**Members of Council**—William B. Jividen, (D); Gertrude Beaver, (R); Warren Keefer, (R); Ernest Rairden, (R); Sherman Graham, (R).

### Lester—Raleigh County

(Magisterial District: Trap Hill).

Incorporated in 1910. Named for Champ Lester, early settler.

Population, 626; elevation, 2,030 feet; municipal water system; volunteer fire department; elections held biennially on first Tuesday in June; officials take office July first; next election, June 4, 1963.

**Mayor**—Charles E. Cook, (D).

**Recorder-Treasurer** — Angeline Morehead, (D).

**Chief of Police**—(Vacancy).

**Fire Chief**—E. G. Miller, (D); Luther Willis, (D), Secretary.

**Sanitary Board Secretary** — Angeline Morehead, (D).

**Postmaster**—Buster G. Bowling, (D).

**Members of Council**—Claude Webb; Robert Gray, (D); Hazey Thomas; Victor Birchfield; J. A. Lewis, (D).

### Lewisburg—Greenbrier County

(Magisterial District: Lewisburg).

County seat. History of city dates back to Camp Union in 1774, rendezvous of the army of General Andrew Lewis (after whom the town was named) preparatory to his march to participate in the Battle of Point Pleasant (Dunmore's War), the last between the White Men and Indians east of the Ohio River. Site of Fort Savannah (1755). Location of Greenbrier Military School and Greenbrier College.

Class III city; population, 2,259; elevation, 2,084 feet; volunteer fire department, motorized; election held biennially on the first Tuesday in June; officials take office July first; next election, June 4, 1963.

Public library, Mrs. Watson Starcher, librarian. Active Bank: Greenbrier Valley Bank. Federal Savings and Loan Association: Blue Grass Federal Savings and Loan Association. Small Loan Companies: Capital Finance Corporation, United Finance Corporation.

**Mayor**—Wm. S. Coleman, (D).

**Recorder-Treasurer**—A. Perry McGuire, (D).

**Chief of Police**—James A. Qualls, (D).

**Street Commissioner**—A. M. Garner, (D).

**Fire Chief**—Charles Tomlinson, (D).

**City Attorney**—S. E. Haynes, (R).

**Postmaster**—B. F. Ford, (R).

**Members of Council**—G. H. Gall, (D); T. S. Wagner, (D); A. N. Daniel, (D); Woodrow Taylor, (D); Earl C. Koontz, (R).

### Littleton—Wetzel County

(Magisterial District: Clay).

Incorporated in 1890 and named for William Little, one of the first settlers.

Population, 339; elevation, 941 feet; volunteer fire department, motorized; elections held biennially on the first Tuesday in June; officials take office July first; next election, June 4, 1963.

**Mayor**—Harold Carmon, (Acting).

**Recorder**—Oscar L. Haight, (I).

**Chief of Police**—(Vacancy).

**Water Superintendent** — William McMasters.

**Fire Chief**—David Bradley.

**Postmaster**—Thomas Booth, (R).

**Members of Council** — Harry Antill; Ralph D. Bradley; Harold Carmon; R. C. Evans; John D. Stewart.



**Logan—Logan County**

(Magisterial District: Logan).

County seat. Laid out in 1827. First known as Lawnville. Originally chartered by the Virginia Assembly in 1852 as Aracoma, after Princess Aracoma (buried here), beautiful daughter of Cornstalk, Shawnee chief, who was mortally wounded in a battle between the settlers and her band of Indians. Name changed to Logan in 1907 after the Indian chief, Logan, who at one time is said to have roamed the hills and valleys of this section of the State. Here Thomas Dunn English, who served as Mayor from 1852 to 1857 wrote the song "Ben Bolt."

Class III city; population, 4,185; elevation, 682 feet (at courthouse); paid fire department, motorized; elections held biennially on the first Tuesday in April; officials take office May first; next election, April 6, 1965.

Hospitals: Logan General and Guyan Valley. Library: Logan Public, Mrs. W. A. Brown, librarian. Active Bank National Bank of Logan. Federal Savings and Loan Associations: First Federal Savings and Loan Association, Diversified Savings and Loan Company of Logan. Small Loan Companies: Friendly Finance Company, Southern Loan Company, Time Finance Company.

Mayor—Dr. H. H. Cudden, (R).  
 Clerk—Mrs. Elinor W. Hale, (R).  
 Treasurer—Dr. H. H. Cudden, (R).  
 Chief of Police—R. D. Platt, (R).  
 Fire Chief—Fred Thompson, (Acting).  
 Street Commissioner—Jesse F. Gibson, (R).  
 City Attorney—Edward Eiland, (D).  
 City Engineer—R. M. Wilson, (D).  
 Postmaster—M. L. Johnson, (D).  
 Members of Council—C. C. Hatfield, (R); Averill Hunter, (R); John B. Aldredge, (R); Litz McGuire, (R); R. G. Norman, (R).

**Lost Creek—Harrison County**

(Magisterial District: Grant).

The Town of Lost Creek was incorporated May 6, 1946. According to tradition, it received its name from a message carved on trees along the creek before this part of the state was settled. The town is the shipping point for a number of coal stripping operations, also cattle and sheep.

Population, 678; volunteer fire department, motorized; elections held biennially on the first Tuesday in June; officials take office July first; next election, June 2, 1963. Active Bank: Harrison County Bank.

Mayor—Granger Dodd.

Recorder—Wilson B. Winters.

Street Commissioner—Claude Swisher.

Sanitation Engineer—William Flint.

Fire Chief—Marvin Harrison.

City Attorney—Lloyd H. Young.

Postmaster—Bill Garton, (Acting).

Members of Council—Dana Bassel;

Claude Swisher; George Dawson;

William Flint; Porter M. Rogers, Jr.

**Lumberport—Harrison County**

(Magisterial District: Eagle).

Originally chartered in 1838. So named because of the location at this point, over a hundred years ago, of a boat-yard where timber was dressed by hand and floated in rafts to market at Pittsburgh.

Population, 1,031; volunteer fire department, motorized; elections held biennially on the first Tuesday in June; officials take office July first; next election, June 4, 1963.

Mayor—Luther C. Watkins.

Recorder—Mrs. Vance Kellison.

Treasurer—Archie Gallaher.

Fire Chief—Edward Williams.

Police Chief—Michael Sacomen.

Water Commissioner—Archie Gallaher, (D).

Postmaster—Mrs. Hazel C. Harbert, (D).

Members of Council—John Thompson; F. B. Harrison; Richard Swiger; James McKnight; Paul Bennett.

**Mabscott—Raleigh County**

(Magisterial District: Town).

Incorporated in 1906, and named for Mabel (Shinn) Scott, of Fairmont, wife of the late Cyrus H. Scott, prominent coal operator of Raleigh County.

Population, 1,591; elevation, 2,275 feet; elections held biennially on the first Tuesday in June; officials take office July first; next election, June 4, 1963.

Mayor—H. V. Waybright.

Recorder-Treasurer—John C. Gravely.

Chief of Police—Homer H. Hutchison.

City Attorney—Anthony J. Sparacino.

Fire Chief—Richard Basham, (D).

Postmaster—Mrs. Athaline King, (D).

**Members of Council**—Fred Davis, (D); Buford C. Sisk, (D); Frank Marcinko, (D); Luther W. Lane; Paul Gunter, (D).

### Madison—Boone County

(Magisterial District: Scott).

County seat. First established as Boone Court House. Burned during the Civil War. Incorporated in 1906 and named for Col. William Madison Peyton, pioneer coal operator, who was leader of the movement which resulted in the formation of Boone County.

Population, 2,215; elevation, 703 feet (at county jail); volunteer fire department; elections held biennially on the first Tuesday in June; officials take office July first; next election, June 4, 1963. Active Bank: Boone National Bank. Small Loan Companies: Allstate Finance, Inc., Union Loan Company. Hospital: Madison General.

**Mayor**—H. G. Shaffer, Jr., (R).

**Recorder**—W. C. Ross, (D).

**Chief of Police**—F. C. Bennett, (R).

**Street Commissioner** — Norman L. Jones, (D).

**Fire Chief**—Denver D. Roush, (D).

**Water Commissioner**—J. E. Curry, Jr., (D).

**City Health Officer**—Thomas T. Ellis.

**Postmaster**—E. M. Townsend, (R).

**Members of Council**—Donald Price, (R); Paul C. Gosney, (D); Thomas T. Ellis, (R); George H. Byrnside, (R); Norman L. Jones, (D).

### Man—Logan County

(Magisterial District: Triadelphia).

Incorporated in 1918. Name derived from the last syllable of the surname of Ulysses Hinchman, member of the House of Delegates from Logan County, 1866-1869.

Population, 1,486; elevation, 729 feet; volunteer fire department, motorized; elections held biennially on the first Tuesday in June; officials take office July first; next election, June 4, 1963.

Hospital: Man Memorial. Active Bank: Bank of Man. Small Loan Companies: Southern Finance Company, United Finance Corporation.

**Mayor**—Paul R. Schwab, (D).

**Recorder-Treasurer** — Earl Beverage, (D).

**Chief of Police**—Roy Grimmitt, (D).

**Fire Chief**—Lugene White, (D).

**City Attorney**—Ned Grubb, (D).

**Postmaster**—Vincent Johnson, (D).

**Members of Council**—Dr. L. Combs, (D); Eugene Smith; Denver Combs, (D); Dr. Harold Van Hoose; George Lohn.

### Mannington—Marion County

(Magisterial District: Mannington).

Chartered as a town in 1856 by the Virginia General Assembly. Reincorporated as a town by the State of West Virginia in 1871. Incorporated as a city in 1921.

Class III city; population, 2,996; elevation, 975 feet (corner Railroad and Market Streets); motorized fire department; elections held annually on the first Monday in March; officials take office April first; next election, March 2, 1964. Active Bank: First Exchange Bank. Small Loan Company: Welfare Finance Corporation. Industries: Coal, oil and gas. Factories: Lawndale Industries, Inc., Chas. Phillips Tool Co. Mayor—Dallas K. Fluharty, (D).

**Clerk-Treasurer**—R. Emmett Mockler, (R).

**Chief of Police**—Carl E. Beaty, Jr., (D).

**Street Commissioner-Water Supt.**—

Arthur Anderson, (R).

**Fire Chief**—Guy B. Ashbee, (D).

**Postmaster**—Clarence Roberts, (R).

**Board of Commissioners**—Harold Parrish, (D); Sam W. Hunter, (R).

### Marlinton—Pocahontas County

(Magisterial District. Edray).

County seat. First established in 1749. Known as Marlin's Bottom until 1887. Incorporated in 1900. Named for Jacob Marlin, one of the first white settlers to spend a winter in Pocahontas County, the other being Stephen Sewell.

Population, 1,586; elevation, 2,127 feet (at C&O RR); volunteer fire department, motorized; elections held biennially on the first Tuesday in June; officials take office July first; next election, June 4, 1963.

Hospitals: Pocahontas Memorial. Active Banks: Bank of Marlinton, First National Bank. Small Loan Company: Pocahontas Loan Company.

**Mayor**—Guy R. Faulkner, (D).

**Recorder-Treasurer** — Viola Abdella, (D).

**Chief of Police**—Stanley Wooddell, (R).

**Fire Chief**—Fred Burns, Jr., (D).

**City Attorney**—A. E. Cooper, (R).

**Postmaster**—Norman E. Wagner.

**Members of Council**—Paul Gladwell, (D); Fred Burns, Jr., (D); Laymon Davis, (D); Robert Miller, (R); John Moses, (R).

### **Marmet—Kanawha County**

(Magisterial District: Louden).

Incorporated in 1921. Named for the Marmet Coal Company, owned by William and Edwin Marmet, which began the development of large tracts of coal lands at that place in 1899. First named Elizaville, after Mrs. Leonard Morris, original settler, having settled there in 1773. Later known as Browntown, after Charles Brown, who was financially interested in the salt business.

Population, 2,500; volunteer fire department; elections held biennially on the first Tuesday in June; officials take office July first; next election, June 4, 1963.

Hospital: Marmet Hospital.

Small Loan Company: Eastern Finance Corporation.

**Mayor**—George Buckley, (D).

**Recorder**—E. O. Canterbury, (D).

**Chief of Police**—B. H. Swartz, (D).

**Fire Chief**—Emory Spurlock, (D).

**Street Commissioner**—Euriel D. Hoylman, (D).

**City Attorney**—Patrick Casey, (D).

**City Engineer**—Bob Anderson.

**Postmaster**—(Branch of Charleston); Mrs. Sadie G. Petty, supervisor.

**Members of Council**—Spencer Bowen, (D); Frank Clark, (D); Bill Reese, (D); Loren E. Snodgrass, (D); Robert R. Snodgrass, (D).

### **Martinsburg—Berkeley County**

(Magisterial District: Martinsburg).

County seat. Originally chartered in 1778, and named in honor of Colonel Thomas Bryan Martin, nephew of Lord Fairfax.

Class II city; population, 15,179; elevation, 457 feet (at Courthouse); paid fire department, motorized; elections held biennially on the second Tuesday in June; officials take office July first; next election, June 9, 1964.

Hospitals: \*Veterans Administration Center, City, and Kings Daughters'. Library: Martinsburg Public. Acting Librarian: Mrs. Florence Wright. Active Banks: Merchants and Farmers Bank,

Peoples Trust Company, Citizens National Bank, Old National Bank. Small Loan Companies G.A.C. Finance Company, Investors Loan Corporation, United Finance Corporation.

**Mayor**—Carlton B. Stuckey, (R).

**Recorder**—B. Franklin Russler.

**Treasurer**—Decatur E. Young.

**Captain of Police**—H. Kenneth Cushwa, (D).

**Street Foreman**—William Clipp.

**Water Foreman**—Guy A. Saines, (D).

**Fire Chief**—Merle C. Fellers, (D).

**City Attorney**—Decatur H. Rodgers, Jr.

**City Engineer**—John C. Potts, (D).

**Postmaster**—M. S. Eckerd, (D).

**Members of Council**—Decatur Young; George Morgan; Leroy Hollis; Harold Fretwell; Dr. Talmadge Farmer; Wallace D. Heslen, Sr., (D); Charles Riker.

**Firemen's Civil Service Commission**—Donald Rentch, (D); J. S. Hallowell, (R); Bruce F. Martin, (R).

**Policemen's Civil Service Commission**—Nelson Clarke; George Dean; Hugh Shipper.

### **Mason—Mason County**

(Magisterial District: Waggener).

Originally chartered by the General Assembly of Virginia in 1856. Named for the county, which in turn was named for George W. Mason, author of the Constitution of Virginia. Formerly known as Waggener's Bottom.

Population, 1,005; elections held biennially on the first Tuesday in June; officials take office first Monday in July; next election, June 4, 1963.

Hospitals: Mason Clinic, E. A. Schaeckel Clinic.

**Mayor**—Olston O. Wright.

**Recorder-Treasurer**—Charlotte M. Roush.

**Police**—Gora C. Noble, George M. Zupan.

**Fire Chief**—Robert Lee.

**Postmaster**—Dallas E. Walker.

**Water Foreman**—Sheridan Russell, Jr.

**Members of Council**—Olin Wolf; B. F. Board; Donnie McFarland; Luther Tucker; Walter Werry.

### **Masontown—Preston County**

(Magisterial District: Valley).

Incorporated in 1902 and named for William Mason, the founder and the town's first postmaster.

Population, 841; elevation, 1,842 feet;

\*Federal Hospital.

volunteer fire department, motorized; elections held biennially on the first Tuesday in June; officials take office July first; next election, June 4, 1963.

**Mayor**—Carlton McKinney.

**Recorder**—C. W. Radabaugh.

**Treasurer**—Attilio Biondi.

**Chief of Police**—Anthony Lutise.

**Water Superintendent**—Anthony Lutise.

**Postmaster**—Mrs. Edith Holmes.

**Members of Council**—Attilio Biondi; Vernon Garner; Jordan Clingerman; Sam Davis; Charles A. Sisler.

**Water Works Commission**—Wade Burns, Chairman; Glenn Street; Charles Hawkins; C. W. Radabaugh, Secretary.

### Matewan—Mingo County

(Magisterial District: Magnolia).

Incorporated in 1897. Named after Mattewan, New York, home city of the engineer who laid out the town.

Population, 896; elevation, 698 feet; volunteer fire department; elections held biennially on the first Tuesday in June; officials take office July first; next election June 4, 1963. Active Bank: Matewan National Bank.

**Mayor**—J. Frank Talbert, (D).

**Recorder**—Frankie Morrell, (D).

**Clerk**—Louise Morrell, (D).

**Chief of Police**—Ernest Hatfield, (D).

**Fire Chief**—George Tanner, (D).

**Postmaster**—K. B. Crockett, (R).

**Water Commissioner**—E. A. O'Brien, (D).

**Water Superintendent**—Norman Carroll, (D).

**City Attorney**—L. P. Ward, (D).

**Members of Council**—Terry W. Hope, (R); E. A. O'Brien, (D); O. M. Whitt, (R); George Tanner, (D); George Leckie, (D).

### Matoaka—Mercer County

(Magisterial District: Rock).

Incorporated in 1912. Named for the Indian princess, Pocahontas, daughter of Powhatan, Indian chief. Matoaka being another name, "secret or sacred," for Pocahontas.

Population, 613; elevation, 2,363 feet; volunteer fire department, motorized; elections held biennially on the first Tuesday in June; officials take office July first; next election, June 4, 1963.

**Mayor**—G. W. Anderson.

**Recorder**—George E. Collins.

**Chief of Police**—Mack B. Shrewsbury.

**Fire Chief**—Charles Blankenship, (R).

**Health Officer**—(Vacancy).

**Postmaster**—F. H. Hardesty, (R).

**Members of Council**—Rev. J. S. Foley, (D); Samuel Davis, (R); C. H. Gilmer; E. H. Straley; Charles Blankenship, (R).

### McMechen—Marshall County

(Magisterial District: Union).

Incorporated in 1895, and named for the original settlers, William and Sidney (Johnson) McMechen.

Class III city; population, 2,999; Volunteer fire department, motorized; elections held quadrennially on first Tuesday in June; officials take office July first; next election, June 7, 1966.

Library: Public, Irene Rude, Librarian. Active Bank: The Bank of McMechen.

**Mayor**—Lawrence D. Slonaker.

**Treasurer**—Ruth Lake, (D).

**Clerk**—Francis R. Pearl, (D).

**Chief of Police**—William J. Rockey, (D).

**Street Commissioner**—Paul E. Wright, (D).

**Fire Chief**—W. R. Gallagher, (R).

**City Attorney**—John Madden.

**Postmaster**—Martin W. Stranagac, (D), (Acting.)

**Water Board**—Lawrence Slonaker; Charles Kincaid; William Cochran.

**Members of Council**—Spencer McCombs; George Kessler; William Kern; George Tschappet; Albertus M. Ankrom; Gladys Brandon; Clarence Byard, Jr.; Robert Myers; Fred Craddock; Otis Sullivan.

### Meadow Bridge—Fayette County

(Magisterial District: Quinimont).

Incorporated in 1920. Name coined from the pioneer community name of "The Little Meadows," a bridge having been constructed across Meadow Creek within the town limits at the time. The town has completed a water system at a cost of \$110,000.

Located SE corner of Fayette County on State Route 20, 12 miles SW of Rainelle on NF & G branch of C. & O. R. R. Principal industries: Coal mining and farming. New city building and jail; high school and gym.

Population, 426; elevation, 2,672 feet; volunteer fire department; elections held biennially on the first Tuesday in

June; officials take office July first; next election, June 4, 1963.

**Mayor**—Thomas Shaver.

**Recorder - Treasurer**—Mrs. Frank L. Arritt.

**Street Commissioners**—Dallas Fitzwater, (D); Marvin Patterson, (R).

**Water Commissioners**—Johnnie Romine; J. C. Smith; E. H. Garten.

**Town Attorney**—(Vacancy).

**Health Officer**—(Vacancy).

**Police and Jailer**—Bertis Kouns, (R).

**Building Committee**—Paul Kessler, (D); W. D. Thomas, (D); Ralph Gwinn, (R).

**Postmaster**—Ernest D. McGraw, (D).

**Members of Council**—W. D. Thomas, (D); Marvin Patterson, (R); Dallis Fitzwater, (D); Ralph Gwinn, (R); James Halsey.

### Middlebourne—Tyler County

(Magisterial District: Ellsworth).

Established 1813, named because it was halfway between Pennsylvania and the old Salt Wells on the Kanawha above Charleston. The "Jug Handle" on Middle Island Creek is one of the noted beauty spots of the Ohio Valley.

Population, 711; elevation, 745 feet; elections held biennially on the first Tuesday in June; officials take office on July first; next election June 4, 1963. Active Bank: Tyler County Bank.

**Mayor**—John Cline, (R).

**Recorder-Treasurer**—Luellyn Deulley, (R).

**Fire Chief**—Harry Shaver.

**City Attorney**—Henry P. Snyder, (R).

**Postmaster**—Charles Crumrine.

**Members of Council**—O. A. Cantwell, (R); A. B. Lowther, (D); Clark Cunningham, (R); Dwayne Stackpole, (R); Paul Jemison, (D).

### Mill Creek—Randolph County

(Magisterial District: Huttonsville).

Incorporated in 1903. So named because a large mill was operated by William Currence on the original location.

Population, 817; elevation, 2,013 feet; elections held biennially on the first Tuesday in June; officials take office July first; next election, June 4, 1963. Active Bank: Bank of Mill Creek.

**Mayor**—Ray Louke, (D).

**Recorder**—Thaddeus Cutright, (D).

**Chief of Police**—Walter Louke, (D).

**City Attorney**—L. Baxter Fowler, (D).

**Health Officer**: Dr. J. D. Spencer, (D).

**Postmaster**—Lawrence Boyles, (R).

**Members of Council**—Clyde Bell, (D); Herbert Lemons, (D); Harold Channell, (D); Mervin Chaney, (R); Lindsey Kinney, (D).

### Milton—Cabell County

(Magisterial District: Grant).

Incorporated in 1876, and named for Milton Reese, large land holder in the vicinity at the time the town was established.

Population, 1,714; elevation, 583 feet; volunteer fire department, motorized; elections held biennially on the first Tuesday in June; officials take office July first; next election, June 4, 1963.

Active Bank: Bank of Milton.

**Mayor**—H. S. Roberts, (D).

**Recorder**—E. G. Joyce, (D).

**Chief of Police**—Charles Richardson, (D).

**Fire Chief**—Richard Bias.

**Postmaster**—Robert Blackwood.

**Members of Council**—John Heck, (R); M. D. Robertson, (D); James Hudgins, (D); John Allen, (D); Ivan McCoy, (D).

### Mitchell Heights—Logan County

(P. O. Box 692, Logan)

(Magisterial District: Logan).

Incorporated February 18, 1949. Named by reason of the location being the old Mitchell Farm, pioneer residents of Logan County.

Population, 290; elections held biennially on the first Tuesday in June; officials take office July first; next election, June 4, 1963.

**Mayor**—J. E. Naugle.

**Recorder**—Douglas Milne.

**Members of Council**—Joe Kovich; James L. Richmond; Joe Eros; Kent Hart; S. W. Ferrell.

### Monongah—Marion County

(P. O. Ind. Branch of Fairmont)

(Magisterial Districts: Grant and Lincoln).

Incorporated in 1891. Name abbreviated from Monongahela, the river formed by the junction of the West Fork and Tygart Rivers a few miles north of the town.

Population, 1,321; elevation, 873 feet; volunteer fire department, motorized; elections held biennially on the first

Tuesday in June; officials take office July first; next election, June 4, 1963.

Active Bank: First National Bank.  
 Mayor—Robert W. Nichols, (D).  
 Recorder—Mrs. Betty Efaw, (D).  
 Treasurer—Earl L. Murphy, (D).  
 Chief of Police—Dominick Pasquale.  
 Fire Chief—John Aldridge.  
 City Attorney—Frank Mascaro.  
 Members of Council—George C. Fleming; Flava Butcher; Andy Stevenski; Elmer Rauer; Junior Nick Jacobin.

### Montgomery—Fayette and Kanawha Counties

(Magisterial Districts: Kanawha and Cabin Creek).

Incorporated in 1890, and named for James Montgomery, one of the first settlers. Location of West Virginia Institute of Technology (formerly New River State College.)

Class III city; population, 3,000; part-paid and volunteer fire department, motorized; elections held biennially on the first Tuesday in January; officials take office February first; next election, January 6, 1964.

Hospital: Laird Memorial. Active Banks: Merchants National Bank, Montgomery National Bank. Small Loan Companies: Capital Finance Company, National Finance Company. Mayor—Denver P. Brown, (D).

Recorder-Treasurer—Michael Kendel, (D).

Chief of Police—Anthony Divita.

Fire Chief—Roger Norviski.

City Attorney—Arnold Vickers, (D).

City Engineer—W. R. Wise.

City Health Officer—Dr. Raymond A. Updike, (D).

Postmaster—J. W. Chapman.

Members of Council—William M. Carson, (D); B. W. Crane, (D); Pete Craffey, (D); Thomas Carter, (D); John Ware, (D).

### Montrose—Randolph County

(Magisterial District: New Interest).

Incorporated in 1895. So named because of the profusion of wild roses found growing in that section when the West Virginia Central Railroad, now the Western Maryland, was under construction.

Population, 114; elevation, 1,996 feet; elections held biennially on the first Tuesday in June; officials take office

July first; next election, June 4, 1963. Mayor—W. H. Blosser, (D).

Recorder—Beulah I. Bartlett, (D).

Chief of Police—(Vacancy).

Postmaster—Willard Shaffer.

Members of Council—Clyde F. Stemple; Ralph Rosier; Noel Morrison; Harry F. Akers; Don Phillips.

### Moorefield—Hardy County

(Magisterial District: Moorefield).

County seat. Originally chartered in 1777, and named for Conrad Moore, who owned the land upon which the town was laid out.

Population, 1,434; elevation, 821 feet (at R. R. station); volunteer fire department, motorized; elections held biennially on the first Tuesday in June; officials take office July first; next election, June 4, 1963. Library: Public. Mrs. Carl Welton, Chairman Library Committee. Active Bank: South Branch Valley National Bank.

Mayor—W. D. Grafton.

Recorder—Elizabeth M. Baker.

Chief of Police—Charles Hefner, (D).

Fire Chief—C. C. Hesen.

City Attorney—Ralph J. Bean, (D).

Superintendent Water Department—John Brill, (D).

Superintendent Streets and Maintenance—G. H. Robinette.

Postmaster—Glenn W. Evans, (Acting).

Members of Council—Ray Hott; Ed Baker; Dr. W. B. Homan; D. J. Ott; Devaul Scheil.

### Morgantown—Monongalia County

(Magisterial District: Morgan).

County seat. Founded 1766-1768 by Colonel Zackquill Morgan, son of Morgan Morgan, on site of settlement established in 1758 by Thomas Decker, who was killed by the Indians. Originally chartered in 1785. Location of West Virginia University.

Class II city; population, 22,487; elevation, 823 feet (in front of B. & O. station); full paid fire department, motorized; elections held annually on the first Tuesday in June; officials take office July first; next election, June 4, 1963.

Hospitals: Vincent Pallotti, Monongalia General, West Virginia University Medical Center. Libraries: Waitman-Barbe Public Library, Mrs. Doris Wilson, librarian; College of Law Li-

brary, Ralph M. White, librarian. Active Banks: Farmers' and Merchants' Bank, First National Bank.

Building and Loan Associations: Monogalia Building and Loan Association, Morgantown Savings & Loan Society. Industrial Loan Companies: Citizens Savings and Loan, Inc., Community Industrial Loan Company. Federal Savings and Loan Association; First Federal Savings and Loan Association. Small Loan Companies: Beneficial Finance Company, Consumer Loan Company, G. A. C. Finance Corp., Household Finance Corp., Investors Loan Corp., Midland Finance Company, Workmen's Finance Corp.

Mayor—Charles W. Blissitt.

City Manager—Elmer W. Prince.

Clerk-Treasurer—J. A. Ashburn.

Chief of Police—John W. Lewis.

Fire Chief—George E. Sweitzer, Jr.

Police Judge—Richard E. Davies.

City Attorney—Jesse M. Jaco.

Assistant City Attorney: Mike Magro, Jr.

Postmaster—Donald L. Jamison.

Members of Council—H. H. Price; Esther Emerson; Bernard Wytko; S. S. Lynch; Ralph E. Schlobohm; Earl McCartney; Dorsey B. Rose; Herman V. Walker; John R. Goodwin; Glenn M. Steele; Arthur W. Buehler; Harold G. Wildman; Cliff Hough; Charles W. Blissett.

Firemen's Civil Service Commission—Charles Peter Yost; Charles S. Armistead; W. H. Maddox.

Policemen's Civil Service Commission—Robert L. Shuman; H. Paul Shaffer; Clark B. Frame.

Planning Commission—R. P. Davis, Mrs. T. R. Fulton, J. H. Courtney, F. S. Siegwarth, Dr. Daniel T. Watts, S. S. Samson, Robert T. Donley, G. Cliff Hough, Elmer W. Prince.

Board of Zoning Appeals—Wm. A. Moreland; Harry Howell; Harlan B. Selby; Paul R. Muffly; Wade Beckman.

Water Commission—Paul H. Sommer; J. M. Strouss; A. J. Dickey; H. W. Speiden; Robert B. Creel.

Library Commission—J. R. Goodwin; Mrs. Eleanor Gibbard; Mrs. George R. Farmer; Earl L. Core; B. G. Reeder.

## Moundsville—Marshall County

(Magisterial District: Washington).

County seat. Originally chartered in 1832. Name derived from Mammoth Grave Creek Indian Mound, 69 feet high and 900 feet in circumference at the base, which is located in the city. West Virginia State Penitentiary located here.

Class II city; population, 15,163; elevation, 689 feet (at Courthouse); paid fire department, motorized; elections held biennially on the first Tuesday in June; officials take office July first; next election, June 4, 1963.

Hospitals: Grand View Sanitarium, Reynolds Memorial Hospital, (Glendale), West Virginia Penitentiary. Library: Moundsville Public, Mrs. Elizabeth Bowman, librarian. Active Banks: Mercantile Banking and Trust Company, First National Bank, Marshall County Bank. Building and Loan Association: Citizens Savings and Loan Company. Federal Savings & Loan Association: First Federal Savings and Loan Association. Small Loan Companies: United Finance Corporation, Union Finance Company.

Mayor—O. Leroy Hitt.

Clerk—Mrs. Novella Henry, (D).

Treasurer—Margaret Brendy.

Chief of Police—George Hinerman.

Street Commissioner—Paul Evans.

Paid Fire Department Chief—E. C. Boso.

Volunteer Fire Dept. Chief—Horace Longworth.

City Attorney—Don Barr.

City Engineer—James Schellhase.

City Health Officer—(Vacancy).

Postmaster—Edward C. Pastilong.

Members of Council—David L. Ealy; Keith Chamberlain; Robert W. Jurgensen; H. C. Weeter; John Zumbrunnen; Richard Hicks; O. Leroy Hitt; Chester Dobbs.

Firemen's Civil Service Commission—Frederick Stilwell; Joe Ovies; Joe Newbauer.

Policemen's Civil Service Commission—Dr. James J. Campbell; Elwood Grisell; Robert Munn.

## Mount Hope—Fayette County

(Magisterial District: Fayetteville).

Built on a land grant by Commonwealth of Virginia to William Austin and Sarah Austin in 1786. Land descent has been from Austin to William

Blake, 1796; Blake heirs to C. C. Brown, 1857; Blake heirs to Luther Warner, 1867; Blake heirs to J. H. McGinnis, 1870. The town of Mount Hope was pioneered by Blake heirs and Brown, Warner and McGinnis families. Named for an early country school that has been called Mount Hope School.

Incorporated as Town of Mount Hope in 1895. Re-incorporated as City of Mount Hope, April 25, 1921.

A Class III city; population, 2,000; located on the Dunloup headwaters plateau at the mid-town elevation 1,740 feet.

Features: All orthodox church denominations; headquarters National Bureau of Mines; offices The New River Company; Eastern Gas & Fuel Associates; Chesapeake and Potomac Telephone Company. Active Bank: Bank of Mount Hope.

City owns water works and has installed modern sewage treatment plant; is smallest city in country with a slum clearance low rent housing project of 70 units. Has centralized county Junior High and High Schools; abundant natural gas, electric power and coal supply. Has motorized, paid volunteer fire department.

Situated on Dunloup Branch C. & O. Railway, and on interchange connection with N. & W. Railway; also on Cleveland-Florida Route 21 highway; convenient to West Virginia Turnpike and to many tourist spots from Kana-wha Falls to Bluestone Dam, near Hinton, also Hawks Nest and Grandview overlooking famous New River gorge.

Elections are held biennially on the second Tuesday in May. Officials elected for two year terms. Officials take office June first. Next election, May 12, 1964.

Mayor—J. E. Howard, (R).

Clerk—W. J. Moore.

Treasurer—Harvie Stark, (R).

Chief of Police—T. T. Twaddle, (D).

Police Captain—Claudie Williams.

Fire Chief—T. T. Twaddle, (D).

City Attorney—(Vacancy).

City Auditor—H. C. Skaggs.

City Health Officer—G. G. Hodges, (R).

Postmaster—William C. Carter, (D).

Facilities Maintenance — Churchel Williams.

Members of Council—Dr. F. R. Garrett, (R); William B. McCoy; Thomas W.

Howard, (R); W. Harvie Stark, (R); S. David Olwin.

### Mullens—Wyoming County

(Magisterial District: Slab Fork).

Incorporated in 1912 and named for A. J. Mullins, who owned the land upon which the town is built, the incorporated name being spelled "Mullens" through inadvertence.

Class III city; population, 3,544; elevation, 1,419 feet; volunteer fire department; elections held every four years on the second Tuesday in June; officials take office July first; next election, June 14, 1966; a Mayor and four Commissioners are elected for a four year term. Sewage system: New modern sewage treatment plant and facilities began operating January, 1962. Hospital: Wyoming General Hospital. Active Bank: People's Bank of Mullens. Industrial Loan Company: Universal C.I.T. Credit Company. Small Loan Companies: Mullens Finance Company and National Finance Company.

Mayor—W. F. Staats.

City Clerk—Clyde Newsome, (D).

Treasurer—W. A. Davis, (R).

Chief of Police—Wendell W. Cook, (R).

Fire Chief—Clyde Newsome, (D).

City Attorney—D. Grove Moler.

City Engineer—J. R. James, (R).

City Health Officer—Dr. Ward Wylie (D).

Postmaster—Curtis Crotty, (D).

Members of Council—O. W. (Pete) Andrews, Jr.; L. B. Harless; C. E. Allen, Tracy Hylton.

### Newburg—Preston County

(Magisterial District: Lyon).

Incorporated in 1868. So named presumably because a "new" town was being established on the Baltimore and Ohio lines. Formerly known as "Stop 88," the location being 88 miles west of Cumberland, Maryland.

Population, 494; elevation, 1,230 feet; volunteer fire department; elections held biennially on the first Tuesday in June; officials take office July first; next election, June 4, 1963.

Mayor—A. E. Sinclair, (R).

Recorder—J. D. McGinnis, (R).

Postmaster—Vernon Squires.

Members of Council—Blake Dewitt, (R); John Pendergast, (D); Charles Moon, (R); Robert Hardy, (R); Howard McGinnis, (D).



### **New Cumberland—Hancock County**

(Magisterial District: Clay).

County seat. Laid out in 1839 by John Cuppy, but not incorporated until 1872. Formerly known as Cuppy Town and Vernon. Name changed to New Cumberland "out of deference to the wishes of the purchasers of land" at a lot sale conducted by John Cuppy.

Class III city; population, 2,076; elevation, 671 feet (at Front & Ferry Sts.); volunteer fire department, motorized; elections held biennially on the second Tuesday in June; officials take office July first; next election, June 11, 1963.

Small Loan Company: Hancock Finance Corporation.

Mayor—Albert Fucy.

City Clerk—Mary Lou Newburs.

Fire Chief—Jack Wigner.

Police Chief—William Webster.

City Attorney—Edwin Flowers.

Superintendent of Maintenance, Street and Water Department—Jacob W. Baxter.

Postmaster—Earl E. Bennett, (D).

Members of Council—Nicholas Nardo; Benny Parr; Elmer Swearingen; Mrs. John Paul Jones; Welty M. Vulgamore; Charles B. Davis, Jr.

### **New Haven—Mason County**

(Magisterial District: Graham).

Incorporated in 1935. Named for New Haven, Connecticut, the home city of the owners of the first coal mine opened at that place. Formerly known as New London.

Population, 1,314; elections held biennially on the first Tuesday in June; officials take office July first; next election, June 2, 1964. Active Bank: Mason County Bank.

Mayor—Fran C. Reichert.

Recorder-Treasurer—Thelma Capehart.

City Attorney—William Rairdin.

City Health Officer—Dr. John H. Ridgway.

Fire Chief—Charles Roush.

Postmaster—Kermit Gress.

Members of Council—Lonnie Jewell; Henry Buck; Leo F. Gibbs; Nelson Roush; Karl Wiles.

### **New Martinsville—Wetzel County**

(Magisterial District: Magnolia).

County seat. Originally chartered as Martinsville in 1838, and name changed

to New Martinsville about 1846. Named for Presley Martin, one of the first settlers, owner of the land upon which the city is located.

Class III city, population, 5,607; elevation, 630 feet (at Courthouse); part-paid and volunteer fire department, motorized; public city library; 10-acre City Park with swimming pool and three additional City Parks now under development, which will add 53 acres to the park system. Elections held biennially on the second Tuesday in June; next election, June 11, 1963.

Hospital: Wetzel County, 83-bed capacity, all new construction and modern equipment. Active Banks: First National Bank, New Martinsville Bank. Federal Savings and Loan Association: Doolin Federal Savings and Loan Association. Industrial Loan Companies: Wetzel County Savings and Loan Company, First Valley Savings and Loan Company. Small Loan Companies: Budget Finance Company, Union Finance Company.

Mayor—Robert L. Bruce, (R).

Recorder-Treasurer—Mary Fleisher, (D).

Chief of Police—Lee Wade, (D).

Street Commissioner—Thomas Lemons, (D).

Fire Chief—Clyde Snider.

City Attorney—Ronald R. Hassig, (R).

City Engineer—Robert Wheeler.

Water and Sewer Engineer—William Warwick.

Postmaster—Andy W. Finley, (Acting).

Members of Council—Orie Welch, (D); Walter H. Ebeling, (D); Bernard R. Fauber, (D); Richard Swarthing, (R); Robert Cline, (R); John H. Muhleman, (R).

### **Nitro—Kanawha and Putnam Counties**

(Magisterial Districts: Union and Poca).

Incorporated in 1932. Name selected by the United States Government because of the establishment there during World War I of a large federal plant for the manufacture of explosives.

Class III city; population, 6,894; paid fire department, motorized; elections held every four years on the first Tuesday in June; officials take office July first; next election, June 2, 1964. Active Bank: Bank of Nitro. Small

Loan Companies: Nitro Loan Company, Center Finance Company.

**Mayor**—W. W. Alexander, (D).

**Recorder-Treasurer**—Grace Lewis, (R).

**Chief of Police**—C. A. Palmer, (D).

**Fire Chief**—C. M. McDaniel, (D).

**City Attorney**—Luke W. Michael, (D).

**City Engineer**—C. B. Holsclaw, (R).

**Postmaster**—Russell W. Casto, (D).

**Members of Council**—Earl W. Dye, (D); Barden E. Gewin, (D); Leonard I. Hoke, M.D., (D); Thomas C. Reeves, (R); James R. Wears, (D); Robert M. Woods, (D); Mrs. Robert Hamilton, (R).

### Northfork—McDowell County

(Magisterial District: Northfork).

Incorporated in 1901. So named because of its location on the north fork of Elkhorn River at its junction with the south fork. Towns of Northfork and Clark were consolidated March 26, 1948.

Population, 798; elevation, 1,700 feet (approx.); volunteer fire department; election held biennially on first Tuesday in June; officials take office July first; next election, June 2, 1964. Active Bank; First Clark National Bank.

**Mayor**—C. B. Moor, Jr., (D).

**Recorder**—Robert C. Norris, (D).

**Chief of Police**—Woodrow Hurst, (D).

**Fire Chief**—Mike Brown.

**City Attorney**—Sidney L. Christie, (D).

**Postmaster**—Clyde J. Cornett.

### Nutter Fort—Harrison County

(P. O. Clarksburg)

(Magisterial District: Clark).

Incorporated in 1923 and named for Thomas Nutter, who built and maintained an old Indian fort at that place.

Class III city; population, 2,440; volunteer fire department, motorized; elections held biennially on the first Tuesday in June; officials take office July first; next election, June 4, 1963.

**Mayor**—John W. Beeghley, (D).

**Recorder**—Mrs. Ruth Newhouse, (D).

**Police**—(Vacancy).

**Fire Chief**—Raymond Randolph.

**City Attorney**—Herbert Underwood.

**City Engineer**—Paul S. Hornor, (D).

**Postmaster**—Edison Stout, (D).

**Members of Council**—Denzil Bartlett, (D); Ray Payne, (R); Maxwell Douglas, (R); Richard Shahan, (D); Melvin Small, (R).

### Oak Hill—Fayette County

(Magisterial District: Fayetteville).

Incorporated in 1905. So named on account of the location under a spreading white oak tree at nearby Hill Top, the first post office built in the community, the name being suggested by reason of the association of the oak tree with the fact that the town is located on a hill.

Class III city; population, 4,711; paid fire department, motorized; elections held every four years on the first Tuesday in June; officials take office July first; next election, June 4, 1963.

Adopted City Manager form of government, effective July 1, 1947. Council appoints mayor.

**Hospital**: Oak Hill Hospital. **Active Banks**: Merchants and Miners National Bank, New River Banking and Trust Company. **Small Loan Companies**: National Finance Company, Oak Hill Finance Company.

**Mayor**—J. S. Keatley, (D).

**Assistant Mayor**—J. S. McLain, (D).

**City Manager**—W. R. Bennett, (D).

**Clerk**—E. N. Goode, (D).

**Chief of Police**—Howard Janney, (D).

**Fire Chief**—Arthur Akers, (D).

**City Attorney**—S. C. Higgins, Jr., (D).

**City Engineer**—H. P. Thomas, (R).

**City Health Officer**—Dr. B. F. Puckett, (D).

**Police Judge**—E. N. Goode, (D).

**Postmaster**—H. B. Dews, (D).

**Members of Council**—Walter Brown, (R); Stuart McLain, (D); Earl Mullins, (D); Joseph R. Keatley, (D); John Gwinn, (D); Frank Mauritz, (D); L. A. Frazier, (D).

### Oakvale—Mercer County

(Magisterial District: East River).

Incorporated in 1907. Named for the magnificent oak trees growing in this valley. Formerly known as Frenchville.

Population, 267; elevation, 1,712 feet (in front of station); elections held biennially on the first Tuesday in June; officials take office July first; next election, June 4, 1963.

**Mayor**—A. E. Watson, (D).

**Recorder**—Wade Lee Elmore, (D).

**Treasurer**—Miss Pansy Ramsey, (R).

**Police**—Henderson Alley, (D).

**Postmaster**—Isaac E. Smith, (D).

**Members of Council**—R. B. Honaker, (R); W. H. Robbins, (D); Fred Fitzwater, (D); Willard Rumley, (D); James White, (D).

### Oceana—Wyoming County

(Magisterial District: Oceana).

Originally settled in 1797 by John Cooke. County seat of Wyoming County from 1850 to 1907. Date of present incorporation 1947.

Population, 1,303; elevation, 1,262 feet; volunteer fire department; elections held biennially on first Tuesday in June. Officials take office July first. Next election, June 2, 1964. Small Loan Company: Pineville Finance Company.

**Mayor**—D. C. Cook.

**Recorder-Treasurer**—Jesse C. Hurst.

**City Attorney**—Fred W. Lokant.

**Police Chief**—Philip Neal.

**Fire Chief**—Oscar Morgan.

**Postmaster**—Johnny A. Aliff.

**Members of Council**—Ivan Daniels; Ernest Conley; Ralph Hicks; Oscar Goode; Hassel Blackburn; Joe Sams.

### Osage—Monongalia County

(Magisterial District: Cass).

Incorporated in 1958. Population, 1,303; elections held biennially on the second Tuesday in June; officials take office July first; next election, June 9, 1964.

**Mayor**—Thomas Noland.

**Recorder**—Audrey Denjen.

**Chief of Police**—Julius Denjen.

**Postmaster**—Harry King.

**Members of Council**—Louis Tolka; Margaret Kundrock; Joseph Kundrock; James Cordwell; Daisy Jones.

### Paden City—Tyler and Wetzel Counties

(Magisterial Districts: Lincoln and Magnolia).

Incorporated in 1916 and named for the family of Obediah Paden, an early settler.

Class III city; population, 3,137; volunteer fire department, motorized. Library: Paden City Public Library, Mrs. Delcie Ice, librarian. Elections held annually on the first Thursday after the first Tuesday in January; officials take office February first; next election, January 9, 1964.

**Mayor**—W. E. Ford.

**Recorder-Treasurer**—Mrs. Thurza Henthorn.

**Secretary and Treasurer of Sanitary Board**—Margaret Watkins.

**Chief of Police**—Archie Miller.

**Fire Chief**—Delbert Doty.

**City Attorney**—Robert E. Wright.

**Water Superintendent**—Dail Fankhauser.

**Postmaster**—Ernest A. Grim.

**Members of Council**—Arlie Serrebee; Owen E. McKay; Jonathan Pittman; Neil C. Sherwood; Charles Racer; Dillon Smittle.

### Parkersburg—Wood County

(Magisterial District: Parkersburg).

County seat. Originally chartered in 1820, and named for Alexander Parker, whose daughter, after his death, donated the land for the site of the courthouse and county building in Wood County. Formerly known as Newport. Name changed to Parkersburg in 1810. Location of DeSales Heights Visitation Academy.

Class II city; population, 44,797; elevation, 616 feet (at post office); paid fire department, motorized; elections held triennially on the Tuesday after the first Monday in April; officials take office second Monday after election; next election, April 6, 1965.

Hospitals: Camden-Clark Memorial and St. Joseph's. Library: Carnegie Public Library, Mrs. Lois Hiebel, librarian. Active Banks: Commercial Banking and Trust Company, Union Trust and Deposit Company, Parkersburg National Bank, Wood County Bank. Industrial Loan Companies: Community Savings and Loan Company, Parkersburg Savings and Loan Company. Federal Savings and Loan Associations: First Federal Savings and Loan Association, Traders Federal Savings & Loan Association. Small Loan Companies: Aetna Finance Company, Associates Loan Company, Commonwealth Loan Company, Household Finance Corporation, Midland Finance Company, South Parkersburg Finance Company, Workmen's Finance Corporation.

**Mayor**—William G. Brown, (D).

**Clerk**—Sharlene George, (D).

**Chief of Police**—William Callaghan, (D).

**Street Commissioner**—Lloyd Daugherty, (D).

**Fire Chief**—Gilbert Hays, (D).  
**Police Judge**—Arthur Guske, (D).  
**City Attorney**—Daniel A. Ruley.  
**City Engineer**—Parker E. Peters, (D).  
**City Health Officer**—Dr. Lyle D. Vincent.

**Postmaster**—Andrew Swearingen, (R).

**Members of Council**—William Muncey; Lloyd Daugherty, (D); Paul Bee; Paul Uhlman, (D).

**Policemen's Civil Service Commission**—Dr. R. J. Morey; Wayne E. Black; Joseph M. Brown.

**Firemen's Civil Service Commission**—C. Edgar Pratt; Turner Strum; Dr. Charles H. Barnett.

**Water Works Civil Service Commission**—Carl R. Heatwole; M. M. Spence; Harold G. Gant.

### Parsons—Tucker County

(Magisterial District: Black Fork).

County seat. Incorporated in 1893, and named for Ward Parsons, who owned the land upon which the town is built.

Here (Corrick's Ford Battlefield), on July 13, 1861, was fought one of the first land battles of the Civil War. General Robert S. Garnett, of the Confederate forces, was killed during the battle, the first officer to meet death during the Civil War.

Class III city; population, 1,798; elevation, 1,649 feet; volunteer fire department, motorized; elections held biennially on the first Tuesday in June; next election, June 4, 1963; officials take office July first. Hospital: Tucker County. Active Banks: Tucker County Bank, First National Bank.

Active Kiwanis Club; Dorman Woolen Mills; charcoal manufacturing; largest government nursery east of Mississippi; largest tannery in West Virginia.

**Mayor**—Forest Armentrout, (D).  
**Recorder**—Roy V. Shaffer, (D).  
**Treasurer**—E. A. Bonner, (R).  
**Chief of Police**—John Shannon (Acting).

**Fire Chief**—Darl Stalnaker, (D).  
**City Attorney**—Del Roy Harner, (R).  
**Postmaster**—Stanley Hehle.

**Members of Council**—Willard Stevens; James E. Bailey; William A. Wilhelm; Ronald Gutman; Dewey Wilfong; Bernard Oaster.

### Paw Paw—Morgan County

(Magisterial District: Cacapon).

Incorporated in 1891. Name derived from the paw paw, a wild fruit which formerly grew in abundance throughout this section of the state.

Population, 789; elevation, 534 feet; elections held biennially on the first Tuesday in June; officials take office July first; next election, June 4, 1963.  
**Mayor**—John H. Kesler, (R).

**Recorder-Treasurer**—Lambert Henderson, (R).

**Chief of Police**—C. R. Robey, (R).

**Fire Chief**—Robert Alkire, (D).

**Postmaster**—James H. Rouzze, (D).

**Members of Council**—Lloyd P. Hardy, (R); Harry Fetzer, (D); Rodney Miller, (D); Eldregge Kerns, (D); Clyde Robertson, (R).

### Pax—Fayette County

(Magisterial District: Fayetteville).

Incorporated in 1920. Named for the stream, Pax Branch, which in turn was given the surname of hunters who early in the history of the community camped near the present location of the town.

Population, 408; elevation, 1,639 feet; volunteer fire department; elections held biennially on the first Tuesday in June; officials take office July first; next election, June 4, 1963.

**Mayor**—Enoch J. Moore, (D).

**Recorder-Treasurer**—Dorothy Aliff Stover, (R).

**Chief of Police**—(Vacancy).

**City Attorney**—(Vacancy).

**Fire Chief**—Homer Aliff.

**Postmaster**—Mrs. Virginia Blake, (D).

**Members of Council**—Bryant Kidd, (D); Robert Humphrey, (R); Marie Davis, (R); James Dickinson, (D); A. W. Pettry, (R).

### Pennsboro—Ritchie County

(Magisterial District: Clay).

Incorporated in 1885 as a town (incorporated as a city in 1915). Named for a Baltimore surveyor whose surname was Penn, and who made the first plat of the town. Location of "The Old Stone House," built about 1810, long a well known tavern in stage coach days.

Population, 1,660; elevation, 861 feet (at B. & O. R. R. Station); volunteer fire department, motorized; elections

held biennially on the second Tuesday in May, officials take office second Monday after election; next election, May 11, 1965. Active Bank: Community Bank.

**Mayor**—J. Carl Rinehart, (R).

**Clerk**—E. H. Hanlon, (R).

**Treasurer**—Edwin F. Deem, (R).

**Chief of Police**—Fred R. Zinn, (R).

**Fire Chief**—Wayne Ball, (R).

**City Attorney**—W. E. Simonton, Jr., (R).

**Postmaster**—Phelps P. Taylor, Jr., (D).

**Members of Council**—Vernon James, (D); Edwin F. Deem, (R); G. Carl Hanlon, (R); Collie T. Riddle, (R).

### **Petersburg—Grant County**

(Magisterial District: Milroy).

County seat. Not incorporated until 1910, but named about the year 1745 for a man named Peterson, who conducted the first general store in the county.

Population, 2,079; elevation, 934 feet (at railroad station); volunteer fire department; elections held biennially on the first Tuesday after the first Monday in June; officials take office July first; next election, June 4, 1963. Active banks: Grant County Bank, Potomac Valley Bank. Small Loan Company; Union Finance Company. Hospital: Grant Memorial.

**Mayor**—David H. Trenton.

**Recorder**—George A. Reid.

**Treasurer**—Edith H. McCauley, (D).

**Street Commissioner**—D. L. Getz.

**Fire Chief**—Ralph Thompson.

**City Health Officer**—Vivian Mowry, (D).

**Postmaster**—Byron Hawse, (D).

**Water Commissioner**—Cline Garber.

**Cemetery Commissioner**—Lowell Alt.

**Light and Park Commissioner**—Cecil Sheppard, (D).

**Members of Council**—David Getz; Cecil Sheppard, (D); Vivian Mowry, (D); Cline Garber; Lowell Alt, (D).

### **Peterstown—Monroe County**

(Magisterial District: Red Sulphur).

Incorporated in 1892, and named for Christian Peters, Revolutionary soldier, who settled nearby and founded the town shortly after the Revolutionary War.

Population, 616; elevation, 1,612 feet; volunteer fire department; elections held biennially on the first Tuesday

in June; officials take office July first; next election, June 4, 1963. Active Bank: First National Bank. Small Loan Company; Valley Finance Company.

**Mayor**—Frank R. Spencer.

**Recorder**—James J. Terry.

**Treasurer**—R. B. Ballard.

**Fire Chief**—Hampton Witt.

**City Attorney**—Sherman Ballard.

**Postmaster**—Mrs. Mildred W. Dunn.

**Members of Council**—Robert Dillon; N. A. Buckland; Dennis Sibold; Henry Williams; John C. Harman.

### **Philippi—Barbour County**

(Magisterial District: Philippi).

County seat. Originally chartered in 1844 and named for Phillip Pendleton Barbour, Associate Justice of the Supreme Court of the United States 1836-1841. Here was fought the first land battle of the Civil War, the Federal troops on June 3, 1861, commanded by General B. F. Kelley, surprising and routing the Confederate forces under Colonel George A. Porterfield. Location of Alderson-Broadus College.

Class III city; population, 2,228; elevation, 1,311 feet; volunteer fire department; elections held biennially on the second Tuesday in June; elections non-partisan; officials take office July first; next election, June 9, 1964. Hospitals: Broadus Hospital, Myers' Clinic. Active Bank: First National Bank. Small Loan Company; Welfare Finance Company.

**Mayor**—W. Fred Mackey.

**Clerk-Treasurer**—Joseph Mattaliano.

**Chief of Police**—James Paugh.

**Street Commissioner**—L. R. Bowers.

**Fire Chief**—L. R. Bowers.

**City Attorney**—Edward T. Luff.

**City Health Officer**—Dr. Evangeline M. Poling.

**Postmaster**—Doyle Phillips, (D).

**Members of Council**—Burton Levicki; T. K. Wolfe; Ernest L. Nestor; Billie S. Hollen; Robert Marteney.

### **Piedmont—Mineral County**

(Magisterial District: Piedmont).

Originally chartered in 1856. So named because of its location at the foot of the mountain, Allegheny Front, which is known to travelers on the Baltimore & Ohio Railroad as "the seventeen mile grade."

Class III city; population, 2,307; elevation, 871 feet; volunteer fire department, motorized; elections held biennially on the second Monday in May; officials take office June first; next election, May 11, 1964. Active Bank: First National. Library: Public, Bernadine Appel, librarian.

**Mayor**—Donald M. Mellor, (D).  
**Clerk-Treasurer**—Joseph Maybury, (D).  
**Chief of Police**—Chas. Spiker, (R).  
**Fire Chief**—Raymond Lee.  
**Postmaster**—Patrick Healy, (D).  
**Members of Council**—Sebastian Barbarito; James Bissett, (D); Michael Lannon, (D); Holmes B. Haywood; John Dennison.

### Pine Grove—Wetzel County

(Magisterial District: Grant).

Incorporated in 1907. So named on account of the location there at the time of a large pine thicket.

Population, 760; elevation, 713 feet; volunteer fire department, motorized; elections held biennially on the first Tuesday in June; officials take office July first; next election, June 4, 1963.  
**Mayor**—Earl Wright, (R).  
**Recorder**—Donald W. Van Dyne.  
**Chief of Police**—Clarence Ogle.  
**Fire Chief**—John Horner, (D).  
**City Attorney**—Ronald Hassig, (R).  
**Postmaster**—Robert Judge, (D).  
**Members of Council**—Richard H. Miller; Joseph Long; James Kelley; Freda Bell; Lee Petty.

### Pineville—Wyoming County

(Magisterial District: Center).

County seat. Incorporated in 1907. So named on account of the location at the original site, when selected, of a black or pitch pine second growth forest.

Population, 1,137; elevation, 1,323 feet; volunteer fire department; municipally owned water system; elections held biennially on the first Tuesday in June; officials take office July first; next election, June 2, 1964. Active Bank: Castle Rock. Small Loan Companies: Pineville Finance Corporation, United Finance Corporation.  
**Mayor**—Vaughan Stewart, (R).  
**Recorder-Treasurer**—John Thomas, (D).  
**Chief of Police**—W. W. Bolt.  
**City Attorney**—Clarence S. Worrell, (D).

**City Engineer**—Sam Miniaci.

**Postmaster**—Buren Hill.

**Members of Council**—Avery Dixon, (D); Eddie Crews; Fred Huffman, (D); C. A. Farley, (D); Russell Beavers, (D).

### Poca—Putnam County

(Magisterial District: Poca).

Incorporated February 1958. Population, 607; elections held biennially on first Tuesday in June; officials take office July first; next election, June 4, 1963.

**Mayor**—Joseph A. Taylor.  
**Recorder**—Lewis Craddock.  
**Postmaster**—Mrs. John Britton.  
**Members of Council**—Burdette Lloyd; Ezekial Anderson; Douglas Spaulding; James Caruthers; James Miller.

### Point Pleasant—Mason County

(Magisterial District: Lewis).

County seat. Originally chartered in 1794. Named after Camp Point Pleasant, established there by General Andrew Lewis at the time of his famous battle with the Indians (1774), the name being selected probably on account of the location at "a beautiful or pleasant place" between the confluence of the Ohio and Kanawha Rivers. Built on the site of the bloodiest battle ever fought between the Indians and white settlers—the Battle of Point Pleasant, October 10, 1774, the chief event of Dunmore's War, a forerunner of the American Revolution. Location of Tu-endiewei State Park. Burial place of Cornstalk, Indian chieftain, and Mad Ann Bailey, celebrated in annals of the border.

Class III city; population, 5,785; elevation, 569 feet (at Courthouse); volunteer fire department, motorized; elections held biennially on the third Saturday in May; officials take office July first; next election, May 15, 1965.

Library: Mason County, Mrs. Okey Burdette, librarian. Active Bank: Citizens National Bank. Building and Loan Association: Point Pleasant Building and Loan Association. Small Loan Companies: Capital Finance Corporation, Family Savings and Loan, Welfare Finance Corporation. Hospital: Pleasant Valley.

**Mayor**—Virgil W. Siders, (R).  
**Treasurer-Clerk**—Mrs. A. E. Thomas, (D).

**Chief of Police**—Virgil W. Siders, (R), (Acting).  
**Street Commissioner**—Clair Cottrill, Sr., (R).  
**City Attorney**—Charles J. Hyer.  
**Fire Chief**—Paul F. Wood, (R).  
**Building Inspector**—J. A. Allen, (D).  
**Health Officer**—Terry Barren.  
**Postmaster**—O. K. Burdette, (D).  
**Members of Council**—Charles Cottrill, (R); Ted Stevens, (R); Mrs. Gladys Neal, (R); Tommy Reynolds, (D); Mrs. Belva Farley, (D); Dr. Randall Taylor, (D); Arlin Hall, (D); Carl Murray, (D); Sam Fowlkes, (D); Hiram Daugherty, (D); Louis Rossi, (D); Lawrence Plants, (D).

### Pratt—Kanawha County

(Magisterial District: Cabin Creek).

Incorporated in 1905. Name derived from the family name of Charles K. Pratt of New York, whose company acquired vast timber and coal holdings at that place about the year 1899, and later developed the Paint Creek section.

Population, 602; volunteer fire department; elections held biennially on the first Tuesday in June; officials take office first Thursday in July; next election, June 4, 1963.

**Mayor**—William H. Baughan, (R).  
**Recorder-Treasurer**—Martha Oliver, (R).  
**Postmaster**—Hazel M. Oliver.  
**Members of Council**—C. W. Wallace, Jr., (D); Jack Worley, (D); Charles Veazey; J. W. Kellman; Charles C. Williams.

### Princeton—Mercer County

(Magisterial District: East River).

County seat. Incorporated March 17, 1837, by act of the Virginia General Assembly. Named for Princeton, New Jersey, where in the battle of 1777, during the Revolutionary War, General Hugh Mercer, Fredericksburg (Virginia) apothecary, was killed.

Class III city; population, 8,393; elevation, 2,449 feet (at Courthouse); paid fire department, motorized; elections held biennially on the first Tuesday in June; officials take office July first; next election, June 4, 1963.

**Hospital**: Mercer Memorial. **Library**: Princeton Municipal Library, Mrs. Jessie Bird, librarian. **Active Banks**: Mercer County Bank, Princeton Bank and

Trust Company. **Industrial Loan Company**: Princeton Industrial Savings and Loan Company. **Small Loan Companies**: Capital Finance Corporation, Peoples Loan Company, Princeton Finance Company.

**Mayor**—E. W. Anderson, (R).  
**Clerk-Treasurer**—Amos R. Beam, (D).  
**Chief of Police**—J. D. Thorn.  
**City Manager**—James W. Lord.  
**Fire Chief**—W. K. Umbarger.  
**Postmaster**—Fred Williams.  
**Members of Council**—J. M. Marshall, (D); A. R. Beam, (D); L. H. White, (R); Thomas M. Jones, (R); J. C. Crockett, (R); Willie J. Reece, (R).  
**Firemen's Civil Service Commission**—E. Herbert Bowling; D. J. Bailey; Scott Poston.  
**Policemen's Civil Service Commission**—W. M. Abshire; W. W. Pendleton; Cyrus Gadd.

### Pullman—Ritchie County

(Magisterial District: Union).

Incorporated in 1901. Named for George M. Pullman, of Chicago, famous as the manufacturer of pullmans, then commonly known as "palace cars."

Population, 162; elevation, 844 feet; volunteer fire department; elections held biennially on the first Tuesday in June; officials take office July first; next election, June 4, 1963.  
**Mayor**—Oda L. Britton, (R).  
**Recorder**—E. J. Grimm, (D).  
**Postmaster**—D. H. Davis, (R).  
**Members of Council**—Bruce Cox, (R); Eugene Hayes, (R); W. A. Crane, (R); Harvey J. McCloy, (R); G. B. Langford, (R).

### Quinwood—Grenbrier County

(Magisterial District: Meadow Bluff).

Laid out in 1921, but not incorporated until 1947. Named for Quin Morton and Walter Wood, formerly prominent coal operators in this section of the State.

Population, 506; elevation, 3,100 feet; volunteer fire department; elections held biennially on the first Tuesday in June; officials take office July first; next election, June 4, 1963.  
**Mayor**—Guy Beavers.  
**Recorder-Treasurer**—Jud Kidwell, (R).  
**Chief of Police**—James Estep, (D).  
**City Attorney**—Breckenridge & Brown.  
**Fire Chief**—Jud Kidwell, (R).

**Postmaster**—Dayton L. O'Dell, (D).  
**Members of Council**—G. Sam Hicks;  
 Mrs. Faye Sledd; James Williams;  
 Mrs. Ruth McCombs; Mildred Brown.

### Rainelle—Greenbrier County

(Magisterial District: Meadow Bluff).

Incorporated in 1913. Named for Thomas W. and John Raine, then prominent lumber manufacturers of this section of the State.

Population, 649; elevation, 2,425 feet; volunteer fire department; elections held biennially on the first Tuesday in June; officials take office July first; next election, June 4, 1963. Active Bank: Bank of Rainelle.

**Mayor**—Richard H. Bowman, (D).

**Recorder-Treasurer**—M. C. Whitlock, (D).

**Fire Chief**—W. R. Mitchell.

**Postmaster**—J. Leo Holsberry, (D)

**Members of Council**—E. R. Boley, (D); Grant Collins, (D); W. H. Johnson, (D); Claude Jarrett, Jr., (R); J. A. Decker, (R).

### Ranson—Jefferson County

(Magisterial District: Charles Town).

Incorporated in 1910 and named for the members of the Ranson family, who owned the land upon which the town was built.

Population, 1,974; elections held biennially on the first Tuesday in June; officials take office July first; next election, June 4, 1963. Active Bank: Blakeley Bank and Trust Company.

**Mayor**—J. Kelley Lance, Jr., (D).

**Recorder**—Arthur D. Miller, (D).

**Treasurer**—Mary I. Baker, (R).

**Chief of Police**—Calvin Bennett, (D).

**City Attorney**—Roger J. Perry, (D).

**City Engineer**—(Vacancy).

**City Health Officer**—Dr. Earl D. Allara.

**Postmaster**—Hubert E. Robinson, (D).

**Members of Council**—Thomas E. Carson, (D); Neil Slusher, (D); Odus James, (D); John F. Hough, (D); Ralph F. Henry, (R).

### Ravenswood—Jackson County

(Magisterial District: Ravenswood).

Originally chartered in 1852. Named after Allan, Lord of Ravenswood, in Sir Walter Scott's "The Bride of Lammermoor."

Population, 3,410; elevation, 586 feet; volunteer fire department; elections

held biennially on the first Tuesday in June; officials take office July first; next election, June 4, 1963. Library: Branch of Jackson County Library, Mrs. Velma Hutchison, librarian.

Active Bank: Jackson County Bank. Building and Loan Association: Farmers Building and Loan Association. Federal Savings & Loan Association: First Federal Savings and Loan Association. Small Loan Company: Thrift Finance Corporation. Hospital: Ravenswood.

**Mayor**—P. O. Milhoan, (D).

**Recorder**—J. S. Beauseau, (R).

**Clerk**—Mrs. Ruth Chambers, (R).

**Chief of Police**—Fred Lewis, Jr., (D).

**Fire Chief**—Fred Bare, (R).

**City Attorney**—F. E. Hobart, (R).

**Postmaster**—Eugene Knowlton, (D).

**Members of Council**—Eugene L. Davis, (R); W. B. Fleming, (D); J. F. Moore, (D); F. J. Clendenin, (R); Paul Mardis, (R).

### Reedsville—Preston County

(Magisterial District: Valley).

Incorporated in 1906, and named for James Reed, of Monongalia County, formerly of Berkeley County, owner of the land upon which the larger part of the town is laid out.

Population, 398; elections held biennially on the first Tuesday in June; officials take office July first; next election, June 4, 1963.

**Mayor**—Russell A. Lazelle.

**Recorder**—Betty Phillips, (R).

**Fire Chief**—Harvey Peterson.

**Postmaster**—Glen R. Holmes, (D).

**Members of Council**—William Dailey; Charles Dill; Harold Watson; Margaret White, (R); Donald Zinn.

### Reedy—Roane County

(Magisterial District: Reedy).

Incorporated in 1894. Named for Reedy Creek, which in turn was so named by William Beauchamp, first settler, because of the numerous reeds that grew on the stream at that time. Formerly known as Three Forks of Reedy.

Population, 352; elevation, 676 feet (in front of station); elections held biennially on the first Tuesday in June; officials take office July first; next election, June 4, 1963.

**Mayor**—Doyle Starcher.



**Recorder-Treasurer** — Edith D. Shepard, (D).

**Postmaster**—Clyde E. McClung, (R).

**Members of Council**—Rex Kee; Blake Fletcher; Jack Webb; E. M. Brown; R. L. Horton.

### **Rhodell—Raleigh County**

(Magisterial District: Slab Fork).

Laid out in 1907, but not incorporated until 1937. Named for I. J. Rhodes, one of the founders. Formerly known as Rhodesdale.

Population, 626; elections held biennially on the first Tuesday in June; officials take office July first; next election, June 4, 1963.

**Mayor**—J. K. Cole.

**Recorder-Treasurer** — Mrs. Sada Simmons.

**Chief of Police**—Ervin Simmons.

**Postmaster**—Lacy Meadows, (R).

**Members of Council** — Mrs. Ruby Augustine; Mrs. Ruth Dunford; Mrs. Lucille Sizemore; Mrs. Donna Lopez; Mrs. Murina Hutchins.

### **Richwood—Nicholas County**

(Magisterial District: Beaver).

Incorporated in 1901. Named because of the wealth of natural resources surrounding the town site.

Class III city; population, 4,110; elevation, 2,193 feet (in front of station); volunteer fire department, motorized; elections held annually on the first Tuesday in June; officials take office July first; next election, June 4, 1963.

Hospitals: McClung Medical Clinic and Sacred Heart. Public Library, Mrs. Hopkins Reese, librarian. Active Bank: Cherry River National Bank. Small Loan Companies: Citizens Financial Service, Inc., Union Finance Company.

**Mayor**—Merle White, (D).

**Recorder**—Harlan Meadows, (R).

**Treasurer**—Jack Hanna.

**Chief of Police**—Bernard Dawson.

**Fire Chief**—Edward Buck.

**City Attorney**—James A. Barber.

**City Health Officer** — Dr. Edward E. Echols.

**Postmaster**—James A. McKenzie, (Acting), (D).

**Members of Council**—Harper Bennett, (D); David Cook, (D); Clyde O'Dell, (D); Claude Bennett, (D); John Weese, (D); Orville Coffman, (D); Noble James, (D); Eugene Smithson, (R).

### **Ridgeley—Mineral County**

(Magisterial District: Frankfort).

Incorporated in 1914. Named for the former owners of the land upon which the town is laid out. Formerly known as St. Clairsville.

Class III city; population, 1,229; volunteer fire department, motorized; elections held biennially on the first Tuesday in June; officials take office July first; next election, June 4, 1963.

**Mayor**—Charles H. Fryer, (D).

**Recorder-Treasurer**—Clara M. Spencer, (R).

**Chief of Police**—Lawrence Y. Chandler, (D).

**Fire Chief**—George E. Hartman, (D).

**City Attorney**—H. G. Shores, (D).

**Postmaster** — Mrs. Ursula Daugherty, (D).

**Members of Council** — Keith W. Skidmore, (R); Robert J. Spangler, (D); Charles Blackburn, (D); Robert H. Magruder, (R); Arthur A. Maiers, (D).

### **Ripley—Jackson County**

(Magisterial District: Ripley).

County seat. Originally chartered in 1832, and named in honor of Harry Ripley, who was drowned in Big Mill Creek in 1830.

Population, 2,756; (corporate limits extended July 3, 1945); elevation, 615 feet (Courthouse Square); volunteer fire department; elections held biennially on the first Tuesday in June; officials take office July first; next election, June 4, 1963. Library: Jackson County, Branch of Alpha Regional Library, Mrs. Freda Miller, Librarian.

Clinic: Starcher's and Kessel Emergency. Active Banks: Bank of Ripley, First National Bank. Associations: Ripley Production Association, National Farm Loan Association. Small Loan Company; Thrift Finance Corporation.

**Mayor**—S. L. Pullen.

**Recorder**—Harry Parsons.

**Treasurer-Clerk**—Elsa L. Morris.

**Chief of Police**—Harold R. Whitehouse.

**Fire Chief**: John W. Landfried.

**Building Inspector**—Edward E. Angus.

**Postmaster**—Harold Starcher, (D).

**Members of Council** — W. E. Casto; Archie Kelly; C. E. Moore; Perry Shinn; H. S. McCoy; Morris Clinic.

**Rivesville—Marion County****(Magisterial District: Paw Paw).**

Established in 1837, but not incorporated until 1875. Named in honor of William Cabell Rives, a Virginian of great prominence at that time, later United States Senator from the state.

Population, 1,191; elevation, 881 feet; volunteer fire department; elections held biennially on the first Tuesday in June; officials take office July first; next election, June 4, 1963.

**Mayor**—Paul Michael, (R).**Recorder**—Nick Raspa, (D).**Treasurer**—William Coogle, (D).**Chief of Police-Treasurer** — Joe Roger, (D).**Street Commissioner - Water Commissioner**—Paul Michael, (R).**Fire Chief**—Phay Squires, (D).**City Attorney**—Louis Schoolnic, (D).**Postmaster**—James W. Michael, (D).

**Members of Council**—John DeMary, (D); Robert Osborne, (D); John Hertzell, (D); James Hamrick, (D); William Coogle, (D).

**Romney—Hampshire County****(Magisterial District: Romney).**

County seat. \*Claimed to be oldest town in State. Chartered in 1762. Established at the site of Fort Pearsoll, built in 1756 for defense against the Indians. Named by Lord Fairfax for the town of Romney, one of the Cinque Forts in southern England. Location of West Virginia Schools for the Deaf and Blind.

Class III city; population, 2,203; elevation, 731 feet (at R. R. station); volunteer fire department, motorized; elections held annually on the first Tuesday in June; officials take office July first; next election, June 4, 1963.

**Library:** Hampshire County Public Library, Ralph W. Haines, President. **Active Banks:** Bank of Romney, First National Bank. **Hospital:** Hampshire Memorial.

**Mayor**—David Shear, (D).**Recorder**—George B. Shanholtz, (D).**Treasurer**—Madelon K. Caryl, (D).**Chief of Police**—Luther L. Hutter, (D).**Street Commissioner** — Albert Corbin, (D).**Fire Chief**—Eugene Dorsey.

\*Governor of Virginia signed charters for Romney and Mecklenburg (Shepherdstown) December 23, 1762.

**Water Commissioner**—Albert Corbin, (D).**Postmaster**—Harold L. Welker.

**Members of Council** — E. D. Clower, (D); Lewis Pugh, (D); Maurice D. Whipp, (R); J. C. Alexander, (D); Edgar J. Wolford, (D).

**Ronceverte—Greenbrier County****(Magisterial District: Fort Spring).**

Incorporated in 1882. Name derived from the French for Greenbrier, i.e., Ronce, brier; verte, green.

During the Civil War, salt peter was manufactured by the Confederate forces in Organ Cave, a natural cave located three miles south.

Class III city; population, 1,882; elevation, 1,666 feet; volunteer fire department, motorized; elections held annually on the first Tuesday in June; officials take office July first; next election, June 4, 1963.

**Hospital:** Greenbrier Valley. **Active Banks:** First National, Ronceverte National. **Small Loan Company:** Ronceverte Small Loan Company.

**Mayor**—Wm. A. Boone.**Clerk-Treasurer**—J. C. Hurst.**City Attorney**—Sheldon F. Hayes.**Chief of Police**—Gilmer Morgan.**Patrolman**—Raymond Fox.**Superintendent of Maintenance**—Clayton Deaver.**Fire Chief**—Roy Morris.**City Health Officer**—Dr. Ernest T. Cobb.**Water Plant Superintendent** — Earl Bauserman.**Assistant**—Charles Madarasz.**Postmaster**—Alfred L. Morgan.

**Members of Commission** — Wm. A. Boone; William H. Fullen; S. Elwood Bare.

**Rowlesburg—Preston County****(Magisterial Districts: Portland, Reno and Union).**

Originally chartered in 1858. Named for James Rowles, engineer who, about 1850, was in charge of the survey of the Baltimore and Ohio Railroad in that section of the State.

Population, 970; elevation, 1,441 feet; volunteer fire department; elections held biennially on the first Tuesday in June; officials take office July first; next election, June 4, 1963. **Active Bank:** Peoples National Bank.

**Mayor**—James Heath.**Recorder-Treasurer**—Max H. Fortney.**Chief of Police**—Carl Heath.

**Fire Chief**—Clifford Goff.  
**City Attorney**—Edwin C. Runner, (R).  
**City Health Officer**—Dr. J. C. Arnett, (R).  
**Postmaster**—L. E. Felty, (D).  
**Members of Council**—Donald Hovatter; Stanley M. Casteel, Jr.; Walter Britner; C. M. Pugh; A. M. Liston.

### **Rupert—Greenbrier County**

(Magisterial District: Meadow Bluff).  
 One of the older settlements in Greenbrier County. Founded by and named for Dr. Cyrus A. Rupert. Incorporated December 31, 1945; population, 921; elections held biennially on the first Tuesday in June; next election, June 4, 1963.  
**Mayor**—Clemon Knapp, (R).  
**Recorder**—Masil Coughlin, (D).  
**Chief of Police**—(Vacancy).  
**Fire Chief**—John I. Dorsey, Jr.  
**Postmaster**—John C. Kennedy, (R).  
**Members of Council**—W. W. Nutter, (D); Earl Mason, (D); Dennie Bostic, (R); William C. Shafer, (R); Chauncey Price, (R).

### **St. Albans—Kanawha County**

(Magisterial District: Jefferson).

Laid out in 1816. Originally known as Philippi, after Philip Thompson, an early settler, the name afterwards being changed to Coalsmouth from its location at mouth of Coal River. Incorporated as Kanawha City in 1868. Name changed to St. Albans in 1871, that name being suggested by a man named Parsons, a member of the town council, after his home town of St. Albans, Vermont.

Class II city; population, 15,103; elevation, 596 feet; paid fire department, motorized; fire classification: 6th class; election first Tuesday in June every four years; officials take office first day of July; next election, June 6, 1965.

**Active Bank**: Bank of St. Albans. **Building and Loan Association**: St. Albans Building and Loan Association. **Small Loan Companies**: Beneficial Finance Company, Capital Finance Corporation, O. K. Friend Finance Company, Commercial Credit Plan.

(City under Charter with two parties—Citizens and Peoples, non-political.)  
**Mayor**—Frank E. Oliver.  
**Clerk-Treasurer**—Mrs. Ava S. Vande Linde.  
**Chief of Police**—William Long.

**Street Commissioner**—Russell Hall.  
**Fire Chief**—F. E. Short.  
**Police Judge**: James E. Beane.  
**City Attorney**—Martin C. Bowles.  
**City Engineer**—C. B. Holsclaw.  
**City Health Officer**—Dr. Don Cunningham.  
**Postmaster**—Joseph V. Canfield, (D).

**Members of Council**—Rex Pruden; Gordon K. Meadows; Claude W. Holstein; Roy Hardman; C. George Corns; Donald E. Spencer; Edwin O. Vaughan; Jennings Womack; James L. Durrett; Russell L. Davison.

### **St. Marys—Pleasants County**

(Magisterial District: Washington).

County seat. Originally chartered in 1815. Named in 1849 by its founder, Alexander H. Creel, in honor of the Virgin Mary, who according to legend, appeared to him in a vision one night as the steamer upon which he was traveling on the Ohio River was passing the point where he afterwards established the town.

Class III city; population, 2,443; elevation, 628 feet (Second and Washington Streets); volunteer fire department, motorized elections held biennially on the second Tuesday in June; officials take office July first; next election, June 11, 1963.

**Hospital**: West Virginia Training School. **Library**: The Pleasants County Public Library, Mrs. C. E. Zipf, Librarian. **Active Banks**: First National Bank, Pleasants County Bank. **Small Loan Company**: Union Finance Company.

**Mayor**—C. R. Gerber, (D).  
**City Manager**—Clifford Cunningham, (D).  
**Recorder-Treasurer**—Donald McMillen, (D).  
**Chief of Police**—Clifford Cunningham, (D).  
**Policemen**—Richard Deem, (D); Carl Moore, (R).  
**Fire Chief**—Frank B. Ogden, (R).  
**City Attorney**—James M. Powell, (R).  
**Postmaster**—J. D. Dinsmoor, (R).  
**Members of Council**—Jack Broadwater, (D); John B. Hammett, (D); Karlton Smith, (D); H. C. Triplett, (D); Donald Wright, (R); Harold C. Marsh, Jr., (R).

**Salem—Harrison County**

(Magisterial District: Tenmile).

It was originally New Salem, so named because the settlers who established the town came in a body from Salem, New Jersey. They arrived in the spring of 1792. Two years later, in 1794, it was incorporated.

The first civilized habitation on the land now occupied by the City of Salem was a hunter's camp established by Nicholas Carpenter in 1785 who used it for a hunting and trapping center. He also used it for a sort of crude hotel for himself and his men who drove cattle from Clarksburg to the Ohio River at Marietta which was the nearest market.

Samuel Fitz Randolph purchased the property on which the village was founded in 1790. Mr. Randolph had started with a caravan of pioneer settlers from Salem, New Jersey, who crossed the mountains in 1789 and made their first stop at Woodbridgetown, Pennsylvania. Mr. Randolph, a number of Davises, some Maxsons, and others came on to what is now Salem, after a two and one-half year trek from the sea coast.

Salem was the first settlement of Seventh Day Baptists west of the mountains. It is now the home of Salem College, founded in 1838, and the Industrial Home for Girls established in 1898. Glass has been a major industry. The Baltimore & Ohio Railroad and the George Washington highway and state highway route No. 23 pass through it. It is the birthplace of United States Senator Jennings Randolph and the great writer, Granville Davison Hall, author of *Daughter of the Elm*, *The Rending of Virginia*, and many other historical books.

Class III city; population, 2,366; elevation, 1,047 feet; volunteer fire department, motorized; elections held biennially on the first Tuesday in June; next election, June 2, 1964. Active Bank: First National Bank.

Mayor—Winston S. Davis.

Recorder—Sylvia Midlam.

City Manager—Sylvia J. Midlam.

Chief of Police—O. E. Delaney.

Police Judge—Linn Ferrell.

Assistant Police Judge—Dorothy Metz.

Fire Chief—Alphonso Duff.

Water Commissioner—Elmer Brown.

Supt. Streets—Elmer Brown.

Postmaster—G. Clair Ross.

Members of Council—James Casey; Hobert D. Carter; Leo Piliweski.

**Sand Fork—Gilmer County  
(Layopolis)**

(Magisterial District: Glenville).

Name of town, Layopolis; name of post office, Sand Fork. Incorporated in 1903 as Layopolis, after William R. Lay, an employee of the Eureka Pipe Line Company, operating at that time in the oil fields of Gilmer County. The post office was named Sand Fork after the creek on which the town is located, which derived its name because of the numerous sand bars found in early times along the course of the stream.

Population, 237; elevation, 720 feet (approx.); elections held biennially on the first Tuesday in June; officials take office July first; next election, June 4, 1963.

Mayor—Percy Tomblin, (D).

Recorder-Treasurer—Claudia Grey-nolds, (D).

Chief of Police—John T. Johnson.

City Attorney—Haymond H. Boggs, (D), Glenville.

Postmaster—Mrs. Ernest Garrett, (D).

Members of Council—Johnny Lynch; Ernest Garrett; Samuel Siebert; Howard Marks; Ray Jones.

**Shepherdstown—Jefferson County**

(Magisterial District: Shepherdstown).

\*Claimed to be oldest town in State, presumably being settled between 1730 and 1734, although first settlers probably arrived here as early as 1719. Originally chartered in 1762 as Mecklenburg. Name changed to Shepherd's Town in 1798 after Thomas Shepherd, founder of the town, and again changed to Shepherdstown in 1867. First newspaper in state, "Potowmac Guardian and Berkeley Advertiser," published here in November, 1790, by Nathaniel Willis. Here in 1787 James Rumsey, inventor, conducted the first public exhibition of his steamboat, and a monument to his memory has been erected by the State. Location of Shepherd College.

Population, 1,328; elevation, 405 feet (at P. O.); volunteer fire department,

\*Governor of Virginia signed charters for Romney and Mecklenburg (Shepherdstown) December 23, 1762.

motorized; elections held biennially on the first Tuesday in June; officials take office July first; next election, June 2, 1964. Active Bank: Jefferson Security Bank.

Library: Public, Mrs. C. F. Lyne, librarian.

Mayor—Walter (Ike) Knott, (D).

Recorder—C. D. Lowe, (R).

Treasurer—Albert Kave, (D).

Street Commissioner—B. L. Widmeyer, (D).

Chief of Police—Donald Gregory.

City Attorney—Henry W. Morrow.

City Health Officer—(Vacancy).

Fire Chief—D. Lee Morgan.

Postmaster—C. B. Carter.

Members of Council—Dr. Hiram Sizemore, (D); John L. Egle, (R); D. Frank Hill; John (Jack) Orndoff.

### Shinnston—Harrison County

(Magisterial District: Clay).

Originally chartered in 1852, and named for the Shinn family, pioneer settlers from New Jersey. Formerly known as Shinn's Town.

Class III city; population, 2,724; elevation, 909 feet (at B. & O. R. R.); volunteer fire department, motorized; elections held biennially on the first Tuesday in June; officials take office July 1; next election, June 2, 1964.

Library: Shinnston Woman's Club Public Library, Mrs. B. A. Starcher, Librarian. Active Bank: Bank of Shinnston. Small Loan Company: Shinnston Finance Company.

Mayor—George B. Rice, Sr.

Recorder-Treasurer—George Simon.

Chief of Police—Dennis McDonald.

Patrolmen—Charles Jefferies; Herbert S. Wilt.

Street Commissioner-Sanitation Superintendent—(Vacancy).

Fire Chief—David Harmer, (R).

City Attorney—David Abruzzino, (R).

Postmaster—Albert Bolman, (R).

Superintendent of Water Department—Walter Hudkins.

Members of Council—Jerry Harbert; Edwin Zusanp; Warren Hursey; Willis Core; John Morgan; Frank Hardman; Wilson Curry; John W. Curry.

### Sistersville—Tyler County

(Magisterial District: Lincoln).

Established in 1815, but not incorporated until 1939. Named for two sisters, Sarah and Delilah Wells, owners of the

land upon which the town is now located.

Class III city; population, 2,331; elevation, 649 feet; volunteer fire department, motorized; elections held biennially on the fourth Thursday in March; officials take office first Monday in April; next election, March 26, 1964.

Hospital: Sistersville General. Library: Public School and County Library, Bertha Chadderdon, Librarian. Active Banks: First-Tyler Bank and Trust Company, Union National Bank, Federal Savings and Loan Association, First Federal Savings and Loan Association. Small Loan Company: Union Finance Company.

Mayor—William P. Thaw, (D).

Clerk-Treasurer—Ruth E. Henderson, (R).

Chief of Police—R. L. Grimm, (R).

Street Commissioner—R. C. Grimm, (R).

Water Commissioner—C. R. Sandy, (R).

Fire Chief—Richard Grimm, (R).

City Attorney—William J. Brennan, (D).

City Health Officer—Dr. E. L. Thrasher, (R).

Postmaster—Bob Henderson, (D).

Members of Council—Earl Johnson, (R); John J. Doub, (R); Mrs. Elizabeth Priggs, (R); Fred W. Travis, (R); A. G. Hoppers, (D); Jack E. May, (D); Harold V. Daly, (R); Keith F. O'Brien, (R).

### Smithers—Fayette County

(Magisterial District: Falls).

Incorporated in 1938. Named for James Smithers, early settler, who resided at the mouth of what is now known as Smithers Creek.

Class III city; population, 1,696; elevation, 640 feet (in front of station); elections held biennially on the first Tuesday in June; officials take office July first; next election, June 2, 1964. The two recognized political parties are: Citizen's Party and People's Party. Mayor—Joe Cavalier, (C).

Recorder-Treasurer—John Cavalier, (C).

Chief of Police—Ernest Goodson.

Fire Chief—John Taylor.

City Attorney—Arnold Vickers.

City Health Officer—(Vacancy).

Postmaster—Mrs. Elizabeth Burch.

**Members of Council**—Sam Flint, (C); E. C. Colosimo, (C); Frank Carelli, (C); Bill Bell, (C); Tom Tomasek, (C).

### Smithfield—Wetzel County

(Magisterial District: Grant).

Incorporated in 1904, and named for Henry Smith, who established a store here at the beginning of the Wetzel County oil boom.

Population, 361; elevation, 836 feet; elections held biennially on the first Tuesday in June; officials take office July first; next election, June 4, 1963. Mayor—C. H. Cozart, (D).

**Recorder-Treasurer**—Bill Dennison, (D).

**Chief of Police-Street Commissioner**—Elza Anderson, (D).

**Postmaster**—Ray Merrifield, (R).

**Members of Council**—George W. Beatty, (R); James D. Price, (R); George Fluharty, (D); Darwin Reppard, (R); Clinton Beatty, (D).

### Sophia—Raleigh County

(Magisterial District: Town).

Incorporated in 1912 and named for Sophia McGinnis, whose residence was located between the two tunnels near the city.

Population, 1,284; elections held biennially on the first Tuesday in June; officials take office July first; next election, June 4, 1963. Small Loan Company: Sophia Finance Company.

Mayor—James Salyers.

**Recorder**—James B. Deck.

**Chief of Police**—A. Perry Haga.

**Fire Chief**—Dan L. Pinson.

**Postmaster**—J. W. Smith.

**City Attorney**—Anthony J. Sparacino.

**City Engineer**—Dennis M. Leary, Jr.

**Members of Council**—Fred X. Williams; Calvin C. Ryals; W. F. Tolliver; John D. Branham; Donald Stone.

### South Charleston—Kanawha County

(P. O. Ind. Branch of Charleston)

(Magisterial District: Loudon).

Established in 1906, but not incorporated until 1917. So named because of its location on the south side of the Kanawha River, opposite part of the City of Charleston.

Class II city; population, 19,180; paid and volunteer fire department, motor-

ized; elections held quadrennially on the third Tuesday in June; officials take office July first; next election, June 21, 1966. Hospitals: Southern Hills Hospital, Inc. and Herbert J. Thomas Memorial. Active Banks: First National Bank, Chemical Bank & Trust Company.

Small Loan Companies: Commonwealth Loan Company, Franklin Finance Company, Midland Finance Company, Royal Loan and Finance Company. Industrial Loan Company: Dollar Savings and Loan Company.

Mayor—Walter W. Kramer, (R).

**Recorder**—George Quisenberry, (D).

**Treasurer**—Jerry Hays, (R).

**Chief of Police**—John L. King, (R).

**Municipal Judge**—George G. Burnette, Jr.

**Street Commissioner**—Richard R. Fisher.

**Fire Chief**—Joe H. Eastwood, (D).

**City Attorney**—Jack Zegeer, (R).

**City Engineer**—John A. Holsclaw.

**Members of Council**—Victor Estes, (D);

L. Leslie Evans, (D); S. L. Duncan,

(R); W. Leslie George, (D); Howard

I. Murphy, (R); W. K. McCommis,

(D); Thomas B. Rees, (R); A. G.

Schoonover, (R).

**Firemen's Civil Service Commission**—

R. W. Honaker, (R); Milton Williams,

(D); G. Forrest White, (R).

**Policemen's Civil Service Commission**—

James V. Oliver, (R); Hobart G.

Parks, (D); Charles B. Williams, (D).

### Spencer—Roane County

(Magisterial District: Spencer).

County seat. Originally chartered in 1858. Named for Spencer Roane, a distinguished Virginia jurist. Formerly known as New California.

Class III city; population, 2,660; elevation, 719 feet (crossing at railroad station); volunteer fire department, motorized; elections held biennially on the fourth Thursday in March; officials take office April first; next election, March 25, 1965.

Library: Roane County, Branch of Alpha Regional Library, Mrs. Evelyn Simon, Librarian.

Hospitals: Gordon Memorial Hospital, DePue Hospital, Spencer State Hospital (Mental). Active Banks: Traders Trust and Banking Company, First National Bank. Small Loan Company: Welfare Finance Company.

**Mayor**—Howard Bartlett.  
**Recorder**—Neuman Shepard, Jr.  
**Chief of Police**—Johnny Greathouse.  
**Fire Chief**—Joseph A. Smith.  
**Postmaster**—Leon Rishel.  
**City Health Officer**—John I. Toothman.  
**Members of Council**—Neuman Shepard, Jr., Robert I. Miller; Guy Flesher; Rex Starcher; William Bailey.

### Star City—Monongalia County

(Magisterial District: Morgan).

Incorporated in 1907, and named by Louis F. Kauffeld, owner of the Star Glass Company, after the company name.

Population, 1,236; volunteer fire department; elections held biennially on the first Tuesday in June; officials take office July first; next election, June 4, 1963.

**Mayor**—Harry E. Jasper.  
**Recorder**—Pete P. Audia.  
**Treasurer**—Earl S. Hoey.  
**City Engineer**—Ralph Baker.  
**Fire Chief**—M. R. Davis, Jr.  
**Water, Streets and Sewer Superintendent**—Paul Boken.  
**Chief of Police**—Louie A. D'Amico, (D).  
**City Attorney**—Sam J. Angotti, (D).  
**Postmaster**—Donald L. Jamison, (D).  
**Members of Council**—John Williams; Russell Scotchell; George Sikora; Frank Stabene; John A. Williams.

### Stonewall—Harrison County

(P. O. Nutter Fort)

(Magisterial District: Clark).

Incorporated December 17, 1947. Name was derived from two smaller towns formerly known as Stonewall and Norwood.

Class III city; population, 2,202; volunteer fire department, motorized; elections held biennially on first Tuesday in June; officials take office July first; next election, June 4, 1963.

**Mayor**—Anthony J. Folio.  
**Recorder**—John D. Terango.  
**Treasurer, Water Department**—John D. Terango.  
**Chief of Police**—Joe Devono.  
**Street and Water Commissioner**—John White, (D).  
**Fire Chief**—John Cascarelli.  
**City Attorney**—Wyatt & Randolph, (D).  
**Postmaster**—Edison Stout, (D).

**Members of Council**—Sam Loria; Robert P. Fowler, Jr.; Frank Fazio; T. S. Fitzpatrick; Kenneth Bocco.

### Summersville—Nicholas County

(Magisterial District: Summersville).

County seat. Originally established in 1824, but not incorporated until 1860. Named in honor of Judge Lewis Summers, who introduced the bill in the Virginia Assembly creating Nicholas County.

Population, 2,008; elevation, 1,894 feet (at courthouse); volunteer fire department, motorized; elections held biennially on the first Tuesday in June; officials take office July first; next election, June 4, 1963. Active Banks: Farmers and Merchants Bank, Nicholas County Bank. Small Loan Company: Nicholas Loan Company. Hospital: Summersville Clinic.

**Mayor**—William S. Bryant, (D).  
**Recorder**—Boyd L. McMillion, (D).  
**Chief of Police**—S. H. Boley, (D).  
**Fire Chief**—John H. Simms, (R).  
**Postmaster**—Ruskin J. Wiseman, (D).  
**Members of Council**—Cecil Nicols, (D); Clinton Halstead, (D); Robert B. Campbell, (D); J. W. Sweeney, (D); Harry Trent, (R).

### Sutton—Braxton County

(Magisterial Districts: Holly and Otter).

County seat. Established as Suttonville in 1826. Name changed to Sutton in 1837. Named for John D. Sutton, the founder of the town.

Population, 967; elevation, 843 feet; volunteer fire department, motorized; elections held biennially on the first Tuesday in June; officials take office July first; next election, June 4, 1963. Active Bank: Home National Bank. Hospital: Sutton General.

**Mayor**—Pierson Butcher, (R).  
**Recorder**—Joe Gregory, (R).  
**Chief of Police**—Clyde Six.  
**Fire Chief**—James Stoneking.  
**Postmaster**—Brady F. Randolph, (D).  
**Members of Council**—M. V. Crislip, (R); Ralph Boggs, Jr., (D); Aubrey Robertson, (D); O. J. Keith, (R); Argyle Kaufman, (R).

### Sylvester—Boone County

(Magisterial District: Sherman).

Incorporated April 11, 1952; population, 316; elections held biennially on

first Tuesday in June; officials take office July first; next election, June 4, 1963.

**Mayor**—Howard Gobble.

**Recorder**—Edward D. Harless, (R).

**Postmaster**—Raymond Stanley, (R).

**Members of Council**—Loren D. Shafer, (D); Kenneth Justice, (D); Sterling J. Miller, (R); G. G. Bradley, (R); Dan Branham, (R).

### **Terra Alta—Preston County**

(Magisterial District: Portland).

Originally chartered in 1860 as Portland, after Portland, Maine. Formerly known as Cranberry Summit from the abundant yield of cranberries found there at the time. Incorporated as Terra Alta in 1890. Name derived from the Latin meaning "high land." Hope-mont Sanitarium is located near here.

Population, 1,504; elevation, 2,559 feet; volunteer fire department, motorized; elections held biennially on the first Tuesday in June; officials take office July first; next election, June 4, 1963. Active Banks: Terra Alta Bank, First National Bank.

**Mayor**—Robert R. Roberts.

**Recorder-Treasurer**—Bruce Dodge.

**Chief of Police**—Herbert A. Wiles.

**Street Commissioner**—Harry Fraley.

**Fire Chief**—Raymond Dunbar.

**City Attorney**—Robert C. Halbritter, Kingwood.

**Postmaster**—Leo B. Ott, (D).

**Members of Council**—Richard Pifer; Harry Fraley; James Bishop; Lonnie Shreve; George DeLauder.

### **Thomas—Tucker County**

(Magisterial District: Fairfax).

Incorporated in 1892, and named for Colonel Thomas Davis, pioneer railroad and mine owner in that section of the State.

Population, 830; elevation, 2,987 feet; volunteer fire department, motorized; elections held biennially on the first Tuesday in June; officials take office first Tuesday in July; next election, June 2, 1964. Active Bank: Miners and Merchants Bank.

**Mayor**—Emil F. Suder.

**Recorder**—Mary Baltimore.

**Chief of Police**—Robert D. Lambert.

**Fire Chief**—Ralph DePallo, Jr.

**City Attorney**—Patrick Nichols.

**City Health Nurse**—Mrs. Charles Meyer, (D).

**Acting-Postmaster**—Robert Rickard, (D).

**Members of Council**—Robert Gibbs, (D); Carmen P. DiBacco, (R); Foster Bland, (D); Jean Milkint, (D); John De Pollo, Sr., (R).

### **Thurmond—Fayette County**

(Magisterial District: Sewell Mountain).

Incorporated in 1903 and named for Captain W. D. Thurmond, who owned the land upon which the town is located.

Population, 189; elevation, 1,071 feet; volunteer fire department; elections held biennially on the first Tuesday in June; officials take office July first; next election, June 4, 1963.

**Mayor**—H. E. Nicely, (D).

**Recorder**—Mrs. Nell Bannister, (D).

**Treasurer**—H. E. Nicely, (D).

**Postmaster**—Jane B. Graham, (D).

**Members of Council**—George A. Overholt, (D); E. M. Garten, (D); H. W. Nicely, (D); Allen Holland, (D); O. A. Starks, (D).

### **Triadelphia—Ohio County**

(Magisterial District: Triadelphia).

Originally chartered in 1829. Name adopted from the Greek word meaning three brothers, and probably named for the three sons of Colonel Josias Thompson, who donated the land upon which the town was originally laid out.

Population, 600; elevation, 745 feet (at M. E. Church); volunteer fire department, motorized; elections held annually on the first Thursday in January; officials take office third Thursday in January; next election, January 2, 1964.

**Mayor**—Lawrence Wagner.

**Clerk**—Jack F. Ferlise.

**Treasurer**—Ross C. Weeks.

**City Attorney**—William C. Hollandsworth.

**Chief of Police**—Kenneth Robinson.

**Street Commissioner**—Curtis B. Nau-man.

**Fire Chief**—Elizah Evans.

**City Solicitor**—William Hollandsworth.

**City Health Officer**—Dr. Arley V. McCoy.

**Postmaster**—Winona Kahle.

**Members of Council**—Ronald C. Black; Ross C. Weeks; Lawrence Wagner; John Lovinski; Curtis B. Nauman; E. G. Wickham.



**Tunnelton—Preston County**

(Magisterial District: Kingwood).

Incorporated in 1897. So named because of its location at the eastern end of the Baltimore and Ohio Railroad Company's tunnel at the point, the longest on the entire system. Formerly known as Cassady's Summit.

Population, 359; elevation, 1,829 feet; volunteer fire department, motorized; elections held biennially on the first Tuesday in June; officials take office July first; next election, June 4, 1963.

Mayor—Percy Lewis, (R).

Recorder—William Trickett, (I).

Treasurer—Glenn Sanders, (R).

Chief of Police—Freeman Lewis, (R).

Fire Chief—C. A. Shrout, (D).

Water Commissioner—Wesley Haight, (R).

City Attorney—Robert C. Halbritter, Kingwood.

Postmaster—Lois Wiles; (R), (Acting).

Members of Council—Howard Miller, (D); L. E. Hamilton, (R); W. F. McGee, (R); Glenn Sanders, (R); Charles Zinn, (R).

**Union—Monroe County**

(Magisterial District: Union).

County seat. Settled by James Alexander in 1774 and originally chartered in 1799. So named because of the fact that, "in frontier days, the site of the town was a rendezvous for troops during the Indian wars."

Population, 411; elevation, 2,071 feet; elections held biennially on the first Tuesday in June; officials take office July first; next election, June 4, 1963. Active Bank: Bank of Monroe.

Mayor—Marion Shifflet.

Recorder—Ray Van Stavern.

Treasurer—H. L. Sarver, Jr.

Fire Chief—William E. Pyne.

Chief of Police—Clyde Shires.

Postmaster—Robert E. Allen, (R).

Members of Council—Wade McCormick, (R); Delmar Compton, (D); H. L. Sarver, Jr., (R); Stanley Broyles, (R); Roy Tomlinson, (D).

**Valley Grove—Ohio County**

(Magisterial District: Liberty).

Incorporated in 1951.

Population, 548; volunteer fire department; elections held biennially on first Tuesday in June; officials take

office July first; next election, June 4, 1963.

Mayor—Kenneth R. Straub.

Treasurer-Recorder—Robert H. Gibson.

Chief of Police—Edward J. Muldoon.

Water Commissioner—Albert Trager.

Postmaster—Mrs. Carl Philabaum, Sr., (Acting).

City Attorney—William Hollandsworth.

City Solicitor—William Hollandsworth.

Members of Council—Jack J. Stoops;

Roy E. Porter; George Seafler; Robert H. Gibson; Edward Myers; John

Lucas; Kenneth R. Straub.

**Vienna—Wood County**

(P. O. Branch of Parkersburg)

(Magisterial Districts: Parkersburg and Williams).

Originally laid out in 1794 by Dr. Joseph Spencer, but not incorporated until 1935. Named for Vienna, Fairfax County, Virginia.

Class III city; population, 9,381; elections held biennially on the first Tuesday in June; officials take office July first; next election, June 4, 1963.

Active Bank: Ohio Valley National, Industrial Loan Company; Valley Savings & Loan Company. Small Loan Company; Welfare Finance Company. Mayor—Curtis M. Uhl.

Recorder-Treasurer—Mary H. Mathews.

City Clerks—Robert M. Mylar; Mrs.

Cofer Frazier; Mrs. Ensil Miller; Mrs.

Richard File; Mrs. James L. Smith.

Chief of Police—Clifford R. Duffy.

Street Superintendent—Curtis M. Uhl.

Fire Chief—James Thorn.

City Attorney—Lawrence M. Ronning.

City Engineer—M. Edward Norman.

Supt. Water and Sewer Depts.—Curtis M. Uhl.

Supt. of Maintenance-Water and Sewer Depts.—Thomas W. Pierson.

Members of Council—John T. Fries;

Paul Goff; Robert O. Holbert; Robert

L. Riggs; Wilbur C. Stovall, Jr.

**War—McDowell County**

(Magisterial District: Big Creek).

Incorporated in 1920. Name derived from War Creek, which runs through the town, and which was so named by the Indians about 1788 because of an Indian battle which occurred near the source of the creek. Formerly known as Miner's City.

Class III city; population, 3,006; elevation, 1,342 feet (in front of station);

volunteer fire department, motorized; elections held biennially on the first Tuesday in June; officials take office July first; next election, June 4, 1963. Active Bank: Bank of War. Small Loan Company: Peoples Loan Company.

**Mayor**—Floyd Jones, (D).

**Recorder-Treasurer**—Noah Dellorso, (D).

**Chief of Police**—J. E. Freeman.

**Street Commissioner**—Nathan Hale.

**Fire Chief**—Wilmer (Happy) Barrett.

**Postmaster**—Fred Murphy.

**Members of Council**—(Vacancy); Nathan Hale; Anna Bell Radford; Don Tunnell; Epp Staten.

### Wardensville—Hardy County

(Magisterial District: Capon).

Originally established in 1832, but not incorporated until 1879. Named for Jacob Warden, first merchant. Formerly known as Trout Run.

Population, 289; elections held biennially on the first Tuesday in June; officials take office July first; next election, June 2, 1964. Active Bank: Capon Valley Bank.

**Mayor**—J. Holmes Spence, (D).

**Recorder**—Pauline W. Orndorff.

**Postmaster**—Benjamin Frye, (D).

**Fire Chief**—James Saville, (D).

**City Attorney**—Ralph J. Bean, (D).

**Members of Council**—Crystal Emswiler; Robert O. Frye; Beulah Heltzel; John H. Aylor, (R); J. A. Jordon, (D).

### Wayne—Wayne County

(Magisterial District: Union).

County seat. Originally founded in 1842 as Trout's Hill, honoring Abraham Trout, a first settler, owner of the land upon which the town was laid out. Incorporated as Wayne in 1882 and named in honor of General Anthony (Mad Anthony) Wayne, Revolutionary War hero.

Population, 1,274; elevation, 707 feet (at Courthouse); volunteer fire department, motorized; elections held biennially on the first Tuesday in June; officials take office July first; next election, June 4, 1963. Active Bank: Wayne County Bank. Small Loan Company: Wayne Finance Company.

**Mayor**—M. J. Ferguson, (D).

**Recorder**—John K. Mathis, (D).

**Clerk**—Haney Romans, (D).

**Chief of Police**—E. J. Simpkins, (D).

**Fire Chief**—George Brumfield, (D).

**City Attorney**—J. Floyd Harrison, (D).

**Postmaster**—E. F. Walker, (D).

**Members of Council**—Bruce Carey; Howard Watts; Otis Skeens; Howard Osburn; Donald Osburn.

### Webster Springs—Webster County (Addison)

(Magisterial District: Fork Lick).

County seat. Name of town, Addison; name of post office, Webster Springs. Incorporated in 1892 as Addison and named for Addison McLaughlin, upon whose land the town was originally laid out. The post office name, Webster Springs, is a combination of the name of the county with the various sulphur springs found here. Formerly known as Fork Lick.

Population, 1,132; elevation, 1,509 feet (at Courthouse); elections held biennially on the first Tuesday in June; officials take office July first; next election, June 4, 1963. Active Bank: Webster Springs National Bank. Small Loan Company: Webster Loan Company, Inc. Webster County Memorial Hospital is located here.

**Mayor**—Charles E. Dodd.

**Recorder-Treasurer**—Obert Claypool.

**Chief of Police**—Virgil Miller.

**Fire Chief**—Dave Berry.

**Postmaster**—Philip Cooper.

**Members of Council**—Robert Andrick; Dr. George E. Edmiston; Ray Pulliam; James Gillespie; Hampton Morton.

### Weirton—

### Hancock and Brooke Counties

(Magisterial Districts: Butler and Cross Creek).

Incorporated July 1, 1947. Consolidation of towns of Hollidays Cove, Weirton Heights, Marland Heights and Weirton. Located on the Ohio River. Served by water, rail and highway.

Class II city; population, 28,201; paid and volunteer fire department; elections held quadrennially on the first Tuesday in June; next election, June 4, 1963. City owned water works; Hospital: Weirton General, (city owned); Mary E. Weir Public Library, Librarian, William C. Myers. Active Banks: Bank of Weirton, Peoples Bank. Industrial Loan Company: Weirton Savings & Loan Company. Small Loan Companies:

Beneficial Finance Company, Investors Loan Corporation, Royal Finance Company, Time Finance Company, Welfare Finance Corporation.

Mayor—David T. Frew.

City Manager—Edward A. Ewing.

City Attorney—Dwight Trushel.

Clerk—Paul Chuma.

Chief of Police—Andrew Olenick.

Fire Chief—Curtis Lemley.

Police Judge—Norman D. Ferrari, Jr.

Postmaster—Samuel Rees.

City Treasurer—F. Andrew McLaughlin.

Health Officer—Albert Knabb.

Building Inspector—John A. Ferguson.

Recreation Director—Anthony Torchio.

Superintendent Sanitary Board—William D. Barksdale.

Members of Council—George Rodak; Milan Ralich; Bernard Kelly; Pete Sokolowski; Robert Leach; Robert Warren; Edward Rowland.

Policemen's Civil Service Commission—Mele M. Visnic; Dr. A. A. Yurko; Vitio Caternaro.

Firemen's Civil Service Commission—Herman Capito; Charles May; Harry Spiker.

### Welch—McDowell County

(Magisterial District: Browns Creek).

County seat. Incorporated in 1894, and named for Isaiah A. Welch, a captain in the Confederate Army. Location of the first memorial building erected in the United States to the memory of the veterans of World War I.

Location of first municipally-owned and operated parking building erected in the United States.

Class III city; population, 5,313; elevation, 1,303 feet (at First National Bank Building); paid fire department, motorized; elections held biennially on the first Tuesday in June; officials take office July first; next election, June 2, 1964.

Hospitals: Grace, Stevens Clinic, and \*Welch Emergency. Library: McDowell Public Library. Active Bank: McDowell County National Bank. Small Loan Companies: State Loan Company, Time Finance Company, Welch Loan Company.

Mayor—City Manager—W. B. Swope, (R).

Clerk—H. E. Payne, (R).

\*State hospital.

Chief of Police—Buster Dodson, (R).

Fire Chief—Eugene Brooks, (R).

City Attorney—Albert A. Barley, (R).

City Engineer—L. A. Hornby, (D).

City Health Officer—Dr. O. E. Linkous, Jr., (R).

Postmaster—G. C. Sexton.

Members of Council—Marvin Probst, (R); Meyer Bell, (R); H. C. "Kit" Lewis, Jr., (R); Joseph G. Travis, (R); Ray F. Wilson, (R).

Policemen's Civil Service Commission—J. Fred Horne; John C. Hurt; S. M. Burgess.

Firemen's Civil Service Commission—L. E. Rogers, Chairman; Chester Matney; John Davis.

### Wellsburg—Brooke County

(Magisterial District: Wellsburg).

County seat. Originally chartered as Charlestown in 1791. Name changed to Wellsburg in 1816. Named for Alexander Wells, son-in-law of Charles Prather, builder of the first large flour warehouse in the east. Home of Patrick Gass, member of the Lewis and Clark expedition, and author of its "Journal." Also the home of Dr. Joseph Doddridge, author of "Frontier Notes."

Class III city; population, 5,514; elevation, 661 feet (at railroad station); volunteer fire department, motorized; elections held annually on the second Tuesday in June; officials take office July first; next election, June 11, 1963.

Active Banks: Wellsburg Banking and Trust Company, Wellsburg National Bank. Building and Loan Association; Advance Federal Savings and Loan Association. Small Loan Companies: Courtesy Loan and Finance Company, Local Loan and Finance Company, United Finance Corporation. Mayor—Dr. Charles A. Williams, (R). Clerk—Mrs. Betty D. Richmond, (R). City Solicitor—Charles D. Bell, (R). City Collector and Treasurer—Pauline Sanderson Francis.

Chief of Police—Leonard Warham, (R).

Fire Chief—Lloyd Adams, (D).

Superintendent of Water Works—Douglas Hervey, (D).

City Attorney—Charles D. Bell, (R).

Postmaster—Robert J. Stoetzer, (D).

Members of Council—Robert Harris; James Hedge, (R); Robert Lauck, (R); Thomas Williams; George Kinder, (R); J. Hubert McCracken, (R); Paul Ralston; John DeGarmo.

**West Hamlin—Lincoln County****(Magisterial District: Sheridan).**

Incorporated in June, 1947. Population, 788; elections held biennially on the first Tuesday in June; officials take office July first; next election, June 4, 1963.

**Mayor**—Jason C. Hart.**Recorder**—Thelma Booth.**Treasurer**—Wynona Hughes.**Town Marshall**—John Reynolds.**Postmaster**—Paul Johnson.

**Members of Council**—Ralph Smith; Theodore Triplett; Frank McMillon, Jr.; Ches Napier; Dr. G. W. Walden.

**West Logan—Logan County****(Magisterial District: Logan).**

Incorporated on November 6, 1950. Named by reason of the location being West Logan Addition. Population, 855; elections held annually on the second Tuesday in June; next election, June 11, 1963.

**Mayor**—W. A. Fortune.**Recorder-Treasurer**—Baxter Bledsoe.

**Members of Council**—J. A. Fortune; Paul Bias; Foster Ellswick; N. L. Sefton; Hulett Adams.

**West Milford—Harrison County****(Magisterial District: Union).**

Originally chartered in 1818. So named because of the location of a mill on the west side of the West Fork River, near a much-used ford.

Population, 367; elevation, 979 feet; elections held biennially on the first Tuesday in June; officials take office July first; next election, June 4, 1963.

**Mayor**—David Roupe.**Recorder**—John Campbell.**Treasurer**—John Grimmert.

**Street Commissioners**—Virgil Caynor; Glen Ganoe.

**City Health Officer**—Dr. Lynn Wolfe.

**Superintendent of Streets**—Glenn Riddle.

**Superintendent of Sanitation**—Creed Snider.

**Postmaster**—Juanita Kinsey, (D).

**Members of Council**—Glenn Ganoe; Virgil Caynor; Lynn Wolfe; Creed Snider.

**Weston—Lewis County**

**(Magisterial Districts: Court House, Freeman's Creek and Hacker's Creek).**

County seat. Originally established in 1818 as Preston. Name changed to Flesherville in 1819, and to Weston later in the same year. Origin of latter name unknown. County seat first established at Westfield (unincorporated), five miles north of Weston.

Class III city; population, 8,754; elevation, 1,009 feet (at B. & O. Bridge 24-A); part-paid and volunteer fire department, motorized; elections held biennially on the first Tuesday in June; officials take office July first; next election, June 4, 1963.

**Hospitals:** Stonewall Jackson Memorial, General Osteopath Hospital of Weston and Weston State Hospital (mental), largest hand-cut stone building in the world. **Libraries:** Lewis County War Memorial and Louis Bennett Public Library, Lennel Stutler, Librarian. **Active Banks:** The Citizens Bank, Weston National Bank. **Building and Loan Association:** Weston Home Building Association. **Small Loan Companies:** Lewis Loan Company, Welfare Finance Corporation, Weston Finance Company.

**Mayor**—Louis G. Craig, (D).**Clerk**—Josephine Tierney, (D).**City Attorney**—Geo. I. Davison, (D).**Treasurer**—J. C. Hinzman, (D).**Chief of Police**—Asa Posey, (R).

**Street Commissioner**—Paul Stalnaker, (R).

**Fire Chief**—Edward E. Blair, (D).

**Acting-Postmaster**—Glenn Hammer, (D).

**Members of Council**—James Fultineer, (R); Lawson Starcher, (R); Richard Bayne, (R); William Danser, (R).

**City Planning Commission**—Ralph Shaver, Sr., Chairman; Morgan Peterson, Secretary.

**Policemen's Civil Service Commission**—Frank Cirigliano; Hobert W. Pyles, Charles Cummings.

**Firemen's Civil Service Commission**—Bernard Batton, (R); Herbert M. Blair, (D); Cecil R. Simons, (R).

**Sanitary Board**—Louis G. Craig, Chairman; S. J. Fuccy, Member; F. W. Fest, Member; Josephine C. Tierney, Secretary-Treasurer; Addalea Ours, Clerk.

**Westover—Monongalia County**

(P. O. Morgantown)

(Magisterial District: Grant).

Incorporated in 1911. So named because of the location of the town west of Morgantown, across the Monongahela River.

Population, 4,749; volunteer fire department, motorized; elections held biennially on the first Tuesday in June; officials take office July first; next election, June 2, 1964.

Mayor—Charles J. Whiston.

Recorder—Ganiel L. Powers.

City Clerk—Helen F. DeWitt, (D).

Chief of Police—Hugh Newbrough.

Lieutenant—Wm. S. King.

Fire Chief—L. N. Miller, (D).

City Attorney — Julius W. Singleton, (D).

City Engineer—James M. Hill, (R).

Street Commissioner — Delbert Newbrough.

Members of Council—Edward C. Bowlby, (R); Fred Lynch; Robert S. Dunbar; William Blackshear; Charles Walden, (Councilman at Large).

**West Union—Doddridge County**

(Magisterial District: West Union).

County seat. Incorporated in 1831. Name suggested by Nathan Davis, who owned the land upon which the town is now located. The town was established just across Middle Island Creek from Lewisport, which had some half dozen residences at the time an effort was being made to change the name of that settlement to Union; hence the name, "West Union."

Population, 1,186; elevation, 836 feet; volunteer fire department; elections held biennially on the first Tuesday in June; officials take office July first; next election, June 4, 1963. Library: Doddridge County, Branch of Alpha Regional Library, Mrs. Olin Wetzel, Librarian. Active Banks: First National Bank, West Union Bank.

Mayor—W. A. Hayhurst, (D).

Recorder-Treasurer — Billy L. Hoskinson, (R).

Chief of Police — Gilbert A. Shields, (R).

Fire Chief—James B. Heffin, Jr., (R).

Postmaster—E. F. Stutler, (R).

Members of Council—Earl C. Gain, (R); J. C. Owens, (D); Robert Glen Miller, (R); L. C. Wolverton, (R);

William Hall, (R); C. L. Willis, (R); Cline Stansberry, (R).

**Wheeling—Ohio County**

(Magisterial Districts: Center, Clay, Madison, Union, Washington, Webster, Richland, Richie and Triadelphia).

County seat. Settled in 1769 by Ebenezer Zane and followers. Name derived from Indian word, "Wheelin," which name was used for years prior to the Zane settlement to designate the creek which bisects the city. In 1793 the existence of Wheeling as a town became evident when Zane divided the settlement into lots, but Wheeling was not incorporated as a town until 1806.

Although the peace treaty with the Indians was still in effect when Zane settled here, he and his followers immediately built a fort, which they called "Fort Henry." Here was fought in September, 1782, the last battle of the American Revolution.

First church in Wheeling—Fourth Street Methodist Episcopal, erected in 1818-19 on land given by Noah Zane. First Catholic church—St. Joseph's—was erected in the year 1822 on land given, likewise, by Noah Zane. Location of Linsly Military Institute, Mount de Chantal Academy and Wheeling College; radio and TV broadcasting stations WKWK, WVVA, WHLL, WTRX, and WTRF-TV.

Class I city; population, 53,400; elevation, 678 feet (near front of city building). Elections held quadrennially; primary, first Tuesday in April; election first Tuesday in June; next election, June 4, 1963.

Hospitals: Ohio Valley General, Wheeling Hospital, Florence Crittenton Home, Ohio County Tuberculosis Sanitarium; Library: Ohio County Public Library, M. Virginia Ebling, librarian. Active Banks: South Wheeling Bank & Trust Company, Wheeling Dollar Savings and Trust Company, Half Dollar Trust and Savings Bank, National Bank of West Virginia, Security Trust Company, First National Bank and Trust Company, Bank of Warwood. Federal Savings and Loan Associations: Peoples Federal Savings and Loan Association, Union Federal Savings and Loan Association. Industrial Loan Companies: Morris Plan Savings and Loan Company. Small Loan Com-

panies: Alpha Finance Company, Associates Loan Company, Beneficial Finance Company, Central Finance Corporation, Commonwealth Loan Company, Grove Finance Company, Household Finance Company, Local Loan & Finance Company, Midland Finance Company, Ohio Valley Finance Company, Time Finance Company, Welfare Finance Corporation, Wheeling Finance Company.

**Mayor**—John J. Gast.

**City Manager**—Charles W. Wasemann.

**City Auditor**—(Vacancy).

**City Clerk**—August L. Dailer.

**City Treasurer**—William S. Brooks.

**Chief of Police**—Louis M. Kulpa.

**Fire Chief**—William S. McFadden.

**Police Judge**—James R. Ewing.

**City Attorney**—George G. Bailey.

**Assistant City Attorney**—J. C. McCamic.

**Plumbing Inspector**—Otto Floria.

**Building Inspector**—Andrew J. Prudhome.

**Electrical Inspector**—Leo Schrader.

**City Engineer**—Walter Nickerson.

**Postmaster**—George Fahey, (Acting).

**City Health Officer**—Thomas L. Thomas, M. D.

**Members of Council**—John J. Gast, Mayor; C. A. Schenerlein; Edward W. Driehorst; Mae Hughes; Alvin L. Winters; Harry J. Dailer; J. Joseph Gilligan; Charles L. Ihlenfeld, Vice Mayor; J. Kenneth Shaver; James L. Rogers; Frank A. O'Brien.

**Civil Service Commission**—Hupp E. Otto, President; Edmund L. Jones; John H. Clark.

**Policemen's Civil Service Commission**—Malcolm T. Brice, President; Bailey Hupp; John D. Altmeyer.

**Firemen's Civil Service Commission**—Frank N. Carroll, President; H. H. Frederick, Jr.; Donald C. Dickson.

**Traffic Commission**—Clark N. Porter, Chairman; Andrew Zaleski; Joseph L. Reinacher; Austin V. Wood, Jr.; Charles Miller.

**Air Pollution Control**—Robert Carney, Director.

### **White Sulphur Springs— Greenbrier County**

(Magisterial District: White Sulphur).

Incorporated in 1909. Named by the earliest settlers for the sulphur springs of clear transparency found on the grounds of the Greenbrier Hotel, world

famous resort. Formerly known as Dry Creek.

Class III city; population, 2,676; elevation, 1,923 feet; volunteer fire department, motorized; elections held biennially on the first Tuesday in June; officials take office July first; next election, June 4, 1963.

**Library**: Greenbrier Public Library, Mrs. Edna Degrute, Librarian. **Active Bank**: Bank of White Sulphur Springs. **Small Loan Company**: White Sulphur Finance Company, Inc.

**Mayor**—Dr. Lawrence W. Abbott.

**Recorder**—C. J. Wickline.

**Fire Chief**—John Justice.

**Postmaster**—Robert W. Curry.

**City Attorney**—Paul J. O'Farrell.

**Members of Council**—Jack Troxell; J. L. Collins; Paul Delong; Ralph Hanna; M. A. Shanklin.

### **Whitesville—Boone County**

(Magisterial District: Sherman).

Incorporated in 1935 and named for B. W. White, prominent early settler in that territory. Formerly known as Jarrold's Valley and Pritchard City.

Population, 774; elections held biennially on the first Tuesday in June; officials take office July first; next election, June 4, 1963.

**Active Bank**: Whitesville State Bank. **Small Loan Company**: United Finance Corporation.

**Mayor**—Harry L. Johnston, (D).

**Recorder-Treasurer**—Selma K. Stover, (D).

**Chief of Police**—Andy Averson, Jr., (D).

**Fire Chief**—O. E. Stump, Jr., (R).

**Postmaster**—Jack Burnette, (R).

**Members of Council**—Manual Arvon, (D); James H. Hendrick, (D); Howard Grubbs, (D); James G. Pandellos, (D); Paul M. Nichols, (R).

### **Williamson—Mingo County**

(Magisterial District: Williamson).

County seat. Incorporated in 1905, and named for the founder, Wallace J. Williamson, who at one time owned most of the land upon which the city is now located. Radio broadcasting station WBTH located here.

Class III city; population, 6,746; elevation, 660 feet (at Courthouse); part-paid volunteer fire department, motorized; elections held triennially on the second Tuesday in June; officials take

office July first; next election, June 9, 1964.

Hospitals: Miner's Memorial Hospital, Williamson Memorial. Library: Williamson Public, Mary Elizabeth Oney, Librarian. Active Banks: First National Bank of Williamson, National Bank of Commerce. Industrial Loan Company: Universal C. I. T. Credit Company. Small Loan Companies: Time Finance Company, Welfare Finance Corporation.

**Mayor**—John H. Brown, (D).

**Clerk**—Sara E. Linkous, (D).

**Chief of Police**—Rossy Bucci, (D).

**Street Commissioner** — Wharton V. Linkous, (D).

**Fire Chief**—Claude Stowers.

**City Attorney**—Wade Bronson, Jr., (D).

**Water Superintendent**—F. M. Offutt.

**Postmaster**—Wallace J. Varney, (D).

**Members of Council**—Daniel L. Blevins, (D); Glen T. Barrett, (D); Wm. O. Porter, (D); Rell Justice, (D).

**Policemen's Civil Service Commission**—Paul Renn; Louie Shore, (R); Tabor Ball.

### **Williamstown—Wood County**

(**Magisterial District:** Williams).

Originally chartered in 1822, and named for Isaac Williams, its founder.

Class III city; population, 2,632; elevation, 610 feet; volunteer fire department, motorized; elections held biennially on the Tuesday after the first Monday in January; officials take office second Tuesday after election; next election, January 6, 1964. Active Bank: Farmers and Mechanics National Bank.

**Mayor**—Edgar Piatt, (D).

**Treasurer-Clerk**—Lillian Babcock, (D).

**Street Commissioner** — Aubrey L. Rymer, (R).

**City Attorney**—T. W. Bayley.

**Chief of Police**—O. J. Stanley, (D).

**Fire Chief**—Austin Dallison.

**Postmaster**—R. C. Fenton, (R).

**Members of Council**—James Cumblidge, (D); Charles Marshall, Jr., (D); James Kenney, (R).

**Engineer**—(Vacancy).

**Building Commissioner**—Hilton Bever.

**Water Superintendent**—H. O. Perkins.

### **Winfield—Putnam County**

(**Magisterial District:** Scott).

County seat. Laid out in 1848, but not incorporated until 1868. Named in honor of General Winfield Scott, of Mexican War fame.

Population, 318; elevation, 550 feet (app.); volunteer fire department; elections held biennially on the first Tuesday in June; officials take office July first; next election, June 4, 1963.

**Mayor**—Harold Bright, (D).

**Recorder-Treasurer** — Mrs. Ruby M. Fewell, (R).

**Postmaster**—Carl B. Miller.

**Fire Chief**—Ben Hensley, (D).

**Water Commissioner** — Ben Hensley, (D).

**Members of Council**—Earl Burks, (D); Jack Kincaid, (R); C. Lovell Childers, (R); J. C. Howell, (R); H. D. Williamson, (R).

### **Womelsdorff—Randolph County**

(See Coalton)

### **Worthington—Marion County**

(**Magisterial District:** Lincoln).

Incorporated in 1893 and named for Colonel George Worthington, early settler.

Population, 362; elevation, 896 feet; volunteer fire department; municipally owned water system; elections held biennially on the first Tuesday in June; officials take office July first; next election, June 4, 1963.

**Mayor**—Heisel M. Fox, (R).

**Recorder-Treasurer** — Clarence Sturm, (R).

**Chief of Police**—Clifford Batson, (R).

**Fire Chief**—Frank Mayo, (D).

**Postmaster**—Wm. E. Heskett, (R).

**Members of Council**—Frank Mayo, (D); Joe Martino, (R); Loyal Baker, (D); C. C. Tetrick, (D); Chas. Wallbroun, (R).

# TABULATED LIST OF CITY OFFICIALS

| City                       | County                   | Mayor                        | Clerk or Recorder         |
|----------------------------|--------------------------|------------------------------|---------------------------|
| Albright                   | Preston                  | Walter Emery                 | Marvin Frankhouser        |
| Alderson                   | Monroe and<br>Greenbrier | W. Elvin Keadle              | J. Lacy Leach             |
| Anawalt                    | McDowell                 | Marvin McCormick             | Ottis Newson              |
| Anmoore                    | Harrison                 | Victor Gonzalez              | Mrs. Frankie Reed         |
| Ansted                     | Fayette                  | Joseph Deligne, Sr.          | Charles Puckett           |
| Athens                     | Mercer                   | B. Rouse Cook                | Mrs. Carl Bailey          |
| Auburn                     | Ritchie                  | D. Brooks Leggett            | Wanda Hardman, (D)        |
| Bancroft                   | Putnam                   | B. H. Arthur                 | Edward Steele             |
| Barboursville              | Cabell                   | Boyd A. Hash, (D)            | W. A. Stackpole, (D)      |
| Bayard                     | Grant                    | H. R. Fulk, Sr., (D)         | Ethel Boltz               |
| Beckley                    | Raleigh                  | Cecil L. Miller, (R)         | Walter L. Humphrey, (D)   |
| Beech Bottom               | Brooke                   | Charles Roeder               | Mrs. Wm. H. Watson        |
| Belington                  | Barbour                  | Bill Williams                | Leona Proudfoot           |
| Belle                      | Pleasants                | H. L. Fletcher               | Fred Harper               |
| Belmont                    | Pleasants                | A. C. Cantwell, Jr.          | Madeline Riggs            |
| Benwood                    | Marshall                 | Anthony J. Scoffidi, (D)     | Mary Flading, (D)         |
| Berkeley Springs<br>(Bath) | Morgan                   | Lewis F. Heiner, (R)         | G. B. Heare, (D)          |
| Bethany                    | Brooke                   | Dr. Richard H. Slavin        | Mrs. Rosalie S. Draper    |
| Bethlehem                  | Ohio                     | Andrew G. Straub             | Bessie Custer, (R)        |
| Beverly                    | Randolph                 | Robert Shiflett, (D)         | Ruth Menis, (D)           |
| Blacksville                | Monongalia               | M. D. Parker, (R)            | Grace Harker, (R)         |
| Bluefield                  | Mercer                   | Henry F. Warden, Sr.         | Mrs. Maxine P. Holm       |
| Bolivar                    | Jefferson                | D. M. Hughes, (D)            | J. R. Dunn, (R)           |
| Bramwell                   | Mercer                   | Donald Anello                | Lillian Pierce            |
| Brandonville               | Preston                  | Clarence Fike, (R)           | Lauren Loraw, (R)         |
| Bridgeport                 | Harrison                 | Amos E. Morgan, (D)          | P. N. Sheets, (R)         |
| Bruceon Mills              | Preston                  | Alvin G. Collins, (D)        | Myron Speelman, (R)       |
| Buckhannon                 | Upshur                   | James D. Hinkle, Jr., (R)    | Eugene C. Suder, (R)      |
| Buffalo                    | Putnam                   | J. E. Craig                  | C. S. Raynes, (R)         |
| Burnsville                 | Braxton                  | Amos L. Henline, (R)         | Marguerite Singleton, (D) |
| Cairo                      | Ritchie                  | Harold E. Maties, (D)        | I. J. Wiant, (D)          |
| Camden-on-Gauley           | Webster                  | D. F. Kyer                   | Clarence Morton           |
| Cameron                    | Marshall                 | Wm. L. Johnson, (R)          | Helen Ray, (D)            |
| Capon Bridge               | Hampshire                | Ray Wolford, (D)             | Virginia Lovett           |
| Cass                       | Pocahontas               | P. F. Long                   | C. L. Barkley             |
| Cedar Grove                | Kanawha                  | Kenneth Fridley, (D)         | Forrest Knapp, (D)        |
| Ceredo                     | Wayne                    | Paul Billups, (R)            | Hobert Vanhooose, (D)     |
| Chapmanville               | Logan                    | Ira Mullins, (D)             | Olson E. Gore, (D)        |
| Charleston                 | Kanawha                  | John A. Shanklin, (R)        | J. A. Hudson, (R)         |
| Charles Town               | Jefferson                | Nicholas Carson, (D)         | C. Francis Printz, (D)    |
| Chesapeake                 | Kanawha                  | S. E. "Eddie" McConihay, (D) | Charles Shearer, (D)      |
| Chester                    | Hancock                  | Harry Abrams, (R)            | Roy Cashdollar, (R)       |
| Clarksburg                 | Harrison                 | Roger Garrett                | Mildred A. Zink           |
| Clay                       | Clay                     | Jack J. Shelton              | Jimmy D. Morris           |
| Clearview                  | Ohio                     | Harry J. Norteman            | Ellsworth L. Westerman    |
| Clendenin                  | Kanawha                  | Mark M. Young                | Walter C. Osborne, (R)    |
| Coalton<br>(Womelsdorff)   | Randolph                 | Julius Altieri               | Leo Pase, Sr., (D)        |
| Cowen                      | Webster                  | Claude E. Greene             | Clifford L. Perrine       |
| Danville                   | Boone                    | C. R. Hopkins, (D)           | Jon Rea, (D)              |
| Davis                      | Tucker                   | Millard S. Golightly         | Author Holcomb            |
| Davy                       | McDowell                 | Floyd T. Legato, (D)         | Gordon Hurd, (D)          |
| Delbarton                  | Mingo                    | Jonce Baisden, (R)           | J. A. Maynard, (R)        |
| Dunbar                     | Kanawha                  | W. Dale Long, (D)            | C. F. Stewart, (R)        |
| Durbin                     | Pocahontas               | J. B. Gragg                  | Kathern Dusky             |
| East Bank                  | Kanawha                  | Jack Foster                  | Albert C. Rollins, Jr.    |



## TABULATED LIST OF CITY OFFICIALS—(Continued)

| City            | County         | Mayor                   | Clerk or Recorder           |
|-----------------|----------------|-------------------------|-----------------------------|
| East Rainelle   | Greenbrier     | Claude Morton, (D)      | Charles Lynch, (D)          |
| Elizabeth       | Wirt           | W. R. Davis, (R)        | Chas. A. Cline, (D)         |
| Elk Garden      | Mineral        | Junior Clark, (Acting)  | Evelyn Clark                |
| Elkins          | Randolph       | Garland Hickman, (D)    | George C. Sheets, (D)       |
| Ellenboro       | Ritchie        | W. W. Wilson, (R)       | Lucille Hinton              |
| Fairmont        | Marion         | Wm. G. Meyer, (D)       | Neil H. Shreve, (D)         |
| Fairview        | Marion         | Frank J. Toothman, (D)  | Wm. R. McCray, (D)          |
| Falling Springs | Greenbrier     | Willard Scott, (D)      | Anna Richards, (D)          |
| Farmington      | Marion         | Walter J. King          | Mary Petro, (D)             |
| Fayetteville    | Fayette        | Joel E. Conner, (R)     | P. G. Hoye, (R)             |
| Flat Woods      | Braxton        | Glen Cochran, (R)       | Fred Duvall, (R)            |
| Flemington      | Taylor         | James Hotsinpiller, (R) | Lawson W. Burton, (R)       |
| Follansbee      | Brooke         | Vincent Curtis, (R)     | Emmett A. Adler, (D)        |
| Port Gay        | Wayne          | T. F. Fluty, (R)        | Clarence D. Spencer         |
| Franklin        | Pendleton      | Morris Homan, (D)       | Dona Propst, (D)            |
| Friendly        | Tyler          | Ralph Flesher           | Mary Williams               |
| Gassaway        | Braxton        | L. E. Bowen             | H. G. Robinson              |
| Gilbert         | Mingo          | James H. Harless, (R)   | James W. Davis, (D)         |
| Glasgow         | Kanawha        | P. F. Tucker, (D)       | Robt. Hardesty, (D)         |
| Glen Dale       | Marshall       | Joseph Rodrigues, (D)   | Elden F. Larson             |
| Glenville       | Gilmer         | Jacob A. Minnich, Jr.   | James S. Singleton          |
| Grafton         | Taylor         | Dr. Paul P. Warden      | Maxine E. Stewart           |
| Grantsville     | Calhoun        | Orville D. Barnett      | Otho Gainer, (D)            |
| Grant Town      | Marion         | John Mancino            | Leo H. Dodd                 |
| Granville       | Monongalia     | James D. Phillips, (D)  | Wade Tinney, (D)            |
| Hambleton       | Tucker         | Marion W. Bilby, (P.)   | Ethel Hymes, (C)            |
| Hamlin          | Lincoln        | Charles Ashworth, (D)   | Clark Curry, Jr., (R)       |
| Harmar          | Randolph       | E. R. Teter, (R)        | Riley Cooper, (R)           |
| Harpers Ferry   | Jefferson      | Herbert E. Sperry, (D)  | Wilbur Bond, (D)            |
| Harrisville     | Ritchie        | Russell S. Jett         | Stella H. Britton, (R)      |
| Hartford        | Mason          | Donald Smith            | James M. Crump              |
| Hedgesville     | Berkeley       | Leon R. Edwards, (R)    | George Ludwig, (D)          |
| Henderson       | Mason          | Archie Henry, (R)       | T. C. Caudill, (D)          |
| Hendricks       | Tucker         | T. B. Hedrick           | Mrs. D. Fansler, (R)        |
| Hillsboro       | Pocahontas     | G. L. Clowser           | P. G. White                 |
| Hinton          | Summers        | C. S. Dillon, (D)       | B. Burks Ball, (D)          |
| Hundred         | Wetzel         | D. A. Null, (D)         | Loren Morrison, (D)         |
| Huntington      | Cabell & Wayne | George Garner           | Florence Williams           |
| Hurricane       | Putnam         | Raymond Peak            | Albert Neville              |
| Huttonsville    | Randolph       | Brooks Snyder, (D)      | Martha Ross, (D)            |
| Jaeger          | McDowell       | E. G. Althoff, (D)      | Hugh A. Knox, (D)           |
| Jane Lew        | Lewis          | C. F. Lowther           | Wilbur E. Ballard           |
| Junior          | Barbour        | Odbert C. Ware, (R)     | C. V. Gutshall, (D)         |
| Kenova          | Wayne          | W. L. Ferrell, (I)      | Geraldine Young, (I)        |
| Kermit          | Mingo          | T. L. Lambert, (D)      | Lewis D. Hale, (R)          |
| Keyser          | Mineral        | Richard E. Romig        | C. F. Rice, Sr.             |
| Keystone        | McDowell       | Julian G. Budnick, (D)  | W. H. Rogers, (D)           |
| Kimball         | McDowell       | J. V. Larkin, (D)       | John Gianato, (D)           |
| Kingwood        | Preston        | Edwin C. Runner, (R)    | Summers D. McCrum, Jr., (R) |
| Layopolis       | Gilmer         |                         |                             |
| (see Sand Fork) |                |                         |                             |
| Leon            | Mason          | Milton Burdette, (R)    | Edna M. Burdette, (R)       |
| Lester          | Raleigh        | Charles E. Cook, (D)    | Angeline Morehead, (D)      |
| Lewisburg       | Greenbrier     | Wm. S. Coleman, (D)     | A. Perry McGuire, (D)       |
| Littleton       | Wetzel         | Harold Carmon, (Acting) | Oscar L. Haught, (I)        |
| Logan           | Logan          | Dr. H. H. Cudden, (R)   | Elinor W. Hale, (R)         |
| Lost Creek      | Harrison       | Granger Dodd            | Wilson Winters              |
| Lumberport      | Harrison       | Luther C. Watkins       | Mrs. Vance Kellison         |
| Mathcoff        | Raleigh        | H. V. Waybright         | John C. Gravelly            |
| Madison         | Boone          | H. G. Shaffer, Jr., (R) | W. C. Ross, (D)             |

TABULATED LIST OF CITY OFFICIALS—(Continued)

| City             | County            | Mayor                    | Clerk or Recorder         |
|------------------|-------------------|--------------------------|---------------------------|
| Man              | Logan             | Paul R. Schwab, (D)      | Earl Beverage, (D)        |
| Mannington       | Marion            | Dallas K. Fluharty, (D)  | R. Emmett Mockler, (R)    |
| Marlinton        | Pocahontas        | Guy R. Faulkner, (D)     | Viola Abdella, (D)        |
| Marmet           | Kanawha           | George Buckley, (D)      | E. G. Canterbury, (D)     |
| Martinsburg      | Berkeley          | Carlton B. Stuckey, (R)  | E. Franklin Russler       |
| Mason            | Mason             | Gilston O. Wright        | Charlotte M. Roush        |
| Masontown        | Preston           | Carlton McKinney         | C. W. Radabough           |
| Matewan          | Mingo             | J. Frank Talbert, (D)    | Frankie Morrell, (D)      |
| Matoaka          | Mercer            | G. W. Anderson           | George E. Collins         |
| McMechen         | Marshall          | Lawrence D. Slonaker     | Francis R. Pearl, (D)     |
| Meadow Bridge    | Fayette           | Thomas Shaver            | Mrs. Frank L. Arritt      |
| Middlebourne     | Tyler             | John Cline, (R)          | Ivellyn Deulley, (R)      |
| Mill Creek       | Randolph          | Ray Louke, (D)           | Thaddeus Cutright, (D)    |
| Milton           | Cabell            | H. S. Roberts, (D)       | E. G. Joyce, (D)          |
| Mitchell Heights | Logan             | J. E. Naugle, (D)        | Douglas Milne             |
| Monongah         | Marion            | Robt. W. Nichols, (D)    | Betty Efaw, (D)           |
| Montgomery       | Fayette & Kanawha | Denver P. Brown, (D)     | Michael Kendel, (D)       |
| Montrase         | Randolph          | W. H. Blosser, (D)       | Reulah I. Bartlett, (D)   |
| Moorefield       | Hardy             | W. D. Grafton            | Elizabeth M. Baker        |
| Montgautown      | Monongalia        | Charles W. Blissitt      | J. A. Ashburn             |
| Moundsville      | Marshall          | G. Leroy Hitt            | Mrs. Novella Henry, (D)   |
| Mount Hope       | Fayette           | J. E. Howard, (R)        | W. J. Moore               |
| Mullens          | Wyoming           | Woodrow W. Cook, (D)     | Clyde Newsome             |
| Newburg          | Preston           | A. E. Sinclair, (R)      | J. D. McGinnis, (R)       |
| New Cumberland   | Hancock           | Albert Fucy              | May Lou Newburs           |
| New Haven        | Mason             | Fran C. Reichert         | Thelma Capehart           |
| New Martinsville | Wetzel            | Robert L. Bruce, (R)     | Mary Flesher, (D)         |
| Nitro            | Kanawha & Putnam  | W. W. Alexander, (D)     | Grace Lewis, (R)          |
| Northfork        | McDowell          | C. B. Moor, Jr., (D)     | Robt. C. Norris, (D)      |
| Nutter Fort      | Harrison          | John W. Beeghley, (D)    | Mrs. Ruth Newhouse, (D)   |
| Oak Hill         | Fayette           | J. S. Keatley, (D)       | E. N. Guade, (D)          |
| Oakvale          | Mercer            | A. E. Watson, (D)        | Wade Lee Elmore, (D)      |
| Oceana           | Wyoming           | D. C. Cook               | Jesse C. Hurst            |
| Osage            | Monongalia        | Thomas Noland            | Audrey Denjen             |
| Paden City       | Tyler & Wetzel    | W. E. Ford               | Mrs. Thurza Henthorn      |
| Parkersburg      | Wood              | Wm. G. Brown, (D)        | Sharlene George, (D)      |
| Parsons          | Tucker            | Forest Armentrout, (D)   | Roy V. Shaffer, (D)       |
| Paw Paw          | Morgan            | John H. Kesler, (R)      | Lambert Henderson, (R)    |
| Pax              | Fayette           | Eloch J. Moore, (D)      | Bonithy Aliff Stover, (R) |
| Pennsboro        | Ritchie           | J. C. Rinehart, (R)      | E. H. Hanlon, (R)         |
| Petersburg       | Grant             | David H. Trenton         | Geo. A. Reid              |
| Peterstown       | Michoe            | Frank R. Spencer         | James J. Terry            |
| Philippi         | Barbour           | W. Fred Mackey           | Joseph Mattaliano         |
| Piedmont         | Mineral           | Donald M. Mellor, (D)    | Joseph Maybury, (D)       |
| Pine Grove       | Wetzel            | Earl Wright              | Donald W. VanDyne         |
| Pineville        | Wyoming           | Vaughan Stewart, (R)     | John Thomas, (D)          |
| Poca             | Putnam            | Joseph A. Taylor         | Lewis Craddock            |
| Point Pleasant   | Mason             | Virgil W. Siders, (R)    | Mrs. A. E. Thomas, (D)    |
| Pratt            | Kanawha           | Wm. H. Baughan, (R)      | Martha Oliver             |
| Princeton        | Mercer            | E. W. Anderson, (R)      | Ames R. Beam, (D)         |
| Pullman          | Ritchie           | Oda L. Britton, (R)      | E. J. Grimm, (D)          |
| Quinwood         | Greenbrier        | Guy Beavers              | Jud Kidwell               |
| Rainelle         | Greenbrier        | Richard H. Bowman, (D)   | M. C. Whitlock, (D)       |
| Ranson           | Jefferson         | J. Kelley Lance, Jr. (D) | Arthur D. Miller, (D)     |
| Ravenswood       | Jackson           | P. O. Milhoan, (D)       | J. S. Beauseau, (R)       |
| Reedsville       | Preston           | Russell A. Lazzell       | Betty Phillips, (R)       |
| Reedy            | Roane             | Doyle Starcher           | Edith D. Sheppard, (D)    |
| Rhodell          | Raleigh           | Mrs. Rosa McKinney       | Mrs. Sada Simmons         |
| Richwood         | Nicholas          | Merle White, (D)         | Harlan Meadows, (D)       |
| Ridgeley         | Mineral           | Charles H. Fryer, (D)    | Clara M. Spencer          |
| Ripley           | Jackson           | S. L. Pullen             | Harry Parsons             |

**TABULATED LIST OF CITY OFFICIALS—(Continued)**

| City                         | County           | Mayor                      | Clerk or Recorder        |
|------------------------------|------------------|----------------------------|--------------------------|
| Rivesville                   | Marion           | Paul Michael, (R)          | Nick Raspa, (D)          |
| Romney                       | Hampshire        | David Shear, (D)           | Geo. B. Shanholtz, (D)   |
| Ronceverte                   | Greenbrier       | William A. Boone           | J. C. Hurst, (D)         |
| Rowlesburg                   | Preston          | James Heath                | Max H. Fortney           |
| Rupert                       | Greenbrier       | Clemon Knapp, (R)          | Masil Coughlin, (D)      |
| St. Albans                   | Kanawha          | Frank E. Oliver, (D)       | Mrs. A. S. Vande Linde   |
| St. Marys                    | Pleasants        | C. R. Gerber, (D)          | Donald McMillen, (D)     |
| Salem                        | Harrison         | Winston S. Davis           | Sylvia Midlam            |
| Sand Fork<br>(Layopolis)     | Gilmer           | Percy Tomblin, (D)         | Claudia Greynolds, (D)   |
| Shepherdstown                | Jefferson        | Walter (Ike) Knott, (D)    | C. D. Lowe, (R)          |
| Shinnston                    | Harrison         | Geo. B. Rice, Sr.          | Geo. Simon               |
| Sistersville                 | Tyler            | William P. Thaw, (D)       | Ruth E. Henderson, (R)   |
| Smithers                     | Fayette          | Joe Cavalier, (C)          | John Cavalier, (C)       |
| Smithfield                   | Wetzel           | C. H. Cozart, (D)          | Bill Dennison, (D)       |
| Sophia                       | Raleigh          | James Salyers              | James E. Deck            |
| South Charleston             | Kanawha          | Walter W. Kramer, (R)      | Geo. B. Quisenberry, (D) |
| Spencer                      | Roane            | Howard Bartlett            | Neuman Shepherd, Jr.     |
| Star City                    | Monongalia       | Harry E. Jasper, (D)       | Pete P. Audia            |
| Stonewood                    | Harrison         | Anthony J. Folio           | J. D. Terango            |
| Summersville                 | Nicholas         | William S. Bryant, (D)     | Boyd L. McMillion, (D)   |
| Sutton                       | Braxton          | Pierson Butcher            | Joe Gregory, (R)         |
| Sylvester                    | Boone            | Howard Gobble              | Edward D. Harless, (R)   |
| Terra Alta                   | Preston          | Robert R. Roberts          | Bruce Dodge              |
| Thomas                       | Tucker           | Emil F. Suder              | Mary Baltimore           |
| Thurmond                     | Fayette          | H. E. Nicely, (D)          | Mrs. Nell Bannister, (D) |
| Triadelphia                  | Ohio             | Lawrence Wagner            | Jack J. Ferlise          |
| Tunnelton                    | Preston          | Percy Lewis, (R)           | Wm. Trickett, (I)        |
| Union                        | Monroe           | Marion Shiflet             | Ray Van Stavern          |
| Valley Grove                 | Ohio             | Kenneth R. Straub          | Robert H. Gibson         |
| Vienna                       | Wood             | Curtis M. Uhl              | Mary H. Matthews         |
| War                          | McDowell         | Floyd Jones, (D)           | Noah Dellorso, (D)       |
| Wardensville                 | Hardy            | J. Holmes Spence, (D)      | Pauline W. Orndorff      |
| Wayne                        | Wayne            | M. J. Ferguson, (D)        | John K. Mathis, (D)      |
| Webster Springs<br>(Addison) | Webster          | Charles E. Dodd            | Obert Claypool           |
| Weirton                      | Hancock & Brooke | D. T. Frew                 | Paul Chuma               |
| Welch                        | McDowell         | W. B. Swope, (R)           | H. E. Payne, (R)         |
| Wellsburg                    | Brooke           | Dr. Chas. A. Williams, (R) | Betty D. Richmond, (R)   |
| West Hamlin                  | Lincoln          | Jason C. Hart              | Thelma Booth             |
| West Logan                   | Logan            | J. A. Coulter              | W. E. Fortune            |
| West Milford                 | Harrison         | David Roupe                | John Campbell            |
| Weston                       | Lewis            | Louis G. Craig, (D)        | Josephine Tierney, (D)   |
| Westover                     | Monongalia       | Charles J. Whiston         | Ganiel L. Powers         |
| West Union                   | Doddridge        | W. A. Hayhurst, (D)        | Billy L. Hoskinson       |
| Wheeling                     | Ohio             | John J. Gast               | August L. Dailer         |
| White Sulphur Spgs.          | Greenbrier       | Dr. Lawrence S. Abbott     | C. J. Wickline           |
| Whitesville                  | Boone            | Harry L. Johnston, (D)     | Selma K. Stover, (D)     |
| Williamson                   | Mingo            | John H. Brown, (D)         | Sara E. Linkous          |
| Williamstown                 | Wood             | Edgar Piatt, (D)           | Lillian Babcock, (D)     |
| Winfield                     | Putnam           | Harold Bright, (D)         | Mrs. Ruby M. Fewell, (R) |
| Womelsdorff<br>(See Coalton) | Randolph         |                            |                          |
| Worthington                  | Marion           | Heisel M. Fox, (R)         | Clarence Sturm, (R)      |

## INCORPORATED CITIES, TOWNS AND VILLAGES, WITH DATES OF NEXT MUNICIPAL ELECTIONS

| City                          | Next<br>Municipal<br>Election | City                      | Next<br>Municipal<br>Election |
|-------------------------------|-------------------------------|---------------------------|-------------------------------|
| Addison (See Webster Springs) |                               | Glasgow                   | June 4, 1963                  |
| Albright                      | June 4, 1963                  | Glen Dale                 | June 2, 1964                  |
| Alderson                      | June 4, 1963                  | Glenville                 | June 4, 1963                  |
| Anawalt                       | June 4, 1963                  | Grafton                   | June 4, 1963                  |
| Anmoore                       | June 4, 1963                  | Grantsville               | June 4, 1963                  |
| Ansted                        | June 4, 1963                  | Grant Town                | June 2, 1964                  |
| Athens                        | June 4, 1963                  | Granville                 | June 4, 1963                  |
| Auburn                        | June 4, 1963                  | Hambleton                 | June 4, 1963                  |
| Bancroft                      | June 4, 1963                  | Hamlin                    | June 2, 1964                  |
| Barboursville                 | June 4, 1963                  | Harman                    | June 4, 1963                  |
| Bath (See Berkeley Springs)   |                               | Harpers Ferry             | June 4, 1963                  |
| Bayard                        | June 4, 1963                  | Harrisville               | June 4, 1963                  |
| Beckley                       | May 23, 1967                  | Hartford                  | April 9, 1964                 |
| Beech Bottom                  | June 2, 1964                  | Hedgesville               | June 4, 1963                  |
| Belington                     | March 3, 1964                 | Henderson                 | June 4, 1963                  |
| Belle                         | June 2, 1964                  | Hendricks                 | June 4, 1963                  |
| Belmont                       | June 4, 1963                  | Hillsboro                 | June 4, 1963                  |
| Benwood                       | June 2, 1964                  | Hinton                    | June 11, 1963                 |
| Berkeley Springs              | June 4, 1963                  | Hundred                   | June 4, 1963                  |
| Bethany                       | June 4, 1963                  | Huntington                | June 1, 1965                  |
| Bethlehem                     | June 4, 1963                  | Hurricane                 | June 4, 1963                  |
| Beverly                       | June 4, 1963                  | Huttonsville              | June 4, 1963                  |
| Blacksville                   | June 4, 1963                  | Iaeger                    | June 4, 1963                  |
| Bluefield                     | July 6, 1965                  | Jane Lew                  | June 4, 1963                  |
| Bolivar                       | June 4, 1963                  | Junior                    | June 4, 1963                  |
| Bramwell                      | June 4, 1963                  | Kenova                    | June 11, 1963                 |
| Brandonville                  | June 4, 1963                  | Kermitt                   | June 4, 1963                  |
| Bridgeport                    | June 4, 1963                  | Keyser                    | June 4, 1963                  |
| Bruceton Mills                | June 4, 1963                  | Keystone                  | February 5, 1964              |
| Buckhannon                    | June 4, 1963                  | Kimball                   | July 9, 1963                  |
| Buffalo                       | June 4, 1963                  | Kingwood                  | June 4, 1963                  |
| Burnsville                    | June 4, 1963                  | Layopolis (See Sand Fork) |                               |
| Cairo                         | June 4, 1963                  | Leon                      | June 4, 1963                  |
| Camden-on-Gauley              | June 4, 1963                  | Lester                    | June 4, 1963                  |
| Cameron                       | January 1, 1964               | Lewisburg                 | June 4, 1963                  |
| Capon Bridge                  | June 4, 1963                  | Littleton                 | June 4, 1963                  |
| Cass                          | June 4, 1963                  | Logan                     | April 6, 1965                 |
| Cedar Grove                   | June 4, 1963                  | Lost Creek                | June 2, 1964                  |
| Ceredo                        | March 21, 1964                | Lumberport                | June 4, 1963                  |
| Chapmanville                  | June 4, 1963                  | Mabscott                  | June 4, 1963                  |
| Charleston                    | April 17, 1967                | Madison                   | June 4, 1963                  |
| Charles Town                  | May 28, 1964                  | Man                       | June 4, 1963                  |
| Chesapeake                    | June 4, 1963                  | Mannington                | March 2, 1964                 |
| Chester                       | June 4, 1963                  | Marlinton                 | June 4, 1963                  |
| Clarksburg                    | June 4, 1963                  | Marmet                    | June 4, 1963                  |
| Clay                          | June 4, 1963                  | Martinsburg               | June 9, 1964                  |
| Clearview                     | June 16, 1964                 | Mason                     | June 4, 1963                  |
| Clendenin                     | June 4, 1963                  | Masontown                 | June 4, 1963                  |
| Coalton                       | June 4, 1963                  | Matewan                   | June 4, 1963                  |
| Cowen                         | June 4, 1963                  | Matoaka                   | June 4, 1963                  |
| Danville                      | June 4, 1963                  | McMechen                  | June 7, 1966                  |
| Davis                         | June 4, 1963                  | Meadow Bridge             | June 4, 1963                  |
| Davy                          | June 4, 1963                  | Middlebourne              | June 4, 1963                  |
| Delbarton                     | June 4, 1963                  | Mill Creek                | June 4, 1963                  |
| Dunbar                        | June 4, 1963                  | Milton                    | June 4, 1963                  |
| Durbin                        | June 4, 1963                  | Mitchell Heights          | June 4, 1963                  |
| East Bank                     | June 4, 1963                  | Monongah                  | June 4, 1963                  |
| East Rainelle                 | June 4, 1963                  | Montgomery                | January 6, 1964               |
| Elizabeth                     | April 13, 1964                | Montrose                  | June 4, 1963                  |
| Elk Garden                    | June 4, 1963                  | Moorefield                | June 4, 1963                  |
| Elkins                        | March 2, 1965                 | Morgantown                | June 4, 1963                  |
| Ellenboro                     | June 4, 1963                  | Moundsville               | June 4, 1963                  |
| Fairmont                      | June 11, 1963                 | Mount Hope                | May 12, 1964                  |
| Fairview                      | June 4, 1963                  | Mullens                   | June 8, 1965                  |
| Falling Springs               | June 4, 1963                  | Newburg                   | June 4, 1963                  |
| Farmington                    | June 4, 1963                  | New Cumberland            | June 11, 1963                 |
| Fayetteville                  | June 4, 1963                  | New Haven                 | June 2, 1964                  |
| Flat Woods                    | June 4, 1963                  | New Martinsville          | June 11, 1963                 |
| Flemington                    | June 4, 1963                  | Nitro                     | June 2, 1964                  |
| Follansbee                    | March 16, 1965                | Northfork                 | June 2, 1964                  |
| Fort Gay                      | June 4, 1963                  | Nutter Fort               | June 4, 1963                  |
| Franklin                      | June 2, 1964                  | Oak Hill                  | June 4, 1963                  |
| Friendly                      | June 4, 1963                  | Oakvale                   | June 4, 1963                  |
| Gassaway                      | June 4, 1963                  | Oceana                    | June 2, 1964                  |
| Gilbert                       | June 4, 1963                  |                           |                               |

## INCORPORATED CITIES, TOWNS AND VILLAGES, WITH DATES OF NEXT MUNICIPAL ELECTIONS—(Continued)

| City           | Next<br>Municipal<br>Election | City                      | Next<br>Municipal<br>Election |
|----------------|-------------------------------|---------------------------|-------------------------------|
| Osage          | June 9, 1964                  | Smithers                  | June 2, 1964                  |
| Paden City     | January 9, 1964               | Smithfield                | June 4, 1963                  |
| Parkersburg    | April 6, 1965                 | Sophia                    | June 4, 1963                  |
| Parsons        | June 2, 1964                  | South Charleston          | June 21, 1966                 |
| Paw Paw        | June 4, 1963                  | Spencer                   | March 25, 1965                |
| Pax            | June 4, 1963                  | Star City                 | June 4, 1963                  |
| Pennsboro      | May 11, 1965                  | Stonewood                 | June 4, 1963                  |
| Petersburg     | June 4, 1963                  | Summersville              | June 4, 1963                  |
| Peterstown     | June 4, 1963                  | Sutton                    | June 4, 1963                  |
| Philippi       | June 9, 1964                  | Sylvester                 | June 4, 1963                  |
| Piedmont       | May 11, 1964                  | Terra Alta                | June 4, 1963                  |
| Pine Grove     | June 4, 1963                  | Thomas                    | June 2, 1964                  |
| Pineville      | June 2, 1964                  | Thurmond                  | June 4, 1963                  |
| Poca           | June 4, 1963                  | Triadelphia               | January 2, 1964               |
| Point Pleasant | May 25, 1965                  | Tunnelton                 | June 4, 1963                  |
| Pratt          | June 4, 1963                  | Union                     | June 4, 1963                  |
| Princeton      | June 4, 1963                  | Valley Grove              | June 4, 1963                  |
| Pullman        | June 4, 1963                  | Vienna                    | June 4, 1963                  |
| Quinwood       | June 4, 1963                  | War                       | June 4, 1963                  |
| Rainelle       | June 4, 1963                  | Wardensville              | June 2, 1964                  |
| Ranson         | June 4, 1963                  | Wayne                     | June 4, 1963                  |
| Ravenswood     | June 4, 1963                  | Webster Springs           | June 4, 1963                  |
| Reedsville     | June 4, 1963                  | Weirton                   | June 4, 1963                  |
| Reedy          | June 4, 1963                  | Welch                     | June 2, 1964                  |
| Rhodes         | June 4, 1963                  | Wellsburg                 | June 11, 1963                 |
| Richwood       | June 4, 1963                  | West Hamlin               | June 4, 1963                  |
| Ridgeley       | June 4, 1963                  | West Logan                | June 11, 1963                 |
| Ripley         | June 4, 1963                  | West Milford              | June 4, 1963                  |
| Rivesville     | June 4, 1963                  | Weston                    | June 4, 1963                  |
| Romney         | June 4, 1963                  | Westover                  | June 2, 1964                  |
| Ronceverte     | June 4, 1963                  | West Union                | June 4, 1963                  |
| Rowlesburg     | June 4, 1963                  | Wheeling                  | June 4, 1963                  |
| Rupert         | June 4, 1963                  | White Sulphur Springs     | June 4, 1963                  |
| St. Albans     | June 4, 1963                  | Whitesville               | June 4, 1963                  |
| St. Marys      | June 11, 1963                 | Williamson                | June 9, 1964                  |
| Salem          | June 2, 1964                  | Williamstown              | January 6, 1964               |
| Sand Fork      | June 4, 1963                  | Winfield                  | June 4, 1963                  |
| Shepherdstown  | June 2, 1964                  | Womelsdorff (See Coalton) |                               |
| Shinnston      | June 2, 1964                  | Worthington               | June 4, 1963                  |
| Sistersville   | March 26, 1964                |                           |                               |

## FIRE CHIEFS IN WEST VIRGINIA

### Paid and Part-Paid Departments

| City        | Fire Chief              | City             | Fire Chief              |
|-------------|-------------------------|------------------|-------------------------|
| Beckley     | Cecil P. Connor         | Morgantown       | George E. Sweitzer, Jr. |
| Benwood     | Joseph Agostina         | Moundsville      | E. C. Boso              |
| Bluefield   | E. L. McClure           | Mount Hope       | T. T. Twaddle           |
| Bramwell    | Edward Nicewander       | New Martinsville | Clyde Snider            |
| Buckhannon  | Carl R. Bennett         | Nitro            | C. M. McDaniel          |
| Charleston  | Ophir E. Bogges         | North Fork       | Mike Brown              |
| Clarksburg  | Hayward Burnside        | Oak Hill         | Arthur Akers            |
| Dunbar      | Dana Thamm              | Parkersburg      | Gilbert Hays            |
| Fairmont    | Ralph L. Gumbo          | Princeton        | W. K. Umberger          |
| Grafton     | John L. Proctor         | St. Albans       | Fred E. Short           |
| Hinton      | S. H. Boland            | South Charleston | Joe H. Eastwood         |
| Huntington  | John W. Gallagher       | Weirton          | Curtis Lemley           |
| Kenova      | Robert Shrewsbury       | Welch            | Eugene Brooks           |
| Logan       | Fred Thompson, (Acting) | Weston           | Edward E. Blair         |
| Martinsburg | Merle C. Fellers        | Wheeling         | William S. McFadden     |
| Montgomery  | Roger W. Nowviski       | Williamson       | Claude Stowers          |

### Volunteer Departments

|               |                     |                  |                  |
|---------------|---------------------|------------------|------------------|
| Alderson      | W. Richard Ford     | Belle            | Wilson Hunt      |
| Anmoore       | James F. Richison   | Berkeley Springs | Howard Stotler   |
| Ansted        | Clarence Leake      | Bethany          | Elwood Mitchel   |
| Athens        | George A. Gillian   | Bethlehem        | Robert Weisner   |
| Barboursville | Max Clay            | Blacksville      | Ralph Sines      |
| Beech Bottom  | Martin L. Bash, Jr. | Bolivar          | Lloyd Jones, Jr. |
| Belington     | Carl Donaldson      | Bridgeport       | J. A. Reed       |

## FIRE CHIEFS IN WEST VIRGINIA—(Continued)

| City                | Fire Chief            | City                  | Fire Chief          |
|---------------------|-----------------------|-----------------------|---------------------|
| Bruceeton Mills     | Alvin G. Collins      | McMechen              | W. R. Gallagher     |
| Buffalo             | Richard Howard        | Middlebourne          | Harry Shaver        |
| Cairo               | Clarence Haga         | Milton                | Richard Bias        |
| Cameron             | Emmet Burge           | Monongah              | John Aldridge       |
| Cedar Grove         | George Cook, Jr.      | Moorefield            | C. C. Hesen         |
| Ceredo              | Bill Ivors            | Moundsville           | Horace Longworth    |
| Chapmanville        | Fred Dower            | Mullens               | Clyde Newsome       |
| Charles Town        |                       | New Cumberland        | Jack Wigner         |
| (Citizens Fire Co.) | Shirley M. Hunt       | New Haven             | Charles Roush       |
| Charles Town        |                       | Nutter Fort           | Raymond Randolph    |
| (Ind. Fire Co.)     | N. Clark Furr         | Oceana                | Oscar Morgan        |
| Chesapeake          | Robert D. Harmon      | Paden City            | Delbert Doty        |
| Chester             | Wm. Glover            | Parsons               | Darl Stalnaker      |
| Clay                | K. E. Ward            | Paw Paw               | Robert Alkire       |
| Clendenin           | Andrew Darrow         | PaX                   | Homer Aliff         |
| Cowen               | T. J. Morris          | Pennsboro             | Wayne Ball          |
| Danville            | R. C. Smith           | Petersburg            | Ralph Thompson      |
| Davis               | Milford Sponaugle     | Peterstown            | Hampton Witt        |
| Davy                | Elmer Dehart          | Philippi              | L. R. Bowers        |
| Delbarton           | Rudolph Kirk          | Piedmont              | Raymond Lee         |
| Durbin              | June V. Colaw         | Pine Grove            | John Horner         |
| East Bank           | Arthur Keeney         | Point Pleasant        | Paul F. Wood        |
| East Rainelle       | H. B. May             | Quinwood              | Jud Kitchell        |
| Elizabeth           | Virgil Snider         | Rainelle              | W. R. Mitchell      |
| Elkins              | Frank Moore           | Ravenswood            | Fred Bare           |
| Ellenboro           | John Wigner           | Reedsville            | Harvey Peterson     |
| Fairview            | Joe Parrish           | Richwood              | Edward Buck         |
| Farmincton          | Jess Borowski         | Ridgeley              | George E. Hartman   |
| Fayetteville        | Houston Wendell       | Ripley                | John W. Landfried   |
| Flemington          | Paul Stewart          | Rivesville            | Phay Squires        |
| Follansbee          | Samuel Davis          | Romney                | Eugene Dorsey       |
| Franklin            | William Flynn         | Ronceverte            | Roy Morris          |
| Gassaway            | Richard B. Minich     | Rowlesburg            | Clifford Goff       |
| Gilbert             | Louie Bobbers         | Rupert                | John I. Dorsey, Jr. |
| Glasgow             | Christley Shiflet     | Saint Marys           | Frank B. Ogdin      |
| Glen Dale           | Richard W. Scheene    | Salem                 | J. A. Lockard       |
| Glenville           | Jacob Minnich         | Shepherdstown         | D. Lee Morgan       |
| Grantsville         | Orville Barnette      | Shinnston             | David Harmer        |
| Grant Town          | Larry Merico          | Sistersville          | Richard Grimm       |
| Granville           | A. E. Golden, Jr.     | Smithers              | John Taylor         |
| Harpers Ferry       | Lloyd J. Jones        | Sophia                | Dan L. Pinson       |
| Harrisville         | Archie "Doug" Jackson | Spencer               | Joseph A. Smith     |
| Hundred             | Carl Teagarden        | Star City             | M. R. Davis, Jr.    |
| Hurricane           | John W. Chapman       | Stonewood             | John Cascarelli     |
| Jane Lew            | Walter Neely          | Summersville          | John H. Simms       |
| Kernit              | Jack Ruble            | Sutton                | James Stoneking     |
| Keyser              | Robert Dorsey         | Terra Alta            | Raymond Dunbar      |
| Keystone            | Lee Collins           | Thomas                | Ralph DePallo, Jr.  |
| Kimball             | Fortunato Grego       | Triadelphia           | Elizah Evans        |
| Kingwood            | Robert J. Brown       | Tunnelton             | C. A. Shroat        |
| Lester              | E. G. Miller          | Union                 | William E. Payne    |
| Lewisburg           | Charles Tomlinson     | Vienna                | James Thorn         |
| Littleton           | David Bradley         | War                   | Wilmer Barrett      |
| Lost Creek          | Marvin Harrison       | Wardensville          | James Saville       |
| Lumberport          | Edward Williams       | Wayne                 | George Brumfield    |
| Mabscott            | Richard Basham        | Webster Springs       | Dave Berry          |
| Madison             | Denver D. Roush       | Wellsburg             | Gale Ralston        |
| Man                 | Lugene White          | Westover              | L. N. Miller        |
| Mannington          | Guy B. Ashbee         | West Union            | James B. Hefin, Jr. |
| Marlington          | Fred Burns, Jr.       | White Sulphur Springs | John Justice        |
| Marmet              | E. C. Burke           | Whitesville           | O. E. Stump, Jr.    |
| Mason               | Robert Lee            | Williamstown          | Austin Dallison     |
| Matewan             | George Tanner         | Winfield              | Ben Hensley         |
| Matoaka             | Charles Blankenship   | Worthington           | Frank Mayo          |

MUNICIPALLY OWNED WATER WORKS AND  
ELECTRIC LIGHT SYSTEMS

## Water Works Systems

|          |              |             |                  |
|----------|--------------|-------------|------------------|
| Alderson | Bayard       | Blacksville | Camden-on-Gauley |
| Anmoore  | Beech Bottom | Bramwell    | Cameron          |
| Ansted   | Bellington   | Bridgeport  | Cedar Grove      |
| Athens   | Benwood      | Buffalo     | Ceredo           |
| Bancroft | Bethlehem    | Cairo       | Chapmanville     |

|               |                  |                |                  |
|---------------|------------------|----------------|------------------|
| Chester       | Kenova           | Nutter Fort    | St. Marys        |
| Clarksburg    | Kermit           | Oceana         | Salem            |
| Clay          | Keyser           | Paden City     | Shinnston        |
| Clearview     | Keystone         | Parkersburg    | Sistersville     |
| Clendenin     | Kingwood         | Parsons        | Sophia           |
| Cowen         | Lester           | Paw Paw        | Star City        |
| Davis         | Lewisburg        | Pax            | Stonewood        |
| Davy          | Littleton        | Pennsboro      | Summersville     |
| Durbin        | Lumberport       | Petersburg     | Terra Alta       |
| East Bank     | Mannington       | Peterstown     | Thomas           |
| Elizabeth     | Marlinton        | Philippi       | Thurmond         |
| Elkins        | Martinsburg      | Piedmont       | Triadelphia      |
| Fairmont      | Mason            | Pine Grove     | Tunnelton        |
| Fairview      | Masontown        | Pineville      | Union            |
| Farmington    | Matewan          | Point Pleasant | Valley Grove     |
| Fayetteville  | McMechen         | Pratt          | Vienna           |
| Fort Gay      | Meadow Bridge    | Ravenswood     | Wayne            |
| Franklin      | Mill Creek       | Reedsville     | Weirton          |
| Glasgow       | Milton           | Rhodell        | Wellsburg        |
| Glen Dale     | Monongah         | Richwood       | West Union       |
| Grafton       | Moorefield       | Ridgeley       | Wheeling         |
| Grant Town    | Morgantown       | Ripley         | White Sul. Spgs. |
| Grantsville   | Moundsville      | Rivesville     | Whitesville      |
| Harman        | Mount Hope       | Romney         | Williamson       |
| Harpers Ferry | New Cumberland   | Ronceverte     | Williamstown     |
| Harrisville   | New Haven        | Rowlesburg     | Winfield         |
| Hundred       | New Martinsville | Rupert         | Worthington      |
| Hurricane     | Northfork        | St. Albans     |                  |

### Water Systems

|   |               |
|---|---------------|
| Armstrong Public Service District           | Kimberly      |
| Kanawha Falls Public Service District       | Gauley Bridge |
| Union District Public Service Company, Inc. | Morgantown    |

### Electric Light Systems

New Martinsville

Philippi

## \*CLASS I, II AND III CITIES IN WEST VIRGINIA

### Class I

Charleston

Huntington

Wheeling

### Class II

Beckley  
Bluefield  
ClarksburgDunbar  
Fairmont  
MartinsburgMorgantown  
Moundsville  
ParkersburgSouth Charleston  
St. Albans  
Weirton

### Class III

Barboursville  
Benwood  
Bethlehem  
Bridgeport  
Buckhannon  
Charles Town  
Chesapeake  
Chester  
Elkins  
Follansbee  
Grafton  
Hinton  
Kenova  
Keyser  
KingwoodLewisburg  
Logan  
Madison  
Mannington  
Marmet  
Montgomery  
Mount Hope  
Mullens  
McMechen  
New Cumberland  
New Martinsville  
Nitro  
Nutter Fort  
Oak HillPaden City  
Petersburg  
Philippi  
Piedmont  
Point Pleasant  
Princeton  
Ravenswood  
Richwood  
Ripley  
Romney  
Ronceverte  
St. Marys  
Salem  
ShinnstonSistersville  
Spencer  
Sprague  
Stonewood  
Summersville  
Vienna  
War  
Welch  
Wellsburg  
Westover  
White Sul. Spgs.  
Williamson  
Williamstown

\*Class determined on basis of 1960 Census.

*Section Eleven*



ASSOCIATIONS,  
CLUBS AND  
ORGANIZATIONS



## INDEX

|                                      |     |                                      |     |
|--------------------------------------|-----|--------------------------------------|-----|
| Academy of Science, W. Va.           | 810 | Brotherhood of Locomotive            |     |
| Affiliated Assn., W. Va.             | 838 | Firemen and Enginemen                | 820 |
| AFL-CIO                              | 821 | Brotherhood of Railroad Trainmen     | 820 |
| Accountants, Certified               | 826 | Brotherhood of Railways and          |     |
| Accounts, Public                     | 825 | Steamship Clerks, W. Va., State      |     |
| Agriculture                          | 794 | Legislative Committee                | 820 |
| Agricultural Extension Workers       | 794 | Building and Construction Trades     |     |
| Agriculture, W. Va. Congress of      | 794 | Council, AFL-CIO, W. Va. State       | 821 |
| Alcohol Action Program, Inc.         |     | Bus Association, W. Va.              | 830 |
| The W. Va. United Church             | 828 | Business Club, American              | 798 |
| Allied Artists of W. Va.             | 810 | Business and Professional Women's    |     |
| Allied Theatre Assn., Inc., W. Va.   | 807 | Clubs, W. Va. Federation of          | 837 |
| American Cancer Society              | 814 | Business Schools, W. Va. Assn.       | 810 |
| Altrusa, Charleston Club             | 835 |                                      |     |
| Alumni Association of W.V.U.         | 810 | Cancer Society, American W. Va.      |     |
| American Foresters, Society of       | 812 | Division, Inc.                       | 814 |
| American Institute of Architects,    |     | Catholic Daughters of America        | 828 |
| W. Va. Chapter, Inc.                 | 824 | Catholic Women, Nat'l Council of     | 828 |
| American Institute of Chemical       |     | Cemetery Assn., W. Va.               | 824 |
| Engineers                            | 823 | Certified Public Accountants, The    |     |
| American Institute of Electrical     |     | W. Va. Society of                    | 826 |
| Engineers                            | 823 | Chamber of Commerce, W. Va.          | 807 |
| American Legion, The                 | 833 | Chamber of Commerce, W. Va.          |     |
| American Legion Auxiliary, The       | 833 | State Junior                         | 808 |
| American Pen Women, Inc.,            |     | Chamber of Commerce, Tug Valley      | 807 |
| National League of                   | 836 | Chamber of Commerce and              |     |
| American Red Cross                   | 815 | Boards of Trade in W. Va.            | 798 |
| American Waterworks Association,     |     | Chemical Engineers, American         |     |
| W. Va. Section                       | 820 | Institute of                         | 823 |
| Ancient and Accepted Scottish        |     | Child Study League,                  |     |
| Rites of Freemasonry                 | 821 | Kanawha Valley                       | 815 |
| Ancient Arabic Order of Nobles of    |     | Children and Youth, The W. Va.,      |     |
| the Mystic Shrine                    | 821 | Council of the White House           |     |
| Ancient Egyptian Arabic Order        |     | Conference of                        | 798 |
| Nobles of the Mystic Shrine,         |     | Children of the American Revolu-     |     |
| (Salaam Temple No. 83)               | 821 | tion, W. Va. State Society           | 835 |
| Anesthesiologists, W. Va. Society of | 817 | Children's Organizations             | 797 |
| Angus Association, Inc., W. Va.      | 794 | Children's Home Society of           |     |
| Appalachian Geological Society       | 810 | W. Va., Inc.                         | 815 |
| Archaeological Society, Inc.         | 810 | Children's Arts, W. Va. Council of   | 798 |
| Architects, W. Va. Chapter, Inc.,    |     | Chiropody Society of W. Va.          | 815 |
| American Institute of                | 824 | Chiropractor's Society, Inc., W. Va. | 817 |
| Artificial Breeders Corp., W. Va.    | 794 | Christian Service, Woman's           |     |
| Athletic Conference, W. Va.          | 811 | Society of                           | 829 |
| Athletic Conference, W. Va.          |     | Civic Organizations                  | 798 |
| Intercollegiate                      | 812 | Civil Engineers, American            |     |
| Attendance Workers, W. Va. Assn.     | 810 | Society of                           | 823 |
| Automobile Association, W. Va.       |     | Civil Rights, W. Va., Advisory       |     |
| State (AAA)                          | 830 | Committee U.S. Commission            | 838 |
| Automobile Dealers Association       | 830 | Civil War Centennial Com. of W.      |     |
| Ayrshire Breeders' Association       | 794 | Va. Committee of the W. Va.          |     |
|                                      |     | Historical Society                   | 818 |
| Bakers Association, W. Va.           | 824 | Civitan International in W. Va.      | 799 |
| Bandmasters' Assn., W. Va. School    | 812 | Coal Associations                    | 809 |
| Bankers' Association, American       |     | Coal Associations, W. Va.            | 809 |
| (W. Va. Division)                    | 823 | Coal Association, Northern W. Va.    | 809 |
| Bankers Association, W. Va.          | 824 | Coal Mining Institute, W. Va.        | 809 |
| Baptist Historical Society, W. Va.   | 828 | Coal Operators' Assn., Kanawha       | 809 |
| Bar Association, The W. Va.          | 823 | Coal Operators' Association, Logan   | 809 |
| Barbers and Beauticians of W. Va.    |     | Coal Operators' Association,         |     |
| Associated Masters                   | 823 | Greenbrier Smokeless                 | 809 |
| Barbers and Beauticians of W. Va.,   |     | Colonial Dames of America,           |     |
| Journeyman                           | 825 | National Society of                  | 832 |
| Beagle Clubs, W. Va. Association     | 829 | Colonial Dames of XVII               |     |
| Beer Wholesalers' Assn., W. Va.      | 824 | Century, W. Va. Society of           | 835 |
| Blind and Severely Disabled,         |     | Consumers' Finance Assn., W. Va.     | 809 |
| W. Va. Society for the               | 817 | Contractors of W. Va., Inc.,         |     |
| B'nai B'rith, W. Va. Council         | 828 | Associated General                   | 823 |
| Board of Trade, Inc., Berkeley       |     | Contractors Association, Inc.        | 824 |
| County Junior                        | 798 | Council of Churches, W. Va.          | 828 |
| Bottlers of Carbonated Beverages,    |     | County Agents, Association of        | 794 |
| W. Va.                               | 824 | County and Circuit Clerks, W. Va.    |     |
| Bowhunters Assn., of W. Va., Inc.,   |     | Association of                       | 838 |
| The American                         | 829 | County Officials, W. Va. Assn. of    | 838 |
| Boy Scouts of America                | 797 | Credit and Loan Associations         | 809 |
| Boy's State, Mountaineer             | 824 | Credit Bureaus of W. Va.,            |     |
| Brewers Assn., United States         | 824 | Associated                           | 809 |
| Broadcasters Association, W. Va.     | 824 | Credit Union League, W. Va.          | 810 |

|   |     |  |     |
|---|-----|--|-----|
| Crippled Children and Adults, Inc.<br>W. Va., Society for.....            | 817 | Firemen's Assn., W. Va. State.....   | 813 |
| Dairy Cattle Show, Inc., W. Va. ....                                      | 795 | Firemen's Mutual Aid Association,<br>Upper Kanawha Volunteer .....           | 812 |
| Dairymen's Association, W. Va. ....                                       | 795 | Floral Organizations .....   | 813 |
| Dairy Products Association, W. Va. ....                                   | 795 | Florence Crittenton Home of W. Va. ....                                      | 816 |
| Daughters of America, Catholic .....                                      | 828 | Florists' Telegraph Delivery<br>Association, Inc. ....                       | 813 |
| Daughters of American Pioneers,<br>National Society .....                 | 832 | Football Officials Assn., W. Va. ....  | 812 |
| Daughters of Colonial Wars,<br>National Society .....                     | 832 | Forest Council, Inc., W. Va. ....  | 812 |
| Daughters of American Colonists,<br>W. Va. Society .....                  | 835 | Forest Fire Protective Assn., W. Va. ....                                    | 813 |
| Daughters of the American Revolution<br>in W. Va., National Society ..... | 832 | Foresters, Society of America .....  | 813 |
| Daughters of the American Revolution,<br>W. Va. State Chapter .....       | 835 | Founders and Patriots of America,<br>W. Va. Society .....                    | 835 |
| Daughters of the American Revolution,<br>W. Va. State Officers Club ..... | 835 | Fraternal Organizations .....  | 813 |
| Daughters of the Confederacy,<br>United .....                             | 833 | Funeral Directors' Assn., W. Va. ....  | 824 |
| Daughters of 1812 National Society<br>United States .....                 | 832 | Future Farmers of America, W. Va.<br>Association of .....                    | 794 |
| Daughters of Union Veterans .....   | 830 | Garden Club, W. Va. ....   | 813 |
| Degree of Pocahontas .....  | 813 | General Practice, W. Va.<br>Academy of .....                                 | 816 |
| Delta Kappa Gamma Society .....   | 836 | Geological Society, Appalachian .....  | 810 |
| Dental Society, W. Va. State .....  | 818 | Gideon Assn., W. Va. (Auxiliary) .....                                       | 828 |
| Dental Society, W. Va. State<br>Auxiliary .....                           | 818 | Gideons, W. Va. ....   | 828 |
| Dental Assistants Association,<br>W. Va. State .....                      | 818 | Girl Scouts of the U. S. A. ....   | 797 |
| Disabled American Veterans .....  | 830 | Girls State, The Rhododendron .....  | 833 |
| District of Columbia, W. Va.,<br>Society of .....                         | 808 | Gladiolus Society, W. Va. ....   | 813 |
| Eagles Fraternal Order of .....   | 813 | Golf Association, W. Va. ....  | 829 |
| Eastern Star, Order of, Electa Prince<br>Hall Grand Chapter .....         | 821 | Golfers' Assn., W. Va. Professional .....                                    | 830 |
| Eastern Star, Order of Grand<br>Chapter F.&A.A. York Masons .....         | 822 | Grand Army of the Republic,<br>Ladies of the .....                           | 836 |
| Eastern Star, Order of the .....  | 822 | Grand Army of the Republic,<br>Women's Relief Corps Auxiliary .....          | 838 |
| Education Associations, Clubs<br>and Organizations .....                  | 810 | Grand Chapter Royal Arch Masons,<br>F. and A. A. Y. Masons .....             | 821 |
| Education Association, W. Va. ....  | 811 | Grand Chapter Royal Arch<br>Masons of W. Va. ....                            | 821 |
| Electrical Engineers, American<br>Institute of .....                      | 823 | Grand Commandery of Knights<br>Templar of the State of W. Va. ....           | 821 |
| Elementary School Principals<br>Association, W. Va. ....                  | 811 | Grange, West Virginia State .....  | 797 |
| Elks Association, W. Va. ....   | 814 | Grocers', W. Va. Assn. of Retail .....                                       | 824 |
| Engineers .....   | 823 | Hardware Association, W. Va. ....  | 825 |
| Engineers' and Scientists' Society<br>of Charleston .....                 | 823 | Health and Welfare Organizations .....                                       | 814 |
| Engineers, W. Va. Society of .....  | 827 | Health—Physical Education Recrea-<br>tion, W. Va. Association for .....      | 810 |
| Exchange Clubs in W. Va. ....   | 799 | Health Association, W. Va. Public<br>Heart Association, W. Va. ....          | 817 |
| Fairs, W. Va. Association of .....  | 794 | Henry Kyd Douglas Camp Sons of<br>Confederate Veterans .....                 | 830 |
| Farm Associations, Clubs and<br>Organizations .....                       | 794 | Hereford Breeders' Assn., W. Va. ....  | 796 |
| Farm Bureau, W. Va. ....  | 795 | Higher Education, W. Va. Assn. of .....                                      | 810 |
| Farmers' Market, The Parkersburg .....                                    | 794 | Highway Users' Conference, W. Va. ....                                       | 830 |
| Farmers' Market, Weston State .....                                       | 794 | Historical Organizations .....   | 818 |
| Farmers Production Credit Associa-<br>tion in W. Va., The .....           | 809 | Historical Assn., W. Va. College and<br>University Teachers of History ..... | 819 |
| Farm Women's Council, The W. Va. ....                                     | 796 | Historical Society, W. Va. ....  | 819 |
| Fayette Needy Assn., Inc. ....  | 816 | Historical Society, W. Va., Civil<br>War Centennial Commission .....         | 818 |
| Federal Land Bank Association of<br>Lewisburg .....                       | 809 | Historical Society, The Methodist .....                                      | 828 |
| Federal Land Bank Assn. of<br>Ripley, The .....                           | 809 | Holstein-Friesian Assn., W. Va. ....   | 796 |
| Federation, AFL-CIO, W. Va. Labor .....                                   | 821 | Home Builders Assn., of W. Va. ....  | 823 |
| Firemen Organizations .....   | 812 | Home Demonstration Council, The<br>W. Va. ....                               | 796 |
| Fire Chiefs' Assn., W. Va. State .....                                    | 813 | Horsemen's Assn., W. Va. ....  | 829 |
| Fire Fighters' Assn., Central W. Va. ....                                 | 812 | Horticultural Society, W. Va. ....   | 813 |
| Fire Fighters' Assn., W. Va. State .....                                  | 813 | Hospital Association, W. Va. ....  | 817 |
| Firemen's Association, North<br>Central District .....                    | 812 | Hospital Assn., W. Va. Woman's<br>Auxiliary to the .....                     | 818 |
| Firemen's Association, Northern<br>Panhandle .....                        | 812 | Hotels Association, The W. Va. ....  | 824 |
| Firemen's Association, Potomac<br>Valley Volunteer .....                  | 812 | Huguenot Society of W. Va., The .....  | 828 |
|   |     | Industrial Associations, Clubs and<br>Organizations .....                    | 819 |
|   |     | Industrial Development Assn.,<br>W. Va. ....                                 | 819 |
|   |     | Independent Order of Odd Fellows,<br>W. Va. Grand Lodge .....                | 813 |
|   |     | I. O. O. F., Joint Youth Committee .....                                     | 814 |
|   |     | I. O. O. F., State Theta Rho<br>Assembly .....                               | 814 |

|   |     |  |     |
|---|-----|--|-----|
| I. O. O. F., Officers of the Grand Junior Lodges of W. Va.                              | 814 | Most Worshipful Prince Hall Grand Lodge, Free and Accepted Masons                              | 821 |
| I. O. O. F., Grand Encampment of W. Va.   | 813 | Most Worshipful Prince Hall Grand Chapter Royal Arch Masons of W. Va.                          | 821 |
| I. O. O. F., Ladies Auxiliary Patriarch Militant  | 814 | Most Worshipful Royal Craft Grand Lodge F. & A. A. York Masons of the State of W. Va.          | 821 |
| I. O. O. F., Patriarch Militant of W. Va.   | 814 | Motor Truck Assn., Inc., W. Va.  | 830 |
| Izaak Walton League of America, Inc., W. Va. Division                                   | 829 | Mountaineer DeMolay  | 822 |
| Jersey Cattle Club, W. Va.  | 797 | Mountain State Consistory A. & A. Scottish Rite Masons, State of W. Va.                        | 822 |
| Jewelers Assn., W. Va. Retail   | 826 | Mountaineer Boys' State, The American Legion   | 833 |
| Judiciary Assn., W. Va. Minor   | 838 | Mount Olive Grand Commandery, Knights Templar, Free and Accepted Ancient York Masons of W. Va. | 822 |
| Judges, W. Va. Council of Juvenile Court  | 824 | Municipal Assn., Inc., W. Va.  | 807 |
| Judicial Association, W. Va.  | 838 | Municipal Assn., Inc., W. Va.  | 808 |
| Junior Order United American Mechanics  | 814 | Music Clubs, W. Va. Federation of Music Educators Assn., W. Va.                                | 812 |
| Journalism Directors, W. Va. Association of Scholastic                                  | 810 | National Council of Catholic Women   | 828 |
| Key Club International (W. Va. District)  | 800 | National Foundation, The   | 816 |
| King's Daughters and Sons, International Order of the                                   | 831 | National Guard Assn., of W. Va.  | 838 |
| Kiwanis in W. Va.   | 800 | National League of American Pen Women, Inc.  | 836 |
| Knights of Columbus, W. Va. State Council   | 814 | National League of Postmasters of the U. S.  | 822 |
| Knights of Pythias, Grand Lodge   | 813 | National Society of New England Women  | 832 |
| Knights Templar F. A. A. York Masons of W. Va. Mount Olive Grand Commandery             | 821 | Nobles of Mystic Shrine of F and A. A. Y. Masons   | 822 |
| Knights Templar of the State of W. Va. Grand Commandery                                 | 821 | Nurserymen's Association, W. Va.   | 797 |
| Knights Templar of W. Va., Prince Hall Grand Commandery                                 | 822 | Nurses Association, Inc., W. Va.   | 817 |
| Labor Associations, Clubs and Organizations   | 820 | Nurses Practical Assn., of W. Va., Inc.  | 816 |
| Labor Federation, AFL-CIO, W. Va.   | 820 | Nursing Home Assn., W. Va.   | 817 |
| Launderers' and Cleaners' Association, W. Va.   | 825 | Obstetrical and Gynecological Society, W. Va.  | 817 |
| League of Municipalities, W. Va.  | 807 | Odd Fellows, Independent Order of  | 813 |
| League of Women Voters of W. Va., The   | 836 | Office Equipment Dealers' Assn.  | 823 |
| Letter Carriers, W. Va., State Association of   | 823 | Oil and Gas Assn., of W. Va. Independent   | 819 |
| Library Association, W. Va.   | 812 | Oil and Natural Gas Assn., W. Va.  | 819 |
| Life Underwriters, W. Va. State Association of  | 814 | Ohio Valley Air Pollution Control Council, Inc.  | 804 |
| Lions International, District 29-L  | 801 | Operator's Association of the Williamson Field   | 809 |
| Lions International, District 29-I  | 802 | Operators' Association, Smokeless  | 809 |
| Lions International, District 29-O  | 803 | Opticians, W. Va. Society of Dispensing  | 817 |
| Lions International, District 29-N  | 803 | Optometric Assn., Inc., W. Va.   | 817 |
| Little Kanawha Regional Council   | 804 | Osteopathic Medicine, Inc., W. Va. Society of  | 818 |
| Livestock Association, W. Va.   | 797 | Osteopathic Medicine, Inc., W. Va., Society of, Auxiliary                                      | 818 |
| Livestock Auction Market, Association of W. Va.   | 794 | Other Organizations  | 838 |
| Lumber and Builders' Supply Dealers' Association, W. Va.                                | 825 | Parents and Teachers, W. Va. Congress of   | 811 |
| Maccabees, The  | 814 | Parents and Teachers, W. Va. Conference of   | 811 |
| Mail Carriers' Assn., Star Route  | 822 | Petroleum Association, W. Va.  | 820 |
| Manufacturers' Association, W. Va.  | 825 | Pharmaceutical Assn., W. Va. State Pharmaceutical Association, The                             | 818 |
| Marine Corps League, Inc.   | 821 | Woman's Auxiliary  | 818 |
| Masonic Organizations   | 821 | Pilot Club of Charleston   | 836 |
| Mechanical Engineers, American Society of   | 823 | Pilot Club of St. Albans   | 836 |
| Medical Association Auxiliary, W. Va. State   | 818 | Police, Fraternal Order of   | 813 |
| Medical Society, Inc., W. Va.   | 818 | Postal Organizations   | 822 |
| Medical Association, W. Va. State   | 817 | Postal Supervisors, National Association of  | 822 |
| Medical Technologists, W. Va. State Society of  | 818 | Postmasters of the United States, National Association of                                      | 822 |
| Mental Health, Inc., The W. Va. Assn. for   | 816 | Postmasters National League of The U. S.   | 822 |
| Methodist Historical Society, The   | 828 | Post Office Clerks, W. Va. Federation of   | 822 |
| Moose Association, W. Va.   | 814 | Poultry Association, W. Va.  | 797 |
| Monongalia County Consolidated Recreation Commission                                    | 804 | Poultry Improvement Assn., W. Va.  | 797 |
| Most Worshipful Grand Lodge of Ancient, Free and Accepted Masons of the State of W. Va. | 821 |  |     |

|   |     |  |     |
|---|-----|--|-----|
| Press Association, W. Va.                                   | 325 | Soil Conservation Society of<br>America, W. Va. Chapter    | 794 |
| Press Club of Charleston, The                               | 323 | Sons of the American Revolution                            | 332 |
| Principals, Secondary School<br>W. Va. Association of       | 310 | Sons of the American Revolution,<br>The W. Va. Society of  | 335 |
| Printing Industry, Inc., W. Va.                             | 325 | Sons of Confederate Veterans,<br>Henry Kyd Douglas Camp    | 330 |
| Professional and Vocational<br>Organizations                | 323 | Sons of Italy in America, Order                            | 338 |
| Professional Engineers, W. Va.<br>Society of                | 327 | Sons of the Revolution, W. Va.<br>Society                  | 335 |
| Professional Golfers' Assn., W. Va.                         | 330 | Spanish War Veterans' National<br>Auxiliary United         | 332 |
| Psychological Assn., Inc., W. Va.                           | 317 | Spanish War Veterans, United                               | 333 |
| Public Accountants, Association<br>of W. Va.                | 325 | Sportsman's Organizations                                  | 329 |
| Public Accountants, W. Va. Society<br>of Certified          | 326 | Sportscasters Association, W. Va.                          | 330 |
| Public Health Association, W. Va.                           | 317 | Sports Writers Association, W. Va.                         | 330 |
| Purebred Sheep Breeders' Associa-<br>tion, W. Va.           | 797 | State Grange, W. Va.                                       | 797 |
| Quota Club International, Inc.                              | 304 | Student Councils, W. Va. Assn., of                         | 310 |
| Radiological Society, W. Va.                                | 317 | Teachers' Assn., W. Va. Classroom                          | 311 |
| Railroad Assn., W. Va.                                      | 320 | Teamsters Joint Council No. 34 of<br>W. Va.                | 320 |
| Railway Conductors, Order of                                | 320 | Technologists, W. Va., State<br>Society of Medical         | 318 |
| Realtors, W. Va. Association of                             | 324 | Theatre Assn., Inc., W. Va. Allied                         | 307 |
| Rebekas   | 314 | Transportation Organizations                               | 330 |
| Recreation Society, W. Va.                                  | 308 | Tuberculosis and Health Association<br>W. Va.              | 318 |
| Recreation Commission,<br>Monongalia Consolidated           | 304 | Tug Valley Chamber of Commerce                             | 307 |
| Red Cross, American   | 315 | United American Mechanics,<br>Junior Order                 | 323 |
| Red Men, Improved Order of                                  | 313 | United Church Women of W. Va.                              | 323 |
| Religious Organizations                                     | 323 | UMWA Welfare and Retirement<br>Fund Medical Services       | 320 |
| Reserve Officers Assn. of the U. S.                         | 333 | United Mine Workers of America                             | 320 |
| Restaurant Assn., W. Va. State                              | 327 | United Spanish War Veterans,<br>National Auxiliary         | 332 |
| Retailers' Association, Inc., W. Va.                        | 326 | University Women, American<br>Association of               | 335 |
| Retarded Children, W. Va. Assn. for                         | 316 | Upper Monongahela Valley Assn.                             | 307 |
| Rhododendron Girls' State, The<br>American Legion Auxiliary | 333 | Veterans and Descendants<br>Organizations                  | 330 |
| Rotary International, 735th District                        | 306 | Veterans, Disabled American                                | 330 |
| Rotary International, 753rd District                        | 305 | Veterans of Foreign Wars                                   | 333 |
| Rotary International, 755th District                        | 305 | Veterans of Foreign Wars,<br>Ladies Auxiliary              | 330 |
| Rumseyan Society, The                                       | 318 | Veterinary Medical Assn., W. Va.                           | 797 |
| Ruritan National  | 306 | Water Pollution Control, W. Va.                            | 320 |
| Safety Council, Inc., W. Va.                                | 308 | Water Works Association, W. Va.<br>Section, American       | 320 |
| Savings and Loan League, W. Va.                             | 310 | Welfare Conference, Inc., W. Va.                           | 318 |
| Scholastic Journalism Directors,<br>W. Va. Association of   | 310 | Weston State Farmers' Market                               | 794 |
| School Administrators, W. Va.<br>Association of             | 310 | W. Va. Academy of General<br>Practice                      | 316 |
| School Boards Assn., W. Va.                                 | 312 | W. Va. Assn. for Retarded<br>Children's Inc.               | 316 |
| Science, W. Va. Academy of                                  | 310 | W. Va. Affiliated Association                              | 333 |
| Scottish Rite of A and A<br>Freemasonry                     | 321 | W. Va. Municipal Assn., Inc.                               | 308 |
| Secondary School Activities<br>Commission, W. Va.           | 312 | W. Va. Society of the District<br>of Columbia              | 308 |
| Secretaries, W. Va. Association<br>of Legal, State          | 336 | White Shrine Club, W. Va. State                            | 338 |
| Chapters:<br>Beckley  | 336 | Wildlife Federation, Inc., W. Va.                          | 330 |
| Fairmont  | 336 | Woman's Society of Christian<br>Service                    | 329 |
| Kanawha   | 336 | Woman's Christian Temperance<br>Union, W. Va.              | 329 |
| Mercer  | 336 | Women's Civic Council, The                                 | 336 |
| Secretaries Association, W. Va.<br>Division of the National | 336 | Women's Clubs, W. Va.<br>Federation of                     | 337 |
| Chapters:<br>Bluefield                                      | 336 | Women's Clubs, Inc., W. Va. State<br>Federation of Colored | 338 |
| Charleston  | 336 | Women's Organizations                                      | 335 |
| Clarksburg  | 336 | Woodmen of America, State<br>Camp Modern                   | 314 |
| Huntington  | 337 | Woodmen Circle, Supreme Forest                             | 336 |
| Logan   | 337 | Wool Marketing Assn., W. Va.                               | 797 |
| Marion-Taylor Chapter<br>(Fairmont)                         | 337 | Young Men's Christian Association                          | 328 |
| Old White Chapter, White<br>Sulphur Springs                 | 337 | Young Women's Christian<br>Association in W. Va.           | 329 |
| Parkersburg   | 337 | Youth Fitness Council, W. Va.                              | 338 |
| Tug Valley  | 337 |  |     |
| Weirton   | 337 |  |     |
| Wheeling  | 337 |  |     |
| Sheriff's Association, W. Va.                               | 338 |  |     |
| Shorthand Reporters' Assn., W. Va.                          | 326 |  |     |
| Social Workers, National<br>Association of W. Va. Chapter   | 316 |  |     |

# ASSOCIATIONS, CLUBS AND ORGANIZATIONS

(Corrected to June 1, 1963)

## AGRICULTURE

### Agricultural Extension Workers' Association

*President:*  
S. Porter Smith, County Agent,  
Romney  
*Secretary-Treasurer:*  
Mary Washburn, West Virginia Uni-  
versity, Morgantown

### Association of West Virginia Livestock Auction Markets

*President:*  
Ed Peters, Jr., Terra Alta  
*Secretary-Treasurer:*  
R. L. McCulty, Spencer

### The Parkersburg Farmers' Market

*President:*  
H. T. Berry, Parkersburg  
*Secretary-Treasurer:*  
Mulford F. Smith, 1111 Juliana St.,  
Parkersburg  
*Manager:*  
Leonard G. Drain, Parkersburg

### Weston State Farmers' Market

*President:*  
R. J. Vassar, Weston  
*Secretary-Treasurer:*  
W. E. Boggess, 634 Court Avenue,  
Weston  
*Manager:*  
George Kemper, Weston

### West Virginia Angus Association, Inc.

*President:*  
Gloeus G. Merrill, Clarksburg  
*Secretary:*  
E. A. Livesay, 18 W. Front Street,  
Morgantown

### West Virginia Artificial Breeders Cooperative, Inc.

*President:*  
G. C. Sommer, Southside  
*Secretary-Treasurer:*  
Richard H. L. Chichester, Box 109,  
Clarksburg

### West Virginia Association of Fairs

*President:*  
Goffe H. Sturm, Mannington  
*Secretary-Treasurer:*  
Mrs. Paul D. Klepfel, R.F.D. 4, Box  
77, Grafton

### West Virginia Association of Future Farmers of America

*President:*  
Randall McCutcheon, Reedy  
*Executive Secretary:*  
W. H. Wayman, 410 S. 7th Street,  
Clarksburg

### West Virginia Ayrshire Breeders' Association

*President:*  
Dale Guthrie, Rt. 5, Morgantown  
*Secretary-Treasurer:*  
R. A. Ackerman, Dairy Department  
W. Va. University, Morgantown

### West Virginia Chapter of Soil Conservation Society of America

*Chairman:*  
Robin L. Harvey, Philippi  
*Secretary-Treasurer:*  
Frank Bivens, Union  
*Area Chairmen:*  
I. James Michael, Berkeley Spg.  
II. W. W. Beverage, Elkins  
III. Carl Haischer, St. Marys  
IV. Rcsa Mellinger, Parkersburg  
V. Ernest Ashcraft, Charleston  
VI. Harold Kessel, Lewisburg  
VII. Bob Kletzly, Pt. Pleasant

### West Virginia Congress of Agriculture

*President:*  
Clyde Bonar, Burlington  
*Secretary-Treasurer:*  
Leland Booth, Box 763, Morgantown

### West Virginia County Agents Association

*President:*  
R. E. Spencer, Petersburg  
*Secretary-Treasurer:*  
Ralph L. Kittle, Wellsburg

**West Virginia Dairy Cattle Show, Inc.***President:*

R. N. Hurst, Parkersburg

*Manager:*

I. N. Fetty, Clarksburg

*Secretary:*

Edsel Gainer, Agricultural Sciences Building, W. Va. University, Morgantown

**West Virginia Dairymen's Association***President:*

Vane D. Warner, Frankford

*Secretary-Treasurer:*

W. Rollin Young, 125 Euclid Avenue, Clarksburg

**West Virginia Dairy Products Association***President:*

Willis G. Hall, Clarksburg

*Secretary-Treasurer:*

S. J. Weese, 227 Hagans Avenue, Morgantown

**West Virginia Farm Bureau***President:*

Paul May, Jane Lew

*Vice President:*

Lyle Austin, Hogsett

*Secretary-Treasurer:*

Emerson Gregory, Buckhannon

*Regional Directors:*

William T. Milleson, Springfield

Joseph E. Sites, Upper Tract

Roscoe Fair, Cameron

Talmage Somerville, Auburn

Paul Nay, Jane Lew

Wilson C. Harper, Frenchton

Robert B. Smith, Grantsville

Lyle L. Austin, Hogsett

Sam Hanna, Renick

Mrs. David Long, Romney

Farm Bureau Women Chairman

**Officers of County Farm Bureaus***Barbour:*

C. A. Dyer, Philippi, President

L. Glenn Zinn, Philippi, Secretary

*Berkeley:*

John Balenger, Martinsburg, President

Mrs. Sherman Beard, Jr., Martinsburg, Secretary

*Braxton:*

Willis Hutchinson, Flat Woods, President

Harry H. Johnson, Flat Woods, Secretary

*Cabell:*

James N. Aldridge, Lesage, President

Mrs. W. H. Odell, Barboursville, Secretary

*Calhoun:*

Rex Ward, Grantsville, President

Ila Grey Snider, Grantsville, Secretary

*Clay:*

Clarence Pierson, President

Vera Reed, Secretary

*Doddridge:*

Earl Strickling, West Union, President

Herbert Schmidt, Hurst, Secretary

*Fayette:*

Calvin Keeney, Hico, President

John Holliday, Fayetteville, Secretary

*Gilmer:*

Brooks Reed, Glenville, President

B. R. Gordon, Auburn, Secretary

*Grant:*

Brook Muntzing, Scherr, President

E. L. Snyder, Lahmansville, Secretary

*Greenbrier:*

Sam Hanna, Renick, President

E. A. Tuckwiller, Jr., Lewisburg, Secretary

*Hampshire:*

I. Russell Pugh, Whitacre, Va., President

Elizabeth Staub, Romney, Secretary

*Hardy:*

Delmer Crites, Fisher, President

Johnny Z. Taylor, Old Fields, Secy.

*Harrison:*

Glacus G. Merrill, Clarksburg, President

J. R. Helmick, Bristol, Secretary

*Jefferson:*

Elmer Vickers, Kearneysville, President

Robert McGarry, Jr., Shenandoah Junction, Secretary

*Lewis:*

R. Burl Gall, Weston, President

V. H. Hardman, Jane Lew, Secretary

*Lincoln:*

Harry Bird, West Hamlin, President

Delbert Miller, Sweetland, Secretary

*Marion:*

Marion Bollman, Mannington, President

Calvin Conaway, Barrackville, Secretary

*Marshall:*

John McConoughey, Cameron, President

Mrs. Kenneth Rogerson, R. 2, Wheeling, Secretary

*Mason:*

George McCausland, Pliny, President

W. E. Kirk, Hogsett, Secretary

*Mercer:*

Clarke Butler, Athens, President

Ray J. Eads, Princeton, Secretary

*Mineral:*

Paul Homan, New Creek, President

Eugene Woodworth, Burlington, Secretary

*Monongalia:*

Charles B. Boyles, Morgantown, President

Stanley Ammons, Fairview, Secy.

*Monroe:*

G. C. Mitchell, Jr., Union, Pres.

H. D. Shumate, Union, Secretary

*Morgan:*

Wm. H. Eppinger, R. 3, Berkeley Springs, President

Mrs. Archie Largent, Berkeley Springs, Secretary

*Ohio:*

Virgil Sampson, Wheeling, President

Glenn Cox, Bethany, Secretary

*Pendleton:*

James N. Dyer, Fort Seybert, President

June P. Nesselrodt, Brandywine,  
Secretary

**Pleasants:**

Ernest L. Davis, St. Marys, President  
Henry S. Hammett, Belmont,  
Secretary

**Pocahontas:**

Moffett McNeel, Jr., Hillsboro, Pres.  
John Coyner, Clover Lick, Secy.

**Preston:**

Ward Thomas, Bruceeton Mills,  
President

**Putnam:**

Sebert Witt, Red House, President  
V. L. Byrnside, Hurricane, Secretary

**Randolph:**

Charles Meadows, Beverly, President  
Dean Johnson, Elkins, Secretary

**Ritchie:**

Hobart Smith, Berea, President  
Mrs. Vera Watson, Harrisville,  
Secretary

**Roane:**

Hunter P. Smith, Spencer, President  
Jarrett Newlon, Reedy, Secretary

**Summers:**

Roy Richmond, Ballengee, President  
Miss G. I. Gwinn, Secretary

**Tucker:**

Floyd Ball, Parsons, President  
Ruth Corrick Williams, Parsons,  
Secretary

**Tyler:**

Leonard Eddy, Middlebourne,  
President  
Russell Gorrell, Bens Run, Secretary

**Upshur:**

Fred Wilt, Buckhannon, President  
Arthur Gold, Buckhannon, Secretary

**Webster:**

Everard Gregory, Cowen, President  
Dixie Tonkin, Webster Springs,  
Secretary

**Wetzel:**

Harry E. Gamble, New Martinsville,  
President  
Mrs. Otho Roberts, Uniontown,  
Secretary

**Wirt:**

Charles H. Bumgarner, Elizabeth,  
President  
Mrs. Gladys Callison, Palestine,  
Secretary

**Wood:**

Vance Crites, Mineral Wells,  
President  
Mrs. W. K. Westfall, Davisville,  
Secretary

### West Virginia Hereford Breeders' Association

**President:**

Roger E. Roberts, Elizabeth

**Secretary-Treasurer:**

Quellen M. Keith, 344 Main Street,  
Spencer

### West Virginia Holstein-Friesian Association

**President:**

Donald Brooke, Keyser

**Secretary-Treasurer:**

Clark H. Taylor, Morgantown

### The West Virginia Home Demonstration Council

**President:**

Mrs. E. C. Ferrell, Jr., R. 1, Box 700,  
St. Albans

**Secretary:**

Mrs. W. N. Phillips, Rt. 2, Wallace

**Regional Representatives:**

1. Mrs. Clare Wade, Parkersburg
2. Mrs. A. L. Brooke, Lumberport
3. Mrs. Wm. Harris, Harpers Ferry
4. Mrs. P. J. Wood, Flat Top
5. Mrs. H. E. Wentz, Barboursville

**Presidents of County Farm Women's****Councils****Barbour:**

Mrs. Ottis Rowan, Belington

**Berkeley:**

Mrs. George D. Walker, Martinsburg

**Braxton:**

Mrs. B. Frank Loyd, Sutton

**Brooke:**

Mrs. Eugene Richardson, Colliers

**Cabell:**

Mrs. W. J. Gloye, Huntington

**Calhoun:**

Mrs. Orval Smith, Apple Farm

**Clay:**

Mrs. O. C. Moore, Clay

**Doddridge:**

Mrs. Chancie Davis, Salem

**Fayette:**

Mrs. Raymond Kelly, Long Branch

**Gilmer:**

Mrs. Gilbert Reed, Glenville

**Grant:**

Mrs. Clement Stump, Landes

**Greenbrier:**

Mrs. T. J. Pennington, Renick

**Hampshire:**

Mrs. Earl Catlett, Romney

**Hancock:**

Mrs. Floyd Grimes, New Cumberland

**Hardy:**

Mrs. Helen Hahn, Moorefield

**Harrison:**

Mrs. Harry Williams, Lumberport

**Jackson:**

Mrs. Donald Hoff, Ripley

**Jefferson:**

Mrs. Linden Bush, Charles Town

**Kanawha:**

Mrs. J. J. Kendall, Charleston

**Lewis:**

Mrs. Fred Bailey, Jane Lew

**Marion:**

Mrs. Lilley Hall, Worthington

**Marshall:**

Mrs. Paul Newman, Moundsville

**Mason:**

Mrs. Roy Crank, Henderson

**Mercer:**

Mrs. E. E. Lohr, Princeton

**Mineral:**

Mrs. Lloyd Hesse, Keyser

**Monongalia:**

Mrs. Ralph Feck, Morgantown

**Monroe:**

Mrs. B. A. Long, Peterstown

**Morgan:**

Mrs. H. O. Eichelberger, Berkeley  
Springs

**Nicholas:**

Mrs. Lila Brown, Calvin

**Ohio:**

Mrs. Carl Bryant, Wheeling

**Pendleton:**

Mrs. James N. Dyer, Ft. Seybert

*Pleasants:*

Mrs. Charles Wetzel, Belmont

*Pocahontas:*

Mrs. Genevieve Moore, Huntersville

*Preston:*

Mrs. Albert Sanders, Masonstown

*Putnam:*

Mrs. E. A. Paul, Hurricane

*Raleigh:*

Mrs. Denny Phipps, Beckley

*Randolph:*

Mrs. Dean Johnson, Elkins

*Ritchie:*

Mrs. Charles Elliott, Beatrice

*Roane:*

Mrs. Edward Evans, Spencer

*Taylor:*

Mrs. Carl Ludwick, Grafton

*Tucker:*

Mrs. Bill Angel, Parsons

*Tyler:*

Mrs. Thurman Thomas, Friendly

*Upshur:*

Mrs. F. B. St. Clair, Buckhannon

*Webster:*

Mrs. Fred Woodford, Camden-on-

Gauley

*Wetzel:*

Mrs. J. R. Merrifield, Smithfield

*Wirt:*

Mrs. Anna Hefner, Elizabeth

*Wood:*

Mrs. W. A. Wright, Parkersburg

**West Virginia Jersey Cattle Club***President:*

Milford Hardesty, Kingwood

*Secretary-Treasurer:*

Charles J. Hines, Lumberport

**West Virginia Livestock Association***President:*

Clyde Bonar, Burlington

*Secretary-Treasurer:*

Joseph C. Emch, Agriculture Science Bldg., Evansdale Campus, Morgantown

**West Virginia Nurserymen's Association***President:*

Milford Hardesty, Kingwood

*Secretary-Treasurer:*

F. Waldo Craig, Charleston

**West Virginia Poultry Association***President:*

Donald J. Baker, Moorefield

*Executive Secretary:*

Wilson H. Smith, Petersburg

**West Virginia Poultry Improvement Association***President:*

Edward T. Baker, Moorefield

*Secretary:*

Mrs. Edward T. Baker, Moorefield

**West Virginia Purebred Sheep Breeders' Association***President:*

Lewis Gay, Marlinton

*Secretary-Treasurer:*

Loutellus M. Stout, New Milton

**West Virginia State Grange***Master:*

Harry W. McDaniel, Parkersburg

*Overseer:*

John Hall, Rt. 1, Ravenswood

*Lecturer:*

Mrs. Olive Parkins, Grant Street, New Cumberland

**West Virginia Veterinary Medical Association***President:*

Dr. Robert Frilen, D.V.M., Beckley

*Secretary-Treasurer:*

Dr. Harry J. Fallon, D.V.M., 200 Fifth Street, W., Huntington

**West Virginia Wool Marketing Association***President:*

Howard Taylor, Horner

*Secretary-Treasurer:*

Loutellus M. Stout, New Milton

**CHILDREN'S****Boy Scouts of America**

(Area Council and Scout Executives in W. Va.)

*Appalachian:*

Jack L. Lewis, Bluefield

*Buckskin:*

Kenneth R. Eakin, Charleston

*Central West Virginia:*

William J. Ryall, Scout Exec., Clarksburg

*Huroquois:*

James D. Bartel, Wheeling

*Kootaga:*

D. D. Montoya, Parkersburg

*Chief Cornstalk:*

Robert E. Justice, Logan

*Mountaineer:*

R. Palmer Vance, Fairmont

*Tri-State:*

Robert H. Krejci, Huntington

**Girl Scouts of the U. S. A.**

(West Virginia Councils)

*Bluefield—Southern Appalachian; Tazewell, Bland and Giles Counties, Virginia; Mercer, Wyoming, Summers Counties:*

Mrs. G. A. Browder, Executive Director

*Mountain Laurel Council—*Mrs. H. Porterfield, President  
653 Albemarle Street, Bluefield*Charleston—Kanawha, Putnam, Boone, Fayette and Raleigh Counties:*

Mrs. Ross Culpepper, 26 Monongalia St., Charleston

Miss Ella Scott Powell, Executive Director



**Clarksburg—Harrison County:**

Mrs. J. W. Elwell, President  
Mrs. Charles Furbee, Jr., Executive Director

**Fairmont—Marion County:**

Mrs. Richard Dollison, President  
Mrs. Adam White, Executive Director

**Huntington—Cabell, Lincoln, Wayne and Mason Counties and Gallia County, Ohio:**

Mrs. Frank C. Horton, President  
Mrs. Clayton Carter, Executive Director

**Locan County:**

Mrs. Howard Foglesong, President  
Mrs. Kathleen Phillips, Executive Director

**McDowell County:**

Miss Rosemary Pendleton, President  
**Morgantown—Monongalia and Preston Counties:**

Mrs. Robert Ice, President  
**Moundsville:**  
Mrs. Jack Anderson, President  
**Parkersburg—Four Rivers Council—Wood, Wirt, Roane, Calhoun, Gilmer, part of Jackson, Pleasants, Tyler, Fitchie, part of Wetzel:**

Mrs. Paul Scott, President  
Miss Margaret Hutchinson, Executive Director

**Wellsburg:**

Miss Katherine Traubert, President

**Wheeling—Ohio County:**

Mrs. George Schafer, President  
Mrs. Walter F. Dorer, Executive Director

**The West Virginia Council of the  
White House Conference on  
Children and Youth**

**Honorary Chairman:**

W. W. Barron, Governor

**President:**

Donald M. Burke, M. D., Elkins

**Corresponding Secretary:**

Mrs. Richard Glaser,  
830 Chappell Road, Charleston 4

**West Virginia Council of  
Children's Art**

**President:**

Mrs. Herbert Young, Parkersburg  
**Secretary-Treasurer:**  
Mrs. Donald K. Becker, 1913 Foley Avenue, Parkersburg

**CIVIC****American Business Club****(Charleston Chapter)****President:**

Vincent Legg, Jr., Kanawha Valley Building, Charleston

**Secretary-Treasurer:**

Donald L. Moses, Ott Building,  
Charleston  
**(Chemical Valley Chapter)**  
Charleston

**President:**

Robert B. Jenkins, Jr.  
**Secretary-Treasurer:**  
William E. Arnett, Jr.

**(Huntington Chapter)****President:**

George A. McCoy  
**Secretary-Treasurer:**  
Jess C. Colbert

**Berkeley County Junior Executive  
Board of Trade, Inc.**

**President:**

Charles Kiser, 519 So. Queen Street,  
Martinsburg

**Secretary:**

Donald Krouse, 219 E. Martin Street,  
Martinsburg

**Chambers of Commerce and  
Boards of Trade in West  
Virginia**

(With location, name of organization,  
president or chairman and secretary or  
manager)

**Beckley:**

Area—Chamber of Commerce  
President—James E. McCabe  
Mgr. Director: Robert F. Hamilton  
**Berkeley Springs:**

Archie Winters, Jr., Wallace P. Reynolds

**Bluefield:**

W. J. Gillespie, Jr., Dan M. Paul

**Buckhannon:**

K. O. Phillips, R. R. Colerider

**Charleston 22:**

Dudley L. Simms, Chas. E. Hodges

**Charleston 1:**

William A. Smith, Parkersburg, Earle L. Samore

**Charles Town:**

H. S. Clopper, Jr., S. Brooke Blackford

**Clarksburg:**

L. W. Burnside, Madeline Phillips

**Dunbar:**

Doyle Smith, Kenneth Jack

**Elkins:**

John Harris, Cleve H. Harrold

**Fairmont Development Assn.:**

G. E. Lambert, A. L. Henry

**Grantsville:**

D. W. Morris

**Hinton:**

E. B. Ayers, Hume Nowlan

**Huntington:**

Wayne Fletcher, Don Baker

**Kenova—Ceredo-Kenova Chamber of Commerce:**

H. Glenn Fogle, Walter Ferrell, Jr.

**Keyser—Keyser-Mineral Co. C. of C.:**

J. Lee Temple, C. J. Compton

**Kimball:**

Troy McCoy, Mrs. June Hardy

**Kingwood:**

J. D. Everly, John A. Crogan

**Lewisburg:**

A. W. McLaughlin, Earl C. Koontz

**Logan—Logan Co. C. of Commerce:**

E. S. Queen, C. H. Murphey

**Madison:**

P. G. Gosney, L. B. Lyon

**Martinsburg:**

W. Harley Miller, Charles R. Stroh

**Montgomery:**

E. F. Imbrogno, Jr., H. W. Glenn, Jr.

**Morgantown:**

C. A. Arents, J. R. McCartney

**Moundsville:**

E. G. Downs, T. W. Keffer

**Mount Hope:**

P. C. Graney, Jr., Wood B. Poling

**Mullens:**

W. A. Davis, J. P. Campbell

**Oak Hill:**

Pat R. Hamilton, Wallace R. Bennett

**Parkersburg Board of Commerce:**

Robert W. Burk, Paul E. Stewart

**Parsons:**

J. R. Gilmore

**Point Pleasant:**

O. C. Hall, Cecil Devrick

**Princeton:**

H. C. Arnold, Jr., E. W. Anderson

**Ravenswood Development Association:**

R. E. Ritchie, Fred Fowler

**Ravenswood:**

Claymore Rowley, Joseph W. Short

**Ronceverte:**

C. A. George, Mrs. C. W. Hanger

**Sistersville:**

S. J. Morris, J. W. Ramsey

**South Charleston:**

W. W. Baker, J. L. Sinclair

**St. Albans:**

Milton Alley, Richard Farley

**Spencer:**

Dennis Matics, John W. Stone

**Summersville:**

Harold Deitz, T. J. Trent

**Vienna:**

Val E. Milsark, John H. Shank

**Weirton:**

Earle V. Wittpenn, J. M. Flenniken

**Welch:**

Charles H. Gearhart, Mrs. Estella M. Gilchrist

**Wellsburg:**

W. A. Durkin, Mrs. C. R. Waugh, Jr.

**Weston:**

Robert S. Earle, Mrs. Nettie Davis

**Wheeling Area Conference on Community Development:**

A. C. Spurr, Ward C. Elliott

**White Sulphur Springs:**

Harold Stell, Robert Riley

**Williamson, Tug Valley Chamber of Commerce:**

L. E. Wrenn, Mrs. June Hardy

**Civitan International Clubs in West Virginia****District Officers:****Governor:**

William Bee, Fairmont

**Secretary:**

Norman Francis, 916 Chamberlain Street, Fairmont

**Beckley:**Guy Rumberg, President  
Bernard H. White, Jr., Appalachian Power Company, Secretary**Bluefield:**Paul Chryssikos, President  
Thomas Henley, Jr., P. O. Box 552, Secretary**Charleston:**E. C. Flannery, President  
Charles F. Fox, Box 2664, Secretary-Treasurer**Clarksburg:**A. J. Colburn, President  
Leslie O. Life, 2295 3rd St., Secretary**Dunbar:**Don N. Maltese, President  
Robert Huston, 526 24th St., Secretary-Treasurer**Fairmont:**Adam K. White, President  
Norman Francis, 916 Chamberlain St., Secretary**Huntington:**Carl N. Woodrum, President  
S. H. Young, P. O. Box 1262, Secretary**Montgomery:**D. N. McMillion, President  
James Giacomo, Box 182, Kimberly, Secretary**Morgantown:**Royce J. Watts, President  
Earl Fife, 112 Walnut St., Secretary**Oak Hill:**Gordon Brown, President  
Steve Waynes, Summerlee Road, Secretary**Parkersburg:**Charles S. Stone, President  
Dr. M. P. Iams, 716 Juliana Street, Secretary**Princeton:**James Parks, President  
Owen E. McKay, III, 1442 Main Street, Secretary**Saint Albans:**John D. King, President  
A. Bruce McCuskey, Valley Park, Secretary**South Charleston:**John Oakes, President  
John C. Robinson, 1528 7th Avenue, Secretary**Wheeling:**Charles N. Eisenhower, Jr., President  
Chester D. Hart, Jr., 704 Riley Law Building, Secretary**Exchange Clubs in West Virginia Charleston****President:**

Philip B. Hill

**Secretary-Treasurer:**

Charles L. Capito, 3827 Virginia Avenue, S. E.

Meets Thursday 12 Noon

Clarksburg

**President:**

Matt Viglianco

**Secretary:**Marc M. Rudd, 102 Old Post Office Building  
Meets Thursday 6:30 P. M.  
Stonewall Jackson Hotel

Fairmont

**President:**

Gerald N. Smith, Jr.

**Secretary:**Nick E. Pellegrin  
Meets Thursday 6:30 P. M.**National Officers****President:**

Frederick W. Howell, Dayton, Ohio

**Secretary:**

Dr. Porter L. Fortune, Jr., Toledo, Ohio

**Key Clubs International**

(West Virginia District)

**Governor:**

David Daniels, Beverly

**Secretary:**Roy Coats, 2869 Roseneath Road,  
Huntington**Lieutenant-Governors:***First Division*—Jim Boyd, 928 Nep-  
tune Ave., Chester*Second Division*—Charles Ditman, 906  
Forest Street, St. Marys*Third Division*—Kenneth Weiss, 297  
Dormont Ave., Morgantown*Fourth Division*—John Snyder, Box  
204, Philippi*Fifth Division*—Dale Rawlings, 138  
Chestnut Street, Keyser*Sixth Division*—Ronald Elmore, 4029  
Piedmont Road, Huntington*Seventh Division*—Russell Lilly, Box  
76, Hinton*Eighth Division*—James Hatcher, Box  
158, War*Ninth Division*—Michael Banks, Box  
451, Williamson**Kiwanis in West Virginia**

The West Virginia District

**District Governor:**

John L. Helton, Martinsburg

**District Secretary:**

J. E. Cruise, Charleston

**District Treasurer:**

A. W. Buehler, Morgantown

**Lieutenant Governors:***First Division:*  
John Cipolett, Wellsburg*Second Division:*  
E. Blaine Eddy, Parkersburg*Third Division:*  
Victor J. Lemke, Morgantown*Fourth Division:*  
A. R. (Dick) Leonard, Grafton*Fifth Division:*  
Earle Bush, Petersburg*Sixth Division:*  
O. D. Chandler, Charleston*Seventh Division:*  
E. D. Armstrong, Beckley*Eighth Division:*  
Robert L. Turner, War*Ninth Division:*  
A. Hill Rigdon, Logan**Clubs****Anawalt:**Joe A. Barta, President  
Joseph P. Donchatz, Secretary**Beckley:**Roy J. Lucas, President  
Kyle K. Cooke, Secretary**Belington:**Paul D. Corley, President  
Bernard Dennis, Secretary**Berkeley Springs:**Richard O. Thal, President  
Wallace P. Reynolds, Secretary**Bethany:**Jerry Lee Jones, President  
Paul E. White, Secretary**Bethlehem:**Ralph B. Orum, President  
Edward P. Hayes, Secretary**Bluefield:**Frank T. Hancock, President  
William T. Goodloe, Jr., Secretary**Bradshaw:**Ora R. Smallwood, President  
Corbit Church, Secretary**Bramwell:**James F. Shrader, President  
Clarence P. Hicks, Secretary**Buckhannon:**Roy S. Hamman, President  
Howard L. Gaston, Secretary**Chapmanville:**Wm. R. Barker, Pecks Mill,  
President

Roy W. Stollings, Secretary

**Charleston:**Eugene M. Ashworth, President  
Russell V. Braham, Secretary**Charleston-Capitol:**Clement Bassett, President  
Donald Rogers, Secretary**Charles Town:**Richard H. Adams, President  
Joseph P. Christian, Secretary**Chester:**J. Paul Finley, President  
Raymond O. Stevens, Secretary**Clarksburg:**Willis O. Shay, President  
Charles A. Sinsel, Secretary**Clothier-Spruce:**J. L. Jack, Sharples, President  
Russell Harris, Secretary**Delbarton:**Melvin E. Brooks, President  
James E. Blevins, Secretary**East Huntington:**Meyer A. Saltz, President  
Michael F. Johnson, Secretary**Elkins:**Amos Wimer, Jr., President  
Odin K. Taylor, Secretary**Fairmont:**Halfred Lang, President  
Paul Hartman, Secretary**Fort Neal, Parkersburg:**Bert C. Stallings, President  
John G. Withum, Vienna, Secretary**Gilbert:**Ralph Vinciguerra, President  
William Peak, Secretary**Grafton:**James C. Fawcett, President  
Leslie J. Loar, Jr., Secretary**Green Valley-Glenwood:**Wm. H. Davidson, Bluefield,  
PresidentA. D. Houldsworth, Bluefield,  
Secretary**Hinton:**Forest McNeer, President  
Robert R. Keller, Secretary**Huntington:**Henry G. Proctor, President  
James G. Duval, Secretary**Kermitt:**Robert Marcum, President  
Ronald R. Brooks, Secretary**Keyser:**Russell Foltz, President  
Alan H. Paine, Secretary**Logan:**Harvey Weiner, President  
Milas B. Perry, Secretary**Martinsburg:**J. Boyd Keller, President  
George N. O'Brien, Secretary**Matoaka:**Moss P. Mills, President  
Joe W. Allen, Secretary**Meadow Bridge:**Robert Surface, President  
Robert U. Spencer, Secretary

**Morgantown:**

George R. Farmer, Jr., President  
Rietz C. Tucker, Secretary

**Moundsville:**

Ellwood Hall, President  
Luther H. Hoffman, Secretary

**Northfork:**

Winford H. Dillard, President  
H. T. King, Secretary

**North Parkersburg:**

Clayton H. Hudson, President  
Wm. R. Kiger, Jr., Secretary

**Parkersburg:**

Lou A. Thoma, President  
John H. Brown, Secretary

**Parsons:**

Stelman Harper, President  
George A. Stickler, Secretary

**Petersburg:**

Dr. B. F. Mitchell, President  
Earl L. Ebert, Secretary

**Philippi:**

Arthur M. Jones, President  
Arnett E. Baughman, Secretary

**Point Pleasant:**

Otis M. Rice, President  
James Mosko, Secretary

**Princeton-Athens:**

Norman G. Crawford, President  
Everett Bailey, Secretary

**Red Jacket:**

Donald L. Hinkle, President  
Charles P. Ferguson, Secretary

**Romney:**

Wm. H. Ansel, Jr., President  
Lewis D. Pugh, Secretary

**Saint Marys:**

Phil J. Bayer, President  
Robert W. Ingram, Secretary

**Salem:**

Glen D. Curry, President  
R. P. Seager, Secretary

**South Bluefield:**

James Compton, President  
Thomas E. Crowley, Jr., Secretary

**Suncrest Area, Morgantown:**

Robert Minor, President  
Arthur L. Morris, Secretary

**War:**

Patsy Cordisco, President  
Spencer L. Howard, Secretary

**Weirton:**

Calvin H. Beck, President  
Wm. H. Smith, Secretary

**Welch:**

Wm. G. Groseclose, President  
Charles H. Gearhart, Secretary

**Wellsburg:**

Frank Basil, President  
James Q. Judy, Secretary

**West Charleston:**

Paul E. Greenlee, President  
Harold L. Noe, Secretary

**West Huntington:**

Rev. Curtis F. Crowther, President  
Russell R. Rucker, Jr., Secretary

**West Logan:**

Frank Blevins, President  
Ralph R. Richards, Secretary

**West Union:**

Lehman A. Channell, President  
Furman Jarrett, Secretary

**Wheeling:**

Ben R. Honecker, President  
Kenneth C. Lowe, Secretary

**Williamson:**

Dr. Arthur E. Levy, President  
Clarence Booth, Secretary

**Lions International****(DISTRICT 29-L)****Officers, 1962-63****District Governor:**

Herbert E. Heft, Wheeling

**District Secretary-Treasurer:**

Nelson Adams, Elm Grove

**Deputy District Governor at Large:**

Rudy Zaccagnini, Rivesville

**Membership Development Chairman:**

J. O. Abney, Vienna

**Public Relations Chairman:**

C. O. Armstrong, Morgantown

**Deputy District Governors:****Region I:** Robert Hamilton, Wells-**Region II:** Orien Creek, St. Marys**Region III:** Shirley Morton, Williams-**Zone Chairmen:****Region I, Zone I:** Emery Derthick,**Region I, Zone II:** John Miller,**Region II, Zone I:** James McIntyre,**Region II, Zone II:** Woodford Moore,**Region III, Zone I:** Stanley Vaughn,**Region III, Zone II:** Harold E. Matics,**Cairo****Active Clubs****Barrackville:**

1st and 3rd Thursday

**Cairo:**

2nd and 4th Monday

**Chester:**

2nd and 4th Thursday

**Elizabeth:**

1st and 3rd Monday

**Ellenboro:**

1st and 3rd Monday

**Elm Grove:**

1st and 3rd Tuesday

**Fairmont:**

Every Friday

**Fairview:**

1st and 3rd Friday

**Farmington:**

2nd and 4th Monday

**Follansbee:**

1st Thursday

**Friendly:**

2nd and 4th Monday

**Glen Dale:**

2nd and 4th Tuesday

**Glennville:**

2nd and 4th Tuesday

**Grant-Jefferson:**

2nd and 4th Tuesday

**Grantsville:**

Every Monday

**Harrisville:**

1st and 3rd Tuesday

**Mannington:**

2nd and 4th Tuesday

**Middlebourne:**

2nd and 4th Tuesday

**Morgantown:**

Every Tuesday

**Moundsville:**

Every Tuesday

**New Cumberland:**

2nd and 4th Tuesday

**Newell:**

1st and 3rd Monday

*New Martinsville:*  
2nd and 4th Tuesday  
*North Parkersburg:*  
2nd and 4th Thursday  
*Paden City:*  
2nd and 4th Thursday  
*Parkersburg:*  
Every Thursday  
*Pennsboro:*  
2nd and 4th Tuesday  
*Rivesville:*  
2nd and 4th Monday  
*Sistersville:*  
2nd and 4th Tuesday  
*South Parkersburg:*  
1st and 3rd Tuesday  
*Valley Grove:*  
1st and 3rd Thursday  
*Vienna:*  
1st and 3rd Tuesday  
*Warwood:*  
2nd and 4th Monday  
*Waverly:*  
2nd and 4th Monday  
*Wellsburg:*  
2nd and 4th Thursday  
*Weirton:*  
Every Wednesday  
*Westover:*  
1st and 3rd Thursday  
*Wheeling:*  
Every Wednesday  
*Williamstown:*  
1st and 3rd Thursday  
*Worthington:*  
2nd and 4th Monday

**Lions International**  
(DISTRICT 29-I)  
Officers, 1962-63

*District Governor:*  
Arnet Swicher, Keyser  
*District Secretary-Treasurer:*  
Glen Ryan, Keyser  
*Membership Development Chairman:*  
Elmer Moksay, Weston  
*Public Relations Chairman:*  
Edwin C. Runner, Kingwood  
*Deputy District Governors:*  
*Region I:* Hugh Via, Charleston  
*Region II:* Ulysses G. Buffington,  
Clarksburg  
*Region III:* Gene Somers, West Mil-  
ford  
*Zone Chairmen:*  
*Region I, Zone I:* C. C. Arms, Harp-  
ers Ferry  
*Region I, Zone II:* Raymond Swad-  
ley, Ridgeley  
*Region II, Zone I:* Wade Lemmons,  
Masontown  
*Region II, Zone II:* Roy G. Lyons,  
Wallace  
*Region III, Zone I:* Ernest Cooper,  
Elkins  
*Region III, Zone II:* Charles E.  
Moore, Clarksburg

Active Clubs

*Adamston:*  
1st and 3rd Thursday  
*Belington:*  
1st and 3rd Friday  
*Berkeley Springs:*  
1st and 3rd Monday  
*Bridgeport:*  
1st and 3rd Thursday  
*Bruceton Mills:*  
2nd and 4th Thursday

*Buckhannon:*  
Every Thursday  
*Charles Town:*  
Every Tuesday  
*Clarksburg:*  
Every Friday  
*Elkins:*  
1st and 3rd Wednesday  
*Fort Ashby:*  
1st and 3rd Wednesday  
*Franklin:*  
2nd and 4th Monday  
*Grafton:*  
1st and 3rd Thursday  
*Harpers Ferry-Boliver:*  
2nd and 4th Wednesday  
*Hedgesville:*  
1st and 3rd Thursday  
*Inwood-Bunker Hill:*  
1st and 3rd Tuesday  
*Jane Lew:*  
2nd and 4th Tuesday  
*Keyser:*  
1st and 3rd Thursday  
*Kingwood:*  
2nd and 4th Wednesday  
*Lost Creek:*  
2nd and 4th Wednesday  
*Lumberport:*  
2nd and 4th Thursday  
*Martinsburg:*  
Every Tuesday  
*Moorefield:*  
1st and 3rd Monday  
*Mountain:*  
1st and 3rd Thursday  
*Mt. Clare:*  
2nd and 4th Monday  
*Nutter Fort:*  
1st and 3rd Thursday  
*Parsons:*  
1st and 3rd Monday  
*Paw Paw:*  
2nd and 4th Monday  
*Petersburg:*  
1st and 3rd Monday  
*Philippi:*  
1st and 3rd Tuesday  
*Ridgeley:*  
2nd and 4th Monday  
*Romney:*  
1st and Third Thursday  
*Rowlesburg:*  
2nd and 4th Tuesday  
*Salem:*  
1st and 3rd Friday  
*Shinnston:*  
1st and 3rd Wednesday  
*Sugar Grove:*  
1st and 3rd Thursday  
*Thomas:*  
1st and 3rd Thursday  
*Tunnelton:*  
1st and 3rd Tuesday  
*Tygart Valley:*  
1st and 3rd Thursday  
*Valley District:*  
2nd and 4th Monday  
*Wallace:*  
2nd and 4th Monday  
*Wardensville:*  
2nd and 4th Wednesday  
*West Milford:*  
2nd and 4th Monday  
*Weston:*  
Every Monday  
*Wilsonburg:*  
2nd and 4th Tuesday

### Lions International (DISTRICT 29-O)

Officers, 1962-63

*District Governor:*  
Ralph E. Luzader, 515 Sixth Avenue,  
St. Albans

*District Secretary-Treasurer:*  
James H. Murray, 700 Carroll Street,  
St. Albans

*Membership Development Chairman:*  
W. L. Smith, Winfield

*Public Relations Chairman:*  
Ralph Q. Haynes, 711 Chappel Road,  
Charleston

*Club Visitation Chairman:*  
Walter W. Kramer, 1030 Village Dr.,  
South Charleston

*Deputy District Governors:*  
*Region I:* Ray C. Gore, Logan  
*Region II:* Walter Stein, Pt. Pleasant  
*Region III:* D. Harold Reed, South  
Charleston  
*Region IV:* James Harless, Charles-  
ton

*Zone Chairmen:*  
*Region I, Zone I:* A. E. "Al" Wins-  
low, Scott Depot  
*Region I, Zone II:* Kenneth W. Jones,  
Holden  
*Region II, Zone I:* Dr. Wm. F. White,  
Ravenswood  
*Region II, Zone II:* Dr. Frank Steah-  
ley, Scott Depot  
*Region III, Zone I:* Dr. Arnold Giv-  
en, St. Albans  
*Region III, Zone II:* A. C. Daugher-  
ty, Elkview  
*Region IV, Zone I:* Arthur G. John-  
son, East Bank  
*Region IV, Zone II:* Hugh Bosley,  
Charleston

#### Active Clubs

*Alum Creek:*  
2nd and 4th Tuesday

*Barboursville:*  
2nd and 4th Tuesday

*Belle:*  
1st and 3rd Monday

*Cedar Grove:*  
2nd and 4th Tuesday

*Charleston:*  
Every Thursday Noon

*Chelyan:*  
1st and 3rd Thursday

*Chesapeake:*  
1st and 3rd Thursday

*Clendenin:*  
1st and 3rd Tuesday

*Cross Lanes:*  
1st and 3rd Friday

*Danville:*  
2nd and 4th Monday

*Dunbar:*  
2nd and 4th Thursday

*East Bank:*  
1st and 3rd Thursday

*East Huntington:*  
1st and 3rd Tuesday

*Eleanor:*  
2nd and 4th Tuesday

*Elkview:*  
2nd and 4th Tuesday

*Gilbert:*  
1st and 3rd Monday

*Hamlin:*  
1st and 3rd Tuesday

*Huntington:*  
Every Thursday

*Hurricane:*  
1st and 3rd Friday

*Kanawha City:*  
1st and 3rd Tuesday

*Logan:*  
Every Wednesday

*Madison:*  
Every Thursday

*Malden:*  
2nd and 4th Thursday

*Marmet:*  
2nd and 4th Monday

*Milton:*  
1st and 3rd Thursday

*New Haven:*  
1st and 3rd Tuesday

*Nitro:*  
1st and 3rd Tuesday

*Pt. Pleasant:*  
1st and 3rd Monday

*Pratt:*  
1st and 3rd Tuesday

*Ravenswood:*  
Every Thursday

*Ripley:*  
2nd and 4th Tuesday

*Rock Branch-Poca:*  
2nd and 4th Monday

*Roxalana:*  
1st and 3rd Tuesday

*Seth:*  
2nd and 4th Thursday

*Sissonville:*  
1st and 3rd Tuesday

*South Charleston:*  
2nd and 4th Tuesday

*South Hills:*  
2nd and 4th Tuesday

*Spencer:*  
Every Thursday

*Spring Hill:*  
2nd and 4th Monday

*St. Albans:*  
2nd and 4th Tuesday

*Teays Valley:*  
2nd and 4th Monday

*Wayne:*  
1st and 3rd Wednesday

*West Charleston:*  
1st and 3rd Thursday

*West Hamlin:*  
2nd and 4th Thursday

*Whitesville:*  
Every Tuesday

*Winfield:*  
1st and 3rd Tuesday

*Wharton:*  
2nd and 4th Monday

*Williamson:*  
Every Tuesday

*West Albans:*  
2nd and 4th Monday

### Lions International

(DISTRICT 29-N)

Officers, 1962-63

*District Governor:*  
James J. Johns, Welch

*Cabinet Secretary-Treasurer:*  
H. C. Lewis, Jr., Welch

*Membership Development Chairman:*  
A. R. Tucker, Beckley

*Public Relations Chairman:*  
R. H. Ruff, Welch

*Deputy District Governors:*  
*Region I:* Frank Claytor, Jr., Blue-  
field

*Region II:* Walter Boggess, Gassaway  
*Region III:* E. V. Wickline, Lewisburg  
*Region IV:* Ralph Williams, East  
 Rainelle  
*Zone Chairmen:*  
*Region I, Zone I:* James W. Morris,  
 Jr., Bluefield  
*Region I, Zone II:* James C. Kuhlke,  
 Mullens  
*Region II, Zone I:* Jeniver J. Jones,  
 Sutton  
*Region II, Zone II:* S. L. Brown, Rich-  
 wood  
*Region III, Zone I:* W. M. Dickson,  
 Ronceverte  
*Region III, Zone II:* Willie George,  
 Beckley  
*Region IV, Zone I:* Charles R. Bess,  
 Boomer  
*Region IV, Zone II:* James M. Wade,  
 Mt. Hope

#### Active Clubs

*Alderson:*  
 2nd and 4th Monday  
*Athens:*  
 1st and 3rd Monday  
*Baileysville:*  
 2nd and 4th Thursday  
*Beaver:*  
 2nd and 4th Thursday  
*Beckley:*  
 Every Tuesday  
*Bluefield:*  
 Every Friday  
*Bluewell:*  
 1st and 3rd Tuesday  
*Boomer:*  
 2nd and 4th Tuesday  
*Bradley:*  
 1st and 3rd Wednesday  
*Bradshaw:*  
 2nd and 4th Thursday  
*Burnsville:*  
 1st and 3rd Monday  
*Clay:*  
 1st and 3rd Wednesday  
*Cowen:*  
 1st and 3rd Wednesday  
*Craigsville:*  
 1st and 3rd Thursday  
*Cumberland Heights:*  
 2nd and 4th Tuesday  
*Durbin:*  
 2nd and 4th Tuesday  
*Fayetteville:*  
 1st and 3rd Wednesday  
*Flat Woods-Heaters:*  
 2nd Tuesday—Heaters  
 4th Tuesday—Flat Woods  
*Gauley Bridge:*  
 1st and 3rd Tuesday  
*Gassaway:*  
 Every Friday  
*Hinton:*  
 1st and 3rd Thursday  
*Jaeger:*  
 1st and 3rd Tuesday  
*Kopperston:*  
 2nd and 4th Monday  
*Lewisburg:*  
 2nd and 4th Tuesday  
*Mabscott:*  
 1st and 3rd Tuesday  
*Marlinton:*  
 2nd and 4th Thursday  
*Meadow River (Rainelle):*  
 Every Tuesday  
*Montgomery:*  
 Every Thursday

*Mount Hope:*  
 Every Thursday  
*Mullens:*  
 Every Thursday  
*Oak Hill:*  
 Every Thursday  
*Pineville:*  
 1st and 3rd Thursday  
*Princeton:*  
 Every Thursday  
*Richwood:*  
 1st and 3rd Thursday  
*Ronceverte:*  
 1st and 3rd Thursday  
*Smithers:*  
 2nd and 4th Tuesday  
*Sophia:*  
 1st and 3rd Wednesday  
*Summersville:*  
 2nd and 4th Monday  
*Sutton:*  
 2nd and 4th Monday  
*Webster Springs:*  
 2nd and 4th Thursday  
*Welch:*  
 Every Wednesday  
*White Sulphur Springs:*  
 2nd and 4th Monday

#### Little Kanawha Regional Council

*President:*  
 Phil J. Bayer, St. Marys  
*Secretary:*  
 Mulford F. Smith, Parkersburg

#### Monongalia County Consolidated Recreation Commission

Morgantown

*President:*  
 Z. A. Clark  
*Secretary:*  
 Homer M. Fizer, 1133 Van Voorhis  
 Road

#### Ohio Valley Air Pollution Control Council, Incorporated

Wheeling

*President:*  
 Julius A. Pizzaferrato, Steubenville  
*Executive Secretary:*  
 Victor Lynskey, 33 Pine Lane, Beth-  
 lehem, Wheeling  
*Recording Secretary:*  
 Oliver Rinehart, 6th and Washington  
 Avenue, Moundsville

#### Quota Club International, Inc.

(First District)

*Governor:*  
 Hallie S. Ball, South Charleston  
*Secretary-Treasurer:*  
 Ruth C. Mastin, 2021½ Quarrier St.,  
 Charleston

Clubs in the First District

*Bluefield:*  
 Jo Kammer, President  
 Betty Ernest, Falls Mills, Va., Sec-  
 retary

**Charleston:**

Irene Howery, President  
Eva Martin, 219 Viking Road, Secretary

**Clarksburg:**

Sommers Stoneking, President  
Flora Vespoint, 331 S. Second St., Secretary

**Fairmont:**

Olive Rogers, President  
Doris Riley, 210 Florida Ave., Secretary

**Grafton:**

Mrs. Arvie H. Lockard, President  
Rhea Fisher, 101 Washington St., Secretary

**Huntington:**

Beatrice Cundiff, President  
Esther W. Jones, 1242 15th St., Secretary

**Morgantown:**

Thelma Yeager, President  
Eleanor Freed, 901 Grand Street, Secretary

**Princeton:**

Ruby Holland, Athens, President  
Marjoretta Calfee, 915 Reynolds Ave., Secretary

**South Charleston:**

Pribble Marshall, President  
Juanita Hambrick, 335 Kenna Drive, Secretary

**New Haven:**

Jack K. Flesher, President  
Russell L. Capehart, Secretary

**New Martinsville:**

John L. Forbes, President  
Herbert Rothlisberger, Secretary

**Parkersburg:**

Robert E. Mentzer, President  
James B. Moellendick, Secretary

**Pt. Pleasant:**

Dr. Jack A. Buxton, President  
Everett Joseph Buffington, Secretary

**Ripley:**

Willard A. Kessel, President  
Ezra T. Harmon, Secretary

**Spencer:**

Rev. William S. Wise, President  
Vernon Robey, Secretary

**Sutton:**

Robert Morrison, President  
Brady Randolph, Secretary

**Terra Alta:**

French Smith, President  
Claude Cale, Secretary

**Weirton:**

Al T. Knabb, President  
Frank Poland, Secretary

**Weston:**

S. M. McWhorter, President  
John R. Haller, Secretary

**Wheeling:**

Dr. James Clair Jarvis, President  
Robert L. Delaney, Secretary

**Widen:**

A. E. Clevenger, President  
Victor B. Shingler, Secretary

**Rotary International**

(753rd District, West Virginia)

**District Governor:**

Edgar N. Jaynes, Fairmont

**Active Clubs****Bridgeport:**

James J. McPherson, President  
Maxwell H. Smith, Secretary

**Buckhannon:**

Dr. Bernard Knotts, President  
Charles Bernard Murray, Secretary

**Clarksburg:**

Ernest W. James, President  
James D. Coston, Secretary

**Clay:**

Browney O. C. Moore, President  
Rev. W. A. Sutphin, Jr., Secretary

**Elkins:**

Ralph E. Wilmoth, President  
Harry A. Younkin, Secretary

**Fairmont:**

Dr. G. Wayne Smith, President  
Christum F. Gore, Secretary

**Glenville:**

Rev. Gerald Maynard, President  
John Wilbur Beall, Secretary

**Grafton:**

Charles E. Bennett, President  
J. N. Liller, Secretary

**Kingwood:**

James T. Dailey, Jr., President  
Arlie F. Davis, Secretary

**Morgantown:**

Peter MacCurrach, Jr., President  
Ernest R. McKay, Secretary

**Moundsville:**

Raymond R. Hyre, President  
Harry W. Jones, Secretary

**Newburg:**

Donald Brewer, President  
Vernon Squire, Secretary

**Rotary International**

(755th District, West Virginia)

**District Governor:**

Dr. J. W. Stokes, Box 260, Hinton

**Active Clubs****Alderson:**

William O. Smith, President  
H. Rodger McVey, Secretary

**Bekley:**

Leslie A. Gates, President  
James F. Vaughan, Secretary

**Bluefield:**

Nyle W. Schell, President  
Clarence Doyle, Secretary

**Ceredo-Kenova:**

Walter M. Farrell, Kenova, President  
Ivan E. Stewart, Secretary

**Charleston:**

Dana E. Smith, President  
Frank D. Drumheller, Secretary

**East Rainelle:**

C. E. (Sonny) Stroud, President  
Guy M. Vass, Secretary

**Fayetteville:**

Grant J. Thomas, President  
David L. Hypes, Secretary

**Hinton:**

Edward M. Jarrell, President  
William A. Brown, Secretary

**Huntington:**

Sam R. Pritchard, Jr., President  
Don W. Morris, Secretary

**Jaeger:**

Henry S. King, President  
Maurice W. Smith, Secretary

**Keystone:**

Howard L. Woolwine, President  
Fred H. Robertson, Secretary

**Kimball:**

Leonard D. Lackey, President  
C. W. McMorrow, Secretary



**Lewisburg:**

Mason Brown, President  
Newton W. Campbell, Secretary

**Logan:**

Dickinson M. Gould, President  
Harold W. Schoenlen, Secretary

**Madison:**

Paul C. Gosney, President  
Jesse E. Curry, Jr., Secretary

**Man:**

James Campbell, President  
Phil Puckett, Secretary

**Marlinton:**

Robert R. Pittman, President  
Richard Kennel, Secretary

**Matewan:**

Mark Reed, President  
Dave Farley, Secretary

**Montgomery:**

Lewis R. Elias, President  
F. Rankin Clark, Secretary

**Mullens:**

Ray T. Butler, President  
John T. Tice, Secretary

**Oak Hill:**

J. Walter Brown, President  
Wallace Bennett, Secretary

**Oceana:**

Dr. John S. Lambert, Jr., President  
Ronald L. Cook, Secretary

**Peterstown:**

James M. Smith, Jr., President  
James J. Terry, Secretary

**Pineville:**

William Lewis, President  
Edward D. Hawley, Secretary

**Princeton:**

J. Richard Copeland, President  
James S. Belcher, Secretary

**Quinwood:**

Alexander P. Littleton, President  
Virgil V. Tulley, Secretary

**Richwood:**

Joseph B. White, President  
Ernest E. Goad, Secretary

**Ronceverte:**

Lester Morgan, President  
Arnette C. Wood, Secretary

**Rupert:**

Jack Wheeler, President  
Ralph N. Fasick, Secretary

**St. Albans:**

Robert O. Bricker, President  
Dennis Mullins, Secretary

**South Charleston:**

J. Frank Rockhold, President  
R. W. Turner, Secretary

**Union:**

John Ruddell, Gap Mills, President  
W. Marion Shiflet, Secretary

**Welch:**

Tony J. Romeo, President  
Duke C. Wright, Secretary

**White Sulphur Springs:**

Gordon Lewis, President  
Gordon A. Shanklin, Secretary

**Whitesville:**

Alex Keleman, Montcoal, President  
Harold W. Scott, Secretary

**Williamson:**

Zane G. Staker, President  
G. T. "Hoot" Gibson, Secretary

**Rotary International**

(735th District, West Virginia)

**District Governor:**

Dr. C. O. Williams, State College,  
Penn.

**Active Clubs****Keyser:**

Carl R. Ludwick, President  
Kenneth F. Hines, Secretary

**Martinsburg:**

George E. Alter, President  
Mark S. Grove, Secretary

**Piedmont:**

Dr. Robert W. Bess, Jr., President  
G. Harley Dixon, Secretary

**RURITAN NATIONAL**

(Upper West Virginia District)

**Governor:**

Harold W. Quillen, Dawson

**Secretary-Treasurer:**

James Knicely, Rupert

**Lieutenant Governors:**

Zone 1—Theodore Miller, Mathias  
Zone 2—Jim Wilson, Kasson

**Active Clubs****Augusta:**

President: Karl Saville, Augusta  
Secretary: Stanley Lee, Augusta

**Dean Settlement:**

President: I. L. Crider, Moorefield  
Secretary: Perry B. Riggleman,  
Kirby

**Capon Bridge:**

President: Harry Heitt, Capon Bridge  
Secretary: William Slonaker, Capon  
Bridge

**Hendricks:**

President: Harry Harper, Hendricks  
Secretary: Allen S. Lindsay,  
Hendricks

**Kasson:**

President: Delbert C. Kines,

Moatsville

Secretary: Joe L. Coffman,

Moatsville

**Mill Creek:**

President: John L. Sticklely, Junction  
Secretary: Shirley C. Smith, Junction

**Rig:**

President: Howard Hardy, Rig  
Secretary: Richard A. Barr, Rig

**Rio:**

President: Robert Nair, Mathias  
Secretary: Merwin Ludwig, Riverton

**Spruce Mountain:**

President: C. Keith Judy, Circleville  
Secretary: Othel J. VanDevender,  
Riverton

(Lower West Virginia District)

**Governor:**

C. C. Ballangee, Red Sulphur Springs

**Secretary:**

John K. Fleming, Greenville

**Treasurer:**

John Tuckwiller, Lewisburg

**Lieutenant Governors:**

Zone 1—Floyd Ferguson, Kelleysville

Zone 2—Harley Donham, Frankford

Zone 3—Harold Quillen, Dawson

**Board Director:**

Oscar King, Frankford

**Active Clubs****Ballard:**

President: Edwin Ballangee, Red

Sulphur Springs

Secretary: Howard Thompson,

Ballard

**Bluegrass:****President:** Bill Talbott, Pickaway**Secretary:** Vernon Kittle, Sinks Grove**Bozoo:****President:** Eugene Campbell, Bozoo**Secretary:** Maurice Hylton, Petersburg**Clintonville:****President:** Howard Johnson, Lewisburg.**Secretary:** Ray Tuckwiller, McRoss**Crawley:****President:** J. E. Smith, Crawley**Secretary:** E. H. Dietz, Crawley**East River:****President:** Tony Whitlow, Kelleysville**Secretary:** Carman Stauffer, Kelleysville**Fairlea:****President:** O. N. Hutchison, Ronceverte**Secretary:** James T. Cohermour, Lewisburg**Frankford:****President:** Lacy Gabbart, Frankford**Secretary:** John Osborne, Frankford**Gap Mills:****President:** E. G. Porterfield, Jr., Gap Mills**Secretary:** James Karnes, Gap Mills**Greenville:****President:** Hedley Dowdy, Union**Secretary:** John K. Fleming, Greenville**Hillsboro:****President:** Gilmer Callison, Hillsboro**Secretary:** T. B. Feagans, Hillsboro**Lindside:****President:** J. Arnett Harvey, Petersburg**Secretary:** Harold McDonald, Union**Maxwelton:****President:** Marshall Musser, Lewisburg**Secretary:** Doug Best, Lewisburg**Muddlety:****President:** Kermit Grose, Summersville**Secretary:** Leonard Tyree, Summersville**Organ Cave:****President:** Joe Van Stavern, Ronceverte**Secretary:** Donald W. McKnight, Ronceverte**Renick:****President:** Robert Renick, Renick**Secretary:** Ovid McMillion, Renick**Richlands:****President:** D. D. Lipps, Lewisburg**Secretary:** John Garnett, Lewisburg**Richmond District:****President:** Noah Crotty, Shady**Secretary:** James Redden, Shady Springs**Shady Springs:****President:** Everett E. Underwood, Cool Ridge**Secretary:** Rhonald Meador, Cool Ridge**Smoot:****President:** Alton McClung, Smoot**Secretary:** Lewis Loudermilk, Dawson**Williamsburg:****President:** Calvin Nutter, Williamsburg**Secretary:** Dwight Miller, Williamsburg**(Eastern Panhandle Clubs)****Bedington:****President:** Oscar Francis, Rt. 2, Martinsburg**Secretary:** Newton McKee, Rt. 2, Martinsburg**Marlowe:****President:** Curtis E. Siler, Falling**Secretary:** Morrison Gano, Falling Waters**Pikeside:****President:** J. Lyle Campbell, Rt. 4, Martinsburg**Secretary:** Robert E. Taylor, Martinsburg**Tomahawk:****President:** Wayland C. Honaker, Hedgesville**Secretary:** Bernard Murphy, Hedgesville**Tuscarora:****President:** Wm. E. Noll, Rt. 1, Martinsburg**Secretary:** Wm. H. Walker, Rt. 1, Martinsburg**Tug Valley Chamber of Commerce****President:**

L. E. Wrenn, Williamson

**Managing Director:**

Sidney E. Copley, Box 376, Williamson

**Upper Monongahela Valley Association****President:**

Adonis S. Hunt, Fairmont

**Secretary:**

Don B. Potter, Fairmont

**Manager:**

Norman Laughlin, 611 Fairmont Avenue, Fairmont

**West Virginia Allied Theatre Association, Inc.****President:**

Albert Aaron, Charleston

**Secretary:**

Carl S. Long, Valley Drive-In Theatre, Charleston

**West Virginia Chamber of Commerce****President:**

William A. Smith, Parkersburg

**Managing Director:**

Earle L. Elmore, 420 Kanawha Valley Building, Charleston

**West Virginia League of Municipalities****President:**

John A. Gast, Wheeling

**Executive Director:**

Eugene R. Elkins, 207 Woodburn Hall, West Virginia University, Morgantown

**West Virginia Municipal  
Association, Incorporated**

*President:*  
S. E. McConihay, Chesapeake  
*Executive Secretary:*  
Pat E. Maloney, Cedar Grove

**West Virginia Safety Council, Inc.**

*President:*  
E. L. Laughorn, (Dupont), 1709  
Quarrier Street  
*Secretary-Treasurer:*  
R. E. McEldowney, Jr., 947 Somerset  
Drive, Charleston  
*Managing Director:*  
George J. Ratcliffe, (Carbide), South  
Charleston

**West Virginia Society of  
The District of Columbia**

*President:*  
Hon. Harley Staggers, House Office  
Building, Washington, D. C.  
*Executive Vice President:*  
Robert H. Mollohan, Suite 500,  
Investment Building  
*Financial Secretary:*  
Pearl Roberta Barrows, 7000 Oregon  
Avenue, N. W.

**West Virginia State Junior  
Chamber of Commerce**

(State Officers)

*President:*  
Adrian B. Morrison, Parkersburg  
*Secretary:*  
H. Gerald Warren, Box 1338, Parkers-  
burg

**Local Presidents**

*Beckley:*  
Kennan F. Chambers  
*Beech Bottom, (Brooke County):*  
Lou Feola  
*Berkeley County, (Martinsburg):*  
Charles Kiser  
*Bethany:*  
Stanley Wheeler  
*Bluefield:*  
James E. Gillenwater  
*Buckhannon:*  
Don Henderson  
*Charleston:*  
John Whiting  
*Charles Town, (Jefferson County):*  
Edward Rawlings  
*Clarksburg:*  
T. DeWitt Shingleton  
*Dunbar:*  
Charles Withrow  
*Elkins:*  
Harold Elben  
*Fairmont:*  
James E. Messenger  
*Fayetteville:*  
Leon Spencer  
*Grafton:*  
Don Harman  
*Hampshire County (Romney):*  
John W. Pancake  
*Hinton:*  
Ted Rogers

*Huntington:*  
Larry Bolling  
*Hurricane (Teays Valley):*  
Joe Kessler  
*Keyser:*  
Dwight Hovis  
*Lewisburg:*  
Melvin J. Miller  
*Logan:*  
David McCallister  
*Mannington:*  
Nelson Hays  
*Milton:*  
Donald Chapman  
*Morgantown:*  
Donald R. Weimer  
*Moundsville:*  
Roger Smith  
*New Martinsville:*  
William O. Warick  
*Oak Hill:*  
Carl Lokant, Jr.  
*Parkersburg:*  
George E. Lantz  
*Peterstown:*  
Thomas A. Francis  
*Princeton:*  
Jack D. Stafford  
*Ravenswood:*  
Art Haglund  
*Ripley:*  
Walter Stike  
*Ritchie County (Harrisville):*  
Aubrey Wilson  
*St. Albans:*  
Nick Lynn  
*St. Marys (Pleasants County):*  
Thomas G. Lamm  
*Shinnston:*  
John H. Rice  
*Sistersville:*  
John Echeles  
*South Charleston:*  
S. C. Johnson  
*Spencer:*  
Jack Cook  
*Summersville:*  
Glen McMillion  
*Upper Kanawha Valley (Montgomery):*  
Herb Hudnall  
*Weirton:*  
Arch E. Meyers  
*Welch:*  
Joseph E. Perry  
*Weston:*  
Paul E. Riffle  
*Wheeling:*  
Walter Gornick  
*White Sulphur Springs:*  
Steve King  
*Williamson:*  
James Rittenhouse

**West Virginia State Recreation  
Society**

*President:*  
Lovell R. Greathouse, Holly River  
State Park, Hacker Valley  
*Secretary-Treasurer:*  
Fred H. Robertson, Box 834, Keystone

**COAL****Greenbrier Smokeless Coal  
Operators' Association**

(Offices: Quinwood)

*President:*

J. G. McCury, Quinwood

*Secretary-Treasurer:*

B. J. Bowling, Quinwood

**Kanawha Coal Operators  
Association**

(Offices: Charleston)

*President:*

Paul Morton, Cannelton

*Executive Secretary:*Quinn Morton, III, 1307 Kanawha  
Valley Building, Charleston**Logan Coal Operators' Association**

(Offices: Logan)

*President:*

H. E. Jones, Jr., Lundale

*Secretary:*

Melvin Triolo, Logan

**Northern West Virginia Coal  
Association***President:*

James F. Trotter, Morgantown

*Secretary-Treasurer:*Truman E. Johnson, P. O. Box 1386,  
Fairmont**Operators' Association of the  
Williamson Field**

(Offices: Williamson)

*President:*

I. J. Richardson, Harman, Virginia

*Executive Secretary:*

Joseph J. Ardigo, Williamson

**Smokeless Operators' Association**

(Offices: Bluefield)

*President:*

W. W. Walker, Bluefield

*Secretary:*J. B. Wooldridge, Jr., Appalachian  
Power Building, Bluefield**West Virginia Coal Association**

(Offices: Charleston)

*President:*

L. E. Tierney, Bluefield

*Secretary:*R. C. Andrews, Kanawha Valley  
Building, Charleston**West Virginia Coal Mining  
Institute***President:*Joe L. McQuade, P. O. Box 191,  
Richwood*Secretary-Treasurer:*C. T. Holland, School of Mines, WVU,  
Morgantown**CREDIT AND LOAN****Associated Credit Bureaus of  
West Virginia***President:*Charles M. Henry, P. O. Box 726,  
Clarksburg*Secretary-Treasurer:*William P. Hall, Jr., P. O. Box 876,  
Beckley**Federal Land Bank Association  
of Lewisburg***President:*

N. S. Arbuckle, Lewisburg

*Manager:*

R. W. Johnson, Lewisburg

**The Farmers Production Credit  
Association in West Virginia**

FPCA of Clarksburg

*President:*

J. D. Anderson, Morgantown

*Manager:*John C. Stout, Lyon Apts., Clarks-  
burg

FPCA of Lewisburg

*President:*

D. T. Moore, Lewisburg

*Manager:*

R. W. Johnson, Lewisburg

FPCA of Ripley

*President:*

William R. Bigelow, Washington

*Manager:*H. V. Watkins, 2103 Park Avenue,  
Parkersburg

Potomac Valley PCA of Romney

*President:*

S. R. Pancake, Romney

*Manager:*

H. Robert DeWitt, Romney

**The Federal  
Land Bank Association of Ripley***President:*

William R. Bigelow, Washington

*Manager:*H. V. Watkins, 2103 Park Avenue,  
Parkersburg**West Virginia Consumer Finance  
Association***President:*

G. T. Porterfield, Charleston

*Executive Secretary:*Harry F. Walker, Morrison Building,  
Charleston

### West Virginia Credit Union League

*President:*  
Robert McCullough, Weirton  
*Managing Director:*  
John A. Bickel, 5132 MacCorkle Ave.,  
S. E., Charleston

### West Virginia Savings and Loan League

*President:*  
Robert F. Griffith, Wheeling  
*Executive Vice-President:*  
Joseph P. Condry, Capitol City  
Building, Charleston

## EDUCATION

### Allied Artists of West Virginia

*President:*  
Lucina Keane, Charleston  
*Corresponding Secretary:*  
Mrs. Dale K. Johnson, 913 Chestnut  
Road, Charleston

### Alumni Association West Virginia University

*President:*  
A. Hale Watkins, Charleston  
*Secretary:*  
David W. Jacobs, WVU, Morgantown

### Appalachian Geological Society

*President:*  
Duncan C. Malcolm, Charleston  
*Vice President, Northern Area:*  
Dennis Wise, Box 1280, Parkersburg  
*Vice President, Southern Area:*  
A. C. Ward, Box 59, Prestonsburg, Ky.  
*Vice President, Central Area:*  
F. Sigel Workman, Jr., Box 923,  
Charleston  
*Secretary-Treasurer:*  
James B. Graham, Jr., Box 873,  
Charleston

### West Virginia Academy of Science

*President:*  
John D. Draper, Bethany College,  
Bethany  
*Secretary:*  
Rev. Joseph A. Duke, Wheeling  
College, Wheeling

### West Virginia Archeological Society, Inc.

*President:*  
Glade Little, 2707 Bard Avenue, St.  
Albans  
*Secretary-Treasurer:*  
Charles R. Lally, 314 Garfield Street,  
MeMechen

### West Virginia Association Attendance Workers

*President:*  
Dale Westfall, Flat Woods  
*Secretary-Treasurer:*  
John R. Matthews, Wayne

### West Virginia Association of Business Schools

*President:*  
Stephen A. Callen, Morgantown  
*Secretary-Treasurer:*  
Mrs. C. F. Prickett, 10 Rhea Terrace,  
Fairmont

### West Virginia Association for Health—Physical Education— Recreation

*President:*  
Forest G. Clark, 2312 Liberty St.,  
Parkersburg  
*Secretary-Treasurer:*  
Ann Gillispie, Parkersburg

### West Virginia Association of Higher Education

*President:*  
Cloyd P. Armbrister, Athens  
*Secretary-Treasurer:*  
Zeona E. Haley, W. Va. State College,  
Institute

### West Virginia Association of Secondary School Principals

*President:*  
Herbert Nutter, Barboursville  
*Secretary-Treasurer:*  
Lewis M. Wilcox, Enslow Junior  
High School, Huntington

### West Virginia Association of Scholastic Journalism Directors

*Executive Secretary:*  
W. R. Summers, Jr., 1340 Anderson  
Avenue, Morgantown

### West Virginia Association of School Administrators

*President:*  
Olin C. Nutter, 620 20th Street,  
Huntington  
*Secretary-Treasurer:*  
Bernard Queen, Wayne

### West Virginia Association of Student Councils

*President:*  
David Lee, Nitro  
*Executive Secretary:*  
Mrs. John Scott, 202 Woods Avenue,  
Oak Hill

**West Virginia Athletic Conference**

*President:*  
Joseph F. Marsh, Concord College,  
Athens  
*Executive Secretary:*  
George Springer, Box 1052, Beckley

**West Virginia Classroom  
Teachers' Association**

*President:*  
Anna Virginia Locke, 801 Seventh  
Street, Huntington  
*Secretary:*  
Madge L. Matthews, Box 5464,  
Huntington

**West Virginia Conference of  
Parents and Teachers**

*President:*  
Mrs. A. L. Younger, Bluefield  
*Executive Secretary:*  
Murvin S. Enders, Box 848, Keystone

**West Virginia Congress of Parents  
and Teachers**

*President:*  
Mrs. John Blue, Romney  
*Secretary:*  
Mrs. Herman Bartlett, 38 Diamond  
Avenue, Wheeling

**West Virginia Education  
Association**

*President:*  
Dr. John F. Montgomery, Greenbrier  
College, Lewisburg  
*Executive Secretary:*  
Phares E. Reeder, 1558 Quarrier St.,  
Charleston  
County Association Presidents  
*Barbour:*  
Clyde Phillips, Belington  
*Berkeley:*  
Elizabeth DeHaven, Martinsburg  
*Boone:*  
Carl Powell, Madison  
*Braxton:*  
Roy W. Anderson, Burnsville  
*Brooke:*  
Clarence R. Virtue, Follansbee  
*Cabell:*  
Donald H. Cummings, Milton  
*Calhoun:*  
Thomas B. Cain, Grantsville  
*Clay:*  
Mrs. Madge Conner, Swandale  
*Doddridge:*  
Ashby B. Clayton, Rt. 1, Salem  
*Fayette:*  
Wilhelmina Ashworth, Gauley Bridge  
*Gilmer:*  
F. Dixon Law, Sutton  
*Grant:*  
Fred C. Carroll, Gorman  
*Greenbrier:*  
Mary Relihan, Smoot  
*Hampshire:*  
Harley Myers, Augusta  
*Hancock:*  
Elaine McAlpine, Follansbee  
*Hardy:*  
Raymond B. Sindy, Moorefield

*Harrison:*  
Pearl S. Ford, Clarksburg  
*Jackson:*  
Joe S. Bokovitz, Ravenswood  
*Jefferson:*  
James C. Moon, Shepherdstown  
*Kanawha:*  
Velma Fisher, Charleston  
*Lewis:*  
Ross White, Weston  
*Lincoln:*  
Walton Smith, Branchland  
*Logan:*  
Kathryn Dingess, Logan  
*Marion:*  
Ryland White, Fairmont  
*Marshall:*  
Mrs. Deemy Dick, Moundsville  
*Mason:*  
Roy Lloyd, Mt. Alto  
*Mercer:*  
Robert Turner, Princeton  
*Mineral:*  
Owen S. Schaeffer, Keyser  
*Mingo:*  
Henry Justice, Williamson  
*Monongalia:*  
Earl Sprouse, Morgantown  
*Monroe:*  
Wanza Spangler, Peterstown  
*Morgan:*  
Donald Cook, Berkeley Springs  
*McDowell:*  
Ira Short, Iaeger  
*Nicholas:*  
Warren Mullens, Summersville  
*Ohio:*  
E. C. Gaughan, Wheeling  
*Pendleton:*  
Roy E. Rexrode, Franklin  
*Pleasants:*  
Otis A. Leggett, St. Marys  
Pocahontas:  
Madaline McNeill, Buckeye  
*Preston:*  
Park Dennis, Brandonville  
*Putnam:*  
L. L. Henson, Hurricane  
*Raleigh:*  
Paul J. Vennari, Beckley  
*Randolph:*  
Ada W. Cappadony, Elkins  
*Ritchie:*  
James Sheets, Auburn  
*Roane:*  
Ray N. Harris, Spencer  
*Summers:*  
Phyllis Carr, Hinton  
*Taylor:*  
Robert Kittle, Flemington  
*Tucker:*  
Opal M. Lutz, Parsons  
*Tyler:*  
Joseph Hickman, Sistersville  
*Upshur:*  
Carl F. Martin, Buckhannon  
*Wayne:*  
Barbara Farley, Kenova  
*Webster:*  
Mrs. Willa Douglas, Webster Springs  
*Wetzel:*  
George Mullett, New Martinsville  
*Wirt:*  
Lowell Weekley, Palestine  
*Wood:*  
Wilma Beckett, Parkersburg  
*Wyoming:*  
Raymond Stoutamyer, Pineville

### West Virginia Elementary School Principals Association

*President:*  
Myron Hensley, 2215 11th Avenue,  
Huntington

*Executive Secretary:*  
Mrs. Irene L. Donahoe, 317 Second  
Street, E., Ceredo

### West Virginia Federation of Music Clubs

*National Board Member:*  
Mrs. Brooks B. Evans, Charleston

*State President:*  
Mrs. John P. Young, Jr., 34 Orchard  
Road, Wheeling

*Secretary-Treasurer:*  
Elwood Kloss, 203 Ridgecrest Road,  
Wheeling

### West Virginia Football Officials Association

*President:*  
Hugh Bosley, Charleston

*Secretary-Treasurer:*  
Albert C. Strimer, 2610 Broad Street,  
Parkersburg

### West Virginia Intercollegiate Athletic Conference

*President:*  
Joseph F. Marsh, President Concord  
College, Athens

*Executive Secretary:*  
George Springer, Box 470, Beckley

### West Virginia Library Association

*President:*  
Jane Brugger, Librarian, Marshall  
University, Huntington

*Secretary:*  
Ruth Figgatt, Librarian, Kanawha  
County Library, Charleston

### West Virginia Music Educators Association

*President:*  
Saul Fisher, 14 Elizabeth St.,  
Buckhannon

*Secretary-Treasurer:*  
John Z. Withum, 4409 10th Avenue,  
Vienna

### West Virginia School Bandmasters' Association

*President:*  
John R. Barnes, Clendenin

*Secretary-Treasurer:*  
A. W. Shaw, P. O. Box 366, Gauley  
Bridge

### West Virginia School Boards Association

*President:*  
D. Earl Fisher, Monongahela  
Building, Morgantown

*Executive Secretary and Editor:*  
Dr. Clyde M. Morris, 308 Woodburn  
Hall, West Virginia University

### West Virginia Secondary School Activities Commission

*President:*  
Jake H. Moser, 1202 Central Ave.,  
St. Albans

*Executive Secretary:*  
W. G. Eison, 2208 Dudley Avenue,  
Parkersburg

## FIREMEN

### Central West Virginia Fire Fighters' Association

*President:*  
Walter Kreling, Mt. Clare

*Secretary:*  
Lynn Brown, Weston

### North Central District Firemen's Association

*President:*  
Darl Stalnaker, Parsons

*Secretary-Treasurer:*  
Ernest R. Johnson, 106 W. Washington  
Street, Grafton

### Northern Panhandle Firemen's Association

*President:*  
Richard W. Schoene, Glen Dale

*Secretary:*  
William E. Kern, 17 9th St., Mc-  
Mechen

### Potomac Valley Volunteer Firemen's Association

*President:*  
Merle Mongold, Petersburg

*Secretary:*  
A. A. Schmutz, Moorefield

### Society of American Foresters (West Virginia Chapter)

*Chairman:*  
Richard Trimble, Elkins

*Secretary-Treasurer:*  
Charles Hall, Buckhannon

### Upper Kanawha Volunteer Firemen's Mutual Aid Association

*President:*  
Ed. C. Burke, Marmet

*Secretary:*  
Roger Nowviskie, Montgomery

**West Virginia Forest Council, Inc.***Chairman:*

Robert E. Keiling, Charleston

*Secretary:*

(Vacancy)

**West Virginia Forest Fire Protective Association***President:*

E. C. Colcord, Charleston

*Secretary:*

(Vacancy)

**West Virginia State Fire Chiefs' Association***President:*John W. Gallagher, Fire Chief,  
Huntington*Treasurer:*

Claude Stowers, Williamson

**West Virginia State Fire Fighters' Association***President:*

C. R. Wynne, Bluefield

*Secretary-Treasurer:*Emil Nida, 505 Kanawha Turnpike,  
South Charleston**West Virginia State Firemen's Association, Inc.***President:*

John L. Proctor, Grafton

*Secretary:*

Roger W. Nowviskie, Montgomery

**FLORAL****Florists' Telegraphy Delivery Association, Inc.***State District Representative:*Robert S. (Pee Wee) Burton, Valley  
Cut Flower, Charleston*Unit Chairman:*Betty Schulte, 319 Prince Street,  
Beckley*Secretary-Treasurer:*Marguerite Witten, Welch Floral,  
Welch**West Virginia Garden Club***President:*Mrs. Carlton R. Mabley, Jr., 812  
Thirteenth Avenue, Huntington*Executive Secretary:*Mrs. Clifford E. Fitzwater, 2000  
Inwood Drive, Huntington**West Virginia Gladiolus Society***President:*

A. W. Carroll, Wheeling

*Secretary-Treasurer:*Roan Krieger, 13 Lenox Avenue,  
Wheeling**West Virginia Horticultural Society***President:*

Harvey D. Beeler, Charles Town

*Secretary:*

Carroll R. Miller, Martinsburg

**FRATERNAL****Fraternal Order of Eagles**

(West Virginia State Aerie)

*State President:*Bartelette Lemmon, 904 McColloch  
Street, Wheeling*State Secretary:*Thomas F. Virgin, 601 Second St.,  
Moundsville**Fraternal Order of Police**

(West Virginia Lodge)

*President:*

Charles Jerrome, Wheeling

*Secretary-Treasurer:*R. Spradling, 1134 Lee Street, Apt.  
15, Charleston**Grand Encampment of West Virginia I. O. O. F.***Grand Patriarch:*

Merrill Wrathford, So. Charleston

*Grand Scribe:*H. E. Kelly, Station B. Box 284,  
Clarksburg**Grand Lodge Knights of Pythias***Grand Chancellor:*

Forrest M. Thomas, Moundsville

*Grand Secretary:*

B. Earl Kester, Bridgeport

**Improved Order of Red Men***Great Sachem:*

John F. Adkins, Huntington

*Great Chief of Records:*Elmer M. Chapman, Jr., 2851 3rd  
Avenue, Huntington**Degree of Pocahontas***Great Prophetess:*

Mrs. R. E. Lunch, Dunbar

*Great Keeper of Records:*Daisy Yeich, 1320 Valentine Circle,  
Nitro**Independent Order of Odd Fellows**

(West Virginia Grand Lodge)

*Grand Master:*

J. G. Hart, Wolf Summit

*Grand Secretary:*R. A. Roller, 313 Monongalia Street,  
Charleston



**I. O. O. F. State  
Theta Rho Assembly**

*President:*  
Judy Mallory, Charleston  
*Secretary:*  
Dorothy Drummond, 400 South 27th  
Street, Clarksburg

**Joint Youth Committee  
I. O. O. F.  
of West Virginia**

*Chairman:*  
John Lake, Montgomery  
*Secretary:*  
Kyle Fortney, Wyatt

**Junior Order United American  
Mechanics**

(West Virginia Council)

*State Councilor:*  
Charles E. Barker, Jr., 1415 Eighth  
Street, Moundsville  
*State Council Secretary:*  
Frank B. Gardner, Fairview Ridge,  
Moundsville

**Ladies Auxiliary Patriarch  
Militant I. O. O. F.**

(West Virginia Branch)

*President:*  
Lady Flossie Martin, 901 Hood Ave.,  
Shinnston  
*Secretary:*  
Lady Jean Garrison, 419 Walnut  
Ave., Fairmont

**Officers of the Grand Junior Lodge  
I. O. O. F. of West Virginia**

*Junior Grand Ruler:*  
Gary Reeves, Morgantown  
*Junior Grand Recorder:*  
Eugene Williams, Wilsonburg

**Patriarch Militant of West  
Virginia, I. O. O. F.**

*President:*  
Brig. Gen. R. L. Costilow, Clarksburg  
*Secretary:*  
Major B. R. Phillips, Rt. 3, Box 100,  
Philippi

**Rebekahs**

(West Virginia Assembly)

*President:*  
Mrs. Genevieve Anderson, McMechen  
*Secretary:*  
Mrs. Neva Thorne, 812 Field Street,  
Fairmont

**State Camp Modern Woodmen of  
America**

*State Manager:*  
Lee W. Clay, 608 Union Building,  
Charleston

**The Maccabees Fraternal Society**

*State Commander:*  
Mrs. E. Day Lemley, Mannington  
*Record Keeper:*  
C. A. Ruckman, St. Marys

**West Virginia Elks Association**

*President:*  
Ray Malone, Wellsburg  
*Secretary:*  
Garnett W. Shipley, Delaware Ave.,  
Martinsburg

**West Virginia Moose Association**

(Loyal Order of Moose)

*President:*  
Harold Parrish, Mannington  
*Secretary:*  
Wm. S. Beckwith, 617 Ann St.,  
Parkersburg

**West Virginia State Association of  
Life Underwriters**

*President:*  
L. D. Lucas, Box 4097, Parkersburg  
*Executive Secretary-Treasurer:*  
George J. Shean, Box 752,  
Morgantown

**West Virginia State Council  
Knights of Columbus**

*State Chaplain:*  
Rev. F. Edmund Weinheimer,  
St. Albans  
*State Deputy:*  
Earl E. Beaumont, 216 Avenue H,  
Weirton  
*State Secretary:*  
George Corns, 426 Park Street,  
St. Albans

**HEALTH AND WELFARE**

**American Cancer Society**

(West Virginia Division, Inc.)

*State Headquarters:* 1211 Quarrier St.,  
Charleston  
*President:*  
Robert J. Johnson, M.D., Morgantown  
*Secretary:*  
George E. Darden, Elkins  
*Executive Director:*  
John H. Yeatts, 1211 Quarrier Street,  
Charleston

**American Red Cross**

(Chapters in West Virginia, with Chairmen and Headquarters)

*Alderson:*  
Charles L. Lobban, Alderson

*Barbour County:*  
Delbert Kines, Moatsville

*Berkeley County:*  
George W. Reynolds, Martinsburg

*Bluefield:*  
Robert A. Vest, Bluefield

*Boone County:*  
Maxey Mullins, Madison

*Braxton County:*  
Brady Randolph, Sutton

*Brooke County:*  
Raymond Stoaks, Follansbee

*Calhoun County:*  
Ray Bartlett, Grantsville

*Doddridge County:*  
Mrs. Clarence Powell, West Union

*Fayette County:*  
H. F. Frazier, (Acting)

*Gilmer County:*  
Rev. Stanley Slayton

*Grant County:*  
James Brethed, Petersburg

*Greenbrier County:*  
W. Earl Darnell, Lewisburg

*Hampshire County:*  
Harold L. Walker, Romney

*Hardy County:*  
Ewing Pickard, Moorefield

*Harrison County:*  
Frank M. Croghan, Clarksburg

*Huntington—Cabell County:*  
Rev. Robert F. Atkinson, Huntington

*Jackson County:*  
Dobie Doyle, Ravenswood

*Jefferson County:*  
Mrs. George R. Heidrick, Charles Town

*John Barton Payne:*  
James Williams, Kingwood

*Kanawha-Clay:*  
Gordon M. Hamill, Sr., Charleston

*Lewis County:*  
Henry M. Snyder, Weston

*Lincoln County:*  
(Vacancy)

*Logan County:*  
Don Levinson, Logan

*McDowell County:*  
Alex D. Cyphers, Welch

*Marion County:*  
A. Garen Ferrise, Fairmont

*Marshall County:*  
Mrs. J. W. Rickey, Moundsville

*Mason County:*  
Mrs. Kathryn Moore, Point Pleasant

*Mineral County:*  
Rev. Millard Floyd, Keyser

*Mingo County:*  
James E. Tickle, Williamson

*Monongalia County:*  
Mrs. W. E. Glasscock, Morgantown

*Monroe County:*  
Fred Taylor, Union

*Morgan County:*  
Harris Fox, Berkeley Springs

*Nicholas County:*  
Mrs. Carl Morrison, Summersville

*North Hancock County:*  
Rev. C. Donald Vogel, Newell

*Pendleton County:*  
H. Pink Bowers, Franklin

*Piedmont:*  
E. J. Shaver, Piedmont

*Pleasants County:*  
John Kyle, St. Marys

*Pocahontas County:*  
Mrs. C. J. Brumagin, Marlinton

*Princeton:*  
Mrs. M. E. Bowman, Princeton

*Putnam County:*  
O. O. White, Winfield

*Raleigh County:*  
Col. Robert Thompson, Jr., Beckley

*Randolph County:*  
Berlin Galford, Elkins

*Ritchie County:*  
C. W. Sullivan, Pennsboro

*Roane County:*  
Charles Custer, Spencer

*Shepherdstown:*  
Rev. Roy Coulter, Shepherdstown

*Summers County:*  
Herbert L. Wyant, Hinton

*Taylor County:*  
Edward L. Marks, Grafton

*Tucker County:*  
William A. Wilhelm, Parsons

*Tyler County:*  
Lloyd Seago, Sistersville

*Upshur County:*  
Charles Douglas, Buckhannon

*Wayne County:*  
Eustace Adkins, Ceredo

*Webster County:*  
Harry Harkins, (Acting), Webster Springs

*Weirton:*  
Robert E. Sweaney, Weirton

*Wetzel County:*  
Joseph Welles, New Martinsville

*Wheeling-Ohio County:*  
Wilmot Harris, Wheeling

*Wirt County:*  
(Vacancy)

*Wood County:*  
George Grayson, Parkersburg

*Wyoming County:*  
Mae S. Belcher, Mullens

**Child Study League****Kanawha Valley**

*President:*  
Mrs. Kenneth Hudnall, 103 Juniper Street, Nitro

*Corresponding Secretary:*  
Mrs. Edward Jordon, 93 Lakeshore Drive, Nitro

**Children's Home Society of West Virginia, Inc., Davis Child Shelter—Boys Farm**

*President:*  
E. Glenn Robinson, Box 951, Charleston 23

*Executive Director:*  
Mrs. C. Paul Heavener, 1118 Washington Street, E., Charleston

**Chiropody Society of West Virginia**

*President:*  
Dr. Jack C. Thomas, Bluefield

*Secretary:*  
Dr. G. A. Taylor, First Huntington National Bank Bldg., Huntington

**Fayette Needy Association, Inc.**

*President:*  
Robert K. Holliday, Oak Hill  
*Secretary:*  
Mrs. Jane Graham, Thurmond

**Florence Crittenton Home of  
West Virginia  
(Wheeling)**

*President:*  
Mrs. A. L. Osterman  
*Corresponding Secretary:*  
Mrs. Robert L. Levenson  
*Executive Director:*  
Mrs. Robert A. Horner, 2606 National  
Road

**National Association of Social  
Workers, Inc.  
(West Virginia Chapter)**

*Chairman:*  
John W. McGowan, 907 Laurel Road,  
Charleston 4  
*Secretary:*  
Carl C. Adams, Maplewood Estates,  
Scott Depot

**Practical Nurses Association  
of West Virginia, Inc.**

*President:*  
Lenora Guthrie, 1718 5th Avenue,  
Charleston  
*Secretary:*  
Mrs. Nena Hildebrand, 11-A Vine  
Street, Charleston

**The National Foundation**

(Formerly The National Foundation  
for Infantile Paralysis)  
Supported entirely by the New March  
of Dimes  
612 Virginia Street, East  
Room 302, Charleston  
*State Representatives:*  
T. Sterling Evans, Sr., Charleston  
John C. Stepp, Charleston

**West Virginia Academy of  
General Practice**

*President:*  
Joseph A. Smith, M.D., 313 12th St.,  
Dunbar  
*Secretary:*  
L. Dale Simmons, M.D., 201 Prunty  
Building, Clarksburg  
*Executive Secretary:*  
Donley T. Shultz, Box 1187, Fairmont

**The West Virginia Association for  
Mental Health, Inc.**

A Division of the National Association  
for Mental Health, Inc.  
*President:*  
Mrs. J. Marion Bailey, 5143 Kentucky  
Street, So. Charleston  
*Secretary:*  
Mrs. Grant J. Thomas, Oak Hill

**West Virginia Association for  
Retarded Children, Inc.**

*President:*  
Mrs. Nathan C. Eastman, 1530 Hamp-  
ton Road, Charleston  
*Secretary:*  
Mrs. Sybil Edwards, 923 Orchard  
Park Road, Hurricane

**Councils in West Virginia  
(Cabell County)**

*President:*  
Leland W. Thornburg, Huntington  
*Secretary:*  
Mrs. Paul Hall, 218 High Street,  
Huntington

**(Harrison County)**

*President:*  
John Biafore, Clarksburg  
*Secretary:*  
Mrs. Harry Crummitt, Box 764,  
Clarksburg

**(Jackson County)**

*President:*  
Victor D. Cales, Ravenswood  
*Secretary:*  
Mrs. Victor D. Cales, Box 284,  
Ravenswood

**(Kanawha County)**

*President:*  
Mrs. Richard Yost, 1919 Park View  
Drive, St. Albans

*Secretary:*  
Mrs. Nathan C. Eastman, Charleston  
*Kanawha County Chapter Parents As-  
sociation of W. Va. Training School:*

*President:*  
Mrs. Ralph Shank, 9418 Washing-  
ton Street, Marmet

*Secretary:*  
Mrs. Eulalie Brantley, 1330 Smith  
Street, Charleston  
**(Marion County)**

*President:*  
Frank E. Fox, Fairmont  
*Secretary:*  
Mrs. William Yost, Pike Street,  
Monongah  
**(Mason County)**

*President:*  
Dr. R. L. Slack, 1913 Mt. Vernon  
Avenue, Point Pleasant

*Secretary:*  
Mrs. Sheridan F. McLerran, 1712  
Jefferson Blvd., Point Pleasant  
**(Northern Hancock County)**

*President:*  
Anthony F. Laneve, Newell  
*Corresponding Secretary:*  
Mrs. Anthony Laneve, 1003 Grant  
Street, Newell  
**(Ohio County)**

*President:*  
William R. Carson, Wheeling  
*Secretary:*  
Margaret Schneider, 142 15th Street,  
Wheeling  
**(Weirton Council)**

*President:*  
Mrs. Steve Kondik, Jr., Weirton  
*Corresponding Secretary:*  
Mrs. William Notte, 3316 Orchard  
Street, Weirton  
**(W. Va. Training School Parents Assn.)**  
*President:*  
Mrs. John Millar, 1517 Huron Ter-  
race., Charleston

*Secretary:*

Mrs. James B. Thompson, 457 Hudson  
Street, St. Albans

(Wood County)

*President:*

J. H. DiNicola, Vienna

*Secretary:*

Mrs. Russell Grant, 2304 Elm Street,  
Parkersburg

**West Virginia Chiropractors'  
Society, Inc.**

*President:*

William F. Nease, D.C., 3101 3rd  
Avenue, Huntington

*Secretary-Treasurer:*

Charles W. Smith, D. C., 1705  
Warwood Avenue, Wheeling

**West Virginia Heart Association**

*President:*

J. Keith Pickens, M.D., Clarksburg

*Secretary:*

Mrs. Seth Savage, Parkersburg

*Executive Director:*

Robert M. Simons, 1906 Washington  
Street, E., Charleston

**West Virginia Hospital  
Association**

*President:*

Steve J. Soltis, Beckley

*Executive Secretary:*

William R. Huff, Morrison Building,  
Charleston

**West Virginia Medical Society,  
Inc. (Negro)**

*President:*

Dr. J. E. Martin, Bluefield

*Secretary-Treasurer:*

B. F. Clark, D.D.S., 1322-A Washing-  
ton Street E., Charleston

**West Virginia Nurses Association,  
Inc.**

*President:*

Mary Lemons, Beckley

*Executive Director:*

Juliann Ritter, Capitol City Bldg.,  
Charleston

**West Virginia Nursing Home  
Association**

*President:*

T. J. Gilmore, P. O. Box 3193,  
Huntington

*Secretary:*

Christian Winans, Grafton

**West Virginia Obstretrical and  
Gynecological Society**

*President:*

Frederick H. Dobbs, M.D., Charleston

*Secretary-Treasurer:*

A. J. Villani, M.D., 293 Virginia Ave.,  
Welch

**West Virginia Optometric  
Association, Inc.**

*President:*

Dr. Fred J. Kremer, Morgantown

*Executive Secretary:*

H. Eugene Merrill, Strong Building,  
Parkersburg

**West Virginia Psychological  
Association, Inc.**

*President:*

Dr. Alex Darbes, Marshall University,  
Huntington

*Secretary:*

Dr. Robert L. Decker, W. Va.  
University, Morgantown

**West Virginia Public Health  
Association**

*President:*

William H. Lively, West Virginia  
State Medical, Assoc., Charleston

*Executive Secretary:*

Mrs. Katherine L. Brown, 19 Bradford  
Street, Charleston

**West Virginia Radiological Society**

*President:*

Hubert A. Shaffer, M.D., West  
Virginia University, Morgantown

*Secretary:*

Karl Myers, M.D., Philippi

**West Virginia Society for Crippled  
Children and Adults, Inc.**

*President:*

Dr. J. Martin Taylor, Fairmont

*Secretary:*

Mrs. Joe Zak, Weirton

**West Virginia Society for the  
Blind and Severely Disabled**

*President:*

Albert F. Good, Charleston

*Secretary:*

D. Earl Fisher, Monongahela  
Building, Morgantown

**West Virginia Society of  
Anesthesiologist**

*President:*

Harry S. Weeks, Jr., M.D.

*Secretary:*

Wade H. Rardin, M.D., Beckley

**West Virginia Society of  
Dispensing Opticians**

*President:*

H. L. Cotton, 1027 Quarrier Street,  
Charleston

*Secretary-Treasurer:*

William Schule, Wheeling

**West Virginia Society of  
Osteopathic Medicine, Inc.**

*President:*  
Lloyd A. Dunbar, D.O., 803 Johnstown  
Road, Beckley  
*Executive Secretary:*  
Dr. W. W. Wells, 316 Howard Avenue,  
Mullens

**West Virginia Society of  
Osteopathic Medicine, Inc.**

(Auxiliary)

*President:*  
Mrs. Carlton Appgar, Huntington  
*Secretary:*  
Mrs. M. G. Spanos, 1426 Sattes Circle,  
Nitro

**West Virginia State Dental  
Assistants Association  
Affiliated with  
American Dental Assistants  
Association  
(Officers)**

*President:*  
Dorothy Oldham, 704 Security  
Building, Charleston  
*Secretary-Treasurer:*  
Josephine Dickinson, 2305 Trenton  
Avenue, St. Albans

**West Virginia State Dental Society**

*President:*  
H. Roy Green, D.D.S., Hawley  
Building, Wheeling  
*Secretary:*  
Paul H. Loflin, D.D.S., 109 E. Main  
St., Beckley

**West Virginia State Dental Society  
Auxiliary**

*President:*  
Mrs. Don Titus, Huntington  
*Secretary-Treasurer:*  
Mrs. Richard Woelfel, Huntington

**West Virginia State Medical  
Association**

*President:*  
L. J. Pace, M.D., Princeton  
*Executive Secretary:*  
William H. Lively, Atlas Building,  
Charleston

**West Virginia State Medical  
Association**

Auxiliary

*President:*  
Mrs. Howard G. Weiler, Wheeling  
*Recording Secretary:*  
Mrs. C. J. Holley, Cadiz Pike,  
Wheeling

**West Virginia State  
Pharmaceutical Association**

*President:*  
C. Herbert Traubert, Follansbee  
*Secretary-Manager:*  
William J. Dixon, Oak Hill

**West Virginia State Society of  
Medical Technologists**

*President:*  
Marie Garrett, M.T. (ASCP), Cabell-  
Huntington Hospital, Huntington  
*Corresponding Secretary:*  
Nancy Stokes, M.T., (ASCP), Beckley  
Memorial Hospital, Beckley

**West Virginia Tuberculosis and  
Health Association**

*President:*  
John J. Lawless, M.D., Morgantown  
*Executive Director:*  
Thomas A. Deveny, Jr., 205  
Professional Building, Charleston

**West Virginia Welfare Conference,  
Inc.**

*President:*  
Weaver M. Marr, Salem  
*Secretary:*  
Mrs. John W. McGowan, Box 5248,  
Charleston, 1

**Woman's Auxiliary, West Virginia  
Pharmaceutical Association**

*President:*  
Mrs. Clyde Roberts, Huntington  
*Secretary-Treasurer:*  
Mrs. Harry R. Lynch, 888 Oakwood  
Road, Charleston, 4

**Women's Auxiliary  
to the  
West Virginia Hospital Association**

*President:*  
Mrs. Ralph Shahan, Grafton  
*Recording Secretary:*  
Mrs. B. Jennings Church, Circle  
Drive, Fairmont

**HISTORICAL**

**Civil War Centennial Commission  
of West Virginia  
Committee of the  
West Virginia Historical Society**

*Chairman:*  
Ivan N. Hunter, Nitro  
*Secretary-Treasurer:*  
Delf Norona, 315 7th St., Moundsville

**The Rumseyan Society**

*President:*  
C. S. Musser, Shepherdstown  
*Secretary-Treasurer:*  
A. D. Kenamond, Shepherdstown

**West Virginia Historical  
Association  
of  
College and University Teachers of  
History**

*President:*  
Dr. William D. Barns, West Virginia  
University, Morgantown  
*Secretary-Treasurer:*  
Professor John C. Harlan, West  
Virginia State College, Institute

**West Virginia Historical Society**

*President:*  
Dr. G. Wayne Smith, Fairmont  
*Executive Secretary:*  
Dr. James L. Hupp, Archives and  
History, Charleston

**COUNTY SOCIETIES**

**Barbour:**  
*President:*  
(Vacancy)  
*Vice President:*  
Alma V. Pitts, 209 S. Main Street,  
Philippi  
*Secretary:*  
Mrs. Virgil Hotsinpiller, 209 S.  
Walnut Street, Philippi  
**Fayette:**  
*President:*  
Dr. Shirley Donnelly, Box 17, Oak  
Hill  
*Secretary:*  
E. B. Wood, Oak Hill  
**Gilmer:**  
*President:*  
Guy F. Failey, Linn  
*Secretary:*  
Mrs. Juanita McDougal, Glenville  
**Jefferson:**  
*President:*  
Frank W. Buckles, Gap View  
Farm, Charles Town  
*Secretary:*  
Dr. A. D. Kenamond,  
Shepherdstown

**Lewis:**  
*President:*  
Mrs. Irma Brannon, Weston  
*Secretary:*  
Mrs. Mary K. Holt, Weston  
**Marion:**  
*President:*  
Paul Haymond, Fairmont  
*Secretary:*  
Dr. G. Wayne Smith, Fairmont

**Mercer:**  
*President:*  
C. Mitchell, Bramwell  
*Secretary:*  
Gertrude Johnston, Oliver Avenue,  
Princeton

**Mingo:**  
*President:*  
Mrs. Haskell Scott, Williamson  
*Secretary:*  
Mrs. William (Bill) Baisden, Box  
165, Delbarton

**Monongalia:**  
*President:*  
Robert Clark, 424 Linden Street,  
Morgantown  
*Secretary:*  
Hugh G. Runner, 453 Clark Street,  
Morgantown

**Pocahontas:**  
*President:*  
William McNeel, Marlinton  
*Secretary:*  
Robert S. Jacobson, Marlinton  
**Preston:**  
*President:*  
Harry Slawter, Aurora  
*Secretary:*  
Mrs. Summers McCrum, Jr.,  
Kingwood  
**Randolph:**  
*President:*  
Donald L. Rice, Elkins  
*Secretary:*  
Mrs. Georgia Harper, Elkins  
**Summers:**  
*President:*  
Lester N. Lively, Ballengee  
*Secretary:*  
Irvin L. Maddy, Hinton  
**Taylor:**  
*President:*  
George Singleton, Grafton  
*Secretary:*  
Raymond Wolfe, Grafton  
**Upper VanDalia:**  
*President:*  
Ivan N. Hunter, 2511 25th Street,  
Nitro  
*Secretary:*  
W. D. Wintz, 3720 27th Street,  
Nitro  
**Upshur:**  
*President:*  
Dr. George L. Glauner, Buckhannon  
*Secretary:*  
French Morgan, Buckhannon  
West Augusta and Genealogical:  
*President:*  
Margaret C. Edmondson, 2318 Oak  
Street, Parkersburg  
*Secretary:*  
Goldie M. Backus, 2408 Lynn St.,  
Parkersburg  
**Wheeling Area:**  
*President:*  
Virginia Ebeling, Ohio County  
Public Library, Wheeling  
*Secretary:*  
(Vacancy)

**INDUSTRIAL**

**Independent Oil & Gas Association  
of West Virginia**

*Executive Secretary:*  
W. B. Parrish, P. O. Box 24, Spencer

**West Virginia Industrial  
Development Association**

*President:*  
Fielding H. Lewis, Pittsburg,  
Pennsylvania  
*Secretary:*  
Walter Bennett, 816 Lee Street,  
Charleston

**West Virginia Oil and Natural Gas  
Association**

*President:*  
Howard S. King, Parkersburg  
*Secretary-Treasurer:*  
A. Hale Watkins, Capitol City  
Building, Charleston

### West Virginia Petroleum Association

*Chairman:*  
J. R. Winterbottom, Atlas Building,  
Charleston  
*Executive Director:*  
Francis C. Farley, Atlas Building,  
Charleston

### West Virginia Railroad Association

*Chairman General Committee:*  
R. N. Begien, Jr., Richmond, Va.  
*Executive Secretary:*  
George F. Parrish, Security Building,  
Charleston

### West Virginia Section, American Water Works Association

*Chairman:*  
John H. Millar, State Health  
Department, Charleston  
*Secretary-Treasurer:*  
Thomas J. Blair, III, 407 Greenbrier  
Street, Charleston

### West Virginia Water Pollution Control Association

*President:*  
Bern Wright, Charleston  
*Secretary-Treasurer:*  
Glen O. Fortney, 5229 Staunton Ave.,  
S. E., Charleston, 4  
*National Director:*  
Richard Williams, Charleston

## LABOR

### Brotherhood of Locomotive Firemen and Enginemen

(W. Va. State Legislative Board)

*Chairman:*  
G. F. Todd, Grafton  
*Secretary-Treasurer:*  
J. E. Holt, Hinton

### Brotherhood of Railroad Trainmen

(W. Va. State Legislative Board)

*Chairman:*  
C. W. Kline, Wheeling  
*Secretary:*  
B. B. Brown, Jr., 1126 Guyandotte  
Ave., Mullens  
*State Representative:*  
J. R. Shaver, Parkersburg

### Brotherhood of Railway and Steamship Clerks

(W. Va. State Legislative Committee)

*Chairman:*  
C. E. Miller, Box 796, Hinton  
*Secretary-Treasurer:*  
H. L. Graham, 673 Pearl Street,  
Bluefield

### Order of Railway Conductors

(Legislative Committee)

*Chairman:*  
J. J. Holland, McMechen  
*Secretary-Treasurer and Legislative Representative:*  
G. C. Ford, Fairmont

### Teamsters Joint Council No. 84 of West Virginia

*President:*  
E. A. Carter, Charleston  
*Secretary-Treasurer:*  
Frank A. Rebhan, Box 589,  
Charleston

### United Mine Workers of America

(District No. 17, Kanawha, Williamson and Logan Fields; Offices: Charleston)

*President:*  
R. O. Lewis, Charleston  
*Secretary-Treasurer:*  
R. R. Humphreys, P. O. Box 1313,  
Charleston, 25  
(District No. 29, Pocahontas-Tug River, Winding Gulf, New River and Greenbrier Fields; Offices: Beckley)

*President:*  
George J. Titler  
*Secretary-Treasurer:*  
J. Carl Bunch, P. O. Box 511, Beckley  
(District No. 31, Northern West Virginia; Offices: Fairmont)

*President:*  
C. J. Urbaniak  
*Secretary-Treasurer:*  
L. Clyde Riley, Lock Box 312,  
Fairmont

### UMWA Welfare and Retirement Fund Medical Services

Beckley Area Medical Office  
(District 29)

*Area Medical Administrator:*  
Deane F. Brooke, M.D., P. O. Box  
1492, Beckley

Charleston Area Medical Office  
(District 17)

*Area Medical Administrator:*  
William H. Riheldaffer, M.D., P. O.  
Box 2106, Charleston, 28

Morgantown Area Medical Office  
(Districts 31 and 16)

*Area Medical Administrator:*  
Hubert T. Marshall, M.D., 3109  
University Avenue, Morgantown

### West Virginia Labor Federation AFL-CIO

*President:*  
Miles C. Stanley, Dunbar  
*Secretary-Treasurer:*  
Benjamin W. Skeen, Cross Lanes

**West Virginia State Building and  
Construction Trades Council  
AFL-CIO**

*President:*

E. K. Crislip, Parkersburg

*Executive Secretary-Treasurer:*

Robert Welch, P.O. Box 1403,  
Huntington

**MASONIC**

**Ancient and Accepted Scottish  
Rite of Freemasonry, Southern  
Jurisdiction of the United States  
of America**

*Deputy of The Supreme Council in  
West Virginia:*

Joseph N. Arnold Jr., Charleston

*Consistories:*

Charleston and Wheeling

*Rose Croix Chapters:*

Bluefield, Clarksburg, Huntington,  
Morgantown and Parkersburg

*Lodges and Perfection:*

Bluefield, Charleston, Clarksburg,  
Huntington, Logan, Martinsburg,  
Morgantown, Parkersburg, and  
Wheeling

**Ancient Arabic Order Nobles of  
the Mystic Shrine**

*Beni Kedem Temple, Charleston:*

A. Bruce Aker, Bluefield, Potentate  
Neil W. MacDermid, Recorder, Shrine  
Mosque

*Osiris Temple, Wheeling:*

James W. Snodgrass, Jr., Bridgeport,  
Ohio, Potentate  
C. S. McElroy, Recorder

*Nemesis Temple, Parkersburg:*

Paul R. McKinney, Clarksburg,  
Potentate  
E. K. Ahrendt, Recorder

**Ancient Egyptian Arabic Order  
Nobles of the Mystic Shrine  
(Salaam Temple No. 83)**

(Prince Hall Affiliated)

*Imperial Deputy:*

Emery D. Harriston, 904 Miller St.,  
Charleston

**Electa Prince Hall  
Grand Chapter of West Virginia  
Order of Eastern Star  
West Virginia Chapter**

*Grand Worthy Patron:*

Matilda W. Childs, Logan

*Grand Secretary:*

Virginia Rozier, 167 Pleasant Street,  
Hinton

**Grand Chapter Royal Arch  
Masons F. and A.A.Y. (Masons)  
State of W. Va. (Negro)**

*Grand High Priest:*

A. F. Carter, Bramwell

*Grand Secretary:*

Herbert N. Goings, Mullens

**Grand Chapter Royal Arch  
Masons of West Virginia**

*M. E. Grand High Priest:*

Lester M. Carper, Bluefield

*R. E. Grand Secretary:*

Nelson S. Orkney, Box 367, Webster  
Springs

**Grand Commandery of Knights  
Templar of the State of  
West Virginia**

**Elected Officers**

*Right Eminent Grand Commander:*

R. Gale Kirby, Parkersburg

*Grand Recorder:*

Robert H. Bowlby, Court House,  
Morgantown

**Most Worshipful Grand Lodge of  
Ancient, Free and Accepted  
Masons of the State of West  
Virginia, Inc.**

*Grand Master:*

William J. Maier, Jr., Charleston

*Grand Secretary:*

Julian B. Hollingsworth,  
Mailing Address: P. O. Box 2346  
Charleston 28, Telephone 342-3543

**Most Worshipful Prince Hall  
Grand Chapter Royal Arch  
Masons of West Virginia**

(Negro)

*Grand High Priest:*

Everett E. Barnett, Box 201, Philippi

*Grand Secretary:*

James M. Hudson, Box 635, Holden

**Most Worshipful Prince Hall  
Grand Lodge, Free and Accepted  
Masons (Negro)**

*Grand Master:*

Russell W. Spears, Charleston

*Grand Secretary:*

Everett E. Barnett, Box 201, Philippi

**Most Worshipful Royal Craft  
Grand Lodge F.&A.A. York  
Masons of the State of  
West Virginia (Negro)**

*Grand Master:*

C. O. Hill, Beckley

*Grand Secretary:*

T. W. Wright, East Gulf



**Mountaineer DeMolay***Executive Officer and Active Member:*

Julian B. Hollingsworth,  
P. O. Box 2346, Charleston

*Active Member:*

Carl W. Gustkey,  
No. 2 Stamm Lane, Wheeling

*State Advisor:*

Richard R. Lowman, Jr., 1001 W.  
Addition Street, Martinsburg

*State Scribe-Treasurer:*

William H. Wellman, 4203 Venable  
Avenue, S. E., Charleston

*State Chevalier Advisor:*

Herbert H. Jarrett,  
4801 Japonica Lane, Charleston

*State College Clubs Advisor:*

Clarence W. Sears, Jr., 566 W.  
Piedmont Street, Keyser

*State Ritual Advisor:*

Ophir E. Vellenoweth,  
5 Ainswood Avenue, Wheeling

*State Historian:*

Archie R. Snedegar, T-2 Seminary  
Village, Louisville, Ky.

**Mountain State Consistory  
A. & A. Scottish Rite Masons  
State of West Virginia**

*Illustrious Commander in Chief:*

Carol Wilson, Institute

*Illustrious Grand Secretary:*

N. T. Adams, 135 Sour St., Beckley

**Mount Olive Grand Commandery,  
Knights Templar Free and Ac-  
cepted Ancient York Masons,  
of West Virginia (National  
Compact) (Negro)**

*Grand Eminent Commander*

C. A. Mitchell, Bluefield

*Grand Financial Secretary:*

Sinkler C. Martin  
292 High Street, Princeton

**Nobles of Mystic Shrine of  
F. & A. A. Y. Masons  
(Negro)**

*Illustrious Grand Potentate:*

John L. Lewis, Jr., Box 681,  
Montgomery

*Recorder:*

T. W. Wright, Box 158, Eastgulf

**Order of the Eastern Star  
(Grand Chapter of West Virginia)**

*Worthy Grand Matron:*

Mrs. Evelyn Pownell, Keyser

*Grand Secretary:*

Mrs. Lula A. Atzrodt, P. O. Box 1488,  
Clarksburg

**Order of Eastern Star  
Grand Chapter  
F. & A. A. York Masons**

*Worthy Matron:*

Blanche Kincaide, Scarbro

*Grand Secretary:*

Alma H. Wooten, 227 Ellis Street,  
Bluefield

**Prince Hall Grand Commandery  
Knights Templar of West  
Virginia (Negro)**

*Grand Eminent Commander:*

John H. Williams, Carolina

*Grand King:*

James Lampkins, Carolina

**POSTAL ORGANIZATIONS  
National Association of Postal  
Supervisors**

(West Virginia State Branch)

*President:*

Joseph T. Hoback, Bluefield

*Secretary:*

H. Edward Spencer, 1149 9th Avenue,  
Huntington

**National Association of  
Postmasters of the United States**

(West Virginia Chapter)

*President:*

W. A. Swearingen, Parkersburg

*Secretary-Treasurer:*

Marshall Kirk, Red Jacket

**National League of Postmasters  
of the United States**

(West Virginia Branch)

*President:*

James O. Lakin, Charleston

*Secretary-Treasurer:*

Amer W. Loughry, St. George

**Star Route Mail Carriers'  
Association**

(West Virginia State Branch)

*President:*

G. C. Marsh, Buckhannon

*Secretary-Treasurer:*

L. Dohr Marsh, Buckhannon

**West Virginia Federation of Post  
Office Clerks**

(West Virginia Chapter)

*President:*

Bethel E. Price, Jr., Charleston

*Secretary-Treasurer:*

Wendell Jones

### West Virginia State Association of Letter Carriers

*President:*  
Robert Glasgow, Wheeling  
*Secretary:*  
Plummer Chisler, 3233 University  
Avenue, Morgantown

### PROFESSIONAL AND VOCATIONAL

#### American Bankers' Association (West Virginia Division)

*Member of the Executive Council:*  
William E. Mildren, Parkersburg  
*A. B. A. Vice President for W. Va.:*  
Elmer W. Cook, North Fork

#### American Institute of Chemical Engineers (Charleston Section)

*Chairman:*  
J. H. Field, (Union Carbide) South  
Charleston  
*Secretary:*  
W. S. Harper, (Food Machinery &  
Chemical) South Charleston

#### American Institute of Electrical Engineers (West Virginia Section)

*Chairman:*  
Z. C. White, Charleston  
*Secretary-Treasurer:*  
Charles W. Russell, 1404 Somerlayton  
Drive, Charleston

#### American Society of Civil Engineers (West Virginia Section)

*President:*  
Jack H. Samples, Charleston  
*Secretary-Treasurer:*  
Robert E. Titus, 2911 Pence Street,  
South Charleston

#### American Society of Mechanical Engineers

*Chairman:*  
Charles B. Daugherty, So. Charleston  
*Vice-Chairman:*  
R. P. Hill, 1221 Ridge Drive, South  
Charleston  
*Secretary-Treasurer:*  
D. W. Mooney, So. Charleston

#### Associated General Contractors of West Virginia, Inc.

*President:*  
John A. Anderson, Charleston  
*Executive Secretary:*  
Eugene H. Brown, Charleston  
*Corporate Secretary:*  
Charles J. Kuhn, Kanawha Valley  
Bldg., Charleston

### Associated Master Barbers and Beauticians of West Virginia

*President:*  
Ina McCauley, Parkersburg  
*Secretary-Treasurer:*  
Peggy Travis, 1000 Morgantown Ave.,  
Fairmont

#### Engineers' and Scientists' Society of Charleston

*President:*  
John McFarland, Box 2161, Charleston  
*Secretary:*  
William Diller, 2005 Quarrier St.,  
Charleston

#### Home Builders Association of West Virginia

*President:*  
Edwin C. Lemley, Vienna  
*Secretary:*  
Francis L. Fluherty,  
Box 345, Parkersburg  
*National Representative:*  
Jack Waterhouse, Wheeling  
Charleston

*President:*  
Woodrow Ritenour,  
16 Red Oak Drive, Nitro  
*Secretary:*  
David Atkinson, Charleston  
Huntington

*President:*  
Howard Setzer, 2 Mohawk Trail  
*Secretary:*  
Stuart B. Harris,  
United Fuel Gas Co.

#### Mid-Ohio Valley

*President:*  
S. C. Tebay, Parkersburg  
*Secretary:*  
Joe Busch, 925 Market St., Parkers-  
burg  
Wheeling

*President:*  
Roland L. Hobbs, Wheeling  
*Secretary:*  
Ted Graham, Ogden Bldg., Wheeling  
North Central West Virginia

*President:*  
John Bellotte, Morgantown  
*Secretary:*  
William Linger,  
88 High Street, Morgantown

#### Office Equipment Dealers' Association

*President:*  
George B. Bright, Morgantown  
*Secretary-Treasurer:*  
Mrs. Mildred Bright, Morgantown

#### The Press Club of Charleston

*President:*  
Howard Cochran, Charleston Gazette  
*Secretary:*  
Mrs. Jane Newman, Charleston  
Gazette

### The West Virginia Hotels Association

*President:*  
Leo D. McShane, The Prichard,  
Huntington  
*Executive Secretary:*  
Ersa Hamilton, The West Virginian,  
Bluefield

### United States Brewers Association (West Virginia Division)

*State Representative:*  
H. Hugh Bosley, Charleston  
*Field Representative:*  
James N. Nooney, Falling Rock

### West Virginia Association of Realtors

*President:*  
William E. Pittman, Jr., 112 Brooks  
Street, Charleston  
*Executive Vice President:*  
Walter Fredericks, 936 Somerset  
Drive, Charleston  
*Secretary-Treasurer:*  
Ben Grant, Jr., 805 7th Street,  
Parkersburg

### West Virginia Association of Retail Grocers

*President:*  
M. V. (Mack) McCollam, Beckley  
*Executive Secretary:*  
J. Fleet Greene, Day and Night  
Building, Charleston

### West Virginia Bakers Association

*President:*  
Charles Scott, Bluefield  
*Executive-Secretary:*  
Mrs. Edward R. Johnson, 630  
Kanawha Blvd., W., Charleston

### West Virginia Bankers' Association

*President:*  
Pitt H. Stark, Ceredo  
*Executive Manager:*  
Frank N. Gans, 1033 Quarrier St.,  
Charleston

### The West Virginia Bar Association

*President:*  
George G. Bailey, Wheeling  
*Executive Secretary-Treasurer:*  
F. Witcher McCullough, 3910  
Staunton Ave., Charleston

### West Virginia Beer Wholesalers' Association

*Chairman of the Board:*  
Frank J. Lombardo, Huntington  
*Executive Secretary:*  
Mary Deane Krebs, Kanawha Valley  
Bank Bldg., Charleston

### West Virginia Bottlers of Carbonated Beverages

*President:*  
C. A. E. Johnson, Huntington  
*Secretary:*  
L. G. Brisbin, 1223 6th Street,  
Huntington

### West Virginia Broadcasters Association

*President:*  
Mel Burka, 415 Dickinson Street,  
Charleston  
*Secretary-Treasury:*  
Don Hays, WKAZ, Charleston  
*Executive Secretary:*  
Mary Sonis, WTIP, Charleston

### West Virginia Cemetery Association

*President:*  
Dudley E. Beck, Wheeling  
*Secretary-Treasurer:*  
Don M. Shively, Woodmere Memorial  
Park, Huntington

### West Virginia Chapter Inc.

#### American Institute of Architects

*President:*  
G. Cameron Hunter, Charleston  
*Secretary:*  
Howard G. Johe, 2315 Woodland Ave.,  
South Charleston

### West Virginia Contractors' Association, Inc.

*President:*  
Paul A. Feather, Morgantown  
*Executive Secretary:*  
William T. Brice, Ruffner Hotel,  
Charleston

### West Virginia Council of Juvenile Court Judges

*President:*  
Herbert W. Richardson, Judge,  
Juvenile Court of Kanawha  
County, Charleston  
*Secretary-Treasurer:*  
George H. Whaley, Judge, Inter-  
mediate Court of Wood County,  
Parkersburg

### West Virginia Funeral Directors' Association

*President:*  
David Harmer, Shinnston  
*Secretary-Treasurer:*  
Glenn Mowrey, Paden City  
*Executive Secretary:*  
H. Eugene Merrill, Strong Building,  
Parkersburg

### West Virginia Hardware Association

*President:*  
James E. Bradford, Parkersburg  
*Managing Director:*  
Leonard Holdren, 1711 Covert St.,  
Parkersburg

### West Virginia Journeymen Barbers and Beauticians

*President:*  
Norman Adlington, Grafton  
*Secretary-Treasurer:*  
Kenneth Jackson, 208 Adams Street,  
Fairmont

### West Virginia Launderers' and Cleaners' Association

*President:*  
James Parker, Huntington  
*Secretary-Treasurer:*  
George Alexander, 1044 Pike Street,  
Milton

### West Virginia Lumber and Builders' Supply Dealers' Association

*President:*  
Gilbert R. Weaver, Morgantown  
*Executive Secretary:*  
W. B. Parrish, 403 Market Street,  
Spencer

### West Virginia Manufacturers Association

*President:*  
Lacy I. Rice, Martinsburg  
*Secretary-Treasurer:*  
Marrs Wiseman, Security Building,  
Charleston

### West Virginia Press Association

*President:*  
Norman R. Blake, The West Virginia  
News, Ronceverte  
*Secretary-Manager:*  
Francis P. Fisher, Room 2-A, Martin  
Hall, Morgantown

### West Virginia Printing Industry, Inc.

*President:*  
William H. Houchins, Beckley  
*Secretary-Manager:*  
Francis P. Fisher, Room 2-C, Martin  
Hall, Morgantown

### West Virginia Public Accountants' Association

*President:*  
C. Pearre Miller, Charleston  
*Secretary-Treasurer:*  
Philip B. Corkrean, 324 Seventh Ave.,  
Huntington  
*Members:*  
H. Lewis Allen, Parkersburg

Dale K. Allison, Chester  
Nettie W. Armstrong, Parkersburg  
H. C. Arnold, Jr., Princeton  
Carl J. Austin, Logan  
G. Dale Bailes, Summersville  
Howard W. Ball, Charleston  
O. F. Bartlett, Charleston  
J. Paul Bavely, Oak Hill  
J. M. Beamer, Welch  
James V. Belcher, Williamson  
J. R. Berry, Sutton  
Earl F. Beverage, Man  
Harold D. Bibb, Charleston  
Mary Wood Blood, St. Albans  
F. Jane Bosley, Wheeling  
J. Paul Bradley, So. Charleston  
Herbert C. Browne, Charleston  
H. Paul Bucy, Charleston  
E. Joseph Buffington, Point Pleasant  
Russell S. Burton, Bluefield  
G. Lambert Campbell, Wheeling  
J. M. Campbell, Mullens  
Opal A. Campbell, Clarksburg  
R. D. Carder, Murraysville  
Roy M. Cleavenger, Charleston  
Julian C. Cobb, Ronceverte  
D. V. Cole, Sr., Warriormine  
N. R. Coleman, Beckley  
Ruth W. Coleman, Beckley  
Mark B. Condry, Parkersburg  
Hufford W. Cooper, Bluefield  
Philip B. Corkrean, Huntington  
Edith Correll, Williamson  
Louis J. Costanzo, Wheeling  
J. Phil Cramer, Parkersburg  
Orley G. Curd, New Martinsville  
Clarence H. Cyrus, So. Charleston  
Charles O. Davis, Sr., Iaeger  
W. E. Deegans, Jr., Rainelle  
G. W. Deerfield, Huntington  
Frank J. DeFranco, Weirton  
C. D. Earls, Bluefield  
Earl C. Elkins, Wellsburg  
Leonard M. Ely, Eleanor  
William R. Everitt, Jr., Clarksburg  
D. L. Gainer, Charleston  
P. D. Garda, Logan  
H. Thomas Gawthrop, Bluefield  
Earlie F. Godwin, Elkins  
Roger B. Godwin, Summersville  
Walter M. Goodman, Williamson  
Margaret Graham, Huntington  
Foress C. Groff, So. Charleston  
Mark S. Grove, Martinsburg  
V. Brandum Hague, (Mrs.), Hunting-  
ton  
Charles W. Hanger, Ronceverte  
Dan H. Harman, Jr., Martinsburg  
Ruby H. Harman, Martinsburg  
C. Fred Hawkins, Charleston  
Lawson Henley, Huntington  
J. B. Hess, Oak Hill  
Julian B. Hollingsworth, Charleston  
Frank A. Ice, Parkersburg  
David W. Jayne, Charleston  
Harman B. Jemison, New Martins-  
ville  
David H. Jones, Huntington  
T. R. Joseph, Williamson  
E. E. Keadle, Charleston  
Frank Klauber, Bluefield  
Thomas Koumaros, Weirton  
Dan W. Lassiter, Logan  
C. E. Lewis, Spencer  
Fred B. Lowe, Bluefield  
Thomas O. McClung, So. Charleston  
Andrew H. McCutcheon, Charleston  
Carl E. Marsh, Kingwood  
James Mazure, Grant Town  
Cleve M. Meador, Charleston  
Walter J. Meinhart, Huntington  
C. Pearre Miller, Charleston

Pauline Morris, Bluefield  
 Homer A. Moss, Charleston  
 Luther Boyd Noe, Williamson  
 Carl J. Nutter, Charleston  
 Ralph E. Orth, Charleston  
 Owen L. Osenton, Man  
 Venoy Owens, Bluefield  
 C. N. Parrish, Clarksburg  
 John F. Parsons, Elkins  
 Price Patrick, Point Pleasant  
 W. H. Peden, Charleston  
 Lucille Peterson, Dellslow  
 Ralph A. Pickens, Mason  
 C. Edgar Pratt, Parkersburg  
 N. J. Pugh, Beckley  
 Herbert H. Pulliam, Beckley  
 Alexander G. Rice, Jr., Dunbar  
 C. W. Richmond, Clarksburg  
 Joann C. Richmond, Beckley  
 David H. Rollins, Charleston  
 Haven Rollins, Charleston  
 Roy E. Rollins, Charleston  
 Roy E. Rollins, Jr., Charleston  
 Samuel Rudin, Charleston  
 Eugene J. Sapp, Buckhannon  
 T. Perry Sapp, Morgantown  
 Francis N. Scharf, Wheeling  
 Charles W. Seabright, Wheeling  
 Frances T. Sebense, Huntington  
 Lorain W. Shanholzer, Romney  
 John Shrewsbury, Bluefield  
 Virginia Shull, Charleston  
 D. R. Simons, Charleston  
 L. E. Simpkins, Matewan  
 John E. Snodgrass, Elkview  
 Ronald Snyder, Parkersburg  
 W. Earnest Stahl, Charleston  
 Emerson S. Starling, Parkersburg  
 J. Stewart Stephens, Spencer  
 Shelby L. Strum, Charleston  
 Willie Simms Sturm, (Mrs.), St. Albans  
 Eugent Tenant, Parkersburg  
 Louris J. Thomas, Morgantown  
 Luther F. Titchnell, Clarksburg  
 J. Oscar Townsend, Logan  
 Herbert M. Vaughan, Charleston  
 J. C. Walker, Man  
 M. H. Wallman, Fairmont  
 Edward Ward, Jaeger  
 Paul L. Watkins, Bluefield  
 Robert Weeks, Huntington  
 Henry Edward Weise, Charleston  
 David P. Williams, St. Albans  
 Ralph D. Williams, East Rainelle  
 T. W. Wolfe, Princeton  
 E. B. Wood, Sr., Oak Hill  
 Charles R. Woolcook, Logan  
 William R. Wortham, Huntington

### West Virginia Retailers' Association, Inc.

*President:*

E. E. Bibb, Beckley

*Secretary-Treasurer:*

B. I. Gentry, 809½ Virginia Street, E.,  
Charleston

### West Virginia Retail Jewelers' Association

*President:*

Samuel E. Galperin, Charleston

*Secretary-Treasurer:*

Calvin Broyles, 4849 MacCorkle Ave.,  
S. W., So. Charleston

### West Virginia Shorthand Reporters' Association

*President:*

Virginia K. Batton, Fayetteville

*Secretary-Treasurer:*

Charles E. King, Huntington

### West Virginia Society of Certified Public Accountants

*President:*

Robert L. Baughan, 1122 First Hunt-  
ington National Bank, Huntington

*Secretary:*

Harry R. Howell, P. O. Box 1191,  
Charleston, 24

*Members:*

James J. Allen, Jr.,

Waterford, Conn.

Gustave A. Anderson, Charleston  
 Lawrence G. Arbaugh, Hyattsville,  
Md.

James M. Arnett, Charleston

Michael D. Bachrach, Pittsburgh, Pa.

Ben Ault Bagby, Huntington

Robert L. Baughan, Huntington

Arthur L. Baumgarner, Huntington

J. Earl Beatty, Charleston

Garnett F. Beazley, Pittsburgh, Pa.

N. Roger Beutler, Weirton

Robert L. Bierman, Charleston

Howard D. Billups, Huntington

Wm. F. Blackburn, Jr., Williamson

John W. Bole, Wheeling

Wendell W. Bowyer, Charleston

Milton L. Brueggeman, Arlington, Va.

John L. Burkard, Charleston

Vivian Canaday, Beckley

Robert W. Carlson, Bluefield

John H. Cassells, Huntington

Robert M. Chapman, Dover, Ohio

Edwin C. Chinlund, Pittsburgh, Pa.

Edwin C. Churchman, Steubenville,  
Ohio

Norman A. Clarks, Charleston

Kenneth L. Cleavenger, Charleston

Madeline Collins, Parkersburg

William J. Conway, Charleston

Vernon L. Cook, Bluefield

Richard J. Cooper, Weston

Craig S. Courtney, Charleston

Ben Cross, St. Albans

S. W. Dantzer, Bluefield

Herbert G. Diamond, Jr., Huntington

Ray C. Dodds, Wheeling

William C. Dumbaugh, Weirton

Aaron Edleman, Wheeling

Fred P. Edwards, Bluefield

Robert V. Ellis, Charleston

William M. Ellis, Charleston

Willard H. Erwin, Jr., Charleston

C. Richard Farthing, Bluefield

Noah Fetter, Huntington

Samuel R. Fields, Charleston

Giles J. Fink, Jr., Roanoke, Virginia

Harry Finkelman, Athens

J. Robert Finley, Wheeling

Norman S. Fitzhugh, Jr., Charleston

Donald P. Fleming, Parkersburg

Harry E. Foose, Wheeling

Hale D. Fox, Wheeling

Marvin Franklin, Wheeling

Douglas T. Fuller, Huntington

Richard E. Fuqua, Lorain, Ohio

Milton Gessner, Wheeling

Harold E. Getrost, Huntington

James E. Gillenwater, Bluefield

Frank J. Glass, Parkersburg

David S. Goldburg, Wheeling

Louis I. Goldberg, Charleston  
 Emmons Graham, Charleston  
 Dean Gramlich, Parkersburg  
 Warren Gregg, Wheeling  
 Donald E. Griffin, Wheeling  
 Joseph M. Grimes, Summersville  
 William J. Hackett, Parkersburg  
 Glenn W. Hall, Huntington  
 Joseph E. Hall, Bluefield  
 Francis J. Harman, Parkersburg  
 Howard D. Harmon, Charleston  
 Robert M. Harper, Clarksburg  
 Henry Clay Hart, Jr., Romney  
 Jerome B. Hayflich, Huntington  
 Richard E. Herman, Charleston  
 Robert L. Hickman, Charleston  
 George T. Hill, Huntington  
 Richard Homburger, Wichita, Kansas  
 Richard C. Hopkins, Buckhannon  
 George B. Hough, Fairmont  
 Harry R. Howell, Charleston  
 Hobart S. Hutzell, Wheeling  
 Russell L. Isaacs, Charleston  
 Seymour M. Israel, Detroit, Mich.  
 Wendell L. Jackley, Pittsburgh, Pa.  
 William W. Jackson, Parkersburg  
 Ivan F. Jennings, Welch  
 James L. Jennings, Bluefield  
 Jay E. Johnson, Jr., Morgantown  
 Rollin P. Johnson, Wheeling  
 William M. Johnson, Charleston  
 Ben C. Johnston, Jr., Parkersburg  
 B. Franklin Jones, Bluefield  
 John D. Julian, Clarksburg  
 Lucille Perelman Kerr, Charleston  
 Guy S. Kidwell, Hagerstown, Md.  
 Karl K. Kinder, Wheeling  
 M. F. Kirsch, Morgantown  
 Herbert L. Koerner, Pittsburgh, Pa.  
 James E. Kohl, Wheeling  
 Harry Kramer, Wheeling  
 Donald P. Krisher, Charleston  
 John S. Lacaria, Charleston  
 Harold R. Lammie, Pittsburgh, Pa.  
 W. Foster LaRue, Jr., Wheeling  
 James B. Lawrence, Charleston  
 Howard G. Lewis, Wheeling  
 James E. Lewis, Huntington  
 E. William Light, Jr., Charleston  
 Paul S. Linsley, Morgantown  
 Maurice W. Lockwood, Williamson  
 John R. McCartan, Pittsburgh, Pa.  
 John E. McDavid, Charleston  
 Charles F. McDermott, Charleston  
 Bernard A. McGee, Wheeling  
 William H. McKee, Charleston  
 George McLaughlin, Elkins  
 Kyle G. McMullen, Huntington  
 LeRoy Mabe, Charleston  
 William B. Mardis, Charleston  
 James G. Markezin, Pittsburgh, Pa.  
 Elvin F. Martin, So. Charleston  
 H. Wayne Mason, Beckley  
 Albert L. Maxon, Wheeling  
 Perry W. Melton, Charleston  
 William R. Meredith, Clarksburg  
 John M. Moore, Cleveland, Ohio  
 John M. Olshock, Pittsburgh, Pa.  
 James R. Omps, Romney  
 Lloyd S. Paczek, Wheeling  
 Robert F. Painter, Oak Hill  
 Jordan C. Pappas, Morgantown  
 Michael C. Paterno, Charleston  
 Frederick S. Pattison, Charleston  
 Allen D. Peabody, Wheeling  
 Walter W. Peters, Cincinnati, Ohio  
 Meno W. Piliaris, Fairmont  
 George R. Powell, Parkersburg  
 Louis R. F. Preysz, Jr., Chicago, Ill.  
 Clarence L. Price, Phoenix, Ariz.  
 Charles F. Printz, Charles Town  
 Ben Hur Puckett, Washington, D. C.

William E. Reddicks, Jr., Atlanta, Ga.  
 Wm. H. Richardson, Jr., Huntington  
 Hobart Richey, Wheeling  
 Frank C. Rivers, Owensboro, Ky.  
 Herbert E. Roach, Morgantown  
 Sidney B. Robertson, (Mrs.),  
 Charleston  
 Joseph Rosenthal, Charleston  
 Fred D. Roth, Wheeling  
 William V. Rowan, Charleston  
 Robert G. Runser, Pittsburgh, Pa.  
 Theodora F. Rutherford, Institute  
 William J. Scharffenberger, Wheeling  
 James T. Schneider, Pittsburgh, Pa.  
 Mendel Schwartz, Charleston  
 George J. Selvey, Jr., Huntington  
 Lorain W. Shanholtzer, Romney  
 William L. Shomo, Huntington  
 Carroll D. Simpkins, Beckley  
 Charles P. Skaggs, Fairmont  
 Joe Hobson Sledd, Wheeling  
 Stewart R. Snodgrass, Wheeling  
 Robert P. Stanley, Weirton  
 Jack B. Steinberg, Huntington  
 James M. Stone, Wheeling  
 John M. Stuart, Pt. Pleasant  
 Clarence P. Sullivan, Moundsville  
 Elmer L. Sutherland, Huntington  
 C. M. Swart, Wheeling  
 Douglas H. Tanner, Morgantown  
 Louis F. Tanner, Morgantown  
 Stephen D. Tanner, Morgantown  
 George W. Tavenner, Parkersburg  
 William H. Taylor, Huntington  
 George E. Thieroff, Wheeling  
 Everett L. Thompson, Charleston  
 LeLand W. Thornburg, Huntington  
 Hassel Tippit, Cleveland, Ohio  
 Robt. P. Tomko, Los Angeles, Calif.  
 C. E. Toothman, Clarksburg  
 Robert A. Toothman, Huntington  
 William T. Tracy, Huntington  
 Gordon R. Trainer, Nitro  
 Robert M. Trueblood, Pittsburgh, Pa.  
 J. R. Tuckwiller, Jr., Charleston  
 Vern H. Vincent, Morgantown  
 Irl C. Wallace, Pittsburgh, Pa.  
 Clarence M. Ware, Fairmont  
 Rosaline Weaver, Benson, Arizona  
 Louis A. Werbaneth, Jr., Pittsburgh,  
 Pa.  
 Warren H. White, Charleston  
 E. Kenneth Whitney, Cumberland, Md.  
 Chester O. Williams, Charleston  
 Edgar P. Williams, Morgantown  
 M. J. Williams, Charleston  
 Linford Wilson, Wheeling  
 John F. Witschey, Charleston  
 Robert E. Witschey, Charleston  
 E. B. Wood, Jr., Oak Hill  
 Phillip N. Younis, Wheeling

### West Virginia Society of Professional Engineers

*President:*  
 Chester A. Arents, W. Va., University,  
 Morgantown  
*Executive Secretary:*  
 Ross B. Johnston, Kanawha Hotel,  
 Charleston

### West Virginia State Restaurant Association, Inc.

*President:*  
 Mrs. Nattalie Austin, (Glass House),  
 Beckley

*Secretary-Treasurer:*  
Floyd Walker, Bailey's Cafeteria,  
Huntington  
*Executive Secretary:*  
Harold Gant, Parkersburg

## RELIGIOUS

### Catholic Daughters of America

*State Regent:*  
Mrs. H. D. McGinnis, 136 Holland  
Avenue, Morgantown  
*State Secretary:*  
Rhea Ebbert, 305½ Brooks Street,  
Charleston

### National Council of Catholic Women

Wheeling Diocesan Council  
*President:*  
Mary Margaret Curran, 17 13th  
Street, Wheeling  
*Secretary-Treasurer:*  
Mary Elizabeth Schafer, Wheeling

### The Huguenot Society of West Virginia

*President:*  
Mrs. G. H. Coffman, Elkins  
*Recording Secretary:*  
Mrs. A. Holton Lawson, Buckhannon

### The Methodist Historical Society

*President:*  
Dr. George L. Glauner, Buckhannon  
*Secretary:*  
Rev. Frank Johnson, Brandywine

### The West Virginia United Church Alcohol Action Program, Inc.

*President:*  
Rev. L. Wood Fleming, Moundsville  
*Secretary:*  
Chester O. Williams, P. O. Box 1185,  
Charleston

### United Church Women of West Virginia General Department

#### West Virginia Council of Churches

*President:*  
Mrs. D. D. Montoya, 3622 Plumb  
Street, Parkersburg  
*Corresponding Secretary:*  
Miss Corinne Davis, 1611 19th Street,  
Parkersburg

### West Virginia Baptist Historical Society

*President:*  
Rev. Shirley Donnelly, D.D., Oak Hill  
*Secretary:*  
Rev. J. William Bonner, 209 Columbia  
Street, Fairmont

### West Virginia Committee of the Ohio-West Virginia Area Council Young Men's Christian Association

*Chairman:*  
Thompson Chandler, Charleston  
*State Secretaries:*  
(Vacancy), (Vacancy)  
Local Young Men's Christian Associa-  
tions and General Secretaries:  
*Bluefield:*  
Fred O. McCoy  
*Charleston:*  
Robert W. Schmidt  
*Elkins:*  
Esker Riggleman  
*Huntington:*  
Charles D. Lauer  
*Morgantown:*  
William L. Wetzel  
*Parkersburg:*  
Donald McClain  
*Wheeling:*  
Kurt Fox

#### Railroad YMCA's

*Benwood:*  
Clem L. Plater  
*Harley:*  
George E. Eden  
*Hinton:*  
Charles Lego (Acting G. S.)  
*Peach Creek:*  
T. J. Reynolds

### West Virginia Council of B'nai B'rith

*President:*  
Eli Weinberg, Hinton St., Princeton  
*Secretary:*  
Milton Gottlieb, Mercer St., Princeton

### West Virginia Council of Churches

*President:*  
Dr. John Henry Strock, Parkersburg  
*Recording Secretary:*  
Mrs. Guy C. Porter, 1500 Callie Road,  
Charleston  
*Executive Secretary:*  
Rev. Carl R. Key, 612 Virginia St., E.,  
Charleston

### West Virginia Gideons

*President:*  
Leonard F. Heinz, 2117 11th Avenue,  
Huntington  
*Secretary:*  
Clyde L. Ferguson, Box 2723,  
Charleston

### West Virginia Gideon Association (Ladies Auxiliary)

*President:*  
Mrs. Leonard F. Heinz, Huntington  
*Secretary-Treasurer:*  
Mrs. Clyde L. Ferguson, 1419 Virginia  
Street, E., Charleston

### West Virginia Woman's Christian Temperance Union

*President:*

Mrs. W. H. Robinson, 224 Walnut  
Street, Clarksburg

*Recording Secretary:*

Mrs. Fred Straight, 20 Central  
Avenue, Buckhannon

### Woman's Society of Christian Service

(West Virginia Conference)

*President:*

Mrs. B. J. Cunningham, 337 Highland  
Street, Huntington

*Recording Secretary:*

Mrs. C. R. Sutton, 1205 2nd Ave.,  
Charleston

### Young Women's Christian Association in West Virginia

(Executive Directors)

*Bluefield:*

Minnie E. Weaver

*Charleston:*

Frances E. MacNaught

*Clarksburg:*

Mrs. Vieva Weekly

*Fairmont:*

Mrs. Esther Brothers

*Huntington:*

Mrs. J. W. St. Clair

*Parkersburg:*

Mrs. George Crawford

*Wheeling:*

Kathryn R. Meyer

### SPORTSMEN'S

#### The American Bowhunters

#### Association of West Virginia, Inc.

*President:*

John Whitlow, Lewisburg

*Secretary-Treasurer:*

Walter Riffe, 1318 Stewart Street,  
Charleston

#### West Virginia Association of Beagle Clubs

*President:*

Orton R. Karickhoff, Spencer

*Secretary-Treasurer:*

Bunner D. Palmer, Mt. Clare

#### West Virginia Division Izaak Walton League of America Incorporated

*President:*

Elmer Hatfield, 1222 Peacock Lane,  
Fairmont

*Secretary-Treasurer:*

Warren Lytton, 217 4th Street,  
Parkersburg

#### State Chapters

*Berkeley County Chapter:*

C. Edison Baker, Martinsburg  
President

George S. Gutsell, 219 N. Maple Ave.,  
Martinsburg, Secretary

*Jefferson County Chapter:*

Clarence Dunbar, Kearneysville,  
President

Creighton Propps, Jefferson Avenue,  
Charles Town, Secretary

*Kenna Ladies Chapter:*

Mrs. Donald Diffenderfer,  
Martinsburg, President

Mrs. Oates Kneisly, 121 S. Church  
Street, Martinsburg, Secretary

*Marion County Chapter:*

John F. Bishof, Fairmont, President  
J. R. Shuman, 111 Diamond Street,  
Fairmont, Secretary

*Monongalia County Chapter:*

William Huff, Morgantown, President  
Roy Williams, 725 Liberty St.,  
Morgantown, Secretary

*Monongalia Valley Ladies Chapter:*

Mrs. Homer Roach, Morgantown,  
President

Mrs. Mary Trader, 1456 Centerhill  
Avenue, Morgantown, Secretary

*Montvale Ladies Chapter:*

Mrs. F. W. Painter, President  
Mrs. Arthur Hadley, Box 62, Elkins,  
Secretary

*Mountaineer Chapter:*

E. M. Oliver, Elkins, President  
Edward J. Thaubald, Box 1062,  
Elkins, Secretary

*Spring Creek Chapter (Ravenswood):*

Walter Miotke, Ravenswood,  
President

Howard Peterson, Riverview Acres,  
Ravenswood, Secretary

*Stafford Chapter:*

Mrs. Forest Wysong, Charles Town,  
President

Mrs. Donald Kable, Charles Town,  
Secretary

*Tucker County Chapter:*

Joe Gilmore, Parsons, President  
Don Good, Box 404, Parsons,  
Secretary

*Wayne County Chapter:*

G. C. Little, Jr., Kenova, President  
Harry J. Gookins, 2018 Poplar St.,  
Kenova, Secretary

*Wood County Chapter:*

R. A. Dickinson, Vienna, President  
T. J. Sheppard, Jr., Rt. 3, Box 240,  
Mineral Wells, Secretary

#### West Virginia Golf Association

*President:*

C. McD. England, Box 1895,  
Huntington, 17

*Secretary-Treasurer:*

Leo B. Bunn, Box 24, Huntington, 6

#### West Virginia Horsemen's Association

*President:*

Clay Q. Post, Petersburg

*Secretary-Treasurer:*

Mrs. Ray E. Springer, Philippi

#### Raleigh County Association

*President:*

A. S. Bair, Harper Road, Beckley

*Secretary:*

Nancy Thorne, 105 Vale Street,  
Beckley



### West Virginia Professional Golfers' Association

*President:*  
L. B. Vance, Bridgeport  
*Secretary-Treasurer:*  
Bud Harold, Clarksburg

### West Virginia Sportscasters Association

*President:*  
George Diab, WTRF-TV, Wheeling  
*Secretary-Treasurer:*  
Frank Lee, WMMN, Fairmont

### West Virginia Sports Writers Association

*President:*  
Dick Leonard, Associated Press, Huntington  
*Secretary-Treasurer:*  
Edgar O. Barrett, West Virginia University, Morgantown

### West Virginia Wildlife Federation, Inc.

*President:*  
J. C. Butcher, 711½ Market Street, Parkersburg  
*Recording Secretary:*  
Paul Cook, 3703 Washington Street, So. Charleston  
*Executive Secretary:*  
Leo Young, Box 38, Durbin

## TRANSPORTATION

### Automobile Dealers Association of West Virginia

*President:*  
Joe B. Holland, Charleston  
*Secretary-Treasurer:*  
Tag Galyean, Charleston  
*General Manager:*  
Ralph L. Ballard, 1902½ Washington Street, E., Charleston

### West Virginia Bus Association

*President:*  
Henry Church, Clarksburg  
*Secretary-General Counsel:*  
Homer W. Hanna, Jr., Charleston

### West Virginia Highway Users' Conference

*Chairman:*  
Emmett J. Bush, Charleston  
*Secretary-Treasurer:*  
Francis C. Farley, Atlas Building, Charleston

### West Virginia Motor Truck Association, Inc.

*President:*  
Frank M. Winterholler, Charleston

*Secretary-Treasurer:*  
Lloyd E. Williams, Charleston  
*Managing Director:*  
Emmett J. Bush, 303 Duffy Street, Charleston

### AAA—West Virginia State Automobile Association

*President:*  
A. T. Wilks, Huntington  
*Secretary-Treasurer:*  
H. M. Lewis, 3401 Main Street, Weirton

#### Automobile Clubs

*Bluefield Automobile Club:*  
Mrs. Marble Weaver, Secretary-Manager, Bluefield  
*Central West Virginia Automobile Club:*  
George M. Brase, Managing-Director, Clarksburg  
*Huntington Automobile Club:*  
L. S. Ainslie, Manager, Huntington  
*Marion County Motor Club:*  
Gladys Frost, Secretary-Manager, Fairmont  
*Northern West Virginia Automobile Club:*  
Ken Madeira, Secretary-Manager, Morgantown  
*Parkersburg Automobile Club:*  
Art G. Oliver, Secretary-Manager, Parkersburg  
*Southern West Virginia Auto Club:*  
Raymond Boyles, Manager-Director, Charleston  
*Weirton Automobile Club:*  
H. M. Lewis, Secretary-Manager, Weirton  
*Wheeling Automobile Club:*  
John K. Randolph, Manager, Wheeling

## VETERANS AND DESCENDANTS

### Daughters of Union Veterans of Civil War 1861-1865 West Virginia Department

*President:*  
Alice Hilliard, Charleston  
*Secretary:*  
Clara McGloin, 4528 MacCorkle Ave., South Charleston

### Disabled American Veterans (Department of West Virginia)

*Commander:*  
B. T. Hinkley, 502 8th Street, Huntington  
*Adjutant-Treasurer:*  
James F. Thompson, Box 1923, Huntington

### Henry Kyd Douglas Camp Sons of Confederate Veterans

*Commander:*  
Richard Crane, Shepherdstown  
*Adjutant:*  
Frank W. Buckles, Gap View Farm, Charles Town

### International Order of the King's Daughters and Sons

(West Virginia Branch)

*President:*

Mrs. A. D. Keaton, Hinton

*Corresponding Secretary:*

Mrs. W. H. Redmond, Box 5, Hinton

### Ladies Auxiliary to V.F.W.

#### Department Officers

*President:*

Geraldine Pierce, 116½, E. Burke St., Martinsburg

*Secretary-Treasurer:*

Marjorie C. Sidebottom, Rt. 1, Box 192, Clarksburg

### Ladies Auxiliary to V.F.W.

#### District Presidents

*District Nos.:*

1. Lurah Lemasters, Moundsville
2. Theestle Frazier, Morgantown
3. Mertie Shay, Tunnelton
4. Helen Knotts, Keyser
5. Cleo Bigley, Parkersburg
6. Bernadine Feagans, Weston
7. Josephine Brown, Elkins
8. Grace Kominos, Chesapeake, Ohio
9. Gertrude Ballam, Welch
10. Madge Surber, Hinton

#### Auxiliary Posts and Presidents

##### (Executive Directors)

- 410—Laurel Mountain  
Patty Phillips, Belington
- 437—Mound  
Hazel Briggs, Moundsville
- 548—General Daniel Morgan  
Frances Chenoweth, Morgantown
- 573—Lucinda Rose  
Myrtle Simms, Clarksburg
- 629—Fairmont  
Jean Furbee, Fairmont
- 825—Kleeh-Phillips-Rhodes  
Emma Marsh, Wheeling
- 896—Newton D. Baker  
Virginia Lockard, Martinsburg
- 1064—Howard P. Hall  
Hazel Price, Huntington
- 1101—Wappocoma  
Louise Maphis, Romney
- 1212—Blennerhassett  
Lillian Simmons, Parkersburg
- 1589—Valley District  
Hazel Turner, Morgantown
- 1976—Lewco Vets  
Margaret Jane Cooper, Weston
- 2102—Capon  
Sue Coffman, Wardensville
- 2345—Colonel Rowan  
Leona Brown, Tunnelton
- 2703—Mercer  
Esther McAfee, Princeton
- 2716—Panhandle  
Ann Kundrat, Weirton
- 3008—Cannon Hill  
Gladys Migliaccio, Manheim
- 3081—Memorial City  
Dolores Louzy, Grafton
- 3110—Clarence W. Dickerson  
Mary Burt, Brooklyn
- 3116—Bostic-Jackson-Honaker  
Bessie Spence, Caldwell

- 3408—Middle Island  
Stella Cain, West Union
- 3466—Great Kanawha  
Eloise Truax, Charleston
- 3488—Jackson County  
Wilma Murray, Sandyville
- 3518—Nancy Hanks  
Wanda Avers, Keyser
- 3522—Jefferson County Memorial  
Isabel G. Wiley, Charles Town
- 3526—Adam Poe  
Virginia Perkins, New Cumberland
- 3537—Thomas Janeshek  
Marjorie Haught, Follansbee
- 3554—Harris-Ritchie  
Lena Berdine, Harrisville
- 3560—Philip Barbour  
Gertrude Taylor, Philippi
- 3647—Tygarts Valley  
Ella Winborn, Elkins
- 3655—McMechen-Benwood  
Mary Dawson, McMechen
- 3738—Addison McLaughlin  
Myrtijo Arbogast, Webster Springs
- 3757—Adkins-Chapman  
Elva Midkiff, Branchland
- 3812—Ollie E. Board  
Helen J. Carter, Charleston
- 3856—Pinnacle  
Helen Galate, Bluefield
- 4442—Elm Grove, Memorial  
Bessie Ringer, Elm Grove
- 4469—Lew Sheffer  
Nancy Hughes, Beckley
- 4482—Old White  
Annie Alderman, White Sulphur Springs
- 4484—John Page  
Effie Combs, Rainelle
- 4496—Brooke  
Millie Buchanan, Follansbee
- 4500—Summers County  
Emma W. Harford, Hinton
- 4523—Aracoma-Chief Logan  
Alice Crane, Logan
- 4634—Levi Morgan  
Helen Jean Hohman, New Martinsville
- 4661—Hills-Streams  
Mary Jane Loudin, Helvetia
- 5629—Belle-Witcher-Diamond  
Betty Malcolm, Belle
- 5273—E. T. O. A. P.  
Nellie Hodges, Ronceverte
- 5501—Believe-It-Or-Not  
Rosalie Vickers, Ripley
- 5781—Dry Fork, Memorial  
Lula Smith, Harman
- 5959—Calhoun  
Suddie Nester, Grantsville
- 6327—Shau-Robinson-Herbold  
Mildred Tippens, Sistersville
- 6418—St. Albans  
Lola Gabehart, So. Charleston
- 6450—Burge-Casto  
Isabel P. Allison, Chester
- 6667—Fort Ashby  
Mae Lee, Fort Ashby
- 6669—Ravenswood  
Doris Fletcher, Ravenswood
- 7048—Davis-White  
Doris Clevenger, Fairmont
- 8178—Woodrow W. Hamilton  
Florence Ott, Littleton
- 8413—Welch  
Anna M. Phillips, Welch
- 8517—Farmer-Robinson  
Mrs. Ira Stevens, Princeton

- 8519—Wood-Venable  
Esther Grogan, Kimball  
9248—Powder City  
Harriet Sayre, Nitro  
9287—Altron-Hill  
Verna Higginbotham, Beckley  
9583—Ham  
Kate Allen, Williamson  
9666—Our Five Boys  
Janet B. Harper, Moyers  
9738—East Huntington  
Betty M. Adkins, Huntington  
9739—Spracher-Woodie  
Anice Gates, War

### National Auxiliary United Spanish War Veterans

- Department President:*  
Myrtle Flesher, 1406 East Fourteenth Street, Parkersburg  
*Department Secretary:*  
Bessie Peete, 225 McDowell Street, Clarksburg

### National Society Daughters of American Pioneers

- President General:*  
Mrs. Chalmers B. Gibbens, Parkersburg  
*Corresponding Secretary General:*  
Mrs. Helen Keenan, Belpre, Ohio  
Centennial Chapter:  
*Regent:*  
Mrs. Raymond Allman, Parkersburg  
*Corresponding Secretary:*  
Mrs. O. C. Gardner, 1306 Welles Circle, Parkersburg

### National Society of Colonial Dames of America

(Resident in the State of West Virginia)

- President:*  
Mrs. Charles R. Singleton, Charleston  
*Corresponding Secretary:*  
Mrs. Claude Hill, Sr., Oak Hill

### National Society Daughters of Colonial Wars

(West Virginia Branch)

- Founder and President:*  
Mrs. V. Eugene Holcombe, Charleston  
*Corresponding Secretary:*  
Mrs. Herman D. Rollins, 1409 Sweetbrier Road, Charleston

### National Society of New England Women

- President:*  
Mrs. C. G. Bergman, Charleston  
*Recording Secretary:*  
Mrs. Harry M. Cogan, 26½ Brooks Street, Charleston  
*Recording Secretary General:*  
N. S. N. E. W.:  
Mrs. Bertram R. Harper, 338 Scenic Drive, St. Albans

### National Society, Daughters of the American Revolution in West Virginia

- Regent:*  
Miss Virginia B. Johnson, 1521 Lee Street, Charleston  
*Corresponding Secretary:*  
Mrs. Grant P. Hall, Jr., 1633 Quarrier Street, Charleston

### National Society United States Daughters of 1812

(West Virginia State Society)

- State President:*  
Mrs. Chester T. Robison, Huntington  
*Corresponding Secretary:*  
Mrs. James E. Moore, 205 Whitaker Blvd., Huntington

### Sons of the American Revolution

- President:*  
Mastin I. Stuttler, Clarksburg  
*Secretary-Treasurer:*  
Col. Reginald C. White, Charleston  
(Daniel Boone Chapter—Charleston)  
*President:*  
Dr. Clell S. Sayre, 221½ Capitol Street, Charleston  
*Secretary-Treasurer:*  
I. Richard Lee, 1208 Bridge Road, Charleston  
(George Rogers Clark—Clarksburg)  
*President:*  
Karl J. Myers, M.D.  
*Secretary-Treasurer:*  
Willis G. Tetrick, P. O. Box 267  
(General Andrew Lewis—Huntington)  
*President:*  
Fred E. Way, Jr., 501 11th Avenue  
*Secretary-Treasurer:*  
Robert E. Ball, 209 10th Avenue, Huntington

(West Augusta—Logan)

- President:*  
Rev. John W. Hayward, 421 Main Street  
*Secretary-Treasurer:*  
Merrill K. Atkinson, P. O. Box 38  
(General Adam Stephen—Martinsburg)  
*President:*  
Edwin Miller, 506 W. Burke Street  
*Secretary-Treasurer:*  
Russell J. Bergen, 800 Winchester Avenue

(Parkersburg Chapter)

- President:*  
Dwight P. Cruikshank, III., 1201 16th Street  
*Secretary-Treasurer:*  
J. Phil Cramer, Citizens National Bank  
(Capt. James Ellison—Beckley)  
*President:*  
Bernard Hendrick White, Jr., 116 Quesenberry Street  
*Secretary-Treasurer:*  
Harry F. Arnott, 220 Pine Street

**The American Legion**

(Department of West Virginia)

*Department Commander:*  
 Jack R. Adam, Wheeling  
*Adjutant:*  
 Tommy E. Jones, 1700 Kanawha  
 Blvd., E., Charleston

**District Commanders**

*First District:*  
 Calvin Carte, Wellsburg  
*Second District:*  
 Clyde Selby, Morgantown  
*Third District:*  
 Isaac Mayfield, Bridgeport  
*Fourth District:*  
 William Lyons, Vienna  
*Fifth District:*  
 Robert Elliff, Chapmanville  
*Sixth District:*  
 W. T. Black, Bartley  
*Seventh District:*  
 Elwood McPeak, Union  
*Eighth District:*  
 Robert Moran, St. Albans  
*Ninth District:*  
 William K. Bennett, Thomas  
*Tenth District:*  
 Hartzell Riggelman, Romney

**The American Legion Auxiliary****Department Officers**

*Department President:*  
 Anna Jeane Williams, Kingwood  
*Executive Secretary:*  
 Mrs. Floyd Blake, 604 Main Street,  
 Wheeling

**District Presidents**

*First District:*  
*President:*  
 Mrs. Robert Bailey, New Martinsville  
*Second District:*  
*President:*  
 Marguerite Foy, Morgantown  
*Third District:*  
*President:*  
 Mrs. Joyce Brown, 104 Second Ave.,  
 Fayetteville  
*Fourth District:*  
*President:*  
 Mrs. June McKenzie, Williamstown  
*Fifth District:*  
*President:*  
 Mrs. Raymond Short, Gary  
*Sixth District:*  
*President:*  
 Mrs. Audrey Lovell, Sophia

**Mountaineer Boys' State****The American Legion**

*Governor:*  
 Phillip Peters, Wheeling  
*Secretary of State:*  
 Erwin Conrad, Dailey

**The Rhododendron Girls State**

(American Legion Auxiliary)

*Director:*  
 Mrs. Thelma Kessler, Weston  
*Governor:*  
 Susan Brown, Morgantown  
*Secretary of State:*  
 Linda Lou Bush, Clarksburg

**United Daughters of the  
Confederacy**

(West Virginia Division)

*President:*  
 Mrs. R. E. O'Conner, 1305 Quarrier  
 Street, Charleston  
*Corresponding Secretary:*  
 Mrs. E. Forrest Jones, 1502 Louden  
 Heights Road, Charleston, 4

**United Spanish War Veterans**

(Department of West Virginia)

*Commander:*  
 H. B. Grapes, Clarksburg  
*Adjutant and Quartermaster:*  
 Norris Bruce, Box 188, Piedmont

**Veterans of Foreign Wars**(Department of West Virginia)  
**District Commanders****District Nos.:**

1. Ernest Anderson, New Cumberland
2. James A. Phillips, Fairmont
3. Roland Lex, Grafton
4. Charles E. Smith, Ravenswood
5. Harold E. Smith, Ravenswood
6. George Groves, Buckhannon
7. Watson E. Stark, Jr., Elkins
8. Ralph W. Honaker, Huntington
9. Lonnie Trivette, Holden
10. William E. Rosewell, Rainelle

**Department Officers**

*Commander:*  
 James R. Fawcett, Grafton  
*Adjutant and Quartermaster:*  
 Ralph Stump, P. O. Box 8452, South  
 Charleston

**Post Commanders**

Anawalt—Coal Diggers Post No. 3028  
 Thomas B. Dillon  
 Ansted—Eugene Skaggs Post No. 7695  
 Foza Withrow  
 Beckley—Lew Sheffler Post No. 4469  
 Paul A. Thompson  
 Beckley—Atron Hill Post No. 9287  
 John Jones  
 Belle—Witcher—Diamond Post No. 5269  
 Ervin Smith  
 Belington—Laurel Mountain Post No.  
 410—Joe Everson  
 Blaine—Blaine Miller Post No. 6942  
 Lee McCloud, Kitzmiller, Maryland  
 Bluefield—Pinnacle Post No. 3856  
 Jack Boyd  
 Bluefield—Farmer Robinson Post No.  
 8517—Paul Woods  
 Branchland—Adkins Chapman Post No.  
 3757—E. S. Midkiff  
 Buckhannon—Buckong Gehannon Post  
 No. 3663—Richard Heatherly  
 Cabin Creek—Chester Spiker Welch  
 Post No. 8492—Grover C. Fauger, Jr.,  
 East Bank  
 Caldwell—Bostic Jackson Honakers  
 Post No. 3116—Raymond Honaker  
 Cameron—John Marshall Post No. 3505  
 Thomas Conely  
 Charleston—Great Kanawha Post No.  
 3466—Joseph L. Estep, Jr.  
 Charleston—Ollie E. Board Post No.  
 3812—George B. Rayford  
 Charles Town—Jefferson County Post  
 No. 3522—Horace Hill, Ranson

- Chesapeake—Dav Lew Post No. 8363  
Buel L. James
- Chester—Burge Casto Post No. 6450—  
George A. Allison
- Clarksburg—Meuse Argonne Post No.  
573—Kenneth Glasscock
- Clarksburg—Lorraine Mets Post No.  
2523—John Cook, West Union
- Cowen—Thomas Holmes Post No. 8431  
John G. Woods
- Dunbar—Dunbar Post No. 7553—Carl  
L. White
- East Rainelle—John Page Post No. 4484  
W. Roe Kirby, Rainelle
- Elkins—Tygart Valley Post No. 3647—  
Darl E. Corrick
- Elm Grove—Memorial Post No. 442—  
Harry L. Todd
- Fairmont—Fairmont Post No. 629—  
William K. Hickman
- Fairmont—Davis White Post No. 7048—  
Joseph J. Weeks
- Fairmont—Gravelly Jackson Post No.  
7782—Willie G. Davis
- Follansbee—Thomas Janeshek Post No.  
3537—James Patrick Kane
- Fort Ashby—Fort Ashby Post No. 6667  
Donald D. Wagoner
- Franklin—Spruce Knob Post No. 2370—  
Sherman O. Lambert
- Gilbert—Carl Nichols Post No. 6199—  
Arden Mounts
- Glenville—West Virginia Post No. 5469  
J. J. Spurgeon
- Grafton—Memorial City Post No. 3081  
Martin L. Richmond
- Grantsville—Calhoun Post No. 5959—  
Benjamin F. Riddle
- Harman—Dry Fork Memorial Post No.  
5781—George W. Roy
- Harrisville—Harris Ritchie Post No.  
3554—Claude Robinson
- Helvetia—Hills and Streams Post No.  
4661—Rudolph Zumbach
- Hinton—Summers County Post No. 4500  
Eldridge Ellison, Jr.
- Huntington—Howard P. Hall Post No.  
1064—Keith D. Ray, Lavalette
- Huntington—East Huntington Post No.  
9738—Eugene P. Anderson
- Kenova—Ceredo Kenova Post No. 8429  
John L. Spangler
- Keyser—Nancy Hanks Post No. 3518—  
Nelson H. Boyce
- Keystone—Elkhorn Valley Post No. 6151  
Joe Roschelli
- Kimball—Wood Venable Post No. 8519  
J. W. Scott
- Kingwood—Fort Butler Post No. 826—  
Phil S. Spahr
- Lewisburg—E. T. O. A. P. Post No. 5273  
Arthur J. Brooks
- Littleton—Woodrow W. Hamilton Post  
No. 8178—Anderson, Woodruff
- Logan—Aracoma Chief Logan Post No.  
4523—James C. Mooney
- Madison—Daniel Boone Post No. 5578  
E. Douthin Hill
- Marlinton—Seneca Trail Post No. 4595  
William D. Rogers
- Martinsburg—Newton D. Baker Post  
No. 396—Lee P. McDonald
- Masontown—Valley District Post No.  
1589—Leslie Nine
- Matewan—Dallas Cook Post No. 5103  
Malcolm John Kurucz, Red Jacket
- Maysville—Dixie Dodge Post No. 10033  
William G. Bosley
- McMechen—Benwood McMechen Post  
No. 3655—Donald W. Steen
- Morgantown—General Daniel Morgan  
Post No. 548—William R. Waller
- Moundsville—Mound Post No. 437—Al-  
bert F. Evans
- Mouth of Seneca—Rock Cavern Post  
No. 6862—Herbert Harper
- Mullens—Mullens Post No. 8238—Wil-  
liam S. Crotty, Jr.
- New Cumberland—Adam Poe Post No.  
3526—Jake Baxter
- New Martinsville—Levi Morgan Post  
No. 4634—Lee R. Asher, Jr.
- Nitro—Powder City Post No. 9248—V.  
E. Townsend
- Oak Hill—Clarence W. Dickerson Post  
No. 3110—John Chesunas
- Oceana—Daniel Lewis Post No. 8364—  
James G. Rose, Hatcher
- Parkersburg—Blennerhassett Post No.  
1212—Warden W. Turrill, Belpre, O.
- Parsons—General Garnett Post No. 4322  
John C. Mauzy
- Petersburg—Petersburg Post No. 6454—  
Paul D. Judy
- Peterstown—Monroe Post No. 8369—  
Paul Jones
- Philippi—Philippi Barbour Post No.  
3560—General G. Proudfoot
- Point Pleasant—Chief Cornstock Post  
No. 3531—Denver Kennedy
- Princeton—Mercer Post No. 2703—J. F.  
Hatcher
- Ravenswood—Ravenswood Post No.  
6669—Ernest Garretson
- Renick—Harry Steel Post No. 6737—  
Wilfred L. Clingman
- Richwood—Cherry River Post No. 5581  
Dr. E. L. Prendergast
- Ripley—Believe-It-Or-Not Post No. 5501  
Lavelle Shinn
- Romney—Wappocomo Post No. 1101—  
W. B. Michael
- Ronceverte—St. Lawrence Ford Post  
No. 4940—Kenneth C. Reed
- Rowlesburg—Cannon Hill Post No. 3008  
Frank D. Funk
- Rupert—Clear Creek Post No. 6739—  
Philip Schultzbank
- St. Albans—Post No. 6418—Eugene F.  
Adkins
- St. Marys—Valley Post No. 222—Leo  
Flowers, Jr.
- Sandyville—Jackson County Post No.  
3488—C. H. Burdette
- Smithers—David T. Shrewsbury Post  
No. 5105—William Yaquina
- Sistersville—Shau-Robinson-Herbald  
Post No. 6327—Douglas V. Beaver
- South Charleston—Anderson-Thomas  
Post No. 297—Ira Hensley
- Spencer—Irvin F. Conley Post No. 5783  
Paul F. Young
- Sugar Grove—Our Five Boys Post No.  
9666—Harold H. Mitchell
- Summersville—George C. Bell Post No.  
6106—James L. Boso
- Sutton—Carter Braxton Post No. 3503  
Henry N. Wheeler
- Terra Alta—Aurora Terra Alta Post No.  
578—Harry G. Sanders
- Tunnelton—Colonel Rowan Post No.  
2345—Henry C. Wolfe
- Valley Head—Arbogast Moore Post No.  
8035—Camm Starr
- War—Spracher Woodie Post No. 9739—  
Quinto Ferrante
- Wardensville—Capon Post No. 2102—  
Jack F. Scott
- Wayne—Mad Anthony Wayne—Post No.  
8368—R. D. Booth, Jr.

Webster Springs—Addison-McLaughlin Post No. 3738—Edward Arbogast  
 Weirton—Panhandle Post No. 2716 — William Drennan  
 Welch—Post No. 8413—Cecil A. Phillips  
 Welch—Patrich Smith Post No. 10014—Albert Callahan  
 Wellsburg—Brooke Post No. 4496—Leonard E. DeWitt, Sr.  
 Weston—Lewco Vets Post No. 1976—Louis G. Craig  
 West Union—Middle Island Post No. 3408—Cline Stansberry  
 Wheeling—Kleeh-Phillips-Rhodes Post No. 825—Samuel F. Carcione  
 White Sulphur Springs—Old White Post No. 4482—William L. Clements  
 Williamson—The Ham Post No. 9583—Harry W. Ryan

### West Virginia Society Sons of the American Revolution

*President:*  
 Martin I. Stutler, 700 S. Chestnut Street, Clarksburg  
*Secretary-Treasurer:*  
 Reginald C. White, 1530 Lee Street, E., Charleston

### West Virginia Society Sons of the Revolution

*President:*  
 R. Doyne Halbritter, Kingwood  
*Secretary:*  
 Clarence L. Sturm, Worthington

### West Virginia Society Daughters of the American Colonists

*Regent:*  
 Mrs. G. H. Neale, Elkins  
*Corresponding Secretary:*  
 Hallie M. Martin, P.O. Box 743, Elkins

### West Virginia Society Founders and Patriots of America

*President:*  
 Mrs. V. Eugene Holcombe, 2016 Quarrier Street, Charleston  
*Secretary-Treasurer:*  
 Mrs. Richard VanZandt, 636 13th Avenue, Huntington

### West Virginia Society of the Colonial Dames of the XVII Century

*President:*  
 Mrs. V. Eugene Holcombe, 2016 Quarrier Street, Charleston  
*Corresponding Secretary:*  
 Mrs. C. R. Hill, 231 Highland Ave., Oak Hill

### West Virginia State Chapter Regents Club National Society Daughters of the American Revolution

*Founder and Honorary President:*  
 Mrs. V. Eugene Holcombe, Charleston  
*President:*  
 Mrs. D. D. Kraybill, Huntington  
*Secretary:*  
 Mrs. S. L. Miller, 100 Walnut Street, Ravenswood

### West Virginia State Officers Club Daughters of the American Revolution

*President:*  
 Mrs. T. B. Leith, Morgantown  
*Secretary:*  
 Mrs. Chester A. Roush, 2515 Mt. Vernon Avenue, Point Pleasant

### West Virginia State Society Children of the American Revolution

*President:*  
 Carolyn Cruikshank, 1201 16th Street, Parkersburg  
*Corresponding Secretary:*  
 Judy Humphries, 1414 Quarrier St., Charleston  
 Senior State Officers

*President:*  
 Mrs. Bertram Harper, 1338 Scenic Drive, St. Albans  
*Vice President:*  
 Mrs. Betty Claire Moore, 501 Parkway, Bluefield  
*Sr. Corresponding Secretary:*  
 Mrs. Robert Humphries, 1414 Quarrier Street, Charleston

## WOMEN'S

### ALTRUSA

(Charleston Club)

*President:*  
 Jeanne Montgomery, 614-B Highland Avenue, So. Charleston, 3  
*Corresponding Secretary:*  
 Mary Fayne Acker, 1711 Virginia St., Charleston, 1

### American Association of University Women

(West Virginia Division)

*President:*  
 Mrs. John F. Gray, Rt. 1, Box 515, Triadelphia  
*Secretary:*  
 Miss Ruth Becker, 8 North Frazier Avenue, Wheeling

**Delta Kappa Gamma Society***President:*

Mrs. Hazel Davenport, Beckley  
*Recording Secretary:*  
 Mary Elizabeth Adams, Box 1492,  
 Huntington

---

**Ladies of the Grand Army of the Republic***President:*

Dessie Mayfield, Morgantown  
*Secretary:*  
 Winnona P. Kahl, Triadelphia

---

**National League of American Pen Women, Inc.***State President:*

Dorothy A. Zoeckler, Wheeling  
 Charleston Branch:

*President:*

Mrs. Elizabeth Estill, Charleston  
 Wheeling Branch:

*President:*

Frances G. Adams, Wheeling

---

**Pilot Club of Charleston***President:*

Mary Evelyn Holmes, 106 Maryland  
 Ave.

*Secretary:*

Mrs. Don Matheny, 1107 Edgewood  
 Drive

---

**Pilot Club of St. Albans***President:*

Mrs. Helen M. Bassett, 510 7th Avenue  
*Corresponding Secretary:*  
 Margaret Ballengee, 600 Highland  
 Avenue, So. Charleston

---

**Supreme Forest Woodmen Circle***State Manager and Member of National Legislative Committee:*

Mrs. Kathryn F. Dailey, 2407 Dudley  
 Avenue, Parkersburg

*District Managers:*

Gertrude Myers, Elkins  
 Norma Jean Snyder, Parkersburg  
 Mildred Gump, Fairmont  
 Dorothy Swanson, Philippi  
 Eileen Sayre Anderson, Parkersburg  
 Mrs. Loretta Keener, Keyser  
 Rowena Snider, Fairmont  
 Mina Melrose, Parkersburg  
 Elva Daniels, Elkins  
 Alice Christina Prater, Huntington  
 Arbutus Schadler, Keyser

---

**The League of Women Voters of West Virginia***President:*

Mrs. Howard J. Jackson, 2310  
 Windham Road, South Charleston

*Secretary:*

Mrs. Chester C. Meeker, 2321  
 Windham Road, South Charleston

**The Women's Civic Council Charleston***President:*

Mary B. Buckingham, 107 Bradford  
 Street, Apartment 1, Charleston  
*Corresponding Secretary:*  
 Mrs. R. R. Velie, 17 Lindy Road,  
 Charleston

---

**West Virginia Association of Legal Secretaries**

(Affiliate of National Association of  
 Legal Secretaries)

*President:*

Mrs. Phyllis Wallace, Nitro  
*Secretary:*  
 Mrs. Charlotte Bedwell, 109½  
 Pennsylvania Avenue, Charleston  
 (Beckley Chapter)

*President:*

Mrs. Mary C. Meadows  
*Corresponding Secretary:*  
 Mrs. Janice Davis, 306 Ellison Ave.  
 (Fairmont Chapter)

*President:*

Katherine Downs  
*Secretary:*  
 Ethel Sikora, 128 Bonview  
 (Kanawha Chapter)

*President:*

Josephine Winter, 108 Michigan Ave.,  
 Charleston  
*Corresponding Secretary:*  
 Hope Delauder, 1816 Huber Road,  
 Charleston  
 (Mercer Chapter)

*President:*

Mrs. Barbara R. Spence, Bluefield  
*Secretary:*  
 Miss Linda Skaggs, Tazwell St.,  
 Bluefield

---

**West Virginia Division of The National Secretaries Association***President:*

Lois K. Rounion, Bluefield  
*Corresponding Secretary:*  
 Mrs. Judith I. Dunn, P. O. Box 1517,  
 Bluefield  
 Bluefield Chapter

*President:*

Elizabeth DeVault  
*Corresponding Secretary:*  
 Billie Riley, Bluefield Prod. & Prov.  
 Co.

**Charleston Chapter***President:*

Ethel M. Anderson  
*Corresponding Secretary:*  
 Virginia Shea, 6700 Kanawha Ave.,  
 S. E.

**Clarksburg Chapter***President:*

Anna M. Zinn  
*Corresponding Secretary:*  
 Glenna Lee Gaylor, P. O. Box 23,  
 Lost Creek

**Huntington Chapter**

*President:*  
Clara M. Holt  
*Corresponding Secretary:*  
Maxine Ward, 3066 Wallace Circle

**Logan Chapter**

*President:*  
Eloise Ellis  
*Corresponding Secretary:*  
Lucille Thomasson, Holden

**Marion-Taylor Chapter  
(Fairmont)**

*President:*  
Norma E. Gantz  
*Corresponding Secretary:*  
Jean Gans, 223 Lincoln Street,  
Grafton

**Old White Chapter  
(White Sulphur Springs)**

*President:*  
Edie Cary  
*Corresponding Secretary:*  
Pauline O'Neil, 1 Salisbury Avenue

**Parkersburg Chapter**

*President:*  
Lucy Bueter  
*Corresponding Secretary:*  
Edelene Wood, 3404 Hemlock Ave.

**Tug Valley Chapter**

*President:*  
Cassie Garnand  
*Corresponding Secretary:*  
Billie Evans, Box 833, Williamson

**Weirton Chapter**

*President:*  
Helen Parker  
*Corresponding Secretary:*  
Katie Zanotti, 209 Terrace Circle

**Wheeling Chapter**

*President:*  
Irma A. Seel  
*Corresponding Secretary:*  
Mary Lewyn, 4003 Jacob Street

**West Virginia Federation of  
Business and Professional  
Women's Clubs****State Officers**

*President:*  
Pearl Jett, West Union  
*Corresponding Secretary:*  
Mary K. McCoy

**Club Presidents**

*Beckley:* Kathryn Sarrett  
*Beckley-Laurel:* Vergie Davis  
*Belle:* Rev. Ada B. Hix  
*Buckhannon:* Maryethyl Williams  
*Charleston:* Bessie Stewart  
*Clarksburg:* Rachel Boynton  
*Clay:* Lyda Wilson  
*East Rainelle:* Mayme Amick  
*Ellicins:* Agnes Yeager  
*Fairmont:* Pauline Burns  
*Franklin:* Kitty C. Kimble  
*Grafton:* Rosella Shriver  
*Greenbrier:* Mary Sue Wright,  
White Sulphur Springs  
*Harrisville:* Margaret E. Hottel

*Hinton:* Juanita Quisenberry  
*Huntington:* Kay Morton  
*Lewisburg:* Gertrude Houchins  
*Marlinton:* Mary F. Godwin  
*Morgantown:* Mabel V. Grimes  
*Moundsville:* Dorothy Caldabough,  
Glendale  
*Oak Hill:* Irene Martin  
*Panhandle:* Eloisa Martin, Newell  
*Parkersburg:* Pauline V. Warfield  
*Petersburg:* Iris Y. Parsons  
*Philippi:* Tula Bungardner  
*Ravenswood:* Mara Lee Roush  
*Ronceverte:* Margaret Boone  
*Rowlesburg:* Bernice Macomber  
*Salem:* Louise Ferrell  
*Spencer:* Madelyn Marks  
*St. Marys:* Lorraine Cordrey  
*Tri-City:* Rosemary Stine, New  
Martinsville  
*Weirton:* Eleanor Lewis  
*Wellsburg:* Mabel S. McGlumphy  
*Weston:* Ruth J. Griffin  
*West Union:* Gertrude Shaw  
*Wheeling:* Virginia M. Garrison  
*Whitesville:* Uva Mae Salter, Montcoal

**West Virginia Federation of  
Women's Clubs****Officers**

*President:*  
Mrs. John Scott, 311 Jones Avenue,  
Oak Hill  
*Corresponding Secretary:*  
Mrs. Virgil W. Burgess, Pea Ridge,  
Oak Hill  
*Director of Junior Clubs:*  
Mrs. Harold Springer,  
Box 624, Shinnston

**Capitol District**

*President:*  
Mrs. Paul Klein, Dunbar  
*Junior Director:*  
Mrs. Lawrence B. Lyon, Jr., Madison

**Central District**

*President:*  
Mrs. Henry Bailey, Sutton

**Eastern District**

*President:*  
Mrs. H. R. Tobias, Sr., Berkeley  
Springs  
*Junior Director:*  
Mrs. Harry Bloom, Ranson

**North Central District**

*President:*  
Mrs. J. W. Ruby, Morgantown  
*Junior Director:*  
Mrs. Leon Lantz, Buckhannon

**Northern District**

*President:*  
Mrs. J. Wells Eakin, New Martinsville  
*Junior Director:*  
Mrs. John E. Gallegher, Weirton

**Southern District**

*President:*  
Mrs. Hansel Poling, Rupert  
*Junior Director:*  
Mrs. Robert Daniels, Beckley

**Southwestern District**

*President:*  
Mrs. Elizabeth Ast, Holden  
*Junior Director:*  
Mrs. Earl Henry, Jr., Point Pleasant



**Western District**

*President:*  
Mrs. W. G. Woodcock, Holden  
*Junior Director:*  
Mrs. Donald Harvey, Ripley

**West Virginia State Federation of Women's Clubs, Inc.**

*President:*  
Mrs. Tytyne A. Higginbotham, Cora  
*Corresponding Secretary:*  
Mrs. Roberta Thomas, Holden

**Women's Relief Corps Auxiliary to the Grand Army of the Republic**

*President:*  
Elsa Whitlatch, 912 Thirteenth Street, Parkersburg  
*Secretary:*  
Rose Everly, 2216 Seventeenth St., Parkersburg

**OTHER ORGANIZATIONS****National Guard Association of West Virginia**

*President:*  
Lt. Col. George P. Black, 1092 Engineer Battalion, Box 1429, Parkersburg  
*Secretary-Treasurer:*  
Captain Wilbert T. Stewart, 130th Troop Carrier Squadron, Charleston

**Order Sons of Italy in America****(Grand Lodge of West Virginia)**

*Grand Venerable:*  
Angelo Viani, Fairmont  
*Grand Recording Secretary:*  
Catherine Folio Minehart, 119 Roosevelt Road, Clarksburg

**Reserve Officers Association of the United States****(Department of West Virginia)**

*President:*  
Major George M. Dugan, 520 Tenth Avenue, Huntington  
*Secretary-Treasurer:*  
Col. David A. Burt, 215 Wheeling Steel Building, Wheeling

**West Virginia Advisory Committee U. S. Commission on Civil Rights**

*Chairman:*  
Miles C. Stanley, Charleston.  
*Secretary:*  
Mrs. P. R. (Gwendolyn) Higginbotham, 132 Williams Street, Bluefield

**West Virginia Affiliated Association**

*Chairman:*  
George W. King, Box 3112, Charleston  
*Secretary:*  
Pat Braugh, Huntington

**West Virginia Association of County and Circuit Clerks**

*President:*  
Frank Canterbury, Wayne  
*Secretary:*  
Mrs. Kathryn Mauzy, Parsons

**West Virginia Association of County Officials**

*President:*  
Dewey E. S. Kuhns, Charleston  
*Secretary-Treasurer:*  
Sam L. MacCorkle, Charleston  
*Executive Secretary:*  
Richard Shelton, 207½ Duffy Street, Charleston

**West Virginia Judicial Association**

*President:*  
Donald F. Black, Circuit Court, Parkersburg  
*Secretary:*  
Kenneth K. Hall, Judge, Twenty-fifth Judicial Circuit, Madison

**West Virginia Minor Judiciary Association**

*President:*  
John D. Herron, New Cumberland  
*Secretary-Treasurer:*  
Thomas Bellanco, Weirton

**West Virginia Sheriff's Association**

*President:*  
Lawrence J. Burley, Moundsville  
*Executive Secretary:*  
Dewey E. S. Kuhns, Kanawha County Court House, Charleston

**West Virginia State White Shrine Club**

*President:*  
Mrs. Mary Dye, Wheeling  
*Secretary-Treasurer:*  
Mrs. Helen Beck, 1713 O'Dell Avenue, Charleston

**West Virginia Youth Fitness Council**

*Chairman:*  
Ray O. Duncan, 17 Wilson Avenue, Morgantown



HARPERS FERRY, WEST VIRGINIA



*Section Twelve*



DEPARTMENTAL, STATISTICAL  
and  
GENERAL INFORMATION



|  |  |
|--|--|
| <u>The American Flag</u>   | <u>Hospitals</u>                                   |
| <u>State Flag, Capitol, Emblems,<br/>Flower, Bird, Tree<br/>and Bear</u> | <u>Insurance</u>                                   |
| <u>Description of State</u>  | <u>Libraries</u>                                   |
| <u>Dates of Formation<br/>of Counties</u>                                | <u>Liquor Control</u>                              |
| <u>Historic Commission</u>   | <u>Mines and Mining</u>                            |
| <u>Aeronautics</u>   | <u>Motor Vehicles</u>                              |
| <u>Agriculture</u>   | <u>Natural Resources</u>                           |
| <u>Banks and Banking</u>   | <u>Oil and Gas</u>                                 |
| <u>Beer Commission</u>   | <u>Public Safety</u>                               |
| <u>Census of Population 1960</u>   | <u>Roads</u>                                       |
| <u>Commerce</u>  | <u>Receipts and Expenditures</u>                   |
| <u>Education</u>   | <u>Taxation and Finance</u>                        |
| <u>Geographical</u>  | <u>Welfare</u>                                     |
| <u>Holidays</u>  | <u>West Virginia University<br/>Medical Center</u> |
|  | <u>Workmen's Compensation</u>                      |

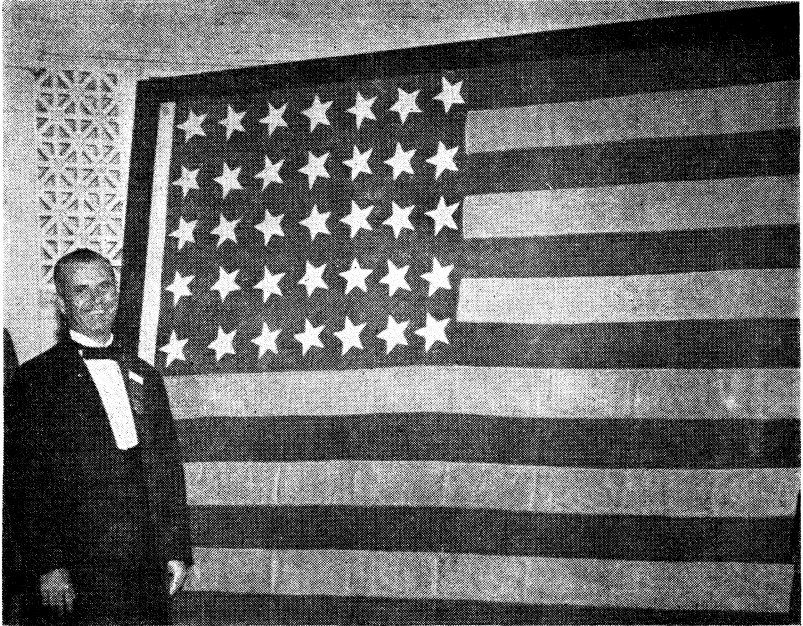

W. W. Barron, Governor of West Virginia in 1963 stands beside the 35-star flag, representing the fact of West Virginia becoming a state in 1863.

## THE AMERICAN FLAG

### DESCRIPTION OF THE FLAG

The Flag of the United States of America has 13 horizontal stripes—7 red and 6 white—the red and white stripes alternating, and a union which consists of white stars of five points on a blue field placed in the upper quarter next to the staff and extending to the lower edge of the fourth red stripe from the top. The number of stars is the same as the number of States in the Union. The canton or union now contains 50 stars. On the admission of a State into the Union a star will be added to the union of the Flag, and such addition will take effect on the 4th day of July next succeeding such admission.

### PLEDGE OF ALLEGIANCE

I pledge allegiance to the flag of the United States of America and to the Republic for which it stands, one Nation under God, indivisible, with liberty and justice for all.

### STATE FLAG

Before the design of the present State Flag was officially adopted by the Legislature on March 7, 1929, West Virginia had been represented by several flags which had proved impractical.

Prominently displayed on the pure white field of today's flag and emblazoned in proper colors is the Coat of Arms, the lower half of which is wreathed by

Rhododendron. Across the top, lettered on a ribbon, is the constitutional designation—"State of West Virginia." The white field is bordered on four sides by a strip of blue, and for parade purposes all but the staff side are to be trimmed with gold fringe.

## GREAT SEAL OF WEST VIRGINIA

The Great Seal of West Virginia, which also is the Coat of Arms, symbolizes the principal pursuits and resources of West Virginia. Described briefly, the obverse side of the Seal bears the legend, "State of West Virginia," together with the motto, "Montani Semper Liberi" (Mountaineers Are Always Free); a farmer stands to the right and a miner to the left of a large ivy-draped rock bearing the date of the state's admission to the Union; in front of the rock are two hunter's rifles upon which rests a Phrygian Cap, or "Cap of Liberty."

The reverse side of the Seal is not in common use today. It was intended to be employed when the Seal was attached to documents by ribbons and suspended in the manner of a medal.

Joseph H. Diss Debar, of Doddridge County, designed the State Seal in 1863 at the request of the first West Virginia Legislature.

## STATE CAPITOL

West Virginia's Capitol Building, one of the world's beautiful examples of Italian Renaissance architecture, stands on the north bank of the historic Great Kanawha River in the capital city of Charleston. Its golden dome, rising 300 feet, as a landmark visible both day and night from a number of distant points in the city.

Completed in 1932 at a cost of nearly \$10,000,000, the building was designed by Cass Gilbert, an architect of international prominence.

The huge U-shaped structure consists of a main unit and two wings which are situated on 16 acres of ground. There are 333 rooms and a total floor space of 535,000 square feet. Unlike the exterior of Indiana buff limestone, the interior is laid with Imperial Danby Vermont marble.

In the rotunda is a two-ton crystal chandelier which has 15,000 candle power. It is suspended 180 feet above the floor by a gold chain 54 feet long. Sparkling chandeliers in the House and Senate chambers are made of 10,000 separate pieces of rock crystal.

A specially-prepared paint, "Governor's Blue," covers the walls of the outer reception room of the governor's suite, the show room of the Capitol. A light Turquoise rug, 27x74 feet and weighing 1,996 pounds, carpets the floor.

Directly beneath the executive suite is the State Museum containing numerous exhibits to illustrate the history, science and social conditions of early West Virginia.

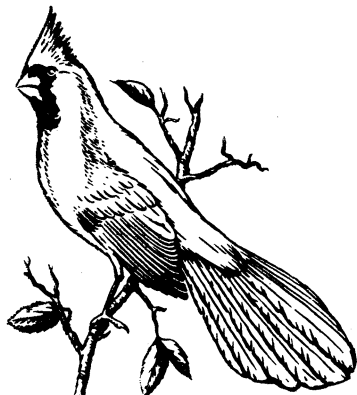

STATE BIRD

Resplendent in his plumage of scarlet, the Cardinal was made West Virginia's official bird by concurrent resolution of the 1949 legislature. The male of the species is a rich scarlet with a mask and shading of black, while the young and female are somewhat less brilliant. The cardinal measures approximately eight inches in length and ranges from New York State to the Gulf States and as far West as Oklahoma. His scientific name is *Richmondena cardinalis cardinalis*.



STATE FLOWER

The *Rhododendron maximum*, or "big laurel," was designated the official floral emblem of the Mountain State at the suggestion of Governor Albert Blakeslee White on January 23, 1903. It is a shrub of the heath family, and is distinctive for its large evergreen leaves and delicately impressive pale pink or white bloom, mottled with either red or yellow flecks. The big laurel is a mountaineer through and through, preferring as it does the upland climate of the Appalachian and Allegheny ranges. ....



STATE TREE

The Sugar Maple, or *Acer saccharum* as it is known scientifically, abounds in West Virginia and was made West Virginia's official tree by concurrent resolution of the 1949 Legislature. ...It produces an excellent wood for furniture construction, lighter and stronger than oak. West Virginia Sugar Maples also produce much of the maple syrup for which Vermont is famous. A single tree is 70-120 feet high and produces two to three pounds of sugar when "sugared off." It has a five-lobed leaf and produces a small wing-shaped seed pod.

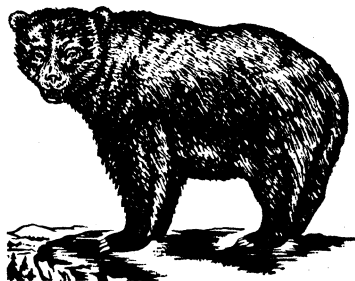

STATE ANIMAL

The Black Bear . . . *Euarctos americanus* actually, he is strongly tinted with brown. His habitat in West Virginia has been reduced to approximately 12 counties in the Eastern Mountain Region, though he still roams freely through 36 states and Canada. Either one or two cubs (rarely three) are born at a time, weighing about eight ounces each. The adult reaches an average maximum weight of 250 pounds, though they have been known to attain 650 pounds.

## DESCRIPTION OF THE STATE

West Virginia became a State in 1863 after separating from Virginia at the time of the Civil War. It is bounded on the north by Ohio, Pennsylvania and Maryland; on the south by Virginia and Kentucky; and on the west by Kentucky and Ohio. West Virginia has been termed "the most northern southern state, and the most eastern western state, the most western eastern state and the most southern northern state."

It is essentially mountainous, the Appalachian Range having several spurs therein. Its western parts drain into the Ohio River and its eastern portions drain into the Potomac.

The climate is moderate.

West Virginia is the largest coal-producing State in the Union. Reported production 1883-1961—6,577,390,267 short tons with estimated recoverable reserve 59,633,732,900 short tons. The State ranks high in the production of petroleum, natural gas, iron ore, iron and steel products, glass and glass ware, chemicals and chemical products. The Kanawha Valley is recognized as the Nation's chemical center.

West Virginia produces more hardwood than any other State; excepting Arkansas, and has vast timber wealth, including yellow poplar, birch, ash, oak, spruce, hemlock and walnut. Chief agricultural products are wheat, corn, oats, hay, potatoes, tobacco, apples, peaches, plums and grapes.

Although it is believed that some white settlers crossed the Potomac and located on or near the site of Shepherdstown as early as 1719, Morgan Morgan is credited with being the first white man to build a permanent home in this State, near Bunker Hill, Berkeley County in 1726. Out of the groups of French and English settlers and the struggle between them, came the French and Indian War, and the first armed conflict on West Virginia soil. Dunmore's war followed, in which the pioneers took part, and the battle of Point Pleasant, most important on record for West Virginians, was hailed as the first battle of the Revolution. That battle took place at the mouth of the Great Kanawha River in 1774. In the Revolutionary War that followed, no region sent more men to the East under Washington and his sub-commanders, or did more valiant defense of the "back door" of the embryonic United States, than did the men from West Virginia.

The Civil War, which brought about the separation of western Virginia from the mother State, saw the men of West Virginia in the middle of the fighting. The first battle of the conflict between the States was fought at Philippi, in Barbour County, and the famous John Brown "Insurrection" took place at Harpers Ferry. The State provided leaders on both sides. General Thomas J. ("Stonewall") Jackson, brilliant Confederate leader and the most prominent West Virginian of them all, hailed from Lewis County, while the State contributed to the Union Generals Lightburn, Kelley and Harris.

The State's mountains, forests and streams offer attractive recreational facilities. White Sulphur Springs, in Greenbrier County, is world famous.

Institutions of learning in the State are West Virginia University, Marshall University, Potomac State College of West Virginia University, Bluefield State College, Concord College, Fairmont State College, Glenville State College, Shepherd College, West Liberty State College, West Virginia Institute of Technology, West Virginia State Schools for the Deaf and Blind and West Virginia State College. Principal private and denominational colleges are: Alderson-Broadus College, Beckley College, Bethany College, Davis and Elkins College, De Sales Heights Visitation Academy, Linsly Military Institute, Greenbrier College, Greenbrier Military School, Morris Harvey College, Mont De Chantal Visitation Academy, Salem College, West Virginia Wesleyan College and Wheeling College.



### DATES OF FORMATION OF WEST VIRGINIA COUNTIES

| <i>County</i>    | <i>Date</i> | <i>County</i>    | <i>Date</i> |
|------------------|-------------|------------------|-------------|
| Barbour .....    | 1843        | Mingo .....      | 1895        |
| Berkeley .....   | 1772        | Monongalia ..... | 1776        |
| Boone .....      | 1847        | Monroe .....     | 1799        |
| Braxton .....    | 1836        | Morgan .....     | 1820        |
| Brooke .....     | 1797        | McDowell .....   | 1858        |
| Cabell .....     | 1809        | Nicholas .....   | 1818        |
| Calhoun .....    | 1856        | Ohio .....       | 1776        |
| Clay .....       | 1858        | Pendleton .....  | 1788        |
| Doddridge .....  | 1845        | Pleasants .....  | 1851        |
| Fayette .....    | 1831        | Pocahontas ..... | 1821        |
| Gilmer .....     | 1845        | Preston .....    | 1818        |
| Grant .....      | 1866        | Putnam .....     | 1848        |
| Greenbrier ..... | 1778        | Raleigh .....    | 1850        |
| Hampshire .....  | 1754        | Randolph .....   | 1787        |
| Hancock .....    | 1848        | Ritchie .....    | 1843        |
| Hardy .....      | 1786        | Roane .....      | 1856        |
| Harrison .....   | 1784        | Summers .....    | 1871        |
| Jackson .....    | 1831        | Taylor .....     | 1844        |
| Jefferson .....  | 1801        | Tucker .....     | 1856        |
| Kanawha .....    | 1788        | Tyler .....      | 1814        |
| Lewis .....      | 1816        | Upshur .....     | 1851        |
| Lincoln .....    | 1867        | Wayne .....      | 1842        |
| Logan .....      | 1824        | Webster .....    | 1860        |
| Marion .....     | 1842        | Wetzel .....     | 1846        |
| Marshall .....   | 1835        | Wirt .....       | 1848        |
| Mason .....      | 1804        | Wood .....       | 1798        |
| Mercer .....     | 1837        | Wyoming .....    | 1850        |
| Mineral .....    | 1866        |                  |             |



Forest Ranger's lookout on Peter Mountain, near Union

# WEST VIRGINIA HISTORIC COMMISSION

By Dr. Charles P. Harper, Chairman

The new West Virginia Historic Commission was authorized by the West Virginia Legislature in the passage of Senate Bill No. 123, March 2, 1961, and effective ninety days from passage. It amended Chapter Seventeen of the Code of West Virginia, one thousand nine hundred and thirty-one, by adding a new article designated Article Twenty-four. It was introduced in the Senate by Senator Lyle A. Smith, of Huntington, and sponsored in the House of Delegates by Delegate William McCoy, Jr., of Pendleton county.

The purpose of the Commission is to "erect and preserve adequate markers along its roads and highways pointing out to future generations the important role played by our State in the dynamic development of our country". It is "authorized and empowered to purchase new road markers, replace old road markers, protect, preserve and display the Fairfax stone, purchase markers for new highways", and "formulate and write appropriate copy for such markers".

The Commission consists of five members, appointed by the Governor and confirmed by the Senate, for a term of four years. The Director of the State Department of Archives and History is ex-officio secretary-treasurer of the Commission. On May 24, 1961, Governor W. W. Barron appointed the following members, their terms beginning June first: Dr. Roy Bird Cook, Charleston; Miss Cecile R. Goodall, Charleston; Dr. Charles P. Harper, Huntington; Dr. Eugene E. Hutton, Jr., Elkins; and Mr. Ervin S. Queen, Logan, who were confirmed by the Senate, June 6, 1961. Dr. James L. Hupp, of Buckhannon, Director of the Department of Archives and History, became ex-officio secretary-treasurer of the Commission on July 1, 1961. In 1962 Governor W. W. Barron appointed Mr. Ross B. Johnston of Charleston to fill the vacancy on the Commission caused by the death of Dr. Cook on November 23, 1961.

The first meeting of the new Commission, held July 1, 1961, with the secretary-treasurer, Dr. Hupp, presiding, elected Dr. Harper chairman. Invited representatives included Mr. Phil Conley, Vice President of the West Virginia Centennial Commission; Mr. Sam G. McEwen, Executive Secretary and Public Information Officer of the State Road Commission; Mr. Boyd B. Stutler, member of the Civil War Centennial Commission of West Virginia; and Dr. Edward V. McMichael, State Archeologist.

The chairman explained that the purpose of the meeting was to determine how the West Virginia Historic Commission could cooperate with the agencies and commissions represented. It was agreed that the responsibility for the establishment of roadside parks and "overlooks", and the placing of the highway markers was the responsibility of the State Road Commission; the designing and furnishing of these highway markers, the responsibility of the West Virginia Historic Commission. The representatives of the other commissions and the Archeologist offered their services in securing correct information for the inscriptions on the highway markers to be erected on or near historic, prehistoric and scenic sites.

Although the appropriation for the purchase of the new highway markers was not available until July 1, 1962, the Commission, in the meantime, prepared for the ordering of markers to be erected in time for the Centennial celebration. A recent survey of historic and prehistoric sites by the chairman of the Commission, in cooperation with local civic, historical and patriotic organizations and individuals in the State, included over two hundred and fifty sites recommended for

highway markers. Another survey of state highway markers placed during the 1930's was made by the State Road Commission. It showed over four hundred in good condition, twenty-five needing relocation, and seventy missing or broken beyond repair.

In accordance with the recent surveys and recommendations, the West Virginia Historic Commission decided to replace twenty-five or more of the missing or broken markers and purchase at least one hundred others for hitherto unmarked historic, prehistoric or scenic sites. The replaced markers would include only county seats and towns and sites of state-wide interest. The inscriptions would be the same as that on the missing or broken markers unless changes were necessary because of new locations or errors. The markers for newly recommended sites would be erected on or near those of state-wide interest and significance. It was decided that as far as possible, all of the highway markers would be erected either in parks, roadside parks or "overlooks" on government right-a-way, where motorists could park cars, read the markers and visit the sites.

The Commission has approved markers for one hundred ten historic, prehistoric or scenic sites, one or more in forty-two of the fifty-five counties. These include sixty-three historic, thirteen prehistoric and six scenic sites, which have never been marked by highway markers. The historic sites are divided into ten Indian or settlements; Revolutionary War, three; War of 1812, one; and the War Between the States, twenty-three. The prehistoric sites include GRAVE CREEK MOUND, in Moundsville; SOUTH CHARLESTON MOUND, on U. S. 60, in South Charleston; the INDIAN MOUND, in Camden Park, near Huntington; the MAY MOORE MOUND in Mason County; the INDIAN MOUND, in the Romney Cemetery; the INDIAN MOUNDS AND EARTHWORKS, in Dunbar; and the INDIAN VILLAGE and INDIAN WALLS, near Montgomery. Scenic sites marked are: SPRUCE KNOB, the highest point in the State, west of U. S. 33, near Circleville; the SMOKE HOLE, U. S. 250, north of Upper Tract; and SENECA ROCKS, at the junction of U. S. 33 and W. Va. 28, at Mouth of Seneca, all in Pendleton county. The Commission also approved the replacement of twenty-five of the missing or broken markers, one or more in seventeen different counties.

The first marker furnished by the West Virginia Historic Commission and erected by the State Road Commission was dedicated on the anniversary of the passage of the legislation authorizing the Commission, March 2, 1963. It was the OLD TOLL HOUSE marker on the old James River and Kanawha Turnpike in front of the restored old Toll House in Barboursville, Cabell county. The dedication was sponsored by the Barboursville Chapter of the Daughters of the American Revolution, which had restored the Old Toll House. The guest speaker was the chairman of the Historic Commission. The first of the replacement markers, the William Jennings BRYAN FAMILY, was erected in the Kiwanivista roadside park on U. S. 60, between Barboursville and Ona by the State Road Commission. It was dedicated March 30th, by the West Virginia Chapter of the Daughters of 1812, the Buford Chapter of the Daughters of the American Revolution, and the chairman of the Historic Commission. The other markers are being dedicated by appropriate local organizations as part of their Centennial celebration, usually on the anniversary of the event.

In addition to the one hundred ten markers furnished by the West Virginia Historic Commission and erected by the State Road Commission, private organizations are sponsoring markers in their communities or state-wide as their contribution to the Centennial celebration. These markers are of the same size and design as those furnished by the Commission and are likewise placed in parks, roadside parks and "overlooks". Sixty-five sponsored markers have been approved by the Commission.

The West Virginia Historic Commission's program for the next year calls for the replacement of most of the still missing or broken markers, especially those placed at the State and county lines. This program should bring the total for the State up to seven hundred. In addition to erecting the new markers, the State Road Commission is relocating, painting and beautifying old markers and sites.

# AERONAUTICS

## FLIGHT SERVICE STATIONS STATE OF WEST VIRGINIA

|   |                  |
|---|------------------|
| Bluefield-Mercer County Airport           | 325-6521         |
| Charleston-Kanawha Airport                | 342-1371         |
| Martinsburg-Martinsburg Municipal Airport | 263-9353         |
| Parkersburg-Wood County Airport           | 485-6241         |
| Wheeling-Wheeling-Ohio County Airport     | CRestview 7-1252 |
| Morgantown-Morgantown Municipal Airport   | 542-3632         |
| Elkins-Elkins Municipal Airport           | 636-0810         |
| Huntington-Tri-State Airport              | GLadstone 3-1412 |

## WEST VIRGINIA STATE AERONAUTICS COMMISSION PERSONNEL

|   |                      |
|---|----------------------|
| West Virginia State Aeronautics Commission Office | Charleston, 342-5841 |
| Everett L. Parrish, Director                      | Ripley ES2-3341      |
| Gloria Jean White, Secretary to the Director      | 593-2251             |

## WEST VIRGINIA LICENSED AIRPORTS

| City Population<br>Airport<br>Manager—Phone No. | Miles<br>from<br>Town | Lat.<br>Long.<br>Elev. | Runways          | Surface<br>and<br>Fuel<br>Shape | Storage<br>Fuel<br>Repairs |
|---|-----------------------|------------------------|------------------|---------------------------------|----------------------------|
| Beckley, 18,364                                 | 3 1/2 E               | 37° 47'                | E-W500x100       | Bit.                            | Hangar &<br>Tie-down       |
| Raleigh Co. Memorial M                          |                       | 80° 01'                |                  | Rec.                            | 80-100                     |
| Herbert Alloy Clifford 2-4500                   |                       | 2504                   |                  |                                 | Minor                      |
| Bluefield, 19,091                               | 4                     | 37° 18'                | NE-SW 4800x100   | Bl. Top                         | Yes                        |
| Mercer County Airport                           |                       | 81° 11'                |                  | Rec.                            | 80-91                      |
| Charles McGlothlin DA 7-5308                    |                       | 2825                   |                  |                                 | Minor                      |
| Charleston 84,550                               | 3 SW                  | 38° 22'                | NW-SE 4750x150   | Bit.                            | Hangar &<br>Tie-down       |
| Kanawha County Airport-M                        |                       | 81° 36'                | NE-SW 5600x150   | Bit.                            | 80-91-100                  |
| Calvin F. Wilson 342-6831                       |                       | 985                    |                  | L                               | Minor &<br>Major           |
| Clarksburg 28,159                               | 6 E                   | 39° 18'                | NNW-SSE 2978x150 | Bit.                            | Yes                        |
| Benedum Airport-M                               |                       | 80° 14'                | NE-SW 3719x150   | Bit.                            | 80-91                      |
| Angelo Koukoulis VI 2-2711                      |                       | 1209                   |                  | X                               | Major                      |
| Culloden  | 25                    | 38° 25'                | EW 1800x100      | Sod                             | Yes                        |
| Teays Field                                     |                       | 82° 05'                | NS 1100x100      |                                 | 80-100                     |
| Don F. Stevens, Huntington SH 3-6431            |                       | 700                    |                  |                                 | None                       |
| Elkins 8,304                                    | 2 S                   | 38° 53'                | NE-SW 4500x150   | Bit.                            | Tie-down                   |
| Elkins Randolph County Airport-M                |                       | 79° 51'                | NW-SW 4500x150   | Bit.                            | 80-91                      |
| Bruce Stalnaker, Jr.-Elkins 14                  |                       | 1988                   |                  |                                 | Major                      |
| Fairmont 27,352                                 | 3 WSW                 | 39° 27'                | E-W 2100x100     | Sod                             | Tie-down                   |
| Fairmont Mun. Airport-M                         |                       | 80° 07'                | Use with caution | Rec.                            | 80                         |
| William Zeigler                                 |                       | 1080                   |                  |                                 | None                       |
| Fayetteville 1,838                              | 1 1/2 S               | 38° 07'                | N-S 1700x350     | Sod                             | Hangar                     |
| Fayette Airport-P                               |                       | 80° 07'                |                  | Rec.                            | 80                         |
| Frank K. Thomas 218                             |                       | 2025                   |                  |                                 | Major                      |
| Glendale 1,903                                  | 1/2 W                 | 39° 42'                | E-W 1700x300     | Sod                             | Yes                        |
| Glen Dale Air Park-P                            |                       | 80° 45'                |                  |                                 | 80-91                      |
| Jacob L. Vickers                                |                       | 640                    |                  |                                 | Major                      |

M—Municipal  
P—Private

## WEST VIRGINIA LICENSED AIRPORTS—(Continued)

| City—Population<br>Airport<br>Manager—Phone No.  | Miles<br>from<br>Town    | Lat.<br>Long.<br>Elev.     | Runways  | Surface<br>and<br>Shape | Storage<br>Fuel<br>Repairs        |
|--|--------------------------|----------------------------|--|-------------------------|-----------------------------------|
| Hancock . . . . .<br>Potomac Airpark<br>J. Walter Shockey, Jr.                             | SE                       | 39° 41'<br>78° 09'<br>400  | SE-NW 3800x100                                       | Sod                     | None<br>80<br>None                |
| Huntington 82,742 . . . . .<br>Tri-State Airport-M<br>A. O. Cappadony GL 3-3481            | 7 SW                     | 38° 22'<br>82° 33'<br>827  | ESE-WNW 4600x150                                     | Conc.<br>Rec.           | Tie-down<br>80-100<br>None        |
| Martinsburg 14,890 . . . . .<br>Martinsburg Mun. Airport-M<br>Gail Updike                  | 4.0 SSW                  | 39° 24'<br>79° 55'<br>556  | ENE-WSW 7300x150<br>NNW-SSE 5000x150                 | Conc.<br>Conc.          | 80-91<br>Major                    |
| Morgantown 22,559 . . . . .<br>Morgantown Mun. Airport-M<br>Weyman F. Coe                  | 3 E                      | 39° 38'<br>79° 55'<br>1256 | WNW-ES 3080x100<br>NE-SW 2925x100<br>NS 5200x150     | Bit.<br>Bit.<br>Bit.    | Tie-downs<br>80-91<br>Major       |
| Mount Clare 1,236 . . . . .<br>Patton Field-P<br>Phil Graham                               | 7 SSE<br>Clarks-<br>burg | 39° 11'<br>80° 16'<br>1000 | NW-SE 1580x100                                       | Sod                     | Tie-down<br>80<br>None            |
| New Cumberland 2,069 . . . . .<br>Herron Field-P<br>William E. Herron (Evergreen) 7-0875   | 4 NNE                    | 40° 32'<br>80° 32'<br>1250 | NE-SW 1850x100<br>N-S 1300x100<br>SE-NW 800x65       | Earth<br>Earth<br>X     | Yes<br>80<br>Major                |
| New Martinsville 5,623 . . . . .<br>New Martinsville Airport<br>Forrest Webber GL 5-2101   | 3                        | 39° 38'<br>80° 52'<br>640  | NS 2600  | Sod                     | Yes<br>80-100<br>Major            |
| Parkersburg 44,611 . . . . .<br>Stewart Air Park-P<br>Richard T. Richardson                | NNW<br>2 1/2             | 39° 18'<br>81° 33'         | N-S 3250x565   | Sod<br>Rec.             | Yes<br>80-100<br>Major            |
| Wood County Airport-M . . . . .<br>W. J. Bennon, HUDSON 5-5631                             | 7 NE                     | 39° 20'<br>81° 26'<br>856  | NNE-SSW 4439x150<br>E-W 4000x150<br>NNW-SSE 4000x150 | Conc.<br>Conc.<br>Conc. | Yes<br>80-91-100<br>Minor         |
| Princeton 8,231 . . . . .<br>Princeton Mun. Airport-M<br>Douglas Barger, Jr., 5-3372       | 1 SW                     | 37° 22'<br>80° 07'<br>2450 | E-W 2700x50<br>In center of 350'                     | Shale<br>Rec.           | Tie-down<br>80<br>Major           |
| Richwood 4,116 . . . . .<br>Lloyd Spencer Memorial Airport<br>Dr. J. R. Glasscock          | 7 W                      | 38° 17'<br>80° 39'<br>2400 | E-W 3500x200   | Dirt                    | Tie-down<br>None<br>None          |
| Ridgley . . . . .<br>Cumberland Mun. Airport   | 1/4 S                    | 39° 36'<br>78° 46'<br>780  | N-S 3000x150<br>NE-SW 5799x150<br>E-W 3600x150       | Bit.                    | Yes<br>80-100<br>Major &<br>Minor |
| Ronceverte . . . . .<br>Boone Field<br>Wheeler L. Weikle, Lewisburg MI 5-1635              | 2 S Lewis-<br>burg       | 37° 46'<br>80° 27'<br>2175 | NNE-SSW 1890x200                                     | Sod                     | Yes<br>80<br>None                 |
| Spencer 2,659 . . . . .<br>Roane County Airport-M<br>Kermit A. McKoun 693                  | 1 SE                     | 38° 47'<br>81° 20'<br>954  | E-W 1730x200<br>Use with caution                     | Earth<br>Rec.           | Tie-down<br>80<br>None            |
| Summersville 1,977 . . . . .<br>Summersville Airport-P<br>Gerald L. Rader                  | 3 N                      | 38° 20'<br>80° 50'<br>1840 | N-S 1800x300   | Sod<br>Rec.             | Hangar<br>None<br>None            |
| Weirton, 364 . . . . .<br>Weirton Airport<br>Lawrence Gullette                             | 1 1/2 E                  | 40° 21'<br>80° 33'<br>1145 | NE-SW 2300x150                                       | Asphalt                 | Yes<br>80-87<br>Major &<br>Minor  |
| Welch 5-258 . . . . .<br>Welch Municipal Airport<br>K. N. Byrne HE 6-3722                  | 3                        | 37° 26'<br>81° 32'<br>2118 | EW 2100  | Bit.                    | Yes                               |
| Wheeling 59,978 . . . . .<br>Wheeling-Ohio Co. Airport-M<br>Eugene Calvin                  | 5 NNE                    | 40° 11'<br>80° 39'<br>1195 | NNE-SSW 5000x150<br>NNW-SSE 4500x150<br>E-W 3225x100 | Bit.<br>Bit.<br>Bit.    | Hangar<br>80-91-100<br>Major      |
| White Sulphur Springs 2,674 . . . . .<br>Greenbrier Airport-M<br>Charles O. Tate, Jr., 166 | 2 SW                     | 37° 37'<br>80° 20'<br>1795 | E-W 3500<br>1500 Sod<br>5000 Available               | Conc.<br>& Sod<br>Pav.  | Hangar<br>80-91<br>Major          |

M—Municipal

P—Private

**WEST VIRGINIA BASE OPERATORS, MAY, 1963****WEST VIRGINIA STATE AERONAUTICS COMMISSION****Kanawha Airport**

c/o Central Mailing Office

**Charleston 5, West Virginia****Beckley:**

Raleigh County Flight School, Inc.  
Raleigh County Memorial Airport  
Herbert Alloy, Manager

**Charleston:**

Mountaineer Flying Service, Inc.  
Kanawha Airport

General Aviation  
Kanawha Airport  
Nello Denesi, Manager

Kanawha Aviation, Inc.  
Kanawha Airport  
Dr. L. C. Richmond, Jr., Manager

**Clarksburg:**

Aero Mech, Inc.  
Box 132  
Angelo Koukoulis, Mgr.

**Fayetteville:**

Thomas Flying Service  
Fayette Airport  
Frank K. Thomas, Manager

**Huntington:**

Tri-State Aviation Service, Inc.  
Carlton C. Clark, Mgr.  
P. O. Box 434

**Keyser:**

Miller Field  
Forrest Miller, Mgr.

**Martinsburg:**

East Coast Flying Service  
Martinsburg Municipal Airport  
Reamer Calhoun, Manager

**Morgantown:**

Morgantown Aviation Co.  
Morgantown Municipal Airport  
A. C. Barker, Mgr.

**New Cumberland:**

Herron Field  
William E. Herron, Mgr.

**Parkersburg:**

Executive Airmotive, Inc.  
Stewart Air Park  
Ray C. Epperly, Manager

**Princeton:**

Princeton Flying Service  
Princeton Municipal Airport  
Douglas Barger, Mgr.

**Ronceverte:**

Boone's Air School  
Boone Field  
Tate Mauzy, Manager

**Summersville:**

Rader Flying Service  
Gerald Rader, Manager

**Wheeling:**

Ohio Valley Aviation, Inc.  
Wheeling-Ohio County Airport  
Floyd B. Graham, Manager

**White Sulphur Springs:**

Greenbrier Airport, Inc.  
Greenbrier Airport  
Charles O. Tate, Jr., Manager

# AGRICULTURE

## SOIL CONSERVATION DISTRICTS IN WEST VIRGINIA

(Corrected to June 1, 1963)

### WEST FORK DISTRICT—No. 1

(Doddridge, Gilmer, Harrison and Lewis Counties)  
District Headquarters: 227 W. Pike Street, Clarksburg

#### Board of Supervisors

Chairman: G. Manley Curry..... Lost Creek  
Secretary: C. M. Cunningham..... Rt. 1, Shinnston  
Treasurer: Ray C. Hudkins..... Greenwood  
Members:  
S. A. Hall, Jr..... Route 4, Weston  
I. N. Fetty..... Route 1, Lost Creek  
Willard Hevener..... Rt. 1, Roanoke  
R. F. Farnsworth..... Linn  
Russell Bush..... Cox's Mill  
Ross Leatherman..... Morgansville

### EASTERN PANHANDLE DISTRICT—No. 2

(Berkeley, Jefferson and Morgan Counties)  
District Headquarters: Federal Bldg., Martinsburg

#### Board of Supervisors

Chairman: George R. Heidrich..... Charles Town  
Vice-Chairman: Stanley Yost..... Berkeley Springs  
Treasurer: John F. DeBaugh..... Rt. 3, Martinsburg  
Secretary: Sherman Beard, Jr..... Rt. 1, Martinsburg  
Members:  
Richard A. Dailey..... Charles Town  
Paul D. Myers..... Route 3, Berkeley Springs

### GREENBRIER VALLEY DISTRICT—No. 3

(Greenbrier, Monroe and Pocahontas Counties)  
District Headquarters: Union

#### Board of Supervisors

Chairman: H. S. Skaggs..... Lewisburg  
Vice-Chairman: Lee Stokes..... Durbin  
Secretary-Treasurer: Roy Ash..... Union  
Members:  
Granville McClung..... Smoot  
Oley Jackson..... Marlinton  
Dewey F. Sharp..... Dunmore  
Earl Kidd..... Lewisburg  
G. C. Mitchell, Jr..... Union

### TYGARTS VALLEY DISTRICT—No. 4

(Barbour, Upshur, Taylor, Tucker Counties, and part of Randolph County)  
District Headquarters: Bennett Bldg., Philippi

#### Board of Supervisors

Chairman: H. K. Debendarfer..... Grafton  
Secretary-Treasurer: D. T. Paugh..... Rt. 1, Philippi  
Members:  
C. E. Kerens..... Elkins  
C. F. Phillips..... Montrose  
C. A. Dyer..... Philippi  
Porter Nestor..... Rt. 1, Philippi  
Jacob A. Bailey..... Tallmansville  
Ben Thompson..... Davis  
Lester L. Hildreth..... Buckhannon

**WESTERN DISTRICT—No. 5**

(Jackson, Mason and Putnam Counties)

District Headquarters: 2513 Jackson Avenue, Pt. Pleasant

**Board of Supervisors**

Chairman: Wayne W. Hughes ..... Ravenswood  
 Vice-Chairman: Earl K. Kelley ..... Red House  
 Secretary: Edward Bumgarner ..... Letart  
 Treasurer: Drew Hatfield ..... Gallipolis Ferry  
 Members:  
 Henry White ..... Pt. Pleasant  
 F. D. Austin ..... Given  
 Jesse Brown ..... Letart  
 O. E. Gibson ..... R. 1, Hurricane

**ELK DISTRICT—No. 6**

(Braxton, Clay, Nicholas and Webster Counties)

District Headquarters: Sutton

**Board of Supervisors**

Chairman: Jack Busfield ..... Exchange  
 Secretary-Treasurer: Kyle Groves ..... Canvas  
 Members:  
 Roy E. Given ..... Strange Creek  
 Frank Fields ..... Wallback  
 J. Elmer O'Dell ..... Mt. Nebo  
 Wm. A Beck ..... Cowen  
 Glenn A. Gregory ..... Route 1, Sutton

**GUYAN DISTRICT—No. 7**

(Cabell, Wayne, Lincoln, Boone, Logan and Mingo Counties)

District Headquarters: Box 27, Huntington 6

**Board of Supervisors**

Chairman: Howard B. Thornburg ..... Rt. 2, Barboursville  
 Secretary: Lovel R. Dolin ..... Box 576, Madison  
 Treasurer: Charles Gregg ..... 725 W. 18th St., Huntington  
 Members:  
 Eustace Adkins ..... Ceredo  
 Samuel T. Haws ..... Route 1, Kenova  
 Sidney M. Barker ..... Peck's Mill  
 Clinton W. Lucas ..... Rt. 1, W. Hamlin  
 Leonard Marcum ..... Rt. 1, Williamson

**NORTHERN PANHANDLE DISTRICT—No. 8**

(Brooke, Hancock, Marshall and Ohio Counties)

District Headquarters: 417 Jefferson Avenue, Moundsville

**Board of Supervisors**

Chairman: Hugh L. Ball ..... Rt. 2, W. Alexander, Pa.  
 Vice-Chairman: Ralph W. Wilson ..... Route 1, Wheeling  
 Secretary and Treasurer: Hubert L. Mason ..... Route 3, Proctor  
 Members:  
 Shields Mayhew ..... Rt. 1, New Cumberland  
 William J. Ferrell ..... Rt. 1, W. Alexander, Pa.  
 Burl Allen ..... Route 3, Cameron

**UPPER OHIO DISTRICT—No. 9**

(Pleasants, Tyler and Wetzel Counties)

District Headquarters: Middlebourne

**Board of Supervisors**

Chairman: Paul L. Johnson ..... Rt. 1, Proctor  
 Vice-Chairman: William Durig ..... New Martinsville  
 Secretary-Treasurer: John Roberts ..... Rt. 2, Middlebourne  
 Members:  
 Tom Hammett ..... Eureka  
 R. L. Stewart ..... Rt. 1, Sistersville



**POTOMAC VALLEY DISTRICT—No. 10**

(Hampshire, Hardy, Grant, Pendleton and Mineral Counties)

District Headquarters: Box 176, Romney

**Board of Supervisors**

|                                  |              |
|----------------------------------|--------------|
| Chairman: Silas Compton.....     | Upper Tract  |
| Vice Chairman: Gene Brand.....   | Purgitsville |
| Secretary: Lawrence Idleman..... | Elk Garden   |
| Treasurer: E. P. Saville.....    | Romney       |
| <i>Members:</i>                  |              |
| S. H. Timbrook.....              | Romney       |
| Brook Muntzing.....              | Scherr       |
| Russell Lawrence.....            | Riverton     |
| Ward E. Potter, Jr.....          | Romney       |
| Olin Adamson.....                | Fort Seybert |

**MONONGAHELA DISTRICT—No. 11**

(Monongalia, Preston and Marion Counties)

District Headquarters: 54 High Street, Morgantown

**Board of Supervisors**

|  |                   |
|--|-------------------|
| Chairman: Steve Lebnick.....               | Marklesburg, Pa.  |
| Vice Chairman: Thomas L. Colebank.....     | Rt. 8, Morgantown |
| Secretary-Treasurer: Clarence Jackson..... | Burton            |
| <i>Members:</i>                            |                   |
| Luther Britton.....                        | Uffington         |
| W. H. Tatterson.....                       | Rt. 4, Fairmont   |
| Elmer Nuce.....                            | Kingwood          |
| Preston Davis.....                         | Masontown         |
| Dallas Boyers.....                         | Mannington        |

**SOUTHERN DISTRICT—No. 12**

(Fayette, Mercer, Raleigh, Summers, Wyoming and McDowell Counties)

District Headquarters: Box 890, Beckley

**Board of Supervisors**

|                                 |                    |
|---------------------------------|--------------------|
| Chairman: J. R. Keatley.....    | Bozoo              |
| Vice Chairman: John Thomas..... | Pineville          |
| Secretary: Richard Snuffer..... | Pineville          |
| Treasurer: H. G. Farmer.....    | Bolt               |
| <i>Members:</i>                 |                    |
| Aubrey Riner.....               | Fayetteville       |
| Hugh A. Gooch, Jr.....          | Route 3, Princeton |
| Francis Kennedy.....            | Jolo               |
| Clyde Maxey.....                | Spanishburg        |
| R. J. Robert.....               | Route 1, Princeton |

**CAPITOL DISTRICT—No. 13**

(Kanawha County)

District Headquarters: 1307 Federal Bldg., 500 Quarrier Street, Charleston

**Board of Supervisors**

|                                      |                     |
|--------------------------------------|---------------------|
| Chairman: E. O. Cantley.....         | Route 5, Charleston |
| Vice Chairman: Fisher A. Bonham..... | Route 4, Charleston |
| Secretary: Robert Flint.....         | Route 3, Elkview    |
| Treasurer: M. V. Flint.....          | Route 3, Elkview    |

**LITTLE KANAWHA DISTRICT—No. 14**

(Roane, Calhoun, Wood, Ritchie and Wirt Counties)

District Headquarters: P. O. Box 1394, Parkersburg

**Board of Supervisors**

|                                  |                   |
|----------------------------------|-------------------|
| Chairman: Chris Stone.....       | Looneyville       |
| Vice Chairman: C. O. Prunty..... | Pullman           |
| Secretary: Doyle Hale.....       | Rt. 3, Belleville |
| <i>Members:</i>                  |                   |
| E. C. Andrick.....               | Elizabeth         |
| Ira Cottrell.....                | Spencer           |
| Deward Offutt.....               | Millstone         |
| Karl Bargelah.....               | Mineral Wells     |

## STATE 4-H CAMP, JACKSON'S MILL

Weston

### Administrative Staff

|   |                  |
|---|------------------|
| Director .....                                | Harley V. Cutlip |
| Financial Secretary .....                     | Erma B. Skidmore |
| Superintendent of Buildings and Grounds ..... | George H. Bailey |
| Electrician .....                             | William Starcher |
| Chef .....                                    | Kermit Wimer     |

## WEST VIRGINIA STATE COLLEGE 4-H CAMP, CLIFFTOP

### Administrative Staff

William J. L. Wallace, *President*, West Virginia State College  
 R. B. Welch, *Business Manager*, West Virginia State College  
 John B. Jones, *Director*, Clifftop

### County 4-H Camps, 1962

- \*Barbour: Camp Barbour on Sugar Creek
- \*Berkeley: Camp Frame, 17 miles north Martinsburg
- Boone: Camp Logan, Sharples
- Braxton: Nicholas County, Memorial Park, Summersville
- Brooke: Camp Russell, Oglebay Park
- \*Cabell: Davis Creek Camp, Barboursville
- Calhoun: Gilmer County Recreation Center
- \*Clay: Bradley Field, one mile south of Clay
- \*Doddridge: County Recreation Center
- \*Fayette: Fayette County 4-H Camp, Beckwith
- \*Gilmer: County Recreation Center
- \*Grant: Camp Echo
- \*Greenbrier: Greenbrier County Youth Camp
- \*Hampshire: W. Va. State School for the Deaf and Blind
- Hancock: Tomlinson's Run State Park
- \*Hardy: Camp Pinnacle
- Harrison: State 4-H Camp, Jackson's Mill
- Jackson: Cedar Lakes, State FFA-FHA Camp
- \*Jefferson: Camp Frame
- \*Kanawha: Camp Virgil Tate
- Lewis: State 4-H Camp, Jackson's Mill
- Lincoln: Camp Virgil Tate
- Logan: No camp
- \*Marion: Marion 4-H Camp
- Marshall: Camp Russell, Oglebay Park
- \*Mason: Mason County Recreation Center
- McDowell: Panther State Forest
- \*Mercer: Glenwood Park
- \*Mineral: Camp Minco
- Mingo: Cabwaylingo State Forest
- \*Monongalia: Camp Muffy
- Monroe: Camp Summers
- \*Morgan: Camp Frame
- \*Nicholas: Nicholas County Memorial Park, Summersville
- Ohio: Camp Russell, Oglebay Park
- \*Pendleton: Thorn Spring Park, Franklin
- Pleasants: Ritchie County 4-H Camp
- \*Pocahontas: Camp Thornwood
- \*Preston: Preston County 4-H Camp
- Putnam: Camp Virgil Tate
- \*Raleigh: 4-H Camp on Little Beaver Lake
- \*Randolph: Camp Pioneer near Beverly
- \*Ritchie: County 4-H Camp, Harrisville
- \*Roane: Roane County 4-H Camp, 11 miles south of Spencer
- \*Summers: Camp Summers
- \*Taylor: Camp Towles
- \*Tucker: Camp Kidd
- \*Tyler: Tyler County 4-H Camp
- \*Upshur: Upshur County Youth Camp
- Wayne: Cabwaylingo State Forest
- \*Webster: Camp Caesar
- \*Wetzel: Camp Wetzel
- \*Wirt: Camp Barbe 4-H Camp
- \*Wood: Gutchers Bend 4-H Camp
- Wyoming: Glen Rogers High School

\*Denotes permanent county 4-H camp site, county owned.

## CROP SUMMARY—Acreage, Yield, Production and Value for Principal Crops 1950-60 Average, 1961 and 1962

| CROP                 | Acreage Harvested |                   |      | Unit | Yield Per Acre |        |        | Production |                   |       | Value of Production      |        |
|----------------------|-------------------|-------------------|------|------|----------------|--------|--------|------------|-------------------|-------|--------------------------|--------|
|                      | 1951-60           | 1961<br>Thousands | 1962 |      | 1951-60        | 1961   | 1962   | 1951-60    | 1961<br>Thousands | 1962  | 1961<br>Thousand Dollars | 1962   |
| <b>WEST VIRGINIA</b> |                   |                   |      |      |                |        |        |            |                   |       |                          |        |
| Corn, All            | 165               | 103               | 100  |      |                |        |        |            |                   |       |                          |        |
| For grain            | 144               | 80                | 71   | Bu.  | 45.0           | 53.0   | 53.0   | 6,351      | 4,240             | 3,763 | 5,639                    | 5,118  |
| For silage           | 18                | 21                | 26   | Tons | 10.3           | 11.0   | 11.5   | 185        | 231               | 299   |                          |        |
| For forage           | 3                 | 2                 | 3    |      |                |        |        |            |                   |       |                          |        |
| Wheat                | 40                | 23                | 18   | Bu.  | 23.0           | 26.0   | 24.0   | 905        | 598               | 432   | 1,070                    | 778    |
| Oats                 | 32                | 23                | 24   | Bu.  | 35.4           | 37.5   | 41.0   | 1,142      | 862               | 984   | 698                      | 787    |
| Barley               | 12                | 10                | 10   | Bu.  | 34.6           | 39.5   | 35.0   | 425        | 395               | 350   | 415                      | 354    |
| Potatoes             | 12.0              | 9.0               | 8.0  | Cwt. | 67.0           | 65.0   | 65.0   | 798        | 585               | 520   | 1,316                    | 1,524  |
| Tobacco, Burley      | 2.7               | 2.6               | 2.7  | Lbs. | 1,488.         | 1,245. | 1,450. | 4,041      | 3,237             | 3,915 | 2,068                    | 2,427  |
| Hay, All             | 716               | 646               | 641  | Tons | 1.33           | 1.48   | 1.28   | 948        | 955               | 819   | 25,021                   | 24,570 |
| Alfalfa              | 127               | 130               | 127  | Tons | 1.80           | 1.90   | 1.70   | 230        | 247               | 216   |                          |        |
| Clo-tim              | 378               | 344               | 341  | Tons | 1.28           | 1.45   | 1.20   | 480        | 499               | 409   |                          |        |
| Grain                | 28                | 11                | 13   | Tons | 1.20           | 1.30   | 1.25   | 34         | 14                | 16    |                          |        |
| Soybean              | 6                 | 4                 | 3    | Tons | 1.62           | 1.65   | 1.65   | 9          | 7                 | 5     |                          |        |
| Lespedeza            | 22                | 9                 | 9    | Tons | 1.08           | 1.10   | 1.10   | 23         | 10                | 10    |                          |        |
| Other                | 155               | 148               | 148  | Tons | 1.10           | 1.20   | 1.10   | 172        | 178               | 163   |                          |        |
| Apples (Com'l)       |                   |                   |      | Bu.  |                |        |        | 4,773      | 5,500             | 5,000 | 9,680                    | 9,500  |
| Peaches              |                   |                   |      | Bu.  |                |        |        | 699        | 750               | 650   | 1,612                    | 1,332  |

## NUMBERS AND VALUE OF LIVESTOCK ON FARMS, JANUARY 1, 1963

| CLASS OF LIVESTOCK        | Number on Farms |       |       | Farm Value Per Head |        |        | Total Farm Value |        |        |
|---------------------------|-----------------|-------|-------|---------------------|--------|--------|------------------|--------|--------|
|                           | Average 1957-61 | 1962  | 1963  | Average 1957-61     | 1962   | 1963   | Average 1957-61  | 1962   | 1963   |
|                           | Thousand Head   |       |       | Dollars             |        |        | Thousand Dollars |        |        |
| All Cattle                | 541             | 530   | 514   | 111.00              | 122.00 | 123.00 | 59,865           | 64,660 | 63,222 |
| Milk Cows <sup>1</sup>    | 161             | 135   | 126   | 135.00              | 145.00 | 145.00 | 21,405           | 19,575 | 18,270 |
| Hogs                      | 106             | 83    | 84    | 21.80               | 23.90  | 22.80  | 2,295            | 1,984  | 1,915  |
| Sheep                     | 289             | 261   | 246   | 16.10               | 13.40  | 14.50  | 4,654            | 3,497  | 3,567  |
| Chickens                  | 2,315           | 2,021 | 1,946 | 1.11                | 1.05   | 1.05   | 2,569            | 2,122  | 2,043  |
| Turkeys                   | 59              | 53    | 57    | 4.30                | 3.90   | 4.85   | 252              | 207    | 248    |
| Aggregate Value—5 Classes |                 |       |       |                     |        |        | 69,635           | 72,470 | 70,995 |

<sup>1</sup>—Included in All Cattle

**WEST VIRGINIA FARM INCOME, 1932-1962**

| YEAR | Farm Marketings |                                  |                |                     |                   |                                      |                |
|------|-----------------|----------------------------------|----------------|---------------------|-------------------|--------------------------------------|----------------|
|      | Crops           | Livestock and Livestock Products | Total          | Government Payments | Total Cash Income | Products Consumed by Farm Households | Gross Income   |
|      | Thous. Dollars  | Thous. Dollars                   | Thous. Dollars | Thous. Dollars      | Thous. Dollars    | Thous. Dollars                       | Thous. Dollars |
| 1932 | 7,389           | 19,727                           | 27,116         | —                   | 27,116            | 22,963                               | 50,079         |
| 1933 | 8,286           | 20,251                           | 28,537         | 43                  | 28,580            | 24,005                               | 52,585         |
| 1934 | 10,161          | 22,622                           | 32,783         | 256                 | 33,039            | 24,037                               | 57,076         |
| 1935 | 10,663          | 28,067                           | 38,730         | 495                 | 39,225            | 27,420                               | 66,645         |
| 1936 | 11,252          | 30,221                           | 41,473         | 193                 | 41,666            | 28,568                               | 70,234         |
| 1937 | 12,270          | 31,383                           | 43,653         | 761                 | 44,414            | 29,638                               | 74,052         |
| 1938 | 10,370          | 29,303                           | 39,673         | 1,436               | 41,109            | 27,942                               | 69,051         |
| 1939 | 10,959          | 29,286                           | 40,245         | 1,800               | 42,045            | 28,077                               | 70,122         |
| 1940 | 10,626          | 28,457                           | 39,083         | 1,920               | 41,003            | 27,052                               | 68,055         |
| 1941 | 12,260          | 36,571                           | 48,831         | 2,523               | 51,354            | 28,668                               | 80,022         |
| 1942 | 15,347          | 49,264                           | 64,611         | 2,595               | 67,206            | 33,528                               | 100,734        |
| 1943 | 17,161          | 63,734                           | 80,895         | 2,774               | 83,669            | 38,462                               | 122,131        |
| 1944 | 19,649          | 64,541                           | 84,190         | 4,417               | 88,607            | 40,101                               | 128,708        |
| 1945 | 22,970          | 69,363                           | 92,333         | 4,244               | 96,577            | 43,640                               | 140,217        |
| 1946 | 30,463          | 78,639                           | 109,102        | 4,090               | 113,192           | 54,495                               | 167,687        |
| 1947 | 28,658          | 90,025                           | 118,683        | 2,885               | 121,568           | 54,517                               | 186,085        |
| 1948 | 24,566          | 99,726                           | 124,292        | 1,946               | 126,238           | 59,743                               | 185,981        |
| 1949 | 20,169          | 94,241                           | 114,410        | 1,918               | 116,328           | 52,609                               | 168,937        |
| 1950 | 23,897          | 92,717                           | 116,614        | 2,050               | 118,664           | 39,892                               | 158,556        |
| 1951 | 27,518          | 115,676                          | 143,194        | 2,155               | 145,349           | 45,606                               | 190,995        |
| 1952 | 27,089          | 106,655                          | 133,744        | 1,844               | 135,588           | 45,875                               | 181,463        |
| 1953 | 25,660          | 99,530                           | 125,190        | 1,326               | 126,516           | 44,752                               | 171,268        |
| 1954 | 26,639          | 91,261                           | 117,900        | 1,332               | 119,232           | 42,194                               | 161,426        |
| 1955 | 26,291          | 86,313                           | 112,604        | 1,704               | 114,308           | 39,442                               | 153,750        |
| 1956 | 20,699          | 86,222                           | 106,921        | 2,179               | 109,100           | 38,700                               | 147,800        |
| 1957 | 22,345          | 88,174                           | 110,519        | 2,619               | 113,138           | 38,627                               | 151,765        |
| 1958 | 23,328          | 91,740                           | 115,068        | 2,090               | 117,158           | 32,557                               | 149,715        |
| 1959 | 25,025          | 83,566                           | 108,591        | 3,000               | 111,591           | 25,500                               | 136,591        |
| 1960 | 24,032          | 83,636                           | 107,668        | 3,029               | 110,697           | 24,200                               | 134,868        |
| 1961 | 23,673          | 78,741                           | 102,414        | 3,510               | 105,924           | 22,800                               | 128,724        |
| 1962 | 21,767          | 77,296                           | 99,063         | 3,770               | 102,833           | —                                    | —              |

## LIVESTOCK AUCTION MARKETS IN WEST VIRGINIA

| NAME OF MARKET AND ADDRESS                                    | SALE DAY            | PRESIDENT                                     | SECRETARY                              | MANAGER                                       |
|---|---------------------|---|--|---|
| Alderson Livestock Market, Alderson                           | Thursday 1:30 P.M.  | George E. Garten<br>Covington, Va.            |  |   |
| Bluegrass Market, Inc., No. 1 North Caldwell                  | Saturday 1:00 P.M.  | W. E. Knight<br>Lewisburg                     | R. E. Bright<br>Frankford              | W. E. Knight<br>Lewisburg                     |
| Bluegrass Market, Inc., No. 2, Ronceverte                     | Friday 1:30 P.M.    | W. E. Knight<br>Lewisburg                     | R. E. Bright<br>Frankford              | W. E. Knight<br>Lewisburg                     |
| Blueridge Livestock Sales, Inc., Charles Town                 | Monday 1:30 P.M.    | F. P. Owens<br>Kearneysville                  | N. Clark Furr<br>Charles Town          | F. P. Owens<br>Kearneysville                  |
| Bridgeport Livestock Sales Co., Bridgeport                    | Monday 1:30 P.M.    | William J. Miller<br>Fairmont                 | Mrs. Wm. J. Miller<br>Fairmont         | William J. Miller<br>Fairmont                 |
| Buckhannon Livestock Sales, Buckhannon                        | Wednesday 1:30 P.M. | A. G. Trusler, Charles<br>B. Helmick, Lessees |  | A. G. Trusler, Charles<br>B. Helmick, Lessees |
| Evans Stockyards, Inc., Elkins                                | Thursday 1:30 P.M.  | Chas. C. Conway<br>Elkins                     | Paye Conway<br>Elkins                  | Chas. C. Conway<br>Elkins                     |
| Gassaway Livestock Market, Inc., Gassaway                     | Thursday 1:30 P.M.  | C. B. Moore<br>Gassaway                       | C. F. Chrisman<br>Gassaway             | O. R. Criner<br>Reedy                         |
| Jackson County Livestock Market, Inc., Ripley                 | Thursday 1:30 P.M.  | Estel Simmons<br>Ripley                       | W. C. McGrew<br>Ripley                 | Gay Casto<br>Pt. Pleasant                     |
| Mannington County Livestock Sales Co., Inc., Mannington       | Saturday 2:00 P.M.  | A. R. Harker,<br>Wadestown                    | F. C. Harker<br>Core                   | C. H. Cozart<br>Smithfield                    |
| Morgantown Livestock Sales, Morgantown                        | Wednesday 1:00 P.M. | A. A. Bunner                                  |  | A. A. Bunner                                  |
| Moundsville Auction Co., Moundsville                          | Monday 2:00 P.M.    | R. A. Young<br>Moundsville                    | Patricia Young<br>Moundsville          | R. A. Young<br>Moundsville                    |
| New River Livestock Market, Beckley                           | Monday 1:00 P.M.    |   |  | Minor Scott<br>Beckley                        |
| Pocahontas Producers Cooperative Association, Inc., Marlinton | Tuesday 1:30 P.M.   | Richard McNeill<br>Seebert                    | Libby Rexrode<br>Marlinton             | Joseph Furr<br>Staunton, Va.                  |
| Point Pleasant Livestock Co., Pt. Pleasant                    | Saturday 1:00 P.M.  | Bartow Jones<br>Point Pleasant                | Harry Krebs<br>Point Pleasant          | E. S. Simmons<br>Ripley                       |
| Ritchie County Livestock Sales Co., Lambertton                | Wednesday 1:30 P.M. | F. C. Harker<br>Core                          | Ray R. Taylor<br>Pennsboro             | Ray Rex Taylor<br>Pennsboro                   |
| South Branch Stockyards, Inc., Moorefield                     | Wednesday 1:30 P.M. | J. W. Coffman<br>Moorefield                   | Loraine Scott<br>Moorefield            | J. W. Coffman<br>Moorefield                   |
| Spencer Livestock Exchange Co., Spencer                       | Friday 1:00 P.M.    | O. R. Hardman<br>Spencer                      | R. L. McCully<br>Spencer               | O. R. Criner<br>Reedy                         |
| Terra Alta Stockyards, Inc., Terra Alta                       | Friday 1:30 P.M.    | E. E. Peters, Jr.<br>McKeesport, Pa.          | E. E. Peters, Jr.<br>McKeesport, Pa.   | Melvin O. Donley<br>Dunkirk, Pa.              |
| Union Livestock Sales Co., Parkersburg                        | Saturday 1:00 P.M.  | W. W. Strader<br>Clarksburg                   | Truman E. Gore<br>Clarksburg           | Joe E. Corbit<br>Waverly                      |
| West Alexander Livestock Market, West Alexander, Pa.          | Wednesday 2:30 P.M. | D. W. Dieringer<br>West Alexander, Pa.        | D. W. Dieringer<br>West Alexander, Pa. | P. G. Dieringer<br>West Alexander, Pa.        |
| Weston Livestock Sales Co., Weston                            | Tuesday 1:00 P.M.   | Joe Mullooly<br>Roanoke                       | G. I. Davison<br>Weston                | Joe Mullooly<br>Roanoke                       |

# BANKS AND BANKING

## BANK DEPOSITS, 1891-1962

| End of Fiscal Year | NUMBER OF BANKS |          |       | DEPOSITS        |                 |                  |
|--------------------|-----------------|----------|-------|-----------------|-----------------|------------------|
|                    | State           | National | Total | State           | National        | Total            |
| 1891               | 49              | 22       | 71    | \$ 8,330,896.96 | \$ 5,774,700.00 | \$ 14,074,896.96 |
| 1892               | 50              | 27       | 77    | 9,418,513.26    | 6,552,000.00    | 15,970,513.26    |
| 1893               | 55              | 30       | 85    | 9,173,210.89    | 6,258,000.00    | 15,431,210.89    |
| 1894               | 56              | 30       | 86    | 9,066,980.99    | 6,660,000.00    | 15,726,980.99    |
| 1895               | 58              | 30       | 88    | 9,698,088.01    | 6,981,000.00    | 16,679,088.01    |
| 1896               | 60              | 33       | 93    | 10,609,880.96   | 7,680,000.00    | 18,289,880.96    |
| 1897               | 68              | 33       | 101   | 11,195,954.26   | 8,306,000.00    | 19,501,954.26    |
| 1898               | 74              | 33       | 107   | 13,069,203.84   | 9,064,000.00    | 22,133,203.84    |
| 1899               | 76              | 34       | 110   | 16,284,286.99   | 12,847,000.00   | 29,131,286.99    |
| 1900               | 89              | 38       | 127   | 21,323,927.06   | 17,079,000.00   | 38,402,927.06    |
| 1901               | 102             | 46       | 148   | 26,782,556.39   | 21,236,000.00   | 48,018,556.39    |
| 1902               | 115             | 51       | 166   | 32,872,669.70   | 23,687,000.00   | 56,559,669.70    |
| 1903               | 148             | 65       | 213   | 38,908,768.65   | 25,889,000.00   | 64,797,768.65    |
| 1904               | 151             | 72       | 223   | 39,718,672.40   | 25,377,000.00   | 65,095,672.40    |
| 1905               | 160             | 78       | 238   | 44,475,261.76   | 26,288,000.00   | 70,763,261.76    |
| 1906               | 172             | 83       | 255   | 50,172,070.43   | 31,660,000.00   | 81,832,070.43    |
| 1907               | 170             | 88       | 258   | 52,217,945.73   | 36,876,000.00   | 89,093,945.73    |
| 1908               | 169             | 95       | 264   | 49,057,009.66   | 37,145,000.00   | 86,202,009.66    |
| 1909               | 177             | 93       | 270   | 54,472,082.82   | 38,958,000.00   | 93,430,082.82    |
| 1910               | 179             | 103      | 282   | 59,198,505.66   | 46,255,000.00   | 105,453,505.66   |
| 1911               | 189             | 106      | 295   | 62,830,866.93   | 49,616,000.00   | 112,446,866.93   |
| 1912               | 191             | 110      | 301   | 67,121,377.66   | 52,210,000.00   | 119,331,377.66   |
| 1913               | 193             | 116      | 309   | 73,774,655.57   | 60,755,000.00   | 134,529,655.57   |
| 1914               | 196             | 119      | 315   | 76,248,436.90   | 65,567,000.00   | 141,905,436.90   |
| 1915               | 194             | 117      | 311   | 72,174,645.53   | 60,266,000.00   | 132,440,645.53   |
| 1916               | 193             | 117      | 310   | 83,745,205.95   | 72,388,000.00   | 156,133,205.95   |
| 1917               | 202             | 115      | 317   | 112,210,611.06  | 93,795,000.00   | 206,005,611.06   |
| 1918               | 207             | 116      | 323   | 119,960,032.99  | 104,050,000.00  | 224,010,032.99   |
| 1919               | 217             | 119      | 336   | 128,932,373.05  | 109,618,000.00  | 238,550,373.05   |
| 1920               | 217             | 122      | 339   | 154,440,268.50  | 134,621,000.00  | 289,061,268.50   |
| 1921               | 226             | 123      | 349   | 170,370,924.58  | 139,943,000.00  | 310,313,924.58   |
| 1922               | 225             | 122      | 347   | 162,196,460.69  | 137,479,000.00  | 299,675,460.69   |
| 1923               | 222             | 125      | 347   | 186,802,607.79  | 156,345,000.00  | 343,147,607.79   |
| 1924               | 225             | 125      | 350   | 183,922,397.64  | 151,701,000.00  | 335,623,397.64   |
| 1925               | 221             | 124      | 345   | 185,809,943.35  | 148,864,000.00  | 334,673,943.35   |
| 1926               | 222             | 124      | 346   | 191,368,336.94  | 152,587,000.00  | 343,955,336.94   |
| 1927               | 217             | 122      | 339   | 196,124,549.14  | 161,417,000.00  | 357,541,549.14   |
| 1928               | 211             | 119      | 330   | 188,973,732.46  | 152,125,000.00  | 341,098,732.46   |
| 1929               | 194             | 116      | 310   | 183,588,364.19  | 158,251,000.00  | 341,839,364.19   |
| 1930               | 179             | 111      | 290   | 171,834,408.41  | 152,620,000.00  | 324,454,408.41   |
| 1931               | 158             | 104      | 262   | 152,246,966.13  | 139,810,000.00  | 292,056,966.13   |
| 1932               | 130             | 80       | 210   | 118,369,863.91  | 102,728,000.00  | 221,097,863.91   |
| 1933               | 106             | 62       | 168   | 96,127,697.56   | 88,231,000.00   | 184,358,697.56   |
| 1934               | 103             | 78       | 181   | 105,705,643.18  | 119,735,000.00  | 225,440,643.18   |
| 1935               | 103             | 79       | 182   | 112,347,686.41  | 124,718,000.00  | 237,065,686.41   |
| 1936               | 106             | 79       | 185   | 130,527,814.39  | 142,458,000.00  | 272,985,814.39   |
| 1937               | 107             | 79       | 186   | 138,156,024.45  | 149,324,000.00  | 287,480,024.45   |
| 1938               | 105             | 79       | 184   | 129,881,922.97  | 149,806,000.00  | 279,687,922.97   |
| 1939               | 103             | 78       | 181   | 132,063,704.11  | 157,603,000.00  | 289,666,704.11   |
| 1940               | 104             | 78       | 182   | 142,706,065.42  | 170,520,000.00  | 313,226,065.42   |
| 1941               | 104             | 77       | 181   | 161,259,278.21  | 189,781,824.34  | 351,041,102.55   |
| 1942               | 103             | 77       | 180   | 176,258,917.46  | 217,197,747.92  | 393,456,665.38   |
| 1943               | 103             | 77       | 180   | 234,274,849.87  | 288,632,733.30  | 522,907,583.17   |
| 1944               | 103             | 77       | 180   | 287,740,441.45  | 356,634,497.41  | 644,374,938.86   |
| 1945               | 102             | 76       | 178   | 357,010,963.85  | 445,278,203.44  | 802,289,167.29   |
| 1946               | 103             | 76       | 179   | 397,649,285.93  | 489,646,489.43  | 887,295,775.36   |
| 1947               | 105             | 76       | 181   | 389,488,849.48  | 472,471,891.80  | 861,960,741.28   |
| 1948               | 106             | 76       | 182   | 421,530,516.50  | 512,649,904.78  | 934,180,421.28   |
| 1949               | 105             | 74       | 179   | 438,140,787.28  | 514,633,602.44  | 952,774,389.72   |
| 1950               | 106             | 74       | 180   | 438,050,962.35  | 498,742,540.67  | 936,793,503.02   |
| 1951               | 106             | 74       | 180   | 445,537,131.66  | 503,345,383.56  | 948,882,515.22   |
| 1952               | 107             | 74       | 181   | 485,139,520.34  | 557,905,000.00  | 1,043,044,520.34 |
| 1953               | 108             | 74       | 182   | 496,003,234.65  | 549,895,532.90  | 1,045,898,767.55 |
| 1954               | 107             | 75       | 182   | 487,458,976.67  | 570,568,177.41  | 1,058,027,154.08 |
| 1955               | 107             | 75       | 182   | 492,254,844.78  | 583,722,000.00  | 1,075,976,844.78 |
| 1956               | 105             | 76       | 181   | 515,571,801.85  | 598,769,758.78  | 1,114,341,560.63 |
| 1957               | 106             | 77       | 183   | 530,944,174.68  | 619,691,759.13  | 1,150,635,933.81 |
| 1958               | 106             | 77       | 183   | 543,894,522.02  | 624,044,162.10  | 1,167,943,684.12 |
| 1959               | 107             | 77       | 184   | 564,075,415.61  | 632,844,000.00  | 1,196,919,415.61 |
| 1960               | 106             | 77       | 183   | 577,165,334.45  | 653,411,418.69  | 1,230,576,753.14 |
| 1961               | 105             | 77       | 182   | 599,958,605.59  | 663,609,094.64  | 1,263,567,700.23 |
| 1962               | 104             | 76       | 180   | 629,094,484.52  | 720,061,307.47  | 1,349,155,791.99 |

## NATIONAL BANKS—MAY 15, 1963

**LOCATION AND TITLE OF NATIONAL BANKS WITH NAMES OF PRESIDENT AND CASHIER, TOTAL CAPITAL ACCOUNTS AND TOTAL DEPOSITS OF EACH**

| LOCATION         | NAME OF BANK                       | PRESIDENT                | CASHIER        | Total<br>Capital<br>Accounts | Total<br>Deposits |
|------------------|------------------------------------|--------------------------|----------------|------------------------------|-------------------|
| Alderson         | First National Bank                | H. B. Rowe               | C. H. Bivens   | \$ 391,709.77                | \$ 2,771,984.99   |
| Ansted           | The National Bank of Ansted        | R. T. Deitz              | Emma C. Deitz  | 188,808.52                   | 1,414,046.34      |
| Beckley          | Beckley National Bank              | Joe L. Smith             | S. C. Turner   | 1,884,999.01                 | 18,663,175.99     |
| Berkeley Springs | Citizens National Bank             | W. Jack Hunter           | Burton English | 363,411.62                   | 3,110,385.80      |
| Bluefield        | First National Bank                | E. G. Otey               | E. D. Brewer   | 3,077,353.86                 | 31,127,075.80     |
| Bluefield        | Flat Top National Bank             | Laurence E. Tierney, Jr. | G. R. Boyce    | 1,269,904.55                 | 18,280,442.72     |
| Buckhannon       | Central National Bank              | Jerome Hall              | Wm. A. Young   | 752,306.73                   | 6,909,444.07      |
| Cameron          | First National Bank                | J. G. Toothman           | Mary Poorman   | 626,635.27                   | 3,391,346.91      |
| Ceredo           | First National Bank                | Pitt H. Stark            | Eustace Adkins | 552,294.95                   | 7,001,695.48      |
| Charleston       | Charleston National Bank           | Paul Hinkle              | M. F. Arnold   | 12,205,487.74                | 82,380,727.88     |
| Charleston       | City National Bank                 | D. C. Shonk              | C. H. Ross     | 671,581.01                   | 8,215,663.30      |
| Charleston       | National Bank of Commerce          | J. E. McDavid            | H. K. Fox      | 3,024,627.19                 | 24,125,568.03     |
| Clarksburg       | Empire National Bank               | C. B. Highland           | W. H. Toothman | 2,476,394.41                 | 22,548,490.56     |
| Clarksburg       | Union National Bank                | P. G. Horner             | O. B. Rymer    | 3,273,572.14                 | 34,289,068.89     |
| Davis            | National Bank of Davis             | C. G. Smith              | A. J. Bible    | 188,752.21                   | 1,288,136.91      |
| Elkins           | Citizens National Bank             | E. W. Channel            | Warren Roy     | 715,023.11                   | 7,344,713.24      |
| Elkins           | Tygarts Valley National Bank       | Don Harper               | Wayne Jackson  | 347,138.60                   | 3,044,605.73      |
| Fairmont         | City National Bank of Fairmont     | John Paul                | Adonis S. Hunt | 852,892.11                   | 8,456,816.00      |
| Fairmont         | First National Bank in Fairmont    | A. S. Fleming            | G. O. Lundell  | 2,807,494.61                 | 19,997,475.62     |
| Fayetteville     | Fayette County National Bank       | Frank Love               | E. R. Crouse   | 356,226.65                   | 2,858,304.64      |
| Gauley Bridge    | Gauley National Bank               | A. W. Orndorff           | Robert L. Bell | 122,377.67                   | 1,654,242.84      |
| Grafton          | First National Bank                | O. J. Fleming            | W. B. Hawkins  | 762,917.53                   | 5,316,818.56      |
| Hamlin           | Lincoln National Bank              | D. C. Osborne            | W. E. Davis    | 674,398.17                   | 5,918,757.90      |
| Hinton           | First National Bank                | W. L. Van Sant           | W. W. Peaco    | 1,025,923.00                 | 5,954,136.19      |
| Hinton           | National Bank of Summers           | R. C. Haynes             | S. D. McLean   | 515,827.96                   | 6,306,685.66      |
| Huntington       | First Huntington National Bank     | W. T. Beard              | Aubra V. Pratt | 5,184,127.10                 | 65,446,701.86     |
| Huntington       | Guaranty National Bank             | D. S. Diddle             | R. E. Webster  | 1,801,334.89                 | 21,181,120.56     |
| Kenova           | First National Bank                | O. M. Paisley            | W. R. Turner   | 262,125.02                   | 2,386,055.29      |
| Keyser           | National Bank of Keyser            | P. J. Davis              | J. Lee Temple  | 756,644.83                   | 5,680,114.27      |
| Keystone         | First National Bank                | V. A. Christie           | R. B. Beasley  | 662,562.25                   | 5,844,751.79      |
| Kingwood         | Albright National Bank of Kingwood | E. E. Watson             | Max Buric      | 519,270.76                   | 5,695,132.49      |
| Logan            | The National Bank of Logan         | G. W. Raike              | H. J. Gibson   | 2,125,666.33                 | 17,976,872.20     |
| Madison          | Boone National Bank                | H. G. Shaffer            | J. C. McVey    | 729,825.03                   | 6,601,802.19      |
| Marlinton        | First National Bank in Marlinton   | Z. S. Smith, Jr.         | K. E. Shears   | 206,398.62                   | 2,283,812.74      |
| Martinsburg      | Citizens National Bank             | Guy R. Avey              | G. R. Hollida  | 648,041.71                   | 4,683,167.29      |

|                      |  |                   |                          |               |                |
|----------------------|--|-------------------|--------------------------|---------------|----------------|
| Martinsburg          | Old National Bank of Martinsburg         | L. I. Rice        | W. B. Ridenhour          | 1,360,835.15  | 9,696,002.41   |
| Matewan              | Matewan National Bank                    | Dan Chambers, Jr. | Aileen B. Phillips       | 498,858.19    | 5,094,064.53   |
| Monongah             | First National Bank                      | Philip Mangino    | Fay W. Wilson            | 138,680.55    | 1,337,899.72   |
| Montgomery           | Merchants National Bank                  | B. E. Claypool    | M. N. McMorow            | 597,318.52    | 6,346,774.65   |
| Montgomery           | Montgomery National Bank                 | Wm. Buckingham    | Claude C. Casto          | 838,674.16    | 7,571,504.20   |
| Moorefield           | South Branch Valley National Bank        | H. C. Welton      | George J. Ours           | 361,845.26    | 2,436,343.86   |
| Morgantown           | First National Bank of Morgantown        | R. T. Donley      | S. Carl Fitts            | 2,105,929.06  | 21,449,968.61  |
| Moundsville          | First National Bank                      | J. I. Finlison    | F. D. Ward               | 424,906.38    | 4,810,029.38   |
| New Martinsville     | First National Bank                      | S. W. Fisher      | J. H. McCaskey           | 688,052.26    | 7,177,548.51   |
| Northfork            | First Clark National Bank                | E. W. Cook        | Shannon Harlow           | 371,248.94    | 3,526,514.27   |
| Oak Hill             | Merchants & Miners National Bank         | C. R. Hill        | J. W. Jones              | 644,620.79    | 5,610,889.33   |
| Parkersburg          | Parkersburg National Bank                | John W. Stout     | G. L. Lutheringer        | 2,263,912.26  | 19,530,552.85  |
| Parsons              | First National Bank of Parsons           | J. W. Harman      | Wm. R. Grandstaff        | 166,870.98    | 1,319,569.20   |
| Peterstown           | First National Bank of Peterstown        | M. P. Lawrence    | Arnold H. Broyles        | 169,821.70    | 1,544,789.82   |
| Philippi             | First National Bank in Philippi          | Frency Trimble    | C. T. Lambert            | 468,163.51    | 5,615,707.18   |
| Piedmont             | First National Bank                      | R. W. Bess        | L. E. Biggs              | 397,184.46    | 4,484,819.83   |
| Point Pleasant       | Citizens National Bank of Point Pleasant | C. C. Lewis       | C. A. Roush              | 607,907.00    | 5,317,307.88   |
| Richwood             | Cherry River National Bank               | R. B. Callaghan   | A. J. Hanna              | 383,349.11    | 3,312,513.17   |
| Ripley               | First National Bank                      | Burton Crow       | A. Clyde Wright          | 560,505.06    | 4,767,084.19   |
| Romney               | First National Bank of Romney            | P. C. Williams    | Geo. B. Shanholtz        | 315,602.53    | 2,226,998.06   |
| Ronceverte           | First National Bank in Ronceverte        | W. A. Boone       | K. D. Morton             | 384,168.45    | 4,061,348.79   |
| Ronceverte           | Ronceverte National Bank                 | Paul M. Scott     | Ralph O. Fisk            | 405,503.57    | 3,638,301.21   |
| Rowlesburg           | Peoples National Bank                    | H. R. Hollis      | D. M. Wiles              | 266,166.32    | 1,228,250.12   |
| Saint Marys          | First National Bank                      | B. F. Weekley     | E. Turner Fleming        | 498,311.94    | 3,540,516.52   |
| Salem                | First National Bank at Salem             | W. E. Stalnaker   | Robert S. White          | 282,449.24    | 1,969,591.11   |
| Sistersville         | Union National Bank                      | R. W. Robinson    | E. L. Gorrell            | 585,857.60    | 2,603,228.58   |
| South Charleston     | First National Bank                      | W. W. Allen       | O. H. Sheets             | 1,095,134.20  | 12,130,977.74  |
| Spencer              | First National Bank                      | T. V. Foster      | Blanch Rannion           | 525,645.22    | 4,993,618.20   |
| Sutton               | Home National Bank                       | A. L. Rose        | George Ptomey            | 406,525.31    | 3,609,571.20   |
| Terra Alta           | First National Bank                      | J. W. Markwood    | Geo. A. Kirk, Jr.        | 212,342.15    | 1,531,914.27   |
| Vienna               | Ohio Valley National Bank                | S. Byrl Ross      | Wm. E. Dunham            | 487,492.87    | 4,463,891.65   |
| Webster Springs      | Webster Springs National Bank            | L. E. Davis       | Geo. E. Crislip          | 280,345.46    | 2,199,025.32   |
| Welch                | McDowell County National Bank            | R. L. Page        | E. H. Downs              | 1,685,400.00  | 17,658,119.29  |
| Wellsburg            | Wellsburg National Bank                  | John L. Paull     | B. W. Carlson            | 362,850.32    | 4,120,280.96   |
| West Union           | First National Bank                      | Johnson Williams  | G. W. Hill               | 169,013.27    | 1,666,593.03   |
| Weston               | Weston National Bank                     | T. J. Blair, Jr.  | H. D. Keener, Act. Cash. | 549,870.39    | 4,847,877.88   |
| Wheeling (Elm Grove) | First National Bank & Trust Co.          | H. E. J. Gonter   | F. L. Strasser, Jr.      | 862,796.49    | 6,695,289.36   |
| Wheeling             | Security National Bank & Trust Co.       | H. H. Meyn        | L. E. Scott              | 4,712,116.25  | 27,340,089.39  |
| Williamson           | First National Bank                      | Ben Williamson    | G. B. Jones              | 602,002.11    | 9,275,835.15   |
| Williamson           | National Bank of Commerce                | Dr. Wm. H. Price  | Charles D. Sayers        | 669,279.32    | 7,739,767.59   |
| Williamstown         | Farmers and Mechanics National Bank      | A. R. Sidell      | E. B. Townsend, Jr.      | 194,940.63    | 1,435,107.80   |
| TOTAL                |  |                   |                          | 80,586,555.89 | 720,061,307.47 |



## STATE BANKS—MAY 15, 1963

LOCATIONS AND TITLE OF STATE BANKS AND TRUST COMPANIES WITH NAMES OF PRESIDENT AND CASHIER, TOTAL CAPITAL ACCOUNTS AND TOTAL DEPOSITS OF EACH

| LOCATION        | NAME OF BANK                       | PRESIDENT           | CASHIER                  | Total Capital Accounts | Total Deposits  |
|-----------------|------------------------------------|---------------------|--------------------------|------------------------|-----------------|
| Athens          | Bank of Athens                     | F. V. Cooper        | C. B. Scyphers           | \$ 171,765.75          | \$ 1,738,759.64 |
| Barboursville   | The First State Bank               | P. A. Vallandingham | R. E. Deffbaugh          | 140,839.14             | 1,411,779.82    |
| Beckley         | Bank of Raleigh                    | Dr. A. U. Tiede     | Isaac McKinney           | 1,502,028.16           | 11,260,598.98   |
| Beckley         | The Raleigh County Bank            | Okey L. Patteson    | Roy D. Milliron          | 1,730,430.73           | 14,180,327.42   |
| Belington       | Belington Bank                     | D. M. Gainer        | Norman L. Day            | 194,750.88             | 1,974,252.64    |
| Bluefield       | The Commercial Bank of Bluefield   | Jack McLaugherty    | W. T. Hall               | 1,118,346.08           | 7,119,932.88    |
| Bridgeport      | Bridgeport Bank                    | Charles W. Morrow   | K. A. Sarber             | 384,103.03             | 2,911,004.67    |
| Bruceston Mills | Bruceston Bank                     | Ward Thomas         | Paul Thomas              | 165,075.07             | 1,447,830.84    |
| Buckhannon      | Adrian Buckhannon Bank             | W. H. Green         | V. Russell Freed         | 587,685.10             | 5,032,906.62    |
| Buffalo         | The Buffalo Bank                   | F. M. Brown         | John A. Giles, Jr.       | 262,559.90             | 2,317,387.41    |
| Cairo           | Farmers & Merchants Bank           | John H. Sandy       | Leota B. Marshall        | 106,716.99             | 879,756.47      |
| Charleston      | Bank of West Virginia              | V. H. Lloyd         | W. A. Burkhart           | 1,150,968.80           | 10,099,770.02   |
| Charleston      | Kanawha Banking & Trust Co.        | I. Noyes Smith      | F. H. Martin             | 2,719,498.09           | 23,893,782.25   |
| Charleston      | The Kanawha Valley Bank            | Hayes Picklesimer   | R. E. Dewey              | 11,701,686.96          | 80,261,010.22   |
| Charles Town    | Bank of Charles Town               | James W. Strider    | Marshall L. Ordorf       | 544,974.33             | 6,768,249.59    |
| Charles Town    | Peoples Bank of Charles Town       | Frisby T. Fieri     | R. E. Conrad             | 399,699.43             | 3,720,750.48    |
| Clarksburg      | The Lowndes Bank                   | Fred D. Harper      | Leslie Holdsworth-Treas. | 1,646,795.65           | 14,378,569.68   |
| Clay            | The Clay County Bank               | B. C. Eakle         | W. M. Smith              | 340,221.82             | 2,798,750.83    |
| Clendenin       | Farmers & Citizens State Bank      | R. C. Andrews       | E. A. Robertson          | 318,532.42             | 2,870,773.18    |
| Danville        | The Bank of Danville               | Dell White          | C. C. White              | 314,046.45             | 3,258,194.20    |
| Dunbar          | The Bank of Dunbar                 | Mason Crickard      | Thomas McCarty           | 754,125.66             | 6,777,852.25    |
| East Rainelle   | The Western Greenbrier Bank        | J. B. Dobbins       | O. R. Ledford            | 483,464.36             | 3,001,833.93    |
| Elizabeth       | Wirt County Bank                   | Walter M. Roberts   | Beulah Woodyard          | 168,720.29             | 2,136,605.85    |
| Elkins          | Davis Trust Company                | A. H. Hunter        | M. W. Martin             | 752,716.92             | 4,391,462.13    |
| Fairmont        | Community Savings Bank & Trust Co. | E. C. Griswold      | S. J. Legg               | 391,859.94             | 3,750,547.72    |
| Fairview        | The Bank of Wadestown              | Jessee C. Yost      | Olen Henderson           | 238,465.00             | 1,500,599.62    |
| Follansbee      | Bank of Follansbee                 | Celia M. Humes      | Harvey B. Ward           | 313,378.46             | 1,357,519.32    |
| Follansbee      | Citizens Bank of Follansbee        | W. E. Mahan         | W. M. George             | 291,425.06             | 2,428,822.68    |
| Franklin        | Pendleton County Bank              | S. H. Sharp         | H. L. Byers              | 265,282.37             | 2,638,663.35    |
| Gassaway        | Bank of Gassaway                   | N. B. Hamric        | Harry L. Wright          | 373,147.14             | 2,748,274.88    |

|                  |                                   |                      |                     |              |               |
|------------------|-----------------------------------|----------------------|---------------------|--------------|---------------|
| Glenville        | Kanawha Union Bank                | John E. Arbuckle     | Ernest L. Arbuckle  | 548,068.31   | 4,762,821.68  |
| Grantsville      | The Calhoun County Bank           | F. F. McCoy          | Glen Fowler         | 511,000.00   | 5,250,838.07  |
| Greenville       | Bank of Greenville                | H. M. Harvey         | A. S. Mann          | 68,393.59    | 418,087.80    |
| Harman           | The Stockmans Bank                | Arthur Cooper        | Ronald Cooper       | 132,840.00   | 736,318.14    |
| Harrisville      | The Union Bank of Harrisville     | Daisy W. Cokley      | Carlton E. Welch    | 147,423.36   | 4,274,219.39  |
| Hundred          | Bank of Hundred                   | Dr. J. S. Church     | H. N. Kennedy       | 291,139.05   | 1,885,359.01  |
| Huntington       | Huntington Trust & Savings Bank   | A. Grant Beckett     | M. W. Smith         | 1,233,141.13 | 9,279,847.44  |
| Huntington       | The Security Bank of Huntington   | Francis J. Price     | Robert H. Beymer    | 290,154.29   | 3,161,900.72  |
| Huntington       | The Twentieth Street Bank         | B. C. McGinnis, Jr.  | Robert L. Harbour   | 2,015,966.08 | 22,569,436.54 |
| Hurricane        | Putnam County Bank                | L. L. Wilson         | J. R. Wilson        | 376,006.05   | 3,900,989.06  |
| Jaeger           | The Bank of Jaeger                | C. O. Davis, Sr.     | M. W. Smith         | 326,216.87   | 3,924,298.39  |
| Keyser           | Farmers and Merchants Bank        | J. Paul Blundon      | F. C. Boor          | 660,637.66   | 5,846,337.83  |
| Lewisburg        | Greenbrier Valley Bank            | J. K. Palmer         | M. T. Via           | 417,500.76   | 3,946,654.34  |
| Lost Creek       | The Harrison County Bank          | Guy Lewis            | W. D. Nutter        | 158,570.03   | 1,917,884.61  |
| Man              | The Bank of Man                   | Miller Farley        | Emil E. Martin      | 201,995.66   | 2,233,249.83  |
| Mannington       | First Exchange Bank               | Phillip H. Pitzer    | A. Dale Poling      | 294,689.17   | 2,707,150.17  |
| Marlinton        | Bank of Marlinton                 | Richard I. McNeel    | Dock R. Hannah      | 300,737.07   | 3,034,319.83  |
| Martinsburg      | Merchants & Farmers Bank          | W. R. Caskey         | P. C. Lucas         | 388,564.48   | 4,038,648.58  |
| Martinsburg      | The Peoples Trust Company         | James S. Dailey      | E. C. Weller        | 809,032.62   | 5,455,970.86  |
| McMechen         | The Bank of McMechen              | Glenn F. Anderson    | W. G. Summers       | 344,897.23   | 2,862,754.20  |
| Middlebourne     | Tyler County Bank                 | M. E. Carpenter      | J. P. Jones         | 117,181.49   | 923,878.12    |
| Mill Creek       | Bank of Mill Creek                | O. S. Russell        | U. B. Painter       | 280,843.58   | 1,746,389.16  |
| Milton           | Bank of Milton                    | H. E. Jackson        | Harold E. Jackson   | 364,027.89   | 4,474,200.73  |
| Morgantown       | Farmers and Merchants Bank        | Charles L. Lazzell   | W. V. Morley        | 1,329,617.23 | 11,633,773.16 |
| Moundsville      | The Marshall County Bank          | Chauncey D. Hinerman | R. E. Graham        | 282,242.30   | 1,717,024.07  |
| Moundsville      | Mercantile Banking & Trust Co.    | W. R. Campbell       | J. C. Friedly-Secy. | 661,806.76   | 5,947,203.47  |
| Mount Hope       | Bank of Mount Hope                | Patrick C. Graney    | Wm. B. McCoy        | 621,366.63   | 3,772,978.50  |
| Mullens          | The Peoples Bank of Mullens       | B. W. Steele         | W. A. Davis         | 654,896.52   | 5,886,499.62  |
| New Haven        | Mason County Bank                 | Harman Layne         | Ottie C. Roush      | 366,986.66   | 2,293,726.88  |
| New Martinsville | New Martinsville Bank             | Carl J. Beck         | C. W. Berger        | 229,586.74   | 2,331,168.22  |
| Nitro            | Bank of Nitro                     | J. E. Temple         | Roy W. Smith        | 468,771.30   | 3,875,518.47  |
| Oak Hill         | New River Banking & Trust Co.     | J. Edward Lewis      | J. H. Gray          | 506,374.69   | 4,154,243.38  |
| Parkersburg      | Commercial Banking & Trust Co.    | William E. Mildren   | Jack F. Poe         | 1,380,000.00 | 11,307,906.21 |
| Parkersburg      | Union Trust & Deposit Co.         | Wm. G. Chapman       | J. E. Busch-Treas.  | 1,513,928.66 | 13,384,126.23 |
| Parkersburg      | Wood County Bank                  | Julius Stern         | Wayne E. Black      | 1,193,825.51 | 13,648,501.92 |
| Parkersburg      | Mountain State Bank               | Donald L. Taylor     | R. Dale Winters     | 275,996.91   | 1,292,250.83  |
| Parsons          | The Tucker County Bank            | Hubert B. Lake       | W. Danzel Kee       | 173,529.87   | 1,889,419.85  |
| Pennsboro        | The Community Bank                | E. F. Heflin         | Cliff Wilson        | 245,721.78   | 1,097,761.22  |
| Petersburg       | The Grant County Bank             | Eston G. Harman      | George E. Moomau    | 442,000.00   | 3,468,277.86  |
| Petersburg       | Potomac Valley Bank               | G. R. Ours           | F. Richard Thompson | 345,022.99   | 2,724,921.00  |
| Pineville        | The Castle Rock Bank of Pineville | Robert Bailey        | Lewis Campbell      | 339,679.95   | 3,984,771.14  |

STATE BANKS—(Continued)

| LOCATION              | NAME OF BANK                               | PRESIDENT            | CASHIER            | Total<br>Capital<br>Accounts | Total<br>Deposits |
|-----------------------|--|----------------------|--------------------|------------------------------|-------------------|
| Princeton             | Mercer County Bank                         | E. G. Otey           | J. W. Thompson     | 410,131.73                   | 3,762,238.97      |
| Princeton             | Princeton Bank & Trust Co.                 | E. E. Bailey         | Wm. W. Myers       | 948,109.12                   | 15,847,738.68     |
| Rainelle              | The Bank of Rainelle                       | H. R. Gray           | Ryan Thompson      | 417,742.55                   | 2,337,738.39      |
| Ranson                | Blakeley Bank & Trust Co.                  | George M. Mullen     | F. S. Woodford     | 458,889.45                   | 3,255,023.04      |
| Ravenswood            | Jackson County Bank                        | Ray E. Ritchie       | Claymore Rowley    | 845,079.32                   | 4,617,302.53      |
| Ripley                | Bank of Ripley                             | Sattis Simmons       | James J. Robinson  | 401,200.93                   | 3,536,168.77      |
| Romney                | The Bank of Romney                         | Wm. A. Powers        | Eugene E. Ailes    | 479,363.98                   | 3,781,153.07      |
| Shepherdstown         | Jefferson Security Bank                    | Sam M. Skinner       | S. Brooks Lucas    | 326,670.05                   | 1,538,126.97      |
| Shinnston             | Bank of Shinnston                          | J. J. Rockwell       | Russell H. Martin  | 439,044.15                   | 2,587,553.41      |
| Sistersville          | First-Tyler Bank & Trust Co.               | R. T. Neuenschwander | T. E. Menighan     | 686,210.67                   | 3,650,653.86      |
| South Charleston      | The Chemical Bank & Trust Co.              | M. C. Paterno        | Paul N. Downs      | 645,971.53                   | 4,875,836.92      |
| Spencer               | The Traders Bank                           | O. R. Hardman        | V. E. Daugherty    | 432,714.30                   | 5,322,312.38      |
| St. Albans            | The Bank of St. Albans                     | C. H. Zerkle         | J. H. Dunlap       | 633,941.69                   | 7,518,244.97      |
| St. Marys             | The Pleasants County Bank                  | Dr. George H. Gale   | Wm. A. Summers     | 309,367.52                   | 2,339,024.05      |
| Summersville          | Farmers and Merchants Bank of Summersville | W. P. Kincaid        | Charles F. Dodrill | 400,241.93                   | 4,473,892.77      |
| Summersville          | Nicholas County Bank                       | L. S. McClung        | Sterling Groves    | 292,384.54                   | 5,336,961.10      |
| Terra Alta            | The Terra Alta Bank                        | C. E. Trembly        | Gilbert Arnold     | 110,736.88                   | 1,089,815.74      |
| Thomas                | Miners & Merchants Bank                    | P. L. Milkint        | A. Smith Hockman   | 193,273.42                   | 1,153,430.90      |
| Union                 | The Bank of Monroe                         | J. R. McCoy          | Ralph Mann         | 277,948.12                   | 2,763,087.35      |
| Walton                | The Poca Valley Bank                       | George Moffatt       | V. A. Canterbury   | 177,667.57                   | 1,080,454.94      |
| War                   | The Bank of War                            | Otto Sharitz         | Noah Dellorso      | 245,890.71                   | 2,568,518.77      |
| Wardensville          | Capon Valley Bank                          | Jos. T. Frye         | C. R. Tusing       | 123,616.55                   | 1,040,754.71      |
| Wayne                 | Wayne County Bank                          | R. G. Pritchard      | Roy Wellman        | 385,570.10                   | 3,393,819.50      |
| Weirton               | Bank of Weirton                            | E. D. Rothrock       | G. M. Molnar       | 1,691,961.61                 | 22,450,307.27     |
| Weirton               | The Peoples Bank                           | E. D. Rothrock       | W. R. Ball         | 1,037,625.36                 | 14,634,511.90     |
| Weirton               | Citizens Bank of Weirton                   | Alexander G. Bellas  | F. A. McLaughlin   | 498,528.11                   | 1,097,639.81      |
| Wellsburg             | Wellsburg Banking & Trust Co.              | Joseph C. Gist, Jr.  | James B. Gist      | 484,947.71                   | 4,005,017.21      |
| West Union            | West Union Bank                            | Robert L. Holland    | F. O. Jarrett      | 424,860.02                   | 1,701,648.57      |
| Weston                | The Citizens Bank of Weston                | T. A. Whelan         | Geo. L. Bland, Jr. | 1,846,081.21                 | 7,592,037.08      |
| Wheeling              | The Bank of Warwood                        | C. W. Knight         | A. L. Stiles       | 479,904.70                   | 3,531,642.14      |
| Wheeling              | Half Dollar Trust & Savings Bank           | Austin V. Wood       | C. W. Keys         | 1,821,845.27                 | 15,594,693.94     |
| Wheeling              | South Wheeling Bank & Trust Co.            | Gore H. Beall        | L. J. Yeager, Jr.  | 990,572.22                   | 5,868,688.82      |
| Wheeling              | Wheeling Dollar Savings & Trust Co.        | Robert C. Hazlett    | I. G. Thomas       | 9,046,600.05                 | 36,340,817.69     |
| White Sulphur Springs | Bank of White Sulphur Springs              | Ed. L. Johnson       | C. R. Walkup       | 500,057.74                   | 5,567,251.25      |
| Whitesville           | Whitesville State Bank                     | H. R. Priestley      | T. R. Mullins      | 290,555.89                   | 2,412,094.59      |
| TOTAL                 |  |                      |                    | \$79,093,972.53              | \$629,094,484.52  |

## INDUSTRIAL LOAN COMPANIES IN WEST VIRGINIA

(Corrected to June 1, 1963)

|                  |  |
|------------------|--|
| Beckley          | Commercial Credit Plan, Inc.                       |
| Beckley          | Universal C. I. T. Credit Company of Beckley       |
| Bluefield        | Commercial Credit Plan Incorporated of Bluefield   |
| Bluefield        | Community Savings and Loan Company                 |
| Charleston       | Bond Industrial Loan Company                       |
| Charleston       | Commercial Credit Plan, Incorporated               |
| Charleston       | First Credit Company                               |
| Charleston       | Guaranty Savings and Loan Company                  |
| Charleston       | Industrial Savings and Loan Company                |
| Charleston       | Kanawha City Savings and Loan Company              |
| Charleston       | Mutual Savings and Loan Company                    |
| Charleston       | Universal C. I. T. Credit Company of Charleston    |
| Chester          | Diversified Savings and Loan Company               |
| Clarksburg       | Commercial Credit Plan Incorporated of Clarksburg  |
| Clarksburg       | Community Savings and Loan Company                 |
| Clarksburg       | Universal C. I. T. Credit Company of Clarksburg    |
| Elkins           | Diversified Savings and Loan Company of Elkins     |
| Fairmont         | Security Savings and Loan Company                  |
| Huntington       | Commercial Credit Plan Incorporated of Huntington  |
| Huntington       | Diversified Savings and Loan Company of Huntington |
| Huntington       | Family Savings and Loan, Incorporated              |
| Huntington       | First-City Savings and Loan Company                |
| Huntington       | Universal C. I. T. Credit Company of Huntington    |
| Logan            | Diversified Savings and Loan Company of Logan      |
| Martinsburg      | Berkeley Loan and Thrift Corporation               |
| Morgantown       | Citizens Savings and Loan Inc. of Morgantown       |
| Morgantown       | Community Industrial Loan Company                  |
| Morgantown       | Universal C. I. T. Credit Company of Morgantown    |
| Mullins          | Universal C. I. T. Credit Company of Mullens       |
| New Martinsville | First Valley Savings and Loan Company              |
| New Martinsville | Wetzel County Savings and Loan Company             |
| Parkersburg      | Community Savings and Loan Company                 |
| Parkersburg      | Parkersburg Savings and Loan Company               |
| Point Pleasant   | Family Savings & Loan Inc., Mason County           |
| Princeton        | Princeton Industrial Savings and Loan Company      |
| St. Albans       | Commercial Credit Plan, Inc., of St. Albans        |
| South Charleston | Dollar Savings and Loan Company                    |
| Vienna           | Valley Savings and Loan Company                    |
| Weirton          | Weirton Savings and Loan Company                   |
| Wheeling         | Bond Industrial Loan Company                       |
| Wheeling         | Commercial Credit Plan Incorporated of Wheeling    |
| Wheeling         | Community Savings and Loan Company of Wheeling     |
| Wheeling         | Morris Plan Savings and Loan Company               |
| Williamson       | Universal C. I. T. Credit Company of Williamson    |

## BUILDING AND LOAN ASSOCIATIONS IN WEST VIRGINIA

June 1, 1963

|                |  |
|----------------|--|
| Beckley        | Security Building and Loan Association       |
| Charleston     | West Virginia Building and Loan Association  |
| Fairmont       | Fairmont Building and Loan Association       |
| Fairmont       | Marion County Building and Loan Association  |
| Fairmont       | Standard Building and Loan Association       |
| Grafton        | Home Building and Loan Association           |
| Grafton        | Mutual Building and Loan Association         |
| Morgantown     | The Monongalia Building and Loan Association |
| Morgantown     | The Morgantown Savings and Loan Society      |
| Moundsville    | Citizens Savings and Loan Company            |
| Point Pleasant | Point Pleasant Building and Loan Company     |
| Ravenswood     | Farmers Building and Loan Association        |
| St. Albans     | St. Albans Building and Loan Association     |
| Weston         | Weston Home Building Association             |

FEDERAL SAVINGS AND LOAN ASSOCIATIONS  
IN WEST VIRGINIA

|            |   |
|------------|---|
| Beckley    | Beckley Federal Savings and Loan Association    |
| Bluefield  | First Fed. Savings & Loan Assn. of Bluefield    |
| Charleston | Charleston Federal Savings and Loan Association |
| Charleston | Empire Federal Savings & Loan Association       |

|                  |  |
|------------------|--|
| Charleston       | First Fed. Savings & Loan Assn. of Charleston      |
| Chester          | Hancock Co. Federal Savings & Loan Association     |
| Clarksburg       | First Fed. Savings & Loan Assn. of Clarksburg      |
| Fairmont         | First Federal Savings & Loan Assn. of Fairmont     |
| Fayetteville     | Fayetteville Federal Savings & Loan Assn.          |
| Huntington       | Huntington Federal Savings & Loan Association      |
| Lewisburg        | Blue Grass Federal Savings & Loan Association      |
| Logan            | First Federal Savings & Loan Assn. of Logan        |
| Morgantown       | First Federal Savings & Loan Assn. of Morgantown   |
| Moundsville      | First Federal Savings & Loan Assn. of Moundsville  |
| New Martinsville | Doolin Federal Savings & Loan Association          |
| Parkersburg      | First Federal Savings & Loan Assn. of Parkersburg  |
| Parkersburg      | Traders Federal Savings & Loan Association         |
| Ravenswood       | First Federal Savings & Loan Assn. of Ravenswood   |
| Sistersville     | First Federal Savings & Loan Assn. of Sistersville |
| Wellsburg        | Advance Federal Savings & Loan Association         |
| Wheeling         | Peoples Federal Savings & Loan Assn. of Wheeling   |
| Wheeling         | Union Federal Savings & Loan Association           |

### SMALL LOAN LICENSEES OPERATING IN WEST VIRGINIA

June 1, 1963

|                           |                                  |
|---------------------------|----------------------------------|
| Barboursville             | Public Finance Company           |
| Beckley                   | American Finance Corporation     |
| Beckley                   | Beckley Loan Company             |
| Beckley                   | National Finance Company         |
| Beckley                   | Peoples Loan Company             |
| Beckley                   | Public Finance Corporation       |
| Belle                     | Belle Finance Company            |
| Bluefield                 | Beneficial Finance Company       |
| Bluefield                 | Bluefield Loan Company, Inc.     |
| Bluefield                 | Personal Finance Company         |
| Bluefield                 | Peoples Loan Company             |
| Bluefield                 | Star Loan Company                |
| Bluefield                 | Sun Finance Company-331          |
| Bluefield                 | Union Loan Company, Inc.         |
| Bridgeport                | Bridgeport Finance Corporation   |
| Buckhannon                | Thrift Finance Corporation       |
| Buckhannon                | Upshur Loan Association          |
| Charleston                | Aetna Finance Company            |
| Charleston                | Allstate Finance Corporation     |
| Charleston                | Associates Finance Corp.         |
| Charleston                | Beneficial Finance Company       |
| Charleston (Kanawha City) | Beneficial Finance Company       |
| Charleston                | Capital Finance Corporation      |
| Charleston                | Charleston Finance Corporation   |
| Charleston                | Elk Finance and Loan Company     |
| Charleston                | Franklin Finance Company         |
| Charleston                | Home Finance Company, Inc.       |
| Charleston                | Household Finance Corporation    |
| Charleston                | Midland Finance Company          |
| Charleston                | O. K. Friend Finance Company     |
| Charleston                | Public Finance Corporation       |
| Charleston                | Seaboard Finance Company         |
| Charleston                | Sterling Finance Company         |
| Charleston                | Welfare Finance Corporation      |
| Charles Town              | Jefferson Finance Company        |
| Charles Town              | American Finance Corporation     |
| Chester                   | Peoples Finance Service Company  |
| Clarksburg                | Beneficial Finance Company       |
| Clarksburg                | Clarksburg Finance Company       |
| Clarksburg                | Household Finance Company        |
| Clarksburg                | Midland Finance Company          |
| Clarksburg                | Public Finance Corporation       |
| Clarksburg                | Public Finance Corporation No. 2 |
| Clarksburg                | Welfare Finance Corporation      |
| Clendenin                 | Copenhaver Loan Company          |
| Cowen                     | Standard Loan Company            |
| Dunbar                    | Dunbar Finance Company           |
| East Rainelle             | East Rainelle Finance Co., Inc.  |
| East Rainelle             | Valley Finance Company           |
| Elkins                    | American Finance Corporation     |
| Elkins                    | Fidelity Finance Company         |

## SMALL LOAN COMPANIES IN WEST VIRGINIA—(Continued)

|                  |                                     |
|------------------|-------------------------------------|
| Fairmont         | Beneficial Finance Company          |
| Fairmont         | Commonwealth Loan Company           |
| Fairmont         | Family Loan Company                 |
| Fairmont         | G. A. C. Finance Corp.              |
| Fairmont         | Household Finance Corporation       |
| Fairmont         | Public Finance Corporation          |
| Fairmont         | Union Brokerage, Inc.               |
| Pollansbee       | City Loan and Finance Company, Inc. |
| Gassaway         | State Finance Company, Inc.         |
| Glenville        | Union Finance Company               |
| Grafton          | Grafton Finance Company             |
| Grafton          | Welfare Finance Corporation         |
| Grantsville      | Kanawha Loan Corporation            |
| Hinton           | Summers Finance Company, Inc.       |
| Hinton           | Welfare Finance Corporation         |
| Huntington       | Beneficial Finance Company          |
| Huntington       | Budget Finance Plan                 |
| Huntington       | Capital Finance Corporation         |
| Huntington       | Citizens Loan Company, Inc.         |
| Huntington       | Franklin Finance Company            |
| Huntington       | Home Loan Company, Inc.             |
| Huntington       | Household Finance Corporation       |
| Huntington       | Huntington Finance and Loan Company |
| Huntington       | The Interstate Loan Company         |
| Huntington       | Liberty Finance Corporation         |
| Huntington       | Midland Finance Company             |
| Huntington       | Public Finance Corporation          |
| Huntington       | Reliable Finance Company            |
| Huntington       | Royal Loan and Finance Company      |
| Huntington       | Welfare Finance Corporation         |
| Kenova           | Home Loan Company, Inc.             |
| Kenova           | Kenova Finance Incorporated         |
| Keyser           | Keyser Finance Company              |
| Keyser           | Union Finance Company               |
| Kingwood         | Family Loan Company                 |
| Lewisburg        | American Finance Corporation        |
| Lewisburg        | Capital Finance Corporation         |
| Logan            | Friendly Finance Company, Inc.      |
| Logan            | Southern Loan Company               |
| Logan            | Time Finance Company                |
| Madison          | Allstate Finance, Inc.              |
| Madison          | American Finance Corporation        |
| Man              | American Finance Corporation        |
| Man              | Southern Finance Company            |
| Mannington       | Welfare Finance Corporation         |
| Marlinton        | Pocahontas Loan Company             |
| Marmet           | Allstate Finance Corporation        |
| Martinsburg      | American Finance Corporation        |
| Martinsburg      | Atlantic Finance Corporation        |
| Martinsburg      | G. A. C. Finance Corporation        |
| Martinsburg      | Investors Loan Corporation          |
| Montgomery       | Capital Finance Corporation         |
| Montgomery       | National Finance Company            |
| Moorefield       | Easy Loan Company                   |
| Morgantown       | Beneficial Finance Company          |
| Morgantown       | Consumer Loan Company               |
| Morgantown       | G. A. C. Finance Corporation        |
| Morgantown       | Household Finance Corporation       |
| Morgantown       | Investors Loan Corporation          |
| Morgantown       | Midland Finance Company             |
| Morgantown       | Workman's Finance Corporation       |
| Moundsville      | American Finance Corporation        |
| Moundsville      | Union Finance Company               |
| Mullens          | Mullens Finance Company             |
| Mullens          | National Finance Company            |
| New Cumberland   | Hancock Finance Corporation         |
| New Martinsville | Budget Finance Company              |
| New Martinsville | Union Finance Company               |
| Nitro            | Center Finance Company              |
| Nitro            | Nitro Loan Company                  |
| Northfork        | Northfork Loan Company              |
| Oak Hill         | National Finance Company            |

**SMALL LOAN COMPANIES IN WEST VIRGINIA—(Continued)**

|                       |   |
|-----------------------|---|
| Oak Hill              | Oak Hill Finance Company                    |
| Oceana                | Sophia Finance Corporation                  |
| Parkersburg           | Aetna Finance Company                       |
| Parkersburg           | Associates Finance Corp.                    |
| Parkersburg           | Commonwealth Loan Company                   |
| Parkersburg           | Household Finance Corporation               |
| Parkersburg           | Family Finance Corporation                  |
| Parkersburg           | Midland Finance Company                     |
| Parkersburg           | South Parkersburg Finance Company           |
| Parkersburg           | Workmen's Finance Corporation               |
| Petersburg            | Union Finance Company                       |
| Peterstown            | Valley Finance Company                      |
| Philippi              | Welfare Finance Corporation                 |
| Pineville             | American Finance Corporation                |
| Pineville             | Sophia Finance Corporation                  |
| Pt. Pleasant          | American Finance Corporation                |
| Pt. Pleasant          | Welfare Finance Corporation                 |
| Princeton             | Capital Finance Corporation                 |
| Princeton             | Peoples Loan Company                        |
| Princeton             | Princeton Finance Company                   |
| Ravenswood            | Thrift Finance Corporation                  |
| Richwood              | Citizens Financial Service, Inc.            |
| Richwood              | Union Finance Company                       |
| Ripley                | Thrift Finance Corporation                  |
| Ronceverte            | Ronceverte Small Loan Company               |
| Shinnston             | Shinnston Finance Company                   |
| Sistersville          | Union Finance Company                       |
| Sophia                | Sophia Finance Company                      |
| So. Charleston        | Commonwealth Loan Company                   |
| So. Charleston        | Franklin Finance Company                    |
| So. Charleston        | Midland Finance Company                     |
| So. Charleston        | Midland Finance Company of Spring Hill      |
| So. Charleston        | Public Finance Company                      |
| Spencer               | Welfare Finance Company                     |
| St. Albans            | Beneficial Finance Company                  |
| St. Albans            | Capital Finance Corporation                 |
| St. Albans            | O. K. Friend Finance Company                |
| St. Marys             | Union Finance Company                       |
| Summersville          | Nicholas Loan Company                       |
| Vienna                | Welfare Finance Corporation                 |
| War                   | Peoples Loan Company                        |
| Wayne                 | Wayne Finance Company                       |
| Webster Springs       | Webster Loan Company, Inc.                  |
| Weirton               | Beneficial Finance Company                  |
| Weirton               | Investors Loan Corporation                  |
| Weirton               | Public Finance Company                      |
| Weirton               | Time Finance Company                        |
| Weirton               | Welfare Finance Corporation                 |
| Welch                 | State Loan Company                          |
| Welch                 | Time Finance Company                        |
| Welch                 | Welch Loan Company                          |
| Wellsburg             | Courtesy Loan and Finance Company, Inc.     |
| Wellsburg             | Local Loan and Finance Company              |
| Wellsburg             | American Finance Corporation                |
| Weston                | Lewis Loan Company                          |
| Weston                | Welfare Finance Corporation                 |
| Weston                | Weston Finance Company                      |
| Wheeling              | Alpha Finance Company                       |
| Wheeling              | Associates Loan Company                     |
| Wheeling              | Beneficial Finance Company                  |
| Wheeling              | Commonwealth Loan Company                   |
| Wheeling              | G. A. C. Finance Company                    |
| Wheeling, Elm Grove   | G. A. C. Finance Company                    |
| Wheeling, Elm Grove   | Grove Finance Company                       |
| Wheeling              | Household Finance Company                   |
| Wheeling              | Local Loan and Finance Company              |
| Wheeling              | Midland Finance Company                     |
| Wheeling              | Ohio Valley Finance Company                 |
| Wheeling              | Time Finance Company                        |
| Wheeling              | Wheeling Finance Company                    |
| White Sulphur Springs | White Sulphur Springs Finance Company, Inc. |
| Whitesville           | United Finance Corporation                  |
| Williamson            | Time Finance Company                        |
| Williamson            | Welfare Finance Corporation                 |

## DEPARTMENT OF BANKING, CARL B. EARLY, COMMISSIONER

## COMPARATIVE ABSTRACT OF CONSOLIDATED REPORTS OF CONDITION OF STATE BANKS AS OF DATES SHOWN

|   | June 30, 1961           | June 30, 1962           | Increase +<br>Decrease—  |
|---|-------------------------|-------------------------|--------------------------|
| Number of Banks .....   | 105                     | 104                     | 1—                       |
| <b>RESOURCES</b>  |                         |                         |                          |
| Loans and discounts (including overdrafts) .....  | \$281,546,626.33        | \$299,202,014.27        | \$17,655,387.94 +        |
| U. S. Government obligations, direct and guaranteed .....   | 222,006,252.97          | 234,613,369.77          | 12,607,116.80 +          |
| Obligations of States and political sub-divisions .....   | 48,935,699.52           | 49,778,715.88           | 843,016.36 +             |
| Other bonds, notes and debentures .....   | 3,511,024.47            | 5,174,765.60            | 1,663,741.13 +           |
| Corporate stocks (including stock of Federal Reserve bank) .....  | 1,421,425.28            | 1,312,389.82            | 109,035.46—              |
| Cash, balances with other banks, including reserve balance, and cash items in process of collection ..... | 117,262,535.74          | 115,604,640.72          | 1,657,895.02—            |
| Bank premises owned, furniture and fixtures .....   | 8,560,018.60            | 8,701,121.95            | 141,103.35 +             |
| Real estate owned other than bank premises .....  | 607,875.82              | 924,206.48              | 316,330.66 +             |
| Investments and other assets indirectly representing bank premises or other real estate .....             | 1,370,044.73            | 1,637,433.22            | 267,388.49 +             |
| Other resources .....   | 2,031,195.27            | 2,104,724.21            | 73,528.94 +              |
| <b>Total Resources .....</b>  | <b>\$687,252,698.73</b> | <b>\$719,053,381.92</b> | <b>\$31,800,683.19 +</b> |
| <b>LIABILITIES</b>  |                         |                         |                          |
| Demand deposits of individuals, partnerships, and corporations .....                                      | \$307,221,808.93        | \$309,200,652.70        | \$ 1,978,843.77 +        |
| Time deposits of individuals, partnerships, and corporations .....  | 214,063,056.98          | 236,395,473.62          | 22,332,416.64 +          |
| Deposits of U. S. Government (including postal savings) .....   | 13,817,176.20           | 18,807,114.74           | 4,989,938.54 +           |
| Deposits of States and political subdivisions .....   | 50,630,375.55           | 47,951,268.58           | 2,679,106.97—            |
| Deposits of banks .....   | 9,283,953.29            | 12,200,931.18           | 2,916,977.89 +           |
| Other deposits (certified and officers' checks, etc.) .....   | 4,942,234.64            | 4,539,043.70            | 403,190.94—              |
| <b>Total Deposits .....</b>   | <b>\$599,958,605.59</b> | <b>\$629,094,484.52</b> | <b>\$29,135,878.93 +</b> |
| Bills payable, rediscounts, and other liabilities for borrowed money .....                                | 680,000.00              | 1,400,000.00            | 720,000.00 +             |
| Mortgages or other liens on bank premises and on other real estate .....                                  | 18,000.00               | 15,000.00               | 3,000.00—                |
| Other liabilities .....   | 8,624,012.62            | 9,449,924.87            | 825,912.25 +             |
| <b>Total Liabilities .....</b>  | <b>\$609,280,618.21</b> | <b>\$639,959,409.39</b> | <b>\$30,678,791.18 +</b> |
| <b>CAPITAL ACCOUNTS</b>   |                         |                         |                          |
| Capital stock .....   | \$ 18,465,000.00        | \$ 18,040,000.00        | \$ 425,000.00—           |
| Surplus .....   | 38,067,500.00           | 38,718,000.00           | 650,500.00 +             |
| Undivided Profits .....   | 18,010,968.10           | 19,003,998.61           | 993,030.51 +             |
| Reserve .....   | 3,428,612.42            | 3,331,973.92            | 96,638.50—               |
| <b>Total Capital Accounts .....</b>   | <b>\$ 77,972,080.52</b> | <b>\$ 79,093,972.53</b> | <b>\$ 1,121,892.01 +</b> |
| <b>Total Liability and Capital Accounts .....</b>   | <b>\$687,252,698.73</b> | <b>\$719,053,381.92</b> | <b>\$31,800,683.19 +</b> |



# NONINTOXICATING BEER COMMISSIONER

## BEER LICENSES ISSUED TO DISTRIBUTORS—1961-62

| County     | Licenses | County   | Licenses |
|------------|----------|----------|----------|
| Berkeley   | 6        | Monroe   | 1        |
| Brooke     | 3        | McDowell | 5        |
| Cabell     | 7        | Nicholas | 2        |
| Grant      | 1        | Ohio     | 7        |
| Greenbrier | 3        | Preston  | 3        |
| Hampshire  | 3        | Raleigh  | 5        |
| Hancock    | 4        | Randolph | 3        |
| Harrison   | 9        | Summers  | 1        |
| Jefferson  | 1        | Tucker   | 1        |
| Kanawha    | 8        | Tyler    | 1        |
| Logan      | 2        | Upshur   | 1        |
| Marion     | 5        | Webster  | 1        |
| Mason      | 2        | Wetzel   | 3        |
| Mercer     | 3        | Wood     | 7        |
| Mineral    | 6        |          |          |
| Mingo      | 3        | Total    | 113      |
| Monongalia | 6        | Brewer   |          |
|            |          | Cabell   | 1        |

## RETAIL BEER LICENSES ISSUED—1961-62

| County     | Licenses | County     | Licenses | County   | Licenses |
|------------|----------|------------|----------|----------|----------|
| Barbour    | 28       | Kanawha    | 445      | Preston  | 62       |
| Berkeley   | 65       | Lewis      | 18       | Putnam   | 31       |
| Boone      | 59       | Lincoln    | 26       | Raleigh  | 127      |
| Braxton    | 26       | Logan      | 126      | Randolph | 54       |
| Brooke     | 84       | Marion     | 148      | Ritchie  | 15       |
| Cabell     | 217      | Marshall   | 97       | Roane    | 10       |
| Calhoun    | 12       | Mason      | 36       | Summers  | 23       |
| Clay       | 18       | Mercer     | 111      | Taylor   | 19       |
| Doddridge  | 8        | Mineral    | 43       | Tucker   | 18       |
| Fayette    | 108      | Mingo      | 106      | Tyler    | 16       |
| Gilmer     | 13       | Monongalia | 157      | Upshur   | 15       |
| Grant      | 18       | Monroe     | 5        | Wayne    | 59       |
| Greenbrier | 50       | Morgan     | 14       | Webster  | 26       |
| Hampshire  | 29       | McDowell   | 124      | Wetzel   | 47       |
| Hancock    | 136      | Nicholas   | 53       | Wirt     | 5        |
| Hardy      | 17       | Ohio       | 282      | Wood     | 142      |
| Harrison   | 177      | Pendleton  | 19       | Wyoming  | 44       |
| Jackson    | 24       | Pleasants  | 10       |          |          |
| Jefferson  | 35       | Pocahontas | 27       | TOTAL    | 3,684    |

|                           |     |
|---------------------------|-----|
| Total Pullman Cars        | 64  |
| Total Club                | 359 |
| Total Class "B" (Package) | 823 |

### 1961-62

|              |                        |
|--------------|------------------------|
| Licenses     | \$ 408,692.94          |
| Revocations  | 1,000.00               |
| Barrel Tax   | 3,201,389.24           |
| <b>Total</b> | <b>\$ 3,611,082.18</b> |

## REVOCATIONS, SUSPENSIONS, PROBATIONS, AND DISMISSALS

For the Fiscal Year Beginning July 1, 1961, and Ending June 30, 1962

| COUNTIES               | REVOCATIONS |      |      |                |      |      |             |      |      |            |      |      |       |            |      |      |    |     | Total |
|------------------------|-------------|------|------|----------------|------|------|-------------|------|------|------------|------|------|-------|------------|------|------|----|-----|-------|
|                        | Bond Forf.  |      |      | No. Bond Forf. |      |      | Suspensions |      |      | Probations |      |      |       | Dismissals |      |      |    |     |       |
|                        | Rtl.        | Pkg. | Clb. | Rtl.           | Pkg. | Clb. | Rtl.        | Pkg. | Clb. | Rtl.       | Pkg. | Clb. | Dist. | Rtl.       | Pkg. | Clb. |    |     |       |
| Barbour.....           |             |      |      |                |      |      |             |      |      |            |      |      |       |            |      |      |    | 2   |       |
| Berkeley.....          |             |      |      |                |      |      |             |      |      |            |      | 1    |       | 1          |      |      |    | 2   |       |
| Boone.....             |             |      |      |                |      |      |             | 2    |      |            |      |      |       |            |      |      |    | 2   |       |
| Braxton.....           |             |      |      |                |      |      |             | 2    |      |            |      |      |       |            |      |      |    | 2   |       |
| Brooke.....            |             |      |      |                |      | 1    |             | 1    |      |            |      | 11   |       |            |      | 1    |    | 14  |       |
| Cabell.....            |             |      |      |                |      |      |             | 3    |      |            |      | 3    |       |            | 1    |      |    | 7   |       |
| Calhoun.....           |             |      |      |                |      |      |             |      |      |            |      |      |       |            |      |      |    |     |       |
| Clay.....              |             |      |      |                |      |      |             | 2    |      |            |      |      |       |            |      |      |    | 2   |       |
| Doddridge.....         |             |      |      |                |      |      |             |      |      |            |      |      |       |            |      |      |    |     |       |
| Fayette.....           |             |      |      |                |      | 1    |             | 1    |      |            |      | 1    |       | 1          |      |      |    | 5   |       |
| Gilmer.....            |             |      |      |                |      |      |             | 1    |      |            |      |      |       |            |      |      |    | 1   |       |
| Grant.....             | 1           |      |      |                |      | 1    |             |      |      |            |      |      |       |            |      |      |    | 2   |       |
| Greenbrier.....        |             |      |      |                |      |      |             |      |      |            |      |      |       |            |      |      |    |     |       |
| Hampshire.....         |             |      |      |                |      |      |             |      |      |            |      |      |       |            |      |      |    |     |       |
| Hancock.....           |             |      |      |                |      |      |             | 1    | 1    |            |      | 16   |       |            |      | 2    |    | 20  |       |
| Hardy.....             |             |      |      |                |      |      |             |      |      |            |      |      |       |            |      |      |    |     |       |
| Harrison.....          | 1           |      |      |                |      | 1    |             | 1    |      |            |      | 1    |       |            |      |      |    | 4   |       |
| Jackson.....           |             |      |      |                |      |      |             | 1    |      |            |      | 1    |       |            | 1    |      |    | 3   |       |
| Jefferson.....         |             |      |      |                |      |      |             |      |      |            |      |      | 2     |            |      |      |    | 2   |       |
| Kanawha.....           |             |      |      |                |      | 2    |             | 7    |      | 1          |      | 9    |       | 1          | 2    |      |    | 22  |       |
| Lewis.....             |             |      |      |                |      |      |             |      |      |            |      |      |       |            |      |      |    |     |       |
| Lincoln.....           |             |      |      |                |      | 1    |             | 1    |      |            |      | 1    |       |            |      |      |    | 3   |       |
| Logan.....             | 1           |      |      |                |      | 1    |             | 1    |      |            |      | 2    |       |            |      |      |    | 5   |       |
| Marion.....            |             |      |      |                |      |      |             | 2    |      |            |      |      |       |            |      |      |    | 2   |       |
| Marshall.....          |             |      |      |                |      |      |             |      |      |            |      | 2    |       |            |      |      |    | 3   |       |
| Mason.....             |             |      |      |                |      |      |             |      |      |            |      | 2    |       |            |      |      |    | 2   |       |
| Mercer.....            |             |      |      |                |      |      |             | 3    |      |            |      | 1    |       |            | 1    |      |    | 5   |       |
| Mineral.....           |             |      |      |                |      |      |             | 1    |      | 1          |      |      |       |            |      |      |    | 2   |       |
| Mingo.....             |             |      |      |                |      |      |             | 2    |      |            |      | 5    |       | 3          |      |      |    | 10  |       |
| Monongalia.....        |             |      |      |                |      |      |             |      |      |            |      | 1    |       |            | 1    |      |    | 2   |       |
| Monroe.....            |             |      |      |                |      |      |             |      |      |            |      |      |       |            |      |      |    |     |       |
| Morgan.....            |             |      |      |                |      |      |             |      |      |            |      | 1    |       |            |      |      |    | 1   |       |
| McDowell.....          |             |      |      |                |      | 1    |             | 1    |      |            |      | 2    |       |            |      |      |    | 4   |       |
| Nicholas.....          |             |      |      |                |      |      |             | 1    |      |            |      | 1    |       |            |      |      |    | 2   |       |
| Ohio.....              |             |      |      |                |      |      |             | 2    |      |            |      | 22   |       | 1          | 2    |      |    | 27  |       |
| Pendleton.....         |             |      |      |                |      |      |             |      |      |            |      | 2    |       |            |      |      |    | 2   |       |
| Pleasants.....         |             |      |      |                |      |      |             |      |      |            |      |      |       |            |      |      |    |     |       |
| Pocahontas.....        |             |      |      |                |      |      |             |      |      |            |      |      |       |            |      |      |    |     |       |
| Freston.....           |             |      |      |                |      | 1    |             |      |      |            |      |      |       |            |      |      |    | 1   |       |
| Putnam.....            |             |      |      |                |      |      |             |      |      |            |      |      |       |            |      |      |    |     |       |
| Raleigh.....           |             |      |      |                |      |      |             | 6    |      |            |      | 1    |       |            |      |      |    | 7   |       |
| Randolph.....          |             |      |      |                |      |      |             |      |      |            |      |      |       |            |      |      |    |     |       |
| Ritchie.....           |             |      |      |                |      |      |             |      |      |            |      |      |       |            |      |      |    |     |       |
| Roane.....             |             |      |      |                |      |      |             |      |      |            |      |      |       |            |      |      |    |     |       |
| Summers.....           |             |      |      |                |      |      |             |      |      |            |      | 1    |       |            |      |      |    | 1   |       |
| Taylor.....            |             |      |      |                |      |      |             |      |      |            |      |      |       |            |      |      |    |     |       |
| Tucker.....            |             |      |      |                |      |      |             | 1    |      |            |      |      |       |            |      |      |    | 1   |       |
| Tyler.....             |             |      |      |                |      |      |             | 1    |      | 1          |      |      |       |            |      |      |    | 2   |       |
| Upshur.....            |             |      |      |                |      |      |             |      |      |            |      |      |       |            |      |      |    |     |       |
| Wayne.....             |             |      |      |                |      |      |             | 1    |      |            |      | 1    |       |            |      |      |    | 2   |       |
| Webster.....           |             |      |      |                |      |      |             |      |      |            |      |      |       |            |      |      |    |     |       |
| Wetzel.....            |             |      |      |                |      | 2    |             | 1    |      |            |      |      | 2     |            |      |      |    | 5   |       |
| Wirt.....              |             |      |      |                |      |      |             |      |      |            |      |      |       |            |      |      |    |     |       |
| Wood.....              |             |      |      |                |      |      |             |      |      |            |      | 1    |       |            |      |      |    | 2   |       |
| Wyoming.....           |             |      |      |                |      |      |             | 1    |      |            |      |      |       |            |      |      |    | 1   |       |
| *Brewery (W. Va.)..... |             |      |      |                |      |      |             |      |      |            |      |      |       |            | 1    |      |    | *1  |       |
| TOTAL.....             | 3           |      |      | 3              | 8    | 2    | 2           | 46   | 2    | 4          | 52   | 89   |       | 7          | 7    | 11   | 11 | 181 |       |

Rtl.—Retail; Pkg.—Package; Clb.—Club; Dist.—Distributor.

# 1960 CENSUS OF POPULATION

(As prepared by Bureau of Census, U. S. Department of Commerce)

## POPULATION OF INCORPORATED PLACES OF 10,000 OR MORE FROM EARLIEST CENSUS TO 1960

[Minus sign (—) denotes decrease]

| Incorporated Place<br>and Census Year | Popu-<br>lation | Increase Over Pre-<br>ceding Census |         | Incorporated Place<br>and Census Year | Popu-<br>lation | Increase Over Pre-<br>ceding Census |         |
|---------------------------------------|-----------------|-------------------------------------|---------|---------------------------------------|-----------------|-------------------------------------|---------|
|                                       |                 | Number                              | Percent |                                       |                 | Number                              | Percent |
| <b>BECKLEY:</b>                       |                 |                                     |         | 1900                                  | 5,655           | 4,632                               | 452.8   |
| 1960                                  | 18,642          | -755                                | -3.9    | 1890                                  | 1,023           | 123                                 | 13.7    |
| 1950                                  | 19,397          | 6,545                               | 50.9    | 1880                                  | 900             | 279                                 | 44.9    |
| 1940                                  | 12,852          | 3,495                               | 37.4    | 1870                                  | 621             | -83                                 | -11.8   |
| 1930                                  | 9,357           | 5,208                               | 125.5   | 1860                                  | 704             | 21                                  | 3.1     |
| 1920                                  | 4,149           | 1,988                               | 92.0    | 1850                                  | 683             | ...                                 | ...     |
| 1910                                  | 2,161           | 1,819                               | 531.9   |                                       |                 |                                     |         |
| 1900                                  | 342             | 184                                 | 116.5   | <b>HUNTINGTON:</b>                    |                 |                                     |         |
| 1890                                  | 158             | 14                                  | 9.7     | 1960                                  | 83,627          | -2,726                              | -3.2    |
| 1880                                  | 144             | ...                                 | ...     | 1950                                  | 86,353          | 7,517                               | 9.5     |
|                                       |                 |                                     |         | 1940                                  | 78,836          | 3,264                               | 4.3     |
| <b>BLUEFIELD:</b>                     |                 |                                     |         | 1930                                  | 75,572          | 25,395                              | 50.6    |
| 1960                                  | 19,256          | -2,250                              | -10.5   | 1920                                  | 50,177          | 19,016                              | 61.0    |
| 1950                                  | 21,506          | 865                                 | 4.2     | 1910                                  | 31,161          | 19,238                              | 161.4   |
| 1940                                  | 20,641          | 1,302                               | 6.7     | 1900                                  | 11,923          | 1,815                               | 18.0    |
| 1930                                  | 19,339          | 4,057                               | 26.5    | 1890                                  | 10,108          | 6,934                               | 218.5   |
| 1920                                  | 15,282          | 4,094                               | 36.6    | 1880                                  | 3,174           | ...                                 | ...     |
| 1910                                  | 11,188          | 6,544                               | 140.9   |                                       |                 |                                     |         |
| 1900                                  | 4,644           | 2,869                               | 161.6   | <b>MARTINSBURG:</b>                   |                 |                                     |         |
| 1890                                  | 1,775           | ...                                 | ...     | 1960                                  | 15,179          | -442                                | -2.8    |
|                                       |                 |                                     |         | 1950                                  | 15,621          | 558                                 | 3.7     |
| <b>CHARLESTON:</b>                    |                 |                                     |         | 1940                                  | 15,063          | 206                                 | 1.4     |
| 1960                                  | 85,796          | 12,295                              | 16.7    | 1930                                  | 14,857          | 2,342                               | 18.7    |
| 1950                                  | 73,501          | 5,587                               | 8.2     | 1920                                  | 12,515          | 1,817                               | 17.0    |
| 1940                                  | 67,914          | 7,506                               | 12.4    | 1910                                  | 10,698          | 3,134                               | 41.4    |
| 1930                                  | 60,408          | 20,800                              | 52.5    | 1900                                  | 7,564           | 338                                 | 4.7     |
| 1920                                  | 39,608          | 16,612                              | 72.2    | 1890                                  | 7,226           | 891                                 | 14.1    |
| 1910                                  | 22,996          | 11,897                              | 107.2   | 1880                                  | 6,335           | 1,472                               | 30.3    |
| 1900                                  | 11,099          | 4,357                               | 64.6    | 1870                                  | 4,863           | 1,409                               | 44.6    |
| 1890                                  | 6,742           | 2,550                               | 60.8    | 1860                                  | 3,364           | 1,171                               | 53.6    |
| 1880                                  | 4,192           | 1,030                               | 32.6    | 1850                                  | 2,190           | ...                                 | ...     |
| 1870                                  | 3,162           | 1,642                               | 108.0   |                                       |                 |                                     |         |
| 1860                                  | 1,520           | 470                                 | 44.8    | <b>MORGANTOWN:</b>                    |                 |                                     |         |
| 1850                                  | 1,050           | ...                                 | ...     | 1960                                  | 22,487          | -3,038                              | -11.9   |
|                                       |                 |                                     |         | 1950                                  | 25,525          | 8,870                               | 53.3    |
| <b>CLARKSBURG:</b>                    |                 |                                     |         | 1940                                  | 16,655          | 469                                 | 2.9     |
| 1960                                  | 28,112          | -3,902                              | -12.2   | 1930                                  | 16,186          | 4,059                               | 33.5    |
| 1950                                  | 32,014          | 1,435                               | 4.7     | 1920                                  | 12,127          | 2,977                               | 32.5    |
| 1940                                  | 30,579          | 1,713                               | 5.9     | 1910                                  | 9,150           | 7,255                               | 382.8   |
| 1930                                  | 28,866          | 997                                 | 3.6     | 1900                                  | 1,895           | 884                                 | 87.4    |
| 1920                                  | 27,869          | 18,668                              | 202.9   | 1890                                  | 1,011           | 266                                 | 35.7    |
| 1910                                  | 9,201           | 5,151                               | 127.2   | 1880                                  | 745             | -52                                 | -6.5    |
| 1900                                  | 4,050           | 1,042                               | 34.6    | 1870                                  | 797             | 56                                  | 7.6     |
| 1890                                  | 3,008           | 701                                 | 30.4    | 1860                                  | 741             | ...                                 | ...     |
| 1880                                  | 2,307           | ...                                 | ...     |                                       |                 |                                     |         |
| 1870                                  | (3)             | ...                                 | ...     | <b>MOUNDSVILLE:</b>                   |                 |                                     |         |
| 1860                                  | 895             | ...                                 | ...     | 1960                                  | 15,163          | 391                                 | 2.6     |
|                                       |                 |                                     |         | 1950                                  | 14,772          | 604                                 | 4.3     |
| <b>DUNBAR:</b>                        |                 |                                     |         | 1940                                  | 14,168          | -243                                | -1.7    |
| 1960                                  | 11,006          | 2,974                               | 37.0    | 1930                                  | 14,411          | 3,742                               | 35.1    |
| 1950                                  | 8,032           | 2,766                               | 52.5    | 1920                                  | 10,669          | 1,751                               | 19.6    |
| 1940                                  | 5,266           | 1,077                               | 25.7    | 1910                                  | 8,918           | 3,556                               | 66.3    |
| 1930                                  | 4,189           | ...                                 | ...     | 1900                                  | 5,362           | 2,674                               | 99.5    |
|                                       |                 |                                     |         | 1890                                  | 2,688           | 914                                 | 51.5    |
| <b>FAIRMONT:</b>                      |                 |                                     |         | 1880                                  | 1,774           | 274                                 | 18.3    |
| 1960                                  | 27,477          | -1,869                              | -6.4    | 1870                                  | 1,500           | 985                                 | 191.3   |
| 1950                                  | 29,346          | 6,241                               | 27.0    | 1860                                  | 515             | 70                                  | 15.7    |
| 1940                                  | 23,105          | -54                                 | -0.2    | 1850                                  | 445             | ...                                 | ...     |
| 1930                                  | 23,159          | 5,308                               | 29.7    |                                       |                 |                                     |         |
| 1920                                  | 17,851          | 8,140                               | 83.8    | <b>PARKERSBURG:</b>                   |                 |                                     |         |
| 1910                                  | 13,511          | 4,056                               | 71.7    | 1960                                  | 44,797          | 15,113                              | 50.9    |

**Population of Incorporated Places of 10,000 or More  
from Earliest Census to 1960—(Continued)**

| Incorporated Place<br>and Census Year | Popu-<br>lation | Increase Over Pre-<br>ceding Census |         | Incorporated Place<br>and Census Year | Popu-<br>lation | Increase Over Pre-<br>ceding Census |         |
|---------------------------------------|-----------------|-------------------------------------|---------|---------------------------------------|-----------------|-------------------------------------|---------|
|                                       |                 | Number                              | Percent |                                       |                 | Number                              | Percent |
| 1950.....                             | 29,684          | -419                                | -1.4    | 1950.....                             | 16,686          | 6,309                               | 60.8    |
| 1940.....                             | 30,103          | 480                                 | 1.6     | 1940.....                             | 10,377          | 4,473                               | 75.8    |
| 1930.....                             | 29,623          | 9,573                               | 47.7    | 1930.....                             | 5,904           | 2,254                               | 61.8    |
| 1920.....                             | 20,050          | 2,208                               | 12.4    | 1920.....                             | 3,650           | .....                               | .....   |
| 1910.....                             | 17,842          | 6,139                               | 52.5    | WEIRTON:                              |                 |                                     | .....   |
| 1900.....                             | 11,703          | 3,295                               | 39.2    | 1960.....                             | 28,201          | 4,196                               | 17.5    |
| 1890.....                             | 8,408           | 1,826                               | 27.7    | 1950.....                             | 24,005          | .....                               | .....   |
| 1880.....                             | 6,582           | 1,036                               | 18.7    | WHEELING:                             |                 |                                     | .....   |
| 1870.....                             | 5,546           | 3,053                               | 122.5   | 1960.....                             | 53,400          | -5,491                              | -9.3    |
| 1860.....                             | 2,493           | 1,275                               | 104.7   | 1950.....                             | 58,891          | -2,208                              | -3.6    |
| 1850.....                             | 1,218           | .....                               | .....   | 1940.....                             | 61,099          | -560                                | -0.9    |
| ST. ALBANS:                           |                 |                                     |         | 1930.....                             | 61,659          | 5,451                               | 9.7     |
| 1960.....                             | 15,103          | 5,233                               | 53.0    | 1920.....                             | 56,208          | 14,567                              | 35.0    |
| 1950.....                             | 9,870           | 6,312                               | 177.4   | 1910.....                             | 41,641          | 2,763                               | 7.1     |
| 1940.....                             | 3,558           | 304                                 | 9.3     | 1900.....                             | 38,878          | 4,356                               | 12.6    |
| 1930.....                             | 3,254           | 429                                 | 15.2    | 1890.....                             | 34,522          | 3,785                               | 12.3    |
| 1920.....                             | 2,825           | 1,616                               | 133.7   | 1880.....                             | 30,737          | 11,457                              | 59.4    |
| 1910.....                             | 1,209           | 393                                 | 48.2    | 1870.....                             | 19,280          | 5,197                               | 36.9    |
| 1900.....                             | 816             | .....                               | .....   | 1860.....                             | 14,083          | 2,648                               | 23.2    |
| SOUTH CHARLESTON:                     |                 |                                     |         | 1850.....                             | 11,435          | 3,550                               | 45.0    |
| 1960.....                             | 19,180          | 2,494                               | 14.9    | 1840.....                             | 7,885           | .....                               | .....   |

<sup>1</sup> For population of Bluefield town, Tazewell County, Va., see corresponding report for Virginia.  
<sup>2</sup> Not returned separately.

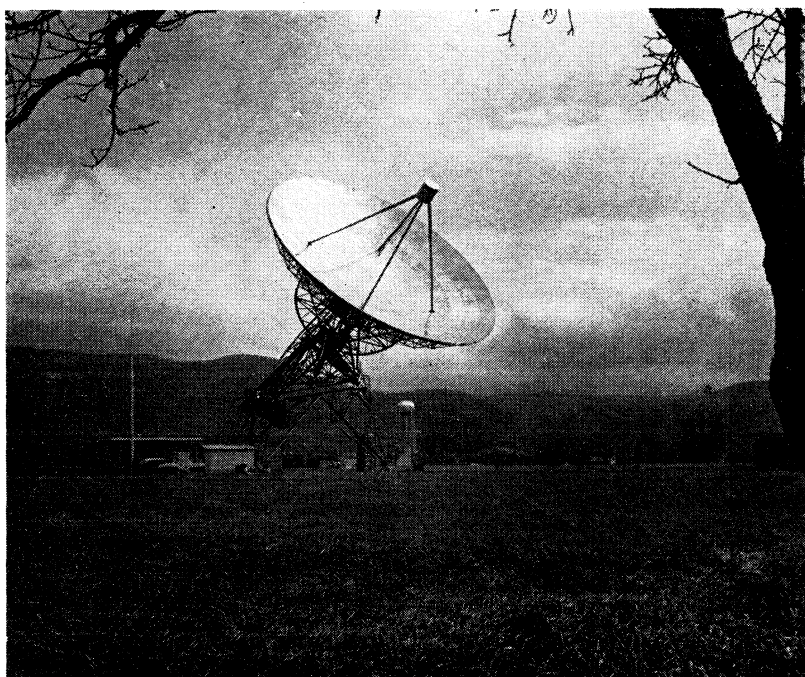

85-foot Telescope at Green Bank

## AREA AND POPULATION OF COUNTIES, URBAN AND RURAL: 1960 AND 1950

[Minus sign (-) denotes decrease. Percent not shown where less than 0.1]

| COUNTY          | Map Reference | Land Area In Square Miles, 1960 | 1960 Population |                 |                             |                 |                       |         | 1950 Population          |                       |           | Percent Increase 1950 to 1960 |         |           |       |       |       |
|-----------------|---------------|---------------------------------|-----------------|-----------------|-----------------------------|-----------------|-----------------------|---------|--------------------------|-----------------------|-----------|-------------------------------|---------|-----------|-------|-------|-------|
|                 |               |                                 | Total           |                 |                             | Urban           |                       |         | Rural                    |                       |           | Total                         | Urban   | Rural     |       |       |       |
|                 |               |                                 | Number          | Per Square Mile | Percent of Total Population | Urbanized Areas | Other Urban Territory | Total   | Places of 1,000 to 2,500 | Other Rural Territory |           |                               |         |           |       |       |       |
| The State...    | ...           | 24,079                          | 1,860,421       | 77.3            | 711,101                     | 38.2            | 362,022               | 349,079 | 1,149,320                | 146,930               | 1,002,390 | 2,005,552                     | 694,487 | 1,311,065 | -7.2  | 2.4   | -12.3 |
| Barbour.....    | F-9           | 336                             | 15,474          | 46.1            | ...                         | ...             | ...                   | ...     | 15,474                   | 3,756                 | 11,718    | 19,745                        | 2,531   | 17,214    | -21.6 | ...   | -10.1 |
| Berkley.....    | E-15          | 316                             | 33,791          | 106.9           | 15,179                      | 44.9            | ...                   | 15,179  | 18,612                   | ...                   | 18,612    | 30,359                        | 15,621  | 14,738    | 11.3  | -2.8  | 26.3  |
| Boone.....      | K-4           | 501                             | 28,764          | 57.4            | ...                         | ...             | ...                   | ...     | 28,764                   | 3,270                 | 25,494    | 33,173                        | ...     | 33,173    | -13.3 | ...   | -13.3 |
| Braxton.....    | H-7           | 517                             | 15,152          | 29.3            | ...                         | ...             | ...                   | ...     | 15,152                   | 1,223                 | 13,929    | 18,082                        | ...     | 18,082    | -16.2 | ...   | -16.2 |
| Brooke.....     | B-8           | 89                              | 28,940          | 325.2           | 15,749                      | 54.4            | 10,235                | 5,514   | 13,191                   | ...                   | 13,191    | 26,904                        | 13,642  | 13,262    | 7.6   | 15.4  | -0.8  |
| Cabell.....     | I-2           | 279                             | 108,202         | 387.8           | 79,808                      | 73.8            | 79,808                | ...     | 28,394                   | 4,045                 | 24,349    | 108,035                       | 81,698  | 26,337    | 0.2   | -2.3  | 7.8   |
| Calhoun.....    | G-6           | 281                             | 7,948           | 28.3            | ...                         | ...             | ...                   | ...     | 7,948                    | ...                   | 7,948     | 10,259                        | ...     | 10,259    | -22.5 | ...   | -22.5 |
| Clay.....       | J-6           | 342                             | 11,942          | 34.9            | ...                         | ...             | ...                   | ...     | 11,942                   | ...                   | 11,942    | 14,961                        | ...     | 14,961    | -20.2 | ...   | -20.2 |
| Doddridge.....  | F-7           | 319                             | 6,970           | 21.8            | ...                         | ...             | ...                   | ...     | 6,970                    | 1,186                 | 5,784     | 9,026                         | ...     | 9,026     | -22.8 | ...   | -22.8 |
| Fayette.....    | K-5           | 659                             | 61,731          | 93.7            | 6,884                       | 11.2            | ...                   | 6,884   | 54,847                   | 14,892                | 39,955    | 82,443                        | 9,680   | 72,763    | -25.1 | -28.9 | -24.6 |
| Gilmer.....     | G-6           | 339                             | 8,050           | 23.7            | ...                         | ...             | ...                   | ...     | 8,050                    | 1,828                 | 6,222     | 9,746                         | ...     | 9,746     | -17.4 | ...   | -17.4 |
| Grant.....      | F-12          | 477                             | 8,304           | 17.4            | ...                         | ...             | ...                   | ...     | 8,304                    | 2,079                 | 6,225     | 8,756                         | ...     | 8,756     | -5.2  | ...   | -5.2  |
| Greenbrier..... | K-8           | 1,026                           | 34,446          | 33.6            | 2,676                       | 7.8             | ...                   | 2,676   | 31,770                   | 6,159                 | 25,611    | 39,295                        | 2,643   | 36,652    | -12.3 | 1.2   | -13.3 |
| Hampshire.....  | E-14          | 639                             | 11,705          | 18.3            | ...                         | ...             | ...                   | ...     | 11,705                   | 2,203                 | 9,502     | 12,577                        | ...     | 12,577    | -6.9  | ...   | -6.9  |
| Hancock.....    | A-8           | 82                              | 39,615          | 483.1           | 27,850                      | 70.3            | 24,063                | 3,787   | 11,765                   | 3,918                 | 7,847     | 34,388                        | 24,343  | 10,045    | 15.2  | 14.4  | 17.1  |
| Hardy.....      | G-13          | 585                             | 9,308           | 15.9            | ...                         | ...             | ...                   | ...     | 9,308                    | 1,434                 | 7,874     | 10,032                        | ...     | 10,032    | -7.2  | ...   | 7.2   |
| Harrison.....   | F-8           | 418                             | 77,856          | 186.3           | 35,035                      | 45.0            | ...                   | 35,035  | 42,821                   | 12,556                | 30,265    | 85,296                        | 37,385  | 47,911    | -8.7  | -6.3  | -10.6 |
| Jackson.....    | G-4           | 463                             | 18,541          | 40.0            | 6,166                       | 33.3            | ...                   | 6,166   | 12,375                   | ...                   | 12,375    | 15,299                        | ...     | 15,299    | 21.2  | ...   | -19.1 |
| Jefferson.....  | F-16          | 211                             | 18,665          | 88.5            | 3,329                       | 17.8            | ...                   | 3,329   | 15,336                   | 3,302                 | 12,034    | 17,184                        | 3,035   | 14,149    | 8.6   | 9.7   | 8.4   |
| Kanawha.....    | I-5           | 908                             | 252,925         | 278.6           | 168,853                     | 66.8            | 168,026               | 827     | 84,072                   | 2,645                 | 81,427    | 239,629                       | 135,514 | 104,115   | 5.5   | 24.6  | -19.3 |

|            |      |       |        |       |        |      |        |        |        |        |        |        |        |        |       |       |       |
|------------|------|-------|--------|-------|--------|------|--------|--------|--------|--------|--------|--------|--------|--------|-------|-------|-------|
| Lewis      | G-7  | 392   | 19,711 | 50.3  | 8,754  | 44.4 | 8,754  | 10,957 | 10,957 | 21,074 | 8,945  | 12,129 | -6.5   | -2.1   | -9.7  |       |       |
| Lincoln    | J-2  | 138   | 20,267 | 46.3  | ...    | ...  | ...    | 20,267 | 20,267 | 22,466 | ...    | 22,466 | -9.8   | ...    | -9.8  |       |       |
| Logan      | L-2  | 456   | 61,570 | 135.0 | 7,571  | 12.3 | 7,571  | 53,999 | 13,621 | 40,378 | 77,391 | 15,294 | 62,097 | -20.4  | -50.5 | -13.0 |       |
| McDowell   | N-3  | 533   | 71,359 | 133.9 | 8,319  | 11.7 | 8,319  | 63,040 | 14,488 | 48,552 | 98,887 | 16,047 | 32,840 | -27.8  | -48.2 | -23.9 |       |
| Marion     | E-8  | 309   | 63,717 | 206.2 | 30,473 | 47.8 | 30,473 | 33,244 | 4,847  | 28,397 | 71,521 | 32,587 | 38,934 | -10.9  | -6.5  | -14.6 |       |
| Marshall   | C-8  | 306   | 38,041 | 124.3 | 21,012 | 55.2 | 5,849  | 15,163 | 17,029 | 13,472 | 36,893 | 21,775 | 15,118 | 3.1    | -3.5  | 12.6  |       |
| Mason      | H-3  | 432   | 24,459 | 56.6  | 5,785  | 23.7 | ...    | 5,785  | 18,674 | 2,319  | 16,355 | 23,537 | 4,596  | 18,941 | 3.9   | 25.9  | -1.4  |
| Mercer     | N-5  | 417   | 68,206 | 163.6 | 27,649 | 40.5 | ...    | 27,649 | 40,557 | 4,651  | 35,906 | 75,013 | 32,784 | 42,229 | -9.1  | -15.7 | -4.0  |
| Mineral    | E-13 | 330   | 22,354 | 67.7  | 6,192  | 27.7 | ...    | 6,192  | 16,162 | 3,536  | 12,626 | 22,333 | 8,912  | 13,421 | 0.1   | -30.5 | 20.4  |
| Mingo      | L-1  | 423   | 39,742 | 94.0  | 6,746  | 17.0 | ...    | 6,746  | 32,996 | 1,122  | 31,874 | 47,409 | 8,624  | 38,785 | -16.2 | -21.8 | -14.9 |
| Monongalia | D-9  | 365   | 55,617 | 152.4 | 27,236 | 49.0 | ...    | 27,236 | 28,381 | 1,236  | 27,145 | 60,797 | 29,843 | 30,954 | -8.5  | -8.7  | -8.3  |
| Monroe     | M-7  | 473   | 11,584 | 24.5  | ...    | ...  | ...    | 11,584 | 451    | 11,133 | 13,123 | ...    | 13,123 | ...    | -11.7 | ...   | -11.7 |
| Morgan     | E-16 | 233   | 8,376  | 35.9  | ...    | ...  | ...    | 8,376  | 1,138  | 7,238  | 8,276  | ...    | 8,276  | ...    | 1.2   | ...   | 1.2   |
| Nicholas   | J-6  | 649   | 25,414 | 39.2  | 4,110  | 16.2 | ...    | 4,110  | 21,304 | 2,008  | 19,296 | 27,696 | 5,321  | 22,375 | -8.2  | -22.8 | -4.8  |
| Ohio       | B-7  | 107   | 68,437 | 639.6 | 59,631 | 87.1 | 59,631 | 8,806  | ...    | 8,806  | 71,672 | 61,566 | 10,106 | ...    | -4.5  | -3.1  | -12.9 |
| Pendleton  | H-12 | 695   | 8,093  | 11.6  | ...    | ...  | ...    | 8,093  | ...    | 8,093  | 9,313  | ...    | 9,313  | ...    | -13.1 | ...   | -13.1 |
| Pleasants  | F-6  | 130   | 7,124  | 54.8  | ...    | ...  | ...    | 7,124  | 2,443  | 4,681  | 6,369  | ...    | 6,369  | ...    | 11.9  | ...   | 11.9  |
| Pocahontas | J-9  | 943   | 10,136 | 10.7  | ...    | ...  | ...    | 10,136 | 1,586  | 8,550  | 12,480 | ...    | 12,480 | ...    | -18.8 | ...   | -18.8 |
| Preston    | D-11 | 645   | 27,233 | 42.2  | 2,530  | 9.3  | ...    | 2,530  | 24,703 | 1,504  | 23,199 | 31,399 | ...    | 31,399 | -13.3 | ...   | -13.3 |
| Putnam     | I-3  | 349   | 23,561 | 67.5  | 1,474  | 6.3  | 1,474  | 22,087 | 1,970  | 20,117 | 21,021 | 1,391  | 19,630 | 12.1   | 6.0   | 12.5  |       |
| Raleigh    | L-6  | 604   | 77,826 | 128.9 | 21,715 | 27.9 | ...    | 21,715 | 56,111 | 8,621  | 47,490 | 96,273 | 22,023 | 74,250 | -19.2 | -1.4  | -24.4 |
| Randolph   | H-10 | 1,036 | 26,349 | 25.4  | 8,307  | 31.5 | ...    | 8,307  | 18,042 | ...    | 18,042 | 30,558 | 9,121  | 21,437 | -13.8 | -8.9  | -15.8 |
| Ritchie    | F-6  | 452   | 10,877 | 24.1  | ...    | ...  | ...    | 10,877 | 3,088  | 7,789  | 12,535 | ...    | 12,535 | ...    | -13.2 | ...   | -13.2 |
| Roane      | H-5  | 486   | 15,720 | 32.3  | 2,660  | 16.9 | ...    | 2,660  | 13,069 | ...    | 13,069 | 18,408 | 2,557  | 15,821 | -14.6 | 2.8   | -17.5 |
| Summers    | M-7  | 358   | 15,640 | 43.7  | 5,197  | 33.2 | ...    | 5,197  | 10,443 | ...    | 10,443 | 19,183 | 5,780  | 13,403 | -18.5 | -10.1 | -22.1 |
| Taylor     | F-10 | 170   | 15,010 | 88.3  | 5,791  | 38.6 | ...    | 5,791  | 9,219  | ...    | 9,219  | 18,422 | 7,365  | 11,057 | -18.5 | -21.4 | -16.6 |
| Tucker     | G-11 | 421   | 7,750  | 18.4  | ...    | ...  | ...    | 7,750  | 1,798  | 5,952  | 10,600 | ...    | 10,600 | ...    | -26.9 | ...   | -26.9 |
| Tyler      | E-7  | 256   | 10,026 | 39.2  | 928    | 9.3  | ...    | 928    | 9,098  | 2,331  | 6,767  | 10,535 | 694    | 9,841  | -4.8  | 33.7  | -7.6  |
| Upshur     | G-9  | 352   | 18,292 | 52.0  | 6,386  | 34.9 | ...    | 6,386  | ...    | ...    | 11,906 | 19,242 | 6,016  | 13,226 | -4.9  | 6.2   | -10.0 |
| Wayne      | J-1  | 513   | 38,977 | 76.0  | 12,936 | 33.2 | 12,936 | 26,041 | 1,274  | 24,767 | 38,696 | 11,164 | 27,532 | 0.7    | 15.9  | -5.4  |       |
| Webster    | I-8  | 551   | 13,719 | 24.9  | ...    | ...  | ...    | 13,719 | 1,132  | 12,587 | 17,888 | ...    | 17,888 | ...    | -23.3 | ...   | -23.3 |
| Wetzel     | D-7  | 362   | 19,347 | 53.4  | 7,816  | 40.4 | ...    | 7,816  | ...    | ...    | 11,531 | 20,154 | 5,978  | 14,176 | -4.0  | 30.7  | -18.7 |
| Wirt       | G-4  | 234   | 4,391  | 18.8  | ...    | ...  | ...    | 4,391  | ...    | ...    | 4,391  | 5,119  | ...    | 5,119  | -14.2 | ...   | -14.2 |
| Wood       | F-4  | 368   | 78,331 | 212.9 | 56,810 | 72.5 | ...    | 56,810 | 21,521 | ...    | 21,521 | 66,540 | 46,512 | 20,028 | 17.7  | 22.1  | 7.5   |
| Wyoming    | M-4  | 504   | 34,836 | 69.1  | 3,544  | 10.2 | ...    | 3,544  | 31,292 | 3,713  | 27,579 | 37,540 | 3,470  | 34,070 | -7.2  | 2.1   | -8.2  |

CENSUS OF POPULATION

1 Part of Putnam County detached and area annexed to Kanawha County and part of Kanawha County annexed to Putnam County.

## POPULATION OF COUNTIES, BY MINOR CIVIL DIVISIONS: 1940 TO 1960

["U" denotes an unincorporated place. For changes in boundaries, etc., between 1940 and 1950, see table 6 for this State in U.S. Census of Population: 1950, Vol. I or II. Total population of a place located in 2 or more minor civil divisions appears in table 8.

"Districts" shown here are magisterial districts]

| County and Minor Civil Division        | 1960   | 1950   | 1940   | County and Minor Civil Division     | 1960    | 1950    | 1940   |
|--|--------|--------|--------|-------------------------------------|---------|---------|--------|
| <b>BARBOUR COUNTY</b> .....            | 15,474 | 19,745 | 19,869 | <b>CABELL COUNTY</b> .....          | 108,202 | 108,035 | 97,459 |
| Barker dist. ....                      | 2,415  | 3,091  | 3,125  | Barboursville dist. ....            | 9,415   | 6,484   | 4,901  |
| Belington town (pt.) ..                | 732    | 867    | 802    | Barboursville village ..            | 2,331   | 1,943   | 1,550  |
| Junior town (pt.) ..                   | 407    | 528    | 533    | Gideon dist. ....                   | 51,920  | 54,384  | 50,278 |
| Cove dist. ....                        | 1,067  | 1,431  | 1,615  | Huntington city (pt.) ..            | 51,920  | 54,384  | 50,278 |
| Elk dist. ....                         | 573    | 766    | 701    | Grant dist. ....                    | 7,969   | 7,525   | 6,185  |
| Glade dist. ....                       | 939    | 1,196  | 1,316  | Milton town ..                      | 1,714   | 1,552   | 1,641  |
| Philippi dist. ....                    | 5,215  | 5,796  | 5,406  | Guyandotte dist. ....               | 9,589   | 8,970   | 6,327  |
| Philippi town ..                       | 2,228  | 2,531  | 1,955  | Huntington city (pt.) ..            | 3,297   | 3,234   | 2,559  |
| Pleasant dist. ....                    | 2,106  | 3,389  | 3,753  | Kyle dist.* ..                      | 22,523  | 23,828  | 22,729 |
| Union dist. ....                       | 1,304  | 1,754  | 1,807  | Huntington city (pt.) ..            | 22,523  | 23,828  | 22,729 |
| Valley dist. ....                      | 1,855  | 2,322  | 2,146  | McComas dist. ....                  | 3,742   | 3,523   | 3,558  |
| Belington town (pt.) ..                | 796    | 832    | 715    | Union dist. ....                    | 3,044   | 3,321   | 3,481  |
| Junior town (pt.) ..                   | 145    | 201    | ...    | <b>CALHOUN COUNTY</b> .....         | 7,948   | 10,259  | 12,455 |
| <b>BERKELEY COUNTY</b> .....           | 33,791 | 30,359 | 29,016 | Center dist. ....                   | 2,182   | 2,466   | 2,855  |
| Arden dist. ....                       | 6,994  | 4,102  | 3,222  | Grantsville town ..                 | 866     | 959     | 1,052  |
| Martinsburg city (pt.) <sup>1</sup> .. | 852    | 452    | ...    | Lee dist. ....                      | 1,698   | 2,274   | 2,940  |
| Falling Waters dist. ....              | 1,651  | 1,476  | 1,463  | Sheridan dist. ....                 | 946     | 1,208   | 1,527  |
| Gerrardstown dist. ....                | 2,262  | 2,172  | 2,320  | Sherman dist. ....                  | 1,444   | 1,889   | 2,120  |
| Hedgesville dist. ....                 | 3,271  | 3,009  | 2,718  | Washington dist. ....               | 1,678   | 2,422   | 3,013  |
| Hedgesville town ..                    | 342    | 419    | 403    | <b>CLAY COUNTY</b> .....            | 11,942  | 14,961  | 15,206 |
| Martinsburg dist. ....                 | 14,327 | 15,169 | 15,063 | Buffalo dist. ....                  | 2,343   | 3,716   | 4,318  |
| Martinsburg city (pt.) ..              | 14,327 | 15,169 | 15,063 | Henry dist. ....                    | 3,820   | 4,473   | 4,098  |
| Mill Creek dist. ....                  | 2,346  | 1,940  | 1,867  | Clay town ..                        | 486     | 500     | 511    |
| Opequon dist. ....                     | 2,940  | 2,491  | 2,363  | Otter dist. ....                    | 1,510   | 1,720   | 1,963  |
| <b>BOONE COUNTY</b> .....              | 28,764 | 33,173 | 28,556 | Pleasant dist. ....                 | 3,044   | 3,238   | 2,990  |
| Crook dist. ....                       | 7,093  | 8,281  | 5,882  | Union dist. ....                    | 1,225   | 1,814   | 1,837  |
| Wharton (U) ..                         | 1,055  | ...    | ...    | <b>DODDRIDGE COUNTY</b> .....       | 6,970   | 9,026   | 10,923 |
| Peytona dist. ....                     | 3,487  | 4,279  | 4,161  | Central dist. ....                  | 868     | 1,067   | 1,258  |
| Scott dist. ....                       | 5,826  | 5,909  | 4,495  | Cove dist. ....                     | 222     | 336     | 449    |
| Danville town ..                       | 507    | 544    | 417    | Grant dist. ....                    | 1,069   | 1,416   | 1,491  |
| Madison town ..                        | 2,215  | 2,025  | 1,205  | Greenbrier dist. ....               | 636     | 863     | 1,034  |
| Sherman dist. ....                     | 7,206  | 9,645  | 9,247  | McClellan dist. ....                | 1,143   | 1,544   | 2,166  |
| Sylvestertown <sup>2</sup> ..          | 316    | ...    | ...    | New Milton dist. ....               | 465     | 734     | 1,030  |
| Whitesville town ..                    | 774    | 1,017  | 942    | Southwest dist. ....                | 236     | 377     | 496    |
| Washington dist. ....                  | 5,152  | 5,059  | 4,771  | West Union dist. ....               | 2,331   | 2,689   | 2,999  |
| <b>BRAXTON COUNTY</b> .....            | 15,152 | 18,082 | 21,658 | West Union town ..                  | 1,186   | 1,341   | 1,020  |
| Birch dist. ....                       | 2,426  | 3,194  | 3,832  | <b>FAYETTE COUNTY</b> .....         | 61,731  | 82,443  | 80,628 |
| Holly Dist. ....                       | 3,567  | 4,507  | 4,931  | Falls dist. ....                    | 9,865   | 12,918  | 11,813 |
| Flatwoods town (pt.) ..                | 137    | 160    | 164    | Boomer-Harewood (U) ..              | 1,657   | 2,096   | ...    |
| Sutton town (pt.) ..                   | 797    | 798    | 1,011  | Cannelton-Carbondale (U) ..         | 1,044   | 1,211   | ...    |
| Otter dist. ....                       | 5,420  | 6,080  | 7,211  | Falls View-Charlton Heights (U) ..  | 1,127   | 1,038   | ...    |
| Gassaway town ..                       | 1,223  | 1,306  | 1,429  | Smithers city (pt.) <sup>3</sup> .. | 1,670   | 2,208   | 2,232  |
| Sutton town (pt.) ..                   | 170    | 272    | 72     | Fayetteville dist. ....             | 27,807  | 33,988  | 32,794 |
| Salt Lick dist. ....                   | 3,739  | 4,301  | 5,684  | Fayetteville town <sup>3</sup> ..   | 1,848   | 1,952   | 1,347  |
| Burnsville town ..                     | 728    | 731    | 851    | Glen Jean-Hilltop (U) ..            | 1,665   | ...     | ...    |
| Flatwoods town (pt.) ..                | 111    | 128    | 144    | Minden (U) ..                       | 1,114   | ...     | ...    |
| <b>BROOKE COUNTY</b> .....             | 28,940 | 26,904 | 25,513 | Mount Hope city ..                  | 2,000   | 2,588   | 2,431  |
| Buffalo dist. ....                     | 7,395  | 7,321  | 6,953  | Oak Hill city <sup>4</sup> ..       | 4,711   | 4,518   | 3,213  |
| Beech Bottom village <sup>5</sup> ..   | 506    | ...    | ...    | Pax town ..                         | 408     | 561     | 631    |
| Bethany town ..                        | 992    | 1,063  | 410    | <b>KANAWHA COUNTY</b> .....         | 10,226  | 15,837  | 15,990 |
| Cross Creek dist. ....                 | 16,031 | 13,796 | 12,305 | Kanawha dist. ....                  | 2,173   | 2,574   | 2,345  |
| Follansbee city <sup>4</sup> ..        | 4,052  | 4,435  | 4,834  | Montgomery city (pt.) ..            | 1,256   | 1,477   | ...    |
| Weirton city (pt.) ..                  | 4,138  | 3,420  | ...    | Powellton (U) ..                    | 1,256   | 1,477   | ...    |
| Wellsburg dist. ....                   | 5,514  | 5,787  | 6,255  | Mountain Cove dist. ....            | 4,850   | 6,133   | 5,352  |
| Wellsburg city ..                      | 5,514  | 5,787  | 6,255  | Ansted town <sup>5</sup> ..         | 1,511   | 1,543   | 1,422  |

\* Includes population (2,559) of Belle town identified too late to be included in the detailed distributions.

See other footnotes at end of table, page 787.

## Population of Counties, by Minor Civil Divisions: 1940 to 1960—(Continued)

| County and Minor Civil Division         | 1960   | 1950   | 1940   | County and Minor Civil Division           | 1960    | 1950    | 1940    |
|---|--------|--------|--------|---|---------|---------|---------|
| Nuttall dist.                           | 2,306  | 3,689  | 3,976  | HARRISON COUNTY                           | 77,856  | 85,296  | 82,911  |
| Quinnimont dist.                        | 3,812  | 6,459  | 6,950  | Clark dist.                               | 25,712  | 26,590  | 25,481  |
| Meadow Bridge town                      | 426    | 597    | 477    | Clarksburg city (pt.) <sup>a</sup>        | 17,508  | 18,531  | 18,421  |
| Sewell Mountain dist.                   | 2,865  | 3,419  | 3,753  | East View (U)                             | 1,704   | 1,642   | .....   |
| Thurmond town                           | 189    | 219    | 339    | Nutter Fort town <sup>a</sup>             | 2,440   | 2,285   | 1,803   |
| GILMER COUNTY                           | 8,050  | 9,746  | 12,046 | Stonewood town                            | 2,202   | 2,066   | .....   |
| Center dist.                            | 2,132  | 2,820  | 3,875  | Clay dist.                                | 6,938   | 8,311   | 8,499   |
| De Kalb dist.                           | 885    | 1,207  | 1,886  | Shinnston city                            | 2,724   | 2,793   | 2,817   |
| Glenville dist.                         | 4,049  | 4,377  | 4,511  | Coal dist.                                | 17,941  | 22,078  | 20,341  |
| Glenville town                          | 1,828  | 1,789  | 588    | Clarksburg city (pt.)                     | 10,604  | 13,483  | 12,158  |
| Layopolis town                          | 237    | 273    | 252    | Despard (U)                               | 1,763   | 1,976   | .....   |
| Troy dist.                              | 984    | 1,342  | 1,774  | Eagle dist.                               | 4,645   | 5,597   | 6,414   |
| GRANT COUNTY                            | 8,304  | 8,756  | 8,805  | Lumberport town                           | 1,031   | 1,198   | 1,285   |
| Grant dist.                             | 1,448  | 1,753  | 1,778  | Elk dist.                                 | 1,622   | 1,536   | 1,449   |
| Milroy dist.                            | 4,622  | 4,413  | 4,301  | Grant dist.                               | 3,270   | 3,658   | 4,141   |
| Petersburg town                         | 2,079  | 1,898  | 1,751  | Lost Creek town                           | 678     | 798     | .....   |
| Union dist.                             | 2,234  | 2,590  | 2,726  | Sardis dist.                              | 2,359   | 2,960   | 3,021   |
| Bayard town                             | 484    | 589    | 585    | Simpson dist.                             | 7,879   | 6,105   | 5,190   |
| GREENBRIER COUNTY                       | 34,446 | 39,295 | 38,520 | Anmoore town <sup>a</sup>                 | 1,050   | .....   | .....   |
| Anthony Creek dist.                     | 536    | 627    | 862    | Bridgeport town                           | 4,199   | 2,414   | 1,581   |
| Blue Sulphur dist.                      | 2,622  | 2,901  | 3,085  | Tennmile dist.                            | 5,462   | 6,041   | 5,969   |
| Alderson town (pt.)                     | 774    | 922    | 923    | Salem city                                | 2,366   | 2,578   | 2,571   |
| Falling Springs dist.                   | 1,215  | 1,784  | 2,486  | Union dist.                               | 2,028   | 2,420   | 2,406   |
| Falling Springs town                    | 265    | 307    | 388    | West Milford town                         | 367     | 401     | 389     |
| Fort Spring dist.                       | 3,980  | 4,205  | 3,921  | JACKSON COUNTY                            | 18,541  | 15,299  | 16,598  |
| Ronceverte city                         | 1,882  | 2,301  | 2,265  | Grant dist.                               | 1,249   | 1,250   | 1,946   |
| Frankford dist.                         | 1,618  | 1,804  | 2,193  | Ravenswood dist.                          | 6,693   | 4,058   | 4,209   |
| Irish Corner dist.                      | 2,306  | 2,577  | 2,494  | Ravenswood town <sup>a</sup>              | 3,410   | 1,175   | 1,061   |
| Lewisburg dist.                         | 3,823  | 3,760  | 3,376  | Ripley dist.                              | 6,846   | 5,799   | 5,239   |
| Lewisburg town                          | 2,259  | 2,192  | 1,466  | Ripley town                               | 2,756   | 1,813   | 759     |
| Meadow Bluff dist.                      | 11,717 | 14,839 | 13,415 | Union dist.                               | 1,664   | 1,450   | 1,617   |
| East Rainelle town                      | 1,244  | 1,695  | 1,515  | Washington dist.                          | 2,089   | 2,742   | 3,587   |
| Quinwood town                           | 506    | 838    | .....  | JEFFERSON COUNTY                          | 18,665  | 17,184  | 16,762  |
| Rainelle town                           | 649    | 853    | 985    | Charles Town dist.                        | 8,729   | 7,350   | 6,631   |
| Rupert town                             | 921    | 952    | .....  | Charles Town city                         | 3,329   | 3,035   | 2,926   |
| White Sulphur dist.                     | 5,245  | 5,015  | 4,441  | Ranson town                               | 1,974   | 1,436   | 1,171   |
| White Sulphur Springs city <sup>a</sup> | 2,676  | 2,643  | 2,093  | Harpers Ferry dist.                       | 3,413   | 3,630   | 3,734   |
| Williamsburg dist.                      | 1,384  | 1,783  | 2,247  | Bolivar town                              | 754     | 637     | 628     |
| HAMPSHIRE COUNTY                        | 11,705 | 12,577 | 12,974 | Harpers Ferry town                        | 572     | 665     | .....   |
| Bloomery dist.                          | 952    | 1,028  | 1,147  | Kabletown dist.                           | 1,609   | 1,514   | 1,809   |
| Capon Bridge town (pt.)                 | 63     | 76     | 64     | Middleway dist.                           | 1,894   | 1,716   | 1,811   |
| Capon dist.                             | 1,029  | 1,103  | 1,229  | Shepherdstown dist.                       | 3,020   | 2,974   | 2,777   |
| Capon Bridge town (pt.)                 | 135    | 147    | 137    | Shepherdstown town                        | 1,328   | 1,173   | 945     |
| Gore dist.                              | 1,964  | 2,229  | 2,239  | KANAWHA COUNTY <sup>10</sup>              | 252,925 | 239,629 | 195,619 |
| Mill Creek dist.                        | 643    | 779    | 936    | Big Sandy dist.                           | 7,366   | 7,279   | 6,867   |
| Romney dist.                            | 3,772  | 3,639  | 3,554  | Clendenin town <sup>10</sup>              | 1,510   | 1,475   | 1,200   |
| Romney city                             | 2,203  | 2,059  | 2,013  | Cabin Creek dist.                         | 27,594  | 37,386  | 35,051  |
| Sherman dist.                           | 1,567  | 1,684  | 1,860  | Cedar Grove town <sup>10</sup>            | 1,569   | 1,738   | 1,411   |
| Springfield dist.                       | 1,778  | 2,115  | 2,009  | Chesapeake town (pt.)                     | 1,022   | 811     | .....   |
| HANCOCK COUNTY                          | 39,615 | 34,388 | 31,572 | East Bank town                            | 1,023   | 735     | 601     |
| Butler dist.                            | 25,856 | 21,699 | 19,884 | Glasgow town                              | 914     | 881     | 725     |
| Weirton city (pt.)                      | 24,063 | 20,585 | .....  | Montgomery city (pt.)                     | 827     | 910     | 886     |
| Clay dist.                              | 4,572  | 3,769  | 3,672  | Pratt town                                | 602     | 457     | 417     |
| New Cumberland city                     | 2,076  | 2,119  | 2,098  | Smithers city (pt.) <sup>10</sup>         | 26      | .....   | .....   |
| Grant dist.                             | 9,187  | 8,920  | 8,016  | Ward (U)                                  | 1,109   | 2,055   | .....   |
| Chester city                            | 3,787  | 3,758  | 3,805  | Charleston dist.                          | 85,796  | 68,293  | 67,702  |
| Newell (U)                              | 1,842  | 2,101  | .....  | Charleston city <sup>10</sup>             | 85,796  | 63,081  | 60,496  |
| HARDY COUNTY                            | 9,309  | 10,032 | 10,813 | Elk dist.                                 | 14,131  | 11,290  | 10,411  |
| Capon dist.                             | 1,532  | 1,627  | 1,873  | Jefferson dist.                           | 37,562  | 27,476  | 12,378  |
| Wardensville town <sup>a</sup>          | 289    | 171    | 195    | St. Albans city <sup>10</sup>             | 15,103  | 9,870   | 3,558   |
| Lost River dist.                        | 2,208  | 2,562  | 2,774  | South Charleston city (pt.) <sup>10</sup> | 7,918   | 6,394   | 2,490   |
| Moorefield dist.                        | 3,474  | 3,767  | 3,858  | Loudon dist. <sup>10</sup>                | 21,780  | 37,285  | 27,243  |
| Moorefield town (pt.)                   | 1,313  | 1,310  | 1,291  | Chesapeake town (pt.)                     | 1,677   | 1,755   | .....   |
| South Fork dist.                        | 2,094  | 2,076  | 2,308  | Marnet town                               | 2,500   | 2,515   | 1,814   |
| Moorefield town (pt.)                   | 121    | 95     | .....  | South Charleston city (pt.)               | 11,262  | 10,292  | 7,887   |
|   |        |        |        | Malden dist.                              | *16,210 | 15,329  | 12,536  |
|   |        |        |        | Poca dist.                                | 4,772   | 3,985   | 4,493   |
|   |        |        |        | Union dist. <sup>10</sup>                 | 34,274  | 27,595  | 15,491  |



## Population of Counties, by Minor Civil Divisions: 1940 to 1960—(Continued)

| County and Minor Civil Division      | 1960   | 1950   | 1940   | County and Minor Civil Division         | 1960   | 1950   | 1940   |
|--------------------------------------|--------|--------|--------|---|--------|--------|--------|
| Dunbar city <sup>10</sup> .....      | 11,006 | 8,032  | 5,266  | MARION COUNTY.....                      | 63,717 | 71,521 | 68,683 |
| Nitro city (pt.) <sup>10</sup> ..... | 5,586  | 2,181  | 2,001  | Fairmont dist. ....                     | 20,549 | 22,282 | 20,430 |
| Washington dist. ....                | 3,440  | 3,711  | 3,447  | Fairmont city (pt.) ..                  | 17,208 | 18,554 | 15,086 |
| LEWIS COUNTY.....                    | 19,711 | 21,074 | 22,271 | Grant dist. ....                        | 5,338  | 5,229  | 5,083  |
| Collins Settlement dist. ....        | 1,837  | 2,236  | 2,628  | Fairmont city (pt.) ..                  | 1,761  | 1,364  | .....  |
| Court House dist. ....               | 6,941  | 6,967  | 6,964  | Monongah town (pt.) ..                  | 650    | 784    | 876    |
| Weston city (pt.).....               | 4,791  | 4,555  | 3,916  | Worthington town (pt.) ..               | .....  | 124    | .....  |
| Freemans Creek dist. ....            | 5,661  | 5,983  | 6,429  | Lincoln dist. ....                      | 8,933  | 10,625 | 10,966 |
| Weston city (pt.).....               | 2,291  | 2,376  | 2,284  | Farmington town.....                    | 709    | 824    | 880    |
| Hackers Creek dist. ....             | 4,456  | 5,026  | 5,191  | Monongah town (pt.) ..                  | 671    | 838    | 914    |
| Jane Lew town.....                   | 426    | 491    | 505    | Worthington town (pt.) ..               | 361    | 420    | 507    |
| Weston city (pt.).....               | 1,672  | 2,014  | 2,068  | Mannington dist. ....                   | 6,099  | 7,288  | 7,650  |
| Skin Creek dist. ....                | 816    | 862    | 1,059  | Mannington city.....                    | 2,996  | 3,241  | 3,145  |
| LINCOLN COUNTY.....                  | 20,267 | 22,466 | 22,886 | Paw Paw dist. ....                      | 6,172  | 7,973  | 8,206  |
| Carroll dist. ....                   | 3,302  | 3,618  | 3,682  | Fairview town.....                      | 653    | 775    | 831    |
| Hamlin town.....                     | 850    | 841    | 850    | Grant town <sup>12</sup> .....          | 1,105  | 1,273  | .....  |
| Duval dist. ....                     | 2,620  | 2,951  | 3,085  | Rivesville town.....                    | 1,191  | 1,343  | 1,552  |
| Harts Creek dist. ....               | 3,496  | 3,902  | 3,597  | Union dist. ....                        | 12,446 | 13,574 | 11,692 |
| Jefferson dist. ....                 | 1,235  | 1,538  | 1,719  | Fairmont city (pt.) ..                  | 7,157  | 8,173  | 7,323  |
| Laurel Hill dist. ....               | 2,748  | 3,159  | 3,239  | Hopewell (U).....                       | 1,230  | 1,159  | .....  |
| Sheridan dist. ....                  | 4,088  | 4,168  | 4,299  | Winfield dist. ....                     | 4,180  | 4,550  | 4,656  |
| West Hamlin city.....                | 788    | 793    | .....  | Fairmont city (pt.) ..                  | 1,351  | 1,255  | 696    |
| Union dist. ....                     | 836    | 1,099  | 1,276  | MARSHALL COUNTY.....                    | 38,041 | 36,893 | 40,189 |
| Washington dist. ....                | 1,942  | 2,031  | 1,989  | Cameron dist. ....                      | 2,723  | 3,013  | 3,353  |
| LOGAN COUNTY.....                    | 61,570 | 77,391 | 67,768 | Cameron city.....                       | 1,652  | 1,736  | 1,998  |
| Chapmanville dist. ....              | 7,780  | 7,917  | 6,634  | Clay dist. ....                         | 3,009  | 3,074  | 3,417  |
| Chapmanville town.....               | 1,241  | 1,349  | .....  | Moundsville city (pt.) ..               | 1,190  | 1,796  | 2,045  |
| Logan dist. ....                     | 38,763 | 49,994 | 43,487 | Franklin dist. ....                     | 1,248  | 1,500  | 1,930  |
| Henlawson (U).....                   | 1,670  | 1,750  | .....  | Liberty dist. ....                      | 1,063  | 1,175  | 1,746  |
| Holden-Beebe (U).....                | 1,900  | 2,229  | .....  | Meade dist. ....                        | 691    | 842    | 1,092  |
| Logan city.....                      | 4,185  | 5,079  | 5,166  | Sand Hill dist. ....                    | 893    | 923    | 942    |
| Mitchell Heights town.....           | 290    | 185    | .....  | Union dist. ....                        | 9,018  | 9,588  | 10,365 |
| Mount Gay (U).....                   | 3,386  | .....  | .....  | Benwood city.....                       | 2,850  | 3,485  | 3,668  |
| Switzer (U).....                     | 1,131  | .....  | .....  | McMechen city.....                      | 2,999  | 3,518  | 3,726  |
| Verdunville (U).....                 | 2,260  | .....  | .....  | Washington dist. ....                   | 18,420 | 15,830 | 16,317 |
| West Logan town <sup>11</sup> .....  | 855    | .....  | .....  | Glendale town.....                      | 1,905  | 1,467  | 1,348  |
| Triadelphia dist. ....               | 15,027 | 19,480 | 17,647 | Moundsville city (pt.) ..               | 13,973 | 12,976 | 12,123 |
| Amherstdale-Robinette (U) ..         | 1,716  | 2,387  | .....  | Webster dist. ....                      | 976    | 948    | 1,027  |
| Kistler (U).....                     | 1,084  | 1,072  | .....  | MASON COUNTY.....                       | 24,459 | 23,537 | 22,270 |
| Mallory (U).....                     | 1,133  | 1,286  | .....  | Arbuckle dist. ....                     | 1,085  | 1,273  | 1,709  |
| Man town.....                        | 1,486  | 1,632  | 1,342  | Cledenin dist. ....                     | 2,968  | 3,091  | 3,251  |
| McDOWELL COUNTY.....                 | 71,359 | 98,887 | 94,354 | Henderson town <sup>13</sup> .....      | 601    | 483    | 398    |
| Adkin dist. ....                     | 12,645 | 18,005 | 16,862 | Cologne dist. ....                      | 1,135  | 1,330  | 1,452  |
| Anawalt town.....                    | 1,062  | 1,383  | .....  | Leon village.....                       | 236    | 244    | 219    |
| Gary (U).....                        | 1,393  | .....  | .....  | Cooper dist. ....                       | 1,390  | 1,537  | 1,631  |
| Thorpe (U).....                      | 1,102  | 1,362  | .....  | Graham dist. ....                       | 2,520  | 2,313  | 1,872  |
| Big Creek dist. ....                 | 13,905 | 20,769 | 19,828 | Hartford City town (pt.) ..             | 87     | 261    | 324    |
| Caretta (U).....                     | 1,092  | 1,856  | .....  | New Haven town <sup>13</sup> .....      | 1,314  | 969    | 606    |
| Coalwood (U).....                    | 1,199  | 1,310  | .....  | Hannan dist. ....                       | 2,060  | 2,142  | 2,190  |
| War town.....                        | 3,006  | 3,992  | 1,277  | Lewis dist. ....                        | 6,925  | 5,609  | 4,343  |
| Browns Creek dist. ....              | 21,693 | 31,956 | 29,786 | Point Pleasant city <sup>13</sup> ..... | 5,785  | 4,596  | 3,538  |
| Davy town.....                       | 1,331  | 1,650  | .....  | Robinson dist. ....                     | 2,027  | 1,773  | 1,622  |
| Eckman (U).....                      | 1,125  | 1,574  | .....  | Union dist. ....                        | 1,127  | 1,341  | 1,516  |
| Keystone city.....                   | 1,457  | 2,594  | 2,942  | Waggener dist. ....                     | 3,222  | 3,123  | 2,684  |
| Kimball town.....                    | 1,175  | 1,359  | 1,580  | Hartford City town (pt.) ..             | 289    | 105    | 143    |
| Roderfield (U).....                  | 1,020  | .....  | .....  | Mason town.....                         | 1,005  | 924    | 795    |
| Welch city.....                      | 5,313  | 6,603  | 6,264  | MERCER COUNTY.....                      | 68,206 | 75,013 | 68,289 |
| Elkhorn dist. ....                   | 3,772  | 5,570  | 6,427  | Beaver Pond dist. ....                  | 31,423 | 32,108 | 27,196 |
| Maybeury-Switchback (U).....         | 1,423  | 1,646  | .....  | Bluefield city <sup>14</sup> .....      | 19,256 | 21,506 | 20,641 |
| North Fork dist. ....                | 4,798  | 7,302  | 7,544  | East River dist. ....                   | 18,103 | 16,943 | 13,998 |
| McDowell (U).....                    | 1,109  | .....  | .....  | Colored Hill (U).....                   | 1,115  | .....  | .....  |
| Northfork own.....                   | 798    | 994    | 387    | Lilly Grove (U).....                    | 1,255  | 1,023  | .....  |
| Sandy River dist. ....               | 14,546 | 15,285 | 13,907 | Oakvale town.....                       | 267    | 239    | 273    |
| Jaeger town.....                     | 930    | 1,271  | 986    | Princeton city <sup>14</sup> .....      | 8,393  | 8,279  | 7,426  |
|                                      |        |        |        | Jumping Branch dist. ....               | 849    | 1,226  | 1,243  |
|                                      |        |        |        | Plymouth dist. ....                     | 3,890  | 3,956  | 3,116  |
|                                      |        |        |        | Athens town.....                        | 1,086  | 935    | 682    |

## Population of Counties, by Minor Civil Divisions: 1940 to 1960—(Continued)

| County and Minor Civil Division |               |               |               | County and Minor Civil Division    |               |               |               |
|---------------------------------|---------------|---------------|---------------|------------------------------------|---------------|---------------|---------------|
|                                 | 1960          | 1950          | 1940          |                                    | 1960          | 1950          | 1940          |
| Rock dist.                      | 13,941        | 20,780        | 22,742        | Grant dist.                        | 1,465         | 1,469         | 1,161         |
| Bramwell town.                  | 1,195         | 1,587         | 1,494         | Hamilton dist.                     | 3,051         | 3,347         | 3,251         |
| Matoaka town.                   | 613           | 1,003         | 926           | Jefferson dist.                    | 2,350         | 2,488         | 1,955         |
| <b>MINERAL COUNTY</b>           | <b>22,354</b> | <b>22,333</b> | <b>22,215</b> | Kentucky dist.                     | 4,248         | 4,326         | 3,305         |
| Cabin Run dist.                 | 1,216         | 1,262         | 1,019         | Summersville dist.                 | 3,375         | 3,026         | 2,564         |
| Elk dist.                       | 1,588         | 1,954         | 2,484         | Summersville town.                 | 2,008         | 1,628         | 645           |
| Elk Garden town.                | 329           | 318           | 342           | Wilderness dist.                   | 1,987         | 2,365         | 2,326         |
| Frankfort dist.                 | 6,100         | 5,821         | 5,669         | <b>OHIO COUNTY</b>                 | <b>68,437</b> | <b>71,672</b> | <b>73,115</b> |
| Ridgeley town.                  | 1,229         | 1,754         | 1,907         | Center dist.                       | 3,381         | 4,305         | 4,698         |
| New Creek dist.                 | 9,470         | 8,909         | 8,546         | Wheeling city (pt.)                | 3,381         | 4,305         | 4,698         |
| Keyser city.                    | 6,192         | 6,347         | 6,177         | Clay dist.                         | 3,419         | 4,401         | 4,798         |
| Piedmont dist.                  | 2,871         | 3,315         | 3,449         | Wheeling city (pt.)                | 3,419         | 4,401         | 4,798         |
| Piedmont city.                  | 2,307         | 2,565         | 2,677         | Liberty dist.                      | 2,669         | 2,572         | 2,451         |
| Welton dist.                    | 1,109         | 1,072         | 1,048         | Valley Grove village <sup>14</sup> | 548           |               |               |
| <b>MINGO COUNTY</b>             | <b>39,742</b> | <b>47,409</b> | <b>40,802</b> | Madison dist.                      | 6,247         | 7,157         | 7,004         |
| Hardee dist.                    | 3,925         | 3,928         | 3,275         | Wheeling city (pt.)                | 6,247         | 7,157         | 7,004         |
| Harvey dist.                    | 2,000         | 2,328         | 2,453         | Richland dist.                     | 9,460         | 8,549         | 8,297         |
| Kernit dist.                    | 2,739         | 3,267         | 2,538         | Clearview village <sup>15</sup>    | 520           |               |               |
| Kernit town.                    | 743           | 964           | 811           | Wheeling city (pt.) <sup>16</sup>  | 520           | 5,880         | 6,000         |
| Lee dist.                       | 4,390         | 6,204         | 10,376        | Ritchie dist.                      | 8,134         | 7,566         | 8,173         |
| Delbarton town.                 | 1,122         | 1,353         |               | Bethlehem village (pt.)            | 2,300         | 1,129         |               |
| Magnolia dist.                  | 8,284         | 9,810         | 7,917         | Wheeling city (pt.)                | 4,691         | 5,289         | 6,016         |
| Matewan town.                   | 896           | 989           | 905           | Triadelphia dist.                  | 21,850        | 20,237        | 19,853        |
| Stadford dist.                  | 6,947         | 7,265         | 5,877         | Bethlehem village (pt.)            | 8             | 17            |               |
| Gilbert town.                   | 874           | 722           | 490           | Triadelphia town.                  | 600           | 741           | 359           |
| Tug River dist.                 | 4,711         | 5,983         | 8,366         | Wheeling city (pt.) <sup>16</sup>  | 16,564        | 14,974        | 14,742        |
| Williamson dist.                | 6,746         | 8,624         | 8,366         | Union dist.                        | 3,544         | 4,535         | 5,025         |
| Williamson city.                | 6,746         | 8,624         | 8,366         | Wheeling city (pt.)                | 3,544         | 4,535         | 5,025         |
| <b>MONONGALIA COUNTY</b>        | <b>55,617</b> | <b>60,797</b> | <b>51,252</b> | Washington dist.                   | 6,090         | 7,272         | 7,428         |
| Battlee dist.                   | 1,302         | 1,672         | 1,895         | Wheeling city (pt.)                | 6,090         | 7,272         | 7,428         |
| Cass dist.                      | 4,087         | 6,006         | 6,720         | Webster dist.                      | 3,643         | 4,578         | 5,388         |
| Granville town (pt.)            |               |               |               | Wheeling city (pt.)                | 3,643         | 4,578         | 5,388         |
| Osage town <sup>18</sup>        | 614           |               |               | <b>PENDLETON COUNTY</b>            | <b>8,093</b>  | <b>9,313</b>  | <b>10,884</b> |
| Clay dist.                      | 3,004         | 3,329         | 3,148         | Bethel dist.                       | 893           | 1,056         | 1,202         |
| Blacksville town.               | 211           | 241           | 261           | Circleville dist.                  | 1,000         | 1,308         | 1,573         |
| Clinton dist.                   | 2,998         | 3,098         | 2,255         | Franklin dist.                     | 2,401         | 2,446         | 2,691         |
| Grant dist.                     | 9,964         | 11,459        | 9,908         | Franklin town.                     | 758           | 777           | 613           |
| Granville town (pt.)            | 806           | 1,004         |               | Mill Run dist.                     | 1,452         | 1,751         | 1,940         |
| Westover city.                  | 4,749         | 4,318         |               | Sugar Grove dist.                  | 954           | 1,134         | 1,426         |
| <b>MORGAN COUNTY</b>            | <b>30,443</b> | <b>31,124</b> | <b>24,306</b> | Union dist.                        | 1,393         | 1,618         | 2,052         |
| Morgantown city <sup>19</sup>   | 22,487        | 25,525        | 16,655        | <b>PLEASANTS COUNTY</b>            | <b>7,124</b>  | <b>6,369</b>  | <b>6,692</b>  |
| Star City town.                 | 1,236         | 1,205         | 1,175         | Grant dist.                        | 1,257         | 918           | 902           |
| Union dist.                     | 3,819         | 4,109         | 3,020         | Belmont city.                      | 454           | 215           |               |
| <b>MONROE COUNTY</b>            | <b>11,584</b> | <b>13,123</b> | <b>13,577</b> | Jefferson dist.                    | 514           | 520           | 683           |
| Red Sulphur dist.               | 4,011         | 3,914         | 2,912         | Lafayette dist.                    | 321           | 409           | 407           |
| Peters town.                    | 616           | 571           | 467           | McKim dist.                        | 646           | 562           | 659           |
| Second Creek dist.              | 1,069         | 1,444         | 1,387         | Union dist.                        | 761           | 813           | 1,136         |
| Springfield dist.               | 1,811         | 2,156         | 2,367         | Washington dist.                   | 3,625         | 3,147         | 2,905         |
| Sweet Springs dist.             | 1,710         | 2,158         | 2,112         | St. Marys city.                    | 2,443         | 2,196         | 2,201         |
| Union dist.                     | 1,528         | 1,682         | 1,868         | <b>POCAHONTAS COUNTY</b>           | <b>10,136</b> | <b>12,480</b> | <b>13,906</b> |
| Union town.                     | 411           | 300           | 346           | Edray dist.                        | 3,910         | 4,311         | 4,446         |
| Wolf Creek dist.                | 1,455         | 1,789         | 2,335         | Marlinton town (pt.)               | 1,586         | 1,630         | 1,644         |
| Alderson town (pt.)             | 451           | 567           | 570           | Greenbank dist.                    | 3,334         | 4,315         | 5,159         |
| <b>MORGAN COUNTY</b>            | <b>8,376</b>  | <b>8,276</b>  | <b>8,743</b>  | Cass town.                         | 327           | 417           | 597           |
| Allen dist.                     | 961           | 805           | 1,074         | Durbin town.                       | 431           | 540           | 1,533         |
| Bath dist.                      | 3,596         | 3,324         | 3,303         | Huntersville dist.                 | 1,035         | 1,340         | 1,520         |
| Bath town.                      | 1,138         | 1,213         | 1,145         | Marlinton town (pt.)               |               | 15            |               |
| Cacapon dist.                   | 2,097         | 2,435         | 2,479         | Little Levels dist.                | 1,857         | 2,514         | 2,781         |
| Faw Faw town.                   | 789           | 820           | 990           | Hillsboro village.                 | 210           | 241           | 224           |
| Rock Gap dist.                  | 606           | 544           | 684           | <b>PRESTON COUNTY</b>              | <b>27,233</b> | <b>31,399</b> | <b>30,416</b> |
| Sleepy Creek dist.              | 605           | 593           | 644           | Grant dist.                        | 1,739         | 2,002         | 2,254         |
| Timber Ridge dist.              | 511           | 575           | 559           | Brandonville town.                 | 109           | 100           | 113           |
| <b>NICHOLAS COUNTY</b>          | <b>25,414</b> | <b>27,696</b> | <b>24,070</b> | Bruceon Mills town.                | 209           | 165           | 165           |
| Beaver dist.                    | 8,938         | 10,675        | 9,508         | Kingwood dist.                     | 6,240         | 6,643         | 5,802         |
| Richwood city.                  | 4,110         | 5,321         | 5,051         | Kingwood town <sup>17</sup>        | 2,530         | 2,186         | 1,676         |
|                                 |               |               |               | Tunnelton town.                    | 359           | 544           | 552           |
|                                 |               |               |               | Lyon dist.                         | 1,890         | 2,314         | 2,220         |

## Population of Counties, by Minor Civil Divisions: 1940 to 1960—(Continued)

| County and Minor Civil Division      | 1960   | 1950   | 1940   | County and Minor Civil Division       | 1960   | 1950   | 1940   |
|--------------------------------------|--------|--------|--------|---------------------------------------|--------|--------|--------|
| Newburg town.....                    | 494    | 657    | 696    | Caro town.....                        | 418    | 500    | 532    |
| Pleasant dist.....                   | 1,928  | 2,099  | 1,966  | Murphy dist.....                      | 1,807  | 2,388  | 3,437  |
| Portland dist.....                   | 4,580  | 5,626  | 5,470  | Union dist.....                       | 2,928  | 3,254  | 3,776  |
| Albright town.....                   | 304    | 396    | 334    | Auburn town.....                      | 139    | 149    | 168    |
| Rowlesburg town (pt.)                | 136    | 183    | 265    | Harrisville town.....                 | 1,428  | 1,387  | 1,338  |
| Terra Alta town.....                 | 1,504  | 1,649  | 1,471  | Pullman town.....                     | 162    | 210    | 204    |
| Reno dist.....                       | 3,960  | 4,719  | 5,021  | ROANE COUNTY.....                     | 15,720 | 18,408 | 20,787 |
| Rowlesburg town (pt.)                | 834    | 1,116  | 1,168  | Curtis dist.....                      | 548    | 732    | 1,056  |
| Union dist.....                      | 2,084  | 2,803  | 2,910  | Geary dist.....                       | 2,590  | 2,993  | 3,544  |
| Rowlesburg town (pt.)                |        |        | 19     | Harper dist.....                      | 854    | 1,346  | 1,845  |
| Valley dist.....                     | 4,812  | 5,193  | 4,973  | Reedy dist.....                       | 1,173  | 1,464  | 1,568  |
| Mason town town.....                 | 841    | 941    | 869    | Reedy town.....                       | 352    | 352    | 329    |
| Reedsville town.....                 | 398    | 321    | 324    | Smithfield dist.....                  | 1,557  | 1,991  | 2,619  |
| PUTNAM COUNTY <sup>18</sup> .....    | 23,561 | 21,021 | 19,511 | Spencer dist.....                     | 7,004  | 7,470  | 7,346  |
| Buffalo dist.....                    | 2,320  | 2,553  | 2,593  | Spencer city <sup>19</sup> .....      | 2,660  | 2,587  | 2,497  |
| Buffalo town.....                    | 396    | 333    | 338    | Walton dist.....                      | 1,994  | 2,412  | 2,809  |
| Curry dist.....                      | 4,714  | 3,736  | 3,676  | SUMMERS COUNTY.....                   | 15,640 | 19,183 | 20,409 |
| Hurricane village (pt.)              | 1,534  | 1,429  | 1,050  | Forest Hill dist.....                 | 800    | 940    | 1,207  |
| Pocatalico dist <sup>18</sup> .....  | 6,141  | 5,462  | 4,448  | Greenbrier dist.....                  | 6,429  | 7,285  | 7,368  |
| Bancroft town <sup>18</sup> .....    | 469    |        |        | Hinton city.....                      | 5,197  | 5,780  | 5,815  |
| Nitro city (pt.) <sup>18</sup> ..... | 1,308  | 1,133  | 982    | Green Sulphur dist.....               | 2,598  | 3,560  | 3,932  |
| Poca town <sup>18</sup> .....        | 607    |        |        | Jumping Branch dist.....              | 2,112  | 2,953  | 3,408  |
| Scott dist.....                      | 4,018  | 3,140  | 2,669  | Pipestem dist.....                    | 880    | 1,164  | 1,587  |
| Winfield town.....                   | 318    | 346    | 318    | Talcott dist.....                     | 2,821  | 3,281  | 2,907  |
| Teays Valley dist.....               | 2,539  | 1,910  | 1,913  | TAYLOR COUNTY.....                    | 15,010 | 18,422 | 19,819 |
| Hurricane village (pt.)              | 436    | 34     | 53     | Booths Creek dist.....                | 1,496  | 1,873  | 1,682  |
| Union dist <sup>18</sup> .....       | 3,829  | 4,220  | 4,212  | Court House dist.....                 | 2,065  | 2,471  | 3,375  |
| RALEIGH COUNTY.....                  | 77,826 | 96,273 | 86,687 | Fetterman dist.....                   | 3,340  | 3,749  | 3,523  |
| Clear Fork dist.....                 | 3,386  | 5,457  | 5,129  | Grafton city (pt.).....               | 891    | 1,133  | 1,142  |
| Marsh Fork dist.....                 | 5,213  | 9,154  | 7,428  | Flemington dist.....                  | 1,882  | 2,505  | 3,035  |
| Richmond dist.....                   | 908    | 829    | 1,601  | Flemington town.....                  | 478    | 572    | 690    |
| Shady Springs dist.....              | 9,271  | 11,040 | 9,713  | Grafton dist.....                     | 4,900  | 6,232  | 6,289  |
| Glen Hedrick (U).....                | 1,230  | 1,484  |        | Grafton city (pt.).....               | 4,900  | 6,232  | 6,289  |
| Slab Fork dist <sup>19</sup> .....   | 8,051  | 18,169 | 17,119 | Knotts ville dist.....                | 1,327  | 1,592  | 2,015  |
| Rhodell town.....                    | 626    | 829    | 995    | TUCKER COUNTY.....                    | 7,750  | 10,600 | 13,173 |
| Town dist.....                       | 45,877 | 44,771 | 39,018 | Black Fork dist.....                  | 3,665  | 4,241  | 4,711  |
| Beckley city <sup>19</sup> .....     | 18,642 | 19,397 | 12,852 | Hambleton town.....                   | 2,275  | 283    | 394    |
| Crab Orchard (U).....                | 1,953  | 1,544  |        | Hendricks town.....                   | 407    | 492    | 539    |
| Mabscott town.....                   | 1,591  | 1,665  | 1,473  | Parsons city.....                     | 1,798  | 2,009  | 2,077  |
| McArthur (U).....                    | 1,418  | 1,650  |        | Clover dist.....                      | 377    | 581    | 817    |
| Sophia town <sup>19</sup> .....      | 1,284  | 1,430  | 1,160  | Davis dist.....                       | 1,001  | 1,280  | 1,466  |
| Sprague (U).....                     | 3,073  | 2,626  |        | Davis town.....                       | 898    | 1,271  | 1,454  |
| Trap Hill dist.....                  | 5,120  | 6,853  | 6,679  | Dry Fork dist.....                    | 607    | 888    | 1,130  |
| Eccles (U).....                      | 1,145  | 1,885  |        | Fairfax dist.....                     | 1,150  | 2,196  | 3,178  |
| Lester town.....                     | 626    | 780    | 909    | Thomas town.....                      | 830    | 1,146  | 1,449  |
| RANDOLPH COUNTY.....                 | 26,349 | 30,558 | 30,259 | Licking dist.....                     | 228    | 404    | 594    |
| Beverly dist.....                    | 2,310  | 2,644  | 2,667  | St. George dist.....                  | 722    | 1,010  | 1,277  |
| Beverly town.....                    | 441    | 515    | 484    | TYLER COUNTY.....                     | 10,026 | 10,535 | 12,559 |
| Dry Fork dist.....                   | 1,876  | 2,376  | 3,078  | Centerville dist.....                 | 509    | 779    | 983    |
| Harman town.....                     | 128    | 146    | 184    | Ellsworth dist.....                   | 2,316  | 2,439  | 2,941  |
| Huttonsville dist.....               | 2,679  | 2,872  | 2,588  | Middlebourne town.....                | 711    | 741    | 733    |
| Huttonsville town.....               | 242    | 227    | 308    | Lincoln dist.....                     | 4,399  | 4,175  | 4,667  |
| Mill Creek town.....                 | 817    | 800    | 732    | Paden city (pt.).....                 | 928    | 694    | 604    |
| Leadsville dist.....                 | 12,301 | 13,326 | 11,849 | Sistersville city <sup>21</sup> ..... | 2,331  | 2,313  | 2,702  |
| Elkins city.....                     | 8,307  | 9,121  | 8,133  | McElroy dist.....                     | 1,235  | 1,457  | 2,036  |
| Middle Fork dist.....                | 1,502  | 1,926  | 2,331  | Meade dist.....                       | 489    | 594    | 780    |
| Mingo dist.....                      | 1,648  | 2,412  | 2,313  | Union dist.....                       | 1,078  | 1,091  | 1,152  |
| New Interest dist.....               | 784    | 980    | 1,266  | Friendly town.....                    | 195    | 216    | 148    |
| Montrose town.....                   | 114    | 79     | 122    | UPSHUR COUNTY.....                    | 18,292 | 19,242 | 18,360 |
| Roaring Creek dist.....              | 1,895  | 2,429  | 2,337  | Banks dist.....                       | 2,344  | 2,783  | 3,334  |
| Womelsdorf town.....                 | 354    | 407    | 417    | Buckhannon dist.....                  | 8,586  | 8,071  | 6,314  |
| Valley Bend dist.....                | 1,354  | 1,593  | 1,830  | Buckhannon city <sup>22</sup> .....   | 6,386  | 6,016  | 4,450  |
| RITCHIE COUNTY.....                  | 10,877 | 12,535 | 15,389 | Meade dist.....                       | 2,036  | 2,459  | 2,996  |
| Clay dist.....                       | 3,901  | 4,155  | 4,222  | Union dist.....                       | 2,136  | 2,264  | 2,128  |
| Ellenboro town.....                  | 340    | 307    | 277    | Warren dist.....                      | 1,323  | 1,545  | 1,395  |
| Pennsboro town.....                  | 1,660  | 1,753  | 1,738  | Washington dist.....                  | 1,867  | 2,120  | 2,193  |
| Grant dist.....                      | 2,241  | 2,738  | 3,954  |                                       |        |        |        |

Population of Counties, by Minor Civil Divisions: 1940 to 1960—(Continued)

| County and Minor Civil Division     | 1960   | 1950   | 1940   | County and Minor Civil Division      | 1960   | 1950   | 1940   |
|-------------------------------------|--------|--------|--------|--------------------------------------|--------|--------|--------|
| <b>WAYNE COUNTY</b>                 | 38,977 | 38,696 | 35,566 | Clay dist.                           | 343    | 406    | 620    |
| Butler dist.                        | 4,324  | 4,717  | 5,058  | Elizabeth dist.                      | 1,603  | 1,701  | 1,699  |
| Fort Gay town                       | 739    | 714    | 645    | Elizabeth town                       | 727    | 755    | 685    |
| Ceredo dist.                        | 9,659  | 9,318  | 8,432  | Newark dist.                         | 396    | 366    | 452    |
| Ceredo town                         | 1,387  | 1,399  | 1,212  | Reedy dist.                          | 480    | 592    | 861    |
| Kenova city                         | 4,577  | 4,320  | 3,902  | Spring Creek dist.                   | 369    | 556    | 783    |
| Grant dist.                         | 1,418  | 2,131  | 2,017  | Tucker dist.                         | 409    | 514    | 678    |
| Lincoln dist.                       | 5,294  | 5,536  | 6,268  |                                      |        |        |        |
| Stonewall dist.                     | 3,608  | 4,065  | 4,168  | <b>WOOD COUNTY</b>                   | 78,331 | 66,540 | 62,399 |
| Union dist.                         | 6,096  | 5,953  | 4,986  | Clay Dist.                           | 3,209  | 2,329  | 2,297  |
| Wayne town <sup>25</sup>            | 1,274  | 1,257  | 801    | Harris dist.                         | 1,117  | 1,188  | 1,530  |
| Westmoreland dist.                  | 8,578  | 6,976  | 4,637  | Lubeck dist.                         | 6,310  | 4,385  | 3,983  |
| Huntington city (pt.)               | 5,887  | 4,907  | 3,270  | Parkersburg city (pt.) <sup>25</sup> | 1,830  |        |        |
| <b>WEBSTER COUNTY</b>               | 13,719 | 17,888 | 18,080 | Parkersburg dist.                    | 39,103 | 35,358 | 34,358 |
| Fork Lick dist.                     | 5,407  | 8,183  | 7,939  | Parkersburg city (pt.) <sup>25</sup> | 31,751 |        |        |
| Addison town                        | 1,132  | 1,313  | 1,133  | Vienna city (pt.)                    | 4,876  | 3,404  | 1,090  |
| Glade dist.                         | 5,621  | 6,057  | 5,794  | Slate dist.                          | 1,334  | 1,175  | 1,011  |
| Camden-on-Gauley town               | 301    | 373    | 373    | Steele dist.                         | 780    | 1,140  | 1,393  |
| Cowen town                          | 475    | 632    | 539    | Tygart dist.                         | 13,906 | 11,583 | 9,294  |
| Hacker Valley dist.                 | 1,070  | 1,301  | 1,625  | Parkersburg city (pt.) <sup>25</sup> | 11,216 |        |        |
| Holly dist.                         | 1,621  | 2,347  | 2,722  | Union dist.                          | 2,287  | 1,587  | 1,766  |
|                                     |        |        |        | Walker dist.                         | 1,123  | 1,342  | 1,532  |
| <b>WETZEL COUNTY</b>                | 19,347 | 20,154 | 22,342 | Williams dist.                       | 9,162  | 6,453  | 5,235  |
| Center dist.                        | 852    | 1,658  | 1,593  | Vienna city (pt.) <sup>25</sup>      | 4,505  | 2,616  | 1,248  |
| Church dist.                        | 1,590  | 1,466  | 2,640  | Williamstown town                    | 2,632  | 2,001  | 1,687  |
| Hundred town                        | 475    | 587    | 706    |                                      |        |        |        |
| Clay dist.                          | 796    | 1,057  | 1,502  | <b>WYOMING COUNTY</b>                | 34,836 | 37,540 | 29,774 |
| Littleton town                      | 339    | 448    | 539    | Baileysville dist.                   | 2,467  | 2,386  | 1,696  |
| Grant dist.                         | 3,949  | 4,979  | 5,769  | Barkers Ridge dist.                  | 5,011  | 5,646  | 5,909  |
| Pine Grove town                     | 760    | 877    | 841    | Corrinne (U) (pt.)                   | 729    |        |        |
| Smithfield town                     | 361    | 390    | 455    | Mullens city (pt.) <sup>26</sup>     | 13     | 45     | 38     |
| Green dist.                         | 1,799  | 1,912  | 2,425  | Center dist.                         | 5,238  | 5,582  | 3,249  |
| Magnolia dist.                      | 9,177  | 7,695  | 6,653  | Pineville town                       | 1,137  | 1,082  | 769    |
| New Martinsville city <sup>24</sup> | 5,607  | 4,084  | 3,491  | Clear Fork dist.                     | 2,839  | 3,055  | 1,875  |
| Paden City town (pt.)               | 2,209  | 1,894  | 1,611  | Huff Creek dist.                     | 2,144  | 1,891  | 1,636  |
| Proctor dist.                       | 1,184  | 1,387  | 1,760  | Oceana town                          | 7,507  | 7,100  | 3,785  |
|                                     |        |        |        | Oceana town                          | 1,303  | 1,373  |        |
| <b>WIRT COUNTY</b>                  | 4,391  | 5,119  | 6,475  | Slab Fork Dist.                      | 9,360  | 11,880 | 11,624 |
| Burning Springs dist.               | 791    | 984    | 1,382  | Corrinne (U) (pt.)                   | 544    |        |        |
|                                     |        |        |        | Mullens city (pt.) <sup>26</sup>     | 3,531  | 3,425  | 2,988  |

<sup>1</sup>BERKELEY.—Part of Arden district annexed to Martinsburg city.

<sup>2</sup>BOONE.—Sylvester town incorporated from part of Sherman district.

<sup>3</sup>BROOKE.—Beech Bottom village incorporated from part of Buffalo district. Part of Cross Creek district annexed to Follansbee city.

<sup>4</sup>CABELL.—Part of Guyandotte district annexed to Huntington city. Kyle district returned in 1950 as coextensive with Huntington city.

<sup>5</sup>FAYETTE.—Smithers city returned in Fayette County only in 1950. Part of Fayetteville district annexed to Fayetteville town and Oak Hill city. Part of Mountain Cove district annexed to Ansted town.

<sup>6</sup>GREENBRIER.—Part of White Sulphur district annexed to White Sulphur Springs city.

<sup>7</sup>HARDY.—Part of Capon district annexed to Wardensville town.

<sup>8</sup>HARRISON.—Parts of Clark district annexed to Clarksburg city and Nutter Fort town. Part of Simpson district annexed to Bridgeport town. Annmoore town incorporated from part of Simpson district.

<sup>9</sup>JACKSON.—Part of Ravenswood district annexed to Ravenswood town.

<sup>10</sup>KANAWHA.—Part of Union district annexed to Putnam County and part of Putnam County annexed to Union district. Parts of Union district annexed to Dunbar and Nitro cities. Parts of Union, Loudon, and remainder of Charleston districts annexed to Charleston city and the city made coextensive with Charleston district. Parts of Jefferson district annexed to South Charleston and St. Albans cities. Parts of Cabin Creek district annexed to Cedar Grove town. Parts of Big Sandy district annexed to Clendenin town. Smithers city returned in Fayette County only in 1950.

<sup>11</sup>LOGAN.—West Logan town incorporated from part of Logan district.

<sup>12</sup>MARION.—Part of Paw Paw district annexed to Grant Town.

<sup>13</sup>MASON.—Part of Clendenin district annexed to Henderson town. Part of Graham district annexed to New Haven town. Part of Lewis district annexed to Point Pleasant city.

<sup>14</sup>MERCER.—Parts of Beaver Pond district annexed to Bluefield city. Part of East River district annexed to Princeton city.

<sup>15</sup>MONONGALIA.—Osage town incorporated from part of Cass district since 1950. Parts of Morgan district annexed to Morgantown city.

<sup>16</sup>OHIO.—Valley Grove village incorporated from part of Liberty district. Clearview village incorporated from part of Richland district. Parts of Richland and Triadelphia districts annexed to Wheeling city.

<sup>17</sup>PRESTON.—Part of Kingwood district annexed to Kingwood town.

<sup>18</sup>PUTNAM.—Part of Pocatalico district annexed to Kanawha County and part of Kanawha County annexed to Pocatalico district. Part of Pocatalico district annexed to Nitro city. Bancroft town and Poca town incorporated from part of Pocatalico district.

<sup>19</sup>RALEIGH.—Part of Town district annexed to Beckley city. Sophia town carried in Slab Fork district in 1950.

<sup>20</sup>ROANE.—Part of Spencer district annexed to Spencer city.

<sup>21</sup>TYLER.—Part of Lincoln district annexed to Sistersville city.

<sup>22</sup>UPSHUR.—Part of Buckhannon district annexed to Buckhannon city.

<sup>23</sup>WAYNE.—Part of Union district annexed to Wayne town.

<sup>24</sup>WETZEL.—Part of Magnolia district annexed to New Martinsville city.

<sup>25</sup>WOOD.—Parts of Lubeck, Parkersburg, and Tygart districts annexed to Parkersburg city. Part of Williams district annexed to Vienna city.

<sup>26</sup>WYOMING.—Parts of Barkers Ridge and Slab Fork districts annexed to Mullens city.



Grandview State Park

**POPULATION OF ALL INCORPORATED PLACES AND OF  
UNINCORPORATED PLACES OF 1,000 OR MORE: 1940 TO 1960**

["U" denotes an unincorporated place. Asterisk (\*) denotes an incorporated place under 2,500 located in an urbanized area]

| Place                     | County                 | 1960   | 1950   | 1940   |
|---------------------------|------------------------|--------|--------|--------|
| Addison                   | Webster                | 1,132  | 1,313  | 1,133  |
| Albright                  | Preston                | 304    | 396    | 334    |
| Alderson                  | (Greenbrier<br>Monroe) | 1,225  | 1,489  | 1,493  |
| Amherstdale-Robinette (U) | Logan                  | 1,716  | 2,387  | .....  |
| Anawalt                   | McDowell               | 1,062  | 1,383  | .....  |
| Anmore                    | Harrison               | 1,050  | .....  | .....  |
| Ansted                    | Fayette                | 1,511  | 1,543  | 1,422  |
| Athens                    | Mercer                 | 1,086  | 935    | 682    |
| Auburn                    | Ritchie                | 139    | 149    | 168    |
| Bancroft                  | Putnam                 | 469    | .....  | .....  |
| Barboursville             | Cabell                 | 2,331  | 1,943  | 1,550  |
| Bath                      | Morgan                 | 1,138  | 1,213  | 1,145  |
| Bayard                    | Grant                  | 484    | 589    | 585    |
| Beckley                   | Raleigh                | 18,642 | 19,397 | 12,852 |
| Beech Bottom              | Brooke                 | 506    | .....  | .....  |
| Belington                 | Barbour                | 1,528  | 1,699  | 1,517  |
| Belmont                   | Pleasants              | 454    | 215    | .....  |
| Benwood                   | Marshall               | 2,850  | 3,485  | 3,608  |
| Bethany                   | Brooke                 | 992    | 1,063  | 410    |
| Bethlehem                 | Ohio                   | 2,308  | 1,146  | .....  |
| Beverly                   | Randolph               | 441    | 515    | 484    |
| Blacksville               | Monongalia             | 211    | 241    | 261    |
| Bluefield <sup>1</sup>    | Mercer                 | 19,256 | 21,506 | 20,641 |
| Bolivar                   | Jefferson              | 754    | 637    | 628    |
| Boomer-Harewood (U)       | Fayette                | 1,657  | 2,096  | .....  |
| Bramwell                  | Mercer                 | 1,195  | 1,587  | 1,494  |
| Brandonville              | Preston                | 109    | 100    | 113    |
| Bridgeport                | Harrison               | 4,199  | 2,414  | 1,581  |
| Bruceston Mills           | Preston                | 209    | 165    | 165    |
| Buckhannon                | Upshur                 | 6,386  | 6,016  | 4,450  |
| Buffalo                   | Putnam                 | 396    | 333    | 338    |
| Burnsville                | Braxton                | 728    | 731    | 851    |
| Cairo                     | Ritchie                | 418    | 500    | 532    |
| Camden-on-Gauley          | Webster                | 301    | 373    | 373    |
| Cameron                   | Marshall               | 1,652  | 1,736  | 1,998  |
| Cannelton-Carbondale (U)  | Fayette                | 1,044  | 1,211  | .....  |
| Capon Bridge              | Hampshire              | 198    | 223    | 201    |
| Caretta (U)               | McDowell               | 1,092  | 1,856  | .....  |
| Cass                      | Pocahontas             | 327    | 417    | 597    |
| Cedar Grove               | Kanawha                | 1,569  | 1,738  | 1,411  |
| Ceredo                    | Wayne                  | 1,387  | 1,399  | 1,212  |
| Chapmanville              | Logan                  | 1,241  | 1,349  | .....  |
| Charleston                | Kanawha                | 85,796 | 73,501 | 67,914 |
| Charles Town              | Jefferson              | 3,329  | 3,035  | 2,926  |
| Chesapeake                | Kanawha                | 2,699  | 2,566  | .....  |
| Chester                   | Hancock                | 3,787  | 3,758  | 3,805  |
| Clarksburg                | Harrison               | 28,112 | 32,014 | 30,579 |
| Clay                      | Clay                   | 486    | 500    | 511    |
| Clearview                 | Ohio                   | 520    | .....  | .....  |
| Clendenin                 | Kanawha                | 1,510  | 1,475  | 1,200  |
| Coalwood (U)              | McDowell               | 1,199  | 1,310  | .....  |
| Colored Hill (U)          | Mercer                 | 1,115  | .....  | .....  |
| Corrinne (U)              | Wyoming                | 1,273  | .....  | .....  |
| Cowen                     | Webster                | 475    | 632    | 539    |
| Crab Orchard (U)          | Raleigh                | 1,953  | 1,544  | .....  |
| Danville                  | Boone                  | 507    | 544    | 417    |
| Davis                     | Tucker                 | 898    | 1,271  | 1,454  |
| Davy                      | McDowell               | 1,331  | 1,650  | .....  |
| Delbarton                 | Mingo                  | 1,122  | 1,353  | .....  |
| Despard (U)               | Harrison               | 1,763  | 1,976  | .....  |
| Dunbar                    | Kanawha                | 11,006 | 8,032  | 5,266  |
| Durbin                    | Pocahontas             | 431    | 540    | 533    |
| East Bank                 | Kanawha                | 1,023  | 735    | 601    |
| East Rainelle             | Greenbrier             | 1,244  | 1,695  | 1,515  |
| East View (U)             | Harrison               | 1,704  | 1,642  | .....  |
| Eccles (U)                | Raleigh                | 1,145  | 1,885  | .....  |
| Eckman (U)                | McDowell               | 1,125  | 1,574  | .....  |
| Elizabeth                 | Wirt                   | 727    | 755    | 685    |
| Elk Garden                | Mineral                | 329    | 318    | 342    |
| Elkins                    | Randolph               | 8,307  | 9,121  | 8,133  |
| Ellenboro                 | Ritchie                | 340    | 307    | 277    |

<sup>1</sup>For population of Bluefield town, Tazewell County, Va., see corresponding report for Virginia.

**Population of All Incorporated Places and of Unincorporated Places  
of 1,000 or More: 1940 to 1960—(Continued)**

| Place                           | County             | 1960   | 1950   | 1940   |
|---------------------------------|--------------------|--------|--------|--------|
| Fairmont                        | Marion             | 27,477 | 29,346 | 23,105 |
| Fairview                        | Marion             | 653    | 775    | 831    |
| Falling Springs                 | Greenbrier         | 265    | 307    | 388    |
| Falls View-Charlton Heights (U) | Fayette            | 1,127  | 1,038  | .....  |
| Farmington                      | Marion             | 709    | 824    | 880    |
| Fayetteville                    | Fayette            | 1,848  | 1,952  | 1,347  |
| Flatwoods                       | Braxton            | 248    | 288    | 308    |
| Flemington                      | Taylor             | 478    | 572    | 690    |
| Follansbee                      | Brooke             | 4,052  | 4,435  | 4,834  |
| Fort Gay                        | Wayne              | 739    | 714    | 645    |
| Franklin                        | Pendleton          | 758    | 777    | 613    |
| Friendly                        | Tyler              | 195    | 216    | 148    |
| Gary (U)                        | McDowell           | 1,393  | .....  | .....  |
| Gassaway                        | Braxton            | 1,223  | 1,306  | 1,429  |
| Gilbert                         | Mingo              | 874    | 722    | 490    |
| Glasgow                         | Kanawha            | 914    | 881    | 725    |
| Glendale                        | Marshall           | 1,905  | 1,467  | 1,348  |
| Glen Hedrick (U)                | Raleigh            | 1,230  | 1,484  | .....  |
| Glen Jean-Hilltop (U)           | Fayette            | 1,665  | .....  | .....  |
| Glenville                       | Gilmer             | 1,828  | 1,789  | 588    |
| Grafton                         | Taylor             | 5,791  | 7,365  | 7,431  |
| Grantsville                     | Calhoun            | 866    | 959    | 1,052  |
| Grant Town                      | Marion             | 1,105  | 1,273  | .....  |
| Granville                       | Monongalia         | 806    | 1,004  | .....  |
| Hambleton                       | Tucker             | 275    | 283    | 394    |
| Hamlin                          | Lincoln            | 850    | 841    | 850    |
| Harman                          | Randolph           | 128    | 146    | 184    |
| Harpers Ferry                   | Jefferson          | 572    | 822    | 655    |
| Harrisville                     | Ritchie            | 1,428  | 1,387  | 1,338  |
| Hartford City                   | Mason              | 376    | 366    | 467    |
| Hedgesville                     | Berkeley           | 342    | 419    | 403    |
| Henderson                       | Mason              | 601    | 483    | 398    |
| Hendricks                       | Tucker             | 407    | 492    | 539    |
| Henlawson (U)                   | Logan              | 1,670  | 1,750  | .....  |
| Hillsboro                       | Pocahontas         | 210    | 241    | 224    |
| Hinton                          | Summers            | 5,197  | 5,780  | 5,815  |
| Holden-Beebe (U)                | Logan              | 1,900  | 2,229  | .....  |
| Hopewell (U)                    | Marion             | 1,230  | 1,159  | .....  |
| Hundred                         | Wetzel             | 475    | 587    | 706    |
| Huntington                      | (Cabell,<br>Wayne) | 83,627 | 86,353 | 78,836 |
| Hurricane                       | Putnam             | 1,970  | 1,463  | 1,103  |
| Huttonsville                    | Randolph           | 242    | 227    | 308    |
| Jaeger                          | McDowell           | 930    | 1,271  | 986    |
| Jane Lew                        | Lewis              | 426    | 491    | 505    |
| Junior                          | Barbour            | 552    | 729    | 533    |
| Kenova                          | Wayne              | 4,577  | 4,320  | 3,902  |
| Kermit                          | Mingo              | 743    | 964    | 811    |
| Keyser                          | Mineral            | 6,192  | 6,347  | 6,177  |
| Keystone                        | McDowell           | 1,457  | 2,594  | 2,942  |
| Kimball                         | McDowell           | 1,175  | 1,359  | 1,580  |
| Kingwood                        | Preston            | 2,530  | 2,186  | 1,676  |
| Kistler (U)                     | Logan              | 1,084  | 1,072  | .....  |
| Layopolis                       | Gilmer             | 237    | 273    | 252    |
| Leon                            | Mason              | 236    | 244    | 219    |
| Lester                          | Raleigh            | 626    | 780    | 909    |
| Lewisburg                       | Greenbrier         | 2,259  | 2,192  | 1,466  |
| Lilly Grove (U)                 | Mercer             | 1,255  | 1,023  | .....  |
| Littleton                       | Wetzel             | 339    | 448    | 539    |
| Logan                           | Harrison           | 4,185  | 5,079  | 5,166  |
| Lost Creek                      | Harrison           | 678    | 798    | .....  |
| Lumberport                      | Harrison           | 1,031  | 1,198  | 1,285  |
| McDowell (U)                    | McDowell           | 1,109  | .....  | .....  |
| McMechen                        | Marshall           | 2,999  | 3,518  | 3,726  |
| Mabscott                        | Raleigh            | 1,591  | 1,665  | 1,473  |
| MacArthur (U)                   | Raleigh            | 1,418  | 1,650  | .....  |
| Madison                         | Boone              | 2,215  | 2,025  | 1,205  |
| Mallory (U)                     | Logan              | 1,133  | 1,286  | .....  |
| Man                             | Logan              | 1,486  | 1,632  | 1,342  |
| Mannington                      | Marion             | 2,996  | 3,241  | 3,145  |
| Marlinton                       | Pocahontas         | 1,586  | 1,645  | 1,644  |
| Marmet                          | Kanawha            | 2,500  | 2,515  | 1,814  |
| Martinsburg                     | Berkeley           | 15,179 | 15,621 | 15,063 |
| Mason                           | Mason              | 1,005  | 924    | 795    |
| Masontown                       | Preston            | 841    | 941    | 869    |
| Matewan                         | Mingo              | 896    | 989    | 905    |
| Matoaka                         | Mercer             | 613    | 1,003  | 926    |

**Population of All Incorporated Places and of Unincorporated Places  
of 1,000 or More: 1940 to 1960—(Continued)**

| Place                   | County     | 1960   | 1950   | 1940   |
|-------------------------|------------|--------|--------|--------|
| Maybeury-Switchback (U) | McDowell   | 1,423  | 1,646  | .....  |
| Meadow Bridge           | Fayette    | 426    | 597    | 477    |
| Middlebourne            | Tyler      | 711    | 741    | 733    |
| Mill Creek              | Randolph   | 817    | 800    | 732    |
| Milton                  | Cabell     | 1,714  | 1,552  | 1,641  |
| Minden (U)              | Fayette    | 1,114  | .....  | .....  |
| Mitchell Heights        | Logan      | 290    | 185    | .....  |
| Monongah                | Marion     | 1,321  | 1,622  | 1,790  |
| Montgomery              | Fayette    | 3,000  | 3,484  | 3,231  |
|                         | Kanawha    | .....  | .....  | .....  |
| Montrose                | Randolph   | 114    | 79     | 122    |
| Moorefield              | Hardy      | 1,434  | 1,405  | 1,291  |
| Morgantown              | Monongalia | 22,487 | 25,525 | 16,655 |
| Moundsville             | Marshall   | 15,163 | 14,772 | 14,168 |
| Mount Gay (U)           | Logan      | 3,386  | .....  | .....  |
| Mount Hope              | Fayette    | 2,000  | 2,588  | 2,431  |
| Mullens                 | Wyoming    | 3,544  | 3,470  | 3,026  |
| Newburg                 | Preston    | 494    | 657    | 696    |
| New Cumberland          | Hancock    | 2,076  | 2,119  | 2,098  |
| Newell (U)              | Hancock    | 1,842  | 2,101  | .....  |
| New Haven               | Mason      | 1,314  | 969    | 606    |
| New Martinsville        | Wetzel     | 5,607  | 4,084  | 3,491  |
| Nitro                   | Kanawha    | 6,894  | 3,314  | 2,983  |
|                         | Putnam     | .....  | .....  | .....  |
| Northfork               | McDowell   | 798    | 994    | 387    |
| Nutter Fort             | Harrison   | 2,440  | 2,285  | 1,803  |
| Oak Hill                | Fayette    | 4,711  | 4,518  | 3,213  |
| Oakvale                 | Mercer     | 267    | 239    | 273    |
| Oceana                  | Wyoming    | 1,303  | 1,373  | .....  |
| Osage                   | Monongalia | 614    | .....  | .....  |
| Paden City              | Tyler      | 3,137  | 2,588  | 2,215  |
|                         | Wetzel     | .....  | .....  | .....  |
| Parkersburg             | Wood       | 44,797 | 29,684 | 30,103 |
| Parsons                 | Tucker     | 1,798  | 2,009  | 2,077  |
| Paw Paw                 | Morgan     | 789    | 820    | 990    |
| Pax                     | Fayette    | 408    | 561    | 631    |
| Pennsboro               | Ritchie    | 1,660  | 1,753  | 1,738  |
| Petersburg              | Grant      | 2,079  | 1,898  | 1,751  |
| Peterstown              | Monroe     | 616    | 571    | 467    |
| Philippi                | Barbour    | 2,228  | 2,531  | 1,955  |
| Piedmont                | Mineral    | 2,307  | 2,565  | 2,677  |
| Pine Grove              | Wetzel     | 760    | 877    | 841    |
| Pineville               | Wyoming    | 1,137  | 1,082  | 769    |
| Poca                    | Putnam     | 607    | .....  | .....  |
| Point Pleasant          | Mason      | 5,785  | 4,596  | 3,538  |
| Powellton (U)           | Fayette    | 1,256  | 1,477  | .....  |
| Pratt                   | Kanawha    | 602    | 457    | 417    |
| Princeton               | Mercer     | 8,393  | 8,279  | 7,426  |
| Pullman                 | Ritchie    | 162    | 210    | 204    |
| Quinwood                | Greenbrier | 506    | 838    | .....  |
| Rainelle                | Greenbrier | 649    | 853    | 985    |
| Ranson                  | Jefferson  | 1,974  | 1,436  | 1,171  |
| Ravenswood              | Jackson    | 3,410  | 1,175  | 1,061  |
| Reedsville              | Preston    | 398    | 321    | 324    |
| Reedy                   | Roane      | 352    | 352    | 329    |
| Rhodell                 | Raleigh    | 626    | 829    | 995    |
| Richwood                | Nicholas   | 4,110  | 5,321  | 5,051  |
| Ridgeley                | Mineral    | 1,229  | 1,754  | 1,907  |
| Ripley                  | Jackson    | 2,756  | 1,813  | 759    |
| Rivesville              | Marion     | 1,191  | 1,343  | 1,552  |
| Roderfield (U)          | McDowell   | 1,020  | .....  | .....  |
| Romney                  | Hampshire  | 2,203  | 2,059  | 2,013  |
| Ronceverte              | Greenbrier | 1,882  | 2,301  | 2,265  |
| Rowlesburg              | Preston    | 970    | 1,299  | 1,452  |
| Rupert                  | Greenbrier | 921    | 952    | .....  |
| St. Albans              | Kanawha    | 15,103 | 9,870  | 3,558  |
| St. Marys               | Pleasants  | 2,443  | 2,196  | 2,201  |
| Salem                   | Harrison   | 2,366  | 2,578  | 2,571  |
| Shepherdstown           | Jefferson  | 1,328  | 1,173  | 945    |
| Shinnston               | Harrison   | 2,724  | 2,793  | 2,817  |
| Sistersville            | Tyler      | 2,331  | 2,313  | 2,702  |
| Smithers                | Fayette    | 1,696  | 2,208  | 2,232  |
|                         | Kanawha    | .....  | .....  | .....  |
| Smithfield              | Wetzel     | 361    | 390    | 455    |
| Sophia                  | Raleigh    | 1,284  | 1,430  | 1,160  |
| South Charleston        | Kanawha    | 19,180 | 16,686 | 10,377 |
| Spencer                 | Roane      | 2,660  | 2,587  | 2,497  |



**Population of All Incorporated Places and of Unincorporated Places  
of 1,000 or More: 1940 to 1960—(Continued)**

| Place                 | County            | 1960   | 1950   | 1940   |
|-----------------------|-------------------|--------|--------|--------|
| Sprague (U)           | Raleigh           | 3,073  | 2,626  |        |
| Star City             | Monongalia        | 1,236  | 1,205  | 1,175  |
| Stonewood             | Harrison          | 2,202  | 2,066  |        |
| Summersville          | Nicholas          | 2,008  | 1,628  | 643    |
| Sutton                | Braxton           | 967    | 1,070  | 1,083  |
| Switzer (U)           | Logan             | 1,131  |        |        |
| Sylvester             | Boone             | 316    |        |        |
| Terra Alta            | Preston           | 1,504  | 1,649  | 1,471  |
| Thomas                | Tucker            | 830    | 1,146  | 1,449  |
| Thorpe (U)            | McDowell          | 1,102  | 1,362  |        |
| Thurmond              | Fayette           | 189    | 219    | 339    |
| Triadelphia           | Ohio              | 600    | 741    | 359    |
| Tunnelton             | Preston           | 359    | 544    | 552    |
| Union                 | Monroe            | 411    | 300    | 346    |
| Valley Grove          | Ohio              | 548    |        |        |
| Verdunville (U)       | Logan             | 2,260  |        |        |
| Vienna                | Wood              | 9,381  | 6,020  | 2,338  |
| War                   | McDowell          | 3,006  | 3,992  | 1,277  |
| Ward (U)              | Kanawha           | 1,109  | 2,055  |        |
| Wardensville          | Hardy             | 289    | 171    | 195    |
| Wayne                 | Wayne             | 1,274  | 1,257  | 801    |
| Weirton               | Brooke<br>Hancock | 28,201 | 24,005 |        |
| Welch                 | McDowell          | 5,313  | 6,603  | 6,264  |
| Wellsburg             | Brooke            | 5,514  | 5,787  | 6,255  |
| West Hamlin           | Lincoln           | 788    | 793    |        |
| West Logan            | Logan             | 855    |        |        |
| West Milford          | Harrison          | 367    | 401    | 389    |
| Weston                | Lewis             | 8,754  | 8,945  | 8,268  |
| Westover              | Monongalia        | 4,749  | 4,318  | 1,752  |
| West Union            | Doddridge         | 1,186  | 1,341  | 1,020  |
| Wharton (U)           | Boone             | 1,055  |        |        |
| Wheeling              | Ohio              | 53,400 | 58,891 | 61,099 |
| White Sulphur Springs | Greenbrier        | 2,676  | 2,643  | 2,093  |
| Whitesville           | Boone             | 774    | 1,017  | 942    |
| Williamson            | Mingo             | 6,746  | 8,624  | 8,366  |
| Williamstown          | Wood              | 2,832  | 2,001  | 1,687  |
| Winfield              | Putnam            | 318    | 346    | 318    |
| Womelsdorf            | Randolph          | 354    | 407    | 417    |
| Worthington           | Marion            | 361    | 544    | 507    |

**1960 POPULATION OF AREAS ANNEXED BETWEEN 1950 AND 1960  
BY INCORPORATED PLACES HAVING 2,500 INHABITANTS  
OR MORE IN 1950**  
[Minus sign (—) denotes decrease]

| Incorporated Place    | 1960 Population |                 |                       | 1950<br>Popula-<br>tion<br>Total | Increase<br>1950 to<br>1960, in<br>1950 Area |
|-----------------------|-----------------|-----------------|-----------------------|----------------------------------|--|
|                       | Total           | In 1950<br>Area | In<br>Annexed<br>Area |                                  |  |
| Beckley               | 18,642          | 18,429          | 213                   | 19,397                           | -968   |
| Bluefield             | 19,256          | 19,116          | 140                   | 21,506                           | -2,390                                       |
| Buckhannon            | 6,386           | 6,214           | 172                   | 6,016                            | 198  |
| Charleston            | 85,796          | 67,111          | 18,685                | 73,501                           | -6,390                                       |
| Clarksburg            | 28,112          | 27,634          | 478                   | 32,014                           | -4,380                                       |
| Dunbar                | 11,006          | 9,280           | 1,726                 | 8,032                            | 1,248  |
| Follansbee            | 4,052           | 3,884           | 168                   | 4,435                            | -551   |
| Huntington            | 83,627          | 83,197          | 430                   | 86,353                           | -3,156                                       |
| Martinsburg           | 15,179          | 15,068          | 111                   | 15,621                           | -553   |
| Morgantown            | 22,487          | 22,204          | 283                   | 25,525                           | -3,321                                       |
| Mullens               | 3,544           | 2,632           | 912                   | 3,470                            | -838   |
| New Martinsville      | 5,607           | 4,031           | 1,576                 | 4,084                            | -53  |
| Nitro                 | 6,894           | 3,209           | 3,685                 | 3,314                            | -105   |
| Oak Hill              | 4,711           | 4,442           | 269                   | 4,518                            | -76  |
| Parkersburg           | 44,797          | 30,340          | 14,457                | 29,684                           | 656  |
| Point Pleasant        | 5,785           | 5,137           | 648                   | 4,596                            | 541  |
| Princeton             | 8,393           | 7,864           | 529                   | 8,279                            | -415   |
| St. Albans            | 15,103          | 13,612          | 1,491                 | 9,870                            | 3,742  |
| South Charleston      | 19,180          | 18,312          | 868                   | 16,686                           | 1,626  |
| Spencer               | 2,660           | 2,444           | 216                   | 2,587                            | -143   |
| Vienna                | 9,381           | 9,342           | 39                    | 6,020                            | 3,322  |
| Wheeling              | 53,400          | 52,602          | 798                   | 58,891                           | -6,289                                       |
| White Sulphur Springs | 2,676           | 2,356           | 320                   | 2,643                            | -287   |

# DEPARTMENT OF COMMERCE

During its second year of operations, the Department of Commerce steadily grew in stature as the fountainhead of West Virginia's economic recovery effort. Forging a close-knit team of business, labor, and local and federal governments, the Department could point with great pride by the end of 1962 to the role it had played in the best business year in the state's history.

Both the volume and the scope of the Department's activities expanded appreciably between mid-1962 and mid-1963, and a general uptrend in the economy of the state was becoming evident as the summer of 1963 began.

Unemployment was on the decline in virtually all the state's principal labor markets. Between April, 1962, and April, 1963, the rate of unemployment had dropped 21.4 per cent in the Bluefield area, 11.9 per cent in Parkersburg, 8.6 per cent in Welch. The big Huntington-Ashland labor market had an unemployment rate of only 9 per cent, the lowest figure in six years, and the Charleston total stood at 6.8 per cent, only a little above the national average.

As the Department of Commerce pointed the way to a more prosperous era in West Virginia, these were some of the major developments in work toward achievement of that goal:

\*Twenty-seven new industrial plants have located in West Virginia cities and towns since July 1, 1962. These new industries have provided employment potential of 1,269 new jobs, representing nearly \$4.5 million in new payrolls. More than \$17 million is being spent by new plant builders for materials, construction, labor, taxes and the like to help West Virginia grow.

Plant expansions since July 1, 1962 totaled 24, representing 2,055 potential new jobs and \$62,702,000 in total investment.

From July 1, 1962 through April, 1963 a total of 57 out-of-state industrialists visited West Virginia communities and towns in search of industrial sites.

\*Participation in the Industrial Development Authority, created as a \$2 million fund under Department of Commerce auspices in 1961, continued to expand. Near the end of fiscal 1963, nine industrial loans totaling \$756,000 had been made to new or expanding industries in the state. Three of these companies already have begun repayment of their loans.

The 1963 Legislature increased the IDA allocation by \$600,000 and expanded the program to include loans to travel development groups interested in developing the tourist potential of their communities.

A new interest in local industrial and travel development has been generated by the Authority, and projected figures indicate that applications for industrial loans through IDA will more than double in the coming fiscal year.

\*The Department continued an aggressive program of seeking more federal contracts for West Virginia firms, with remarkable results. The state's share in defense contracts rose from \$34 million in fiscal year 1960—which ranked our state 50th in the nation—to \$134 million in fiscal 1962, placing us 30th among the states. Early in 1963, the FMC Corp. of South Charleston was awarded a \$47 million contract, the largest single contract given a West Virginia firm since World War II.

\*The Accelerated Public Works Program established by the Federal Government was coordinated and encouraged with Department of Commerce assistance after its inception late in 1962. Although many localities in the state had been unable to plan public facility projects and were hard pressed for matching funds, by April, 1962, the state had received more than \$21 million in federal grants for

117 projects. This will mean about \$35 million total new construction and 3,500 man-years of employment.

\*Private investment in new accommodation facilities reaching an all-time high of over 17½ million dollars in the past two years. This includes investments and proposed investments in room accommodations, tourist centers, park facilities, etc.

\*The Department of Commerce joined with the Federal Government and Department of Natural Resources in a far-reaching plan to develop a vast tourist complex to serve the entire eastern half of the nation, and prepared applications for a number of loans and grants in this area. In all, the Department of Commerce has requested more than 23 million dollars in loans and grants from the Area Redevelopment Administration. A number of these requests have been approved and most of the pending requests are receiving favorable consideration in that federal office.

\*The City and County Planning Assistance Program was first initiated in West Virginia late in 1959 with four municipal planning projects totaling approximately \$67,800. Today the (701) program administered and or assisted by the Planning and Research Division consists of 23 municipalities and seven counties. These projects represent a total cost of approximately \$751,000.

\*Interest in the Area Redevelopment Administration program, which is coordinated through the Department, continued to grow.

By the end of April, 1963, West Virginia projects sought through ARA totaled 116, with 112 of these already processed or under consideration at ARA. Of these, 45 have been approved, with a dollar value of \$8,963,855 in loans and grants. A flurry of additional approvals was anticipated as the fiscal year neared a close.

Fifty of the fifty-one West Virginia counties designated as redevelopment areas by the ARA have submitted Overall Economic Development Programs to the Planning and Research Division for review.

\*An unprecedented number of communities launched intensive advertising and promotion programs, including publication of a number of brochures. Over \$100,000 has been spent by the individual communities for advertising and promotion during the past two years. The Department is encouraging this effort.

West Virginia's first comprehensive travel survey—a study designed to lead to the state's first master plan of development for tourist attractions—was launched June 1, 1962 as a joint venture with the West Virginia University Center for Resource Development. That study is to be completed by July 1963.

For the first time several glass companies in the state united to finance and produce a brochure and conduct tours aimed at attracting tourists to visit such hand-blown glass-producing operations.

\*Community enterprise, cooperation and willingness to establish new tourist information centers was displayed at all unparalleled rate. At the start of the fiscal year July 1, 1961, West Virginia had only one tourist information center. By June 1963, 16 such information centers were operating within the state.

\*Arts and Crafts, the newest division under the Commerce Department, was established to help develop markets for goods produced by state craftsmen. As a result of the work of this division, eight new markets or outlets have been established since the Arts and Crafts program came into being. The program is picking up momentum and state-wide interests, and participation is increasing daily.

The Arts and Crafts Division is seeking to establish a formal training program and field extension service to assist craftsmen and to develop new markets.

\*The month of May, 1963, saw the breaking of ground for the handsome West Virginia Pavilion at the New York World's Fair, which opens early in 1964. This pavilion will be built and supervised by the Department. Upon completion of its use in New York, it will be brought to Charleston to serve as a museum for the state.

# EDUCATION

## NET ENROLLMENT AND AVERAGE DAILY ATTENDANCE SCHOOL YEAR 1961-62

| COUNTY          | NET ENROLLMENT |           |         | AVERAGE DAILY ATTENDANCE |            |            |
|-----------------|----------------|-----------|---------|--------------------------|------------|------------|
|                 | Elementary     | Secondary | Total   | Elementary               | Secondary  | Total      |
| Barbour.....    | 2,516          | 1,146     | 3,662   | 2,267.48                 | 1,044.04   | 3,311.52   |
| Berkeley.....   | 4,010          | 2,878     | 6,888   | 3,696.56                 | 2,653.34   | 6,349.90   |
| Boone.....      | 5,554          | 2,569     | 8,123   | 5,121.97                 | 2,277.42   | 7,399.39   |
| Braxton.....    | 2,564          | 1,407     | 3,971   | 2,346.02                 | 1,282.24   | 3,628.26   |
| Brooke.....     | 3,277          | 2,638     | 5,915   | 3,050.98                 | 2,454.52   | 5,505.50   |
| Cabell.....     | 12,209         | 9,906     | 22,115  | 11,101.71                | 8,906.84   | 20,008.55  |
| Calhoun.....    | 1,511          | 627       | 2,138   | 1,315.26                 | 563.80     | 1,879.06   |
| Clay.....       | 2,797          | 998       | 3,795   | 2,477.90                 | 881.41     | 3,359.31   |
| Doddridge.....  | 1,206          | 519       | 1,725   | 1,092.80                 | 464.01     | 1,556.81   |
| Fayette.....    | 11,172         | 6,443     | 17,615  | 10,353.81                | 5,964.92   | 16,318.73  |
| Gilmer.....     | 1,178          | 908       | 2,086   | 1,048.16                 | 821.78     | 1,869.94   |
| Grant.....      | 1,226          | 852       | 2,078   | 1,130.56                 | 782.93     | 1,913.49   |
| Greenbrier..... | 5,195          | 3,870     | 9,065   | 4,754.10                 | 3,541.01   | 8,295.11   |
| Hampshire.....  | 1,678          | 1,020     | 2,698   | 1,560.21                 | 947.87     | 2,508.08   |
| Hancock.....    | 4,917          | 3,341     | 8,258   | 4,567.40                 | 3,090.82   | 7,658.22   |
| Hardy.....      | 1,351          | 929       | 2,280   | 1,226.42                 | 852.15     | 2,078.57   |
| Harrison.....   | 8,729          | 7,344     | 16,073  | 8,051.26                 | 6,802.71   | 14,853.97  |
| Jackson.....    | 3,358          | 1,418     | 4,776   | 3,040.67                 | 1,282.27   | 4,322.94   |
| Jefferson.....  | 2,601          | 1,799     | 4,400   | 2,388.83                 | 1,629.71   | 4,018.54   |
| Kanawha.....    | 33,817         | 25,900    | 59,717  | 31,427.68                | 23,927.56  | 55,355.24  |
| Lewis.....      | 2,181          | 1,561     | 3,742   | 1,939.49                 | 1,409.62   | 3,349.11   |
| Lincoln.....    | 4,175          | 1,752     | 5,927   | 3,917.76                 | 1,627.07   | 5,544.83   |
| Logan.....      | 10,179         | 7,869     | 18,048  | 9,316.81                 | 7,025.11   | 16,341.92  |
| Marion.....     | 7,414          | 5,873     | 13,287  | 6,835.50                 | 5,382.22   | 12,217.72  |
| Marshall.....   | 4,648          | 2,554     | 7,202   | 4,330.02                 | 2,358.57   | 6,688.59   |
| Mason.....      | 3,446          | 2,428     | 5,874   | 3,125.71                 | 2,180.26   | 5,305.97   |
| Mercer.....     | 9,441          | 7,476     | 16,917  | 8,739.95                 | 6,817.54   | 15,557.49  |
| Mineral.....    | 2,913          | 2,329     | 5,242   | 2,686.84                 | 2,148.28   | 4,835.12   |
| Mingo.....      | 7,855          | 5,019     | 12,874  | 7,646.74                 | 4,789.94   | 12,436.68  |
| Monongalia..... | 6,213          | 4,760     | 10,973  | 5,718.07                 | 4,375.03   | 10,093.10  |
| Monroe.....     | 1,505          | 1,246     | 2,751   | 1,399.51                 | 1,157.63   | 2,557.14   |
| Morgan.....     | 1,228          | 811       | 2,039   | 1,120.54                 | 740.96     | 1,861.50   |
| McDowell.....   | 12,521         | 7,777     | 20,298  | 11,369.22                | 6,962.35   | 18,331.57  |
| Nicholas.....   | 4,989          | 2,092     | 7,081   | 4,599.38                 | 1,910.29   | 6,509.67   |
| Ohio.....       | 5,190          | 4,236     | 9,426   | 4,781.83                 | 3,931.67   | 8,713.50   |
| Pendleton.....  | 1,446          | 474       | 1,920   | 1,346.74                 | 442.18     | 1,788.92   |
| Pleasants.....  | 945            | 778       | 1,723   | 883.78                   | 700.81     | 1,584.59   |
| Pocahontas..... | 1,495          | 956       | 2,451   | 1,382.06                 | 883.64     | 2,265.70   |
| Preston.....    | 4,114          | 2,883     | 6,997   | 3,794.09                 | 2,669.21   | 6,463.30   |
| Putnam.....     | 3,787          | 2,561     | 6,348   | 3,429.65                 | 2,338.55   | 5,768.20   |
| Raleigh.....    | 13,377         | 7,569     | 21,046  | 12,505.92                | 6,822.75   | 19,328.67  |
| Randolph.....   | 3,846          | 2,584     | 6,430   | 3,498.62                 | 2,292.03   | 5,790.65   |
| Ritchie.....    | 1,573          | 880       | 2,453   | 1,434.92                 | 816.04     | 2,250.96   |
| Roane.....      | 2,445          | 1,305     | 3,750   | 2,220.25                 | 1,156.85   | 3,377.10   |
| Summers.....    | 2,337          | 1,416     | 3,753   | 2,125.77                 | 1,272.17   | 3,397.94   |
| Taylor.....     | 1,840          | 1,387     | 3,227   | 1,656.92                 | 1,263.56   | 2,920.48   |
| Tucker.....     | 1,035          | 815       | 1,850   | 952.55                   | 744.52     | 1,697.07   |
| Tyler.....      | 1,503          | 715       | 2,218   | 1,380.67                 | 645.49     | 2,026.16   |
| Upshur.....     | 2,683          | 1,783     | 4,466   | 2,459.34                 | 1,619.58   | 4,078.92   |
| Wayne.....      | 6,721          | 3,760     | 10,481  | 5,952.45                 | 3,307.76   | 9,260.21   |
| Webster.....    | 2,566          | 1,337     | 3,903   | 2,271.43                 | 1,148.02   | 3,419.45   |
| Wetzel.....     | 2,472          | 2,224     | 4,696   | 2,269.28                 | 2,038.26   | 4,307.54   |
| Wirt.....       | 647            | 419       | 1,066   | 584.86                   | 385.92     | 970.78     |
| Wood.....       | 10,136         | 7,235     | 17,371  | 9,338.38                 | 6,662.82   | 16,001.20  |
| Wyoming.....    | 7,491          | 3,289     | 10,780  | 6,963.46                 | 3,135.64   | 10,099.10  |
| STATE.....      | 267,323        | 178,665   | 445,988 | 245,998.29               | 168,333.69 | 409,331.98 |

## NUMBER OF INSTRUCTIONAL PERSONNEL AND NUMBER OF SCHOOLS, 1961-62

| COUNTY          | Number of Instructional Personnel |           |        | Number of Schools |           |       |
|-----------------|-----------------------------------|-----------|--------|-------------------|-----------|-------|
|                 | Elementary                        | Secondary | Total  | Elementary        | Secondary | Total |
| Barbour.....    | 94                                | 52        | 146    | 39                | 3         | 42    |
| Berkeley.....   | 143                               | 110       | 253    | 20                | 6         | 26    |
| Boone.....      | 210                               | 106       | 316    | 43                | 5         | 48    |
| Braxton.....    | 106                               | 62        | 168    | 47                | 3         | 50    |
| Brooke.....     | 117                               | 110       | 227    | 16                | 5         | 21    |
| Cabell.....     | 482                               | 432       | 914    | 49                | 13        | 62    |
| Calhoun.....    | 69                                | 25        | 94     | 34                | 1         | 35    |
| Clay.....       | 66                                | 68        | 134    | 27                | 2         | 29    |
| Doddridge.....  | 50                                | 23        | 73     | 16                | 1         | 17    |
| Fayette.....    | 421                               | 249       | 670    | 85                | 15        | 100   |
| Gilmer.....     | 40                                | 45        | 85     | 9                 | 5         | 14    |
| Grant.....      | 46                                | 36        | 82     | 9                 | 2         | 11    |
| Greenbrier..... | 161                               | 161       | 322    | 42                | 11        | 53    |
| Hampshire.....  | 64                                | 39        | 103    | 13                | 2         | 15    |
| Hancock.....    | 177                               | 141       | 318    | 15                | 6         | 21    |
| Hardy.....      | 43                                | 52        | 95     | 15                | 3         | 18    |
| Harrison.....   | 305                               | 304       | 609    | 49                | 21        | 70    |
| Jackson.....    | 118                               | 69        | 187    | 31                | 3         | 34    |
| Jefferson.....  | 99                                | 87        | 186    | 17                | 5         | 22    |
| Kanawha.....    | 1,159                             | 1,036     | 2,195  | 156               | 29        | 185   |
| Lewis.....      | 76                                | 60        | 136    | 23                | 4         | 27    |
| Lincoln.....    | 187                               | 71        | 258    | 79                | 4         | 83    |
| Logan.....      | 407                               | 281       | 688    | 62                | 10        | 72    |
| Marion.....     | 274                               | 243       | 517    | 55                | 13        | 68    |
| Marshall.....   | 162                               | 113       | 275    | 27                | 4         | 31    |
| Mason.....      | 147                               | 96        | 243    | 28                | 4         | 32    |
| Mercer.....     | 322                               | 314       | 636    | 55                | 15        | 70    |
| Mineral.....    | 106                               | 97        | 203    | 14                | 5         | 19    |
| Mingo.....      | 284                               | 189       | 473    | 48                | 9         | 57    |
| Monongalia..... | 255                               | 201       | 456    | 60                | 12        | 73    |
| Monroe.....     | 56                                | 57        | 113    | 16                | 4         | 20    |
| Morgan.....     | 48                                | 37        | 85     | 8                 | 2         | 10    |
| McDowell.....   | 417                               | 338       | 755    | 108               | 20        | 128   |
| Nicholas.....   | 185                               | 76        | 261    | 40                | 2         | 42    |
| Ohio.....       | 225                               | 171       | 396    | 21                | 13        | 34    |
| Pendleton.....  | 56                                | 20        | 76     | 7                 | 2         | 9     |
| Pleasants.....  | 44                                | 32        | 76     | 3                 | 2         | 5     |
| Pocahontas..... | 57                                | 47        | 104    | 13                | 3         | 16    |
| Preston.....    | 139                               | 147       | 286    | 41                | 10        | 51    |
| Putnam.....     | 130                               | 102       | 232    | 31                | 6         | 37    |
| Raleigh.....    | 515                               | 296       | 811    | 98                | 16        | 114   |
| Randolph.....   | 151                               | 111       | 262    | 57                | 8         | 65    |
| Ritchie.....    | 60                                | 39        | 99     | 25                | 3         | 28    |
| Roane.....      | 100                               | 50        | 150    | 50                | 3         | 53    |
| Summers.....    | 92                                | 59        | 151    | 42                | 4         | 46    |
| Taylor.....     | 65                                | 53        | 118    | 15                | 3         | 18    |
| Tucker.....     | 42                                | 38        | 80     | 18                | 3         | 21    |
| Tyler.....      | 53                                | 37        | 90     | 13                | 3         | 16    |
| Upshur.....     | 102                               | 70        | 172    | 39                | 2         | 41    |
| Wayne.....      | 255                               | 148       | 403    | 60                | 6         | 66    |
| Webster.....    | 128                               | 44        | 172    | 45                | 3         | 48    |
| Wetzel.....     | 85                                | 103       | 188    | 17                | 6         | 23    |
| Wirt.....       | 30                                | 18        | 48     | 16                | 1         | 17    |
| Wood.....       | 367                               | 290       | 657    | 43                | 9         | 52    |
| Wyoming.....    | 283                               | 149       | 432    | 43                | 8         | 51    |
| STATE.....      | 9,875                             | 7,404     | 17,279 | 2,052             | 364       | 2,416 |

**BOARD OF EDUCATION LEVY RATES, 1962-63  
CLASS I PROPERTY**

In Cents per \$100 valuation

| COUNTY     | School Current | County Court | Special Levy | Total Current Expense | P. I. Fund | Bonded Indebtedness | Grand Total All Rates |
|------------|----------------|--------------|--------------|-----------------------|------------|---------------------|-----------------------|
| Barbour    | 22.95          |              |              | 22.95                 |            | 9.14                | 32.09                 |
| Berkeley   | 22.95          |              | 11.475       | 34.425                |            | 8.30                | 42.725                |
| Boone      | 22.95          |              | 22.95        | 45.9                  |            |                     | 45.9                  |
| Braxton    | 21.45          |              |              | 21.45                 | 1.5        |                     | 22.95                 |
| Brooke     | 22.95          |              | 22.95        | 45.9                  |            |                     | 45.9                  |
| Cabell     | 21.45          | *1.95        | 14.91        | 38.31                 | 1.5        |                     | 39.81                 |
| Calhoun    | 22.95          |              |              | 22.95                 |            | 1.94                | 24.89                 |
| Clay       | 22.95          |              |              | 22.95                 |            |                     | 22.95                 |
| Doddridge  | 22.95          |              | 11.30        | 34.25                 |            |                     | 34.25                 |
| Fayette    | 22.95          |              | 22.95        | 45.9                  |            | 6.14                | 52.04                 |
| Gilmer     | 22.95          |              |              | 22.95                 |            | 7.4                 | 30.35                 |
| Grant      | 22.95          |              | 5.8          | 28.75                 |            | .9                  | 29.65                 |
| Greenbrier | 21.45          |              |              | 21.45                 | 1.5        |                     | 22.95                 |
| Hampshire  | 22.95          |              | 17.21        | 40.16                 |            | 11.65               | 51.81                 |
| Hancock    | 22.95          |              | 22.95        | 45.9                  |            | 12.34               | 58.24                 |
| Hardy      | 22.95          |              | 15.00        | 37.95                 |            | .6                  | 38.55                 |
| Harrison   | 22.95          |              | 22.95        | 45.9                  |            |                     | 45.9                  |
| Jackson    | 22.95          |              |              | 22.95                 |            | 10.22               | 33.17                 |
| Jefferson  | 22.95          |              | 22.95        | 45.9                  |            | 5.2                 | 51.10                 |
| Kanawha    | 22.95          |              | 22.95        | 45.9                  |            | 16.04               | 61.94                 |
| Lewis      | 22.95          |              | 11.475       | 34.425                |            |                     | 34.425                |
| Lincoln    | 22.95          |              | 22.95        | 45.90                 |            | .6                  | 46.50                 |
| Logan      | 22.95          |              | 17.21        | 40.16                 |            | 20.5                | 60.66                 |
| Marion     | 22.95          |              | 11.475       | 34.425                |            |                     | 34.425                |
| Marshall   | 21.45          |              | 17.21        | 38.66                 | 1.5        | 3.54                | 43.70                 |
| Mason      | 22.95          |              | 19.00        | 41.95                 |            | .42                 | 42.37                 |
| Mercer     | 22.95          |              | 22.95        | 45.9                  |            | 5.8                 | 51.7                  |
| Mineral    | 21.45          |              | 22.95        | 44.40                 | 1.5        | 1.42                | 47.32                 |
| Mingo      | 21.45          |              | 22.95        | 44.40                 | 1.5        | 4.11                | 50.01                 |
| Monongalia | 22.95          |              | 22.95        | 45.90                 |            | 6.7                 | 52.60                 |
| Monroe     | 21.45          |              |              | 21.45                 | 1.5        | 9.45                | 32.40                 |
| Morgan     | 21.45          |              | 21.475       | 42.925                | 1.5        | 6.7                 | 51.125                |
| McDowell   | 22.95          |              | 22.95        | 45.9                  |            | 3.3                 | 49.2                  |
| Nicholas   | 22.95          |              | 10.00        | 32.95                 |            |                     | 32.95                 |
| Ohio       | 22.95          |              | 16.07        | 39.02                 |            | 1.                  | 40.02                 |
| Pendleton  | 22.95          |              |              | 22.95                 |            |                     | 22.95                 |
| Pleasants  | 21.45          | ** 14        | 22.95        | 44.54                 | 1.5        | 13.535              | 59.575                |
| Pocahontas | 22.95          |              |              | 22.95                 |            |                     | 22.95                 |
| Preston    | 22.60          |              | 11.475       | 34.075                | .35        | 1.25                | 35.675                |
| Putnam     | 22.95          |              | 22.95        | 45.9                  |            | 2.879               | 48.779                |
| Raleigh    | 22.95          |              | 22.95        | 45.9                  |            | 5.8                 | 51.70                 |
| Randolph   | 22.95          |              |              | 22.95                 |            | 3.9                 | 26.85                 |
| Ritchie    | 22.95          |              | 22.95        | 45.9                  |            |                     | 45.9                  |
| Roane      | 22.95          |              |              | 22.95                 |            | 2.43                | 25.38                 |
| Summers    | 22.95          |              | 10.00        | 32.95                 |            |                     | 32.95                 |
| Taylor     | 22.95          |              |              | 22.95                 |            | 1.97                | 24.92                 |
| Tucker     | 22.95          |              |              | 22.95                 |            | 1.85                | 24.80                 |
| Tyler      | 22.95          |              | 17.22        | 40.17                 |            |                     | 40.17                 |
| Upshur     | 22.95          |              |              | 22.95                 |            | 6.78                | 29.73                 |
| Wayne      | 22.95          |              | 22.95        | 45.9                  |            |                     | 45.9                  |
| Webster    | 22.95          |              |              | 22.95                 |            | 5.5                 | 28.45                 |
| Wetzel     | 22.95          |              | 11.475       | 34.425                |            | 9.8                 | 44.225                |
| Wirt       | 22.95          |              | 22.95        | 45.9                  |            | 32.94               | 78.84                 |
| Wood       | 22.95          |              | 22.95        | 45.9                  |            | 11.1                | 57.00                 |
| Wyoming    | 21.45          |              | 22.95        | 44.40                 | 1.5        | 16.                 | 61.90                 |

\*For library operation  
\*\*Per House Bill No. 75

## TOTAL FOUNDATION PROGRAM, 1962-63

(Including Teacher's Salary Increase)

| COUNTY          | Total Basic<br>Foundation<br>Program | Local Share<br>1961 Tax<br>Commission-<br>er's Survey | State Share<br>Basic Pro-<br>gram Less<br>Local Share | Teachers'<br>Salary In-<br>crease (52nd<br>Legislature) | Teachers'<br>Salary In-<br>crease (55th<br>Legislature)<br>and Extend-<br>ed Term | Total<br>State<br>Aid |
|-----------------|--------------------------------------|---|---|---|---|-----------------------|
| Barbour.....    | \$ 674,916                           | \$ 115,459  | \$ 559,457  | \$ 60,300   | \$ 53,627   | \$ 673,384            |
| Berkeley.....   | 1,116,854                            | 431,888   | 684,966   | 108,405   | 93,071  | 886,442               |
| Boone.....      | 1,310,094                            | 274,016   | 1,036,078   | 120,960   | 110,505   | 1,267,543             |
| Braxton.....    | 724,742                              | 144,467   | 580,275   | 64,620  | 59,617  | 704,512               |
| Brooke.....     | 968,721                              | 423,999   | 544,722   | 97,470  | 82,621  | 724,813               |
| Cabell.....     | 3,511,864                            | 1,628,232   | 1,883,632   | 411,345   | 325,884   | 2,620,861             |
| Calhoun.....    | 418,226                              | 92,327  | 325,899   | 35,685  | 33,211  | 394,795               |
| Clay.....       | 654,544                              | *114,293  | 540,251   | 47,745  | 48,509  | 636,505               |
| Doddridge.....  | 347,122                              | 118,803   | 228,319   | 31,815  | 26,238  | 286,372               |
| Payette.....    | 2,855,953                            | 629,745   | 2,226,208   | 270,090   | 242,833   | 2,739,131             |
| Gilmer.....     | 416,470                              | 114,759   | 301,711   | 38,520  | 31,372  | 371,603               |
| Grant.....      | 377,485                              | 63,921  | 313,564   | 31,860  | 29,128  | 374,552               |
| Greenbrier..... | 1,516,609                            | *333,994  | 1,182,615   | 126,810   | 120,405   | 1,429,930             |
| Hampshire.....  | 517,269                              | 123,273   | 393,996   | 44,325  | 37,473  | 476,194               |
| Hancock.....    | 1,454,407                            | 804,280   | 650,127   | 139,905   | 114,437   | 904,469               |
| Hardy.....      | 442,266                              | 85,477  | 356,810   | 41,760  | 34,507  | 433,086               |
| Harrison.....   | 2,644,767                            | 905,860   | 1,738,907   | 271,845   | 228,416   | 2,391,168             |
| Jackson.....    | 807,851                              | 322,004   | 485,847   | 69,840  | 65,790  | 621,477               |
| Jefferson.....  | 733,371                              | 228,253   | 505,118   | 83,070  | 64,976  | 653,164               |
| Kanawha.....    | 9,362,612                            | *3,461,917  | 5,900,695   | 975,555   | 817,246   | 7,693,496             |
| Lewis.....      | 691,790                              | 316,260   | 375,530   | 60,795  | 52,374  | 488,699               |
| Lincoln.....    | 1,091,322                            | *177,212  | 914,110   | 80,145  | 86,632  | 1,080,899             |
| Logan.....      | 2,794,360                            | 542,317   | 2,252,043   | 249,570   | 240,493   | 2,742,106             |
| Marion.....     | 2,209,375                            | 743,932   | 1,465,443   | 228,195   | 190,980   | 1,884,618             |
| Marshall.....   | 1,292,852                            | *699,530  | 593,322   | 109,350   | 98,548  | 801,220               |
| Mason.....      | 997,221                              | *419,599  | 577,622   | 91,575  | 84,293  | 753,490               |
| Mercer.....     | 2,743,726                            | 775,877   | 1,967,849   | 278,415   | 234,832   | 2,481,096             |
| Mineral.....    | 852,294                              | 182,532   | 669,762   | 87,300  | 72,789  | 829,851               |
| Mingo.....      | 2,032,110                            | 463,193   | 1,568,917   | 176,265   | 169,568   | 1,914,750             |
| Monongalia..... | 1,848,062                            | 620,601   | 1,227,461   | 203,175   | 163,764   | 1,594,400             |
| Monroe.....     | 522,324                              | 74,034  | 448,290   | 48,645  | 40,879  | 537,814               |
| Morgan.....     | 365,193                              | *125,316  | 239,877   | 34,290  | 29,707  | 303,874               |
| McDowell.....   | 3,232,810                            | 634,039   | 2,597,871   | 292,365   | 272,590   | 3,162,826             |
| Nicholas.....   | 1,169,452                            | *196,312  | 973,140   | 102,285   | 94,857  | 1,170,282             |
| Ohio.....       | 1,684,877                            | 919,690   | 765,187   | 168,570   | 140,384   | 1,074,141             |
| Pendleton.....  | 375,516                              | *65,928   | 309,588   | 30,240  | 26,816  | 366,644               |
| Pleasants.....  | 313,117                              | *133,526  | 179,591   | 31,680  | 26,210  | 237,481               |
| Pocahontas..... | 444,942                              | 104,852   | 340,090   | 42,795  | 36,442  | 419,327               |
| Preston.....    | 1,212,671                            | 336,563   | 876,111   | 119,700   | 102,569   | 1,098,380             |
| Putnam.....     | 1,029,366                            | *320,001  | 709,365   | 88,200  | 83,320  | 880,885               |
| Raleigh.....    | 3,438,586                            | *670,193  | 2,768,396   | 346,230   | 296,282   | 3,110,908             |
| Randolph.....   | 1,165,361                            | 256,932   | *11,429   | 114,750   | 97,661  | 1,123,840             |
| Ritchie.....    | 471,882                              | 143,984   | 327,898   | 39,195  | 36,075  | 403,168               |
| Roane.....      | 697,058                              | 160,350   | 536,708   | 52,515  | 53,867  | 643,090               |
| Summers.....    | 687,241                              | 167,501   | 519,840   | 60,570  | 55,543  | 635,953               |
| Taylor.....     | 561,659                              | 151,589   | 410,070   | 52,740  | 44,733  | 507,543               |
| Tucker.....     | 366,167                              | 75,848  | 290,319   | 33,840  | 29,151  | 353,310               |
| Tyler.....      | 401,121                              | 101,791   | 299,330   | 36,810  | 31,990  | 368,130               |
| Upshur.....     | 809,259                              | 196,169   | 613,090   | 74,475  | 64,268  | 751,833               |
| Wayne.....      | 1,672,763                            | 481,099   | 1,191,664   | 149,535   | 142,239   | 1,483,438             |
| Webster.....    | 660,213                              | 110,554   | 549,659   | 54,135  | 57,089  | 660,883               |
| Wetzel.....     | 818,407                              | 286,268   | 532,139   | 93,115  | 68,802  | 684,056               |
| Wirt.....       | 212,042                              | 30,447  | 181,595   | 15,030  | 15,761  | 212,386               |
| Wood.....       | 2,704,141                            | 935,021   | 1,769,120   | 285,840   | 239,050   | 2,294,010             |
| Wyoming.....    | 1,726,925                            | 396,002   | 1,330,923   | 163,710   | 149,477   | 1,644,110             |
| TOTALS.....     | \$ 74,155,484                        | \$ 22,432,929   | \$ 51,722,555   | \$ 7,157,970  | \$ 6,250,301  | \$ 65,130,826         |

# GEOGRAPHICAL

## ELEVATIONS ABOVE SEA-LEVEL

(Compiled from data furnished by West Virginia Geographical Survey)

|   |            |
|---|------------|
| Highest Point in West Virginia, Spruce Knob, Pendleton County .....                   | 4,860 feet |
| Lowest Point in West Virginia, Potomac River at Harpers Ferry, Jefferson County ..... | 274 feet   |

|   | Feet      |   | Feet      |
|---|-----------|---|-----------|
| Albright .....  | 1217.057  | Coal (Womelsdorff) .....                                  | 2157.023  |
| Alderson .....  | 1550.9    | Cowen .....   | 2244.4    |
| Athens .....  | 2596.926  |   |           |
| Barboursville .....                                     | 571.650   | Danville .....  | 674       |
| Barrackville .....                                      | 907       | Davis (At Post Office) .....                              | 3101      |
| Bayard (W. M. R. R.) .....                              | 2345.72   | Elizabeth .....   | 646.037   |
| Beckley .....   | App. 2400 | Elkins (At Main Building Western Maryland Railroad) ..... | 1929.895  |
| Belington (Citizens National Bank) .....                | 1698.071  | Ellenboro .....   | 784       |
| Benwood .....   | 648.033   |   |           |
| Berkeley Springs (At Court House) .....                 | 611.795   | Fairmont (In front of B. & O. Station) .....              | 882.66    |
| Bethany (At Bethany College) .....                      | 931.594   | Fairview .....  | 999.450   |
| Beverly .....   | 1972.593  | Farmington .....  | 951.250   |
| Blacksville .....                                       | 956.901   | Fayetteville .....  | App. 1850 |
| Bluefield (in front of station) .....                   | 2558.43   | Flat Woods .....  | 1070.810  |
| Bramwell .....  | 2252.7    | Fort Gay .....  | 576       |
| Brandonville (Road forks) .....                         | 1798      | Franklin .....  | 1730.712  |
| Bridgeport .....  | 978.273   |   |           |
| Bruceton Mills .....                                    | 1548.756  | Gassaway .....  | 833.7     |
| Buckhannon (Upshur County Court House) .....            | 1432.531  | Gilbert .....   | 833.146   |
| Buffalo (at M. E. Church) .....                         | 579.846   | Glenville .....   | 733.623   |
| Burnsville .....  | 764       | Grafton (In front of old station) .....                   | 1000      |
|   |           | Grantsville (At Court House) .....                        | 726.451   |
| Cairo .....   | 680       |   |           |
| Camden-on-Gauley .....                                  | 2034      | Hambleton .....   | 1682.3    |
| Cameron (B. & O. R. R.) .....                           | 1048      | Hamlin (Bridge over Mud River) .....                      | 642.516   |
| Cedar Grove .....                                       | 619.5     | Harpers Ferry (P. O.) .....                               | 274.416   |
| Ceredo .....  | 553.5     | Harrisville (At Court House) .....                        | 870.298   |
| Charleston (In front of C. & O. Railroad Station) ..... | 597.7     | Hendricks .....   | 1720.604  |
| Charles Town (N. & W. Railroad Station) .....           | 530       | Hinton (In front of Station) .....                        | 1382.2    |
| Chester (Pa. R. R.) .....                               | 704.16    | Holliday Cove (Road forks) .....                          | 708       |
| Clark .....   | 1742      | Hundred .....   | 1019      |
| Clarksburg (Corner Pike and Third Street) .....         | 1007.209  | Huntington (At Court House) .....                         | 563.725   |
| Clay (Corner Main and Church Streets) .....             | 707.816   | Hurricane .....   | 666.688   |
| Clendenin .....   | 620.80    | Huttonsville .....  | 2023.9    |
|   |           | Iaeger .....  | 982.1     |



|   | <i>Feet</i> |  | <i>Feet</i> |
|---|-------------|--|-------------|
| Jacksonburg .....                                       | 747.3       | Philippi .....                                       | 1310.685    |
| Jane Lew .....  | 1006.647    | Piedmont .....                                       | 871.281     |
| Junior (W. M. R. R.).....                               | 1731        | Pine Grove .....                                     | 712.58      |
|   |             | Pineville .....                                      | 1323.227    |
| Kenova .....  | 566.918     | Pt. Pleasant (At Court House).....                   | 569.049     |
| Kermit .....  | 627.8       | Princeton (At Court House).....                      | 2449.457    |
| Keyser (Court House).....                               | 809.020     | Pullman .....  | 843.726     |
| Keystone .....  | 1645.311    |  |             |
| Kingwood (Corner Price and<br>Main Street) .....        | 1862.485    | Rainelle .....                                       | 2424.601    |
|   |             | Ravenswood .....                                     | 585.617     |
| Leon .....  | 558.843     | Reedy (In front of station).....                     | 676.2       |
| Lester .....  | 2029.713    | Richwood (In front of station).....                  | 2193.17     |
| Lewisburg .....   | 2084        | Ripley (Court House Square).....                     | 614.566     |
| Littleton .....   | 941.317     | Rivesville .....                                     | 380.8       |
| Logan (At Court House).....                             | 681.6       | Romney (At railroad station).....                    | 731         |
|   |             | Ronceverte .....                                     | 1665.036    |
|   |             | Rowlesburg .....                                     | 1440.765    |
| Mabscott .....  | 2275.49     |  |             |
| Madison (At County Jail).....                           | 703.221     | St. Albans .....                                     | 596.4       |
| Man .....   | 729.102     | St. Marys (Second and Wash-<br>ington Streets) ..... | 627.907     |
| Mannington (Corner Railroad<br>and Market Streets)..... | 974.946     | Salem .....  | 1046.996    |
| Marlinton (C. & O. R. R.).....                          | 2127.4      | Sand Fork .....                                      | App. 720    |
| Martinsburg (At Court House).....                       | 456.692     | Shepherdstown (P. O.).....                           | 405.451     |
| Masontown .....   | 1841.971    | Shinnston (B. & O. R. R.).....                       | 908.93      |
| Matewan .....   | 697.7       | Sistersville .....                                   | 648.606     |
| Matoaka .....   | 2362.6      | Smithers (In front of station).....                  | 640.4       |
| Meadow Bridge .....                                     | 241.507     | Smithfield .....                                     | 836.1       |
| Middlebourne .....                                      | 745.146     | Spencer (Crossing at station).....                   | 719.2       |
| Mill Creek .....  | 2013.047    | Summersville (At Court House).....                   | 1894.382    |
| Milton .....  | 583.146     | Sutton .....   | 842.677     |
| Monongah .....  | 873.416     |  |             |
| Montrose .....  | 1996.424    | Terra Alta .....                                     | 2558.597    |
| Moorefield (at railroad station).....                   | 820.5       | Thomas .....   | 2986.062    |
| Morgantown (In front of B. &<br>O. station) .....       | 822.7       | Thurmond .....                                       | 1070.9      |
| Moundsville (At Court House).....                       | 689.284     | Triadelphia (At M. E. Church).....                   | 744.570     |
| Mt. Hope .....  | 1738.094    | Tunnelton .....                                      | 1829.182    |
| Mullens .....   | 1418.692    |  |             |
|   |             | Union .....  | 2070.086    |
| Newburg .....   | 1229.5      |  |             |
| New Cumberland (Front and<br>Ferry Streets) .....       | 670.66      | War (In front of station).....                       | 1341.7      |
| New Martinsville (At Court<br>House) .....              | 630.282     | Wayne (At Court House).....                          | 706.639     |
| Northfork .....   | App. 1700   | Webster Springs (At Court<br>House) .....            | 1508.740    |
|   |             | Welch (At First Nat'l Bank).....                     | 1303.434    |
| Oakvale (In front of station).....                      | 1712.2      | Wellsburg (Rt railroad station).....                 | 660.6       |
|   |             | West Milford .....                                   | 978.965     |
| Parkersburg (P. O.).....                                | 615.639     | Weston (At B. & O. Bridge<br>24-A) .....             | 1008.903    |
| Parsons .....   | 1649.387    | West Union .....                                     | 836.104     |
| Paw Paw .....   | 534.067     | Wheeling (Near front of City<br>Building) .....      | 678.250     |
| Pax .....   | 1638.770    | White Sulphur Springs .....                          | 1923.3      |
| Pennsboro (B. & O. R. R.).....                          | 861         | Williamson (At Court House).....                     | 660.276     |
| Petersburg (At railroad<br>station) .....               | 933.5       | Williamstown .....                                   | 610         |
| Peterstown .....  | 1611.684    | Winfield .....                                       | App. 550    |
|   |             | Worthington .....                                    | 896         |

## AREA OF WEST VIRGINIA BY COUNTIES\*

(Compiled from data furnished by West Virginia Geological Survey)

| <i>County</i>    | <i>Square Miles</i> | <i>County</i>    | <i>Square Miles</i> |
|------------------|---------------------|------------------|---------------------|
| Barbour .....    | 345.41              | Mingo .....      | 423.50              |
| Berkeley .....   | 324.78              | Monongalia ..... | 368.82              |
| Boone .....      | 506                 | Monroe .....     | 473.80              |
| Braxton .....    | 519.70              | Morgan .....     | 231.26              |
| Brooke .....     | 92.50               | Nicholas .....   | 656.77              |
| Cabell .....     | 285.95              | Ohio .....       | 109                 |
| Calhoun .....    | 280.20              | Pendleton .....  | 696.88              |
| Clay .....       | 346.61              | Pleasants .....  | 134.65              |
| Doddridge .....  | 321.61              | Pocahontas ..... | 942.61              |
| Fayette .....    | 666.50              | Preston .....    | 653.88              |
| Gilmer .....     | 342.40              | Putnam .....     | 350.57              |
| Grant .....      | 478                 | Raleigh .....    | 610.15              |
| Greenbrier ..... | 1,022.80            | Randolph .....   | 1,046.34            |
| Hampshire .....  | 641.44              | Ritchie .....    | 455.27              |
| Hancock .....    | 88.55               | Roane .....      | 486.20              |
| Hardy .....      | 575.52              | Summers .....    | 367.76              |
| Harrison .....   | 417.85              | Taylor .....     | 177.19              |
| Jackson .....    | 471.98              | Tucker .....     | 421.67              |
| Jefferson .....  | 212.41              | Tyler .....      | 260.12              |
| Kanawha .....    | 913.38              | Upshur .....     | 354.86              |
| Lewis .....      | 391.35              | Wayne .....      | 517.88              |
| Lincoln .....    | 437.04              | Webster .....    | 558.60              |
| Logan .....      | 455.82              | Wetzel .....     | 360.47              |
| Marion .....     | 313.55              | Wirt .....       | 234.41              |
| Marshall .....   | 315.26              | Wood .....       | 377.82              |
| Mason .....      | 445.75              | Wyoming .....    | 507.30              |
| McDowell .....   | 538.40              |                  |                     |
| Mercer .....     | 423.91              | Total area ..... | 24,282.45           |
| Mineral .....    | 330                 |                  |                     |

\*Includes water area of approximately 148 square miles.

## WEST VIRGINIA RIVERS

### SOURCES AND MOUTHS OF PRINCIPAL STREAMS

(Data furnished by U. S. Geological Survey)

#### Big Sandy River

Formed by the junction of Tug Fork and Levisa Fork at Louisa, Kentucky. Mouth, junction with Ohio at Kenova, Wayne County, West Virginia.

#### Cheat River

Formed by the junction of Black Fork and Shavers Fork at Parsons, West Virginia. Mouth, junction with Monongahela River at Point Marion, Pennsylvania.

#### Coal River

Source in central part of Raleigh County. Mouth, junction with Kanawha River at St. Albans, Kanawha County.

#### Elk River

Source in western part of Pocahontas County. Mouth, junction with Kanawha River at Charleston, Kanawha County.

### **Gauley River**

Source in western part of Pocahontas County. Mouth, junction with New River in Fayette County to form Kanawha River.

### **Greenbrier River**

Source in northern part of Pocahontas County. Mouth, junction with New River just above Hinton in Summers County.

### **Guyandotte River**

Source in southern part of Raleigh County. Mouth, junction with Ohio River at Huntington, Cabell County.

### **Kanawha River**

Formed by the junction of New and Gauley Rivers just above Kanawha Falls in Fayette County. Mouth, junction with Ohio River at Point Pleasant, Mason County.

### **Little Kanawha River**

Source in southern part of Upshur County. Mouth, junction with Ohio River at Parkersburg.

### **Monongahela River**

Formed by the junction of Tygart and West Fork Rivers at Fairmont. Joins the Allegheny River at Pittsburgh, Pennsylvania, to form the Ohio River.

### **New River**

Source in southern part of Watauga County in northwest corner of North Carolina. Mouth, junction with Gauley River in Fayette County to form Kanawha River.

### **Ohio River**

Formed by the junction of the Monongahela and Allegheny Rivers at Pittsburgh, Pennsylvania. Mouth, junction with Mississippi River at Cairo, Illinois.

### **Potomac River**

Formed by the junction of the North and South branches near Green Spring, Hampshire County. Mouth, Chesapeake Bay.

### **North Branch Potomac River**

Source of Fairfax Stone which today marks western limits of Maryland and corners of Grant and Tucker Counties. Mouth, junction with South Branch to form Potomac River.

### **South Branch Potomac River**

Source near Hightown, Highland County, Virginia. Mouth, junction with North Branch to form Potomac River near Green Spring, Hampshire County.

### **Tug Fork**

Source in southwestern part of McDowell County. Mouth, junction with Levisa Fork to form Big Sandy River at Louisa, Kentucky.

### **Tygart River**

Source in northern part of Pocahontas County. Mouth, junction with West Fork River at Fairmont to form Monongahela River.

### **West Fork River**

Source in western part of Upshur County. Mouth, junction with Tygart River at Fairmont to form Monogahela River.

## GEOGRAPHICAL CENTER OF WEST VIRGINIA

The geographical center of the State is  $4\frac{1}{4}$  miles southwest of Sutton, 6 miles south of Flat Woods, and 4 miles west of Centralia.

## LENGTH OF RIVERS AND WATERSHED AREAS IN WEST VIRGINIA

(Compiled from Data Furnished by the War Department)

|                          | Length in<br>West Va.<br>(Miles) | *Watershed<br>(Sq. Miles) |  |
|--------------------------|----------------------------------|---------------------------|--|
| Potomac River above      |                                  |                           |  |
| Harpers Ferry .....      | 113.6                            | 1,514                     | Includes area of Shenandoah River.                                       |
| North Branch .....       | 97                               | 594                       |  |
| South Branch .....       | 122                              | 1,382                     |  |
| James River .....        |                                  | 80                        | Headwaters area only.<br>Total length 981 miles.                         |
| Ohio River .....         | 277.1                            | 2,993                     |  |
| Monongahela River .....  | 37                               | 567                       |  |
| Younghoeheny River ..... |                                  | 71                        |  |
| Cheat River .....        | 149                              | 1,328                     |  |
| Tygart River .....       | 133                              | 1,374                     |  |
| West Fork River .....    | 92                               | 882                       |  |
| Kanawha River .....      | 97                               | 1,526                     |  |
| Coal River .....         | 70                               | 880                       |  |
| Elk River .....          | 172.1                            | 1,536                     |  |
| Gauley River .....       | 104.7                            | 1,440                     |  |
| New River .....          | 87                               | 1,504                     | Total length 341.4 miles.  |
| Greenbrier River .....   | 167.5                            | 1,656                     |  |
| Sink Basin .....         |                                  | 254                       | Presumably drains into Greenbrier<br>River—no surface outlet.            |
| Guyandotte River .....   | 165.7                            | 1,670                     |  |
| Big Sandy River .....    | 26.8                             | 82                        |  |
| Tug Fork .....           | 55                               | 990                       | Boundary length between Kentucky,<br>W. Virginia and Virginia, 99 miles. |

\*Area for principal streams shown after deducting area for tributaries listed.

## DEPTH AVAILABLE FOR NAVIGATION

(Data furnished by the War Department and the  
U. S. Army Corps of Engineers, Huntington)

**Ohio River**—Improvement of the Ohio River, as authorized by Congress in the River and Harbor Act of June 25, 1910, provides for a channel depth of 9 feet in the entire 981 miles of the river by the construction of locks and dams and open channel work. The system of locks and dams throughout the river provides a navigable depth of 9 feet at ordinary river stage. New dams of modern design have been completed near Hogsett, West Virginia. (Gallipolis Locks and Dams), at Montgomery Island, 32 miles below Pittsburgh, Pennsylvania, and at Emsworth Locks, 6.2 miles below Pittsburgh, Pennsylvania.

Extension of the Ohio River navigation system presently includes three high lift dams on the Kanawha River and four navigation structures on the Monongahela River; Greenup Locks and Dam, Greenup, Kentucky, replaced Locks and Dams 27, 28, 29 and 30. New Cumberland Locks and Dam, New Cumberland, replaced Locks and Dams 7, 8 and 9. Other navigation structures now under construction on the Ohio River are: Pike Island Locks and Dam, Wheeling, replacing existing Locks and Dams 10 and 11. Belleville Locks and Dam, Belleville, replacing Locks and Dams 18, 19 and 20; Captain Anthony Meldahl Locks and Dam, Chilo, Ohio, replacing existing Locks and Dams 31, 32, 33 and 34; Markland Locks and Dam, Markland, Indiana, replacing existing Locks and Dams 35, 36, 37, 38 and 39. Reconstruction and improvements of McAlpine Locks

and Dam, Louisville, Kentucky, are in progress. West Virginia will benefit from the construction of these modern navigation improvements on the Ohio River.

**Monongahela River, West Virginia and Pennsylvania**—The existing project provides for improvement of the river by 13 locks and dams to afford slack-water navigation for its entire length from Pittsburgh, Pennsylvania, to one mile above Fairmont, a distance of 128 miles. The project is approximately complete and the controlling depth between Pittsburgh, Pennsylvania, and Lock 11 (Uffington, West Virginia) 104.95 miles above the mouth is 9 feet and above Lock 11, 7 feet to the upper limits of the project.

Modernization of the Monongahela River navigation structures in the upper reaches of the waterway is currently in progress. Hildebrand Lock and Dam and modification of Dam 8 have been completed. Those navigation structures now under construction are: Opekiska Lock and Dam, which will replace existing Locks and Dams 14 and 15 and Maxwell Locks and Dam, which, when integrated with reconstruction of Dam 4, will replace Locks and Dams 5 and 6.

**Kanawha River, West Virginia**—Three high lift dams on the Kanawha River, with twin locks at London, Marmet and Winfield, and Gallipolis locks and dam on the Ohio River, near Hogsett, West Virginia, furnish a 9-foot navigable depth from the Ohio to a point 90.57 miles above the mouth. The dams at London and Marmet were completed in 1934, and the Winfield dam in 1937. The Gallipolis locks and dam were completed in October, 1937, thus making available a channel depth of 9 feet from the mouth of the river to the head of navigation.

**Big Sandy River, West Virginia and Kentucky, including Levisa and Tug Forks**—Under the existing project, 3 locks and dams were constructed on the main river, and one lock and dam were constructed each on Levisa Fork and Tug Fork. Only the lower lock and dam on the main river is in operation at the present time to provide slack-water depth of 6 feet from the Ohio River to a point about 7 miles above the mouth. The remaining two structures on the main river have movable dams which are placed in use only at such times as the needs of navigation require. The Levisa Fork Lock and Dam No. 1 and the Tug Fork Lock and Dam No. 1 have not been operated for several years. Operation of the navigation structures has been discontinued.

**Tygart River Reservoir**—The Tygart River Dam, located on the Tygart River,  $2\frac{1}{4}$  miles upstream from Grafton, as authorized by the Public Works Administration January 11, 1934, and approved by Congress in the River and Harbor Act of August 30, 1935, provides for a dam 1,880 feet long and 207 feet high for the storage of 290,000-acre tract of water to control floods and aid navigation in the Monongahela River. The dam is in operation as a unit in the reservoir system for the protection of Pittsburgh, Pennsylvania, and the upper Ohio Valley generally.

**Bluestone Reservoir Project**—This project, located on the New River near Hinton, was authorized by Presidential executive order in 1935 and approved by Congress under the Flood Control Act of 1936. Construction of the project was begun early in 1942; however, the work was suspended in 1944 because of the war emergency. Construction which was resumed in January 1946, is completed. The dam is 165 feet high and 2,061.5 feet long. The reservoir has a capacity of 631,000 acre-feet to serve a drainage area of 4,565 square miles. During periods of low and normal flows in New River, the elevation of the reservoir varies about 5 feet, with a minimum pool of 7.8 miles in length and 1,020 acres in area that utilizes about 11,000 acre-feet of the total reservoir capacity. The remaining reservoir capacity will be reserved for impoundment of flood flows as required for flood control.

**Little Kanawha River, West Virginia**—Five locks with fixed dams gave a navigable depth of 4 feet from the mouth of the river to Creston, a distance of 48 miles. One lock and dam was constructed and 4 were purchased from the Little Kanawha Navigation Company. Only the lower lock and dam is in operation at the present time to provide a slack water depth of 4 feet from the Ohio River to a point about 14 miles above the mouth. The remaining structures are placed in use only at such times as the needs of navigation require.

Operation of the navigable structures on Little Kanawha for commercial navigation has been discontinued.

# HOLIDAYS

## LEGAL HOLIDAYS IN WEST VIRGINIA

|   | 1963        |
|---|-------------|
| New Year's Day.....                                 | January 1   |
| Lincoln's Birthday.....                             | February 12 |
| Washington's Birthday.....                          | February 22 |
| Memorial Day.....                                   | May 30      |
| West Virginia Day.....                              | June 20     |
| Independence Day.....                               | July 4      |
| Labor Day (First Monday in September).....          | September 2 |
| Columbus Day.....                                   | October 12  |
| Veterans' Day.....                                  | November 11 |
| Thanksgiving Day (Fourth Thursday in November)..... | November 28 |
| Christmas Day.....                                  | December 25 |

Primary Election Day second Tuesday in May, and General Election Day first Tuesday after first Monday in November.

## DAYS USUALLY OBSERVED IN SOME MANNER

|   |              |
|---|--------------|
| †Jackson Day.....                             | January 8    |
| Groundhog Day.....                            | February 2   |
| St. Valentine's Day (Old Candlemas).....      | February 14  |
| Ash Wednesday.....                            | February 27  |
| St. Patrick's Day.....                        | March 17     |
| Armed Forces Day (Third Saturday in May)..... | May 18       |
| Jefferson Day.....                            | April 13     |
| Pan-American Day.....                         | April 14     |
| Palm Sunday.....                              | April 7      |
| Good Friday.....                              | April 12     |
| Easter Sunday.....                            | April 14     |
| Child Health Day.....                         | May 1        |
| Mother's Day (Second Sunday in May).....      | May 12       |
| Flag Day.....                                 | June 14      |
| Father's Day (Third Sunday in June).....      | June 16      |
| ‡St. Swithin's Day.....                       | July 15      |
| Constitution Day.....                         | September 17 |
| Hallowe'en.....                               | October 31   |
| All Saints Day.....                           | November 1   |
| All Souls Day.....                            | November 2   |

†January 8 is anniversary of Battle of New Orleans in which General Andrew Jackson scored historic victory. Annually observed by Democratic Party on dates that vary from time to time for convenience.

‡Old superstition held that rain on this day meant continuous rain for forty days.

# HOSPITALS

## WEST VIRGINIA HOSPITALS

### Federal:

|  |             |
|--|-------------|
| Federal Reformatory for Women .....    | Alderson    |
| Veterans Administration Hospital ..... | Beckley     |
| Veterans Administration Hospital ..... | Clarksburg  |
| Veterans Administration Center .....   | Martinsburg |
| Veterans Administration Facility ..... | Huntington  |

### State (Mental) Hospitals:

|                                    |               |
|------------------------------------|---------------|
| Barboursville State Hospital ..... | Barboursville |
| Huntington State Hospital .....    | Huntington    |
| Lakin State Hospital .....         | Lakin         |
| Spencer State Hospital .....       | Spencer       |
| Weston State Hospital .....        | Weston        |

### State Emergency Hospitals:

|                                   |          |
|-----------------------------------|----------|
| Fairmont Emergency Hospital ..... | Fairmont |
| Welch Emergency Hospital .....    | Welch    |

### State Tuberculosis Sanitariums:

|                               |             |
|-------------------------------|-------------|
| Hopemont Sanitarium .....     | Hopemont    |
| †Ohio County Sanitarium ..... | Triadelphia |
| Pinecrest Sanitarium .....    | Beckley     |

### State Penal Institution:

|   |             |
|---|-------------|
| West Virginia Penitentiary Hospital ..... | Moundsville |
|---|-------------|

### Eye, Ear, Nose and Throat Hospitals:

|  |             |
|--|-------------|
| Shepherd Hospital .....                          | Charleston  |
| Hartman Eye, Ear, Nose and Throat Hospital ..... | Parkersburg |
| *King's Clinic .....                             | Petersburg  |
| Wellsburg Eye and Ear Hospital .....             | Wellsburg   |

### Orthopedic Hospital:

|                       |        |
|-----------------------|--------|
| Marmet Hospital ..... | Marmet |
|-----------------------|--------|

### Mental Institutions:

|                         |            |
|-------------------------|------------|
| Highland Hospital ..... | Charleston |
|-------------------------|------------|

### Chronic Disease Hospitals:

|                                      |            |
|--------------------------------------|------------|
| Huntington Orthopedic Hospital ..... | Huntington |
| Peterson Home .....                  | Wheeling   |
| Valley Convalescent Hospital .....   | Charleston |

### Clinics:

|   |         |
|---|---------|
| Beckley Medical Arts Clinic Diagnostic Hospital ..... | Beckley |
| *Masonic Clinic .....                                 | Mason   |

### Maternity Hospitals:

|   |            |
|---|------------|
| Clark Maternity Hospital .....          | Iaeger     |
| Pineville Maternity Hospital .....      | Pineville  |
| Salvation Army Maternity Hospital ..... | Charleston |
| *Veach-Townsend Clinic .....            | Petersburg |

## GENERAL HOSPITALS

|  |             |
|--|-------------|
| Beckley Hospital .....                   | Beckley     |
| Beckley Memorial Hospital .....          | Beckley     |
| Bluefield Sanitarium .....               | Bluefield   |
| Broaddus Hospital .....                  | Philippi    |
| Cabell-Huntington General Hospital ..... | Huntington  |
| Calhoun Hospital .....                   | Grantsville |

†County owned in Ohio County.

\*License pending.

|  |                  |
|--|------------------|
| Camden-Clark Memorial Hospital             | Parkersburg      |
| Charleston General Hospital                | Charleston       |
| *Charles Town General Hospital             | Ranson           |
| Chesapeake & Ohio Hospital                 | Huntington       |
| City Hospital                              | Martinsburg      |
| Davis Memorial Hospital                    | Elkins           |
| *DePue Hospital                            | Spencer          |
| Elizabeth Coplin Leonard Memorial Hospital | Buckhannon       |
| Fairmont General Hospital                  | Fairmont         |
| Gassaway Hospital                          | Gassaway         |
| General Osteopathic Hospital               | Weston           |
| *Gordon Memorial Hospital                  | Spencer          |
| *Grace Hospital                            | Welch            |
| Grafton City Hospital                      | Grafton          |
| Grant Memorial Hospital                    | Petersburg       |
| Greenbrier Valley Hospital                 | Ronceverte       |
| Guthrie Hospital                           | Huntington       |
| *Guyan Valley Hospital                     | Logan            |
| Hampshire Memorial Hospital                | Romney           |
| Hinton Hospital                            | Hinton           |
| Holden Hospital                            | Holden           |
| Kanawha Valley Memorial Hospital           | Charleston       |
| King's Daughters Hospital                  | Martinsburg      |
| Laird Memorial Hospital                    | Montgomery       |
| Logan General Hospital                     | Logan            |
| Madison General Hospital                   | Madison          |
| Man Memorial Hospital                      | Man              |
| McMillan Hospital                          | Charleston       |
| Memorial General Hospital                  | Elkins           |
| Memorial Hospital                          | Charleston       |
| *Mercer Memorial Hospital                  | Princeton        |
| Monongalia General Hospital                | Morgantown       |
| Morgan County War Memorial Hospital        | Berkeley Springs |
| *Mountain State Memorial Hospital          | Charleston       |
| Oak Hill Hospital                          | Oak Hill         |
| Ohio Valley General Hospital               | Wheeling         |
| Pleasant Valley Hospital                   | Point Pleasant   |
| *Pocahontas Memorial Hospital              | Marlinton        |
| Potomac Valley Hospital                    | Keyser           |
| Preston Memorial Hospital                  | Kingwood         |
| Raleigh General Hospital                   | Bekley           |
| Ravenswood Hospital                        | Ravenswood       |
| Reynolds Memorial Hospital                 | Glendale         |
| St. Francis Hospital                       | Charleston       |
| *St. Joseph's Hospital                     | Buckhannon       |
| St. Joseph's Hospital                      | Parkersburg      |
| St. Luke's Hospital                        | Bluefield        |
| *St. Mary's Hospital                       | Bluefield        |
| St. Mary's Hospital                        | Clarksburg       |
| St. Mary's Hospital                        | Huntington       |
| Sacred Heart Hospital                      | Richwood         |
| *Sistersville General Hospital             | Sistersville     |
| Southern Hills Hospital                    | South Charleston |
| Staats Hospital                            | Charleston       |
| Stevens Clinic Hospital                    | Welch            |
| *Stonewall Jackson Memorial Hospital       | Weston           |
| Summersville Clinic Hospital               | Summersville     |
| *Sutton General Hospital                   | Sutton           |
| Herbert P. Thomas Memorial Hospital        | South Charleston |
| Tucker County Hospital                     | Parsons          |
| Union Protestant Hospital                  | Clarksburg       |
| Vincent Pallotti Hospital                  | Morgantown       |
| Webster County Memorial Hospital           | Webster Springs  |
| Weirton General Hospital                   | Weirton          |
| Weirton Osteopathic Hospital               | Weirton          |
| Wetzel County Hospital                     | New Martinsville |
| Wheeling Hospital                          | Wheeling         |
| *Williamson Memorial Hospital              | Williamson       |
| Wyoming General Hospital                   | Mullens          |

\*License pending.



# INSURANCE

## BUSINESS WRITTEN IN WEST VIRGINIA PREMIUMS AND LOSSES, 1962

(Data Furnished by Insurance Department)

| Number of Companies | Kind of Insurance   | Direct Premiums Written | Direct Losses Paid |
|---------------------|---|-------------------------|--------------------|
| 219                 | Life .....  | \$100,223,488           | \$ 55,446,228      |
| 387                 | (Accident and Sickness .....                                    | 41,660,848              | 30,242,583         |
|                     | (Fire .....   | 15,228,525              | 7,709,584          |
|                     | (Casualty and Miscellaneous .....                               | 71,770,426              | 37,442,364         |
| 44                  | Fraternal .....   | 1,575,480               | 1,129,906          |
| 15                  | Reciprocal .....  | 350,633                 | 126,329            |
| 16                  | Farmers Mutuals .....   | 2,699,230               | 929,793            |
| 13                  | Non-Profit Service Corporations<br>(Hospital and Medical) ..... | 14,949,632              | 13,256,490         |
| 694                 | TOTAL .....   | \$248,458,262           | \$146,283,277      |

## COMPARATIVE INSURANCE TABLES, 1932-62 FIRE INSURANCE COMPANIES

| YEAR  | Premiums Received | Losses Paid  |
|-------|-------------------|--------------|
| 1932  | \$ 6,712,946      | \$ 4,637,259 |
| 1933  | 5,605,859         | 2,439,653    |
| 1934  | 6,483,069         | 2,336,774    |
| 1935  | 7,023,234         | 2,370,736    |
| 1936  | 7,851,519         | 3,411,453    |
| 1937  | 8,640,164         | 3,360,918    |
| 1938  | 7,407,230         | 3,179,259    |
| 1939  | 7,853,762         | 3,302,305    |
| 1940  | 8,666,177         | 3,715,040    |
| 1941  | 10,022,739        | 4,569,951    |
| 1942  | 8,910,045         | 4,415,089    |
| 1943  | 8,935,851         | 3,425,459    |
| 1944  | 9,629,944         | 4,879,103    |
| 1945  | 10,267,452        | 4,339,281    |
| 1946  | 13,604,667        | 5,559,479    |
| 1947  | 18,411,085        | 6,909,158    |
| 1948  | 24,275,044        | 8,064,710    |
| 1949  | *17,007,643       | *6,418,610   |
| 1950  | *18,101,577       | 4,833,846    |
| 1951  | *20,084,419       | 9,059,027    |
| 1952  | 21,823,793        | 9,870,752    |
| 1953  | 21,984,447        | 9,171,104    |
| 1954  | 20,471,763        | 10,651,206   |
| 1955  | 21,652,185        | 14,743,523   |
| 1956  | 24,158,195        | 11,540,920   |
| 1957  | 24,720,433        | 11,084,385   |
| 1958  | 24,947,785        | 14,618,744   |
| 1959  | 25,880,330        | 12,991,876   |
| 1960  | 25,933,335        | 14,544,238   |
| *1961 | 13,556,237        | 6,559,487    |
| 1962  | 15,228,525        | 7,709,584    |

\*Direct Premiums and Direct Losses.

\*\*The 1961 "Premiums Received" item, includes fire insurance only. The amount shown for previous years include premiums for fire and other allied lines and multiple peril coverages.

## LIFE INSURANCE COMPANIES

| Year | In Force          | Business<br>Written | Premiums<br>Written | Losses<br>Paid  |
|------|-------------------|---------------------|---------------------|-----------------|
| 1932 | \$ 836,850,820.00 | \$132,589,913.00    | \$ 24,812,463.62    | \$ 7,701,219.89 |
| 1933 | 786,914,315.71    | 134,509,396.10      | 22,319,589.80       | 7,480,635.95    |
| 1934 | 803,027,775.00    | 153,560,064.00      | 22,943,277.51       | 8,181,901.73    |
| 1935 | 804,703,252.00    | 143,619,089.00      | 23,988,288.93       | 9,242,097.31    |
| 1936 | 863,626,962.00    | 167,900,583.00      | 24,607,048.76       | 8,562,685.22    |
| 1937 | 957,967,204.00    | 201,202,174.00      | 27,045,354.85       | 9,712,220.63    |
| 1938 | 968,271,338.00    | 162,807,930.00      | 25,983,713.16       | 9,526,332.33    |
| 1939 | 997,188,244.00    | 155,482,957.00      | 26,665,170.59       | 11,098,156.95   |
| 1940 | 1,038,914,755.00  | 161,256,012.00      | 27,549,071.67       | 9,633,760.58    |
| 1941 | 1,103,358,251.00  | 200,962,295.00      | 28,665,070.50       | 11,253,300.52   |
| 1942 | 1,136,417,932.00  | 193,830,091.00      | 30,103,637.69       | 11,688,292.92   |
| 1943 | 1,193,153,790.00  | 205,197,098.00      | 31,114,542.02       | 11,457,302.48   |
| 1944 | 1,285,005,549.00  | 228,559,762.00      | 33,562,271.75       | 25,347,405.49   |
| 1945 | 1,360,352,111.00  | 238,185,380.00      | 37,005,300.42       | 12,915,440.26   |
| 1946 | 1,537,781,381.00  | 334,035,242.00      | 41,613,768.77       | 13,673,843.52   |
| 1947 | 1,706,576,491.00  | 372,627,064.00      | 44,490,507.57       | 14,758,960.57   |
| 1948 | 1,896,560,713.00  | 421,343,590.00      | 48,264,665.42       | 15,655,411.52   |
| 1949 | 1,977,495,511.00  | 354,617,386.00      | 50,732,691.00       | 16,473,020.00   |
| 1950 | 2,138,619,074.00  | 392,888,629.00      | 52,703,633.00       | 17,588,801.00   |
| 1951 | 2,324,749,345.00  | 381,060,892.00      | 56,567,296.00       | 18,545,109.00   |
| 1952 | 2,489,940,700.00  | 394,888,015.00      | 58,884,015.00       | 18,264,513.00   |
| 1953 | 2,694,478,773.00  | 413,536,030.00      | 61,158,662.00       | 19,145,263.00   |
| 1954 | 2,877,736,657.00  | 432,149,985.00      | 63,900,620.00       | 21,240,472.00   |
| 1955 | 3,023,475,281.00  | 425,239,137.00      | 66,010,957.00       | 21,233,395.00   |
| 1956 | 2,979,364,650.00  | 744,394,735.00      | 70,219,998.00       | 23,870,626.00   |
| 1957 | 3,474,340,321.00  | 803,956,457.00      | 78,093,126.00       | 26,331,199.00   |
| 1958 | 3,845,471,324.00  | 604,838,089.00      | 77,534,216.00       | 28,974,258.00   |
| 1959 | 4,064,622,842.73  | 630,550,306.66      | 79,870,409.76       | 28,890,175.00   |
| 1960 | 4,427,903,601.00  | 770,814,782.00      | 84,649,460.00       | 48,778,713.00   |
| 1961 |                   |                     | 100,895,193.00      | 54,858,437.00   |
| 1962 | 4,800,888,822.00  | 690,803,732.00      | 100,223,488.00      | 55,446,278.00   |

## CASUALTY AND MISCELLANEOUS INSURANCE COMPANIES

| Year | Premiums<br>Received | Losses<br>Paid |
|------|----------------------|----------------|
| 1932 | 5,722,783            | \$ 3,907,900   |
| 1933 | 4,885,307            | 2,906,939      |
| 1934 | 5,946,964            | 3,318,590      |
| 1935 | 6,706,332            | 3,321,350      |
| 1936 | 7,599,745            | 3,503,258      |
| 1937 | 8,807,539            | 3,837,404      |
| 1938 | 8,516,033            | 3,888,993      |
| 1939 | 8,938,361            | 3,623,629      |
| 1940 | 9,934,764            | 4,515,303      |
| 1941 | 11,070,976           | 4,875,546      |
| 1942 | 11,902,674           | 5,282,537      |
| 1943 | 11,140,982           | 4,757,294      |
| 1944 | 11,776,832           | 5,599,158      |
| 1945 | 13,623,557           | 6,054,009      |
| 1946 | 16,285,057           | 4,410,811      |
| 1947 | 21,725,318           | 9,326,938      |
| 1948 | 26,769,211           | 11,941,180     |
| 1949 | 26,083,282           | 9,666,100      |
| 1950 | 28,206,614           | 10,388,547     |
| 1951 | 33,397,848           | 13,766,764     |
| 1952 | 37,034,492           | 17,621,662     |
| 1953 | 42,046,231           | 18,417,229     |
| 1954 | 40,329,481           | 18,041,609     |
| 1955 | 42,841,019           | 16,731,272     |
| 1956 | 43,902,066           | 20,364,989     |
| 1957 | 47,920,948           | 24,434,687     |
| 1958 | 45,915,931           | 24,404,869     |
| 1959 | 47,605,387           | 22,549,834     |
| 1960 | 51,313,855           | 23,571,735     |
| 1961 | 70,871,709           | 32,328,968     |
| 1962 | 71,770,426           | 37,442,364     |

# LIBRARIES

## WEST VIRGINIA PUBLIC LIBRARIES YEAR ENDING JUNE 30, 1962

| Library Service<br>By Counties   | Librarian                       | Name and Address   | Type of<br>Library | Population<br>Served | Total<br>Volumes | Total<br>Circulation | Total<br>Expenditure |
|----------------------------------|---------------------------------|--|--------------------|----------------------|------------------|----------------------|----------------------|
| <b>Region IV</b>                 |                                 |  |                    |                      |                  |                      |                      |
| Alpha Region.....                | Mrs. Lucile McNary.....         | Alpha Region<br>(Headquarters) Spencer.....                |                    |                      |                  |                      |                      |
| Calhoun.....                     | Mrs. Elizabeth Mollohan.....    | Grantsville.....   |                    |                      |                  |                      |                      |
| Doddridge.....                   | Mrs. Olin Wetzel.....           | West Union.....  |                    |                      |                  |                      |                      |
| Jackson.....                     | Mrs. Velma Hutchinson.....      | Ravenswood.....  | 1                  | 60,056               | **56,703         | 130,946              | 27,122               |
|                                  | Mrs. Freda Miller.....          | Ripley.....  |                    |                      |                  |                      |                      |
| Ritchie.....                     | Mrs. Janet Cunningham.....      | Harrisville.....   |                    |                      |                  |                      |                      |
| Roane.....                       | Mrs. Jarrett Simon.....         | Spencer.....   |                    |                      |                  |                      |                      |
| <b>TOTAL.....</b>                |                                 |  |                    | 60,056               | 56,703           | 130,946              | 27,122               |
| <b>Region XI</b>                 |                                 |  |                    |                      |                  |                      |                      |
| Stonewall Jackson<br>Region..... | Mrs. Lucile McNary.....         | Stonewall Jackson Region<br>(Headquarters) Buckhannon..... | 1                  | 115,859              | **34,486         | 106,829              | 23,984               |
|                                  | Mrs. Norman R. Tolley.....      | Benedum Civic Center Public, Bridgeport.....               | 5                  | Incl. in above       | 11,571           | 20,203               | 10,677               |
|                                  | Mrs. Rachel B. Barlow.....      | Charles W. Gibson Public, Buckhannon.....                  | 4                  | Incl. in above       | 9,802            | 14,077               | 3,770                |
|                                  | Miss Charlotte T. Bailey.....   | Clerksburg Public, Clarksburg.....                         | 4                  | Incl. in above       | 32,449           | 77,275               | 24,202               |
|                                  | Mrs. B. A. Starcher.....        | Shinnston Woman's Club Public, Shinnston.....              | 6                  | Incl. in above       | 1,100            | 6,871                | 89                   |
|                                  | Miss Lennel Stutler.....        | Louis Bennett, Public Weston.....                          | 3                  | Incl. in above       | 15,815           | 20,901               | 7,033                |
| <b>TOTAL.....</b>                |                                 |  |                    | 115,859              | 105,223          | 246,156              | 69,755               |
| <b>Region I</b>                  |                                 |  |                    |                      |                  |                      |                      |
| Miracle Valley Region.....       | Miss Martha Myers.....          | City-County Public, (Headquarters) Moundsville.....        | 1                  | 57,388               | **43,639         | 195,759              | 41,322               |
|                                  | Mrs. John Hutcheson.....        | Cameron Public, Cameron.....                               | 6                  | Incl. in above       | 3,354            | 5,401                |                      |
|                                  | Miss Irene Rude.....            | McMechen Public, McMechen.....                             | 6                  | Incl. in above       |                  |                      |                      |
|                                  | Ms. Theo Kiger.....             | New Martinsville Public, New Martinsville.....             | 4                  | Incl. in above       | 7,455            | 16,171               | 3,909                |
|                                  | Mrs. Delcie M. Ice.....         | Paden City Public, Paden City.....                         | 4                  | Incl. in above       | 3,475            | 9,007                | 1,221                |
| <b>TOTAL.....</b>                |                                 |  |                    | 57,388               | 57,923           | 226,338              | 46,452               |
| <b>Region VIII</b>               |                                 |  |                    |                      |                  |                      |                      |
| Raleigh-Fayette.....             | Mrs. Josephine C. Anderson..... | Raleigh-Fayette Region (Headquarters) Fayetteville.....    | 1                  | 139,557              | **26,905         | 132,118              | 8,164                |
|                                  | Mrs. Mary Louise Graham.....    | Raleigh-County Public, Beckley.....                        | 3                  | Incl. in above       | 17,008           | 61,191               | 11,359               |
| <b>TOTAL.....</b>                |                                 |  |                    | 139,557              | 43,913           | 193,309              | 19,523               |
| <b>Region III</b>                |                                 |  |                    |                      |                  |                      |                      |
| Western Counties<br>Region.....  | Mr. Robert R. McClarren.....    | Western Counties Region (Headquarters) Huntington.....     | 1                  | 170,740              | **22,004         | 64,364               | 5,222                |
|                                  | Mr. Robert R. McClarren.....    | Huntington Public, Huntington.....                         | 2                  | Incl. in above       | 96,613           | 550,347              | 170,758              |
|                                  | Mrs. Anna V. Stickle.....       | Ceredo-Kenova Memorial, Kenova.....                        | 4                  | Incl. in above       | 5,440            | 5,521                | 1,111                |
| <b>TOTAL.....</b>                |                                 |  |                    | 170,740              | 124,057          | 620,232              | 177,091              |
| <b>Region IX</b>                 |                                 |  |                    |                      |                  |                      |                      |
| Clay Region.....                 | Mr. George Reed.....            | Clay County Public, (Headquarters) Clay.....               | 1                  | 11,942               | **2,901          | 33,105               | 2,024                |
| <b>TOTAL.....</b>                |                                 |  |                    | 11,942               | 21,901           | 33,105               | 2,024                |

|            |                          |   |   |                |         |         |                |
|------------|--------------------------|---|---|----------------|---------|---------|----------------|
| Barbour    | Mrs. Craig Bolton, Sr.   | Belington Public, Belington                         | 6 | 1,528          | 400     | 1,834   | 600            |
|            | Mrs. Guy B. Richards     | Junior Public, Junior                               | 6 | 552            | 710     | 380     |                |
| Berkeley   | Miss June Poisal         | Naylor Memorial, Hedgesville                        | 4 | 342            | 1,343   | 692     | 490            |
|            | Mrs. Florence T. Wright  | Martinsburg Public, Martinsburg                     | 4 | 15,179         | 11,740  | 52,817  | 11,322         |
| Braxton    | Mrs. Walter L. Boggess   | Gassaway Public, Gassaway                           | 6 | 1,223          | 577     | 3,821   | 5              |
|            | Mrs. Grover L. Berry     | Sutton Public, Sutton                               | 6 | 967            | 2,538   |         | 60             |
| Brooke     | Mrs. Catherine B. Smith  | Brooke County Public, Wellsburg                     | 3 | 5,514          | 5,434   | 6,644   | 3,504          |
|            | Mrs. Loyd N. Barnett     | Hooverson Heights Branch, Wellsburg                 | 3 | Incl. in above | 3,222   | 6,715   | Incl. in above |
| Cabell     | (See Region III)         |   |   |                |         |         |                |
| Calhoun    | (See Region IV)          |   |   |                |         |         |                |
| Clay       | (See Region IX)          |   |   |                |         |         |                |
| Doddridge  | (See Region IV)          |   |   |                |         |         |                |
| Payette    | (See Region VIII)        |   |   |                |         |         |                |
| Greenbrier | Mrs. Doreen Starcher     | Greenbrier County Public, Lewisburg                 | 3 | 2,259          | 10,371  | 15,440  | 2,619          |
|            | Mrs. J. G. Morrison      | Presbyterian Church Public, Ronceverte              | 6 | 1,882          | 380     | 1,442   | 20             |
|            | Mrs. Edna DeGrott        | White Sulphur Springs Public, White Sulphur Springs | 6 | 2,676          | 8,000   | 3,162   | 3,001          |
| Hampshire  | Mrs. Ariena Bean         | Hampshire County Public, Romney                     | 6 | 2,203          | 4,515   | 6,242   | 247            |
| Hancock    | Miss Mary Louise Maxwell | Swaney Memorial, New Cumberland                     | 5 | 2,076          | 9,106   | 12,333  | 9,818          |
|            | Mr. William C. Myers     | Mary H. Weir Public, Weirton                        | 4 | 28,201         | 28,605  | 91,749  | 40,309         |
| Hardy      | Mrs. Roscoe Collins      | Hardy County Public, Moorefield                     | 2 | 9,308          | 7,228   | 20,753  | 3,652          |
| Harrison   | (See Region XI)          |   |   |                |         |         |                |
| Jackson    | (See Region IV)          |   |   |                |         |         |                |
| Jefferson  | Mrs. Sterling Bradley    | Shepherdstown Public, Shepherdstown                 | 4 | 1,328          | 9,593   | 5,657   | 738            |
| Kanawha    | Mr. Nicholas Winowich    | Kanawha County Public, Charleston                   | 2 | 252,925        | 213,112 | 976,192 | 248,110        |
|            | Mrs. Henrietta B. Kidd   | St. Albans Public, St. Albans                       | 4 | Incl. in above | 6,776   | 71,099  | 6,023          |
|            | Mrs. Helen Miller        | South Charleston Public, South Charleston           | 4 | Incl. in above | 14,309  | 67,412  | 4,650          |
| Lewis      | (See Region XI)          |   |   |                |         |         |                |
| Logan      | Mrs. W. A. Brown         | Logan Public, Logan                                 | 4 | 4,185          | 11,420  | 6,331   | 1,761          |
| McDowell   | Mrs. Omar L. Robinson    | McDowell County Public, Welch                       | 3 | 7,905          | 10,367  | 40,516  | 10,942         |
| Marion     | Miss Jane Yost           | Marion County Public, Fairmont                      | 2 | 63,717         | 43,016  | 79,283  | 19,848         |
| Marshall   | (See Region I)           |   |   |                |         |         |                |
| Mason      | Mrs. Edwin L. Stein, Jr. | Alexander Quillen Memorial, New Haven               | 6 | 1,314          | 956     | 1,892   | 247            |
|            | Mrs. Minnie K. Burdette  | Mason County Public, Point Pleasant                 | 3 | 5,785          | 6,058   | 13,070  | 1,600          |
| Mercer     | Mrs. Mattie J. Bailey    | Bluefield Public, Bluefield                         | 4 | 19,256         | 12,900  | 13,455  | 4,566          |
|            | Mrs. Jessie P. Bird      | Mercer Memorial, Princeton                          | 3 | 8,393          | 10,960  | 36,049  | 2,645          |
| Mineral    | Mrs. Dorothy B. Johnson  | Keyser-Mineral County Public, Keyser                | 3 | 6,192          | 10,862  | 21,930  | 2,966          |
|            | Mrs. Bernadine Appel     | Piedmont Public, Piedmont                           | 4 | 2,307          | 2,089   | 6,934   | 1,793          |
| Mingo      | Mrs. Mary E. Oney        | Williamson Public, Williamson                       | 4 | 6,746          | 11,023  | 26,500  | 2,952          |
| Monongalia | Mrs. Waldo E. Hell       | Core Public, Core                                   | 6 | 300            |         | 3,066   |                |
|            | Mrs. John F. Wilson      | Waitman Barbe Public, Morgantown                    | 4 | 22,487         | 21,465  | 58,531  | 8,099          |
|            | Miss Lillian Manning     | Osage Public, Osage                                 | 6 | 614            |         |         |                |
| Monroe     | Mrs. Betty S. Dransfield | Monroe County Public, Union                         | 2 | 11,584         | **3,047 | 14,580  | 3,780          |
| Morgan     | Mrs. Clark L. Catlett    | Morgan County Public, Berkeley Springs              | 3 | 1,138          | 4,483   | 4,861   | 3,817          |
| Nicholas   | Mrs. Hopkins Reese       | Richwood Public, Richwood                           | 4 | 4,110          | 6,014   | 9,464   | 2,918          |
| Ohio       | Miss Virginia Ebeling    | Ohio County Public, Wheeling                        | 3 | 68,437         | 72,697  | 217,385 | 66,799         |
| Pendleton  | Mrs. Grover Evick        | Pendleton County Public, Franklin                   | 2 | 578            | 2,149   | 5,614   | 225            |
| Pleasants  | Mrs. Clifford E. Zipt    | Pleasants County Public, St. Marys                  | 3 | 2,443          | 2,896   | 6,358   | 1,077          |
| Pocahontas | Miss Shirley Carpenter   | National Radio Astronomy Observ., Green Bank        | 6 | 125            |         | 782     |                |
|            | Mrs. Nellie Michael      | Marlinton Public, Marlinton                         | 6 | 1,586          | 500     | 1,200   | 120            |

## WEST VIRGINIA LIBRARIES—(Continued)

| Library Service<br>By Counties | Librarian               | Name and Address                  | Type of<br>Library | Population<br>Served | Total<br>Volumes | Total<br>Circulation | Total<br>Expenditure                                   |
|--------------------------------|-------------------------|-----------------------------------|--------------------|----------------------|------------------|----------------------|--|
| Preston                        | Mrs. Paul Elliott       | Albright Public, Albright         | 6                  | 304                  | 629              | 300                  | 21   |
| Putnam                         | Mrs. Arleyne Sherren    | Kingwood Public, Kingwood         | 4                  | 2,530                | 4,079            | 3,647                | 325  |
| Raleigh                        | (See Region III)        |                                   |                    |                      |                  |                      |  |
| Randolph                       | (See Region VIII)       |                                   |                    |                      |                  |                      |  |
| Ritchie                        | Mrs. Lee Bertelini      | Elkins Public, Elkins             | 4                  | 8,307                | 10,856           | 6,195                | 1,318  |
| Roane                          | (See Region IV)         |                                   |                    |                      |                  |                      |  |
| Taylor                         | (See Region IV)         |                                   |                    |                      |                  |                      |  |
| Taylor                         | Mrs. Bertha N. Hodges   | Grafton Public, Grafton           | 4                  | 5,791                | 4,151            | 12,061               | 1,310  |
| Tucker                         | Mrs. Luther H. Bennett  | Parsons Public, Parsons           | 6                  | 1,798                | 3,035            | 88                   | 2  |
| Tyler                          | Miss Bertha Chadderdon  | Sistersville Public, Sistersville | 4                  | 2,331                | 12,688           |                      | 1,405  |
| Upshur                         | (See Region XI)         |                                   |                    |                      |                  |                      |  |
| Wayne                          | (See Region III)        |                                   |                    |                      |                  |                      |  |
| Wetzel                         | (See Region I)          |                                   |                    |                      |                  |                      |  |
| Wood                           | Mrs. Lois I. Hiebel     | Carnegie Public, Parkersburg      | 3                  | 44,797               | 41,895           | 107,643              | 26,604   |
|                                | Mrs. Carlyle Farnsworth | Vienna Public, Vienna             | 6                  | 9,381                | 3,858            | 5,893                | 91   |
|                                | Mrs. Edith Fuchs        | Washington Memorial, Washington   | 6                  | 500                  | 1,183            | 1,760                | 60   |
| 47 Counties                    | TOTALS                  |                                   |                    | 1,198,826            | 1,062,955        | 3,499,858            | 841,096  |
|                                |                         |                                   |                    |                      |                  |                      | Expenditure—Library Commission . . . . . \$ ***267,006 |
|                                |                         |                                   |                    |                      |                  |                      | GRAND TOTAL EXPENDITURE . . . . . \$ 1,108,102         |

## \*Type of Library

1. Regional libraries with which the Library Commission is cooperating. (Tax supported.)
  2. County library (Tax supported.) In order to be classed as a county library, the library must provide service for all or a major portion of the county through the medium of branches, stations, bookmobiles, etc.
  3. Public library (Tax supported.) Called county library but giving only partial county service.
  4. City and Town library (Tax supported.)
  5. City and Town library (Endowed).
  6. Public library supported and sponsored by clubs.
- \*\* Basic book collection supplied by Library Commission.  
 \*\*\* 118,449 State Funds, 148,557 Federal Funds.  
 ... Blank spaces indicate incomplete data.

## This Year

|          |   |          |
|----------|---|----------|
| 64.4%    | of total state population with library service, (population data from U. S. Census, 1960) | 61.5%    |
| .57      | volumes per capita (exclusive of Commission's lending service)                            | .53      |
| 1.88     | books circulated per capita (exclusive of Commission's lending service)                   | 1.67     |
| \$ 0.595 | expenditure per capital (including Commission expenditure)                                | \$ 0.567 |

## Previous Year

### WEST VIRGINIA PUBLIC LIBRARIES 1962

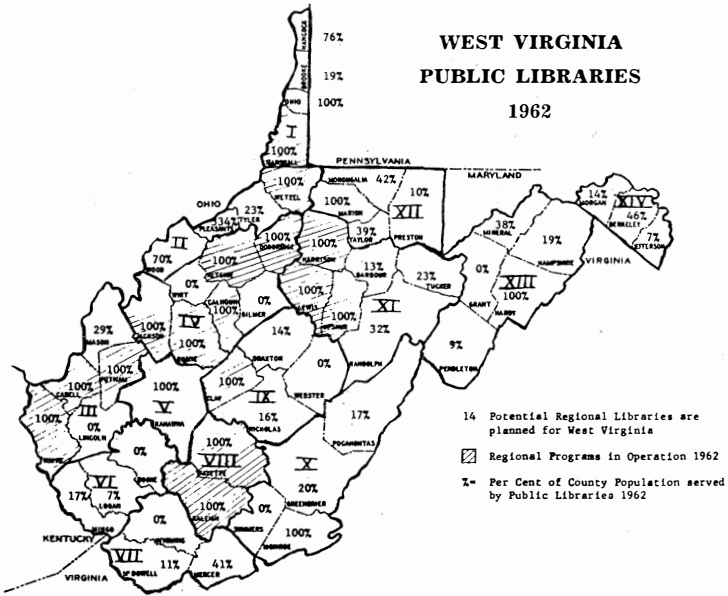

14 Potential Regional Libraries are planned for West Virginia

Regional Programs in Operation 1962

% - Per Cent of County Population served by Public Libraries 1962

## COLLEGE LIBRARY STATISTICS, JULY 1, 1961 - JUNE 30, 1962

| Name of Institution            | Address       | Librarian                | Book Stock | Circulation | Total Hours Open Per Week | TOTAL STAFF   |                   |               | EXPENDITURES       |                                |         |
|--------------------------------|---------------|--------------------------|------------|-------------|---------------------------|---------------|-------------------|---------------|--------------------|--------------------------------|---------|
|                                |               |                          |            |             |                           | Pro-fessional | Non-Pro-fessional | Library Staff | Student Assistants | Books, Periodicals and Binding | Total   |
| Alderson-Broadhead College     | Philippi      | Josephine Fidler         | 23,045     | 22,274      | 60 1/2                    | 1             | 2                 | 12,268        | 1,213              | 10,064                         | 23,545  |
| Beckley College                | Beckley       | W. H. Chrisey            | 7,500      |             | 69                        | 1             | 3                 | 3,500         | 2,200              | 1,200                          | 6,900   |
| Bethany College                | Bethany       | Robert H. Yockey         | 72,555     | 51,189      | 75                        | 1 2/3         | 4                 | 16,982        | 1,809              | 12,799                         | 31,590  |
| Bluefield State College        | Bluefield     | James B. Law             | 28,250     | 43,159      | 60                        | 2             | 0                 | 11,664        | 1,550              | 6,225                          | 19,439  |
| Concord College                | Athens        | Arthur Flandreau         | 30,915     | 27,640      | 61                        | 3             | 2                 | 27,960        | 3,331              | 15,159                         | 46,450  |
| Davis and Elkins College       | Elkins        | Dr. James E. Dow         | 32,500     | 29,500      | 72                        | 2             | 2                 | 13,000        | 2,000              | 12,500                         | 27,500  |
| Fairmont State College         | Fairmont      | Mrs. Josephine L. Rosier | 51,115     | 38,350      | 63 1/2                    | 2 1/2         | 3 1/2             | 24,716        | 2,600              | 14,006                         | 41,322  |
| Glenville State College        | Glenville     | Charles Patterson        | 37,444     | 18,373      | 56 1/2                    | 1             | 2                 | 13,089        | 4,822              | 19,058                         | 36,969  |
| Greenbrier College             | Lewisburg     | Mrs. Martha R. Turner    | 11,000     | 1,100       | 84                        | 1             | 1                 | 3,600         | 100                | 1,067                          | 4,767   |
| Marshall University            | Huntington    | Harold W. Apel           | 122,379    | 192,058     | 72                        | 4             | 7                 | 55,536        | 12,369             | 33,183                         | 101,088 |
| Morris Harvey College          | Charleston    | Frank W. Badger          | 35,719     | 20,104      | 73                        | 2             | 1 1/2             | 13,542        | 3,253              | 10,426                         | 27,221  |
| Potomac State College          | Keyser        | Mary F. Shipper          | 15,600     | 14,308      | 54 1/2                    | 1             | 1                 | 8,848         | 1,530              | 2,204                          | 12,582  |
| Salem College                  | Salem         | Eva L. Cole              | 23,500     | 32,000      | 68                        | 1             | 1                 | 6,949         | 770                | 2,466                          | 10,185  |
| Shepherd College               | Shepherdstown | Floyd W. Miller          | 40,000     | 25,564      | 62                        | 2             | 1                 |               | 1,825              |                                | 1,825   |
| West Liberty State College     | West Liberty  | Mrs. Vivian R. Boughter  | 38,100     | 53,948      | 64 1/2                    | 1             | 3                 | 16,368        | 2,588              | 7,000                          | 25,956  |
| W. Va. Institute of Technology | Montgomery    | Dr. John B. McCraw, Jr.  | 38,922     | 16,002      | 56                        | 1             | 1                 | 10,200        | 700                | 7,820                          | 18,720  |
| West Virginia State College    | Institute     | John E. Scott            | 56,335     | 38,139      | 74                        | 5             | 2                 | 43,560        | 2,500              | 21,102                         | 67,162  |
| West Virginia University       | Morgantown    | Dr. Robert Munn          | 675,653    | 187,500     | 89                        | 19            | 40                | 240,000       | 31,000             | 181,845                        | 452,845 |
| West Virginia Wesleyan College | Buckhannon    | Helen Stockert           | 53,911     | 63,893      | 72                        | 2             | 5                 | 34,068        | 0                  | 10,176                         | 44,244  |
| Wheeling College               | Wheeling      | Josephine Savaro         | 44,454     | 18,628      | 62 1/2                    | 21            | 1 3/4             | 20,171        | 1,846              | 15,183                         | 37,200  |

..... Indicates information not reported.

# LIQUOR CONTROL COMMISSIONER

## SALES AND POPULATION BY COUNTIES AND CITIES

July 1, 1961 through June 30, 1962

| COUNTY     | Store<br>or<br>Agency | Outlets In Counties   | Population      | Retail<br>Sales<br>All<br>Liquor | Per Cent<br>of State<br>Population | Per Cent<br>of Total<br>Retail<br>Sales |
|------------|-----------------------|-----------------------|-----------------|----------------------------------|------------------------------------|---|
| Barbour    | 25                    | Philippi              | 2,228           | \$ 135,943.60                    |                                    |   |
|            | 108                   | Belington             | 1,528           | 67,261.85                        |                                    |   |
|            |                       | County Totals         | 15,474          | \$ 203,205.45                    | .8                                 | .6                                      |
| Berkeley   | 23                    | Martinsburg           | 15,179          | \$ 453,851.30                    |                                    |   |
|            |                       | County Totals         | 33,791          | \$ 453,851.30                    | 1.8                                | 1.3                                     |
| Boone      | 58                    | Whitesville           | 774             | \$ 98,228.10                     |                                    |   |
|            | 59                    | Madison               | 2,215           | 211,014.15                       |                                    |   |
|            |                       | County Totals         | 28,764          | \$ 309,242.25                    | 1.6                                | .9                                      |
| Braxton    | 57                    | Sutton                | 967             | \$ 91,950.05                     |                                    |   |
|            | 101                   | Gassaway              | 1,223           | 74,340.40                        |                                    |   |
|            | 175                   | Burnsville            | 728             | 35,184.47                        |                                    |   |
|            |                       | County Totals         | 15,152          | \$ 201,474.92                    | .8                                 | .5                                      |
| Brooke     | 11                    | Wellsburg             | 5,514           | \$ 195,214.30                    |                                    |   |
|            | 112                   | Follansbee            | 4,052           | 164,948.70                       |                                    |   |
|            |                       | County Totals         | 28,940          | \$ 360,163.00                    | 1.6                                | 1.                                      |
| Cabell     | 4                     | Huntington            |                 | \$ 999,420.80                    |                                    |   |
|            | 29                    | Huntington            |                 | 606,947.80                       |                                    |   |
|            | 103                   | Huntington            | 83,627          | 398,929.60                       |                                    |   |
|            | 38                    | Huntington            |                 | 1,108,601.75                     |                                    |   |
|            |                       | County Totals         | 108,202         | \$ 3,113,899.95                  | 5.8                                | 8.7                                     |
| Calhoun    | —                     | No Outlets            | 7,948           |                                  | .4                                 |   |
| Clay       | .86                   | Clay                  | 486             | \$ 94,430.65                     |                                    |   |
|            |                       | County Totals         | 11,942          | \$ 94,430.65                     | .6                                 | .3                                      |
| Doddridge  | —                     | No Outlets            | 6,970           |                                  | .4                                 |   |
| Fayette    | 19                    | Oak Hill              | 4,711           | \$ 317,707.15                    |                                    |   |
|            | 36                    | Montgomery            | 3,000           | 231,111.75                       |                                    |   |
|            | 54                    | Mount Hope            | 2,000           | 187,826.25                       |                                    |   |
|            | 66                    | Winona                | 1,058           | 40,738.65                        |                                    |   |
|            | 77                    | Gauley Bridge         | 1,134           | 168,594.50                       |                                    |   |
|            | 91                    | Fayetteville          | 1,848           | 96,928.80                        |                                    |   |
|            | 105                   | Smithers              | 1,696           | 208,751.70                       |                                    |   |
|            | 67                    | Ansted                | 1,511           | 62,423.00                        |                                    |   |
|            |                       | County Totals         | 61,731          | \$ 1,314,081.80                  | 3.3                                | 3.7                                     |
|            | Gilmer                | 52                    | Glenville       | 1,828                            | \$ 124,265.00                      |   |
|            |                       | County Totals         | 8,050           | \$ 124,265.00                    | .5                                 | 1.3                                     |
| Grant      | —                     | No Outlets            | 8,304           |                                  | .5                                 |   |
| Greenbrier | 42                    | Quinwood              | 506             | \$ 57,732.50                     |                                    |   |
|            | 35                    | East Rainelle         | 1,244           | 188,475.35                       |                                    |   |
|            | 55                    | Lewisburg             | 2,259           | 254,503.45                       |                                    |   |
|            | 62                    | Ronceverte            | 1,882           | 195,698.70                       |                                    |   |
|            | 65                    | White Sulphur Springs |                 | \$ 251,291.95                    |                                    |   |
|            | 123                   | White Sulphur Springs | 2,676           | 545,110.25                       |                                    |   |
|            | County Totals         | 34,446                | \$ 1,492,812.20 | 1.9                              | 4.1                                |   |
| Hampshire  | —                     | No Outlets            | 11,705          |                                  | .7                                 |   |
| Hancock    | 12                    | Weirton               | 28,201          | \$ 707,109.30                    |                                    |   |
|            | 70                    | Chester               | 3,787           | 189,611.70                       |                                    |   |
|            | 194                   | New Cumberland        | 2,076           | 96,857.05                        |                                    |   |
|            | County Totals         | 39,615                | \$ 993,578.05   | 2.6                              | 2.8                                |   |



## SALES AND POPULATION BY COUNTIES AND CITIES—(Continued)

| COUNTY    | Store<br>or<br>Agency | Outlets In Counties     | Population    | Retail<br>Sales<br>All<br>Liquor | Per Cent<br>of State<br>Population | Per Cent<br>of Total<br>Retail<br>Sales |
|-----------|-----------------------|-------------------------|---------------|----------------------------------|------------------------------------|---|
| Hardy     | 76                    | Moorefield              | 1,434         | \$ 209,196.25                    |                                    |   |
|           | 201                   | Wardensville            | 289           | 65,939.54                        |                                    |   |
|           |                       | County Totals           | 9,308         | \$ 275,135.79                    | .6                                 | .8                                      |
| Harrison  | 81                    | Clarksburg              |               | \$ 383,819.55                    |                                    |   |
|           | 28                    | Clarksburg              | 28,112        | 855,280.79                       |                                    |   |
|           | 53                    | Shinnston               | 2,724         | 195,660.60                       |                                    |   |
|           | 117                   | Nutter Fort             | 2,440         | 348,812.60                       |                                    |   |
|           | 120                   | Bridgeport              | 4,199         | 260,443.55                       |                                    |   |
|           |                       | County Totals           | 77,856        | \$ 2,044,017.09                  | 4.1                                | 6.9                                     |
| Jackson   | 43                    | Ripley                  | 2,756         | \$ 137,166.15                    |                                    |   |
|           | 131                   | Ravenswood              | 3,410         | 116,070.00                       |                                    |   |
|           |                       | County Totals           | 18,541        | \$ 253,236.15                    | 1.                                 | .7                                      |
| Jefferson | 21                    | Charles Town            | 3,329         | \$ 342,143.05                    |                                    |   |
|           | 180                   | Harper's Ferry          | 572           | 33,239.80                        |                                    |   |
|           |                       | County Totals           | 18,665        | \$ 375,382.85                    | 1.                                 | 1.6                                     |
| Kanawha   | 1                     | Charleston              |               | \$ 691,421.00                    |                                    |   |
|           | 44                    | Charleston              |               | 425,224.06                       |                                    |   |
|           | 84                    | Charleston              |               | 666,889.65                       |                                    |   |
|           | 100                   | Charleston              | 85,796        | 570,294.00                       |                                    |   |
|           | 61                    | Charleston              |               | 1,704,618.45                     |                                    |   |
|           | 40                    | Charleston              |               | 654,852.85                       |                                    |   |
|           | 32                    | South Charleston        | 19,180        | 723,089.65                       |                                    |   |
|           | 60                    | Cedar Grove             | 1,569         | 173,669.95                       |                                    |   |
|           | 68                    | *Eskdale                | 1,146         | 107,932.49                       |                                    |   |
|           | 89                    | Ctendenin               | 1,510         | 144,718.65                       |                                    |   |
|           | 93                    | Dumbar                  | 11,006        | 352,104.40                       |                                    |   |
|           | 98                    | Marmet                  | 2,500         | 202,642.30                       |                                    |   |
|           | 107                   | Nitro                   | 6,894         | 654,837.00                       |                                    |   |
|           | 97                    | Hansford                | *400          | 95,611.55                        |                                    |   |
|           |                       |                         | County Totals | 252,925                          | \$ 7,167,906.00                    | 13.7                                    |
| Lewis     | 27                    | Weston                  | 8,754         | \$ 367,133.60                    |                                    |   |
|           |                       | County Totals           | 19,711        | \$ 367,133.60                    | 1.1                                | 1.                                      |
| Lincoln   |                       | No Outlets              | 20,267        |                                  | 1.2                                |   |
| Logan     | 20                    | Logan                   | 4,185         | \$ 489,054.00                    |                                    |   |
|           | 159                   | Blair—Closed 12-31-60   |               |                                  |                                    |   |
|           | 56                    | Man                     | 1,486         | 173,415.45                       |                                    |   |
|           | 95                    | Omar                    | 3,073         | 112,121.50                       |                                    |   |
|           | 122                   | Chapmanville            | 1,241         | 108,355.85                       |                                    |   |
|           |                       | County Totals           | 61,570        | \$ 882,946.80                    | 3.4                                | 2.5                                     |
| McDowell  | 15                    | Welch                   | 5,313         | \$ 341,746.80                    |                                    |   |
|           | 46                    | Keystone                | 1,457         | 72,037.00                        |                                    |   |
|           | 48                    | War                     | 3,006         | 96,044.10                        |                                    |   |
|           | 69                    | Jaeger                  | 930           | 91,388.50                        |                                    |   |
|           | 71                    | Clark (P. O. Northfork) | 798           | 107,670.55                       |                                    |   |
|           | 73                    | Anawalt                 | 1,062         | 64,548.30                        |                                    |   |
|           | 79                    | Kimball                 | 1,175         | 65,194.85                        |                                    |   |
|           | 3                     | Bradshaw                | 1,062         | 69,414.60                        |                                    |   |
|           | 124                   | Davy                    | 1,331         | 31,030.25                        |                                    |   |
|           |                       |                         | County Totals | 71,359                           | \$ 939,074.95                      | 3.9                                     |
| Marion    | 34                    | Fairmont                |               | \$ 442,397.85                    |                                    |   |
|           | 78                    | Fairmont                | 27,477        | 650,775.80                       |                                    |   |
|           | 87                    | Rivesville              | 1,191         | 97,841.30                        |                                    |   |
|           | 92                    | Farmington              | 709           | 161,025.90                       |                                    |   |
|           | 156                   | Monongah                | 1,321         | 72,285.35                        |                                    |   |
|           | 110                   | Grant Town              | 1,105         | 59,563.90                        |                                    |   |
|           | 195                   | Four States             |               | 37,419.28                        |                                    |   |
|           |                       | County Totals           | 63,717        | \$ 1,521,309.38                  | 3.5                                | 4.2                                     |

## SALES AND POPULATION BY COUNTIES AND CITIES—(Continued)

| COUNTY     | Store<br>or<br>Agency | Outlets In Counties       | Population | Retail<br>Sales<br>All<br>Liquor | Per Cent<br>of State<br>Population | Per Cent<br>of Total<br>Retail<br>Sales |
|------------|-----------------------|---------------------------|------------|----------------------------------|------------------------------------|---|
| Marshall   | 8                     | Moundsville               | 15,163     | \$ 371,164.45                    |                                    |   |
|            | 72                    | Benwood                   | 2,850      | 132,908.70                       |                                    |   |
|            | 31                    | Cameron                   | 1,652      | 59,487.30                        |                                    |   |
|            |                       | County Totals             | 38,041     | \$ 563,560.45                    | 2.1                                | 1.6                                     |
| Mason      | 5                     | Point Pleasant            | 5,785      | \$ 198,709.69                    |                                    |   |
|            | 121                   | Mason                     | 1,005      | 70,820.25                        |                                    |   |
|            |                       | County Totals             | 24,459     | \$ 269,529.94                    | 1.3                                | .7                                      |
| Mercer     | 16                    | Bluefield                 |            | \$ 498,542.50                    |                                    |   |
|            | 88                    | Bluefield                 | 19,256     | 500,749.94                       |                                    |   |
|            | 17                    | Princeton                 | 8,393      | 503,514.15                       |                                    |   |
|            | 125                   | Thornhill (P. O. McComas) |            | 49,884.00                        |                                    |   |
|            |                       | County Totals             | 68,206     | \$ 1,552,690.59                  | 3.7                                | 4.3                                     |
| Mineral    | 22                    | Keyser                    | 6,192      | \$ 192,409.55                    |                                    |   |
|            | 113                   | Piedmont                  | 2,307      | 61,557.00                        |                                    |   |
|            | 39                    | Ridgeley                  | 1,229      | 99,062.45                        |                                    |   |
|            |                       | County Totals             | 22,354     | \$ 353,049.00                    | 1.2                                | .9                                      |
| Mingo      | 24                    | Williamson                | 6,746      | \$ 395,770.00                    |                                    |   |
|            | 80                    | Matewan                   | 896        | 117,850.00                       |                                    |   |
|            | 18                    | Gilbert                   | 874        | 90,445.00                        |                                    |   |
|            | 13                    | Kermit                    | 743        | 91,168.45                        |                                    |   |
|            | 85                    | Delbarton                 | 1,122      | 58,805.45                        |                                    |   |
|            |                       | County Totals             | 39,742     | \$ 754,038.90                    | 2.2                                | 2.1                                     |
| Monongalia | 41                    | Morgantown                | 22,487     | \$ 705,168.95                    |                                    |   |
|            | 102                   | Osage                     | 614        | 181,076.60                       |                                    |   |
|            | 173                   | Lowsville                 | *55        | 29,735.10                        |                                    |   |
|            | 119                   | Westover                  | 4,749      | 204,243.80                       |                                    |   |
|            |                       | County Totals             | 55,617     | \$ 1,120,224.45                  | 3.                                 | 3.1                                     |
| Monroe     |                       | No Outlets                | 11,584     |                                  | .6                                 |   |
| Morgan     | 116                   | Berkeley Springs (Bath)   | 1,138      | \$ 93,555.95                     |                                    |   |
|            | 162                   | Paw Paw                   | 789        | 30,540.60                        |                                    |   |
|            |                       | County Totals             | 8,376      | \$ 124,096.55                    | .5                                 | .3                                      |
| Nicholas   | 45                    | Richwood                  | 4,110      | \$ 161,662.55                    |                                    |   |
|            | 130                   | Summersville              | 2,331      | 139,810.65                       |                                    |   |
|            |                       | County Totals             | 25,414     | \$ 301,473.20                    | 1.4                                | .8                                      |
| Ohio       | 9                     | Wheeling                  |            | \$ 489,427.90                    |                                    |   |
|            | 94                    | Wheeling (Closed 3-17-62) |            | 251,690.55                       |                                    |   |
|            | 106                   | Wheeling                  | 53,400     | 472,633.95                       |                                    |   |
|            | 96                    | Wheeling                  |            | 357,056.40                       |                                    |   |
|            | 129                   | Wheeling                  |            | 186,572.00                       |                                    |   |
|            | 10                    | Elm Grove                 |            | 296,664.00                       |                                    |   |
|            |                       | County Totals             | 68,437     | \$ 2,054,044.80                  | 3.7                                | 5.7                                     |
| Pendleton  | 128                   | Franklin                  | 758        | \$ 133,843.70                    |                                    |   |
|            |                       | County Totals             | 8,093      | \$ 133,843.70                    | .5                                 | .4                                      |
| Pleasants  | 90                    | St. Marys                 | 2,443      | \$ 126,238.60                    |                                    |   |
|            |                       | County Totals             | 7,124      | \$ 126,238.60                    | 3.8                                | .3                                      |
| Pocahontas | 118                   | Cass                      | 327        | \$ 83,986.25                     |                                    |   |
|            | 133                   | Marlinton                 | 1,586      | 84,929.30                        |                                    |   |
|            |                       | County Totals             | 10,136     | \$ 168,915.55                    | .5                                 | .5                                      |
| Preston    | 50                    | Kingwood                  | 2,530      | \$ 173,097.35                    |                                    |   |
|            | 83                    | Terra Alta                | 1,504      | 90,049.10                        |                                    |   |
|            | 152                   | Rowlesburg                | 970        | 34,742.10                        |                                    |   |
|            | 164                   | Mason Town                | 841        | 79,479.65                        |                                    |   |
|            |                       | County Totals             | 27,233     | \$ 377,368.20                    | 1.5                                | 1.                                      |

## SALES AND POPULATION BY COUNTIES AND CITIES—(Continued)

| COUNTY   | Store<br>or<br>Agency | Outlets In Counties | Population | Retail<br>Sales<br>All<br>Liquor | Per Cent<br>of State<br>Population | Per Cent<br>of Total<br>Retail<br>Sales |
|----------|-----------------------|---------------------|------------|----------------------------------|------------------------------------|---|
| Putnam   | —                     | No Outlets          | 23,561     | —                                | 1.                                 | —                                       |
| Raleigh  | 2                     | Beckley             | —          | \$ 512,629.40                    | —                                  | —                                       |
|          | 33                    | Beckley             | 18,642     | 486,235.15                       | —                                  | —                                       |
|          | 99                    | Sophia              | 1,284      | 129,923.90                       | —                                  | —                                       |
|          | 109                   | Lester              | 626        | 37,519.90                        | —                                  | —                                       |
|          | 111                   | Rhodell             | 626        | 46,368.80                        | —                                  | —                                       |
|          |                       | County Totals       | 77,826     | \$ 1,212,677.15                  | 4.2                                | 3.4                                     |
| Randolph | 154                   | Alpena              | —          | \$ 11,065.00                     | —                                  | —                                       |
|          | 26                    | Elkins              | 8,307      | 417,132.65                       | —                                  | —                                       |
|          | 114                   | Ellamore            | *200       | 147,601.40                       | —                                  | —                                       |
|          | 176                   | Valley Head         | *576       | 31,597.72                        | —                                  | —                                       |
|          | 187                   | Mill Creek          | 817        | 57,588.95                        | —                                  | —                                       |
|          | 189                   | Harman              | 128        | 40,981.65                        | —                                  | —                                       |
|          |                       | County Totals       | 26,349     | \$ 705,967.37                    | 1.4                                | 1.9                                     |
| Ritchie  | 115                   | Pennsboro           | 1,660      | \$ 119,728.10                    | —                                  | —                                       |
|          |                       | County Totals       | 10,877     | \$ 119,728.10                    | .6                                 | .3                                      |
| Roane    | 14                    | Spencer             | 2,660      | \$ 182,680.10                    | —                                  | —                                       |
|          |                       | County Totals       | 15,720     | \$ 182,680.10                    | .9                                 | .5                                      |
| Summers  | 30                    | Hinton              | 5,197      | \$ 259,400.50                    | —                                  | —                                       |
|          |                       | County Totals       | 15,640     | \$ 259,400.50                    | .9                                 | .7                                      |
| Taylor   | 6                     | Grafton             | 5,791      | \$ 240,070.50                    | —                                  | —                                       |
|          | 64                    | Flemington          | 478        | 56,932.85                        | —                                  | —                                       |
|          |                       | County Totals       | 15,010     | \$ 297,003.35                    | .8                                 | .8                                      |
| Tucker   | 52                    | Parsons             | 1,798      | \$ 86,680.45                     | —                                  | —                                       |
|          | 51                    | Thomas              | 830        | 89,638.05                        | —                                  | —                                       |
|          |                       | County Totals       | 7,750      | \$ 176,318.50                    | .4                                 | .4                                      |
| Tyler    | 75                    | Sistersville        | 2,331      | \$ 124,162.10                    | —                                  | —                                       |
|          |                       | County Totals       | 10,026     | \$ 124,162.10                    | .6                                 | .3                                      |
| Upshur   | —                     | No Outlets          | 18,292     | —                                | 1.1                                | —                                       |
| Wayne    | —                     | No Outlets          | 38,977     | —                                | 2.1                                | —                                       |
| Webster  | 49                    | Webster Springs     | 1,132      | \$ 116,071.80                    | —                                  | —                                       |
|          | 126                   | Camden-on-Gauley    | 301        | 103,267.25                       | —                                  | —                                       |
|          |                       | County Totals       | 13,719     | \$ 219,339.05                    | .8                                 | .6                                      |
| Wetzel   | 37                    | New Martinsville    | 5,607      | \$ 314,912.25                    | —                                  | —                                       |
|          |                       | County Totals       | 19,347     | \$ 314,912.25                    | 1.1                                | .8                                      |
| Wirt     | 63                    | Elizabeth           | 727        | \$ 73,719.73                     | —                                  | —                                       |
|          |                       | County Totals       | 4,391      | \$ 73,719.73                     | .3                                 | .2                                      |
| Wood     | 7                     | Parkersburg         | —          | \$ 900,452.75                    | —                                  | —                                       |
|          | 74                    | Parkersburg         | 44,797     | 484,409.80                       | —                                  | —                                       |
|          |                       | County Totals       | 78,331     | \$ 1,384,862.55                  | 4.1                                | 3.9                                     |
| Wyoming  | 47                    | Mullens             | 3,544      | \$ 171,900.05                    | —                                  | —                                       |
|          | 104                   | Pineville           | 1,137      | 128,411.90                       | —                                  | —                                       |
|          | 127                   | Oceana              | 1,303      | 111,901.45                       | —                                  | —                                       |
|          |                       | County Totals       | 34,836     | \$ 412,213.40                    | 1.9                                | 1.1                                     |
|          |                       | GRAND TOTALS        | 1,880,421  | \$35,869,205.26                  | 100%                               | 100%                                    |

\*Denotes the approximate population of the Municipality.

## LIQUORS AND WINES PURCHASED DURING FISCAL YEAR July 1, 1961 to June 30, 1962

| NAME OF VENDOR                    | Amount                 | No. Cases       |
|-----------------------------------|------------------------|-----------------|
| Greenbros, Inc.                   | \$ 12,754.65           | 400             |
| Farvey McKay & Co.                | 2,204.92               | 50              |
| Heaven Hill Distilleries, Inc.    | 43,129.09              | 1,225           |
| Heublin, Inc., G. F.              | 338,841.23             | 9,951           |
| Italian Swiss Colony              | 304,007.52             | 45,168          |
| Jacquin, et Cie, Charles          | 165,254.37             | 5,175           |
| Kessler Hunter Distillers Co.     | 232,513.33             | 6,750           |
| Kobrand Corporation               | 48,224.44              | 1,062           |
| Laird & Company                   | 39,110.60              | 4,200           |
| McKesson and Robbins              | 7,833.95               | 162             |
| Meiers Wine Cellars, Inc.         | 74,944.12              | 8,775           |
| Melrose Distillers Co.            | 433,577.37             | 11,750          |
| Mogen David Wine Corp.            | 57,657.38              | 7,400           |
| National Distillers Products Co.  | 2,175,268.18           | 58,848          |
| O. F. C. Distilling Co.           | 14,142.39              | 285             |
| Paddington Corporation, The       | 14,607.00              | 270             |
| Park and Tilford Distillers Corp. | 92,873.48              | 2,675           |
| Pleasant Valley Wine Co.          | 15,487.93              | 536             |
| Publicker Distillers Products Co. | 1,800,796.99           | 54,409          |
| Quality Importers, Inc.           | 1,399.57               | 25              |
| Renfield Importers, Ltd.          | 343,612.79             | 10,482          |
| Relsky & Cie., L.                 | 15,767.25              | 525             |
| Schenley Distillers Co.           | 1,089,316.48           | 29,175          |
| Schenley Import Co.               | 79,398.10              | 1,850           |
| Schieffelin & Company             | 116,073.96             | 2,505           |
| Seagram Distillers Co.            | 1,971,542.65           | 53,050          |
| Shaw Company, Inc., Munson G.     | 6,096.68               | 232             |
| Southern Comfort Corporation      | 32,423.74              | 653             |
| Star Hill Distilling Co.          | 2,582.13               | 50              |
| Stitzel-Weller Distillery         | 45,097.88              | 950             |
| Taylor Wine Company, The          | 95,565.69              | 7,855           |
| Taylor and Company, W. A.         | 11,975.64              | 209½            |
| "21" Brands, Inc.                 | 76,662.09              | 1,667           |
| Vintage Wines, Inc.               | 16,604.68              | 467             |
| Walker, Incorporated, Hiram       | 1,215,610.15           | 32,006          |
| Walker, Incorporated, M. S.       | 229,679.05             | 6,625           |
| Widmers Wine Cellars, Inc.        | 39,920.02              | 4,245           |
| Wile, Julius Sons & Company       | 34,266.16              | 799             |
| Miscellaneous                     | 128.85                 |                 |
| <b>TOTAL</b>                      | <b>\$23,918,621.01</b> | <b>913,553½</b> |

# MINES AND MINING

## COAL RESERVE IN WEST VIRGINIA

| COUNTIES                   | *Original Minable Reserve<br>Short Tons | Reported Production 1883-1962<br>(Inclusive)<br>Short Tons | **Estimated Loss in Mining<br>Short Tons | Estimated Recoverable Reserve<br>Short Tons |
|----------------------------|---|--|--|---|
| Barbour                    | 3,585,619,298                           | 119,486,564  | 119,486,564                              | 1,673,323,000                               |
| Berkeley                   | 251,017,114                             | 246  | 246                                      | 150,610,000                                 |
| Boone                      | 8,142,970,465                           | 192,422,897  | 128,281,932                              | 4,693,539,000                               |
| Braxton                    | 2,323,332,633                           | 8,878,631  | 8,878,631                                | 1,152,787,000                               |
| Brooke                     | 360,000,000                             | 77,776,844   | 77,776,844                               | 102,223,000                                 |
| Cabell                     | 44,167,156                              | —  | —  | 26,500,000                                  |
| Calhoun                    | 251,017,114                             | —  | —  | 150,610,000                                 |
| Clay                       | 3,237,869,854                           | 41,875,534   | 27,917,022                               | 1,900,846,000                               |
| Doddridge                  | 1,119,317,757                           | 2,790  | 1,860                                    | 671,587,000                                 |
| Fayette                    | 4,420,505,039                           | 647,454,683  | 431,636,456                              | 2,004,848,000                               |
| Gilmer                     | 1,019,245,455                           | 8,024,367  | 8,024,367                                | 501,598,000                                 |
| Grant                      | 969,014,155                             | 6,673,879  | 4,449,252                                | 574,734,000                                 |
| Greenbrier                 | 1,220,293,321                           | 66,209,141   | 44,139,428                               | 665,966,000                                 |
| Hancock                    | 500,000,000                             | 3,226,257  | 3,226,257                                | 246,773,000                                 |
| Harrison                   | 2,172,730,581                           | 374,877,712  | 374,877,712                              | 711,487,000                                 |
| Kanawha                    | 5,901,324,612                           | 438,436,350  | 292,290,900                              | 3,102,358,000                               |
| Lewis                      | 2,776,037,160                           | 9,440,592  | 9,440,592                                | 1,378,577,000                               |
| Lincoln                    | 1,770,813,665                           | 4,280,426  | 2,853,618                                | 1,058,207,000                               |
| Logan                      | 8,149,879,105                           | 837,230,367  | 558,153,578                              | 4,052,697,000                               |
| Marion                     | 4,317,089,326                           | 470,622,993  | 470,622,993                              | 1,687,921,000                               |
| Marshall                   | 4,448,857,374                           | 64,941,848   | 64,941,848                               | 2,159,486,000                               |
| Mason                      | 339,976,480                             | 12,911,514   | 12,911,514                               | 257,076,000                                 |
| McDowell                   | 5,340,598,171                           | 1,157,714,158  | 771,809,438                              | 2,046,644,000                               |
| Mercer                     | 506,829,312                             | 183,494,293  | 122,329,528                              | 120,603,000                                 |
| Mineral                    | 809,834,066                             | 31,188,401   | 31,188,401                               | 373,728,000                                 |
| Mingo                      | 6,332,263,181                           | 263,521,733  | 175,681,156                              | 3,535,836,000                               |
| Monongalia                 | 3,748,630,971                           | 346,205,910  | 346,205,910                              | 1,528,109,000                               |
| Nicholas                   | 6,172,807,449                           | 77,736,525   | 51,824,350                               | 3,625,947,000                               |
| Ohio                       | 910,000,000                             | 82,507,950   | 82,507,950                               | 372,492,000                                 |
| Pleasants                  | —                                       | 82,429   | 82,429                                   | —   |
| Pocahontas                 | 508,644,743                             | 4,601,593  | 3,067,728                                | 300,595,000                                 |
| Preston                    | 3,212,323,508                           | 97,208,574   | 97,208,574                               | 1,008,953,000                               |
| Putnam                     | 433,090,336                             | 21,574,158   | 14,382,772                               | 238,230,000                                 |
| Raleigh                    | 4,283,368,282                           | 577,389,982  | 384,926,654                              | 1,992,630,000                               |
| Randolph                   | 4,183,643,819                           | 55,874,240   | 37,249,486                               | 2,454,312,000                               |
| Roane                      | 674,768,793                             | —  | —  | 404,861,000                                 |
| Summers                    | 18,678,528                              | 213,005  | 142,004                                  | 10,994,000                                  |
| Taylor                     | 1,327,673,239                           | 46,205,012   | 46,205,012                               | 617,631,000                                 |
| Tucker                     | 486,964,209                             | 53,869,662   | 53,869,662                               | 189,612,000                                 |
| Tyler                      | 948,133,232                             | —  | —  | 568,879,000                                 |
| Upshur                     | 3,554,551,754                           | 28,966,387   | 28,966,387                               | 1,748,309,000                               |
| Wayne                      | 1,471,495,778                           | 6,961,523  | 4,641,018                                | 875,935,000                                 |
| Webster                    | 6,305,536,510                           | 35,538,781   | 23,692,520                               | 3,747,783,000                               |
| Wetzel                     | 3,321,923,236                           | 93,425   | 93,425                                   | 1,660,868,000                               |
| Wirt                       | 22,302,720                              | —  | —  | 13,381,000                                  |
| Wyoming                    | 5,061,292,844                           | 213,658,907  | 142,439,272                              | 2,823,116,000                               |
| Small Mines<br>(1883-1934) | —                                       | 25,028,400   | 25,028,400                               | 50,000,000                                  |
| <b>TOTALS</b>              | <b>116,705,415,231</b>                  | <b>6,694,408,686</b>                                       | <b>5,083,453,690</b>                     | <b>58,982,451,000</b>                       |

\*Estimate by W. Va. Geological Survey using one foot as the minimum minable thickness.

\*\*Loss resulting from the undermining of a coal bed not included.

**TABLE SHOWING COAL PRODUCTION BY COUNTIES FROM 1952 TO 1962, INC. (Tons 2,000 lbs.)**

| COUNTY        | 1952               | 1953               | 1954               | 1955               | 1956               | 1957               | 1958               | 1959               | 1960               | 1961               | 1962               |
|---------------|--------------------|--------------------|--------------------|--------------------|--------------------|--------------------|--------------------|--------------------|--------------------|--------------------|--------------------|
| Barbour       | 2,940,981          | 3,132,795          | 2,871,676          | 3,417,466          | 3,252,873          | 3,201,283          | 2,951,781          | 2,863,551          | 3,092,728          | 2,863,790          | 2,722,048          |
| Boone         | 6,143,632          | 5,891,537          | 5,681,867          | 6,753,578          | 6,731,159          | 6,865,148          | 5,302,882          | 6,086,946          | 6,278,609          | 5,335,750          | 5,941,373          |
| Braxton       | 49,382             | 94,803             | 42,792             | 148,666            | 235,229            | 202,233            | 170,515            | 61,253             | 218,087            | 174,101            | 235,741            |
| Brooke        | 1,615,664          | 1,445,075          | 1,116,655          | 898,683            | 1,023,901          | 1,029,070          | 692,356            | 243,390            | 468,464            | 491,588            | 554,454            |
| Clay          | 768,066            | 789,922            | 597,772            | 1,076,732          | 1,314,858          | 1,016,785          | 805,265            | 854,414            | 885,584            | 783,826            | 839,026            |
| Fayette       | 10,452,862         | 8,080,750          | 5,775,495          | 7,253,158          | 7,555,490          | 6,569,359          | 4,580,217          | 4,462,768          | 4,402,741          | 4,486,266          | 4,891,597          |
| Gilmer        | 121,635            | 69,642             | 102,301            | 167,176            | 257,174            | 397,133            | 421,454            | 365,429            | 1,008,317          | 983,892            | 973,270            |
| Grant         | 63,421             | 47,456             | 68,275             | 61,196             | 50,674             | 90,603             | 83,799             | 51,466             | 94,026             | 66,017             | 76,290             |
| Greenbrier    | 1,771,842          | 1,423,290          | 847,861            | 978,229            | 1,315,876          | 885,784            | 799,686            | 1,048,655          | 641,000            | 503,514            | 406,231            |
| Hancock       | 35,517             | 28,408             | 8,638              | 20,710             | 16,282             | 5,643              |                    |                    | 1,200              | 877                | 525                |
| Harrison      | 8,663,355          | 8,149,323          | 6,790,687          | 7,736,859          | 9,639,468          | 8,392,399          | 5,840,581          | 5,698,338          | 6,243,500          | 6,220,820          | 5,904,085          |
| Kanawha       | 9,377,296          | 9,119,689          | 7,543,988          | 8,775,953          | 10,240,249         | 10,491,980         | 9,236,279          | 9,035,081          | 9,288,017          | 9,032,350          | 10,391,169         |
| Lewis         | 380,002            | 217,450            | 493,461            | 724,584            | 1,212,805          | 1,040,804          | 878,513            | 632,631            | 542,886            | 299,765            | 164,093            |
| Lincoln       | 2,064              |                    |                    | 1,733              |                    |                    |                    | 450                | 25,666             | 33,370             | 31,616             |
| Logan         | 18,597,851         | 16,583,288         | 14,906,692         | 20,566,223         | 21,674,691         | 20,910,687         | 15,987,927         | 16,652,038         | 15,934,717         | 14,099,269         | 15,396,908         |
| Marion        | 10,095,080         | 10,744,622         | 8,577,354          | 9,049,976          | 10,195,464         | 11,884,553         | 9,394,432          | 9,370,486          | 9,047,433          | 9,212,463          | 9,139,383          |
| Marshall      | 444,658            | 436,344            | 315,355            | 476,453            | 517,951            | 949,540            | 1,275,678          | 2,365,813          | 2,475,282          | 2,288,307          | 2,445,501          |
| Mason         | 659,805            | 403,653            | 189,163            | 249,287            | 195,461            | 193,537            | 280,150            | 221,972            | 563,876            | 434,514            | 459,334            |
| McDowell      | 20,027,078         | 19,439,475         | 17,588,366         | 20,912,416         | 21,728,493         | 21,193,836         | 15,183,897         | 15,349,701         | 14,802,004         | 13,446,025         | 14,199,181         |
| Mercer        | 2,261,678          | 2,058,950          | 1,338,922          | 1,427,446          | 1,622,940          | 1,662,848          | 798,841            | 801,260            | 677,177            | 799,215            | 927,877            |
| Mineral       | 23,857             | 33,978             | 17,425             | 4,223              | 47,008             | 38,685             | 100,299            | 26,916             | 72,720             | 31,778             | 41,554             |
| Mingo         | 6,980,592          | 6,999,834          | 6,758,760          | 8,190,943          | 9,051,914          | 8,664,933          | 5,718,828          | 6,394,497          | 5,871,337          | 5,099,167          | 5,521,349          |
| Monongalia    | 9,544,723          | 7,991,077          | 6,297,565          | 7,537,165          | 8,334,523          | 9,597,616          | 6,701,104          | 6,864,362          | 7,097,104          | 5,841,220          | 5,773,403          |
| Nicholas      | 3,906,508          | 3,871,789          | 3,913,941          | 5,043,559          | 5,404,940          | 5,070,369          | 3,731,296          | 4,563,048          | 4,784,316          | 4,746,108          | 5,637,451          |
| Ohio          | 1,334,148          | 1,105,468          | 1,034,422          | 1,123,967          | 1,250,668          | 1,150,440          | 1,035,229          | 1,199,706          | 1,308,617          | 1,390,206          | 1,371,623          |
| Pocahontas    | 231,698            | 394,763            | 284,093            | 348,014            | 451,686            | 540,796            | 442,100            | 500,992            | 362,924            | 269,166            | 179,334            |
| Preston       | 1,537,450          | 1,593,251          | 1,531,313          | 2,224,145          | 2,084,025          | 2,193,702          | 1,814,341          | 2,062,663          | 2,882,567          | 2,640,876          | 2,960,702          |
| Putnam        | 81,501             | 66,683             | 62,960             | 28,328             | 105,587            | 160,029            | 56,869             | 42,233             | 85,100             | 86,105             | 58,130             |
| Raleigh       | 11,077,094         | 9,368,605          | 6,946,456          | 8,428,572          | 9,957,316          | 10,529,673         | 8,495,886          | 6,574,997          | 7,124,177          | 6,654,598          | 6,367,830          |
| Randolph      | 1,254,293          | 1,358,995          | 1,032,304          | 1,128,866          | 895,420            | 917,004            | 839,163            | 876,257            | 1,139,382          | 1,067,604          | 888,127            |
| Summers       | 12,081             | 975                | 8,791              | 465                | 14,284             | 2,853              | 305                |                    |                    |                    |                    |
| Taylor        | 191,161            | 13,935             | 92,093             | 177,233            | 86,717             | 158,064            | 98,799             | 409,070            | 232,135            | 105,064            | 456,498            |
| Tucker        | 253,115            | 177,021            | 53,928             | 94,361             | 2,040              | 940                |                    | 3,608              | 75,580             | 105,618            | 4,100              |
| Upshur        | 979,084            | 879,274            | 924,952            | 1,160,693          | 1,372,779          | 1,195,127          | 929,633            | 1,067,936          | 1,053,165          | 1,148,109          | 1,165,906          |
| Wayne         | 180,237            | 165,620            | 194,586            | 126,030            | 108,217            | 64,742             | 9,221              | 72,072             | 56,377             | 44,589             | 60,032             |
| Webster       | 1,356,248          | 1,025,739          | 566,802            | 819,405            | 1,146,342          | 999,118            | 776,711            | 382,463            | 523,256            | 732,373            | 789,028            |
| Wyoming       | 8,765,612          | 8,669,134          | 8,456,335          | 9,935,879          | 11,306,729         | 12,208,272         | 9,811,754          | 10,563,540         | 10,747,825         | 9,882,563          | 10,043,850         |
| <b>TOTALS</b> | <b>142,181,271</b> | <b>131,872,563</b> | <b>113,039,046</b> | <b>137,073,372</b> | <b>150,401,233</b> | <b>150,220,548</b> | <b>115,245,791</b> | <b>117,770,002</b> | <b>120,107,994</b> | <b>111,370,863</b> | <b>117,018,419</b> |

## PRODUCTION OF COAL AND COKE FOR THE YEARS 1863 to 1962, INCLUSIVE (Tons 2,000 lbs.)

| Year Ending                 | Coal       | Coke      | Year Ending                 | Coal                 | Coke              |
|-----------------------------|------------|-----------|-----------------------------|----------------------|-------------------|
| December 31, 1863 . . . . . | 444,648    | —         | June 30, 1914 . . . . .     | 73,666,981           | 1,957,401         |
| December 31, 1864 . . . . . | 454,888    | —         | June 30, 1915 . . . . .     | 71,812,917           | 1,103,004         |
| December 31, 1865 . . . . . | 487,897    | —         | June 30, 1916 . . . . .     | 89,165,772           | 1,957,632         |
| December 31, 1866 . . . . . | 512,068    | —         | June 30, 1917 . . . . .     | 89,383,449           | 2,533,314         |
| December 31, 1867 . . . . . | 589,360    | —         | June 30, 1918 . . . . .     | 90,766,636           | 2,843,597         |
| December 31, 1868 . . . . . | 609,227    | —         | June 30, 1919 . . . . .     | 84,980,551           | 1,956,068         |
| December 31, 1869 . . . . . | 608,148    | —         | June 30, 1920 . . . . .     | 89,590,271           | 1,172,217         |
| December 31, 1870 . . . . . | 608,878    | —         | June 30, 1921 . . . . .     | 90,452,996           | 836,728           |
| December 31, 1871 . . . . . | 618,830    | —         | June 30, 1922 . . . . .     | 79,394,786           | 175,156           |
| December 31, 1872 . . . . . | 700,000    | —         | June 30, 1923 . . . . .     | 97,475,177           | 823,912           |
| December 31, 1873 . . . . . | 672,000    | —         | June 30, 1924 . . . . .     | 103,325,960          | 513,418           |
| December 31, 1874 . . . . . | 1,120,000  | —         | December 31, 1924 . . . . . | 53,244,671           | 136,156           |
| December 31, 1875 . . . . . | 1,120,000  | —         | December 31, 1925 . . . . . | 123,061,985          | 503,789           |
| December 31, 1876 . . . . . | 896,000    | —         | December 31, 1926 . . . . . | 144,603,574          | 591,375           |
| December 31, 1877 . . . . . | 1,120,000  | —         | December 31, 1927 . . . . . | 146,088,121          | 515,528           |
| December 31, 1878 . . . . . | 1,120,000  | —         | December 31, 1928 . . . . . | 133,886,587          | 431,068           |
| December 31, 1879 . . . . . | 1,400,000  | —         | December 31, 1929 . . . . . | 139,297,146          | 499,357           |
| December 31, 1880 . . . . . | 1,568,000  | —         | December 31, 1930 . . . . . | 122,429,767          | 427,679           |
| December 31, 1881 . . . . . | 1,680,000  | —         | December 31, 1931 . . . . . | 102,698,420          | 116,685           |
| December 31, 1882 . . . . . | 2,240,000  | —         | December 31, 1932 . . . . . | 86,114,506           | 49,323            |
| December 31, 1883 . . . . . | 3,142,233  | 190,889   | December 31, 1933 . . . . . | 94,130,508           | 113,082           |
| December 31, 1884 . . . . . | 3,360,000  | 182,000   | December 31, 1934 . . . . . | 98,441,233           | 171,990           |
| December 31, 1885 . . . . . | 3,369,062  | 187,619   | December 31, 1935 . . . . . | 99,810,908           | 153,690           |
| December 31, 1886 . . . . . | 3,598,664  | 228,923   | December 31, 1936 . . . . . | 118,134,202          | 230,857           |
| June 30, 1887 . . . . .     | *2,240,000 | *164,160  | December 31, 1937 . . . . . | 118,965,066          | 276,778           |
| June 30, 1888 . . . . .     | 4,983,490  | 517,317   | December 31, 1938 . . . . . | 93,511,099           | 146,092           |
| June 30, 1889 . . . . .     | 5,223,520  | 624,033   | December 31, 1939 . . . . . | 108,515,665          | 80,310            |
| June 30, 1890 . . . . .     | 6,321,218  | 892,490   | December 31, 1940 . . . . . | 126,619,825          | 217,943           |
| June 30, 1891 . . . . .     | 8,115,199  | 1,208,418 | December 31, 1941 . . . . . | 140,944,744          | 267,243           |
| June 30, 1892 . . . . .     | 8,710,876  | 1,333,439 | December 31, 1942 . . . . . | 156,752,698          | 295,314           |
| June 30, 1893 . . . . .     | 10,930,030 | 1,090,909 | December 31, 1943 . . . . . | 160,429,576          | 408,837           |
| June 30, 1894 . . . . .     | 10,559,431 | 1,067,156 | December 31, 1944 . . . . . | 164,954,218          | 351,071           |
| June 30, 1895 . . . . .     | 11,063,468 | 1,204,657 | December 31, 1945 . . . . . | 151,909,714          | 275,922           |
| June 30, 1896 . . . . .     | 13,509,965 | 1,594,691 | December 31, 1946 . . . . . | 143,977,874          | 153,787           |
| June 30, 1897 . . . . .     | 13,110,527 | 1,374,497 | December 31, 1947 . . . . . | 173,653,816          | 256,372           |
| June 30, 1898 . . . . .     | 16,010,241 | 1,742,256 | December 31, 1948 . . . . . | 168,589,033          | 222,614           |
| June 30, 1899 . . . . .     | 18,200,166 | 1,950,179 | December 31, 1949 . . . . . | 122,913,540          | 106,203           |
| June 30, 1900 . . . . .     | 21,153,341 | 2,496,107 | December 31, 1950 . . . . . | 145,563,295          | 169,528           |
| June 30, 1901 . . . . .     | 22,725,910 | 1,932,912 | December 31, 1951 . . . . . | 163,448,001          | 300,580           |
| June 30, 1902 . . . . .     | 26,162,171 | 2,249,744 | December 31, 1952 . . . . . | 142,181,271          | 223,541           |
| June 30, 1903 . . . . .     | 25,663,343 | 2,483,376 | December 31, 1953 . . . . . | 131,872,563          | 93,991            |
| June 30, 1904 . . . . .     | 30,222,881 | 2,276,451 | December 31, 1954 . . . . . | 113,039,046          | 33,447            |
| June 30, 1905 . . . . .     | 35,283,394 | 2,738,777 | December 31, 1955 . . . . . | 137,073,372          | 82,346            |
| June 30, 1906 . . . . .     | 41,891,780 | 3,534,314 | December 31, 1956 . . . . . | 150,401,233          | 36,494            |
| June 30, 1907 . . . . .     | 44,845,147 | 3,828,649 | December 31, 1957 . . . . . | 150,220,548          | 78,968            |
| June 30, 1908 . . . . .     | 44,091,053 | 2,978,263 | December 31, 1958 . . . . . | 115,245,791          | 26,366            |
| June 30, 1909 . . . . .     | 46,697,022 | 3,096,561 | December 31, 1959 . . . . . | 117,770,002          | 55,772            |
| June 30, 1910 . . . . .     | 59,274,353 | 4,217,381 | December 31, 1960 . . . . . | 120,107,994          | No Record         |
| June 30, 1911 . . . . .     | 60,517,167 | 2,694,047 | December 31, 1961 . . . . . | 111,370,863          | No Record         |
| June 30, 1912 . . . . .     | 66,731,587 | 1,992,696 | December 31, 1962 . . . . . | 117,018,419          | No Record         |
| June 30, 1913 . . . . .     | 69,182,901 | 2,521,800 |                             |                      |                   |
|                             |            |           | <b>TOTAL . . . . .</b>      | <b>6,724,481,264</b> | <b>78,567,676</b> |

\*Estimated

**TABLE SHOWING THE NUMBER OF PERSONS EMPLOYED IN AND ABOUT THE MINES AND OVENS BY YEARS FROM 1900 TO THE YEAR ENDING DECEMBER 31, 1962**

|      |         |      |         |
|------|---------|------|---------|
| 1900 | 28,017  | 1931 | 97,953  |
| 1901 | 32,386  | 1932 | 86,829  |
| 1902 | 35,147  | 1933 | 95,367  |
| 1903 | 39,452  | 1934 | 106,590 |
| 1904 | 45,492  | 1935 | 109,779 |
| 1905 | 49,950  | 1936 | 111,625 |
| 1906 | 51,769  | 1937 | 115,052 |
| 1907 | 56,265  | 1938 | 103,735 |
| 1908 | 60,397  | 1939 | 104,022 |
| 1909 | 62,189  | 1940 | 103,457 |
| 1910 | 68,135  | 1941 | 112,875 |
| 1911 | 70,644  | 1942 | 112,817 |
| 1912 | 69,611  | 1943 | 105,585 |
| 1913 | 70,321  | 1944 | 103,146 |
| 1914 | 76,041  | 1945 | 97,380  |
| 1915 | 81,326  | 1946 | 102,393 |
| 1916 | 80,058  | 1947 | 116,421 |
| 1917 | 88,665  | 1948 | 125,669 |
| 1918 | 92,132  | 1949 | 121,121 |
| 1919 | 91,556  | 1950 | 119,568 |
| 1920 | 97,428  | 1951 | 111,562 |
| 1921 | 116,726 | 1952 | 100,862 |
| 1922 | 107,709 | 1953 | 84,093  |
| 1923 | 121,280 | 1954 | 64,849  |
| 1924 | 115,964 | 1955 | 64,321  |
| 1925 | 111,708 | 1956 | 68,318  |
| 1926 | 120,638 | 1957 | 66,792  |
| 1927 | 119,618 | 1958 | 55,065  |
| 1928 | 112,751 | 1959 | 52,352  |
| 1929 | 107,393 | 1960 | 48,696  |
| 1930 | 107,832 | 1961 | 42,557  |
|      |         | 1962 | 43,456  |



## COMPARATIVE DATA—MINE STATISTICS

### SUMMARY OF REPORTS

#### Recapitulation of Mines

#### Production — Distribution

1962

#### UNDERGROUND MINES

|                                 | LARGE       | SMALL     | SURFACE   | AUGER     | TOTAL       |
|---------------------------------|-------------|-----------|-----------|-----------|-------------|
| Number of Companies Reported .. | 309         | 1,134     | 121       | 109       | 1,673       |
| Number of Operations .....      | 438         | 1,312     | 127       | 109       | 1,986       |
| Production of Coal .....        | 101,652,774 | 6,895,276 | 5,206,263 | 3,264,106 | 117,018,419 |
| DISTRIBUTION:                   |             |           |           |           |             |
| Coal Shipped by Railroad .....  | 89,249,272  | 4,304,210 | 4,402,273 | 2,609,348 | 100,565,103 |
| Coal Shipped by River .....     | 8,786,592   | 188,356   | 692,059   | 496,715   | 10,163,722  |
| Coal Shipped by Truck .....     | 1,084,932   | 2,375,092 | 111,931   | 158,043   | 3,729,998   |
| Local Trade and Stocked .....   | 2,590,797   | 35,041    | —         | —         | 2,625,838   |

#### EMPLOYMENT — INJURIES

1962

|                                   | LARGE     | SMALL   | SURFACE   | AUGER   | TOTAL     |
|-----------------------------------|-----------|---------|-----------|---------|-----------|
| Employees .....                   | 34,030    | 7,315   | 1,406     | 705     | 43,456    |
| Fatal Injuries .....              | 61        | 13      | 3         | *       | 77        |
| Tons Per Fatal .....              | 1,166,439 | 530,406 | 1,735,421 | *       | 1,519,720 |
| Fatals-Frequency .....            | 1.07      | 1.99    | 1.86      | *       | 1.18      |
| Non-Fatal Injuries .....          | 3,838     | 398     | 65        | 21      | 4,322     |
| Tons Per Non-Fatal Injury .....   | 26,485    | 17,325  | 80,096    | 155,434 | 27,075    |
| Non-Fatal Injury, Frequency ..... | 75.99     | 61.17   | 40.18     | 30.72   | 66.25     |

NOTE—

Large Mines—Employment of 15 Men or More.

Small Mines—Employment of 14 Men or Less.

\*There were no fatalities for the Auger Mines.

## COMPARATIVE DATA

|                                       | 1958               | 1959               | 1960               | 1961               | 1962               |
|---------------------------------------|--------------------|--------------------|--------------------|--------------------|--------------------|
| <b>NUMBER OF OPERATIONS</b>           |                    |                    |                    |                    |                    |
| Underground .....                     | *1,236             | *1,409             | *1,786             | *2,303             | _____              |
| *Large .....                          | _____              | _____              | _____              | _____              | 438                |
| *Small .....                          | _____              | _____              | _____              | _____              | 1,312              |
| Surface .....                         | 126                | 138                | 236                | 189                | 127                |
| Auger .....                           | 26                 | 54                 | 91                 | 94                 | 109                |
| <b>METHOD OF PRODUCTION</b>           |                    |                    |                    |                    |                    |
| Hand Loaded (cars) .....              | 8,574,095          | 7,595,297          | 10,040,852         | 9,171,321          | 11,084,798         |
| Hand Loaded (conveyors) .....         | 2,688,196          | 2,651,786          | 2,818,855          | 2,430,714          | 1,626,685          |
| Mechanically Loaded .....             | *96,065,635        | *99,409,220        | *99,076,623        | 59,127,325         | 59,400,354         |
| *Also includes continuous Mines ..    | _____              | _____              | _____              | _____              | _____              |
| Mechanically Loaded .....             | _____              | _____              | _____              | _____              | _____              |
| Continuous Miner .....                | _____              | _____              | _____              | 33,278,394         | 36,433,213         |
| Mechanically Loaded .....             | *7,917,865         | *8,113,699         | *8,171,664         | *7,363,109         | _____              |
| *Surface .....                        | _____              | _____              | _____              | _____              | 5,206,263          |
| Mechanically Loaded .....             | _____              | _____              | _____              | _____              | _____              |
| *Auger .....                          | _____              | _____              | _____              | _____              | 3,264,106          |
| <b>TOTAL</b> .....                    | <b>115,245,791</b> | <b>117,770,002</b> | <b>120,107,994</b> | <b>111,370,863</b> | <b>117,018,419</b> |
| <b>EMPLOYMENT</b>                     |                    |                    |                    |                    |                    |
| Total Inside .....                    | 39,807             | 37,645             | 35,089             | 30,921             | 31,064             |
| Supervision Underground .....         | 5,125              | 5,174              | 4,683              | 4,031              | 4,262              |
| <b>TOTAL OUTSIDE</b>                  |                    |                    |                    |                    |                    |
| Underground .....                     | 7,680              | 7,380              | 7,719              | 5,803              | 6,019              |
| Supervision .....                     | *210               | *191               | *213               | *183               | _____              |
| *Surface .....                        | _____              | _____              | _____              | _____              | 129                |
| *Auger .....                          | _____              | _____              | _____              | _____              | 78                 |
| <b>TOTAL OUTSIDE</b> .....            | <b>*2,243</b>      | <b>*1,962</b>      | <b>*1,992</b>      | <b>*1,620</b>      | _____              |
| *Surface .....                        | _____              | _____              | _____              | _____              | 1,277              |
| *Auger .....                          | _____              | _____              | _____              | _____              | 627                |
| <b>TOTAL EMPLOYEES</b>                |                    |                    |                    |                    |                    |
| <b>IN AND ABOUT THE MINES</b> .....   | <b>55,065</b>      | <b>52,352</b>      | <b>48,696</b>      | <b>42,557</b>      | <b>43,456</b>      |
| <b>RECAPITULATION ON INJURY</b>       |                    |                    |                    |                    |                    |
| Fatal Injury (all mines) .....        | 148                | 86                 | 115                | 84                 | 77                 |
| Fatalities Inside .....               | 136                | 79                 | 107                | 71                 | 66                 |
| Fatalities Outside .....              | 12                 | 7                  | 8                  | 13                 | 11                 |
| Tons mined per fatal injury .....     | 778,688            | 1,369,419          | 1,044,417          | 1,325,844          | 1,519,720          |
| Non-fatal Injuries (all mines) .....  | 6,035              | 4,593              | 4,571              | 4,362              | 4,322              |
| Non-fatal Injuries (inside) .....     | 5,293              | 3,955              | 3,972              | 3,731              | 3,727              |
| Tons mined per non-fatal injury ..... | 19,096             | 25,641             | 26,276             | 25,532             | 27,075             |
| <b>FATAL FREQUENCY</b> .....          | <b>1.83</b>        | <b>1.15</b>        | <b>1.60</b>        | <b>1.18</b>        | <b>1.18</b>        |

## COAL PRODUCTION BY COUNTIES—1962

| COUNTIES            | UNDERGROUND        | SURFACE          | AUGER            | TOTAL              |
|---------------------|--------------------|------------------|------------------|--------------------|
| Barbour .....       | 2,078,821          | 609,015          | 34,212           | 2,722,048          |
| Boone .....         | 5,267,561          | 317,001          | 356,611          | 5,941,173          |
| Braxton .....       | 235,741            | —                | —                | 235,741            |
| Brooke .....        | 414,942            | 136,401          | 3,111            | 554,454            |
| Clay .....          | 785,357            | —                | 53,669           | 839,026            |
| Fayette .....       | 4,494,320          | 146,115          | 251,162          | 4,891,597          |
| Gilmer .....        | 961,289            | —                | 11,981           | 973,270            |
| Grant .....         | 20,579             | 55,711           | —                | 76,290             |
| Greenbrier .....    | 383,370            | 22,861           | —                | 406,231            |
| Hancock .....       | 525                | —                | —                | 525                |
| Harrison .....      | 4,720,037          | 904,642          | 279,406          | 5,904,085          |
| Kanawha .....       | 8,887,382          | 276,194          | 1,227,593        | 10,391,169         |
| Lewis .....         | 11,713             | 107,816          | 44,564           | 164,093            |
| Lincoln .....       | 729                | 30,887           | (Dredging Coal)  | 31,616             |
| Logan .....         | 14,979,429         | 138,005          | 279,474          | 15,396,908         |
| Marion .....        | 9,114,530          | 24,853           | —                | 9,139,383          |
| Marshall .....      | 2,445,501          | —                | —                | 2,445,501          |
| Mason .....         | 355,837            | 95,459           | 8,038            | 459,334            |
| McDowell .....      | 13,588,838         | 449,010          | 161,333          | 14,199,181         |
| Mercer .....        | 784,276            | 133,145          | 10,456           | 927,877            |
| Mineral .....       | 37,154             | —                | 4,400            | 41,554             |
| Mingo .....         | 5,291,942          | —                | 229,407          | 5,521,349          |
| Monongalia .....    | 5,677,130          | 81,053           | 15,220           | 5,773,403          |
| Nicholas .....      | 5,304,194          | 145,219          | 188,038          | 5,637,451          |
| Ohio .....          | 1,371,623          | —                | —                | 1,371,623          |
| Pocahontas .....    | 173,200            | —                | 6,134            | 179,334            |
| Preston .....       | 2,246,214          | 678,880          | 35,608           | 2,960,702          |
| Putnam .....        | 58,130             | —                | —                | 58,130             |
| Raleigh .....       | 6,142,458          | 190,581          | 34,791           | 6,367,830          |
| Randolph .....      | 735,708            | 148,814          | 3,605            | 888,127            |
| Taylor .....        | 155,897            | 300,601          | —                | 456,498            |
| Tucker .....        | 4,100              | —                | —                | 4,100              |
| Upshur .....        | 1,079,044          | 86,862           | —                | 1,165,906          |
| Wayne .....         | 60,032             | —                | —                | 60,032             |
| Webster .....       | 762,748            | 26,280           | —                | 789,028            |
| Wyoming .....       | 9,917,699          | 100,858          | 25,293           | 10,043,850         |
| <b>TOTALS</b> ..... | <b>108,548,050</b> | <b>5,206,263</b> | <b>3,264,106</b> | <b>117,018,419</b> |

**PRODUCTION OF MINERALS  
FROM RECORDS OF THE WEST VIRGINIA DEPARTMENT OF MINES**

| NAMES                         | 1954        | 1955        | 1956        | 1957        | 1958        | 1959        | 1960        | 1961        | 1962        |
|-------------------------------|-------------|-------------|-------------|-------------|-------------|-------------|-------------|-------------|-------------|
| Bituminous Coal .....         | 113,039,046 | 137,073,372 | 150,401,233 | 150,220,548 | 115,245,791 | 177,770,002 | 120,107,994 | 111,370,863 | 117,018,419 |
| Limestone and Dolomite .....  | 4,807,814   | 5,751,927   | 5,727,136   | 5,767,892   | 5,319,401   | 5059,959    | 6,851,186   | 8,389,339   | 5,866,857   |
| Sand and Gravel (River) ..... | 1,788,988   | 1,328,983   | 1,437,471   | 2,339,841   | 1,857,319   | 1,955,277   | 1,590,320   | 1,371,664   | 260,381     |
| Sand (Glass) Quarried .....   | 1,369,529   | 1,561,354   | 1,764,422   | 1,743,274   | 1,477,190   | 1,460,835   | 185,449     | 1,143,514   | 1,159,232   |
| Clay .....                    | 374,817     | 498,291     | 519,153     | 1,115,288   | 495,180     | 260,768     | 223,642     | 194,913     | 175,649     |
| Grinding Stones .....         |             |             |             | 310         | 117         |             |             |             |             |
| Furnace Slag .....            | 62,694      | 25,000      |             |             |             |             | 751,804     | 596,230     |             |
| Natural Gas .....             | 171,880,000 | 183,170,000 | 183,660,000 | 184,780,000 | 185,680,000 | 188,000,000 | 186,440,000 | 194,178,000 | 205,064,000 |
| Crude Oil .....               | 2,902,000   | 2,318,000   | 2,179,000   | 2,215,000   | 2,186,000   | 2,177,000   | 2,300,000   | 2,703,000   | 3,345,000   |

NOTE: Natural Gas is measured in Thousand Cubic Feet (M-CU-FT.)  
Crude Oil is measured in Barrels.  
All other material reported in tonnage weight.

# MOTOR VEHICLES

1961-62 REGISTRATION BY COUNTIES, JUNE 30, 1962

| COUNTY             | A       | B       | K     | G     | T      | C     | S     | J   |
|--------------------|---------|---------|-------|-------|--------|-------|-------|-----|
| Barbour .....      | 3,808   | 1,350   | 49    | 40    | 56     | 4     | 7     | 1   |
| Berkeley .....     | 10,393  | 2,214   | 136   | 139   | 1,347  | 53    | 67    | 17  |
| Boone .....        | 6,137   | 1,433   | 93    | 34    | 209    | 13    | 25    | 5   |
| Braxton .....      | 2,718   | 1,294   | 71    | 20    | 113    | 32    | 33    | 7   |
| Brooke .....       | 8,082   | 1,112   | 164   | 76    | 229    | 33    | 39    | 4   |
| Cabell .....       | 33,657  | 5,625   | 421   | 373   | 943    | 346   | 251   | 67  |
| Calhoun .....      | 1,740   | 820     | 23    | 12    | 41     | 10    | 17    | 1   |
| Clay .....         | 2,261   | 987     | 18    | 16    | 45     | 9     | 13    | 2   |
| Doddridge .....    | 1,379   | 495     | 33    | 17    | 25     | 4     | 13    | 1   |
| Fayette .....      | 14,244  | 3,357   | 205   | 86    | 382    | 20    | 69    | 31  |
| Gilmer .....       | 1,870   | 739     | 43    | 4     | 44     | 9     | 41    | 2   |
| Grant .....        | 2,172   | 896     | 54    | 20    | 44     | 17    | 6     | 0   |
| Greenbrier .....   | 9,422   | 3,303   | 168   | 68    | 221    | 53    | 50    | 30  |
| Hampshire .....    | 3,213   | 1,227   | 52    | 45    | 73     | 38    | 8     | 2   |
| Hancock .....      | 12,216  | 1,830   | 238   | 127   | 270    | 126   | 77    | 43  |
| Hardy .....        | 2,320   | 919     | 35    | 35    | 51     | 24    | 16    | 1   |
| Harrison .....     | 22,306  | 4,830   | 310   | 135   | 608    | 148   | 201   | 32  |
| Jackson .....      | 4,857   | 1,582   | 43    | 46    | 161    | 40    | 46    | 6   |
| Jefferson .....    | 5,530   | 1,188   | 30    | 59    | 106    | 44    | 16    | 8   |
| Kanawha .....      | 74,369  | 12,763  | 1,187 | 593   | 2,449  | 831   | 706   | 102 |
| Lewis .....        | 4,871   | 1,376   | 105   | 28    | 115    | 23    | 14    | 10  |
| Lincoln .....      | 3,495   | 1,751   | 35    | 27    | 72     | 28    | 38    | 4   |
| Logan .....        | 11,914  | 3,046   | 95    | 71    | 282    | 50    | 69    | 25  |
| Marion .....       | 19,731  | 4,039   | 173   | 171   | 457    | 140   | 99    | 13  |
| Marshall .....     | 9,287   | 1,771   | 109   | 95    | 189    | 38    | 27    | 6   |
| Mason .....        | 5,923   | 1,238   | 36    | 68    | 193    | 34    | 7     | 10  |
| Mercer .....       | 17,219  | 4,169   | 201   | 113   | 527    | 85    | 56    | 48  |
| Mineral .....      | 6,834   | 1,422   | 67    | 110   | 192    | 13    | 39    | 7   |
| Mingo .....        | 6,434   | 2,068   | 78    | 44    | 122    | 25    | 15    | 25  |
| Monongalia .....   | 14,149  | 2,782   | 192   | 146   | 265    | 84    | 93    | 14  |
| Monroe .....       | 2,782   | 1,031   | 43    | 20    | 51     | 4     | 3     | 2   |
| Morgan .....       | 2,674   | 637     | 23    | 30    | 103    | 11    | 10    | 1   |
| McDowell .....     | 12,518  | 3,373   | 92    | 96    | 202    | 20    | 61    | 21  |
| Nicholas .....     | 5,577   | 2,202   | 108   | 40    | 67     | 21    | 49    | 9   |
| Ohio .....         | 19,812  | 2,732   | 415   | 160   | 372    | 133   | 92    | 36  |
| Pendleton .....    | 1,952   | 912     | 32    | 22    | 30     | 11    | 12    | 1   |
| Pescants .....     | 1,843   | 500     | 14    | 24    | 56     | 21    | 13    | 1   |
| Pocahontas .....   | 2,569   | 1,046   | 81    | 28    | 45     | 13    | 21    | 10  |
| Preston .....      | 6,612   | 2,427   | 203   | 47    | 225    | 36    | 20    | 3   |
| Putnam .....       | 6,210   | 1,541   | 81    | 74    | 197    | 31    | 14    | 1   |
| Raleigh .....      | 17,843  | 4,699   | 155   | 99    | 587    | 80    | 122   | 23  |
| Randolph .....     | 6,537   | 2,270   | 85    | 48    | 90     | 30    | 27    | 6   |
| Ritchie .....      | 2,951   | 1,027   | 49    | 14    | 68     | 34    | 57    | 5   |
| Roane .....        | 3,474   | 1,288   | 60    | 41    | 73     | 29    | 25    | 3   |
| Summers .....      | 3,310   | 1,165   | 34    | 36    | 90     | 5     | 7     | 5   |
| Taylor .....       | 3,815   | 977     | 30    | 44    | 90     | 20    | 22    | 7   |
| Tucker .....       | 1,747   | 643     | 17    | 25    | 30     | 28    | 9     | 2   |
| Tyler .....        | 2,604   | 636     | 24    | 21    | 82     | 25    | 16    | 1   |
| Upshur .....       | 4,422   | 1,331   | 136   | 21    | 83     | 19    | 41    | 6   |
| Wayne .....        | 7,264   | 1,958   | 33    | 99    | 166    | 39    | 18    | 7   |
| Webster .....      | 2,533   | 1,128   | 33    | 18    | 55     | 7     | 20    | 10  |
| Wetzel .....       | 5,775   | 1,415   | 50    | 36    | 180    | 26    | 30    | 10  |
| Wirt .....         | 1,083   | 446     | 14    | 10    | 29     | 2     | 9     | 0   |
| Wood .....         | 24,501  | 4,315   | 220   | 213   | 921    | 186   | 166   | 34  |
| Wyoming .....      | 7,041   | 1,946   | 44    | 45    | 326    | 18    | 18    | 8   |
| STATE TOTAL .....  | 480,000 | 113,260 | 6,540 | 4,129 | 14,049 | 3,223 | 3,040 | 702 |
| FREES .....        | 671     | 40      | 0     | 0     | 1      | 0     | 3     | 0   |
| OUT-OF-STATE ..... | 2,875   | 2,097   | 371   | 16    | 59     | 278   | 357   | 0   |
| GRAND TOTAL .....  | 483,546 | 115,397 | 6,911 | 4,145 | 14,109 | 3,501 | 3,400 | 702 |

1961-62 REGISTRATION BY COUNTIES, JUNE 30, 1962—(Con't.)

| COUNTY             | L     | D      | H     | R     | X     | V   | F   | I |
|--------------------|-------|--------|-------|-------|-------|-----|-----|---|
| Barbour .....      | 3     | 77     | 0     | 16    | 21    | 5   | 0   | 0 |
| Berkeley .....     | 143   | 211    | 0     | 28    | 225   | 33  | 0   | 1 |
| Boone .....        | 11    | 94     | 0     | 24    | 0     | 8   | 0   | 0 |
| Braxton .....      | 12    | 99     | 2     | 14    | 12    | 2   | 3   | 0 |
| Brooke .....       | 372   | 245    | 0     | 14    | 13    | 4   | 0   | 0 |
| Cabell .....       | 329   | 959    | 55    | 78    | 31    | 59  | 14  | 0 |
| Calhoun .....      | 2     | 40     | 0     | 10    | 7     | 2   | 0   | 0 |
| Clay .....         | 0     | 14     | 3     | 12    | 4     | 3   | 0   | 0 |
| Doddridge .....    | 2     | 18     | 0     | 3     | 8     | 0   | 0   | 0 |
| Fayette .....      | 14    | 324    | 12    | 46    | 13    | 14  | 0   | 0 |
| Gilmer .....       | 2     | 50     | 0     | 5     | 10    | 1   | 0   | 0 |
| Grant .....        | 39    | 59     | 0     | 4     | 80    | 8   | 0   | 0 |
| Greenbrier .....   | 21    | 210    | 0     | 26    | 146   | 12  | 0   | 0 |
| Hampshire .....    | 14    | 123    | 0     | 6     | 139   | 8   | 0   | 0 |
| Hancock .....      | 572   | 67     | 33    | 17    | 18    | 7   | 0   | 0 |
| Hardy .....        | 4     | 40     | 0     | 8     | 70    | 6   | 4   | 0 |
| Harrison .....     | 120   | 547    | 64    | 92    | 68    | 21  | 4   | 0 |
| Jackson .....      | 16    | 82     | 0     | 19    | 32    | 14  | 0   | 0 |
| Jefferson .....    | 11    | 103    | 0     | 5     | 113   | 7   | 0   | 0 |
| Kanawha .....      | 863   | 1,525  | 141   | 304   | 40    | 122 | 16  | 2 |
| Lewis .....        | 7     | 114    | 1     | 12    | 27    | 8   | 0   | 0 |
| Lincoln .....      | 15    | 76     | 0     | 10    | 6     | 8   | 0   | 0 |
| Logan .....        | 11    | 249    | 0     | 19    | 1     | 13  | 6   | 0 |
| Marion .....       | 150   | 387    | 0     | 92    | 30    | 26  | 6   | 0 |
| Marshall .....     | 25    | 120    | 0     | 20    | 22    | 5   | 6   | 0 |
| Mason .....        | 2     | 90     | 0     | 20    | 48    | 5   | 0   | 0 |
| Mercer .....       | 25    | 501    | 53    | 42    | 43    | 21  | 2   | 0 |
| Mineral .....      | 26    | 177    | 0     | 24    | 41    | 14  | 0   | 0 |
| Mingo .....        | 13    | 184    | 0     | 9     | 2     | 7   | 2   | 0 |
| Monongalia .....   | 41    | 395    | 35    | 50    | 30    | 23  | 8   | 0 |
| Monroe .....       | 9     | 70     | 5     | 3     | 86    | 7   | 0   | 2 |
| Morgan .....       | 11    | 55     | 0     | 3     | 57    | 11  | 0   | 0 |
| McDowell .....     | 1     | 263    | 12    | 19    | 2     | 8   | 0   | 0 |
| Nicholas .....     | 7     | 123    | 0     | 37    | 29    | 2   | 0   | 0 |
| Ohio .....         | 702   | 447    | 81    | 37    | 25    | 21  | 8   | 0 |
| Pendleton .....    | 9     | 33     | 2     | 3     | 128   | 6   | 0   | 0 |
| Pleasants .....    | 1     | 60     | 0     | 6     | 14    | 1   | 0   | 0 |
| Pocahontas .....   | 26    | 58     | 0     | 10    | 66    | 1   | 0   | 0 |
| Preston .....      | 21    | 174    | 0     | 28    | 56    | 28  | 4   | 0 |
| Putnam .....       | 129   | 86     | 0     | 27    | 33    | 6   | 0   | 0 |
| Raleigh .....      | 15    | 459    | 17    | 45    | 20    | 14  | 8   | 0 |
| Randolph .....     | 9     | 178    | 0     | 29    | 36    | 13  | 7   | 0 |
| Ritchie .....      | 2     | 80     | 0     | 3     | 21    | 1   | 0   | 0 |
| Roane .....        | 16    | 77     | 0     | 16    | 18    | 10  | 2   | 0 |
| Summers .....      | 0     | 62     | 4     | 5     | 20    | 1   | 0   | 0 |
| Taylor .....       | 0     | 73     | 0     | 19    | 26    | 3   | 0   | 0 |
| Tucker .....       | 0     | 54     | 1     | 2     | 11    | 1   | 0   | 0 |
| Tyler .....        | 2     | 52     | 0     | 2     | 6     | 3   | 0   | 0 |
| Upshur .....       | 52    | 183    | 32    | 23    | 15    | 5   | 0   | 0 |
| Wayne .....        | 22    | 102    | 0     | 24    | 17    | 8   | 0   | 0 |
| Webster .....      | 1     | 24     | 0     | 10    | 9     | 1   | 0   | 0 |
| Wetzel .....       | 10    | 130    | 2     | 21    | 14    | 2   | 0   | 0 |
| Wirt .....         | 6     | 13     | 0     | 2     | 12    | 0   | 0   | 0 |
| Wood .....         | 119   | 653    | 2     | 96    | 54    | 47  | 12  | 0 |
| Wyoming .....      | 3     | 161    | 8     | 21    | 2     | 5   | 0   | 0 |
| STATE TOTAL .....  | 4,071 | 10,850 | 565   | 1,520 | 2,077 | 671 | 112 | 5 |
| FREES .....        | 0     | 0      | 0     | 0     | 0     | 0   | 0   | 0 |
| OUT-OF-STATE ..... | 866   | 0      | 1,734 | 33    | 37    | 3   | 0   | 4 |
| GRAND TOTAL .....  | 4,937 | 10,850 | 2,299 | 1,553 | 2,114 | 674 | 112 | 9 |

## MOTOR VEHICLE REGISTRATIONS, TAXES, GAS CONSUMPTION BY STATES, 1961

(Compiled from data furnished by U. S. Department of Commerce,  
Bureau of Public Roads)

| STATE                      | Tax Rate<br>Per<br>Gallon on<br>Gasoline<br>(cents) | Total<br>Motor<br>Vehicles<br>Registered | Total<br>Registration<br>and Other<br>Receipts<br>1,000<br>Dollars | Net<br>Fuel Tax<br>Receipts<br>1,000<br>Dollars |
|----------------------------|---|--|--|---|
| Alabama .....              | 7   | 1,310,541                                | 13,462   | 73,786  |
| Alaska .....               | 8   | 86,425                                   | 2,355  | 3,773   |
| Arizona .....              | 5   | 663,781                                  | 14,685   | 27,300  |
| Arkansas .....             | 6.5   | 731,401                                  | 16,354   | 40,853  |
| California .....           | 6   | 8,092,657                                | 280,797  | 356,014   |
| Colorado .....             | 6   | 971,351                                  | 20,002   | 39,413  |
| Connecticut .....          | 6   | 1,143,500                                | 19,437   | 48,681  |
| Delaware .....             | 6   | 199,351                                  | 4,895  | 9,350   |
| Florida .....              | 7   | 2,448,276                                | 58,239   | 128,853   |
| Georgia .....              | 6.5   | 1,559,181                                | 19,923   | 87,424  |
| Hawaii .....               | 5   | 245,321                                  | 5,778  | 7,801   |
| Idaho .....                | 6   | 385,731                                  | 10,887   | 15,937  |
| Illinois .....             | 5   | 3,858,237                                | 106,977  | 148,945   |
| Indiana .....              | 6   | 2,090,411                                | 41,560   | 104,062   |
| Iowa .....                 | 6   | 1,352,792                                | 51,211   | 58,277  |
| Kansas .....               | 5   | 1,190,321                                | 24,393   | 41,582  |
| Kentucky .....             | 7   | 1,234,903                                | 21,296   | 64,359  |
| Louisiana .....            | 7   | 1,189,873                                | 14,445   | 65,275  |
| Maine .....                | 7   | 384,371                                  | 10,185   | 23,962  |
| Maryland .....             | 6   | 1,183,931                                | 34,191   | 56,191  |
| Massachusetts .....        | 5.5   | 1,858,946                                | 26,126   | 80,225  |
| Michigan .....             | 6   | 3,354,364                                | 76,512   | 148,030   |
| Minnesota .....            | 5   | 1,611,819                                | 46,694   | 58,757  |
| Mississippi .....          | 7   | 746,069                                  | 14,022   | 47,026  |
| Missouri .....             | 5   | 1,642,118                                | 41,807   | 49,483  |
| Montana .....              | 6   | 388,344                                  | 9,146  | 16,984  |
| Nebraska .....             | 7   | 756,466                                  | 15,066   | 38,938  |
| Nevada .....               | 6   | 186,653                                  | 4,683  | 10,139  |
| New Hampshire .....        | 7   | 276,047                                  | 7,357  | 13,908  |
| New Jersey .....           | 6   | 2,533,768                                | 76,483   | 111,389   |
| New Mexico .....           | 6   | 443,242                                  | 11,754   | 25,265  |
| New York .....             | 6   | 5,199,701                                | 154,104  | 224,775   |
| North Carolina .....       | 7   | 1,788,280                                | 36,698   | 110,640   |
| North Dakota .....         | 6   | 348,851                                  | 11,074   | 11,707  |
| Ohio .....                 | 7   | 4,166,964                                | 105,508  | 214,899   |
| Oklahoma .....             | 6.5   | 1,221,719                                | 40,484   | 61,358  |
| Oregon .....               | 6   | 941,976                                  | 32,307   | 35,181  |
| Pennsylvania .....         | 7   | 4,370,084                                | 93,214   | 198,987   |
| Rhode Island .....         | 7   | 347,724                                  | 9,565  | 17,492  |
| South Carolina .....       | 7   | 899,262                                  | 10,479   | 54,214  |
| South Dakota .....         | 6   | 364,632                                  | 12,010   | 15,695  |
| Tennessee .....            | 7   | 1,362,868                                | 30,295   | 85,939  |
| Texas .....                | 5   | 4,562,435                                | 147,358  | 193,256   |
| Utah .....                 | 6   | 435,768                                  | 7,174  | 20,565  |
| Vermont .....              | 6.5   | 154,963                                  | 8,651  | 9,214   |
| Virginia .....             | 7   | 1,482,417                                | 25,700   | 89,786  |
| Washington .....           | 7.5   | 1,406,299                                | 51,290   | 70,758  |
| West Virginia .....        | 7   | 618,884                                  | 24,446   | 34,530  |
| Wisconsin .....            | 6   | 1,636,311                                | 44,521   | 75,598  |
| Wyoming .....              | 5   | 210,125                                  | 6,515  | 9,438   |
| District of Columbia ..... | 6   | 207,078                                  | 9,637  | 11,748  |
| <b>TOTALS .....</b>        |   | <b>75,846,532</b>                        | <b>1,961,750</b>   | <b>3,547,762</b>                                |

## SPEED LIMITS

The speed limit for automobiles on open country highways in West Virginia is 55 miles per hour; on suburban streets, 25 miles per hour; and on city streets 20 miles per hour.

An operator of a motor vehicle must be at least 16 years of age. The fee for a learner's permit is \$4.00, and the fee for an operator's license is \$5.00. An operator's license expires four years from the date of issuance and may be renewed for successive periods of four years upon the payment of a fee of \$5.00 for each such renewal.

## †NET MOTOR VEHICLE LICENSE REGISTRATION RECEIPTS 1922-1962

(Compiled from data furnished by State Road Commission)

| <i>Calendar Year</i> | <i>Receipts</i> | <i>Fiscal Year</i> | <i>Receipts</i> |
|----------------------|-----------------|--------------------|-----------------|
| 1922 .....           | \$ 1,924,230    | 1941-42 .....      | 6,832,833       |
| 1923 .....           | 2,594,317       | 1942-43 .....      | 4,841,385       |
| 1924 .....           | 2,851,187       | 1943-44 .....      | 5,583,751       |
| 1925 .....           | 3,316,960       | 1944-45 .....      | 5,856,711       |
| 1926 .....           | 3,683,134       | 1945-46 .....      | 6,959,760       |
| 1927 .....           | 3,967,212       | 1946-47 .....      | 6,959,699       |
| 1928 .....           | 4,142,595       | 1947-48 .....      | 8,426,184       |
| 1929 .....           | 4,532,747       | 1948-49 .....      | 8,601,655       |
| 1930 .....           | 4,665,270       | 1949-50 .....      | 9,774,708       |
| 1932 .....           | 4,480,933       | 1950-51 .....      | 9,696,549       |
| 1932 .....           | 4,030,140       | 1951-52 .....      | 13,686,422      |
| 1933 .....           | 3,806,333       | 1952-53 .....      | 12,162,962      |
| <i>Fiscal Year</i>   | <i>Receipts</i> | *1953-54 .....     | 12,789,944      |
| 1934-35 .....        | \$ 4,069,276    | *1954-55 .....     | 13,138,750      |
| 1935-36 .....        | 4,476,870       | *1955-56 .....     | 14,067,596      |
| 1936-37 .....        | 5,115,190       | *1956-57 .....     | 14,673,611      |
| 1937-38 .....        | 5,246,176       | *1957-58 .....     | 15,101,897      |
| 1938-39 .....        | 5,101,632       | *1958-59 .....     | 15,313,441      |
| 1939-40 .....        | 5,639,629       | *1959-60 .....     | 19,179,466      |
| 1940-41 .....        | 5,770,874       | 1960-61 .....      | 19,060,133      |
|                      |                 | 1961-62 .....      | 25,455,074      |

†Privilege tax not included.

\*From records of Department of Motor Vehicles for their license year.



# NATURAL RESOURCES

## DIRECTORY OF STATE PARKS

### AUDRA

E. MORRIS HARSH, Superintendent

(Barbour County) A beautifully wooded tract along a fine boulder strewn stream. Picnicking facilities, swimming, bathhouse, commissary, children's playground, and hiking trails. Acreage, 355. Post office, Hall.

### BABCOCK

J. CLYDE CROWLEY, Superintendent

(Fayette County) On U. S. Route 19, 4 miles south of U. S. 60. Adjacent to New River Canyon. Twenty-six cabins. Thirty camp sites. Facilities: supervised swimming, picnic area, overnight lodging, fishing, trails, children's playground, scenic overlooks, restaurant, tennis, volleyball, badminton, archery, croquet, horseshoe courts. Elevation 1,000 to 2,600 feet. Acreage, 3,227. Post office, Clifftop.

### BLACKWATER FALLS

VIRGIL SPITZER, Superintendent

(Tucker County) Located one mile west of Davis off W. Va. Route 32. Contains the State's finest waterfalls and scenic canyon. Overlook development at falls and along canyon rim. Excellent picnic facilities. Vacation accommodations including 25 cabins and large lodge available year around. Facilities: Lake swimming, boating, trout fishing near park, horseback riding, hiking trails, camping grounds, playgrounds, game courts, and trading post. Elevation, 2,500 to 3,200 feet. Acreage, 1,679. Post office, Davis.

### BLUESTONE

TROY L. GATRELL, Superintendent

(Summers County) Located near Hinton on the Bluestone Reservoir. Offers excellent boating and fishing. Facilities include 25 vacation cabins, 30 camp sites, boat docks, game courts, restaurant and swimming pool. Acreage, 211. Post office, Hinton.

### CACAPON

CHARLES L. LONG, Superintendent

(Morgan County) Near Shenandoah and South Branch valleys and 10 miles south of Berkeley Springs. Thirty cabins. Facilities: overnight lodging, supervised lake swimming, boating, fishing, picnic area, riding, children's playground, trails, scenic overlooks, tennis, volleyball, horseshoes, archery, lawn games, restaurant. Elevation, 825 to 2,300 feet. Acreage 5,814. Post office, Berkeley Springs.

### CATHEDRAL

HAROLD HARSH, Caretaker

(Preston County) On U. S. Route 50 near Aurora. Purchased in 1942. Hiking trails. This park preserves a small authentic sample of the splendid timber which once dominated most of West Virginia. Elevation, 2,600 feet. Acreage, 126. Post office, Aurora.

### CARNIFEX FERRY BATTLEFIELD

ROLAND WISE, Superintendent

(Nicholas County) Situated 12 miles southwest of Summersville on secondary road. Picnicking facilities, toilets, playground for children, commissary, museum, and speaker's stand arrangements for commemorative gatherings. Area noteworthy as a Civil War battlefield. Elevation, 1,500 to 1,630. Acreage, 156. Post office, Keslers Cross Lanes.

### CEDAR CREEK

RICHARD DALE, Superintendent

(Gilmer County) Leave U.S. 33 at the junction with W. Va. secondary Route 17, 3 miles south of Glenville. Follow Route 17 for 4 miles to park entrance. Picnicking, swimming, playground, and fishing. Acreage, 2,000. Post office, Route 1, Glenville.

**DROOP MOUNTAIN BATTLEFIELD**

WILLIAM G. DAVIS, Superintendent

(Pocahontas County) Scene of the State's most important Civil War battle. Follow U. S. 219 from Marlinton (if from north) or Lewisburg (if from south) to park entrance. Facilities: picnic area, trails, scenic overlooks. Elevation, 3,000 to 3,100 feet. Acreage, 269. Post office, Beard.

**GRANDVIEW**

HUNTER BOGGS, Superintendent

(Raleigh County) Located 11 miles north of U. S. 19-21 at Daniels. Noted for view of New River Gorge. Trails and picnicking facilities with tables, benches, fireplaces, parking area and toilets. Elevation, 1,500 to 2,555 feet. Acreage, 378. Post office, Beaver.

**HAWKS NEST**

JAMES JENNINGS, Superintendent

(Fayette County) On U. S. 60, 1½ miles west of Ansted. Day use facilities only. Picnic area with fireplaces and tables. Toilets, picnic shelter, museum, trails, and scenic overlook. The latter, a very splendid view of New River. Elevation, 1,120 to 1,530 feet. Acreage, 94. Post office, Ansted.

**HOLLY RIVER**

LOVELL R. GREATHOUSE, Superintendent

(Webster County) on W. Va. Route 20 near Hacker Valley. Nine cabins. Twenty-five camp sites. Facilities: supervised swimming, fishing, picnic area, children's playground, trails and scenic overlooks, volleyball, horseshoes, archery, lawn games, restaurant. Excellent rhododendron display. Elevation, 1,450 to 2,500 feet. Acreage, 7,592. Post office, Hacker Valley.

**LOST RIVER**

ANDREW EYE, Superintendent

(Hardy County) Located 4 miles west of W. Va. Route 259 at Mathias. Close to fishing areas of South Branch and Cacapon Rivers. Twenty-four cabins. Facilities: supervised swimming, picnic area, riding, children's playground, trails, scenic overlooks, tennis, volleyball, horseshoes, archery, lawn games, restaurant and recreation building. Elevation, 1,800 to 3,200 feet. Acreage, 3,610. Post office, Mathias.

**MONT CHATEAU**

(Monongalia County) On Cheat Lake, eight miles east of Morgantown. A 55-room lodge is the main feature. Facilities: swimming, boating, fishing, riding, hiking and games. Acreage, 42. Post office, RFD 6, Morgantown.

**NORTH BEND**

KENNETH WHITE, Superintendent

(Ritchie County) Located between Cornwallis and Harrisville. Twenty camp sites. Picnic area, play equipment, trails, fishing and swimming pool. Acreage, 1,420. Post office, Cairo.

**PINNACLE ROCK**

O'DELL ADAMS, Caretaker

(Mercer County) Park is located along U. S. 52 about 5 miles northwest of Bluefield. Picnicking facilities, shelter, toilets, drinking water. No overnight accommodations. Area noted for the rocky outcrops which jut from this mountain top. Elevation, 2,660, to 3,100 feet. Acreage, 33. Post office, Bramwell.

**TOMLINSON RUN**

N. T. HOLBROOK, Superintendent

(Hancock County) on W. Va. 2, park entrance lies one mile northeast of Pughtown on highway. Picnic tables, fireplaces, modern sanitary facilities, group camp, 30-acre lake, swimming pool and bathhouse, boating and fishing. Elevation, 750 to 1,270 feet. Acreage, 1,387. Post office, Pughtown.

**TYGART LAKE**

MERLE E. HADDOX, Superintendent

(Barbour and Taylor Counties) Located on Tygart River Reservoir about 5 miles south of Grafton. Ten vacation cabins. Twenty-five camp sites. Swimming, picnicking, boating, fishing, game courts, commissary. Acreage, 1,803. Post office, Grafton.

**WATOGA**

HERBERT ROBINSON, Superintendent

(Pocahontas County) Located 10 miles south of Huntersville. Has an 11-acre lake. Thirty-four cabins. Thirty camp sites. Facilities: supervised swimming, boating, fishing, picnic areas, riding, children's playground, trails, scenic overlooks, game courts, restaurant. Elevation, 2,000 to 3,264 feet. Acreage, 10,057. Post office, Huntersville.

**WATERS SMITH MEMORIAL**

MARK FITZPATRICK, Superintendent

(Harrison County) Located between Lost Creek and West Milford. Day use only. Facilities: Picnicking, children's playground, game courts. Acreage, 270. Post office, Route 1, Lost Creek.

**RESERVATION OF CABINS IN STATE PARKS AND FORESTS**

Official forms for rental of cabins in parks and forests may be obtained by written or personal application to the Department of Natural Resources, Division of Parks and Recreation, State Office Building No. 1 Charleston 5, West Virginia. These forms must be returned to the Division of Parks and Recreation, properly filled in, together with check or money order for the full amount of the rental, plus tax, before applications can be processed.

Applications are listed strictly in order of their receipt, regardless of identities of the applicants—in other words, cabins are rented upon a "first come, first served" basis. No applications are accepted until January 15, and no out-of-state applications are processed until February 15.

Overnight lodging is obtainable upon request to Cacapon Lodge at Cacapon State Park, Berkeley Springs; Blackwater Lodge, Blackwater Falls State Park, Davis; Mont Chateau, RFD 6, Morgantown; and limited lodging is available at Babcock and Watoga State Parks by contacting the park superintendent at either of these parks. Overnight lodging is available for men in the Fishermen's Lodge at Bluestone State Park, Hinton.

**CABIN RENTAL CHARGES AND ACTIVITY RATE****DELUXE TYPE CABINS AT:**

Blackwater Falls, Bluestone, Cacapon, Lost River, Tygart Lake and Watoga State Parks.

| Sleeping Accommodations | Rate Per Week | X-tra Cots |
|-------------------------|---------------|------------|
| 2 Person .....          | 45.00         | 1          |
| 4 Person .....          | 65.00         | 2          |
| 6 Person .....          | 85.00         | 3          |
| 8 Person .....          | 105.00        | 4          |

**STANDARD CABINS AT:**

Babcock, Cacapon, Holly River, Lost River and Watoga State Parks and Cabwaylingo and Greenbrier State Forests.

| Sleeping Accommodations | Rate Per Week | X-tra Cots |
|-------------------------|---------------|------------|
| 2 Person .....          | 34.50         | 1          |
| 3 Person .....          | 45.00         | 2          |
| 4 Person .....          | 52.50         | 2          |
| 6 Person .....          | 72.00         | 3          |

**ECONOMY CABINS AT:**

Babcock and Cacapon State Parks only.

| Sleeping Accommodations | Rate Per Week | X-tra Cots |
|-------------------------|---------------|------------|
| 4 Person .....          | 34.50         | 2          |

**RUSTIC CABINS AT:**

Kumbrabow and Seneca State Forests.

| Sleeping Accommodations | Rate Per Week | X-tra Cots |
|-------------------------|---------------|------------|
| 2 Person .....          | 25.00         | 1          |
| 4 Person .....          | 30.50         | 2          |
| 6 Person .....          | 40.50         | 3          |
| 8 Person .....          | 50.50         | 4          |

**CAMPING:** Per night in all state parks ..... \$1.50

**FISHING:** Six lakes, and a number of streams within state forests or state park boundaries, or in the vicinity, offer fishing for trout, bass, and panfish. The lakes in Watoga, Tomlinson Run and Cacapon state parks and in Seneca state forest are open throughout the summer for fishing. Year-round fishing is permitted in Bluestone and Tygart Reservoirs, adjoining Bluestone and Tygart Lake state parks respectively. The trout streams in Babcock and Holly River State parks are as outlined in the current "West Virginia Fishing Regulations." Fishing in Cedar Creek and North Bend State Parks and Kumbrabow, Cabwaylingo, and Cooper's Rock state forests is subject to the statewide open seasons and regulations for the species found in the streams on these areas.

A proper fishing license is required of all parks or forest fishermen.

# PARK AND FOREST FACILITIES

| PARKS                        | COUNTY               | POST OFFICE         | Acres  | Cabins | Lodging | Swimming | Boating | Restaurant | Groceries | Refreshments | Picnicking | Riding | Playground | Game Courts | Trails | Scenic Views | Tent Camping | Group Camp | Fishing | Hunting |  |
|------------------------------|----------------------|---------------------|--------|--------|---------|----------|---------|------------|-----------|--------------|------------|--------|------------|-------------|--------|--------------|--------------|------------|---------|---------|--|
| 1 Audra                      | Barbour              | Hall                | 355    |        |         | ●        |         |            |           | ●            | ●          |        | ●          |             | ●      | ●            |              |            | ●       |         |  |
| 2 Babcock                    | Fayette              | Clifftop            | 3,227  | ●      | ●       | ●        |         |            | ●         | ●            | ●          |        | ●          | ●           | ●      | ●            | ●            |            | ●       |         |  |
| 3 Blackwater Falls           | Tucker               | Davis               | 1,679  | ●      | ●       | ●        |         |            | np        | ●            | ●          |        | ●          | ●           | ●      | ●            | ●            |            | ●       |         |  |
| 4 Bluestone                  | Summers              | Hinton              | 211    | ●      | ●       | ●        |         |            | np        | ●            | ●          |        | ●          | ●           | ●      | ●            | ●            |            | ●       |         |  |
| 5 Cacapon                    | Morgan               | Berkeley Springs    | 5,813  | ●      | ●       | ●        |         |            | np        | ●            | ●          |        | ●          | ●           | ●      | ●            | ●            |            | ●       |         |  |
| 6 Carnifex Ferry Battlefield | Nicholas             | Keslers Cross Lanes | 156    |        |         |          |         |            |           | ●            | ●          |        | ●          |             | ●      | ●            |              |            |         |         |  |
| 7 Cathedral                  | Preston              | Aurora              | 126    |        |         |          |         |            |           | ●            | ●          |        |            |             | ●      |              |              |            |         |         |  |
| 8 Cedar Creek                | Gilmer               | Glenville           | 2,034  |        |         | ●        |         |            |           | ●            | ●          |        | ●          |             |        |              |              |            | ●       |         |  |
| 9 Droop Mountain Battlefield | Pocahontas           | Droop               | 285    |        |         |          |         |            |           | ●            | ●          |        |            |             | ●      | ●            |              |            |         |         |  |
| 10 Grandview                 | Raleigh              | Beaver              | 878    |        |         |          |         |            |           | ●            | ●          |        | ●          |             |        | ●            |              |            |         |         |  |
| 11 Hawks Nest                | Fayette              | Ansted              | 94     |        |         |          |         |            |           | ●            | ●          |        |            |             | ●      | ●            |              |            |         |         |  |
| 12 Holly River               | Webster              | Hacker Valley       | 7,592  | ●      |         | ●        |         | ●          | ●         | ●            | ●          |        | ●          | ●           | ●      | ●            | ●            |            | ●       | np      |  |
| 13 Lost River                | Hardy                | Mathias             | 3,680  | ●      |         | ●        |         | ●          | ●         | ●            | ●          |        | ●          | ●           | ●      | ●            |              |            | np      |         |  |
| 14 Mont Chateau              | Monongalia           | Morgantown          | 42     |        | ●       | ●        | np      | ●          |           | ●            | ●          |        | ●          | ●           | ●      | ●            |              |            | ●       |         |  |
| 15 North Bend                | Ritchie              | Cairo               | 1,405  |        |         | ●        |         |            |           | ●            | ●          |        |            |             | ●      | ●            |              |            | ●       |         |  |
| 16 Pinnacle Rock             | Mercer               | Bramwell            | 30     |        |         |          |         |            |           | ●            | ●          |        |            |             | ●      | ●            |              |            |         |         |  |
| 17 Tomlinson Run             | Hancock              | Pughtown            | 1,383  |        |         | ●        |         |            |           | ●            | ●          |        | ●          | ●           | ●      | ●            |              |            | ●       |         |  |
| 18 Tygart Lake               | Barbour & Taylor     | Grafton             | 1,805  | ●      | ●       | ●        | ●       | np         |           | ●            | ●          |        | ●          | ●           | ●      | ●            | ●            |            | ●       |         |  |
| 19 Watoga                    | Pocahontas           | Huntersville        | 10,057 | ●      | ●       | ●        | ●       | ●          | ●         | ●            | ●          | ○      | ●          | ●           | ●      | ●            | ●            |            | ●       |         |  |
| 20 Waters Smith Memorial     | Harrison             | Lost Creek          | 278    |        |         |          |         |            |           | ●            | ●          |        | ●          | ●           |        |              |              |            |         |         |  |
| <b>FORESTS</b>               |                      |                     |        |        |         |          |         |            |           |              |            |        |            |             |        |              |              |            |         |         |  |
| 21 Cabwaylingo               | Wayne                | Dunlow              | 7,828  | ●      |         | ●        |         |            |           | ●            | ●          |        | ●          |             | ●      | ●            |              | ●          | ●       | ●       |  |
| 22 Calvin Price              | Pocahontas           | Huntersville        | 9,982  |        |         |          |         |            |           |              |            |        |            |             |        | ●            |              |            | ●       | ●       |  |
| 23 Camp Creek                | Mercer               | Camp Creek          | 5,826  |        |         |          |         |            |           |              | ●          |        | ●          | ●           | ●      | ●            | ●            |            | ●       | ●       |  |
| 24 Coopers Rock              | Monongalia & Preston | Morgantown          | 13,643 |        |         |          |         |            |           | ●            | ●          |        | ●          | ●           | ●      | ●            | ●            |            | ●       | ●       |  |
| 25 Greenbrier                | Greenbrier           | Caldwell            | 5,001  | ●      |         | ●        |         |            |           | ●            | ●          |        | ●          |             | ●      | ●            |              |            | np      |         |  |
| 26 Kanawha                   | Kanawha              | Charleston          | 6,597  |        |         |          |         |            |           | ●            | ●          |        | ●          |             | ●      | ●            |              |            | ●       | ●       |  |
| 27 Kumbrabow                 | Randolph             | Elkwater            | 9,431  | ●      |         |          |         |            |           | ●            | ●          |        | ●          |             | ●      | ●            |              |            | ●       | ●       |  |
| 28 Panther                   | McDowell             | Panther             | 7,810  |        |         | ●        |         |            |           | ●            | ●          |        | ●          | ●           | ●      | ●            |              |            | ●       | ●       |  |
| 29 Seneca                    | Pocahontas           | Dunmore             | 11,503 | ●      |         |          | ●       |            |           | ●            | ●          |        | ●          | ●           | ●      | ●            |              |            | ●       | ●       |  |

np—Near Forest    np—Near Park    ○—Possibly

**U. S. DEPARTMENT OF AGRICULTURE**

**Forest Service**

**Monongahela National Forest**

**Headquarters: Elkins**

Monongahela National Forest was proclaimed by President Woodrow Wilson on April 28, 1920, under the Weeks Law. This law of 1911 provides for the cooperation by states with the United States, and the protection of watersheds of navigable streams. In West Virginia, the national forest was established for flood protection in the Ohio and Potomac River valleys. It is one of a system of about 150 national forests and the only national forest wholly in West Virginia. The Clark-McNary Act of June 7, 1924, broadened the objectives to provide for reforestation and production of timber. The Multiple Use Act of June 12, 1960, provides that National Forests shall be managed for outdoor recreation, range, timber, watershed, hunting and fishing.

The public forest is dedicated to the protection, development, and management of all its resources for the greatest good to the greatest number.

Within the proclaimed boundary there are 1,641,981 acres of which 805,668 acres are owned by the United States. Directly in charge of the national forest is the Forest Supervisor. In the national forest are six ranger districts, each in charge of a district ranger.

Counties in the National Forest, and their current acreage in National Forest ownership are:

|                  |               |                  |         |
|------------------|---------------|------------------|---------|
| Grant .....      | 14,126        | Pocahontas ..... | 276,840 |
| Greenbrier ..... | 98,843        | Preston .....    | 3,891   |
| Nicholas .....   | 23,434        | Randolph .....   | 170,263 |
| Pendleton .....  | 60,170        | Tucker .....     | 93,702  |
|                  | Webster ..... |                  | 64,697  |

The public forest is administered in cooperation with several conservation agencies, including the West Virginia Department of Natural Resources. Twenty-five per cent of receipts from the sale of timber and other products and use fees is returned to the nine national forest counties for schools (80%) and roads (20%).

At Parsons is one of the largest forest tree nurseries east of the Mississippi River. It is used by the West Virginia Department of Natural Resources.

**OFFICE: U. S. Dept. Agriculture Building**

*Forest Supervisor:*  
Ephe M. Oliver  
*Fire, Recreation:*  
John Ballantyne  
*Lands:*  
Ralph O. Smoot

*Timber, Wildlife and Water:*  
George E. Nietzold  
*Forest Engineer:*  
Ernest F. Smith  
*Wildlife, Water, Grazing:*  
Arnold F. Schulz

*Administrative Officer*  
Clifford R. McKim

*District*

*Ranger:*

Floyd L. Wiles  
C. R. Carr  
E. B. Vinoski  
Richard A. Kennell  
Richard W. Finley  
Charles C. Elsbree

*Ranger*

*District:*

Cheat  
Potomac  
Greenbrier  
Marlinton  
Gauley  
White Sulphur

*Headquarters:*

Parsons  
Petersburg  
Bartow  
Marlinton  
Richwood  
White Sulphur Springs

*Forest Area:*

|   |           |               |
|---|-----------|---------------|
| National Forest Land .....                  | 805,966   | West Virginia |
| Potential Forest Land for Acquisition ..... | 580,000   |               |
| Gross Area in National Forest .....         | 1,641,981 |               |

**GEORGE WASHINGTON NATIONAL FOREST**

*Forest Supervisor:* A. H. Anderson ..... Harrisonburg, Virginia

**Ranger District Offices**

*District Location*

Lee—Edinburg, Virginia  
Dry River—Bridgewater, Virginia  
Deerfield—Staunton, Virginia  
Pedlar—Buena Vista, Virginia  
Warm Springs—Hot Springs, Virginia  
James River—Covington, Virginia  
Broadway—Broadway, Virginia

*District Ranger*

John M. Hiner  
Harold H. Bush  
Ralph L. Rowland  
W. H. Cole  
Walter Guerrero  
(Vacancy)  
Lewis J. Beyea

*Forest Area:*

|                                     |         |               |          |
|-------------------------------------|---------|---------------|----------|
| National Forest Land .....          | 98,251  | West Virginia | Virginia |
| Potential Forest Land .....         | 54,742  | 907,592       | 728,827  |
| Gross Area in National Forest ..... | 152,993 | 1,636,419     |          |

Counties into which Forest extends:

West Virginia—Hampshire, Hardy and Pendleton.  
Virginia—Alleghany, Amherst, Augusta, Bath, Botetourt, Frederick, Highland, Nelson, Page, Rockbridge, Rockingham, Shenandoah, and Warren.

**FERNOW EXPERIMENTAL STATION**

Research Center Leader: George R. Trimble, Jr. \_\_\_\_\_ Elkins  
3,640 acres of forest dedicated to research in growing and logging hardwood timber. Experiments are conducted in frequency and amount of cutting and their effect on water production, future timber and financial returns, also to illustrate good techniques of equipment and road location.

**STATE-OWNED LANDS USED FOR CONSERVATION PURPOSES**

(Compiled from data furnished by Department of Natural Resources)

**STATE GAME AREAS**

|  | Acres      | County          |
|--|------------|-----------------|
| Chief Cornstalk Hunting Ground .....           | 9,482.39   | Mason           |
| Clifton F. McClintic Wildlife Station .....    | 2,451.19   | Mason           |
| *Fork Creek Public Hunting Area .....          | 9,000.00   | Boone           |
| French Creek Game Farm .....                   | 329.85     | Upshur          |
| Horner Game Refuge .....                       | 189.00     | Lewis           |
| Elk River Public Hunting Area .....            | 13,651.23  | Braxton         |
| Nathaniel Mountain Public Hunting Area .....   | 8,875.84   | Hampshire       |
| Short Mountain Public Hunting Area .....       | 8,020.47   | Hampshire       |
| *Bluestone Reservoir Public Hunting Area ..... | 19,886.00  | Summers         |
| Lewis Wetzel Public Hunting Area .....         | 5,170.45   | Wetzel          |
| Sleepy Creek Public Hunting Area .....         | 22,998.05  | Berkeley-Morgan |
| Williams River Public Hunting Area .....       | 777.82     | Pocahontas      |
| Pleasants Creek Public Hunting Area .....      | 1,803.00   | Taylor          |
| *Big Ugly Public Hunting Area .....            | 5,700.00   | Lincoln         |
| Total .....                                    | 108,695.29 |                 |

\*Leased—Not State Owned.

**STATE FORESTS**

| Name                             | Acreage   | County             |
|----------------------------------|-----------|--------------------|
| Cabwaylingo State Forest .....   | 7,816.82  | Wayne              |
| Calvin Price State Forest .....  | 9,982.22  | Pocahontas         |
| Camp Creek State Forest .....    | 5,825.59  | Mercer             |
| Cooper's Rock State Forest ..... | 13,043.49 | Monongalia-Preston |
| Greenbrier State Forest .....    | 5,001.00  | Greenbrier         |
| Kanawha State Forest .....       | 6,596.70  | Kanawha            |
| Kumbrabow State Forest .....     | 9,430.66  | Randolph           |
| Panther State Forest .....       | 7,810.19  | McDowell           |
| Seneca State Forest .....        | 11,502.92 | Pocahontas         |
| Total .....                      | 77,009.59 |                    |

**STATE PARKS**

|                                  | Acres     | County         |
|----------------------------------|-----------|----------------|
| Audra .....                      | 306.45    | Barbour        |
| Babcock .....                    | 3,226.54  | Fayette        |
| Blackwater Falls .....           | 1,678.99  | Tucker         |
| Bluestone .....                  | 210.90    | Summers        |
| Cacapon .....                    | 5,813.50  | Morgan         |
| Cathedral .....                  | 126.51    | Preston        |
| Carnifex Ferry Battlefield ..... | 156.37    | Nicholas       |
| Cedar Creek .....                | 2,000.16  | Gilmer         |
| Droop Mountain Battlefield ..... | 269.25    | Pocahontas     |
| Grandview .....                  | 877.75    | Raleigh        |
| Hawk's Nest .....                | 93.73     | Fayette        |
| Holly River .....                | 7,592.00  | Webster        |
| Lost River .....                 | 3,610.39  | Hardy          |
| Mont Chateau .....               | 42.16     | Monongalia     |
| North Bend .....                 | 1,419.68  | Ritchie        |
| Pinnacle Rock .....              | 33.48     | Mercer         |
| Tomlinson Run .....              | 1,386.54  | Hancock        |
| Tygart Lake .....                | 1,803.21  | Taylor-Barbour |
| Watoga .....                     | 10,057.22 | Pocahontas     |
| Watters Smith Memorial .....     | 270.00    | Harrison       |
| Total .....                      | 40,974.83 |                |

## STATE FISH HATCHERIES

|  | Acres  | County     |
|--|--------|------------|
| Ridge Fish Hatchery (Bass and Trout)           | 31.30  | Morgan     |
| Palestine Bass Hatchery (Bass and Muskellunge) | 127.40 | Wirt       |
| Marlinton Trout Hatchery                       | 28.61  | Pocahontas |
| Petersburg Trout Hatchery                      | 9.00   | Grant      |
| Spring Run Trout Hatchery                      | 41.03  | Grant      |
| Edward Run Hatchery Site                       | 397.79 | Hampshire  |
| Total  | 635.13 |            |

## FISHING STREAMS AND SPECIES

For the benefit of anglers who desire information relative to stocked fishing streams and nearest towns in which hotel accommodations can be found, the following list has been prepared. Numerous other streams and tributaries other than these listed have received substantial stockings of fish. These, however, are the largest, most important and probably the most capable of supporting extra heavy angling pressure. It must be understood that the order in which they are listed does not indicate the number of fish placed in the stream or the anglers chances of catching fish. Fishing in any of these streams does not necessarily indicate that the Conservation Commission promises the limit of fish to each fisherman. This is intended merely as a guide.

## TROUT STREAMS

| <i>Name of Stream</i>         | <i>Nearest Hotel Facilities</i> |
|-------------------------------|---------------------------------|
| <i>Berkeley County</i>        |                                 |
| Tilhance Creek                | Berkeley Springs, Martinsburg   |
| Harlan Run                    | Martinsburg                     |
| Mill Creek                    | Martinsburg                     |
| <i>Fayette County</i>         |                                 |
| Glade Creek                   | Babcock State Park              |
| Wolf Creek                    | Fayetteville                    |
| <i>Grant County</i>           |                                 |
| North Fork of South Branch    | Along stream, Petersburg        |
| North Fork of Lunice Creek    | Mt. Storm, Petersburg           |
| North Fork of Patterson Creek | Mt. Storm, Petersburg           |
| <i>Greenbrier County</i>      |                                 |
| Meadow Creek                  | White Sulphur Springs           |
| Howard Creek                  | White Sulphur Springs           |
| Sinking Creek                 | Lewisburg                       |
| Milligan Creek                | Lewisburg                       |
| <i>Hampshire County</i>       |                                 |
| Mill Creek                    | Romney                          |
| Mill Run                      | Romney                          |
| New Creek                     | Keyser                          |
| Cold Stream                   | Capon Bridge                    |
| Edwards Run                   | Capon Bridge                    |
| Dillons Run                   | Capon Bridge                    |
| <i>Jefferson County</i>       |                                 |
| Rocky Marsh Run               | Shepherdstown, Martinsburg      |
| Evitts Run                    | Charles Town                    |
| Big Bullskin Run              | Charles Town                    |
| <i>Mercer County</i>          |                                 |
| East River                    | Princeton                       |
| Camp Creek                    | Princeton, Bluefield            |
| <i>Morgan County</i>          |                                 |
| Sir Johns Run                 | Berkeley Springs                |
| Meadow Branch                 | Berkeley Springs                |

*Monroe County*

|  |            |
|--|------------|
| Second Creek .....                         | Ronceverte |
| Turkey Creek .....                         | Union      |
| North and South Forks of Potts Creek ..... | Waiteville |

*Nicholas County*

|                       |          |
|-----------------------|----------|
| Cranberry River ..... | Richwood |
| Cherry River .....    | Richwood |

*Pendleton County*

|                                     |                          |
|-------------------------------------|--------------------------|
| South Branch of Potomac River ..... | Franklin, Petersburg     |
| North Fork of South Branch .....    | Along stream, Petersburg |
| Seneca Creek .....                  | Circleville, Petersburg  |
| Trout Run .....                     | Franklin                 |
| Thorn Creek .....                   | Franklin                 |

*Pocahontas County:*

|  |                            |
|--|----------------------------|
| Cranberry River .....                      | Richwood, Marlinton        |
| Williams River .....                       | Marlinton, Webster Springs |
| Hills Creek .....                          | Marlinton                  |
| Slaty Fork .....                           | Marlinton                  |
| East and West Fork, Greenbrier River ..... | Durbin                     |
| Little River .....                         | Durbin                     |
| Shavers Fork .....                         | Durbin, Elkins             |

*Preston County:*

|                          |                          |
|--------------------------|--------------------------|
| Big Sandy Creek .....    | Mont Chateau, Morgantown |
| Little Sandy Creek ..... | Mont Chateau, Morgantown |
| Roaring Creek .....      | Kingwood                 |

*Randolph County:*

|                    |                        |
|--------------------|------------------------|
| Laurel Fork .....  | Elkins                 |
| Gladly Fork .....  | Elkins                 |
| Gandy Creek .....  | Elkins                 |
| Shavers Fork ..... | Elkins and Durbin      |
| Mill Creek .....   | Kumbrabow State Forest |

*Raleigh County:*

|                   |         |
|-------------------|---------|
| Marsh Fork .....  | Beckley |
| Glade Creek ..... | Beckley |

*Tucker County*

|                           |                              |
|---------------------------|------------------------------|
| Blackwater River .....    | Blackwater State Park, Davis |
| Horseshoe Run .....       | Parsons, Thomas              |
| Clover Run .....          | Parsons                      |
| Slip Hill, Mill Run ..... | Davis                        |

*Upshur County*

|                              |            |
|------------------------------|------------|
| Upper Buckhannon River ..... | Buckhannon |
| Holly Grove Branch .....     | Buckhannon |

*Webster County*

|                                |                            |
|--------------------------------|----------------------------|
| Elk River .....                | Webster Springs, Marlinton |
| Back Fork of Elk .....         | Webster Springs            |
| Williams River .....           | Webster Springs, Marlinton |
| Left Fork of Holly River ..... | Holly River State Park     |
| Sugar Creek .....              | Webster Springs            |
| Cranberry River .....          | Richwood                   |



## BASS STREAMS

| Name of Stream                        | Location                                      | Species                          | Nearest Hotel Facilities   |
|---------------------------------------|---|----------------------------------|--|
| Cacapon River                         | Hardy, Hampshire, Morgan                      | Smallmouth                       | Romney, Berkeley Springs, Great Cacapon                                    |
| South Branch of Potomac               | Pendleton, Hardy, Hampshire, Grant            | Smallmouth                       | Franklin, Romney, Moorefield, Petersburg                                   |
| Elk River                             | Kanawha, Clay, Braxton                        | Smallmouth                       | Charleston, Clendenin, Gassaway, Sutton                                    |
| Big & Little Coal River               | Boone, Kanawha                                | Small & largemouth               | Whitesville, Madison, Charleston   |
| Greenbrier River                      | Summers, Greenbrier, Pocahontas               | Smallmouth                       | Hinton, Alderson, Roncerverte, Lewisburg, White Sulphur Springs, Marlinton |
| Ohio River                            | Pleasant, Tyler, Wetzel                       | Small & largemouth               | St. Marys, Sistersville, New Martinsville                                  |
| New River                             | Mercer, Summers, Raleigh, Fayette             | Smallmouth                       | Hinton, Princeton, Gauley Bridge   |
| Twelvepole Creek Little Kanawha River | Wayne<br>Braxton, Gilmer, Calhoun, Wirt, Wood | Largemouth<br>Large & smallmouth | Wayne, Huntington<br>Glennville, Grantsville, Elizabeth                    |
| Hughes River                          | Wirt, Ritchie                                 | Large & smallmouth               | Harrisville  |
| Middle Island Creek                   | Pleasants, Tyler, Doddridge                   | Large & smallmouth               | St. Marys, Middlebourne  |
| Fishing Creek                         | Wetzel  | Largemouth                       | New Martinsville   |
| Wheeling Creek                        | Ohio  | Large & smallmouth               | Wheeling   |

## PUBLIC LAKES AND PONDS

## Trout Fishing (Rainbow, brook or brown trout)

| Name of Water     | Location                     | Nearest Hotel Facilities |
|-------------------|------------------------------|--------------------------|
| Summit Lake       | Monongalia National Forest   | Richwood                 |
| Coopers Rock Lake | Coopers Rock State Forest    | Morgantown               |
| French Creek Pond | French Creek Game Farm       | Buckhannon               |
| Seneca Lake       | Seneca State Forest          | Forest Cabins; Marlinton |
| Spruce Knob Lake  | Monongahela National Forest  | Elkins and Petersburg    |
| Trout Pond        | Geo. Washington Nat'l Forest | Wardensville             |

## Warm Water Fishing (Largemouth Bass, Bluegills, others)

| Name of Water        | Location                     | Nearest Hotel Facilities                 |
|----------------------|------------------------------|--|
| Bear Rock Lakes      | Bear Rock Lakes Fishing Area | Wheeling                                 |
| Bluestone Reservoir  | Bluestone State Park         | Hinton                                   |
| Cacapon Lake         | Cacapon State Park           | Park Cabins; Berkeley Springs            |
| Cheat Reservoir      | Coopers Rock State Forest    | Morgantown                               |
| Moncove Lake         | Monroe County                | Union                                    |
| Point Pleasant Ponds | Point Pleasant Game Farm     | Point Pleasant                           |
| Teter Creek Lake     | Barbour County               | Belington, Elkins                        |
| Tomlinson Run Lake   | Tomlinson Run State Park     | Park Cabins; Chester                     |
| Tygart Reservoir     | Tygart Lake State Park       | Grafton                                  |
| Watoga Lake          | Watoga State Park            | Park Cabins; Marlinton                   |
| Horsecreek Lake      | Wyoming County               | Pineville                                |
| Lake Sherwood        | Monongahela National Forest  | Watoga State Park; White Sulphur Springs |
| Berwind Lake         | McDowell County              | War                                      |
| Warden Lake          | Hardy County                 | Wardensville                             |
| Laurel Creek Lake    | Mingo County                 | Williamson                               |



**"Memorable Moments in West Virginia", West Virginia's float is shown in parade line during the Rose Parade in Pasadena, California, Jan. 1, 1963, in celebration of its 1963 State Centennial.**

## OIL AND GAS DEVELOPMENTS IN WEST VIRGINIA IN 1962

By R. C. TUCKER

Assistant State Geologist

Morgantown

### ABSTRACT

The total number of wells drilled in West Virginia in 1962, reported to February 22, 1963, was 1557, an increase of 168, or 12.10%. Permits to drill or deepen issued by the Oil and Gas Division of The W. Va. Department of Mines totaled 1,649, an increase of 117, or 7.64%. 263 permits to drill were cancelled during the year, mostly permits issued previous to 1962. Dropped from the list of wells uncompleted at the end of the year were many locations carried from year to year but completed with no record of when completed or the results.

Abandoned during the year were 83 gas wells and 147 oil wells, or a total of 230 wells. These abandonments are all wells drilled before permits were required (May 1929). No information as to the exact number of abandonments of wells drilled since May 1929 is available as these wells are abandoned under original drilling permit numbers. Wells completed were: gas, 870; oil, 101; oil and gas wells, 329; storage, water-injection, brine, rock salt, and pressure wells, 58; dry holes, 199; total 1,557. Compared with 1961, gas wells increased 61, or 7.54%; oil wells increased 42, or 71.19%; oil and gas wells increased 33, or 11.15%; storage and other wells decreased 7, or 26.15%; dry holes increased 39, or 24.38%, the percentage of dry holes to total completions being 12.77%. Depth of wells ranged from 246 to 17,111 feet, compared with 250 to 10,805 in 1961. Total footage drilled was 3,404,165½ feet, a decrease of 43,557½ feet, or 12.63% under 1961 (3,447,723 feet). The average depth of wells (2,184 feet) decreased 298 feet over the 1961 average (2,482 feet), or 12.08%. The total initial daily open flow of the gas wells was 1,624,082 cu. ft., an increase of 353,770 M. cu. ft., or 27.85% over the 1961 total (1,271,312 M. cu. ft.). The size of the gas wells ranged from 2 to 25,500 M. cu. ft. compared with 5 to 20,850 M. cu. ft. in 1961. The total daily initial oil was 15,165½ barrels, an increased of 5,686¾ barrels over 1961 (9,478½ barrels) or 60%. The size of the oil wells ranged from ¼ to 410 barrels, compared with ½ to 400 barrels in 1961. The number of wells drilling or unreported if completed at the end of the year was 576, 80 less than in 1961, or a decrease of 12.19%.

Since we receive drilling and scout reports from several major companies the status of practically every drilling well was known. Only 200 letters were sent to the operators whose wells were at completion depth or testing after fracture—replies were received from about one-half of the operators. It is believed that total completions will be greater than herein reported as also the production since many wells were reported as testing after fracture. The total initial gas production after fracture is generally several times the production before fracture. Approximately 90% of the wells were fractured during the year. The West Virginia University collects information concerning fracturing of wells and issues an annual report showing details for each of the wells fractured. Some of the records received show oil and gas wells as low as 2 M. c. f. and ¼ bbl. oil. Fracturing results were not shown in the official records. No operator would save any well whose production was that low.

The average size of gas wells was 1,569 M. cu. ft. compared with 1,328 M. cu. ft. in 1961, an increase of 241 M. cu. ft. or 11.06%. In calculating this average the number of gas wells was increased by one-half of the number of oil and gas wells (165) or 1,035 wells. The average size of the oil wells was 57.2 barrels compared with 45.8 barrels in 1961, an increase of 11.4 barrels, or 25.2%. One-half the oil and gas wells (164) was added to the 101 oil wells (or a total of 265) in calculating this average.

Preliminary estimates of production for 1962: gas, 253,400,000 M. cu. ft., compared with 248,400,000 M. cu. ft. in 1961; an increase of 5,000,000 M. cu. ft., or 2+%; oil 3,470,000 bbls., an increase of 710,000 barrels over the 1961 estimate (2,760,000 barrels) or 25.7%. Possibly 38,000,000 M. went to storage. Gas is stored in West Virginia from four other states. The estimated number of producing wells at the end of 1962; gas, 18,277; oil, 12,880. The table of operations gives statistics by Counties.

The table of oil and gas operations in West Virginia by Counties in 1962 gives the pertinent facts regarding results. Comparison totals for the preceding four years are also shown in the bottom four lines of the table.

Permits to drill or deepen issued by the State Department of Mines totaled 1,649, or 117 more than in 1961, an increase of 7.62%. There were 263 cancellations of drilling permits during the year, or dropped from uncompleted list.

Abandonments of gas wells during the year (wells drilled before May 1929) totaled 83, compared with 117 in 1961.

Abandonments of oil wells during the year (wells drilled prior to May 1929) totaled 147, compared with 114 in 1961.

61 more gas wells, 42 more oil wells, 33 more oil and gas wells, 7 less storage et al. wells, and 39 more dry holes were completed in 1962 than in 1961.

In 1962, the percentages were: gas wells, 55.88%; oil wells, 6.49%; oil and gas wells, 21.13%; storage et al. wells, 3.72%; and dry holes 12.78%. If the storage et al. wells are left out of the total completions (1,557 minus 58 equals 1,499 wells) the percentages would be: gas wells, 58.04%; oil wells, 6.74%; oil and gas wells, 21.95%; and dry holes, 13.27%.

Total completions were 1,557 as against 1,389 in 1961, an increase of 61 or 7.54%. Doddridge County, with 222 completions, topped the list of completions by Counties, followed by Lewis, 200; Ritchie, 200; Gilmer, 129, and Kanawha, 125. These five counties accounted for 876 completions, or 56.3% of the total completions.

83 gas wells (those drilled before May 1929) were abandoned during the year, while 147 oil wells were abandoned in 1962. Pleasants County accounted for 107 of the oil well abandonments. No information as to exact number of abandonments of wells drilled since May 1929 is available as these wells are abandoned under the original drilling permit numbers. Of the wells uncompleted or unreported if completed at the end of the year, 268, or 46.5% were from four counties, Lewis, Doddridge, Ritchie and Gilmer.

Drilling depths ranged from 246 to 17,111 feet, as against 250 to 10,085 feet in 1961.

The total footage drilled (3,404,165½ feet) decreased 43,557½ feet under the 1961 total (3,447,723 feet), or 12.63%. The total footage drilled does not include any footage for wells tabulated as drilling. The actual footage drilled would be slightly less than given if the original depth of wells deepened were known and subtracted from the total given. For comparative purposes, footage for deeper drilling would be nearly the same from year to year. The average depth (2,184 feet) is 298 feet less than in 1961 (2,482 feet), or 12.08%.

The total initial daily open flow of gas wells was 1,624,082 M. cu. ft., an increase of 353,770 M. cu. ft. over the 1961 total, or 27.85% over the 1961 total (1,271,312 M. cu. ft.)

The range in size of the gas wells was 2 to 25,500 M. cu. ft. compared with 5 to 20,850 M. cu. ft. in 1961.

The average size of the gas wells was 1,569 M. cu. ft. compared with 1,328 M. cu. ft. in 1961, an increase of 241 M. cu. ft. or 11.06%.

The total daily initial oil was 15,165¼ barrels, an increase of 5,686¼ barrels over 1961 (9,478½ barrels), or 60%.

The range in size of the oil wells was ¼ to 410 barrels daily, compared with ½ to 400 barrels in 1961.

The average size of the oil wells was 57.2 barrels compared with 45.8 barrels in 1961, an increase of 11.4 barrels or 25.2%.

In calculating the average size of the wells, half of the total number of oil and gas wells ½ of 329 (165-164) (fifth column in table) was added to the total gas wells and total oil wells as given in the third and fourth columns of the table.

At the end of the year, 576 wells were drilling or unreported if completed. This was 80 less than in 1961, a decrease of 12.19%.

Six counties (Lewis, Kanawha, Gilmer, Upshur, Doddridge, and Ritchie) had a daily open flow of 1,129,595 M. cu. ft. or 69.56% of the total for the State.

Five counties (Doddridge, Gilmer, Ritchie, Lewis and Roane) had daily initial oil of 13,643½ barrels, or 90% of the total for the State.

Preliminary estimates of production for 1961: gas, 353,400,000 M. cu. ft.; compared with 248,400,000 cu. ft. in 1961, an increase of 5,000,000 M. cu. ft. or 2+%; oil, 3,470,000 bbls., an increase of 710,000 bbls. over the 1961 estimate (2,760,000 bbls.), or 25.7%. Possibly 38,000,000 M. went to storage. Gas is stored in W. Va. from four other states.

The estimated number of producing wells at the end of 1962: gas 18,277; oil 12,880. The number might be reduced somewhat if the number of wells abandoned under drilling permit numbers (drilled since May 1929) were known.

Several wells drilling are to be storage wells, in Marshall, Putnam, Roane, Tucker and Upshur Counties.

Forty-three wells were drilled to the Oriskany Sand or deeper horizons in 1962 with six still drilling.

Several Devonian Shale gas wells were drilled in the southwestern part of the State.

Many new wells and several old ones were fractured with generally favorable results. Studies are now being made by the West Virginia University on declines in production after fracturing.

Secondary recovery operations for oil are continuing in the State.

Several Benson Sand gas wells were completed in 1962 in Barbour, Lewis, and Upshur Counties, and one reported in Braxton County.

Many major companies are taking an active interest in West Virginia. The Phillips Petroleum Company well in Marion County was drilled to 17,111 feet, the deepest well in the State. A few are now drilling below 10,000 feet.

The Annual Reports of the Oil and Gas Division of the W. Va. Department of Mines give results for each well whose record has been filed. This report usually shows more completions than that of the Department of Mines.

## OIL AND GAS OPERATIONS IN WEST VIRGINIA BY COUNTIES, 1962

By R. C. Tucker, Assistant State Geologist (February 22, 1963)

| COUNTY     | COMPLETIONS                         |              |              |                            |                            |              |       | Range<br>in<br>Depth<br>Feet | Total<br>Footage<br>Drilled | Average<br>Depth<br>of<br>Wells<br>Feet | Total<br>Initial<br>Daily<br>Gas<br>M. Cu. Ft. | Range in<br>Size of<br>Gas Wells<br>M. Cu. Ft. | Total<br>Initial<br>Daily<br>Bbls. | Range in<br>Size of<br>Oil Wells,<br>Bbls. | Number of<br>Drilling<br>Wells or<br>Comple-<br>tions Not<br>Reported<br>at End of<br>Year |
|------------|-------------------------------------|--------------|--------------|----------------------------|----------------------------|--------------|-------|------------------------------|-----------------------------|---|--|--|------------------------------------|--|--|
|            | Permits<br>to Drill<br>or<br>Deepen | Gas<br>Wells | Oil<br>Wells | Oil<br>and<br>Gas<br>Wells | Storage<br>et al,<br>Wells | Dry<br>Holes | Total |                              |                             |   |  |  |                                    |  |  |
| Barbour    | 19                                  | 10           | 0            | 0                          | 0                          | 0            | 10    | 1,861-4,712                  | 36,999                      | 3,700                                   | 27,420   | 100-7,446                                      | 0                                  | 0  | 8  |
| Boone      | 23                                  | 17           | 0            | 0                          | 0                          | 2            | 19    | 2,420-5,164                  | 64,740                      | 3,407                                   | 57,439   | 43-18,173                                      | 0                                  | 0  | 10   |
| Braxton    | 43                                  | 33           | 0            | 1                          | 0                          | 7            | 41    | 1,528-4,088                  | 98,587                      | 2,307                                   | 28,325   | 50-3,500                                       | 25                                 | 25   | 14   |
| Cabell     | 3                                   | 3            | 1            | 0                          | 0                          | 0            | 4     | 1,151-2,266                  | 8,215                       | 2,054                                   | 694  | 134-360  | 25                                 | 25   | 1  |
| Calhoun    | 59                                  | 33           | 2            | 25                         | 0                          | 4            | 64    | 1,478-2,815                  | 132,415                     | 2,069                                   | 27,300   | 40-2,600                                       | 684                                | 1-100                                      | 12   |
| Clay       | 38                                  | 14           | 5            | 9                          | 0                          | 3            | 31    | 986-2,585                    | 61,345                      | 1,979                                   | 20,936   | 50-7,630                                       | 453                                | 3-125                                      | 20   |
| Doddridge  | 231                                 | 66           | 49           | 72                         | 0                          | 35           | 222   | 1,206-3,190                  | 505,134                     | 2,275                                   | 101,620  | 15-5,750                                       | 5,430½                             | 1½-306                                     | 78   |
| Fayette    | 3                                   | 2            | 0            | 0                          | 0                          | 1            | 3     | 1,965-3,505                  | 13,270                      | 4,423                                   | 388  | 146-242  | 0                                  | 0  | 0  |
| Gilmer     | 145                                 | 61           | 5            | 48                         | 0                          | 15           | 129   | 1,577-4,644                  | 270,063                     | 2,093                                   | 163,094  | 20-25,500                                      | 3,288                              | 2-410                                      | 43   |
| Grant      | 1                                   | 1            | 0            | 0                          | 0                          | 0            | 1     | 6,013                        | 6,013                       | 6,013                                   | —  | —  | 0                                  | —  | 0  |
| Greenbrier | 2                                   | 0            | 0            | 0                          | 0                          | 0            | 0     | —                            | —                           | —                                       | —  | —  | —                                  | —  | 2  |
| Hampshire  | 2                                   | 1            | 0            | 0                          | 0                          | 0            | 1     | 5,581                        | 5,581                       | 5,581                                   | 6,500  | 6,500  | 0                                  | —  | 1  |
| Hancock    | 1                                   | 0            | 0            | 0                          | 0                          | 1            | 1     | 1,297                        | 1,297                       | 1,297                                   | —  | —  | —                                  | —  | 0  |
| Hardy      | 1                                   | 1            | 0            | 0                          | 0                          | 0            | 1     | 10,585                       | 10,585                      | 10,585                                  | 5,000  | 5,000  | 0                                  | —  | 0  |
| Harrison   | 22                                  | 10           | 0            | 4                          | 0                          | 3            | 17    | 1,525-4,500                  | 54,035                      | 3,179                                   | 4,324  | 75-762   | 24                                 | 1-10                                       | 14   |
| Jackson    | 24                                  | 13           | 1            | 0                          | 0                          | 5            | 19    | 944-5,131                    | 62,011                      | 3,264                                   | 19,504   | 73-5,440                                       | 3                                  | 3  | 10   |
| Kanawha    | 121                                 | 104          | 1            | 1                          | 0                          | 19           | 125   | 290-4,182                    | 322,913                     | 2,583                                   | 187,233  | 20-21,500                                      | 17                                 | 6-11                                       | 21   |
| Lewis      | 203                                 | 142          | 10           | 29                         | 3                          | 16           | 200   | 430-4,690                    | 572,247                     | 2,861                                   | 514,039  | 10-22,000                                      | 1,453                              | 1½-270                                     | 91   |
| Lincoln    | 30                                  | 15           | 3            | 3                          | 0                          | 2            | 23    | 1,351-3,925                  | 60,021                      | 2,610                                   | 7,279  | 5-2,619  | 57                                 | 2-25                                       | 13   |
| Logan      | 14                                  | 10           | 0            | 0                          | 0                          | 3            | 13    | 1,653-4,090                  | 39,853                      | 3,066                                   | 20,973   | 88-6,863                                       | 0                                  | —  | 6  |

|             |       |     |     |     |    |     |       |              |                                       |        |           |           |                                    |                                    |     |
|-------------|-------|-----|-----|-----|----|-----|-------|--------------|---------------------------------------|--------|-----------|-----------|------------------------------------|------------------------------------|-----|
| McDowell    | 19    | 18  | 0   | 0   | 0  | 1   | 19    | 3,543-4,665  | 78,246                                | 4,119  | 34,592    | 68-6,128  | 0                                  | —                                  | 4   |
| Marion      | 6     | 1   | 0   | 0   | 0  | 1   | 2     | 3,220-17,111 | 20,331                                | 10,165 | 88        | 88        | 0                                  | —                                  | 7   |
| Marshall    | 54    | 2   | 0   | 0   | 43 | 0   | 45    | 1,556-6,841  | 37,823                                | 2,174  | 2,128     | 44-2,084  | 0                                  | —                                  | 16  |
| Mason       | 3     | 1   | 0   | 0   | 0  | 0   | 1     | 4,147        | 4,147                                 | 4,147  | 160       | 160       | 0                                  | —                                  | 2   |
| Mingo       | 25    | 28  | 0   | 0   | 0  | 4   | 32    | 1,796-4,330  | 110,339                               | 3,448  | 25,788    | 100-7,140 | 0                                  | —                                  | 7   |
| Monongalia  | 4     | 5   | 1   | 0   | 0  | 0   | 6     | 1,395-2,856  | 10,971                                | 1,828  | 557       | 70-183    | 15                                 | 15                                 | 3   |
| Morgan      | 0     | 0   | 0   | 0   | 0  | 0   | 0     |              |                                       |        |           |           | 0                                  | Cancelled                          |     |
| Nicholas    | 10    | 4   | 0   | 0   | 0  | 2   | 6     | 1,724-2,921  | 14,186                                | 2,364  | 3,428     | 660-1,108 | 0                                  | —                                  | 6   |
| Pleasants   | 8     | 3   | 2   | 3   | 1  | 5   | 14    | 1,660-6,484  | 32,113                                | 2,294  | 946       | 10-500    | 59 <sup>3</sup> / <sub>4</sub>     | 0 <sup>1</sup> / <sub>4</sub> -30  | 7   |
| Pocahontas  | 3     | 2   | 0   | 0   | 0  | 0   | 2     | 5,730-6,113  | 11,843                                | 5,922  | 2,682     | 103-2,579 | 0                                  | —                                  | 2   |
| Preston     | 12    | 10  | 0   | 0   | 0  | 2   | 12    | 5,154-7,830  | 70,658                                | 5,888  | 46,427    | 30-16,364 | 0                                  | —                                  | 4   |
| Putnam      | 8     | 6   | 0   | 0   | 0  | 2   | 8     | 1,538-4,960  | 30,267                                | 3,783  | 1,128     | 95-350    | 0                                  | —                                  | 2   |
| Raleigh     | 8     | 9   | 0   | 0   | 0  | 0   | 9     | 1,653-7,035  | 29,648                                | 3,294  | 11,137    | 150-2,793 | 0                                  | —                                  | 5   |
| Randolph    | 2     | 0   | 0   | 0   | 1  | 2   | 3     | 1,154-8,365  | 12,744                                | 4,248  |           |           | 0                                  | —                                  | 1   |
| Ritchie     | 191   | 81  | 6   | 88  | 0  | 25  | 200   | 246-2,790    | 390,082                               | 1,950  | 74,238    | 2-3,129   | 2,538                              | 1-300                              | 56  |
| Roane       | 68    | 17  | 3   | 42  | 0  | 1   | 63    | 2,709-2,480  | 132,237                               | 2,099  | 23,865    | 20-1,850  | 934                                | 2-100                              | 11  |
| Taylor      | 2     | 0   | 0   | 0   | 0  | 0   | 0     |              |                                       |        |           |           |                                    |                                    | 2   |
| Tyler       | 40    | 12  | 4   | 2   | 0  | 7   | 25    | 1,090-2,870  | 50,701                                | 2,028  | 6,276     | 85-1,314  | 74                                 | 1-50                               | 26  |
| Upshur      | 86    | 56  | 0   | 0   | 2  | 8   | 66    | 1,388-4,853  | 246,394                               | 3,733  | 114,371   | 29-25,283 | 0                                  | —                                  | 36  |
| Wayne       | 63    | 54  | 3   | 0   | 0  | 12  | 76    | 1,183-4,080  | 108,507 <sup>1</sup> / <sub>2</sub>   | 1,504  | 57,975    | 30-4,012  | 37                                 | 1 <sup>1</sup> / <sub>2</sub> -30  | 11  |
| Wetzel      | 18    | 2   | 3   | 1   | 8  | 3   | 17    | 1,921-3,487  | 45,235                                | 2,661  | 375       | 10-200    | 43                                 | 5-18                               | 14  |
| Wirt        | 5     | 2   | 0   | 0   | 0  | 3   | 5     | 975-1,990    | 8,172                                 | 1,634  | 900       | 400-500   | 0                                  | —                                  | 2   |
| Wood        | 8     | 1   | 2   | 0   | 0  | 2   | 5     | 1,953-2,334  | 18,701                                | 2,140  | 200       | 200       | 5                                  | 5-10                               | 0   |
| Wyoming     | 21    | 20  | 0   | 0   | 0  | 3   | 23    | 250-3,926    | 72,486                                | 3,152  | 28,753    | 103-6,343 | 0                                  | —                                  | 8   |
| Total, 1962 | 1,649 | 870 | 101 | 329 | 58 | 199 | 1,557 | 246-17,111   | 3,404,165 <sup>1</sup> / <sub>2</sub> | 2,184  | 1,629,082 | 2-25,500  | 15,165 <sup>1</sup> / <sub>4</sub> | 0 <sup>1</sup> / <sub>4</sub> -410 | 576 |
| Total, 1961 | 1,532 | 809 | 59  | 296 | 65 | 160 | 1,389 | 250-10,805   | 3,447,723                             | 2,482  | 1,271,312 | 5-20,850  | 9,478 <sup>1</sup> / <sub>2</sub>  | 0 <sup>1</sup> / <sub>2</sub> -400 | 656 |
| Total, 1960 | 1,349 | 794 | 49  | 182 | 49 | 142 | 1,216 | 370-13,121   | 2,908,817                             | 2,392  | 983,422   | 10-28,400 | 4,117 <sup>1</sup> / <sub>2</sub>  | 0 <sup>1</sup> / <sub>2</sub> -300 | 529 |
| Total, 1959 | 1,007 | 591 | 37  | 95  | 59 | 123 | 905   | 206-8,635    | 2,321,474                             | 2,565  | 688,121   | 4-39,680  | 3,408 <sup>1</sup> / <sub>2</sub>  | 0 <sup>1</sup> / <sub>2</sub> -220 | 447 |
| Total, 1958 | 413   | 485 | 64  | 111 | 58 | 120 | 838   | 200-8,460    | 2,260,030                             | 2,697  | 388,819   | 2-17,250  | 4,494                              | 0 <sup>1</sup> / <sub>2</sub> -550 | 353 |

# DEPARTMENT OF PUBLIC SAFETY

(West Virginia State Police)

## AUTOMOBILE FATALITIES, UNITED STATES, 1925-62

|      |        |      |        |      |        |
|------|--------|------|--------|------|--------|
| 1925 | 21,628 | 1937 | 39,500 | 1949 | 21,500 |
| 1926 | 23,264 | 1938 | 32,400 | 1950 | 35,000 |
| 1927 | 25,533 | 1939 | 32,600 | 1951 | 37,300 |
| 1928 | 27,618 | 1940 | 34,000 | 1952 | 38,000 |
| 1929 | 30,858 | 1941 | 40,000 | 1953 | 38,300 |
| 1930 | 32,540 | 1942 | 38,309 | 1954 | 36,000 |
| 1931 | 33,346 | 1943 | 23,820 | 1955 | 38,300 |
| 1932 | 29,196 | 1944 | 24,300 | 1956 | 40,000 |
| 1933 | 31,078 | 1945 | 28,600 | 1957 | 38,500 |
| 1934 | 36,000 | 1946 | 33,500 | 1958 | 37,000 |
| 1935 | 36,400 | 1947 | 32,300 | 1959 | 37,800 |
| 1936 | 37,800 | 1948 | 32,000 | 1960 | 38,200 |
|      |        |      |        | 1961 | 38,000 |
|      |        |      |        | 1962 | 41,000 |

## AUTOMOBILE FATALITIES IN WEST VIRGINIA, 1925-1962

|      |     |      |     |      |     |
|------|-----|------|-----|------|-----|
| 1925 | 189 | 1937 | 465 | 1949 | 356 |
| 1926 | 231 | 1938 | 381 | 1950 | 370 |
| 1927 | 292 | 1939 | 365 | 1951 | 365 |
| 1928 | 297 | 1940 | 391 | 1952 | 406 |
| 1929 | 312 | 1941 | 459 | 1953 | 446 |
| 1930 | 397 | 1942 | 346 | 1954 | 350 |
| 1931 | 424 | 1943 | 232 | 1955 | 368 |
| 1932 | 322 | 1944 | 263 | 1956 | 438 |
| 1933 | 355 | 1945 | 307 | 1957 | 479 |
| 1934 | 429 | 1946 | 365 | 1958 | 387 |
| 1935 | 509 | 1947 | 388 | 1959 | 399 |
| 1936 | 503 | 1948 | 406 | 1960 | 359 |
|      |     |      |     | 1961 | 372 |
|      |     |      |     | 1962 | 427 |

## HIGHWAY FATALITIES BY COUNTIES

| County     | Year 1961 | Year 1962 | County     | Year 1961 | Year 1962 |
|------------|-----------|-----------|------------|-----------|-----------|
| Barbour    | 5         | 6         | Mingo      | 8         | 15        |
| Berkeley   | 8         | 24        | Monongalia | 6         | 13        |
| Boone      | 6         | 5         | Monroe     | 3         | 6         |
| Braxton    | 10        | 5         | Morgan     | 1         | 1         |
| Brooke     | 11        | 2         | Nicholas   | 3         | 10        |
| Cabell     | 14        | 19        | Ohio       | 4         | 9         |
| Calhoun    | 1         | 0         | Pendleton  | 2         | 2         |
| Clay       | 7         | 2         | Pleasants  | 0         | 1         |
| Doddridge  | 2         | 1         | Pocahontas | 6         | 0         |
| Fayette    | 16        | 17        | Preston    | 7         | 10        |
| Gilmer     | 6         | 5         | Putnam     | 8         | 6         |
| Grant      | 3         | 4         | Raleigh    | 18        | 12        |
| Greenbrier | 11        | 10        | Randolph   | 2         | 4         |
| Hampshire  | 5         | 4         | Ritchie    | 5         | 2         |
| Hancock    | 4         | 3         | Roane      | 2         | 1         |
| Hardy      | 3         | 5         | Summers    | 1         | 3         |
| Harrison   | 10        | 15        | Taylor     | 4         | 7         |
| Jackson    | 11        | 4         | Tucker     | 3         | 2         |
| Jefferson  | 7         | 9         | Tyler      | 1         | 2         |
| Kanawha    | 43        | 62        | Upshur     | 1         | 6         |
| Lewis      | 5         | 1         | Wayne      | 6         | 15        |
| Lincoln    | 6         | 5         | Webster    | 2         | 1         |
| Logan      | 12        | 4         | Wetzel     | 8         | 7         |
| Marion     | 8         | 9         | Wirt       | 0         | 1         |
| Marshall   | 7         | 7         | Wood       | 9         | 9         |
| Mason      | 8         | 6         | Wyoming    | 5         | 8         |
| McDowell   | 5         | 17        |            |           |           |
| Mercer     | 13        | 17        | Total      | 372       | 427       |
| Mineral    | 10        | 6         |            |           |           |

# THE STATE ROAD COMMISSION OF WEST VIRGINIA – PLANNING AND TRAFFIC DIVISION

## MILEAGE AND PERCENT OF ROADS AND STREETS CLASSI- FIED ACCORDING TO HIGHWAY SYSTEM, JANUARY 1, 1963

| SYSTEM  | Mileage          | Per Cent      |
|---|------------------|---------------|
| Primary Rural State Roads .....                       | 4,622.91         | 12.72         |
| Primary Municipal State Roads .....                   | 481.48           | 1.32          |
| Secondary Rural State Roads .....                     | 26,158.00        | 71.95         |
| Secondary Municipal State Roads .....                 | 147.33           | 0.41          |
| <b>Total Mileage State System .....</b>               | <b>31,409.72</b> | <b>86.40</b>  |
| Rural Public Roads not on State System .....          | 1,645.43         | 4.53          |
| National Forest Roads not on State System .....       | 677.30           | 1.86          |
| City Streets not on State System .....                | 2,390.34         | 6.58          |
| State Park and Forest Roads not on State System ..... | 114.10           | 0.39          |
| Toll Road not on State System .....                   | 86.33            | 0.24          |
| <b>Total Mileage not on State System .....</b>        | <b>4,943.50</b>  | <b>13.60</b>  |
| <b>GRAND TOTAL .....</b>                              | <b>36,353.22</b> | <b>100.00</b> |

## STATUS OF ROAD BONDS, JUNE 30, 1962

### Bonded Indebtedness

Year Ended June 30, 1962

#### Series No. 1 (Revolving Issue)

|  |              |              |
|--|--------------|--------------|
| Bonds Outstanding June 30, 1962 .....        | \$49,120,000 |              |
| Bonds Retired .....                          | 3,720,000    |              |
|  | 45,400,000   |              |
| Series No. 1 Outstanding June 30, 1962 ..... |              | \$49,120,000 |

#### Series No. "C" (Secondary Roads)

|   |              |                     |
|---|--------------|---------------------|
| Bonds Outstanding June 30, 1962 .....             | \$15,600,000 |                     |
| Bonds Retired .....                               | 3,333,000    |                     |
|   | 12,267,000   |                     |
| Series "C" Outstanding June 30, 1962 .....        |              | \$12,267,000        |
| <b>TOTAL ROAD BONDS OUTSTANDING JUNE 30, 1962</b> |              | <b>\$57,667,000</b> |



## GASOLINE TAX PAID BY COUNTY CALENDAR YEAR 1962

Based on Vehicle Registration by County

| County           | Vehicle<br>Registration | Estimated<br>Gasoline<br>Tax | County           | Vehicle<br>Registration | Estimated<br>Gasoline<br>Tax |
|------------------|-------------------------|------------------------------|------------------|-------------------------|------------------------------|
| Barbour .....    | 5,485                   | \$ 302,300                   | Monroe .....     | 4,104                   | \$ 228,725                   |
| Berkeley .....   | 15,357                  | 845,721                      | Morgan .....     | 3,597                   | 197,935                      |
| Boone .....      | 8,026                   | 442,654                      | McDowell .....   | 16,157                  | 888,907                      |
| Braxton .....    | 4,471                   | 244,719                      | Nicholas .....   | 8,773                   | 482,241                      |
| Brooke .....     | 10,567                  | 583,008                      | Ohio .....       | 25,579                  | 1,407,136                    |
| Cabell .....     | 44,063                  | 2,425,600                    | Pendleton .....  | 3,193                   | 176,342                      |
| Calhoun .....    | 2,695                   | 147,551                      | Pleasants .....  | 2,596                   | 143,952                      |
| Clay .....       | 3,364                   | 183,539                      | Pocahontas ..... | 4,012                   | 219,527                      |
| Doddridge .....  | 2,052                   | 111,563                      | Preston .....    | 9,947                   | 550,618                      |
| Fayette .....    | 18,916                  | 1,040,057                    | Putnam .....     | 8,583                   | 471,445                      |
| Gilmer .....     | 2,931                   | 161,946                      | Raleigh .....    | 24,357                  | 1,698,640                    |
| Grant .....      | 3,511                   | 194,336                      | Randolph .....   | 9,693                   | 536,224                      |
| Greenbrier ..... | 14,196                  | 780,942                      | Ritchie .....    | 4,420                   | 244,720                      |
| Hampshire .....  | 5,039                   | 277,109                      | Roane .....      | 5,182                   | 284,307                      |
| Hancock .....    | 16,181                  | 888,907                      | Summers .....    | 4,715                   | 259,115                      |
| Hardy .....      | 3,617                   | 197,935                      | Taylor .....     | 5,161                   | 284,307                      |
| Harrison .....   | 30,071                  | 1,655,454                    | Tucker .....     | 2,675                   | 147,552                      |
| Jackson .....    | 7,231                   | 399,468                      | Tyler .....      | 3,555                   | 194,336                      |
| Jefferson .....  | 7,455                   | 50,383                       | Upshur .....     | 6,621                   | 363,481                      |
| Kanawha .....    | 95,933                  | 5,279,458                    | Wayne .....      | 9,839                   | 539,822                      |
| Lewis .....      | 7,117                   | 392,271                      | Webster .....    | 3,902                   | 215,928                      |
| Lincoln .....    | 5,649                   | 309,498                      | Wetzel .....     | 7,843                   | 431,857                      |
| Logan .....      | 15,963                  | 878,110                      | Wirt .....       | 1,646                   | 89,970                       |
| Marion .....     | 26,059                  | 1,432,328                    | Wood .....       | 31,984                  | 1,759,819                    |
| Marshall .....   | 11,715                  | 644,188                      | Wyoming .....    | 9,634                   | 529,025                      |
| Mason .....      | 7,932                   | 435,456                      |                  |                         |                              |
| Mercer .....     | 23,691                  | 1,302,770                    | TOTAL .....      | 654,123                 | *\$35,988,130                |
| Mineral .....    | 9,317                   | 511,031                      |                  |                         |                              |
| Mingo .....      | 9,153                   | 503,834                      |                  |                         |                              |
| Monongalia ..... | 18,598                  | 1,022,063                    |                  |                         |                              |

\*Net amount based upon deposit periods.

## STATEMENT OF CONSTRUCTION EXPENDITURES NEW HIGHWAY CONSTRUCTION—PRIMARY ROAD

| COUNTY      | 1958-1959       | 1959-1960       | 1960-1961       | 1961-1962       | TOTAL           |
|-------------|-----------------|-----------------|-----------------|-----------------|-----------------|
| Barbour     | \$ 871,008.66   | \$ 1,034,094.76 | \$ 72,442.72    | \$ 158,499.91   | \$ 2,136,046.05 |
| Berkeley    | 157.10          | 194,248.40      | 286,096.51      | 25,152.28       | 505,654.29      |
| Boone       |                 |                 | 760.09          | 373,197.26      | 373,957.35      |
| Braxton     |                 |                 |                 |                 |                 |
| Brooke      | 773,540.97      | 744,308.09      | ( 8,664.12)     | 127,850.49      | 1,637,035.43    |
| Cabell      | 783,172.22      | 806,127.83      | 354,449.33      | 648,717.46      | 2,592,466.84    |
| Calhoun     | 140,454.97      | 55,517.88       | 139,528.70      | 435,881.50      | 771,383.05      |
| Clay        | 71,246.07       | 110.26          | 544.87          | 89.19           | 71,990.39       |
| Doddridge   | 4,822.50        | 1,120.50        |                 |                 | 5,943.00        |
| Fayette     | 31,748.73       | 567,190.06      | 993,144.84      | 888,514.38      | 2,480,498.01    |
| Gilmer      |                 |                 | 2,291.42        | 760.49          | 3,051.91        |
| Grant       | 443,490.07      | 213,835.94      | 18,085.37       | 171,206.83      | 846,618.21      |
| Greenbrier  | 388,144.45      | 7,258.00        | 7,345.56        |                 | 402,748.01      |
| Hampshire   | 312,142.43      | 436,351.85      | 255,182.08      | 19,114.33       | 1,022,790.69    |
| Hancock     | 358,919.24      | 13,395.50       | 1,142.64        | 15.11           | 373,472.49      |
| Hardy       | 265,615.18      | 8,227.32        | 2,377.21        | 121,792.96      | 398,012.67      |
| Harrison    | 1,667,635.40    | 1,238,539.06    | 537,369.88      | 541,658.84      | 3,985,203.18    |
| Jackson     | 1,193,343.04    | 446,611.61      | 26,003.87       | 25,822.54       | 1,691,781.06    |
| Jefferson   |                 | 9,102.61        |                 |                 | 9,102.61        |
| Kanawha     | 3,814,043.77    | 843,810.45      | 814,465.36      | 1,493,597.18    | 6,965,916.76    |
| Lewis       | 63,653.11       | 352,489.22      | 538,635.68      | 109,865.64      | 1,064,643.65    |
| Lincoln     |                 |                 |                 |                 |                 |
| Logan       | 233,752.31      | 383,661.55      | 48,276.93       | ( 525.00)       | 665,165.79      |
| Marion      | 85,732.09       | 523.28          | 391,735.33      | 691,543.30      | 1,069,534.00    |
| Marshall    | 1,639,694.84    | 1,360,762.88    | 899,232.01      | 1,130,921.33    | 5,030,611.06    |
| Mason       | 147,418.71      | 191,818.30      | 82,220.15       | 20,526.15       | 441,983.31      |
| Mercer      | 184,047.75      | 4,010.40        | ( 8,852.66)     | 445.00          | 181,650.49      |
| Mineral     | 530,094.36      | 566,306.91      | 47,745.56       | 10,489.93       | 1,154,636.76    |
| Mingo       | 837,370.74      | 372,679.01      | 564,723.81      | 69,224.81       | 1,843,998.37    |
| Monongalia  | 210,240.28      | 7,856.91        | 10,710.97       | 66,785.87       | 295,594.03      |
| Monroe      |                 |                 |                 |                 |                 |
| Morgan      |                 | 81,727.75       | 544,546.85      | 408,045.28      | 1,034,319.88    |
| McDowell    | 152,843.13      | 21,806.38       | 168.24          |                 | 174,817.75      |
| Nicholas    |                 |                 |                 | 5,488.79        | 5,488.79        |
| Ohio        | 224,167.92      | 469,416.46      | 388,760.34      | 27,131.57       | 1,109,476.29    |
| Pendleton   |                 |                 |                 | 36,979.99       | 36,979.99       |
| Pleasants   | 4,308.68        | 996.43          |                 | 1,113.25        | 6,418.36        |
| Pocahontas  | 64,013.30       | 257,505.36      | 26,941.22       | 51,706.80       | 400,166.68      |
| Preston     |                 |                 | 81.40           |                 | 81.40           |
| Putnam      | 333,915.09      | 814,715.21      | 297,122.31      | 345,854.12      | 1,791,606.73    |
| Raleigh     | 1,016,982.17    | 1,377,575.73    | 1,438,537.88    | 758,205.17      | 4,591,300.95    |
| Randolph    | 167,626.60      | 75,717.95       | 35,986.07       | 524.81          | 279,855.43      |
| Ritchie     |                 |                 | 9,924.01        | 297.22          | 10,221.23       |
| Roane       | 360,190.64      | 618,691.46      | 257,944.35      | 121,528.13      | 1,358,354.58    |
| Summers     |                 | 400.00          |                 |                 | 400.00          |
| Taylor      | 321,747.72      | 39,742.55       | 98,415.88       | 257,440.07      | 717,346.22      |
| Tucker      | 167,291.88      | 47,861.19       | 10,324.93       |                 | 225,477.50      |
| Tyler       | 218,207.34      | 26,458.68       | 659,014.45      | 322,937.12      | 1,226,617.59    |
| Upshur      | 503,777.69      | 284,545.55      | 141,508.48      | 287,607.07      | 1,217,438.79    |
| Wayne       | 2,930.09        | 22,126.56       | 36,692.24       | 322,306.25      | 384,055.14      |
| Webster     |                 |                 |                 |                 |                 |
| Wetzel      | 1,381,115.93    | 967,706.99      | 46,120.63       | 347,182.14      | 2,742,125.69    |
| Wirt        | 350.00          | 138,999.21      | 283,846.13      | 105,359.57      | 528,554.91      |
| Wood        | 797,567.59      | 724,852.40      | 574,974.96      | 558,856.46      | 2,656,251.41    |
| Wyoming     | 1,095,553.55    | 508,625.63      | 103,700.07      | 161,384.16      | 1,869,263.41    |
| Sub-Total   | \$21,864,077.81 | \$16,339,430.07 | \$11,033,604.55 | \$11,251,095.75 | \$60,488,208.18 |
| Statewide   | 857,689.73      | 780,424.12      | 381,589.23      | 626,493.82      | 2,646,196.90    |
| GRAND TOTAL | \$22,721,767.54 | \$17,119,854.19 | \$11,415,193.78 | \$11,877,589.57 | \$63,134,405.08 |

## STATEMENT OF CONSTRUCTION EXPENDITURES NEW HIGHWAY CONSTRUCTION—SECONDARY ROADS

| COUNTY      | 1958-1959       | 1959-1960       | 1960-1961       | 1961-1962       | TOTAL           |
|-------------|-----------------|-----------------|-----------------|-----------------|-----------------|
| Barbour     | \$              | \$              | \$ 3,068.36     | \$ 882.03       | \$ 3,950.39     |
| Berkeley    | 74,290.79       | 34,419.93       | 1,033.52        | 16,490.04       | 126,234.28      |
| Boone       |                 |                 |                 |                 |                 |
| Braxton     | 66,646.62       | ( 11,155.62)    | 53.49           |                 | 55,544.49       |
| Brooke      | 3,705.55        |                 | 40,574.73       | ( 3,019.63)     | 41,260.65       |
| Cabell      |                 | 195,707.16      | 160,677.09      | 28,086.52       | 384,470.77      |
| Calhoun     |                 |                 |                 |                 |                 |
| Clay        | 300.00          |                 |                 |                 | 300.00          |
| Doddridge   | 451.34          |                 |                 |                 | 451.34          |
| Fayette     | 63,722.13       | 40.54           | 20,485.62       | 41,815.07       | 126,063.36      |
| Gilmer      |                 |                 | 2,681.35        | 13,419.95       | 16,101.30       |
| Grant       | 212,661.03      | 11,544.29       |                 | 12,409.41       | 236,614.73      |
| Greenbrier  | 275.00          | 7.54            | 207,683.75      | 136,290.65      | 344,256.94      |
| Hampshire   | 2,290.00        |                 |                 |                 | 2,290.00        |
| Hancock     |                 |                 |                 |                 |                 |
| Hardy       |                 |                 |                 |                 |                 |
| Harrison    | 117,108.04      | 4,465.27        | 43,663.44       | 93,353.30       | 258,590.05      |
| Jackson     | 137,908.48      | 105,548.14      | 21,711.15       | 55,842.70       | 321,010.47      |
| Jefferson   | 13,990.98       | ( 92.59)        |                 |                 | 13,898.39       |
| Kanawha     | 3,699.36        | 1,000.00        |                 | 23,059.15       | 27,758.51       |
| Lewis       |                 |                 | 44,278.27       | 7,365.98        | 51,644.25       |
| Lincoln     |                 |                 |                 |                 |                 |
| Logan       | 146,421.11      | 102,034.44      | 5,187.91        |                 | 253,643.46      |
| Marion      |                 | 3,617.10        | ( 3,617.10)     |                 |                 |
| Marshall    |                 | 1,110.19        |                 |                 | 1,110.19        |
| Mason       | 211,700.60      | 575,400.25      | 691,388.94      | 194,107.69      | 1,672,597.48    |
| Mercer      | 2,195.52        |                 | 84,057.06       | 285,548.07      | 371,800.65      |
| Mineral     | 290.80          | 7,871.48        |                 |                 | 8,162.28        |
| Mingo       | 2,402.77        | 63,798.45       | 5,422.73        |                 | 71,623.95       |
| Monongalia  | 66,634.21       | 232,658.60      | 132,956.86      | 72,425.93       | 504,675.60      |
| Monroe      |                 |                 | 1,650.43        | 741.75          | 2,392.18        |
| Morgan      |                 |                 |                 |                 |                 |
| McDowell    |                 |                 |                 |                 |                 |
| Nicholas    |                 |                 | 756.75          |                 | 756.75          |
| Ohio        | 11,198.78       |                 | 78,305.77       | 68,569.83       | 158,074.38      |
| Pendleton   | 100.00          | 201,639.00      | 259,404.88      | 124,707.81      | 585,851.69      |
| Pleasants   |                 |                 |                 |                 |                 |
| Pocahontas  | 88,571.06       | 2,533.11        | 1,852.70        |                 | 92,956.87       |
| Preston     | 485,601.96      | 42,074.69       | 47,556.28       | 120,315.34      | 695,548.27      |
| Putnam      |                 |                 |                 |                 |                 |
| Raleigh     |                 | 948.28          | ( 948.28)       |                 |                 |
| Randolph    |                 |                 | 5,672.01        |                 | 5,672.01        |
| Ritchie     |                 |                 | 5,252.91        | 22,535.61       | 27,788.52       |
| Roane       |                 |                 |                 |                 |                 |
| Summers     | 250.00          |                 |                 |                 | 250.00          |
| Taylor      |                 |                 |                 |                 |                 |
| Tucker      |                 |                 |                 | 2,700.00        | 2,700.00        |
| Tyler       |                 |                 |                 | 797.96          | 797.96          |
| Upshur      |                 |                 |                 | 240.20          | 240.20          |
| Wayne       | 35,176.00       | 154,349.43      | 410,215.13      | 714,838.38      | 1,314,578.94    |
| Webster     | 494.32          | ( 91.99)        |                 |                 | 402.33          |
| Wetzel      |                 |                 |                 | 4,165.67        | 4,165.67        |
| Wirt        |                 |                 |                 |                 |                 |
| Wood        | 179,314.38      | 1,016,434.46    | 236,639.91      | 186,724.77      | 1,619,113.52    |
| Wyoming     |                 |                 |                 |                 |                 |
| Sub-Total   | \$ 1,927,400.83 | \$ 2,745,862.15 | \$ 2,507,665.66 | \$ 2,224,414.18 | \$ 9,405,342.82 |
| Statewide   | 358.93          |                 |                 | 151,797.27      | 152,156.20      |
| GRAND TOTAL | \$ 1,927,759.76 | \$ 2,745,862.15 | \$ 2,507,665.66 | \$ 2,376,211.45 | \$ 9,557,499.02 |

### STATEMENT OF CONSTRUCTION AND MAINTENANCE EXPENDITURES—INTERSTATE ROADS

| PROJECT              | 1958-1959              | 1959-1960              | 1960-1961              | 1961-1962              | TOTAL                  |
|----------------------|------------------------|------------------------|------------------------|------------------------|------------------------|
| 64 .....             | \$ 9,061,619.27        | \$15,312,549.60        | \$10,068,886.68        | \$13,536,489.05        | \$47,979,544.60        |
| 70 .....             | 2,537,441.25           | 3,544,947.38           | 1,679,674.70           | 562,932.55             | 8,324,995.88           |
| 70 South .....       | _____                  | 198.48                 | ( 198.48)              | _____                  | _____                  |
| 77 .....             | 5,199,490.15           | 16,093,928.22          | 6,317,339.33           | 4,531,835.30           | 32,142,593.00          |
| 79 .....             | _____                  | _____                  | _____                  | 1,254.75               | 1,254.75               |
| 81 .....             | 2,161,676.17           | 3,097,583.28           | 1,805,021.27           | 1,290,174.17           | 8,354,454.89           |
| Special Maintenance  | _____                  | _____                  | 11,878.53              | 22,436.11              | 34,314.64              |
| Routine Maintenance  | _____                  | _____                  | 5,571.49               | 25,180.56              | 30,752.05              |
| Emergency Operations | _____                  | _____                  | 2,078.57               | 12,548.47              | 14,627.04              |
| Miscellaneous ... (  | 52,711.54)             | _____                  | _____                  | _____                  | ( 52,711.54)           |
| Statewide .....      | 17,697.36              | _____                  | _____                  | _____                  | 17,697.36              |
| <b>TOTALS</b> ..     | <b>\$18,925,212.66</b> | <b>\$38,049,206.96</b> | <b>\$19,890,252.09</b> | <b>\$19,982,850.96</b> | <b>\$96,847,522.67</b> |

## SPECIAL MAINTENANCE AND REPAIR EXPENDITURES PRIMARY ROADS

| COUNTY             | 1958-1959              | 1959-1960              | 1960-1961              | 1961-1962              | TOTAL                  |
|--------------------|------------------------|------------------------|------------------------|------------------------|------------------------|
| Barbour            | \$ 177,808.45          | \$ 359,333.57          | \$ 314,390.44          | \$ 230,286.72          | \$ 1,081,819.18        |
| Berkeley           | 105,787.72             | 78,995.44              | 155,331.34             | 196,425.59             | 536,540.09             |
| Boone              | 389,813.62             | 271,221.49             | 152,881.71             | 437,577.85             | 1,251,494.67           |
| Braxton            | 275,100.97             | 47,189.02              | 332,219.85             | 283,670.94             | 938,180.78             |
| Brooke             | 92,706.06              | 128,061.15             | 111,704.59             | 193,359.12             | 525,830.92             |
| Cabell             | 127,049.68             | 221,677.23             | 505,911.13             | 286,995.00             | 1,141,633.04           |
| Calhoun            | 254,467.43             | 440,355.42             | 126,593.40             | 491,113.67             | 1,312,529.92           |
| Clay               | 404,609.32             | 359,930.92             | 163,568.01             | 489,154.48             | 1,417,262.73           |
| Doddridge          | 161,153.60             | 176,706.70             | 296,504.13             | 206,568.51             | 840,932.94             |
| Fayette            | 450,767.46             | 416,105.29             | 321,437.61             | 458,379.17             | 1,646,689.53           |
| Gilmer             | 446,598.72             | 341,194.04             | 245,428.49             | 196,271.59             | 1,229,492.84           |
| Grant              | 136,375.06             | 138,553.61             | 341,804.76             | 384,856.60             | 1,001,590.03           |
| Greenbrier         | 360,570.81             | 189,834.08             | 331,150.60             | 246,157.77             | 1,127,713.26           |
| Hampshire          | 193,215.30             | 254,109.89             | 167,446.55             | 240,935.50             | 855,707.24             |
| Hancock            | 91,769.93              | 254,039.15             | 243,838.26             | 186,000.93             | 775,648.27             |
| Hardy              | 202,516.54             | 157,534.04             | 195,904.76             | 291,081.85             | 847,037.19             |
| Harrison           | 253,104.10             | 247,414.34             | 661,033.90             | 360,710.92             | 1,522,263.26           |
| Jackson            | 180,465.12             | 189,415.95             | 375,032.90             | 448,680.90             | 1,193,594.87           |
| Jefferson          | 53,182.18              | 51,610.41              | 119,893.52             | 95,270.96              | 319,957.07             |
| Kanawha            | 388,014.64             | 288,723.83             | 1,239,814.99           | 1,073,493.03           | 2,990,046.49           |
| Lewis              | 91,091.63              | 65,597.08              | 251,038.20             | 237,881.17             | 645,608.08             |
| Lincoln            | 307,694.91             | 477,167.70             | 347,823.32             | 309,905.48             | 1,442,591.41           |
| Logan              | 239,998.76             | 279,694.51             | 239,943.12             | 249,837.70             | 1,009,474.09           |
| Morgan             | 200,339.10             | 210,163.97             | 230,409.77             | 323,183.89             | 964,096.73             |
| Marshall           | 297,340.72             | 251,418.83             | 274,742.94             | 466,439.34             | 1,289,941.83           |
| Mason              | 175,551.08             | 395,892.05             | 468,229.18             | 478,614.17             | 1,518,286.48           |
| Mercer             | 238,842.49             | 304,341.04             | 466,368.54             | 707,714.23             | 1,717,266.30           |
| Mineral            | 178,956.16             | 245,966.98             | 485,483.85             | 224,150.87             | 1,134,557.86           |
| Mingo              | 278,758.47             | 575,853.94             | 666,164.19             | 347,156.33             | 1,867,932.93           |
| Monongalia         | 246,981.61             | 248,651.46             | 353,285.77             | 434,386.04             | 1,283,304.88           |
| Monroe             | 251,074.92             | 120,758.92             | 341,637.22             | 219,153.41             | 932,624.47             |
| Morgan             | 239,303.72             | 91,331.75              | 128,703.45             | 278,058.82             | 737,397.74             |
| McDowell           | 349,107.30             | 250,361.55             | 490,099.39             | 453,598.85             | 1,543,167.09           |
| Nicholas           | 376,117.62             | 343,609.23             | 390,547.16             | 420,763.12             | 1,531,037.13           |
| Ohio               | 99,327.45              | 205,693.70             | 146,903.49             | 204,805.93             | 656,730.57             |
| Pendleton          | 309,532.53             | 275,876.39             | 298,148.46             | 223,592.59             | 1,107,149.97           |
| Pleasants          | 73,590.72              | 51,189.19              | 170,893.05             | 179,548.23             | 475,221.19             |
| Pocahontas         | 399,560.41             | 333,556.94             | 385,991.15             | 440,647.20             | 1,559,755.70           |
| Preston            | 460,225.32             | 659,548.29             | 332,758.35             | 490,175.21             | 1,942,707.17           |
| Putnam             | 165,331.12             | 355,258.55             | 613,742.30             | 283,329.89             | 1,417,661.86           |
| Raleigh            | 195,082.52             | 276,307.34             | 606,633.66             | 318,497.03             | 1,396,520.55           |
| Randolph           | 451,194.38             | 508,391.48             | 597,278.04             | 735,409.90             | 2,292,373.80           |
| Ritchie            | 444,391.34             | 453,209.25             | 272,886.02             | 181,818.98             | 1,352,305.59           |
| Roane              | 383,667.64             | 182,664.55             | 242,754.19             | 202,304.44             | 1,011,390.82           |
| Summers            | 71,540.51              | 111,038.36             | 179,252.03             | 231,328.63             | 593,159.53             |
| Taylor             | 341,048.48             | 184,589.81             | 160,281.83             | 141,689.51             | 827,609.63             |
| Tucker             | 344,562.91             | 254,772.20             | 251,280.43             | 207,631.01             | 1,058,246.55           |
| Tyler              | 199,785.95             | 128,636.34             | 177,507.32             | 248,666.65             | 754,596.26             |
| Upshur             | 118,778.67             | 143,248.66             | 121,784.67             | 132,709.16             | 516,521.16             |
| Wayne              | 392,835.50             | 347,070.24             | 418,070.54             | 534,586.79             | 1,692,563.07           |
| Webster            | 113,006.94             | 125,810.99             | 152,991.73             | 118,527.00             | 510,336.66             |
| Wetzel             | 351,943.83             | 296,663.22             | 515,708.79             | 548,591.35             | 1,712,907.19           |
| Wirt               | 438,038.95             | 83,145.49              | 88,979.64              | 214,344.22             | 824,508.30             |
| Wood               | 381,605.84             | 272,807.53             | 326,558.41             | 498,269.31             | 1,479,241.09           |
| Wyoming            | 415,707.67             | 275,579.99             | 296,812.90             | 271,213.04             | 1,259,313.60           |
| Sub-Total          | \$14,366,993.88        | \$13,997,873.09        | \$17,893,584.04        | \$17,355,620.59        | \$64,614,071.60        |
| Statewide          | 39,052.04              | 3,343.31               | ( 2,977.35)            |                        | 39,418.00              |
| <b>GRAND TOTAL</b> | <b>\$14,406,045.92</b> | <b>\$14,001,216.40</b> | <b>\$17,890,606.69</b> | <b>\$18,355,620.59</b> | <b>\$64,653,489.60</b> |

**STATEMENT OF MAINTENANCE AND REPAIR  
EXPENDITURES  
MAINTENANCE AND REPAIRS—SECONDARY ROADS**

| COUNTY             | 1958-1959              | 1959-1960              | 1930-1931              | 1961-1932              | TOTAL                  |
|--------------------|------------------------|------------------------|------------------------|------------------------|------------------------|
| Barbour            | \$ 165,400.18          | \$ 239,535.35          | \$ 267,216.25          | \$ 256,473.55          | \$ 928,625.33          |
| Berkeley           | 332,669.02             | 255,238.50             | 260,104.14             | 243,787.19             | 991,798.85             |
| Boone              | 238,291.68             | 235,302.59             | 272,931.85             | 238,903.53             | 955,429.65             |
| Braxton            | 269,586.99             | 329,460.29             | 383,037.11             | 345,758.44             | 1,327,842.83           |
| Brooke             | 76,788.13              | 70,132.20              | 176,932.15             | 122,335.80             | 446,188.28             |
| Cabell             | 297,921.36             | 228,412.87             | 330,111.37             | 444,231.01             | 1,300,676.61           |
| Calhoun            | 126,748.11             | 126,528.53             | 173,227.20             | 147,260.26             | 573,764.10             |
| Clay               | 256,298.04             | 150,091.25             | 236,283.57             | 172,451.05             | 815,123.91             |
| Doddridge          | 131,948.20             | 225,979.38             | 189,483.65             | 191,632.33             | 739,043.56             |
| Fayette            | 242,092.07             | 545,159.13             | 579,094.82             | 653,284.16             | 2,019,630.18           |
| Gilmer             | 158,172.99             | 267,638.47             | 278,546.96             | 175,264.69             | 879,623.11             |
| Grant              | 136,264.40             | 199,094.46             | 167,641.69             | 172,602.56             | 675,603.11             |
| Greenbrier         | 356,902.14             | 356,830.95             | 474,382.23             | 489,976.59             | 1,678,091.91           |
| Hampshire          | 212,593.50             | 257,866.14             | 239,860.62             | 218,992.20             | 929,312.46             |
| Hancock            | 117,933.79             | 86,634.43              | 162,692.17             | 299,049.26             | 666,309.65             |
| Hardy              | 147,368.49             | 326,771.60             | 196,272.76             | 184,650.15             | 855,063.00             |
| Harrison           | 322,772.26             | 486,331.92             | 586,406.01             | 460,118.83             | 1,855,629.02           |
| Jackson            | 257,421.46             | 334,933.48             | 490,243.08             | 414,661.03             | 1,497,259.05           |
| Jefferson          | 153,850.30             | 166,512.48             | 212,549.34             | 185,595.33             | 718,507.45             |
| Kanawha            | 905,804.81             | 814,000.32             | 917,679.39             | 1,201,352.64           | 3,838,837.16           |
| Lewis              | 196,682.33             | 325,753.08             | 276,987.80             | 270,422.12             | 1,069,845.33           |
| Lincoln            | 197,128.93             | 217,163.48             | 365,307.43             | 269,406.35             | 1,049,006.19           |
| Logan              | 476,190.30             | 417,094.17             | 425,869.60             | 275,148.51             | 1,594,302.58           |
| Marion             | 279,500.35             | 353,230.23             | 583,692.88             | 434,459.76             | 1,650,883.22           |
| Marshall           | 264,095.04             | 229,832.61             | 388,866.95             | 355,759.85             | 1,238,554.45           |
| Mason              | 183,080.54             | 236,402.33             | 321,743.34             | 291,868.26             | 1,033,094.47           |
| Mercer             | 157,311.40             | 202,264.48             | 364,564.29             | 335,679.22             | 1,059,819.39           |
| Mineral            | 216,864.10             | 281,445.42             | 272,503.39             | 165,703.60             | 936,516.51             |
| Mingo              | 368,555.72             | 256,747.12             | 204,187.91             | 228,880.43             | 1,058,371.18           |
| Monongalia         | 246,020.32             | 332,281.33             | 380,814.87             | 338,729.77             | 1,297,846.29           |
| Monroe             | 197,021.98             | 362,835.93             | 161,132.15             | 294,883.86             | 1,015,873.92           |
| Morgan             | 76,064.54              | 91,143.07              | 164,055.15             | 148,348.72             | 479,611.48             |
| McDowell           | 130,129.28             | 279,193.62             | 377,998.98             | 399,019.76             | 1,186,341.64           |
| Nicholas           | 153,261.06             | 296,339.77             | 226,500.52             | 259,379.02             | 935,480.37             |
| Ohio               | 123,882.47             | 168,800.04             | 203,502.91             | 160,603.98             | 656,789.40             |
| Pendleton          | 103,602.13             | 228,636.80             | 247,255.61             | 200,257.19             | 779,751.73             |
| Pleasants          | 109,283.87             | 169,001.78             | 194,109.46             | 115,565.22             | 587,960.33             |
| Pocahontas         | 207,996.70             | 298,002.96             | 265,210.91             | 283,627.04             | 1,054,837.61           |
| Preston            | 304,010.27             | 595,466.11             | 626,378.65             | 487,131.78             | 2,012,986.81           |
| Putnam             | 145,817.33             | 257,157.05             | 249,035.88             | 254,428.51             | 906,438.77             |
| Raleigh            | 594,891.07             | 524,721.92             | 591,771.03             | 565,752.30             | 2,277,136.32           |
| Randolph           | 320,994.42             | 331,956.26             | 265,608.81             | 453,403.93             | 1,371,963.42           |
| Ritchie            | 117,687.80             | 181,262.98             | 299,890.25             | 279,301.64             | 878,142.67             |
| Roane              | 205,390.54             | 348,405.72             | 283,295.78             | 262,838.40             | 1,099,930.44           |
| Summers            | 172,149.89             | 212,653.45             | 269,901.37             | 282,875.94             | 937,580.65             |
| Taylor             | 112,998.97             | 210,263.06             | 235,693.70             | 191,901.90             | 750,857.63             |
| Tucker             | 128,572.16             | 144,080.43             | 185,538.71             | 176,340.39             | 634,531.69             |
| Tyler              | 133,753.36             | 240,449.74             | 161,665.45             | 141,703.21             | 677,571.76             |
| Upshur             | 189,901.50             | 439,074.55             | 247,239.44             | 302,936.88             | 1,179,152.37           |
| Wayne              | 323,759.92             | 319,720.48             | 309,854.33             | 390,323.65             | 1,343,658.38           |
| Webster            | 210,578.19             | 196,714.14             | 252,929.27             | 220,415.49             | 880,637.09             |
| Wetzel             | 240,352.63             | 210,218.20             | 232,719.66             | 260,700.99             | 943,991.48             |
| Wirt               | 87,893.15              | 164,468.03             | 170,736.21             | 173,703.20             | 596,800.59             |
| Wood               | 244,070.40             | 495,107.10             | 256,144.70             | 349,592.52             | 1,344,914.72           |
| Wyoming            | 121,524.08             | 251,982.62             | 330,364.13             | 315,752.73             | 1,019,623.56           |
| <b>GRAND TOTAL</b> | <b>\$12,147,844.66</b> | <b>\$15,572,324.40</b> | <b>\$16,987,767.88</b> | <b>\$16,555,226.72</b> | <b>\$61,263,163.66</b> |

## PRIMARY SYSTEM MILEAGE BY SURFACE TYPE BY DISTRICT

January 1, 1963

| County Names      | Primitive | Unimproved | Grade and Drain | Soil Surface | Gravel or Stone | Surface Treated | Mixed Bituminous | Mixed Bituminous | Bituminous Penetration | Bituminous Penetration | Asphalt Concrete | Cement Concrete | Brick | Total Miles |
|-------------------|-----------|------------|-----------------|--------------|-----------------|-----------------|------------------|------------------|------------------------|------------------------|------------------|-----------------|-------|-------------|
|                   | A         | B          | C               | D            | E               | F               | G-1              | G-2              | H-1                    | H-2                    | I                | J               | K     |             |
| <b>DISTRICT 1</b> |           |            |                 |              |                 |                 |                  |                  |                        |                        |                  |                 |       |             |
| Boone             | —         | 2.98       | —               | 0.65         | —               | 2.43            | —                | 21.67            | —                      | —                      | 79.93            | —               | —     | 107.66      |
| Clay              | —         | —          | —               | —            | —               | 3.57            | —                | 14.69            | —                      | —                      | 49.01            | 2.60            | —     | 69.87       |
| Kanawha           | —         | —          | —               | —            | —               | 0.12            | —                | 0.84             | —                      | 2.57                   | 149.37           | 34.91           | —     | 187.81      |
| Mason             | —         | —          | —               | —            | —               | 7.34            | —                | 0.69             | —                      | —                      | 87.82            | 14.66           | —     | 110.51      |
| Putnam            | —         | —          | —               | —            | —               | 2.39            | 4.90             | 8.50             | —                      | 1.49                   | 76.62            | 14.14           | —     | 108.04      |
| Total             | —         | 2.98       | —               | 0.65         | 9.73            | 11.02           | —                | 46.39            | —                      | 4.06                   | 442.75           | 66.31           | —     | 583.89      |
| <b>DISTRICT 2</b> |           |            |                 |              |                 |                 |                  |                  |                        |                        |                  |                 |       |             |
| Cabell            | —         | —          | —               | —            | —               | —               | —                | —                | —                      | —                      | 64.83            | 19.34           | 0.30  | 84.47       |
| Lincoln           | —         | —          | —               | —            | —               | 7.31            | —                | 6.72             | —                      | —                      | 56.96            | 7.14            | —     | 78.13       |
| Logan             | —         | —          | —               | —            | —               | 2.23            | —                | 1.23             | —                      | —                      | 74.38            | 13.28           | 0.02  | 91.14       |
| Mingo             | —         | —          | —               | —            | —               | 5.16            | 1.82             | 9.36             | 1.32                   | 0.13                   | 92.87            | 2.07            | 0.03  | 112.76      |
| Wayne             | —         | —          | —               | —            | —               | 15.77           | —                | 24.24            | —                      | 0.23                   | 62.66            | 4.32            | 0.07  | 107.29      |
| Total             | —         | —          | —               | —            | —               | 30.47           | 1.82             | 41.55            | 1.32                   | 0.36                   | 351.70           | 46.15           | 0.42  | 473.79      |
| <b>DISTRICT 3</b> |           |            |                 |              |                 |                 |                  |                  |                        |                        |                  |                 |       |             |
| Calhoun           | —         | —          | —               | —            | —               | 8.33            | —                | 9.96             | —                      | —                      | 52.40            | 0.41            | —     | 71.10       |
| Jackson           | —         | —          | —               | —            | —               | 7.46            | —                | —                | —                      | —                      | 96.80            | 19.58           | —     | 124.52      |
| Pleasants         | —         | —          | —               | —            | —               | 0.22            | —                | —                | —                      | —                      | 16.78            | 9.45            | 0.06  | 26.51       |
| Ritchie           | —         | —          | —               | —            | —               | 4.70            | —                | 8.73             | —                      | —                      | 68.45            | 23.81           | 0.19  | 105.88      |
| Roane             | —         | —          | —               | —            | —               | —               | —                | 20.35            | —                      | —                      | 57.69            | 7.23            | —     | 85.27       |
| Wirt              | —         | —          | —               | —            | —               | 0.85            | 0.79             | 0.57             | —                      | —                      | 38.65            | 0.56            | —     | 51.53       |
| Wood              | —         | —          | —               | —            | —               | 0.44            | —                | —                | —                      | —                      | 100.48           | 22.06           | 0.07  | 123.05      |
| Total             | —         | —          | —               | —            | 8.31            | 24.48           | 0.79             | 39.61            | —                      | —                      | 431.25           | 83.10           | 0.32  | 587.86      |
| <b>DISTRICT 4</b> |           |            |                 |              |                 |                 |                  |                  |                        |                        |                  |                 |       |             |
| Doddridge         | —         | —          | —               | —            | —               | —               | 5.50             | 12.57            | —                      | 6.45                   | 31.32            | 9.26            | —     | 65.10       |
| Harrison          | —         | —          | —               | —            | —               | —               | —                | 6.60             | —                      | 0.99                   | 93.14            | 3.47            | —     | 104.20      |
| Marion            | —         | —          | —               | —            | —               | —               | —                | —                | —                      | —                      | 55.79            | 5.30            | —     | 61.09       |
| Monongalia        | —         | —          | —               | —            | —               | —               | —                | —                | —                      | 5.08                   | 91.00            | 13.92           | 0.17  | 110.17      |
| Preston           | —         | —          | —               | —            | —               | 4.04            | —                | 32.14            | —                      | —                      | 105.00           | 14.04           | —     | 155.22      |
| Taylor            | —         | —          | —               | —            | —               | 0.01            | —                | 3.81             | —                      | —                      | 49.34            | 5.20            | 0.10  | 58.46       |
| Total             | —         | —          | —               | —            | —               | 4.05            | 5.50             | 55.12            | —                      | 12.52                  | 425.59           | 51.19           | 0.27  | 554.24      |

|             |     |     |      |      |       |      |        |      |       |        |       |      |        |
|-------------|-----|-----|------|------|-------|------|--------|------|-------|--------|-------|------|--------|
| DISTRICT 5  |     |     |      |      |       |      |        |      |       |        |       |      |        |
| Berkeley    | --- | --- | ---  | ---  | 8.38  | ---  | 2.66   | ---  | 0.55  | 63.58  | 8.37  | ---  | 83.54  |
| Grant       | --- | --- | ---  | ---  | ---   | ---  | 9.14   | ---  | ---   | 73.81  | 0.46  | ---  | 83.41  |
| Hampshire   | --- | --- | ---  | 0.24 | ---   | ---  | 20.82  | ---  | ---   | 72.92  | 0.10  | ---  | 94.08  |
| Hardy       | --- | --- | 5.10 | 0.04 | 2.60  | ---  | 20.82  | ---  | ---   | 49.38  | 1.15  | ---  | 87.08  |
| Jefferson   | --- | --- | ---  | ---  | ---   | ---  | 3.65   | ---  | ---   | 43.02  | 2.42  | ---  | 49.09  |
| Mineral     | --- | --- | ---  | 7.82 | 4.95  | ---  | 10.36  | 0.71 | ---   | 64.68  | 1.49  | ---  | 90.01  |
| Morgan      | --- | --- | ---  | ---  | ---   | 1.00 | 2.66   | 4.03 | ---   | 45.95  | 0.30  | 0.24 | 54.18  |
| Total       | --- | --- | 5.10 | 8.10 | 15.93 | 1.00 | 78.10  | 4.74 | 0.55  | 413.34 | 14.29 | 0.24 | 541.39 |
| DISTRICT 6  |     |     |      |      |       |      |        |      |       |        |       |      |        |
| Brooke      | --- | --- | ---  | ---  | 0.25  | ---  | 1.00   | ---  | 5.15  | 35.74  | 7.26  | ---  | 49.40  |
| Hancock     | --- | --- | ---  | ---  | ---   | ---  | ---    | ---  | ---   | 29.88  | 10.16 | 0.87 | 40.91  |
| Marshall    | --- | --- | ---  | 4.55 | ---   | ---  | 2.80   | ---  | ---   | 69.61  | 6.26  | 0.48 | 83.70  |
| Ohio        | --- | --- | 0.29 | 0.36 | ---   | ---  | 1.78   | ---  | ---   | 44.07  | 3.70  | 0.20 | 50.40  |
| Tyler       | --- | --- | ---  | 3.70 | ---   | ---  | 9.17   | ---  | ---   | 46.17  | 0.16  | 0.12 | 59.32  |
| Wetzel      | --- | --- | ---  | 3.30 | ---   | ---  | 11.00  | ---  | ---   | 87.17  | 11.87 | 0.06 | 113.40 |
| Total       | --- | --- | ---  | 0.29 | 12.16 | ---  | 25.75  | ---  | 5.15  | 312.64 | 39.41 | 1.73 | 397.13 |
| DISTRICT 7  |     |     |      |      |       |      |        |      |       |        |       |      |        |
| Barbour     | --- | --- | ---  | ---  | ---   | 4.32 | 17.84  | ---  | 0.13  | 63.73  | 3.64  | ---  | 89.66  |
| Braxton     | --- | --- | ---  | ---  | ---   | ---  | 9.67   | ---  | ---   | 61.10  | ---   | ---  | 70.77  |
| Gilmer      | --- | --- | ---  | 9.01 | ---   | ---  | 12.90  | ---  | 0.17  | 50.22  | 0.01  | ---  | 72.31  |
| Lewis       | --- | --- | ---  | ---  | ---   | ---  | 6.65   | ---  | ---   | 33.44  | 23.68 | ---  | 63.77  |
| Upshur      | --- | --- | ---  | ---  | ---   | ---  | 4.34   | ---  | ---   | 42.73  | 10.53 | ---  | 57.60  |
| Webster     | --- | --- | ---  | ---  | ---   | ---  | 44.93  | ---  | ---   | 21.55  | 0.83  | ---  | 67.31  |
| Total       | --- | --- | ---  | ---  | 9.01  | 4.32 | 96.33  | ---  | 0.30  | 272.77 | 38.69 | ---  | 421.42 |
| DISTRICT 8  |     |     |      |      |       |      |        |      |       |        |       |      |        |
| Pendleton   | --- | --- | ---  | ---  | 16.01 | ---  | 42.98  | 0.48 | 0.38  | 47.32  | 0.10  | ---  | 107.27 |
| Pocahontas  | --- | --- | ---  | 0.04 | 5.31  | ---  | 48.57  | ---  | 6.09  | 72.57  | 0.35  | ---  | 132.93 |
| Randolph    | --- | --- | ---  | ---  | 0.09  | ---  | 0.19   | ---  | ---   | 126.03 | 4.87  | ---  | 131.18 |
| Tucker      | --- | --- | ---  | 3.70 | 15.42 | ---  | 6.98   | ---  | ---   | 63.79  | 0.08  | ---  | 89.97  |
| Total       | --- | --- | ---  | 3.74 | 36.83 | ---  | 98.72  | 0.48 | 6.47  | 309.71 | 5.40  | ---  | 461.35 |
| DISTRICT 9  |     |     |      |      |       |      |        |      |       |        |       |      |        |
| Fayette     | --- | --- | ---  | 2.02 | 1.26  | ---  | 21.26  | ---  | 3.90  | 119.76 | 13.56 | ---  | 161.76 |
| Greenbrier  | --- | --- | ---  | 0.45 | 2.65  | ---  | 16.49  | ---  | 20.40 | 90.84  | 0.59  | ---  | 131.42 |
| Monroe      | --- | --- | ---  | ---  | 5.57  | ---  | 22.27  | ---  | 2.83  | 52.20  | ---   | ---  | 82.87  |
| Nicholas    | --- | --- | ---  | ---  | 8.28  | 0.03 | 57.70  | ---  | 0.60  | 72.12  | 0.03  | ---  | 138.76 |
| Summers     | --- | --- | ---  | ---  | ---   | ---  | 1.38   | ---  | ---   | 73.47  | 1.06  | ---  | 75.91  |
| Total       | --- | --- | ---  | 2.47 | 17.76 | 0.03 | 119.10 | ---  | 27.73 | 408.39 | 15.24 | ---  | 590.72 |
| DISTRICT 10 |     |     |      |      |       |      |        |      |       |        |       |      |        |
| McDowell    | --- | --- | ---  | ---  | 1.27  | 0.38 | ---    | ---  | ---   | 124.72 | 5.49  | ---  | 131.86 |
| Mercer      | --- | --- | ---  | ---  | 9.39  | ---  | 12.42  | 4.20 | ---   | 111.95 | 4.28  | ---  | 142.24 |
| Raleigh     | --- | --- | ---  | ---  | ---   | ---  | 1.34   | ---  | ---   | 113.46 | 5.06  | 0.06 | 119.92 |
| Wyoming     | --- | --- | ---  | ---  | ---   | ---  | 14.24  | ---  | ---   | 84.28  | 0.06  | ---  | 98.58  |
| Total       | --- | --- | ---  | ---  | 10.66 | 0.38 | 28.00  | 4.20 | ---   | 434.41 | 14.89 | 0.06 | 492.60 |



## SECONDARY SYSTEM MILEAGE BY SURFACE TYPE BY DISTRICT

January 1, 1963

| County Names      | Primitive<br>A | Unim-<br>proved<br>B | Grade<br>and<br>Drain<br>C | Soil<br>Surface<br>D | Gravel<br>or<br>Stone<br>E | Surface<br>Treated<br>F | Mixed<br>Bitu-<br>minous<br>G-1 | Mixed<br>Bitu-<br>minous<br>G-2 | Bitu-<br>minous<br>Pene-<br>tration<br>H-1 | Bitu-<br>minous<br>Pene-<br>tration<br>H-2 | Asphalt<br>Concrete<br>I | Cement<br>Concrete<br>J | Brick<br>K | Total Miles |
|-------------------|----------------|----------------------|----------------------------|----------------------|----------------------------|-------------------------|---------------------------------|---------------------------------|--|--|--------------------------|-------------------------|------------|-------------|
| <b>DISTRICT 1</b> |                |                      |                            |                      |                            |                         |                                 |                                 |  |  |                          |                         |            |             |
| Boone             | —              | 78.64                | 12.27                      | 0.49                 | 59.95                      | 27.81                   | —                               | 25.98                           | —  | 6.14                                       | 34.02                    | —                       | —          | 245.30      |
| Clay              | 4.01           | 186.68               | 4.76                       | 7.33                 | 113.53                     | 15.74                   | —                               | 19.66                           | —  | 5.13                                       | 26.35                    | —                       | —          | 383.19      |
| Kanawha           | 45.86          | 273.89               | —                          | 17.22                | 236.01                     | 113.74                  | 3.31                            | 49.59                           | —  | 1.32                                       | 113.36                   | 30.94                   | 0.22       | 885.46      |
| Mason             | 21.81          | 254.81               | 18.85                      | 4.43                 | 273.33                     | 27.61                   | —                               | 12.35                           | —  | —  | 35.49                    | —                       | —          | 648.68      |
| Putnam            | 12.05          | 232.65               | 27.22                      | 12.05                | 161.09                     | 19.42                   | —                               | 4.98                            | —  | 3.13                                       | 22.53                    | 0.52                    | —          | 495.64      |
| Total             | 83.73          | 1,026.67             | 63.10                      | 41.52                | 843.91                     | 204.32                  | 3.31                            | 112.56                          | —  | 15.72                                      | 231.75                   | 31.46                   | 0.22       | 2,658.27    |
| <b>DISTRICT 2</b> |                |                      |                            |                      |                            |                         |                                 |                                 |  |  |                          |                         |            |             |
| Cabell            | 9.01           | 111.46               | 10.54                      | 3.82                 | 138.63                     | 87.02                   | —                               | 24.78                           | —  | —  | 38.34                    | 22.72                   | 10.19      | 456.51      |
| Lincoln           | 18.48          | 266.89               | 13.58                      | 0.09                 | 113.52                     | 51.26                   | —                               | 2.02                            | —  | 1.94                                       | 15.92                    | —                       | —          | 483.70      |
| Logan             | 0.82           | 55.97                | —                          | 6.35                 | 44.56                      | 34.07                   | —                               | 16.20                           | —  | —  | 70.49                    | 11.72                   | —          | 240.18      |
| Mingo             | 5.29           | 60.28                | 21.95                      | 2.99                 | 75.17                      | 43.67                   | 0.11                            | 0.45                            | —  | —  | 45.96                    | 1.23                    | —          | 257.10      |
| Wayne             | 27.52          | 279.59               | 9.09                       | 13.51                | 224.78                     | 81.37                   | —                               | 32.12                           | —  | 5.02                                       | 25.35                    | 3.55                    | 1.71       | 703.61      |
| Total             | 61.12          | 774.19               | 55.16                      | 26.76                | 596.66                     | 297.39                  | 0.11                            | 75.57                           | —  | 6.96                                       | 196.06                   | 39.22                   | 11.90      | 2,141.10    |
| <b>DISTRICT 3</b> |                |                      |                            |                      |                            |                         |                                 |                                 |  |  |                          |                         |            |             |
| Calhoun           | 14.39          | 221.69               | —                          | 4.34                 | 111.19                     | 30.73                   | —                               | 8.86                            | —  | —  | 7.89                     | —                       | —          | 399.09      |
| Jackson           | 37.09          | 394.39               | 4.90                       | 5.65                 | 231.28                     | 22.86                   | —                               | —                               | —  | —  | 37.29                    | 1.10                    | —          | 734.56      |
| Pleasants         | 16.10          | 61.46                | 4.74                       | 4.12                 | 112.01                     | 6.39                    | —                               | 1.00                            | —  | —  | 12.94                    | 1.77                    | 0.10       | 220.63      |
| Ritchie           | 46.24          | 397.71               | 18.80                      | 19.25                | 80.13                      | 60.80                   | 0.40                            | 0.70                            | —  | 5.36                                       | 21.73                    | 3.74                    | —          | 654.86      |
| Roane             | 49.91          | 386.57               | 4.07                       | 10.92                | 215.51                     | 28.29                   | —                               | —                               | —  | 6.01                                       | 22.51                    | 3.37                    | —          | 727.16      |
| Wirt              | 7.71           | 190.67               | 6.98                       | 4.53                 | 77.32                      | 22.38                   | —                               | 8.10                            | —  | 3.42                                       | 19.13                    | —                       | —          | 340.24      |
| Wood              | 22.05          | 153.70               | 39.20                      | 2.24                 | 315.69                     | 26.03                   | —                               | —                               | 1.76                                       | 1.86                                       | 48.21                    | 10.47                   | 1.59       | 622.80      |
| Total             | 193.49         | 1,806.19             | 78.69                      | 51.05                | 1,143.13                   | 197.48                  | 0.40                            | 18.66                           | 1.76                                       | 16.65                                      | 169.70                   | 20.45                   | 1.69       | 3,699.34    |
| <b>DISTRICT 4</b> |                |                      |                            |                      |                            |                         |                                 |                                 |  |  |                          |                         |            |             |
| Doddridge         | 14.74          | 237.70               | 23.88                      | 5.72                 | 98.77                      | 32.01                   | —                               | 28.53                           | —  | —  | 2.66                     | 5.24                    | —          | 449.25      |
| Harrison          | 5.89           | 187.48               | 29.27                      | 27.06                | 174.91                     | 103.16                  | —                               | 48.59                           | —  | 15.21                                      | 80.31                    | 9.38                    | 1.93       | 683.19      |
| Marion            | 24.99          | 221.18               | 11.15                      | 23.09                | 152.33                     | 59.13                   | 0.03                            | 14.48                           | 2.10                                       | 19.34                                      | 78.33                    | 18.67                   | 5.96       | 630.78      |
| Monongalia        | 20.37          | 212.69               | 8.01                       | 19.50                | 229.97                     | 60.92                   | —                               | 14.00                           | —  | 4.25                                       | 58.38                    | 25.20                   | 0.23       | 653.52      |
| Preston           | 53.30          | 499.92               | 72.21                      | 10.46                | 250.46                     | 67.24                   | —                               | 47.74                           | —  | 12.20                                      | 45.55                    | 0.13                    | —          | 1,059.21    |
| Taylor            | 10.95          | 74.77                | 41.63                      | 0.54                 | 96.82                      | 39.22                   | —                               | 18.10                           | 4.39                                       | 2.34                                       | 27.69                    | 1.76                    | 0.66       | 318.87      |
| Total             | 130.24         | 1,433.74             | 186.15                     | 86.37                | 1,003.26                   | 361.68                  | 0.03                            | 171.44                          | 6.49                                       | 53.34                                      | 292.92                   | 60.38                   | 8.78       | 3,794.82    |

|             |        |          |        |        |        |        |       |        |       |        |        |       |      |          |
|-------------|--------|----------|--------|--------|--------|--------|-------|--------|-------|--------|--------|-------|------|----------|
| DISTRICT 5  |        |          |        |        |        |        |       |        |       |        |        |       |      |          |
| Berkeley    | 1.74   | 6.59     | —      | 3.44   | 118.64 | 122.54 | 2.42  | 130.49 | —     | 3.25   | 14.52  | 0.04  | —    | 403.66   |
| Grant       | 12.88  | 15.01    | 1.69   | 35.40  | 87.60  | 76.36  | 0.40  | 24.50  | —     | —      | 7.43   | 0.03  | —    | 261.30   |
| Hampshire   | 13.81  | 34.61    | 16.17  | 150.87 | 174.47 | 115.60 | 2.51  | 49.53  | —     | —      | 4.05   | 0.03  | —    | 561.65   |
| Hardy       | 2.04   | 15.09    | 1.64   | 38.80  | 166.33 | 78.88  | —     | 48.60  | —     | —      | 1.53   | 0.07  | —    | 352.98   |
| Jefferson   | 0.46   | 4.79     | —      | —      | 73.32  | 93.42  | —     | 77.61  | 0.85  | —      | 9.50   | —     | —    | 264.95   |
| Mineral     | 2.34   | 6.25     | 1.44   | 29.13  | 120.69 | 89.96  | —     | 37.00  | —     | —      | 4.44   | —     | —    | 291.25   |
| Morgan      | 5.18   | 22.24    | 0.45   | 52.21  | 60.42  | 99.17  | 2.58  | 44.28  | 0.41  | —      | 3.80   | —     | 0.01 | 290.75   |
| Total       | 38.45  | 104.57   | 21.39  | 309.85 | 806.47 | 675.93 | 7.91  | 412.01 | 1.26  | 3.25   | 45.27  | 0.18  | —    | 2,426.54 |
| DISTRICT 6  |        |          |        |        |        |        |       |        |       |        |        |       |      |          |
| Brooke      | 0.07   | 1.08     | —      | 15.73  | 68.88  | 15.59  | 4.35  | 4.50   | —     | —      | 10.80  | 0.58  | —    | 121.58   |
| Hancock     | 0.17   | 21.10    | —      | 0.62   | 62.53  | 22.03  | 0.22  | 9.49   | —     | —      | 20.80  | 5.98  | 2.50 | 145.44   |
| Marshall    | 6.79   | 120.55   | 10.28  | 16.51  | 203.27 | 53.07  | —     | 25.62  | —     | —      | 27.24  | 0.05  | 1.81 | 465.19   |
| Ohio        | —      | 0.21     | 1.07   | 8.35   | 60.38  | 25.67  | 0.27  | 25.98  | —     | 17.02  | 27.32  | 3.63  | 0.46 | 170.36   |
| Tyler       | 25.00  | 122.04   | 39.84  | —      | 125.26 | 28.12  | 0.13  | 19.70  | 1.10  | —      | 14.43  | —     | —    | 375.62   |
| Tyzel       | 26.97  | 185.90   | 28.12  | 8.42   | 132.50 | 38.74  | —     | 24.70  | —     | 0.95   | 28.38  | 9.14  | 0.14 | 483.96   |
| Total       | 59.00  | 450.88   | 79.31  | 49.63  | 652.82 | 183.22 | 4.97  | 109.99 | 1.10  | 17.97  | 128.97 | 19.38 | 4.91 | 1,762.15 |
| DISTRICT 7  |        |          |        |        |        |        |       |        |       |        |        |       |      |          |
| Barbour     | 14.48  | 247.74   | 3.03   | 14.60  | 107.98 | 57.08  | —     | 32.25  | —     | 12.04  | 39.94  | —     | 0.13 | 529.27   |
| Braxton     | 32.05  | 347.54   | 2.27   | 2.92   | 204.07 | 64.92  | —     | 33.55  | —     | —      | 22.01  | 0.12  | 0.69 | 710.14   |
| Gilmer      | 39.57  | 209.64   | 7.33   | 1.19   | 81.09  | 64.71  | —     | 25.85  | —     | —      | 4.15   | 0.04  | —    | 433.57   |
| Lewis       | 9.49   | 255.89   | 3.62   | 1.65   | 129.92 | 98.77  | —     | 12.25  | —     | —      | 30.47  | 11.56 | 1.19 | 554.81   |
| Upshur      | 24.68  | 274.60   | —      | 11.64  | 178.63 | 70.96  | 3.00  | 42.90  | —     | 0.76   | 25.22  | 3.41  | —    | 635.80   |
| Webster     | 9.24   | 160.02   | 4.58   | 2.62   | 93.84  | 59.15  | —     | 44.08  | —     | 1.66   | 7.85   | —     | —    | 383.04   |
| Total       | 129.51 | 1,495.43 | 20.83  | 34.62  | 795.53 | 415.59 | 3.00  | 190.88 | —     | 14.46  | 129.64 | 15.13 | 2.01 | 3,246.63 |
| DISTRICT 8  |        |          |        |        |        |        |       |        |       |        |        |       |      |          |
| Pendleton   | 19.32  | 22.22    | 6.11   | 12.05  | 240.16 | 19.22  | —     | 68.44  | —     | —      | —      | —     | —    | 388.02   |
| Pocahontas  | 19.00  | 43.45    | 16.23  | 44.37  | 155.53 | 70.14  | 0.15  | 63.38  | —     | 6.26   | 18.65  | —     | —    | 437.16   |
| Randolph    | 30.78  | 104.66   | 51.92  | 34.49  | 242.89 | 64.52  | —     | 77.96  | —     | 8.00   | 36.13  | 3.33  | —    | 654.68   |
| Tucker      | 35.72  | 50.12    | 10.36  | 15.99  | 106.40 | 40.00  | 4.10  | 32.98  | 1.39  | —      | 8.57   | —     | —    | 305.63   |
| Total       | 105.32 | 220.45   | 84.62  | 106.90 | 744.98 | 193.88 | 4.25  | 242.76 | 1.39  | 14.26  | 63.35  | 3.33  | —    | 1,785.49 |
| DISTRICT 9  |        |          |        |        |        |        |       |        |       |        |        |       |      |          |
| Fayette     | 13.44  | 117.55   | 22.17  | 61.84  | 172.48 | 74.30  | 10.05 | 34.73  | 2.92  | 22.99  | 77.40  | 2.52  | 1.59 | 613.98   |
| Greenbrier  | 14.88  | 97.01    | 16.87  | 74.45  | 254.99 | 162.54 | 0.94  | 45.34  | 0.94  | 65.23  | 47.46  | —     | —    | 780.65   |
| Monroe      | 12.46  | 116.10   | 1.87   | 54.84  | 180.46 | 72.04  | —     | 19.19  | —     | 6.78   | 18.85  | —     | —    | 482.59   |
| Nicholas    | 28.50  | 143.61   | 7.24   | 20.20  | 140.67 | 51.90  | 0.83  | 42.81  | —     | 22.99  | 23.38  | —     | 0.29 | 482.42   |
| Summers     | 16.18  | 185.64   | 8.85   | 12.04  | 97.86  | 55.47  | —     | 13.74  | —     | 40.40  | 32.16  | —     | 0.14 | 462.48   |
| Total       | 85.46  | 659.91   | 57.00  | 223.37 | 846.46 | 416.25 | 11.82 | 155.81 | 3.86  | 158.39 | 199.25 | 2.52  | 2.02 | 2,822.12 |
| DISTRICT 10 |        |          |        |        |        |        |       |        |       |        |        |       |      |          |
| McDowell    | 2.41   | 117.22   | 33.64  | 15.24  | 87.31  | 61.19  | 3.60  | 8.07   | 0.91  | —      | 49.36  | 2.64  | —    | 381.59   |
| Mercer      | 33.13  | 241.02   | 35.47  | 10.14  | 170.11 | 67.86  | 1.98  | 6.79   | 6.13  | —      | 53.65  | —     | —    | 626.28   |
| Raleigh     | 16.46  | 207.74   | 21.34  | 66.65  | 134.38 | 60.37  | 3.45  | 27.29  | 4.05  | —      | 85.78  | —     | —    | 631.36   |
| Wyoming     | 14.54  | 123.59   | 17.46  | 5.56   | 76.53  | 34.14  | —     | 16.57  | —     | 6.51   | 34.74  | —     | —    | 329.64   |
| Total       | 66.54  | 689.57   | 107.91 | 97.59  | 468.33 | 223.56 | 9.03  | 58.72  | 11.09 | 10.36  | 223.53 | 2.64  | —    | 1,968.87 |



# ANALYSIS OF RECEIPTS AND EXPENDITURES

DENZIL L. GAINER, STATE AUDITOR

## Section 1—Summary

Revenues collected for the operation of state government are deposited into various funds as provided by statute and the constitution. Many of these funds are dedicated for specific purposes and are carried in separate accounts and expended only for the purposes authorized by law. These include the General School Fund, State Road Fund, Federal Funds, and various others designated as Special Revenue Funds. Approximately 55 per cent of all revenues collected during the 1961-62 fiscal year are within this group of dedicated funds. All revenues not dedicated for specific purposes are deposited into the General Revenue Fund from which the Legislature makes appropriations for the operation of the various departments, schools and institutions.

Total revenues collected for the fiscal year ended June 30, 1962, amounted to 327 million dollars as compared to 286 million for the previous fiscal year, an increase of some 41 million dollars. This is summarized as follows:

|                             | (Millions of Dollars) |            |
|-----------------------------|-----------------------|------------|
|                             | Increase              | Decrease   |
| General Revenue Fund .....  | 32.2                  |            |
| State Road Fund .....       |                       | 7.7        |
| General School Fund .....   | 2.2                   |            |
| Federal Funds .....         | 12.3                  |            |
| Special Revenue Funds ..... | 2.2                   |            |
| <b>Totals .....</b>         | <b>48.9</b>           | <b>7.7</b> |
| <b>Net Increase .....</b>   | <b>41.2</b>           |            |

For details of increases and decreases within the various funds, see statement of "Comparison of Net Receipts".

## THE STATE DOLLAR—WHERE IT CAME FROM 1961-62—\$327,687,369

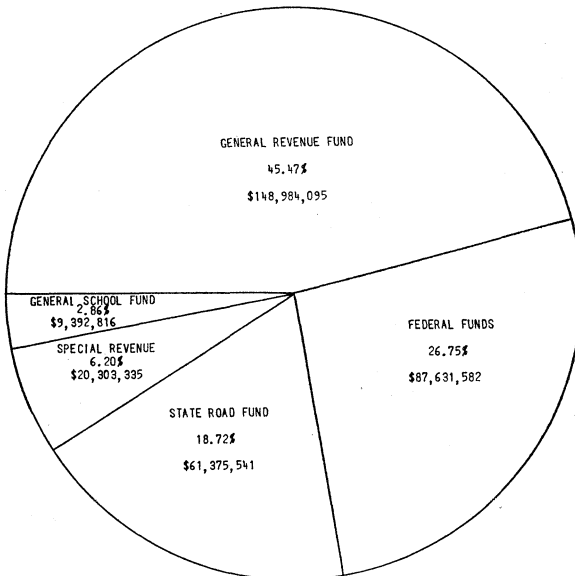

**THE STATE DOLLAR—REVENUES BY SOURCE**  
Fiscal Year 1961-62

| Source                                      | Amount               | Percent to<br>Grand Total |
|---|----------------------|---------------------------|
| <b>GENERAL REVENUE FUND</b>                 |                      |                           |
| Business & Occupation Tax .....             | \$ 53,988,180        | 16.48                     |
| Consumers' Sales Tax .....                  | 42,921,400           | 13.10                     |
| Personal Income Tax .....                   | 20,958,721           | 6.40                      |
| Cigarette Tax .....                         | 2,000,464            | .61                       |
| Inheritance Tax .....                       | 2,676,223            | .82                       |
| Use Tax .....                               | 831,183              | .25                       |
| Property Transfer Tax .....                 | 492,517              | .15                       |
| Beer Tax and Licenses .....                 | 2,009,518            | .61                       |
| Insurance Tax .....                         | 6,528,468            | 1.99                      |
| Charter Tax .....                           | 1,198,509            | .37                       |
| Property Tax .....                          | 268,500              | .08                       |
| Racing Fees .....                           | 5,792,999            | 1.77                      |
| Liquor Profits .....                        | 5,250,000            | 1.60                      |
| Tuition and Fees (Ed. Inst.) .....          | 1,801,752            | .55                       |
| Institutional Collections .....             | 1,607,066            | .49                       |
| Departmental Collections .....              | 538,935              | .16                       |
| Boards and Commissions .....                | 100,203              | .03                       |
| Miscellaneous .....                         | 22,457               | .01                       |
| <b>TOTAL GENERAL REVENUE FUND .....</b>     | <b>\$148,984,095</b> | <b>45.47</b>              |
| <b>STATE ROAD FUND</b>                      |                      |                           |
| Gasoline Tax & Motor Carrier Road Tax ..... | \$ 35,222,769        | 10.75                     |
| License Tax .....                           | 13,749,310           | 4.20                      |
| Privilege Tax .....                         | 5,602,068            | 1.71                      |
| Capitation Tax .....                        | 370,031              | .11                       |
| Sale of Bonds .....                         | 5,000,000            | 1.52                      |
| Other Income .....                          | 756,221              | .23                       |
| Sub-Total .....                             | \$ 60,700,399        | 18.52                     |
| Toll Bridge Receipts .....                  | 675,142              | .20                       |
| <b>TOTAL STATE ROAD FUND .....</b>          | <b>\$ 61,375,541</b> | <b>18.72</b>              |
| <b>GENERAL SCHOOL FUND</b>                  |                      |                           |
| Cigarette Tax .....                         | \$ 7,685,215         | 2.35                      |
| Capitation Tax .....                        | 370,031              | .11                       |
| Store Tax and Fees .....                    | 699,175              | .21                       |
| General License Tax .....                   | 377,838              | .11                       |
| Fines .....                                 | 171,013              | .05                       |
| Miscellaneous Income .....                  | 61,186               | .02                       |
| Federal Veterans Education .....            | 28,358               | .01                       |
| <b>TOTAL GENERAL SCHOOL FUND .....</b>      | <b>\$ 9,392,816</b>  | <b>2.86</b>               |
| <b>FEDERAL FUNDS</b>                        |                      |                           |
| Roads .....                                 | \$ 24,389,674        | 7.44                      |
| Vocational Rehabilitation .....             | 2,482,935            | .76                       |
| Vocational Education .....                  | 644,983              | .20                       |
| Veterans Training .....                     | 2,937                | .00                       |
| State Water Resources Commission .....      | 46,481               | .01                       |
| State Health Department .....               | 2,669,078            | .82                       |
| Department of Agriculture .....             | 72,974               | .02                       |
| School Lunch Programs .....                 | 1,800,110            | .55                       |
| Employment Security—Administration .....    | 3,168,782            | .97                       |
| Armory Construction Trust Fund .....        | 1,985,391            | .61                       |
| Natural Resources .....                     | 621,277              | .19                       |
| Library Commission .....                    | 152,796              | .05                       |
| Department of Mental Health .....           | 69,289               | .02                       |
| Department of Education—NDEA .....          | 864,500              | .26                       |
| West Virginia University .....              | 1,894,426            | .58                       |
| W. Va. University—Medical School .....      | 433,848              | .13                       |
| Department of Welfare .....                 | 45,275,257           | 13.82                     |
| Civil Defense and Flood Allocations .....   | 1,056,844            | .32                       |
| <b>TOTAL FEDERAL FUNDS .....</b>            | <b>\$ 87,631,582</b> | <b>26.75</b>              |

| Source                                     | Amount               | Percent to Grand Total |
|--|----------------------|------------------------|
| <b>SPECIAL REVENUE FUNDS</b>               |                      |                        |
| Veterans Bonus Sinking Fund .....          | \$ 5,127,355         | 1.56                   |
| Korean Veterans Bonus Sinking Fund .....   | 1,800,000            | .55                    |
| State Health Department .....              | 22,572               | .01                    |
| Auditor's Office .....                     | 43,358               | .01                    |
| Department of Agriculture .....            | 273,712              | .08                    |
| Barbers and Beauticians .....              | 80,172               | .02                    |
| Insurance Commissioner .....               | 218,270              | .07                    |
| Insurance Commissioner—Fire Marshal .....  | 93,765               | .03                    |
| Public Service Commission .....            | 433,607              | .13                    |
| PSC—Motor Carrier Division .....           | 222,580              | .07                    |
| Natural Resources .....                    | 2,587,362            | .79                    |
| Department of Public Safety .....          | 149,938              | .05                    |
| Department of Labor—Bedding Division ..... | 49,613               | .02                    |
| State Armory Board .....                   | 12,543               |                        |
| W. Va. University—Medical School .....     | 4,950,674            | 1.51                   |
| W. Va. University—Research Fund .....      | 185,358              | .06                    |
| Capital Improvements—Education .....       | 3,789,315            | 1.16                   |
| Miscellaneous Boards & Commissions .....   | 263,141              | .08                    |
| <b>TOTAL SPECIAL REVENUE FUNDS .....</b>   | <b>\$ 20,303,335</b> | <b>6.20</b>            |
| <b>TOTAL ALL FUNDS .....</b>               | <b>\$327,687,369</b> | <b>100.00</b>          |

**THE STATE DOLLAR—WHERE IT WENT**

1961-62—\$330,617,947

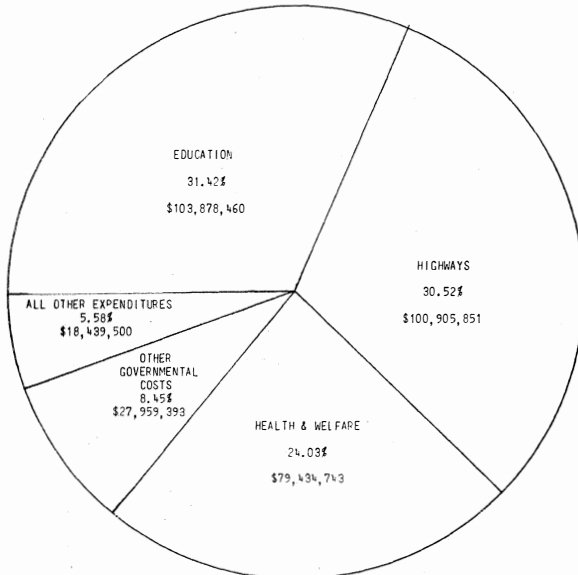

**THE STATE DOLLAR—RECAPITULATION—REVENUES BY FUNDS  
FISCAL YEAR 1961-62**

| Source                             | Total<br>All Funds   | General<br>Revenue   | State<br>Road       | General<br>School  | Special<br>Revenue  | Welfare             |
|------------------------------------|----------------------|----------------------|---------------------|--------------------|---------------------|---------------------|
| Business and Occupation Tax .....  | \$ 53,988,180        | \$ 53,988,180        |                     |                    |                     |                     |
| Consumers' Sales Tax .....         | 42,921,400           | 42,921,400           |                     |                    |                     |                     |
| Gasoline Tax .....                 | 35,222,769           |                      | \$35,222,769        |                    |                     |                     |
| Licenses and Fees .....            | 21,301,032           | 639,139              | 13,749,310          | \$1,109,437        | \$ 5,803,147        |                     |
| Personal Income Tax .....          | 20,958,721           | 20,958,721           |                     |                    |                     |                     |
| Insurance Tax .....                | 6,528,468            | 6,528,468            |                     |                    |                     |                     |
| Liquor Profits Transfer .....      | 8,650,000            | 5,250,000            |                     |                    | 3,400,000           |                     |
| Cigarette Tax .....                | 11,612,339           | 2,000,464            |                     | 7,685,215          | 1,926,660           |                     |
| Racing Fees .....                  | 5,792,999            | 5,792,999            |                     |                    |                     |                     |
| Privilege Tax .....                | 5,602,068            |                      | 5,602,068           |                    |                     |                     |
| Soft Drinks Tax .....              | 3,675,846            |                      |                     |                    | 3,675,846           |                     |
| Beer Tax and Licenses .....        | 3,609,213            | 2,008,518            |                     |                    | 1,600,695           |                     |
| All Other Taxes .....              | 6,204,994            | 5,464,932            | 370,031             | 370,031            |                     |                     |
| Tuition and Fees (Education) ..... | 5,591,067            | 1,801,752            |                     |                    | 3,789,315           |                     |
| Sale of Bonds .....                | 5,000,000            |                      | 5,000,000           |                    |                     |                     |
| Miscellaneous .....                | 3,368,333            | 1,629,523            | 1,431,363           | 199,775            | 107,672             |                     |
| <b>SUB-TOTAL—State Funds .....</b> | <b>\$240,027,429</b> | <b>\$148,984,095</b> | <b>\$61,375,541</b> | <b>\$9,364,458</b> | <b>\$20,303,335</b> |                     |
| Federal Funds .....                | 87,659,940           |                      | 24,389,674          | 28,358             | 17,966,651          | \$45,275,257        |
| <b>TOTAL REVENUES .....</b>        | <b>\$327,687,369</b> | <b>\$148,984,095</b> | <b>\$85,765,215</b> | <b>\$9,392,816</b> | <b>\$38,269,986</b> | <b>\$45,275,257</b> |

## COMPARISON OF NET RECEIPTS

1961-62 vs. 1960-61

| Sources                                    | Fiscal Year<br>1960-61 | Fiscal Year<br>1961-62 | Amount of<br>Increase or<br>Decrease | Percent of<br>Increase or<br>Decrease |
|--|------------------------|------------------------|--------------------------------------|---------------------------------------|
| <b>GENERAL REVENUE FUND</b>                |                        |                        |                                      |                                       |
| Business & Occupation Tax.....\$           | 51,149,470             | \$ 53,988,180          | +\$ 2,838,710                        | 5.55                                  |
| Consumers' Sales Tax.....                  | 34,155,659             | 42,921,400             | + 8,765,741                          | 25.66                                 |
| Personal Income Tax.....                   | 860,119                | 20,958,721             | + 20,098,602                         | 2436.72                               |
| Cigarette Tax.....                         | 2,022,766              | 2,000,464              | - (22,302)                           | (1.10)                                |
| Inheritance Tax.....                       | 2,934,806              | 2,676,223              | - (258,583)                          | (8.81)                                |
| Use Tax.....                               | 503,262                | 831,183                | + 327,921                            | 65.16                                 |
| Property Transfer Tax.....                 | 557,924                | 492,517                | - (65,407)                           | (11.72)                               |
| Beer Tax and Licenses.....                 | 1,972,574              | 2,008,518              | + 35,944                             | 1.82                                  |
| Insurance Tax.....                         | 6,268,879              | 6,528,468              | + 259,589                            | 4.14                                  |
| Charter Tax.....                           | 1,738,009              | 1,196,500              | - (541,500)                          | (31.16)                               |
| Property Tax.....                          | 309,281                | 268,500                | - (40,781)                           | (13.19)                               |
| Racing Fees.....                           | 4,049,327              | 5,792,999              | + 1,743,672                          | 43.06                                 |
| Liquor Profits.....                        | 6,209,732              | 5,250,000              | - (959,732)                          | (15.46)                               |
| Tuition and Fees (Ed. Inst.).....          | 1,732,182              | 1,801,752              | + 69,570                             | 4.02                                  |
| Institutional Collections.....             | 1,559,239              | 1,607,066              | + 47,827                             | 3.07                                  |
| Departmental Collections.....              | 570,449                | 538,935                | - (31,514)                           | (5.53)                                |
| Boards and Commissions.....                | 92,664                 | 100,203                | + 7,539                              | 8.13                                  |
| Miscellaneous.....                         | 67,190                 | 22,457                 | - (44,733)                           | (66.58)                               |
| <b>TOTAL GENERAL<br/>REVENUE FUND.....</b> | <b>\$ 116,753,532</b>  | <b>\$ 148,984,095</b>  | <b>+\$32,230,563</b>                 | <b>27.60</b>                          |
| <b>STATE ROAD FUND</b>                     |                        |                        |                                      |                                       |
| Gasoline Tax.....\$                        | 33,242,460             | \$ 35,495,059          | +\$ 2,252,599                        | 6.77                                  |
| Motor Carrier Road Tax.....                | 68,730                 | (272,290)              | - (341,020)                          | (496.17)                              |
| License Tax.....                           | 24,855,586             | 13,749,310             | - (11,106,276)                       | (44.68)                               |
| Privilege Tax.....                         | 3,990,373              | 5,602,068              | + 1,611,695                          | 40.39                                 |
| Capitation Tax.....                        | 370,316                | 370,031                | - (285)                              | (.08)                                 |
| Sale of Bonds.....                         | 3,000,000              | 5,000,000              | + 2,000,000                          | 66.57                                 |
| Other Income.....                          | 912,988                | 756,221                | - (156,767)                          | (17.17)                               |
| Sub-Total.....                             | 66,440,453             | \$ 60,700,399          | -\$ (5,740,054)                      | (8.64)                                |
| Toll Bridge Receipts.....                  | 2,654,010              | 675,142                | - (1,978,868)                        | (74.56)                               |
| <b>TOTAL STATE ROAD<br/>FUND.....</b>      | <b>\$ 69,094,463</b>   | <b>\$ 61,375,541</b>   | <b>-\$ (7,718,922)</b>               | <b>(11.17)</b>                        |
| <b>GENERAL SCHOOL FUND</b>                 |                        |                        |                                      |                                       |
| Cigarette Tax.....\$                       | 5,659,606              | \$ 7,685,215           | +\$ 2,025,609                        | 35.79                                 |
| Capitation Tax.....                        | 370,316                | 370,031                | - (285)                              | (.08)                                 |
| Store Tax and Fees.....                    | 444,580                | 699,175                | + 254,595                            | 57.27                                 |
| General License Tax.....                   | 276,892                | 377,838                | + 100,946                            | 36.46                                 |
| Federal Veterans Education.....            | 46,677                 | 28,358                 | - (18,319)                           | (39.25)                               |
| Fines.....                                 | 282,803                | 171,013                | - (111,790)                          | (39.53)                               |
| Miscellaneous.....                         | 131,355                | 61,186                 | - (70,169)                           | (53.42)                               |
| <b>TOTAL GENERAL SCHOOL<br/>FUND.....</b>  | <b>\$ 7,212,229</b>    | <b>\$ 9,392,816</b>    | <b>+\$ 2,180,587</b>                 | <b>30.23</b>                          |
| <b>FEDERAL FUNDS</b>                       |                        |                        |                                      |                                       |
| Roads.....\$                               | 30,225,818             | \$ 24,389,674          | -\$ (5,836,144)                      | (19.31)                               |
| Vocational Rehabilitation.....             | 1,734,600              | 2,482,935              | + 748,335                            | 43.14                                 |
| Vocational Education.....                  | 676,050                | 644,983                | - (31,067)                           | (4.60)                                |
| Veterans Training.....                     | 2,873                  | 2,937                  | + 64                                 | 2.22                                  |
| Water Resources Commission.....            | 38,322                 | 46,481                 | + 8,159                              | 21.29                                 |
| State Health Department.....               | 635,570                | 2,669,078              | + 2,033,508                          | 319.95                                |
| Department of Agriculture.....             | 198,118                | 72,974                 | - (125,144)                          | (63.17)                               |
| School Lunch Programs.....                 | 1,796,834              | 1,800,110              | + 3,276                              | .18                                   |
| Employment Security—Adm.....               | 2,789,990              | 3,168,782              | + 378,792                            | 13.58                                 |
| Natural Resources.....                     | 306,836                | 621,277                | + 314,438                            | 102.48                                |
| Armory Construction Funds.....             | 3,870,643              | 1,985,391              | - (1,885,252)                        | (48.71)                               |
| Library Commission.....                    | 167,675                | 152,796                | - (14,879)                           | (8.87)                                |
| Department of Mental Health.....           | 60,228                 | 69,289                 | + 9,061                              | 15.04                                 |
| Department of Education—<br>NDEA.....      | 447,529                | 864,500                | + 416,971                            | 93.17                                 |



## COMPARISON OF NET RECEIPTS—(Continued)

| Source                                      | Fiscal Year<br>1960-61 | Fiscal Year<br>1961-62 | Amount of<br>Increase or<br>Decrease | Percent of<br>Increase or<br>Decrease |
|---|------------------------|------------------------|--------------------------------------|---------------------------------------|
| West Virginia University.....               | 1,736,961              | 1,894,426              | + 157,465                            | 9.07                                  |
| W. Va. U.—Medical School.....               | 166,939                | 433,848                | + 266,909                            | 159.88                                |
| Department of Welfare.....                  | 30,401,035             | 45,275,257             | + 14,874,222                         | 48.93                                 |
| Civil Defense and<br>Flood Allocation ..... | 51,578                 | 1,056,844              | + 1,005,266                          | 1949.02                               |
| <b>TOTAL FEDERAL FUNDS \$</b>               | <b>75,307,602</b>      | <b>\$ 87,631,582</b>   | <b>+ \$12,323,980</b>                | <b>16.36</b>                          |
| <b>SPECIAL REVENUE FUNDS</b>                |                        |                        |                                      |                                       |
| Veterans Bonus Sinking Fund \$              | 5,032,116              | \$ 5,127,355           | +\$ 95,239                           | 1.89                                  |
| Korean Veterans Bonus<br>Sinking Fund ..... | 1,800,000              | 1,800,000              | —                                    | —                                     |
| State Health Department .....               | 29,311                 | 22,572                 | — (6,739)                            | 22.99                                 |
| Auditor's Office .....                      | 52,771                 | 43,358                 | — (9,413)                            | 17.84                                 |
| Department of Agriculture .....             | 280,280                | 273,712                | — (6,568)                            | 2.34                                  |
| Barbers and Beauticians.....                | 72,828                 | 80,172                 | + 7,344                              | 10.08                                 |
| Insurance Commissioner .....                | 215,863                | 218,270                | + 2,407                              | 1.12                                  |
| Insurance Comm.—<br>Fire Marshal .....      | 92,425                 | 93,765                 | + 1,340                              | 1.45                                  |
| Public Service Commission .....             | 569,018                | 433,607                | — (135,411)                          | (23.80)                               |
| PSC—Motor Carrier Division .....            | 206,486                | 222,580                | + 16,094                             | 7.79                                  |
| Natural Resources .....                     | 2,616,487              | 2,587,362              | — (29,125)                           | (1.11)                                |
| Department of Public Safety.....            | 157,469                | 149,938                | — (7,531)                            | (4.78)                                |
| Dept. of Labor—<br>Bedding Division .....   | 26,023                 | 49,613                 | + 23,590                             | 90.65                                 |
| State Armory Board .....                    | 251,331                | 12,543                 | — (238,788)                          | (95.01)                               |
| W. Va. U.—Medical School .....              | 3,703,427              | 4,950,674              | + 1,247,247                          | 33.68                                 |
| W. Va. U.—Research Fund .....               | 103,179                | 185,358                | + 82,179                             | 79.65                                 |
| Misc. Boards & Commissions .....            | 223,539                | 263,141                | + 39,602                             | 17.72                                 |
| Capital Improvement—<br>Education .....     | 2,612,801              | 3,789,315              | + 1,176,514                          | 45.03                                 |
| <b>TOTAL SPECIAL<br/>REVENUE FUNDS \$</b>   | <b>18,045,354</b>      | <b>\$ 20,303,335</b>   | <b>+\$ 2,257,981</b>                 | <b>12.51</b>                          |
| <b>TOTAL ALL FUNDS</b>                      | <b>\$ 286,413,180</b>  | <b>\$ 327,687,369</b>  | <b>+\$41,274,189</b>                 | <b>14.41</b>                          |

## SECTION II—SUMMARY

The expenditures shown in this section are detailed to show total expenditures by function of state government without regard to the fund from which paid. Intra-fund and inter-fund transfers are eliminated so as to reflect actual operating costs.

All expenditures from appropriated accounts shown in this report include those for the 30-day period (July, 1962) as well as those from July 1, 1961, to June 30, 1962.

Total expenditures for the appropriation year 1961-62 amounted to 330 million dollars, compared to 281 million for the previous year, an increase of some 49 million dollars. This is summarized as follows:

|                              | (Millions of Dollars) |
|------------------------------|-----------------------|
|                              | <b>Increase</b>       |
| Education .....              | 10.8                  |
| Highways .....               | 5.3                   |
| Health and Welfare.....      | 21.3                  |
| Other Governmental Cost..... | 2.9                   |
| Other Expenditures .....     | 8.4                   |
| <b>Totals .....</b>          | <b>48.7</b>           |

As shown in this section, the major items of expenditures were for:

|                         |               |
|-------------------------|---------------|
| Highways .....          | 30.5 per cent |
| Education .....         | 31.4 per cent |
| Health and Welfare..... | 24.0 per cent |

The remaining 14.1 per cent covers all other costs of state government including capital outlay, veterans bonus bonds and operation of the legislative, judicial and executive branches.

**THE STATE DOLLAR—EXPENDITURES BY FUNCTION**  
**Fiscal Year 1961-62**

| Function                                    | Amount                | Per Cent to Grand Total |
|---|-----------------------|-------------------------|
| <b>EDUCATION</b>                            |                       |                         |
| Aid to Counties .....                       | \$ 68,599,452         | 20.75                   |
| Teachers Retirement .....                   | 5,719,278             | 1.73                    |
| West Virginia University .....              | 12,299,346            | 3.72                    |
| W. Va. University—Medical School .....      | 5,136,378             | 1.55                    |
| State Colleges .....                        | 8,987,316             | 2.72                    |
| Deaf and Blind School .....                 | 657,948               | .20                     |
| Administration and Services .....           | 2,478,742             | .75                     |
| <b>TOTAL EDUCATION .....</b>                | <b>\$ 103,878,460</b> | <b>31.42</b>            |
| <b>HIGHWAYS</b>                             |                       |                         |
| Primary and Interstate Roads .....          | \$ 75,092,940         | 22.71                   |
| Secondary Roads .....                       | 13,338,910            | 4.04                    |
| Retirement of Bonds .....                   | 8,294,013             | 2.51                    |
| General Administration .....                | 1,960,716             | .59                     |
| Toll Bridges .....                          | 865,225               | .26                     |
| Emergency Employment Program .....          | 1,354,047             | .41                     |
| <b>TOTAL HIGHWAYS .....</b>                 | <b>\$ 100,905,851</b> | <b>30.52</b>            |
| <b>HEALTH AND WELFARE</b>                   |                       |                         |
| Public Assistance .....                     | \$ 60,827,554         | 18.40                   |
| Mental Health .....                         | 6,857,366             | 2.07                    |
| Tubercular Sanitariums .....                | 1,738,107             | .53                     |
| Penal and Correctional Institutions .....   | 2,215,413             | .67                     |
| Charitable and Welfare Institutions .....   | 1,407,585             | .42                     |
| State Health Department .....               | 3,620,947             | 1.10                    |
| Vocational Rehabilitation .....             | 2,767,771             | .84                     |
| <b>TOTAL HEALTH AND WELFARE .....</b>       | <b>\$ 79,434,743</b>  | <b>24.03</b>            |
| <b>OTHER GOVERNMENT COSTS</b>               |                       |                         |
| Legislative and Judicial .....              | \$ 1,816,795          | .55                     |
| Executive and Fiscal Departments .....      | 5,942,523             | 1.80                    |
| Business and Industrial Relations .....     | 2,788,353             | .84                     |
| Agriculture .....                           | 1,144,178             | .35                     |
| Conservation and Development .....          | 5,141,779             | 1.55                    |
| Protection .....                            | 5,121,184             | 1.55                    |
| Employment Security—Administration .....    | 3,160,445             | .95                     |
| Emergency Employment Programs .....         | 2,301,325             | .70                     |
| Unclassified Services .....                 | 542,811               | .16                     |
| <b>TOTAL OTHER GOVERNMENTAL COSTS .....</b> | <b>\$ 27,959,393</b>  | <b>8.45</b>             |
| <b>Function</b>                             |                       |                         |
| <b>BONDED DEBT</b>                          |                       |                         |
| Veterans Bonus Bonds .....                  | \$ 5,140,275          | 1.55                    |
| Korean Veterans Bonus Bonds .....           | 2,394,716             | .73                     |
| <b>TOTAL BONDED DEBT .....</b>              | <b>\$ 7,534,991</b>   | <b>2.28</b>             |
| <b>CAPITAL OUTLAY</b>                       |                       |                         |
| Education .....                             | \$ 3,629,022          | 1.10                    |
| W. Va. University—Medical School .....      | 517,291               | .16                     |
| Other .....                                 | 313,236               | .09                     |
| <b>TOTAL CAPITAL OUTLAY .....</b>           | <b>\$ 4,459,549</b>   | <b>1.35</b>             |
| <b>UNCLASSIFIED</b>                         |                       |                         |
| Industrial Development Loan Fund .....      | \$ 2,000,000          | .60                     |
| Federal Funds Disbursements .....           | 4,444,960             | 1.35                    |
| <b>TOTAL UNCLASSIFIED .....</b>             | <b>\$ 6,444,960</b>   | <b>1.95</b>             |
| <b>TOTAL ALL FUNDS .....</b>                | <b>\$ 330,617,947</b> | <b>100.00</b>           |

**THE STATE DOLLAR—RECAPITULATION**  
**EXPENDITURES BY FUNDS—FISCAL YEAR 1961-62**

| Function                           | Total<br>All Funds    | General<br>Revenue    | State<br>Road        | General<br>School   | Special<br>Revenue   | Welfare             |
|------------------------------------|-----------------------|-----------------------|----------------------|---------------------|----------------------|---------------------|
| Highways .....                     | \$ 91,257,791         | \$ 50,000             | \$ 91,207,791        | \$ .....            | \$ .....             | \$ .....            |
| Education .....                    | 103,878,460           | 84,874,475            | .....                | 8,661,676           | 10,342,309           | .....               |
| Health and Welfare .....           | 75,811,745            | 29,532,403            | .....                | .....               | 4,790,166            | 41,489,176          |
| Bonded Debt .....                  | 15,829,004            | 6,345,000             | 1,949,013            | .....               | 7,534,991            | .....               |
| Capital Outlay .....               | 4,459,549             | 313,236               | .....                | .....               | 4,146,313            | .....               |
| Legislative and Judicial .....     | 1,816,795             | 1,816,795             | .....                | .....               | .....                | .....               |
| Executive and Fiscal .....         | 5,942,523             | 5,699,110             | .....                | 28,001              | 215,412              | .....               |
| Charities and Correction .....     | 3,622,998             | 3,622,998             | .....                | .....               | .....                | .....               |
| Business and Industrial .....      | 2,788,353             | 2,182,339             | .....                | .....               | 606,014              | .....               |
| Agriculture .....                  | 1,144,178             | 852,642               | .....                | .....               | 291,536              | .....               |
| Conservation and Development ..... | 5,141,779             | 1,866,992             | .....                | .....               | 3,274,787            | .....               |
| Protection .....                   | 5,121,184             | 4,495,896             | .....                | .....               | 625,288              | .....               |
| Emergency Employment Program ..... | 3,655,372             | 3,655,372             | .....                | .....               | .....                | .....               |
| Unclassified .....                 | 10,148,216            | 2,394,930             | .....                | .....               | 7,753,286            | .....               |
| <b>TOTAL EXPENDITURES .....</b>    | <b>\$ 330,617,947</b> | <b>\$ 147,702,188</b> | <b>\$ 93,156,804</b> | <b>\$ 8,689,677</b> | <b>\$ 39,580,102</b> | <b>\$41,489,176</b> |

**COMPARISON OF NET EXPENDITURES  
1961-62 vs. 1960-61**

| Function                                    | Fiscal Year<br>1960-61 | Fiscal Year<br>1961-62 | Amount of<br>Increase or<br>Decrease | Per Cent of<br>Increase or<br>Decrease |
|---|------------------------|------------------------|--------------------------------------|--|
| <b>EDUCATION</b>                            |                        |                        |                                      |  |
| Aid to Counties                             | \$ 62,316,131          | \$ 68,599,452          | \$ 6,283,321                         | 10.08                                  |
| Teachers Retirement                         | 5,728,848              | 5,719,278              | (9,570)                              | (.07)                                  |
| West Virginia University                    | 9,450,721              | 12,299,346             | 2,848,625                            | 30.14                                  |
| W. Va. U.—Medical School                    | 4,199,237              | 5,136,378              | 937,141                              | 22.32                                  |
| State Colleges                              | 8,291,098              | 8,987,316              | 696,218                              | 8.40                                   |
| Deaf and Blind School                       | 629,593                | 657,948                | 28,355                               | 4.50                                   |
| Administration and Services                 | 2,448,567              | 2,478,742              | 30,175                               | 1.23                                   |
| <b>TOTAL EDUCATION</b>                      | <b>\$ 93,064,195</b>   | <b>\$103,878,460</b>   | <b>\$ 10,814,265</b>                 | <b>11.62</b>                           |
| <b>HIGHWAYS</b>                             |                        |                        |                                      |  |
| Primary and Interstate                      | \$ 57,804,230          | \$ 75,092,940          | \$ 17,288,710                        | 29.91                                  |
| Secondary                                   | 24,201,476             | 13,338,910             | (10,862,566)                         | (.88)                                  |
| Retirement of Bonds                         | 8,486,788              | 8,294,013              | (192,775)                            | (2.27)                                 |
| General Administration                      | 1,620,806              | 1,960,716              | 339,910                              | 20.97                                  |
| Toll Bridges                                | 2,262,436              | 865,225                | (1,397,211)                          | (61.76)                                |
| Emergency Employment<br>Program             | 1,201,523              | 1,354,047              | 152,524                              | 12.69                                  |
| <b>TOTAL HIGHWAYS</b>                       | <b>\$ 95,577,259</b>   | <b>\$100,905,851</b>   | <b>\$ 5,328,592</b>                  | <b>5.58</b>                            |
| <b>HEALTH AND WELFARE</b>                   |                        |                        |                                      |  |
| Public Assistance                           | \$ 42,120,619          | \$ 60,827,554          | \$ 18,706,935                        | 44.41                                  |
| Mental Health                               | 6,587,851              | 6,857,366              | 269,515                              | 4.09                                   |
| Tubercular Sanitariums                      | 1,729,069              | 1,738,107              | 9,038                                | .52                                    |
| Penal & Cor'tional Institutions             | 2,283,938              | 2,215,413              | (68,525)                             | (3.00)                                 |
| Charitable & Welf'e Institutions            | 1,367,332              | 1,407,585              | 40,253                               | 2.94                                   |
| State Health Department                     | 1,571,230              | 3,620,947              | 2,049,717                            | 130.45                                 |
| Vocational Rehabilitation                   | 2,454,507              | 2,767,771              | 313,264                              | 12.76                                  |
| <b>TOTAL HEALTH AND<br/>WELFARE</b>         | <b>\$ 58,114,546</b>   | <b>\$ 79,434,743</b>   | <b>\$ 21,320,197</b>                 | <b>36.67</b>                           |
| <b>OTHER GOVERNMENTAL COSTS</b>             |                        |                        |                                      |  |
| Legislative and Judicial                    | \$ 1,990,501           | \$ 1,816,795           | \$ (173,706)                         | (8.73)                                 |
| Executive and Fiscal<br>Departments         | 5,843,787              | 5,942,523              | 98,736                               | 1.69                                   |
| Business & Industrial Relations             | 2,204,708              | 2,788,353              | 583,645                              | 26.47                                  |
| Agriculture                                 | 1,097,383              | 1,144,178              | 46,795                               | 4.26                                   |
| Conservation and Development                | 5,866,321              | 5,141,779              | (724,542)                            | (12.35)                                |
| Protection                                  | 3,311,054              | 5,121,184              | 1,810,130                            | 54.67                                  |
| Employment Security—Adm.                    | 2,636,672              | 3,160,445              | 523,773                              | 19.86                                  |
| Emergency Employment<br>Program             | 1,365,713              | 2,301,325              | 935,612                              | 68.51                                  |
| Unclassified Services                       | 676,771                | 542,811                | (133,960)                            | (19.79)                                |
| <b>TOTAL OTHER GOVERN-<br/>MENTAL COSTS</b> | <b>\$ 24,992,910</b>   | <b>\$ 27,959,393</b>   | <b>\$ 2,966,483</b>                  | <b>11.87</b>                           |
| <b>BONDED DEBT</b>                          |                        |                        |                                      |  |
| Veterans Bonus Bonds                        | \$ 4,132,271           | \$ 5,140,275           | \$ 1,008,004                         | 24.39                                  |
| Korean Veterans Bonus Bonds                 | 2,063,582              | 2,394,716              | 331,134                              | 16.05                                  |
| <b>TOTAL BONDED DEBT</b>                    | <b>\$ 6,195,853</b>    | <b>\$ 7,534,991</b>    | <b>\$ 1,339,138</b>                  | <b>21.61</b>                           |
| <b>CAPITAL OUTLAY</b>                       |                        |                        |                                      |  |
| Education                                   | \$ 3,109,191           | \$ 3,629,022           | \$ 519,831                           | 16.72                                  |
| W. Va. U.—Medical School                    | 397,530                | 517,291                | 119,761                              | 30.13                                  |
| Other                                       | 394,677                | 313,236                | (81,441)                             | (20.63)                                |
| <b>TOTAL CAPITAL OUTLAY</b>                 | <b>\$ 3,901,398</b>    | <b>\$ 4,459,549</b>    | <b>\$ 558,151</b>                    | <b>14.31</b>                           |
| <b>UNCLASSIFIED</b>                         |                        |                        |                                      |  |
| Industrial Development Loan<br>Fund         |                        | \$ 2,000,000           | \$ 2,000,000                         |  |
| Federal Funds Disbursements                 |                        | 4,444,960              | 4,444,960                            |  |
| <b>TOTAL UNCLASSIFIED</b>                   |                        | <b>\$ 6,444,960</b>    | <b>\$ 6,444,960</b>                  |  |
| <b>TOTAL ALL FUNDS</b>                      | <b>\$281,846,161</b>   | <b>\$330,617,947</b>   | <b>\$ 48,771,786</b>                 | <b>17.30</b>                           |

## COLLECTION OF REVENUE, BUSINESS AND OCCUPATION TAX AND TRANSPORTATION PRIVILEGE TAX

West Virginia has imposed since 1921 a Business and Occupation Tax in some form. This tax has been known erroneously as the "Gross Sales Tax," a designation which has included the privilege tax imposed on certain carrier corporations by the terms of Article 12-A, Chapter XI of the Code of West Virginia, as well as the Business and Occupation Tax imposed by the terms of Article 13 of said Chapter XI. Collections by virtue of these two tax laws are deposited to the credit of the general revenue fund of the State, and constitute the largest single source of the State's general revenue raised by so-called "indirect" taxation.

These taxes are license taxes imposed for the privilege of engaging in business in West Virginia. The amount of tax to be paid is usually measured by the amount of gross income received before the deduction of any expense whatsoever. Under the production and manufacturing classifications of the Business and Occupation Tax Law the measure of the tax is the value of the article produced or manufactured as shown by the gross proceeds derived from the sale thereof, provided, the proceeds of sale are indicative of the true value of the article. Every person in business is subject to the tax and if more than one person engages in a single activity or transaction, as in the case of the contractor and subcontractor, each must pay the tax measured by his entire income regardless of the tax paid by the other.

Business activities under Article 13 are classed and taxed as follows:

A. Production of Coal and Other Natural Resource Products. The tax is measured by the value of the articles mined or produced as shown by the gross proceeds derived from the sale thereof by the producer, the rates being applied against the value of the entire production in West Virginia, regardless of the place of sale or the fact that deliveries are made to points outside the State.

|  |                                |
|--|--------------------------------|
| Coal .....   | On each \$100.00 value, \$1.35 |
| Sand, gravel, or other mineral products not quarried or mined; oil, blast furnace slag ..... | On each 100.00 value, 3.95     |
| Natural gas (exemptions include deduction of \$5,000 annually) .....                         | On each 100.00 value, 7.85     |
| Limestone or sandstone quarried or mined; and timber .....                                   | On each 100.00 value, 2.00     |
| Other natural resource products .....  | On each 100.00 value, 2.60     |

B. Manufacturing. The tax is measured by the value of the articles manufactured, compounded or prepared for sale in West Virginia, as shown by the gross proceeds derived from the sale thereof by the manufacturer or person compounding or preparing the same. The rate, 40 cents on each \$100.00 value, applies against the value of the entire production in West Virginia, regardless of the place of the sale or the fact that deliveries are made to points outside the State.

C. (1) Business of Selling Tangible Property, Other Than at Wholesale. The rate, 50 cents on each \$100.00 value, applies against the gross income of the business, without any deduction on account of the cost of the goods sold, operating or other expenses, or losses.

C. (2) Business of Selling Tangible Property at Wholesale. The rate, 25 cents on each \$100.00 value, applies against the gross income of the business, without any deduction on account of the cost of the goods sold, operating, or other expenses, or losses.

D. Public Service or Utility Business. The rates set out below apply against the gross income of the business without deduction of cost or operation, expenses or losses of any kind.

|  |                                |
|--|--------------------------------|
| Street Interurban and Electric Railways .....  | On each \$100.00 value, \$1.30 |
| Electric Light and Power Companies (sales and demand charges, domestic purposes & commercial lighting) ..... | On each 100.00 value, 5.20     |
| Water Companies .....  | On each 100.00 value, 4.00     |

|  |         |               |      |
|--|---------|---------------|------|
| Electric Light and Power Companies (all other sales and demand charges) .....  | On each | 100.00 value, | 3.90 |
| Natural Gas Companies: Toll Bridges .....  | On each | 100.00 value, | 3.90 |
| Other Public Utilities—(Except telegraph and telephone companies, railways and other transportation companies) ..... | On each | 100.00 value, | 2.60 |

E. Contracting Business. The rate, \$2.60 on each \$100.00 value, applies against the gross income of the business. The term "gross income" is defined as meaning total receipts of the business without deduction for the cost of labor or material, operating, or other expenses, or losses.

G. Amusement Business. The rate, 65 cents on each \$100.00 value, applies against the gross income of the business, "gross income" being defined as including the total receipts without any deduction on account of the cost of operation, or other expenses, or losses.

H. Service Business or Calling Not Otherwise Specifically Taxed. The rate, \$1.05 on each \$100.00 value, applies against the entire gross income of the business, with no deduction on account of cost of operation, taxes, losses or other expenses.

I. Business of Furnishing Property for Hire. The rate, \$1.05 on each \$100.00 value, applies against the entire gross income of the business, with no deduction on account of cost or operation, taxes, losses or other expenses.

J. Small Loan Business. The rate, \$1.05 on each \$100.00 value, applies against the entire gross income of the business, with no deduction on account of cost of operation, taxes, losses or other expenses.

Business activities under Article 12-A are classed and taxed as follows:

A. Motor Vehicle Carriers, Railroad Car Corporations, Express Corporations or Companies. \$1.50 on each \$100.00 of gross intra-state income, and \$1.50 on each \$100.00 or pro-rated (to determine part derived from West Virginia business) net income from all business.

B. (1) Telephone Corporations, \$2.75 on each \$100.00 of gross intra-state income and \$2.75 on each \$100.00 or pro-rated (to determine part derived from West Virginia business) net income from all business.

(2) Telegraph Corporations. \$5.00 on each \$100.00 of gross intra-state income and \$5.00 on each \$100.00 pro-rated (to determine part derived from West Virginia business) net income from all business.

C. Pipe Line Corporations. \$1.50 on each \$100.00 of gross intra-state income (effective July 1, 1953—prior to that date \$3.50) and \$3.50 on each \$100.00 of pro-rated (to determine part derived from West Virginia business) net income from all business.

D. Persons or Corporations, Operating Airlines, Steamboats or Other Floating Property, \$3.00 on each \$100.00 of gross intra-state income and \$3.00 on each \$100.00 pro-rated (to determine part derived from West Virginia business) net income from all business.

E. Railroad Corporations, 50 cents on each \$100.00 of assessed value of all property within the State of West Virginia, and \$4.00 on each \$100.00 of pro-rated (to determine part derived from West Virginia business) net income from all business.

To the normal rates imposed by Article 12-A there is added, in all cases, a surtax of 30 per cent of the normal tax.

Annual exemption of \$50.00 of the tax due is provided under both the Business and Occupation and Transportation Privilege Tax Statutes.

Authorized agents of municipalities having a Gross Sales Tax Ordinance are permitted to inspect and make copies of returns filed with the State Tax Commissioner upon the written request of the Mayors of such municipalities.

## GASOLINE EXCISE TAX COLLECTIONS AND REFUNDS 1924-1962\*\*

| YEAR     | Gross         | Refunds      | Net           |
|----------|---------------|--------------|---------------|
| 1924     | \$ 836,464.08 | \$ 3,859.46  | \$ 832,604.62 |
| 1925     | 1,324,553.85  | 7,286.31     | 1,317,267.54  |
| 1926     | 2,581,879.25  | 55,833.99    | 2,526,045.26  |
| 1927     | 3,227,961.10  | 95,019.70    | 3,132,941.40  |
| 1928     | 4,151,851.36  | 122,609.37   | 4,029,241.99  |
| 1929     | 4,644,951.36  | 173,001.89   | 4,471,949.47  |
| 1930     | 5,382,973.69  | 221,483.52   | 5,161,490.17  |
| 1931     | 5,881,171.51  | 258,719.58   | 5,622,451.93  |
| 1932     | 5,784,357.57  | 286,690.15   | 5,497,667.42  |
| 1933     | 5,082,655.98  | 250,228.30   | 4,832,427.68  |
| 1934     | 5,664,652.93  | 207,574.77   | 5,457,078.16  |
| 1935     | 6,171,963.74  | 217,625.92   | 5,954,337.82  |
| 1936     | 6,642,013.36  | 230,822.61   | 6,411,190.75  |
| 1937     | 7,326,993.58  | 285,028.71   | 7,041,964.87  |
| 1938     | 9,660,789.52  | 104,068.21   | 9,556,721.31  |
| 1939     | 9,706,848.78  | 77,539.38    | 9,629,309.40  |
| 1940     | 11,185,106.39 | 242,434.05   | 10,942,672.34 |
| 1941     | 11,398,784.60 | 340,088.16   | 11,058,696.44 |
| 1942     | 12,113,428.75 | 480,567.15   | 11,632,861.60 |
| 1943     | 8,256,362.54  | 534,935.90   | 7,721,426.64  |
| 1944     | 8,757,238.16  | 691,851.07   | 8,065,387.09  |
| 1945     | 8,581,730.90  | 922,639.57   | 7,659,091.33  |
| 1946     | 11,895,957.23 | 954,665.82   | 10,941,291.41 |
| 1947     | 14,304,053.34 | 1,078,964.64 | 13,225,088.70 |
| 1948     | 16,518,235.42 | 1,415,029.70 | 15,103,205.72 |
| 1949     | 18,522,458.57 | 1,652,501.22 | 16,869,957.35 |
| 1950     | 18,810,232.53 | 1,558,311.21 | 17,251,921.32 |
| 1951     | 19,956,276.89 | 1,703,190.42 | 18,253,086.47 |
| 1952     | 21,157,613.37 | 1,904,324.34 | 19,253,289.03 |
| 1953     | 21,389,307.89 | 1,895,337.70 | 19,493,970.19 |
| 1954     | 22,820,350.59 | 2,184,915.07 | 20,635,435.52 |
| 1955     | 25,871,027.62 | 2,046,189.73 | 23,824,837.89 |
| 1956     | 29,815,838.94 | 2,610,729.73 | 27,205,109.21 |
| 1957     | 31,543,711.26 | 3,083,472.17 | 28,460,239.09 |
| 1958     | 31,558,252.20 | 2,943,174.04 | 28,615,078.16 |
| 1959     | 32,708,702.67 | 2,607,466.16 | 30,101,236.51 |
| 1959-60  | 37,346,043.56 | 2,963,309.62 | 34,382,733.94 |
| 1960-61  | 36,593,729.59 | 2,910,721.31 | 33,683,008.28 |
| *1961-62 | 38,180,631.98 | 2,447,229.16 | 35,733,402.82 |

## USE TAX COLLECTIONS—1951-1962\*\*

| YEAR    | Amount<br>Collected |
|---------|---------------------|
| 1951-52 | \$361,013.99        |
| 1952-53 | 406,875.91          |
| 1953-54 | 419,918.94          |
| 1954-55 | 380,944.88          |
| 1955-56 | 390,493.21          |
| 1956-57 | 411,212.68          |
| 1957-58 | 430,588.26          |
| 1958-59 | 407,820.08          |
| 1959-60 | 470,535.49          |
| 1960-61 | 503,361.30          |
| 1961-62 | 831,308.59          |

\*Figures do not include Distributors and Retail Dealers License fees and/or Motor Carrier Road Tax monies.

\*\*Fiscal Year.

## CONSUMER SALES TAX, 1958-1962

| COUNTIES        | 1957-58         | 1958-59         | 1959-60         | 1960-61         | 1961-62         |
|-----------------|-----------------|-----------------|-----------------|-----------------|-----------------|
| Barbour.....    | \$ 158,387.64   | \$ 162,257.92   | \$ 164,526.15   | \$ 184,946.31   | \$ 222,603.23   |
| Berkeley.....   | 536,444.92      | 577,458.06      | 620,748.74      | 689,245.53      | 867,902.50      |
| Boone.....      | 329,637.55      | 302,423.44      | 306,222.66      | 342,105.40      | 428,755.98      |
| Braxton.....    | 168,208.12      | 168,775.43      | 159,257.88      | 174,613.48      | 209,215.13      |
| Brooke.....     | 263,190.30      | 263,807.18      | 270,277.63      | 303,627.79      | 382,161.93      |
| Cabell.....     | 2,828,935.29    | 2,896,489.00    | 3,007,670.59    | 3,247,479.59    | 3,951,612.60    |
| Calhoun.....    | 66,587.41       | 67,362.30       | 68,111.57       | 82,427.70       | 99,316.24       |
| Clay.....       | 95,573.20       | 89,812.61       | 88,368.43       | 98,509.51       | 118,442.41      |
| Doddridge.....  | 61,115.92       | 59,569.12       | 59,821.03       | 71,989.61       | 87,099.55       |
| Fayette.....    | 880,457.50      | 848,633.09      | 860,571.26      | 954,280.53      | 1,188,592.03    |
| Gilmer.....     | 65,877.14       | 73,736.35       | 76,050.92       | 95,248.46       | 116,059.58      |
| Grant.....      | 94,172.67       | 101,222.90      | 100,650.66      | 113,518.54      | 138,771.00      |
| Greenbrier..... | 687,369.76      | 690,297.16      | 692,456.60      | 775,617.23      | 985,601.81      |
| Hampshire.....  | 97,133.39       | 101,289.48      | 108,287.91      | 122,365.32      | 146,985.59      |
| Hancock.....    | 652,977.01      | 700,516.96      | 795,227.28      | 835,742.03      | 1,033,100.87    |
| Hardy.....      | 75,848.25       | 81,401.99       | 82,562.32       | 97,745.08       | 117,978.41      |
| Harrison.....   | 1,662,903.06    | 1,638,423.02    | 1,679,693.43    | 1,877,226.69    | 2,297,827.86    |
| Jackson.....    | 228,733.09      | 235,952.34      | 261,379.40      | 287,555.43      | 359,290.79      |
| Jefferson.....  | 259,003.33      | 288,134.56      | 346,644.85      | 377,471.43      | 466,738.60      |
| Kanawha.....    | 5,570,929.32    | 5,656,039.86    | 5,958,401.69    | 6,543,456.65    | 8,120,498.57    |
| Lewis.....      | 247,192.88      | 251,278.42      | 260,423.02      | 305,093.71      | 393,536.00      |
| Lincoln.....    | 142,538.07      | 139,223.61      | 142,329.17      | 163,859.49      | 202,159.69      |
| Logan.....      | 1,083,073.92    | 1,017,404.10    | 975,295.88      | 967,803.38      | 1,135,613.05    |
| Marion.....     | 1,206,883.52    | 1,226,171.23    | 1,266,380.79    | 1,298,121.25    | 1,569,382.77    |
| Marshall.....   | 515,969.28      | 510,932.31      | 540,514.21      | 544,259.87      | 674,955.92      |
| Mason.....      | 272,756.27      | 276,262.58      | 293,298.72      | 331,768.45      | 408,087.40      |
| Mercer.....     | 1,281,621.07    | 1,247,796.83    | 1,213,721.80    | 1,358,258.54    | 1,680,183.31    |
| Mineral.....    | 270,989.09      | 295,293.33      | 312,917.87      | 363,415.96      | 441,033.35      |
| Ningo.....      | 525,872.17      | 493,453.24      | 464,504.65      | 508,542.34      | 669,445.50      |
| Monongalia..... | 975,140.44      | 974,600.46      | 990,106.08      | 1,124,614.19    | 1,404,820.97    |
| Monroe.....     | 69,785.54       | 71,736.30       | 71,720.60       | 79,861.69       | 94,599.47       |
| Morgan.....     | 83,778.98       | 87,482.08       | 92,483.37       | 100,550.01      | 118,571.65      |
| McDowell.....   | 868,598.27      | 807,565.52      | 748,412.57      | 798,583.18      | 1,088,127.47    |
| Nicholas.....   | 310,325.43      | 304,818.76      | 296,348.60      | 347,937.81      | 443,555.16      |
| Ohio.....       | 2,219,585.70    | 2,200,916.57    | 2,354,789.48    | 2,533,534.89    | 3,024,566.38    |
| Pendleton.....  | 44,489.47       | 52,168.16       | 51,679.45       | 58,414.34       | 66,801.54       |
| Pleasants.....  | 101,555.74      | 95,803.17       | 97,710.06       | 106,511.34      | 135,627.18      |
| Pocahontas..... | 105,948.79      | 106,353.52      | 106,626.79      | 124,082.28      | 151,075.53      |
| Preston.....    | 253,406.65      | 247,301.64      | 258,524.85      | 285,955.37      | 337,308.67      |
| Putnam.....     | 222,578.69      | 241,865.51      | 275,082.91      | 238,521.22      | 297,770.21      |
| Raleigh.....    | 1,195,355.48    | 1,116,953.82    | 1,092,146.97    | 1,229,427.48    | 1,567,126.10    |
| Randolph.....   | 407,730.34      | 418,934.26      | 439,027.97      | 484,117.95      | 605,853.89      |
| Ritchie.....    | 114,064.89      | 119,509.35      | 117,611.01      | 137,680.20      | 150,924.73      |
| Roane.....      | 167,724.57      | 172,123.89      | 174,778.86      | 196,961.34      | 247,858.50      |
| Summers.....    | 178,983.39      | 185,147.26      | 182,964.34      | 202,677.24      | 247,456.17      |
| Taylor.....     | 207,652.93      | 200,326.76      | 199,643.78      | 220,967.60      | 263,537.79      |
| Tucker.....     | 84,777.06       | 87,735.84       | 89,361.45       | 99,220.68       | 118,217.76      |
| Tyler.....      | 105,955.23      | 100,033.82      | 107,108.67      | 129,751.50      | 152,147.46      |
| Upshur.....     | 222,297.01      | 225,379.74      | 225,906.32      | 263,594.33      | 333,910.14      |
| Wayne.....      | 229,974.82      | 237,061.95      | 246,743.45      | 295,929.86      | 371,060.68      |
| Webster.....    | 140,097.05      | 134,968.97      | 122,924.99      | 135,022.63      | 168,306.76      |
| Wetzel.....     | 306,517.33      | 302,975.05      | 312,886.13      | 359,264.89      | 426,328.46      |
| Wirt.....       | 30,162.72       | 29,925.53       | 31,735.89       | 35,424.89       | 40,819.77       |
| Wood.....       | 1,643,915.52    | 1,675,745.08    | 1,745,031.05    | 1,949,113.24    | 2,426,024.91    |
| Wyoming.....    | 350,608.03      | 318,014.45      | 324,268.69      | 373,525.43      | 496,993.46      |
| TOTALS.....     | \$30,977,391.21 | \$30,976,866.88 | \$31,931,941.44 | \$35,027,540.88 | \$43,292,342.48 |



## COMPARISON BY CLASSIFICATION OF BUSINESS AND OCCUPATION TAX AND TRANSPORTATION PRIVILEGE TAX RECEIPTS

FISCAL YEAR ENDED JUNE 30, 1961

FISCAL YEAR ENDED JUNE 30, 1962

| CLASSIFICATION   | July 1, 1960<br>to<br>June 30, 1961 | July 1, 1961<br>to<br>June 30, 1962 | Increase<br>or<br>(Decrease) | %          |
|--|-------------------------------------|-------------------------------------|------------------------------|------------|
| <b>Production:</b>   |                                     |                                     |                              |            |
| Coal.....  | \$ 7,661,404.10                     | \$ 7,822,753.63                     | \$ 161,349.53                | 2          |
| Sand & Gravel.....   | 18,762.27                           | 25,246.12                           | 6,483.85                     | 35         |
| Oil.....   | 384,694.74                          | 440,338.14                          | 55,643.40                    | 14         |
| Natural Gas Production.....  | 1,808,111.47                        | 2,348,268.69                        | 540,157.22                   | 30         |
| Limestone or Sandstone.....  | 22,168.97                           | 40,745.04                           | 18,576.07                    | 84         |
| Timber.....  | 76,278.21                           | 82,453.87                           | 6,175.66                     | 8          |
| Other Natural Resources.....   | 5,233.39                            | 9,790.11                            | 4,556.72                     | 87         |
| <b>Total Production.....</b>   | <b>\$ 9,976,653.15</b>              | <b>\$10,769,595.60</b>              | <b>\$ 792,942.45</b>         | <b>8</b>   |
| <b>Manufacturing.....</b>  |                                     |                                     |                              |            |
| Retail.....  | \$ 8,915,193.23                     | \$ 9,679,360.73                     | \$ 764,167.50                | 9          |
| Wholesale.....   | 6,764,016.28                        | 6,786,656.45                        | 22,640.17                    | 0          |
| Public Utilities:  |                                     |                                     |                              |            |
| Electric Light & Power.....  | 1,854,399.88                        | 1,925,486.45                        | 71,086.57                    | 4          |
| Water.....   | 5,174,353.43                        | 5,728,928.51                        | 554,575.08                   | 11         |
| Natural Gas.....   | 311,928.94                          | 490,308.59                          | 178,379.65                   | 57         |
| Other Utilities.....   | 3,158,728.62                        | 2,243,214.97                        | (915,513.65)                 | (29)       |
|  | 28,411.03                           | 23,864.81                           | (4,546.22)                   | (16)       |
| <b>Total Public Utilities.....</b>   | <b>\$ 8,673,422.02</b>              | <b>\$ 8,486,316.88</b>              | <b>\$(187,105.14)</b>        | <b>(2)</b> |
| Contracting.....   | \$ 6,481,356.34                     | \$ 7,024,708.27                     | \$ 543,351.93                | 8          |
| Amusements.....  | 69,495.55                           | 96,283.41                           | 26,787.86                    | 39         |
| Service and All Other Business.....  | 2,342,416.58                        | 2,875,612.41                        | 533,195.83                   | 23         |
| Rents, Royalties, etc.....   | 639,916.88                          | 786,477.31                          | 146,560.43                   | 23         |
| Small Loan Business.....   | 163,050.94                          | 179,638.71                          | 16,587.77                    | 10         |
| <b>Total Business &amp; Occupation.....</b>  | <b>\$45,879,920.85</b>              | <b>\$48,610,136.22</b>              | <b>\$2,730,215.37</b>        | <b>6</b>   |
| <b>Carriers:</b>   |                                     |                                     |                              |            |
| Buses.....   | \$ 141,484.04                       | \$ 129,794.76                       | \$(11,689.28)                | (8)        |
| Taxis.....   | 81,622.40                           | 80,185.68                           | (1,436.72)                   | (2)        |
| Truckers & Other Carriers.....   | 270,895.39                          | 290,106.18                          | 19,210.79                    | 7          |
| Railroads.....   | 3,018,853.97                        | 3,026,451.50                        | 7,597.53                     | 0          |
| Steamboat or Steamship Companies.....  | 90,301.92                           | 92,740.06                           | 2,438.14                     | 3          |
| <b>Total Carriers.....</b>   | <b>\$ 3,603,157.72</b>              | <b>\$ 3,619,278.18</b>              | <b>\$ 16,120.46</b>          | <b>0</b>   |
| Telephone Companies.....   | \$ 1,635,856.40                     | \$ 1,728,330.74                     | \$ 92,474.34                 | 6          |
| Telegraph Companies.....   | 13,728.05                           | 7,210.51                            | (6,517.54)                   | (47)       |
| Pipe Line Companies.....   | 29,455.09                           | 12,656.70                           | (16,798.39)                  | (57)       |
| <b>Total Transportation Privilege.....</b>   | <b>\$ 5,282,197.26</b>              | <b>\$ 5,367,476.13</b>              | <b>\$ 85,278.87</b>          | <b>2</b>   |
| <b>TOTAL BUSINESS &amp; OCCUPATIONAL &amp;<br/>TRANSPORTATION PRIVILEGE TAX.....</b> | <b>\$51,162,118.11</b>              | <b>\$53,977,612.35</b>              | <b>\$2,815,494.24</b>        | <b>6</b>   |

## TAXES LEVIED ON ALL PROPERTY, 1962

| COUNTIES     | Class No. I      |                    |                    | Class No. II       |                    |                     | Class No. III       | Class No. IV        |
|--------------|------------------|--------------------|--------------------|--------------------|--------------------|---------------------|---------------------|---------------------|
|              | Districts        | Municipalities     | Total              | Districts          | Municipalities     | Total               | Districts           | Municipalities      |
| Barbour      | \$ 7,162         | \$ 6,044           | \$ 13,206          | \$ 39,749          | \$ 25,843          | \$ 65,592           | \$ 178,955          | \$ 87,769           |
| Berkeley     | 14,888           | 29,839             | 44,727             | 210,034            | 152,820            | 362,854             | 508,137             | 548,522             |
| Boone        | 2,957            | 13,328             | 16,285             | 64,032             | 26,284             | 90,316              | 903,892             | 127,429             |
| Braxton      | 5,945            | 5,926              | 11,871             | 43,768             | 16,340             | 60,108              | 160,980             | 85,261              |
| Brooke       | 1,562            | 30,703             | 32,265             | 95,062             | 155,002            | 250,064             | 723,393             | 439,181             |
| Cabell       | 5,885            | 272,174            | 278,059            | 302,773            | 1,240,103          | 1,542,876           | 843,538             | 3,980,788           |
| Calhoun      | 2,968            | 5,227              | 8,195              | 23,200             | 4,437              | 27,637              | 174,606             | 30,033              |
| Clay         | 2,433            | 1,595              | 4,028              | 20,489             | 2,004              | 22,493              | 197,450             | 18,308              |
| Doddridge    | 7,442            | 5,254              | 12,696             | 41,360             | 6,681              | 48,041              | 256,149             | 33,257              |
| Fayette      | 5,427            | 36,298             | 41,725             | 131,364            | 119,317            | 250,681             | 1,643,538           | 497,405             |
| Gilmer       | 5,578            | 3,694              | 9,272              | 30,631             | 11,098             | 41,729              | 217,971             | 47,156              |
| Grant        | 9,037            | 9,019              | 18,056             | 38,974             | 20,679             | 59,653              | 72,335              | 62,533              |
| Greenbrier   | 15,197           | 23,621             | 38,818             | 115,589            | 81,815             | 197,404             | 390,107             | 296,393             |
| Hampshire    | 18,772           | 9,402              | 27,174             | 103,552            | 28,640             | 132,192             | 204,813             | 81,370              |
| Hancock      | 17,580           | 103,225            | 120,805            | 57,568             | 317,518            | 375,086             | 2,523,821           | 497,405             |
| Hardy        | 18,925           | 6,437              | 25,362             | 68,448             | 14,868             | 83,316              | 128,390             | 56,486              |
| Harrison     | 21,020           | 160,843            | 181,863            | 213,835            | 469,648            | 683,483             | 962,920             | 1,691,818           |
| Jackson      | 8,063            | 24,154             | 32,217             | 70,049             | 67,380             | 137,429             | 612,215             | 145,860             |
| Jefferson    | 28,620           | 14,709             | 43,329             | 133,298            | 50,989             | 184,287             | 366,360             | 199,128             |
| Kanawha      | 38,819           | 805,002            | 843,821            | 636,845            | 2,246,478          | 2,883,323           | 4,487,519           | 9,214,973           |
| Lewis        | 14,253           | 29,140             | 43,393             | 79,100             | 53,887             | 132,987             | 479,380             | 180,246             |
| Lincoln      | 6,089            | 10,974             | 17,063             | 80,438             | 12,825             | 93,263              | 570,459             | 46,845              |
| Logan        | 30,033           | 42,224             | 72,257             | 111,967            | 57,092             | 169,059             | 1,876,701           | 553,857             |
| Marion       | 10,642           | 60,333             | 70,975             | 168,685            | 378,769            | 547,454             | 769,072             | 1,290,052           |
| Marshall     | 10,725           | 27,472             | 38,197             | 149,225            | 210,279            | 359,504             | 1,143,851           | 767,672             |
| Mason        | 12,435           | 17,922             | 30,357             | 98,999             | 60,966             | 159,965             | 937,672             | 170,138             |
| Mercer       | 5,460            | 106,545            | 112,005            | 204,992            | 429,763            | 634,755             | 848,437             | 1,442,447           |
| Mineral      | 6,269            | 15,738             | 22,007             | 126,581            | 64,462             | 191,043             | 274,242             | 334,756             |
| Mingo        | 8,045            | 34,102             | 42,147             | 68,303             | 57,494             | 125,797             | 1,220,511           | 534,230             |
| Monongalia   | 44,055           | 63,515             | 107,570            | 209,177            | 334,354            | 543,531             | 752,043             | 1,018,896           |
| Monroe       | 11,145           | 5,871              | 17,016             | 64,653             | 7,647              | 72,300              | 87,872              | 37,248              |
| Morgan       | 4,982            | 4,216              | 9,198              | 54,746             | 17,860             | 72,606              | 279,288             | 81,046              |
| McDowell     | 10,747           | 34,861             | 45,608             | 66,934             | 64,462             | 131,396             | 1,975,715           | 506,334             |
| Nicholas     | 5,612            | 7,828              | 13,440             | 46,962             | 31,361             | 78,323              | 359,882             | 127,881             |
| Ohio         | 6,167            | 344,783            | 350,950            | 110,537            | 600,699            | 711,236             | 209,046             | 2,442,877           |
| Pendleton    | 8,975            | 1,547              | 10,522             | 32,253             | 4,146              | 36,399              | 88,570              | 13,648              |
| Pleasants    | 2,413            | 8,748              | 11,161             | 25,928             | 27,277             | 53,205              | 369,397             | 107,797             |
| Pocahontas   | 7,201            | 2,985              | 10,186             | 39,186             | 11,098             | 50,284              | 128,257             | 58,054              |
| Preston      | 14,862           | 10,842             | 25,704             | 88,221             | 54,324             | 142,545             | 592,313             | 182,392             |
| Putnam       | 7,894            | 7,422              | 15,316             | 202,329            | 61,469             | 263,798             | 839,678             | 109,120             |
| Raleigh      | 23,326           | 77,208             | 100,534            | 127,146            | 139,128            | 266,274             | 1,572,213           | 686,984             |
| Randolph     | 7,852            | 18,554             | 26,406             | 54,228             | 61,947             | 116,175             | 272,186             | 245,480             |
| Ritchie      | 7,780            | 9,583              | 17,363             | 61,236             | 31,780             | 93,016              | 319,255             | 102,913             |
| Roane        | 8,829            | 11,904             | 20,733             | 45,717             | 12,789             | 58,506              | 223,405             | 71,643              |
| Summers      | 1,920            | 10,695             | 12,615             | 37,769             | 32,487             | 70,256              | 235,320             | 147,736             |
| Taylor       | 4,115            | 7,390              | 11,505             | 38,504             | 30,669             | 69,173              | 167,642             | 155,832             |
| Tucker       | 2,112            | 3,087              | 5,199              | 18,787             | 17,658             | 36,445              | 73,496              | 69,250              |
| Tyler        | 3,985            | 15,851             | 19,816             | 54,357             | 53,642             | 107,999             | 157,956             | 107,380             |
| Upshur       | 6,454            | 10,025             | 16,479             | 52,305             | 56,503             | 108,808             | 250,172             | 143,044             |
| Wayne        | 11,177           | 26,599             | 37,776             | 99,636             | 110,544            | 210,180             | 959,823             | 520,940             |
| Webster      | 1,661            | 3,497              | 5,158              | 27,993             | 12,531             | 40,524              | 202,521             | 62,585              |
| Wetzel       | 6,191            | 21,493             | 27,684             | 83,292             | 153,775            | 237,067             | 474,846             | 355,506             |
| Wirt         | 6,516            | 4,381              | 10,897             | 49,479             | 8,106              | 57,585              | 89,814              | 26,819              |
| Wood         | 20,850           | 168,928            | 189,778            | 185,229            | 876,747            | 1,061,976           | 900,987             | 1,836,952           |
| Wyoming      | 6,263            | 18,366             | 24,629             | 46,108             | 28,287             | 74,395              | 1,744,042           | 245,516             |
| <b>TOTAL</b> | <b>\$585,295</b> | <b>\$2,811,123</b> | <b>\$3,396,418</b> | <b>\$5,451,622</b> | <b>\$9,264,966</b> | <b>\$14,716,588</b> | <b>\$34,786,468</b> | <b>\$34,951,612</b> |

## TAXES LEVIED ON ALL PROPERTY, 1962—(Continued)

| COUNTIES     | TOTAL               |                     | GRAND TOTAL         |                     |                    |                  | Per Cent    |
|--------------|---------------------|---------------------|---------------------|---------------------|--------------------|------------------|-------------|
|              | Districts           | Municipalities      | 1962                | 1961                | Increase           | Decrease         |             |
| Barbour      | \$ 225,866          | \$ 119,656          | \$ 345,522          | \$ 347,636          | \$ —               | \$ 2,114         | .61         |
| Berkeley     | 733,059             | 731,181             | 1,464,240           | 1,178,792           | 285,448            | —                | 24.22       |
| Boone        | 970,881             | 167,041             | 1,137,922           | 1,144,437           | —                  | 6,515            | .57         |
| Braxton      | 210,693             | 107,527             | 318,220             | 318,211             | 9                  | —                | —           |
| Brooke       | 820,017             | 624,886             | 1,444,903           | 1,453,229           | —                  | 8,326            | .57         |
| Cabell       | 1,152,196           | 5,493,065           | 6,645,261           | 6,658,337           | —                  | 13,076           | .20         |
| Calhoun      | 200,774             | 39,697              | 240,471             | 238,898             | 1,573              | —                | .66         |
| Clay         | 220,372             | 21,907              | 242,279             | 235,590             | 6,689              | —                | 2.84        |
| Doddridge    | 304,951             | 45,192              | 350,143             | 333,990             | 16,153             | —                | 4.84        |
| Fayette      | 1,780,329           | 653,020             | 2,433,349           | 2,408,773           | 24,576             | —                | 1.02        |
| Gilmer       | 254,180             | 61,948              | 316,128             | 304,195             | 11,933             | —                | 3.92        |
| Grant        | 120,346             | 92,231              | 212,577             | 187,114             | 25,463             | —                | 13.61       |
| Greenbrier   | 520,893             | 401,829             | 922,722             | 830,604             | 92,118             | —                | 11.09       |
| Hampshire    | 327,137             | 119,412             | 446,549             | 316,668             | 129,881            | —                | 41.01       |
| Hancock      | 382,284             | 2,944,564           | 3,326,848           | 3,242,072           | 84,776             | —                | 2.61        |
| Hardy        | 215,763             | 77,791              | 293,554             | 277,460             | 16,094             | —                | 5.80        |
| Harrison     | 1,197,775           | 2,322,309           | 3,520,084           | 3,555,260           | —                  | 35,176           | .99         |
| Jackson      | 690,327             | 237,394             | 927,721             | 920,979             | 6,742              | —                | .73         |
| Jefferson    | 528,278             | 264,826             | 793,104             | 808,812             | —                  | 15,708           | 1.94        |
| Kanawha      | 5,163,183           | 12,266,458          | 17,429,641          | 16,843,057          | 586,584            | —                | 3.48        |
| Lewis        | 572,733             | 263,273             | 836,006             | 811,016             | 24,990             | —                | 3.08        |
| Lincoln      | 656,986             | 70,644              | 727,630             | 727,722             | —                  | 92               | .01         |
| Logan        | 2,018,701           | 653,173             | 2,671,874           | 2,676,437           | —                  | 4,563            | .17         |
| Marion       | 948,399             | 1,729,154           | 2,677,553           | 2,526,484           | 151,069            | —                | 5.98        |
| Marshall     | 1,303,801           | 1,005,423           | 2,309,224           | 2,339,519           | —                  | 30,295           | 1.29        |
| Mason        | 1,049,106           | 249,026             | 1,298,132           | 1,208,245           | 89,887             | —                | 7.44        |
| Mercer       | 1,058,889           | 1,978,755           | 3,037,644           | 2,954,633           | 83,011             | —                | 2.81        |
| Mineral      | 407,092             | 455,151             | 862,243             | 832,748             | 29,495             | —                | 3.54        |
| Mingo        | 1,296,859           | 625,826             | 1,922,685           | 1,896,839           | 25,846             | —                | 1.36        |
| Monongalia   | 1,005,275           | 1,416,765           | 2,422,040           | 2,331,655           | 90,385             | —                | 3.88        |
| Monroe       | 163,670             | 50,766              | 214,436             | 172,415             | 42,021             | —                | 24.37       |
| Morgan       | 339,016             | 103,122             | 442,138             | 378,704             | 63,434             | —                | 16.75       |
| McDowell     | 2,053,396           | 605,657             | 2,659,053           | 2,681,228           | —                  | 22,175           | .83         |
| Nicholas     | 412,456             | 167,070             | 579,526             | 568,489             | 11,037             | —                | 1.94        |
| Ohio         | 325,750             | 3,388,359           | 3,714,109           | 3,771,885           | —                  | 57,776           | 1.53        |
| Pendleton    | 129,798             | 19,341              | 149,139             | 149,047             | 92                 | —                | .06         |
| Pleasants    | 397,738             | 143,822             | 541,560             | 545,386             | —                  | 3,826            | .70         |
| Pocahontas   | 174,644             | 72,137              | 246,781             | 251,230             | —                  | 4,449            | 1.77        |
| Preston      | 695,396             | 247,558             | 942,954             | 937,137             | 5,817              | —                | .62         |
| Putnam       | 1,049,991           | 178,011             | 1,227,912           | 1,202,601           | 25,311             | —                | 2.10        |
| Raleigh      | 1,722,685           | 903,320             | 2,626,005           | 2,847,685           | —                  | 221,680          | 7.78        |
| Randolph     | 334,266             | 325,981             | 660,247             | 663,827             | —                  | 3,580            | .54         |
| Ritchie      | 388,271             | 144,276             | 532,547             | 333,342             | 194,205            | —                | 57.40       |
| Roane        | 277,951             | 96,336              | 374,287             | 371,994             | 2,293              | —                | .62         |
| Summers      | 275,009             | 190,918             | 465,927             | 463,008             | 2,919              | —                | .50         |
| Taylor       | 210,261             | 193,891             | 404,152             | 405,619             | —                  | 1,467            | .36         |
| Tucker       | 94,395              | 89,995              | 184,390             | 182,468             | 1,922              | —                | 1.05        |
| Tyler        | 216,278             | 176,873             | 393,151             | 348,621             | 44,530             | —                | 12.77       |
| Upshur       | 308,931             | 209,572             | 518,503             | 505,633             | 12,870             | —                | 2.55        |
| Wayne        | 1,070,636           | 658,083             | 1,728,719           | 1,665,449           | 63,270             | —                | 3.80        |
| Webster      | 232,175             | 78,613              | 310,788             | 299,888             | 10,900             | —                | 3.63        |
| Wetzel       | 564,329             | 530,774             | 1,095,103           | 1,052,548           | 42,555             | —                | 4.04        |
| Wirt         | 145,809             | 39,306              | 185,115             | 97,138              | 87,977             | —                | 90.57       |
| Wood         | 1,107,066           | 2,882,627           | 3,989,693           | 3,858,764           | 130,929            | —                | 3.39        |
| Wyoming      | 1,796,413           | 292,169             | 2,088,582           | 2,156,047           | —                  | 67,465           | 3.13        |
| <b>TOTAL</b> | <b>\$40,823,385</b> | <b>\$47,027,701</b> | <b>\$87,851,086</b> | <b>\$85,824,565</b> | <b>\$2,524,804</b> | <b>\$498,283</b> | <b>2.36</b> |

Net Increase \$2,026,521

**ASSESSED VALUATION, ALL PROPERTY, 1962**

| COUNTIES     | Class No. I        |                    |                    | Class No. II       |                    |                      | Class No. III        |                      | Class No. IV |
|--------------|--------------------|--------------------|--------------------|--------------------|--------------------|----------------------|----------------------|----------------------|--------------|
|              | Districts          | Municipalities     | Total              | Districts          | Municipalities     | Total                | Districts            | Municipalities       |              |
| Barbour      | \$ 1,535,572       | \$ 1,021,940       | \$ 2,557,512       | \$ 4,261,305       | \$ 2,184,860       | \$ 6,446,165         | \$ 9,592,369         | \$ 3,710,245         |              |
| Berkeley     | 2,599,455          | 4,276,415          | 6,875,860          | 18,335,550         | 10,950,935         | 29,286,485           | 22,179,715           | 19,653,235           |              |
| Boone        | 489,125            | 1,721,200          | 2,210,325          | 5,296,315          | 1,686,675          | 6,982,990            | 37,381,820           | 4,098,500            |              |
| Braxton      | 1,585,240          | 1,107,970          | 2,693,210          | 5,835,740          | 1,537,775          | 7,373,515            | 10,732,000           | 3,998,470            |              |
| Brooke       | 258,440            | 4,029,350          | 4,287,790          | 7,862,850          | 10,428,550         | 18,291,400           | 29,916,980           | 14,684,015           |              |
| Cabell       | 1,122,790          | 41,896,180         | 43,018,970         | 28,885,010         | 95,323,600         | 124,208,610          | 40,237,450           | 153,085,530          |              |
| Calhoun      | 752,573            | 898,300            | 1,650,873          | 2,941,180          | 381,220            | 3,322,400            | 11,067,840           | 1,290,319            |              |
| Clay         | 648,780            | 319,060            | 967,840            | 2,731,710          | 200,410            | 2,932,120            | 13,163,330           | 915,390              |              |
| Doddridge    | 1,525,150          | 804,580            | 2,329,730          | 4,237,700          | 511,560            | 4,749,260            | 13,122,400           | 1,273,220            |              |
| Fayette      | 814,980            | 4,384,400          | 5,199,380          | 9,863,680          | 7,273,940          | 17,137,620           | 61,703,650           | 15,194,600           |              |
| Gilmer       | 1,242,320          | 646,770            | 1,889,090          | 3,411,060          | 968,580            | 4,379,640            | 12,136,470           | 2,056,520            |              |
| Grant        | 1,759,725          | 1,412,535          | 3,172,260          | 3,794,965          | 1,619,285          | 5,414,250            | 3,521,645            | 2,448,415            |              |
| Greenbrier   | 4,052,535          | 4,593,030          | 8,645,565          | 15,411,825         | 7,958,400          | 23,370,225           | 26,007,145           | 14,394,750           |              |
| Hampshire    | 2,828,873          | 1,192,164          | 4,021,037          | 7,802,290          | 1,815,880          | 9,618,170            | 7,715,999            | 2,579,590            |              |
| Hancock      | 2,415,150          | 12,094,650         | 14,509,800         | 3,954,400          | 18,586,250         | 22,540,650           | 10,548,605           | 73,928,690           |              |
| Hardy        | 3,564,085          | 998,760            | 4,562,845          | 6,445,195          | 1,154,810          | 7,600,005            | 6,044,730            | 2,196,160            |              |
| Harrison     | 3,477,260          | 21,979,910         | 25,457,170         | 17,686,890         | 31,651,080         | 49,337,970           | 39,823,010           | 57,681,390           |              |
| Jackson      | 1,689,580          | 4,010,910          | 5,700,490          | 7,339,620          | 5,594,500          | 12,934,120           | 32,073,300           | 6,055,330            |              |
| Jefferson    | 4,447,575          | 1,914,030          | 6,361,605          | 10,357,250         | 3,317,500          | 13,674,750           | 14,233,090           | 6,477,800            |              |
| Kanawha      | 5,074,950          | 84,753,650         | 89,828,600         | 41,629,300         | 119,691,350        | 161,320,650          | 146,670,000          | 244,683,550          |              |
| Lewis        | 3,060,030          | 4,932,770          | 7,992,800          | 8,491,640          | 4,560,920          | 13,052,560           | 25,731,620           | 7,627,880            |              |
| Lincoln      | 827,350            | 1,278,315          | 2,105,665          | 5,464,565          | 747,065            | 6,211,630            | 19,377,010           | 1,364,420            |              |
| Logan        | 3,993,250          | 4,814,000          | 8,807,250          | 7,443,650          | 3,254,600          | 10,698,250           | 62,382,050           | 15,786,600           |              |
| Marion       | 2,172,953          | 9,814,603          | 11,987,556         | 17,221,530         | 30,806,710         | 48,028,240           | 39,258,357           | 52,462,530           |              |
| Marshall     | 2,006,530          | 4,165,390          | 6,171,920          | 13,959,310         | 15,942,280         | 29,901,590           | 53,500,980           | 29,100,530           |              |
| Mason        | 2,319,100          | 2,710,450          | 5,029,550          | 9,231,545          | 4,610,360          | 13,841,905           | 43,718,400           | 6,432,900            |              |
| Mercer       | 824,100            | 13,529,500         | 14,353,600         | 15,471,090         | 27,286,830         | 42,757,920           | 12,061,500           | 45,796,590           |              |
| Mineral      | 1,013,310          | 1,959,820          | 2,973,130          | 10,229,600         | 6,572,980          | 16,802,580           | 31,018,380           | 10,500,970           |              |
| Mingo        | 1,246,100          | 4,274,850          | 5,520,950          | 5,289,900          | 3,623,500          | 8,913,400            | 47,262,650           | 16,813,150           |              |
| Monongalia   | 6,560,730          | 7,519,965          | 14,080,695         | 15,575,395         | 19,961,360         | 35,536,755           | 27,998,615           | 30,402,320           |              |
| Monroe       | 2,373,840          | 967,300            | 3,341,140          | 6,885,313          | 634,880            | 7,520,193            | 4,679,030            | 1,530,390            |              |
| Morgan       | 758,552            | 539,323            | 1,297,875          | 4,167,985          | 1,142,500          | 5,310,485            | 10,631,432           | 2,592,340            |              |
| McDowell     | 1,685,820          | 4,348,240          | 6,034,060          | 5,249,750          | 4,041,130          | 9,290,880            | 77,479,600           | 15,979,660           |              |
| Nicholas     | 1,181,570          | 1,244,470          | 2,426,040          | 4,943,400          | 2,483,020          | 7,426,420            | 18,941,140           | 5,025,190            |              |
| Ohio         | 1,130,125          | 51,406,525         | 52,536,650         | 10,128,025         | 44,781,425         | 54,909,450           | 9,577,000            | 91,057,025           |              |
| Pendleton    | 2,393,430          | 309,350            | 2,702,780          | 4,300,410          | 414,610            | 4,715,020            | 5,904,640            | 682,380              |              |
| Pleasants    | 326,190            | 995,850            | 1,322,040          | 1,752,235          | 1,556,090          | 3,308,325            | 12,482,195           | 3,069,920            |              |
| Pocahontas   | 1,920,250          | 597,540            | 2,517,790          | 5,224,850          | 1,114,200          | 6,339,050            | 8,550,460            | 2,914,100            |              |
| Preston      | 2,959,105          | 1,725,800          | 4,684,905          | 8,782,600          | 4,308,700          | 13,091,300           | 29,482,965           | 7,219,260            |              |
| Putnam       | 1,293,340          | 970,410            | 2,263,750          | 16,535,800         | 3,977,070          | 20,512,870           | 34,312,360           | 3,540,970            |              |
| Raleigh      | 3,520,940          | 9,136,910          | 12,657,850         | 9,595,950          | 8,236,580          | 17,832,530           | 59,328,805           | 20,399,935           |              |
| Randolph     | 1,896,615          | 3,443,110          | 5,339,725          | 6,549,125          | 5,748,575          | 12,297,700           | 16,436,345           | 11,391,190           |              |
| Ritchie      | 1,286,930          | 1,273,820          | 2,560,750          | 5,065,040          | 2,101,320          | 7,166,360            | 13,203,280           | 3,387,620            |              |
| Roane        | 2,211,220          | 2,270,410          | 4,481,630          | 5,724,600          | 1,219,620          | 6,944,220            | 13,987,260           | 3,416,170            |              |
| Summers      | 404,280            | 1,614,380          | 2,018,660          | 3,975,640          | 2,451,900          | 6,427,540            | 12,385,260           | 5,574,940            |              |
| Taylor       | 1,042,600          | 1,422,040          | 2,464,640          | 4,877,730          | 2,950,700          | 7,828,430            | 10,618,340           | 7,496,190            |              |
| Tucker       | 536,800            | 602,990            | 1,139,790          | 2,387,130          | 1,728,770          | 4,115,900            | 4,669,360            | 3,396,290            |              |
| Tyler        | 724,650            | 2,170,850          | 2,895,500          | 4,968,800          | 3,791,100          | 8,757,900            | 7,216,550            | 3,773,650            |              |
| Upshur       | 1,457,530          | 1,665,825          | 3,123,355          | 5,906,170          | 4,694,515          | 10,600,685           | 14,124,425           | 5,942,320            |              |
| Wayne        | 1,848,990          | 3,394,840          | 5,243,830          | 8,241,200          | 7,308,410          | 15,549,610           | 39,694,910           | 16,773,280           |              |
| Webster      | 375,500            | 616,190            | 991,690            | 3,163,020          | 1,104,030          | 4,267,050            | 11,441,870           | 2,757,040            |              |
| Wetzel       | 1,053,380          | 3,017,020          | 4,070,400          | 7,085,690          | 10,739,340         | 17,875,030           | 20,197,630           | 12,474,720           |              |
| Wirt         | 697,760            | 413,690            | 1,111,450          | 2,649,105          | 382,745            | 3,031,850            | 2,404,270            | 633,180              |              |
| Wood         | 2,914,120          | 18,996,610         | 21,910,730         | 12,944,040         | 49,818,710         | 62,762,750           | 31,481,050           | 51,742,160           |              |
| Wyoming      | 819,240            | 1,956,270          | 2,775,510          | 3,015,535          | 1,503,370          | 4,518,905            | 57,032,100           | 6,521,590            |              |
| <b>TOTAL</b> | <b>102,717,408</b> | <b>364,155,230</b> | <b>466,872,638</b> | <b>470,579,203</b> | <b>608,487,075</b> | <b>1,079,066,278</b> | <b>1,436,460,967</b> | <b>1,135,985,119</b> |              |

### ASSESSED VALUATION, ALL PROPERTY, 1962—(Continued)

| COUNTIES     | TOTAL                |                      | GRAND TOTAL          |                      |                      | Increase             | Decrease    | Per Cent |
|--------------|----------------------|----------------------|----------------------|----------------------|----------------------|----------------------|-------------|----------|
|              | Districts            | Municipalities       | 1962                 | 1961                 |                      |                      |             |          |
| Barbour      | \$ 15,389,246        | \$ 6,917,045         | \$ 22,306,291        | \$ 22,111,166        | \$ 195,125           | \$ —                 | .88         |          |
| Berkeley     | 43,114,710           | 34,880,585           | 77,995,295           | 59,407,210           | 18,588,085           | —                    | 31.29       |          |
| Boone        | 43,167,260           | 7,506,375            | 50,673,635           | 50,941,750           | —                    | 268,115              | .53         |          |
| Braxton      | 18,152,980           | 6,644,215            | 24,797,195           | 24,752,070           | 45,125               | —                    | .18         |          |
| Brooke       | 38,038,270           | 29,141,915           | 67,180,185           | 68,663,255           | —                    | 1,483,070            | 2.16        |          |
| Cabell       | 70,245,250           | 290,305,310          | 360,550,560          | 359,952,730          | 597,830              | —                    | .17         |          |
| Calhoun      | 14,761,593           | 2,569,839            | 17,331,432           | 17,194,753           | 136,679              | —                    | .79         |          |
| Clay         | 16,543,820           | 1,434,860            | 17,978,680           | 17,357,270           | 621,410              | —                    | 3.58        |          |
| Doddridge    | 18,885,250           | 2,589,360            | 21,474,610           | 20,514,590           | 960,020              | —                    | 4.68        |          |
| Fayette      | 72,382,310           | 26,852,940           | 99,235,250           | 98,209,080           | 1,026,170            | —                    | 1.04        |          |
| Gilmer       | 16,789,850           | 3,671,870            | 20,461,720           | 19,653,910           | 807,810              | —                    | 4.11        |          |
| Grant        | 9,076,335            | 5,480,235            | 14,556,570           | 14,347,775           | 208,795              | —                    | 1.46        |          |
| Greenbrier   | 45,471,505           | 26,946,180           | 72,417,685           | 63,479,090           | 8,938,595            | —                    | 14.08       |          |
| Hampshire    | 18,347,162           | 5,587,634            | 23,934,796           | 23,284,074           | 850,722              | —                    | 2.79        |          |
| Hancock      | 16,918,255           | 104,609,590          | 121,527,845          | 114,195,458          | 7,332,387            | —                    | 6.42        |          |
| Hardy        | 16,054,010           | 4,349,730            | 20,403,740           | 19,280,300           | 1,123,440            | —                    | 5.83        |          |
| Harrison     | 60,987,160           | 111,312,380          | 172,299,540          | 174,235,570          | —                    | 1,936,030            | 1.11        |          |
| Jackson      | 41,102,500           | 15,660,740           | 56,763,240           | 56,178,550           | 584,690              | —                    | 1.04        |          |
| Jefferson    | 29,037,915           | 11,709,330           | 40,747,245           | 42,683,005           | —                    | 1,935,760            | 4.54        |          |
| Kanawha      | 193,374,350          | 449,129,550          | 642,502,900          | 614,559,000          | 27,943,900           | —                    | 4.55        |          |
| Lewis        | 37,283,290           | 17,121,570           | 54,404,860           | 52,289,440           | 2,115,420            | —                    | 4.05        |          |
| Lincoln      | 25,668,925           | 3,389,800            | 29,058,725           | 28,825,615           | 233,110              | —                    | .81         |          |
| Logan        | 73,818,950           | 23,855,200           | 97,674,150           | 98,573,100           | —                    | 898,950              | .91         |          |
| Marion       | 58,652,840           | 93,083,843           | 151,736,683          | 141,585,427          | 10,151,256           | —                    | 7.17        |          |
| Marshall     | 69,466,820           | 49,208,200           | 118,675,020          | 118,169,640          | 505,380              | —                    | .43         |          |
| Mason        | 55,269,045           | 13,753,710           | 69,022,755           | 65,783,235           | 3,239,520            | —                    | 4.92        |          |
| Mercer       | 48,311,690           | 86,612,920           | 134,924,610          | 132,792,740          | 2,131,870            | —                    | 1.61        |          |
| Mineral      | 22,324,290           | 19,033,770           | 41,358,060           | 39,862,850           | 1,495,210            | —                    | 3.75        |          |
| Mingo        | 53,798,650           | 24,711,500           | 78,510,150           | 77,509,050           | 1,001,100            | —                    | 1.29        |          |
| Monongalia   | 50,134,740           | 57,883,645           | 108,018,385          | 103,010,595          | 5,007,790            | —                    | 4.86        |          |
| Monroe       | 13,938,183           | 3,132,570            | 17,070,753           | 16,907,915           | 162,838              | —                    | .96         |          |
| Morgan       | 15,557,969           | 4,274,163            | 19,832,132           | 19,584,573           | 247,559              | —                    | 1.26        |          |
| McDowell     | 84,414,570           | 24,369,030           | 108,783,600          | 109,441,030          | —                    | 657,430              | .60         |          |
| Nicholas     | 25,066,110           | 8,752,680            | 33,818,790           | 33,067,675           | 751,115              | —                    | 2.27        |          |
| Ohio         | 20,835,150           | 187,244,975          | 208,080,125          | 205,940,300          | 2,139,825            | —                    | 1.04        |          |
| Pendleton    | 12,598,480           | 1,406,340            | 14,004,820           | 13,916,200           | 88,620               | —                    | .64         |          |
| Pleasants    | 14,560,620           | 5,621,860            | 20,182,480           | 20,182,930           | —                    | 450                  | —           |          |
| Pocahontas   | 15,695,560           | 4,625,840            | 20,321,400           | 20,633,975           | —                    | 312,575              | 1.51        |          |
| Preston      | 41,224,670           | 13,253,760           | 54,478,430           | 54,106,420           | 372,010              | —                    | .69         |          |
| Putnam       | 52,138,500           | 8,488,450            | 60,626,950           | 59,220,570           | 1,406,380            | —                    | 2.37        |          |
| Raleigh      | 72,445,695           | 37,773,425           | 110,219,120          | 108,332,060          | 1,857,060            | —                    | 1.71        |          |
| Randolph     | 24,882,085           | 20,582,875           | 45,464,960           | 45,441,577           | 23,383               | —                    | .05         |          |
| Ritchie      | 19,555,280           | 6,762,760            | 26,318,040           | 26,048,790           | 269,250              | —                    | 1.03        |          |
| Roane        | 21,923,080           | 6,906,200            | 28,829,280           | 28,647,180           | 182,100              | —                    | .64         |          |
| Summers      | 16,765,180           | 9,641,220            | 26,406,400           | 26,274,360           | 132,040              | —                    | .50         |          |
| Taylor       | 16,538,670           | 11,868,930           | 28,407,600           | 28,385,130           | 22,470               | —                    | .08         |          |
| Tucker       | 7,593,290            | 5,728,050            | 13,321,340           | 13,263,190           | 58,150               | —                    | .44         |          |
| Tyler        | 12,908,000           | 9,735,600            | 22,643,600           | 19,771,300           | 2,872,300            | —                    | 14.53       |          |
| Upshur       | 21,488,125           | 12,302,660           | 33,790,785           | 33,122,240           | 668,545              | —                    | 2.08        |          |
| Wayne        | 49,785,100           | 27,476,530           | 77,261,630           | 75,414,300           | 1,847,330            | —                    | 2.45        |          |
| Webster      | 14,980,390           | 4,477,260            | 19,457,650           | 18,866,800           | 590,850              | —                    | 3.13        |          |
| Wetzel       | 28,336,700           | 26,281,080           | 54,617,780           | 51,796,970           | 2,820,810            | —                    | 5.45        |          |
| Wirt         | 5,751,135            | 1,429,615            | 7,180,750            | 7,166,700            | 14,050               | —                    | .20         |          |
| Wood         | 47,339,190           | 120,557,480          | 167,896,670          | 162,764,560          | 5,132,110            | —                    | 3.15        |          |
| Wyoming      | 60,866,875           | 9,981,230            | 70,848,105           | 73,629,480           | —                    | 2,781,375            | 3.78        |          |
| <b>Total</b> | <b>2,009,757,578</b> | <b>2,108,627,424</b> | <b>4,118,385,002</b> | <b>4,011,338,523</b> | <b>\$117,320,234</b> | <b>\$10,273,755</b>  | <b>2.67</b> |          |
|              |                      |                      |                      |                      | <b>Net Increase</b>  | <b>\$107,046,479</b> |             |          |

# DEPARTMENT OF WELFARE

## SUMMARY OF PUBLIC ASSISTANCE, GENERAL ASSISTANCE, BOARDING CARE, ADMINISTRATION AND SERVICE EX- PENDITURES—FISCAL YEAR ENDED JUNE 30, 1962

| COUNTIES      | Public<br>Assistance<br>Awards | General<br>Assistance | Boarding<br>Care      | Adminis-<br>tration and<br>Services | Total                  |
|---------------|--------------------------------|-----------------------|-----------------------|-------------------------------------|------------------------|
| Barbour       | \$ 536,346.00                  | \$ 5,200.75           | \$ 9,195.22           | \$ 33,810.17                        | \$ 584,552.14          |
| Berkeley      | 321,683.00                     | 15,230.86             | 13,481.28             | 20,128.30                           | 370,523.44             |
| Boone         | 1,018,282.00                   | 8,508.28              | 25,473.40             | 35,692.60                           | 1,087,956.28           |
| Braxton       | 879,427.00                     | 4,142.95              | 17,832.79             | 31,798.05                           | 933,200.79             |
| Brooke        | 240,896.00                     | 8,573.35              | 16,272.32             | 18,390.43                           | 284,132.10             |
| Cabell        | 1,534,708.00                   | 48,459.50             | 93,562.19             | 59,156.24                           | 1,735,885.93           |
| Calhoun       | 400,898.00                     | 4,186.25              | 4,513.94              | 16,049.25                           | 425,647.44             |
| Clay          | 695,917.00                     | 7,843.82              | 16,734.76             | 20,729.52                           | 741,225.10             |
| Doddridge     | 198,967.00                     | 1,315.00              | 18,361.71             | 12,552.35                           | 231,196.06             |
| Fayette       | 2,269,035.00                   | 37,508.45             | 24,097.59             | 90,602.47                           | 2,421,243.51           |
| Gilmer        | 334,783.00                     | 4,949.00              | 7,142.89              | 23,518.39                           | 370,393.28             |
| Grant         | 216,166.00                     | 5,609.75              | 1,933.59              | 9,027.24                            | 232,736.58             |
| Greenbrier    | 756,089.00                     | 8,516.32              | 27,405.89             | 45,255.97                           | 837,267.18             |
| Hampshire     | 269,366.00                     | 10,268.50             | 753.25                | 17,479.84                           | 297,867.59             |
| Hancock       | 203,231.00                     | 11,945.20             | 23,302.17             | 13,925.62                           | 252,403.99             |
| Hardy         | 232,048.00                     | 6,730.08              | 3,615.28              | 12,022.61                           | 254,415.97             |
| Harrison      | 363,490.00                     | 38,875.22             | 36,998.13             | 36,197.90                           | 475,561.25             |
| Jackson       | 401,696.00                     | 5,409.27              | 10,184.74             | 15,450.15                           | 432,740.16             |
| Jefferson     | 203,762.00                     | 7,886.00              | 9,246.16              | 15,501.78                           | 236,395.94             |
| Kanawha       | 4,157,159.00                   | 100,528.99            | 147,759.85            | 168,977.45                          | 4,574,425.29           |
| Lewis         | 672,619.00                     | 33,456.25             | 25,056.37             | 27,034.98                           | 758,166.60             |
| Lincoln       | 1,254,179.00                   | 12,778.69             | 13,713.80             | 39,780.42                           | 1,320,451.91           |
| Logan         | 2,798,451.00                   | 39,099.87             | 14,446.91             | 74,588.27                           | 2,926,586.05           |
| Marion        | 827,623.00                     | 18,367.43             | 32,499.11             | 35,385.87                           | 913,875.41             |
| Marshall      | 595,937.00                     | 12,740.18             | 42,359.37             | 32,795.02                           | 683,831.57             |
| Mason         | 512,969.00                     | 15,515.00             | 13,394.96             | 23,501.85                           | 565,380.81             |
| Mercer        | 2,284,164.00                   | 29,503.20             | 29,272.71             | 77,715.64                           | 2,420,655.55           |
| Mineral       | 335,020.00                     | 6,121.75              | 9,182.32              | 18,731.27                           | 369,055.34             |
| Mingo         | 2,297,784.00                   | 32,382.81             | 12,811.99             | 51,549.68                           | 2,374,528.48           |
| Monongalia    | 635,132.78                     | 6,018.00              | 40,034.56             | 35,240.54                           | 716,425.88             |
| Monroe        | 399,259.00                     | 7,025.77              | 5,858.42              | 21,068.38                           | 433,211.57             |
| Morgan        | 171,326.00                     | 8,931.06              | 4,594.15              | 7,519.15                            | 192,370.36             |
| McDowell      | 3,066,103.00                   | 48,993.86             | 23,969.08             | 85,998.41                           | 3,225,064.35           |
| Nicholas      | 641,559.25                     | 3,050.50              | 27,519.81             | 34,680.21                           | 706,809.77             |
| Ohio          | 876,233.91                     | 14,681.60             | 59,366.29             | 55,077.69                           | 1,005,359.49           |
| Pendleton     | 276,256.00                     | 5,405.40              | 4,965.09              | 14,774.92                           | 301,401.41             |
| Pleasants     | 178,553.00                     | 3,117.00              | 5,024.10              | 10,431.66                           | 197,125.76             |
| Pocahontas    | 348,151.00                     | 9,279.01              | 6,995.57              | 15,644.50                           | 380,070.08             |
| Preston       | 421,383.00                     | 3,583.00              | 25,742.52             | 20,735.15                           | 471,443.67             |
| Putnam        | 481,474.00                     | 4,388.84              | 11,711.64             | 21,259.30                           | 518,833.78             |
| Raleigh       | 2,094,216.00                   | 32,883.40             | 45,227.43             | 82,021.40                           | 2,254,248.23           |
| Randolph      | 939,068.91                     | 35,969.09             | 28,762.14             | 36,318.80                           | 1,040,118.94           |
| Ritchie       | 302,820.00                     | 4,394.27              | 11,883.63             | 15,655.94                           | 334,753.84             |
| Roane         | 601,503.00                     | 9,389.00              | 7,853.48              | 18,059.80                           | 636,805.28             |
| Summers       | 943,336.00                     | 11,991.25             | 9,122.82              | 41,814.07                           | 1,006,264.14           |
| Taylor        | 275,844.50                     | 2,459.40              | 2,884.81              | 21,480.12                           | 302,668.83             |
| Tucker        | 280,083.00                     | 4,432.91              | 13,513.34             | 17,644.96                           | 315,674.21             |
| Tyler         | 350,280.00                     | 4,433.00              | 16,538.53             | 26,153.31                           | 397,404.84             |
| Upshur        | 677,236.00                     | 22,445.00             | 9,371.19              | 27,823.36                           | 736,875.55             |
| Wayne         | 1,695,328.00                   | 21,514.32             | 16,955.66             | 52,218.70                           | 1,786,016.68           |
| Webster       | 829,143.00                     | 13,687.00             | 15,070.70             | 31,431.42                           | 889,332.12             |
| Wetzel        | 550,119.00                     | 8,656.91              | 16,877.02             | 27,774.08                           | 603,427.01             |
| Wirt          | 147,313.00                     | 2,787.64              | 1,702.06              | 11,132.32                           | 162,935.02             |
| Wood          | 1,029,502.00                   | 14,107.88             | 58,264.19             | 40,506.92                           | 1,142,380.99           |
| Wyoming       | 1,269,538.00                   | 23,218.44             | 7,725.37              | 34,455.41                           | 1,334,937.22           |
| <b>TOTALS</b> | <b>\$46,293,456.35</b>         | <b>\$868,496.27</b>   | <b>\$1,178,138.29</b> | <b>\$1,884,269.85</b>               | <b>\$50,224,360.76</b> |

**AVERAGE MONTHLY DEPARTMENT OF WELFARE CASELOAD  
FISCAL YEAR ENDED JUNE 30, 1962**

| COUNTIES      | Total Cases   | Old Age Assistance | Aid to The Blind | Aid to Dependent Children | Aid to Permanently and Totally Disabled | *General Assistance |
|---------------|---------------|--------------------|------------------|---------------------------|---|---------------------|
| Barbour       | 760           | 280                | 19               | 335                       | 119                                     | 7                   |
| Berkeley      | 421           | 152                | 12               | 194                       | 33                                      | 30                  |
| Boone         | 1,144         | 266                | 16               | 692                       | 156                                     | 14                  |
| Braxton       | 1,121         | 419                | 14               | 544                       | 140                                     | 4                   |
| Brooke        | 303           | 101                | 1                | 147                       | 36                                      | 18                  |
| Cabell        | 2,006         | 660                | 43               | 957                       | 231                                     | 115                 |
| Calhoun       | 532           | 185                | 7                | 274                       | 58                                      | 8                   |
| Clay          | 849           | 256                | 6                | 471                       | 101                                     | 15                  |
| Doddridge     | 286           | 140                | 4                | 104                       | 37                                      | 1                   |
| Fayette       | 2,684         | 624                | 46               | 1,523                     | 414                                     | 77                  |
| Gilmer        | 440           | 151                | 9                | 211                       | 57                                      | 12                  |
| Grant         | 289           | 110                | 7                | 128                       | 34                                      | 10                  |
| Greenbrier    | 1,085         | 388                | 15               | 500                       | 163                                     | 19                  |
| Hampshire     | 419           | 203                | 5                | 156                       | 36                                      | 19                  |
| Hancock       | 283           | 124                | —                | 112                       | 24                                      | 23                  |
| Hardy         | 375           | 169                | 2                | 146                       | 45                                      | 13                  |
| Harrison      | 804           | 343                | 18               | 170                       | 66                                      | 207                 |
| Jackson       | 530           | 230                | 5                | 242                       | 40                                      | 13                  |
| Jefferson     | 324           | 96                 | 9                | 168                       | 32                                      | 19                  |
| Kanawha       | 5,054         | 1,517              | 91               | 2,460                     | 776                                     | 210                 |
| Lewis         | 950           | 420                | 16               | 378                       | 60                                      | 76                  |
| Lincoln       | 1,454         | 407                | 32               | 839                       | 150                                     | 26                  |
| Logan         | 2,972         | 612                | 43               | 1,902                     | 343                                     | 72                  |
| Marion        | 1,065         | 392                | 14               | 512                       | 115                                     | 32                  |
| Marshall      | 775           | 292                | 7                | 367                       | 87                                      | 22                  |
| Mason         | 771           | 324                | 28               | 307                       | 76                                      | 36                  |
| Mercer        | 2,728         | 668                | 37               | 1,551                     | 417                                     | 55                  |
| Mineral       | 458           | 169                | 6                | 198                       | 74                                      | 11                  |
| Mingo         | 2,473         | 522                | 42               | 1,612                     | 225                                     | 72                  |
| Monongalia    | 759           | 305                | 14               | 355                       | 78                                      | 7                   |
| Monroe        | 577           | 221                | 8                | 257                       | 76                                      | 15                  |
| Morgan        | 236           | 70                 | 2                | 117                       | 27                                      | 20                  |
| McDowell      | 3,080         | 499                | 43               | 2,084                     | 351                                     | 103                 |
| Nicholas      | 862           | 290                | 16               | 425                       | 125                                     | 6                   |
| Ohio          | 1,078         | 353                | 16               | 558                       | 124                                     | 27                  |
| Pendleton     | 401           | 131                | 6                | 213                       | 39                                      | 12                  |
| Pleasants     | 252           | 102                | 6                | 103                       | 34                                      | 7                   |
| Pocahontas    | 456           | 139                | 4                | 237                       | 55                                      | 21                  |
| Preston       | 608           | 260                | 11               | 246                       | 88                                      | 3                   |
| Putnam        | 654           | 256                | 13               | 290                       | 86                                      | 9                   |
| Raleigh       | 2,486         | 599                | 47               | 1,388                     | 378                                     | 74                  |
| Randolph      | 1,266         | 419                | 27               | 616                       | 130                                     | 74                  |
| Ritchie       | 477           | 263                | 8                | 171                       | 30                                      | 5                   |
| Roane         | 734           | 233                | 10               | 381                       | 92                                      | 18                  |
| Summers       | 1,204         | 372                | 19               | 573                       | 215                                     | 25                  |
| Taylor        | 403           | 189                | 6                | 152                       | 55                                      | 1                   |
| Tucker        | 426           | 198                | 10               | 148                       | 62                                      | 8                   |
| Tyler         | 530           | 265                | 7                | 164                       | 84                                      | 10                  |
| Upshur        | 875           | 329                | 7                | 411                       | 86                                      | 42                  |
| Wayne         | 2,069         | 631                | 54               | 1,054                     | 290                                     | 40                  |
| Webster       | 989           | 282                | 13               | 579                       | 88                                      | 27                  |
| Wetzel        | 753           | 296                | 14               | 318                       | 112                                     | 13                  |
| Wirt          | 218           | 99                 | 3                | 78                        | 34                                      | 4                   |
| Wood          | 1,479         | 657                | 31               | 551                       | 217                                     | 23                  |
| Wyoming       | 1,437         | 309                | 5                | 921                       | 149                                     | 53                  |
| <b>TOTALS</b> | <b>57,664</b> | <b>17,987</b>      | <b>954</b>       | <b>29,590</b>             | <b>7,250</b>                            | <b>1,883</b>        |

\*Includes cash awards and relief in kind.

# WEST VIRGINIA UNIVERSITY MEDICAL SCHOOL

Shortly after World War II, the West Virginia State Medical Association, together with the State's dentists, nurses, pharmacists and others, brought forcefully to the attention of the Legislature the need for a modern Medical Center in the Mountain State.

At that time, President Irvin Stewart of the University publicly asserted that unless a sound and continuing method of financing the project could be found, which would not impose further drains on an already inadequately financed university, West Virginia University could not accept the new responsibility.

Convinced of the soundness of this reasoning, the 1951 Legislature passed, on March 9, 1951, HB 268, the soft drinks tax.

The dedicated tax allowed immediate planning. Therefore, in the summer of 1951, a building committee was selected, consultants employed, discussions with health professions educators around the state initiated, and a contract for an overall site plan made.

C. E. Silling and Associates of Charleston, W. Va. were hired as chief architects.

In December, 1952, 17 months after financial approval for the Center was obtained, construction started on the heating plant—first unit to be built in the Center complex.

Construction cost for it and equipment totaled \$1,424,538.

Meanwhile, plans were finalized for the teaching laboratories and classrooms building—or what is known today as the Basic Sciences Building.

Construction for this unit—comprising 555,000 square feet of floor space in a five-story building—was begun in the summer of 1954 and completed and ready for occupancy in the summer of 1957. The cost of this building was \$13,782,625, including fixed equipment.

The hospital, built in the form of an offset cross and attached to the Basic Sciences Building, has 12 floors, eight of which have patient beds. There are a total of 522 beds, 563,000 square feet of floor space and the cost was \$15,897,777, including fixed equipment. Construction began in the summer of 1957 and was completed in January, 1960.

The hospital opened in August, 1960 and the first class of third-year medical students enrolled the next month. Thus 9 years elapsed between the passage of the enabling legislation, which triggered definitive planning and completion of construction.

In the 9 years, total net income from the soft drinks tax amounted to \$28,755,321. On two occasions, the construction costs outstripped the income, necessitating additional legislative appropriations from general funds totaling \$2.8 million.

Federal contribution to the program, in the form of Hill-Burton funds, and a Health Facilities Grant, has amounted to \$2.8 million. Hence, of the total project cost of \$31 million all but \$5.6 million has come from the soft drinks tax.

Educational programs at the Medical Center train West Virginians for these health professions: medicine and medical technology, dentistry and dental hygiene, nursing and pharmacy.

In addition, there are graduate programs offered in such fields as biochemistry, microbiology, pharmacology, bacteriology and others.

Programs planned include those for X-ray technicians, physical therapists and dieticians.



# WORKMEN'S COMPENSATION FUND

## ASSETS AND LIABILITIES

### Assets

|   | June 30, 1961          | June 30, 1962          |
|---|------------------------|------------------------|
| Cash on Deposit with State Treasurer..... | \$ 970,527.50          | \$ 1,632,334.64        |
| (1) Bonds, Par Value.....                 | 87,670,500.00          | 88,526,000.00          |
| (2) Accrued Premium Earned.....           | 2,604,679.62           | 3,326,586.42           |
| (3) Accrued Interest Earned.....          | 152,094.50             | 42,187.75              |
| <b>TOTAL ASSETS</b> .....                 | <b>\$91,397,801.62</b> | <b>\$93,527,108.81</b> |

### Liabilities and Surplus

|  |                        |                        |
|--|------------------------|------------------------|
| (4) Reserve for Active Claims.....         | \$61,315,651.00        | \$63,122,537.00        |
| (5) Reserve for Unawarded Claims.....      | 14,000,000.00          | 14,000,000.00          |
| (6) Reserve for Second Injury.....         | 750,000.00             | 1,000,000.00           |
| (7) Reserve for Catastrophe.....           | 3,000,000.00           | 3,000,000.00           |
| (8) Reserve for Unclaimed Checks.....      | 91,745.77              | 104,664.93             |
| (9) Employer's Advance Deposit.....        | 3,177,478.28           | 3,851,893.45           |
| Surplus .....                              | 9,062,926.57           | 8,448,013.43           |
| <b>TOTAL LIABILITIES AND SURPLUS</b> ..... | <b>\$91,397,801.62</b> | <b>\$93,527,108.81</b> |

- (1) Bonds are carried at Par Value. No bonds are in default in either Principal or Interest.
- (2) Accrued Premium Earned represents premium earned on April, May and June payrolls, but not reported and paid.
- (3) Accrued Interest Earned represents interest earned to June 30, 1961, but not paid until July, 1961.
- (4) Distribution of the Reserve for Active Claims to Permanent Partial, Permanent Total, and Fatal, including Catastrophe and Second Injury, awards will be found in other tables contained in this report.
- (5) The Reserve for Unawarded Claims is maintained as a Contingent Reserve to cover anticipated awards on claims not filed, claims filed but not fully developed, and claims in Litigation at the date of this report.
- (6-7) Catastrophe and Second Injury Reserves are maintained to take care of Major Disasters which may occur in the future and anticipated Second Injury Awards made in accordance with Chapter 23, Article 3, Section 1, Paragraphs Four and Five of the Official Code of the State of West Virginia of 1931 as amended.
- (8) This amount represents checks issued to claimants and returned undelivered due to Death, Unknown Addresses, Etc. These items are being constantly cleared as information reaches the Department that will permit final disposition.
- (9) This item represents deposits of employers to Guarantee Payments of Premiums when due. The Law requires all subscribers to maintain an advance deposit equal to three months' Premiums.

*Section Thirteen*



INDIVIDUAL INDEX



State Officials and Employees

Members of Legislature

Judges

President and Vice President

Federal Department Heads

Chief United States Officers in West Virginia

Political

Selective Service



GENERAL INDEX

# INDIVIDUAL INDEX

## A

- Abanathy, Elaine, 88  
 Abbott, Anne, 434  
 Abdalla, Yvonna, 44  
 Abdella, Pauline, 44  
 Abnathy, James, 18  
 Abraham, Mary, 33  
 Abrams, A. David, 214, 215, 217  
 Abshire, Jesse Burton, 149  
 Acker, Mary F., 149  
 Acord, David Lee, 25  
 Adams, A. J., 154  
 Adams, Donald R., 12  
 Adams, Edward, 502  
 Adams, Eva B., 455  
 Adams, Glenna Arline, 118  
 Adams, Jack R., 157  
 Adams, Mary S., 114  
 Adams, Moses, 73  
 Adams, O'Dell V., 96  
 Adams, R. J., 105  
 Adams, Ray C., 508  
 Adams, Sue, 139  
 Adamy, Paul E., 117  
 Aden, James P., 81  
 Adkins, B. J., 106  
 Adkins, B. W., 104  
 Adkins, Bethel, 192  
 Adkins, Carol, 33  
 Adkins, Dexter C., 119  
 Adkins, Edith, 118  
 Adkins, Homer, 26  
 Adkins, J. L., 106  
 Adkins, Janet, 87  
 Adkins, Janice M., 132  
 Adkins, Janie, 480  
 Adkins, Linda Sue, 145  
 Adkins, Marian, 149  
 Adkins, O. T., 104  
 Adkins, Patricia, 76  
 Adkins, Paul, 528, 530  
 Adkins, Spencer E., 133  
 Adkins, Walden, 76  
 Agee, William R., 415  
 Ailes, John C., 172  
 Ailes, Stephen, 456  
 Akin, Jim G., 462  
 Alba, John R., 140  
 Alban, Joseph A., 146  
 Albers, H. M., Mrs., 434  
 Alderson, John D., 325  
 Alderson, Roy C., 75  
 Alexander, Anna Marie, 145  
 Alexander, Donald W., 461  
 Alexander, Josephine, 142  
 Alford, Lois, 120  
 Alfred, Mary, 431  
 Alfred, Robert E., 80  
 Aliff, J. Paul, 155  
 Alimento, Frank, 479, 480  
 Allen, Ammon, 76  
 Allen, Anderson J., 28  
 Allen, Brooke E., 458  
 Allen, C. E., 117  
 Allen, David K., 279, 418  
 Allen, Dorothy E., 142  
 Allen, Dorothy S., 50  
 Allen, Fred C., 166  
 Allen, Fred C., Jr., 117  
 Allen, George S., 119  
 Allen, Kitty, 55  
 Allen, L. B., 22, 412  
 Allen, Leroy B., 159  
 Allen, Marjorie, 28  
 Allen, Maxine P., 48  
 Allen, Shirley, 102  
 Allison, Ida G., 126  
 Allman, Donald B., 118  
 Allman, William, 123  
 Allowatt, Veronica, 46  
 Allred, Brenda, 87  
 Allred, Ila Kay, 116  
 Alston, Codaris, 126  
 Altare, Mason H., 101  
 Altieri, Patsy L., 82  
 Altizer, Delano E., 127  
 Altizer, Helen, 148  
 Altizer, Phoebe, 52  
 Altman, James M., 70  
 Alvey, Rita, 137  
 Ambrose, James J., 96  
 Amick, C. Harold, 16  
 Amick, Hazel, 30  
 Amick, Richard W., 53  
 Amick, Russell D., 496  
 Ammar, Mary, 43  
 Amos, John E., 426, 427  
 Amos, Robert I., 124  
 Amundson, Orville A., 494  
 Ancell, James F., 99  
 Anderson, Amanda, 30  
 Anderson, Carl G., 32  
 Anderson, Charles E., 164  
 Anderson, Colin A., 399  
 Anderson, Dollie, 51  
 Anderson, Floydelh, 416  
 Anderson, George W., Jr., 455, 456, 457  
 Anderson, James, 78  
 Anderson, Jerome W., 118  
 Anderson, L. E., 458  
 Anderson, L. T., 510  
 Anderson, Paul, 32  
 Anderson, Paul R., Sr., 164  
 Anderson, Stanley J., 151  
 Anderson, W. N., Jr., 214, 215, 217  
 Anderson, Walter, 63  
 Anderson, Webster, 457  
 Andre, Oscar J., 327  
 Andretta, S. A., 459  
 Andrews C. P., 490  
 Andrick, C. W., 106  
 Angelo, Kathryn, 480  
 Anglin, Robert, 30  
 Angotti, Flora E., 49  
 Ankeny, Marling J., 460  
 Ankrom, Z. W., 496  
 Ansel, Wilson M., 501  
 Anthony, Barbara A., 114  
 Apel, Harold W., 414  
 Aquino, Naomi, 45  
 Arant, T. J., 34  
 Arbaugh, Barbara, 27  
 Arbaugh, Betty, 50  
 Arbogast, Dorothy, 505  
 Arbogast, J. Monroe, 213, 215, 218  
 Archer, Carolyn, 147  
 Archer, Gladys, 48  
 Archer, Leo, Mrs., 431  
 Archibald, George, 45  
 Ardell, Herbert S., 139  
 Arents, Chester A., 161, 410  
 Arkle, Izetta, 105  
 Arkle, Thomas, Jr., 59  
 Armbrecht, Harold, 278  
 Armtrout, Henry W., 143  
 Armtrout, Richard, 18  
 Armtrout, W. W., 278  
 Armfield, Frank, Jr., 504  
 Armistead, Charles A., 279  
 Armstrong, E. M., 104  
 Armstrong, Eugene, 95  
 Armstrong, F. W., 105  
 Armstrong, Freda, 58  
 Armstrong, John, 32  
 Armstrong, Landon, 76  
 Armstrong, Louis R., 64  
 Armstrong, Nell B., 496  
 Armstrong, Thomas D., 48  
 Arnett, Denver F., 23, 415  
 Arnett, R. Keith, 47  
 Arnold, Carole, 408  
 Arnold, Lloyd, 331  
 Arnold, William, 121  
 Arnott, Roy G., 498  
 Arose, Marean, 76  
 Arthur, Beatrice, 86  
 Arthur, Elizabeth, 81  
 Arthur, G. F., 104  
 Arthur, Gwendolyn Lee, 114  
 Arthur, Lofty G., Jr., 89  
 Arthur, M. M., 69  
 Arthur, Margaret Marie, 86  
 Arthur, W. E., 106  
 Artis, Harry R., 139  
 Arvon, Nick, 277  
 Asbury, J. E., 106  
 Asbury, John, 123  
 Ash, Bonna, 44  
 Ash, Henry L., 278  
 Ashburn, Paul, 132  
 Ashby, Lester H., 121  
 Ashcraft, John, 82  
 Ashcraft, Lois, 141  
 Ashcraft, M. E., 30  
 Ashe, Beatrice, 58  
 Ashley, Elizabeth, 62  
 Ashley, Gene M., 214, 215, 218  
 Ashley, Iris, 86  
 Ashley, June, 45, 121  
 Ashley, Nettie, 75  
 Ashworth, E. M., 27, 510  
 Ashworth, Hattie T., 67  
 Asselt, Frances, 121  
 Astin, A. V., 461  
 Athey, LeNota, 147  
 Atkins, Cecil, 120  
 Atkins, Charles M., 480  
 Atkins, Harry V., 74  
 Atkins, J. T., 129, 139  
 Atkins, J. Ernest, 128  
 Atkins, Judith, 24  
 Atkins, Kenneth R., 133  
 Atkins, Leonidas, 78  
 Atkins, Margaret, 120  
 Atkins, Mary Ellen, 148  
 Atkins, Robert J., 45  
 Atkins, Sally, 16  
 Atkinson, Charles O., 123  
 Atkinson, R. A., 171  
 Atwood, Dorothy, 149

Auer, Donald G., 27  
 Auer, Lloyd C., 46  
 Augustine, Carl E., 155  
 Augustine, Victor, 78  
 Austin, Lenzy G., 406  
 Auvil, Kenneth, 219  
 Auvil, Mollie C., 496  
 Auxt, George, 25  
 Avey, Paul D., 137  
 Avington, Carl D., 503  
 Awalt, Ethel E., 507  
 Ayers, Michael, 433

## B

Babalís, John A., 133  
 Baber, Barbara J., 89  
 Babich, Paul, 121  
 Bachman, Lucille, 63  
 Bachmann, R. O., 411  
 Backett, Donna Lee, 147  
 Backus, Norma Lou, 38  
 Baer, H. K., 3, 19, 22, 510  
 Bagwell, John C., 460  
 Bailes, Frances, 31  
 Bailes, Linda, 140  
 Bailes, Mary, 132  
 Bailey, Aletha, 66  
 Bailey, Bernard, 76  
 Bailey, Christine, 147  
 Bailey, Encil, 277  
 Bailey, Gene W., 213, 215, 219  
 Bailey, George E., 122  
 Bailey, George G., 327  
 Bailey, George G., Mrs., 164  
 Bailey, Henry, 78  
 Bailey, James, 172  
 Bailey, James W., 131  
 Bailey, John M., 427  
 Bailey, Joseph K., 26  
 Bailey, Lucille, 51  
 Bailey, Mark T., 428  
 Bailey, Nancy, 88  
 Bailey, Naomi, 132  
 Bailey, R. Wayne, 91  
 Bailey, Richard E., 127  
 Bailey, Robert D., Jr., Mrs., 431  
 Bailey, Simon M., 14  
 Bailey, Thomas, 28  
 Bails, George, 155  
 Baisden, James D., 103  
 Baisi, Neal, 416  
 Baker, Betty A., 56  
 Baker, Betty L., 89  
 Baker, David M., 435  
 Baker, Delores, 75  
 Baker, Edward M., 152  
 Baker, Edward W., 32  
 Baker, Glenn H., 488  
 Baker, Howard, 86  
 Baker, J. B., 63  
 Baker, J. L., 105  
 Baker, Joan P., 151  
 Baker, John A., 460, 461  
 Baker, Lina C., 109  
 Baker, Margaret, 142  
 Baker, Patricia Ann, 151  
 Baker, Tom T., 213, 215, 220, 428  
 Baker, Vernon C., 43  
 Baker, Wilda, 147  
 Baker, William L., 160  
 Baldridge, Letitia, 453  
 Baldwin, Charles, 36  
 Baldwin, David, 154  
 Baldwin, Jeanne, 56  
 Baldwin, Leslie, 128  
 Baldwin, Zinda, 73  
 Bales, Margaret Sue, 77  
 Baint, Mary L., 488  
 Ball, Colleen, 480

Ball, George W., 454  
 Ball, Guy E., 42  
 Ball, Linda Janet, 143  
 Ball, Linda Jean, 151  
 Ball, Mary, 24  
 Ball, Robert M., 462  
 Ball, Russell E., 429  
 Ballard, Felix W., 432  
 Ballard, Jo Ann, 35  
 Ballard, Luanna M., 43  
 Ballard, Myrl, 87  
 Ballard, Nannie, 150  
 Ballard, Peggy, 121  
 Ballard, W. H., II, Mrs., 432  
 Ballard, Wade H., 434  
 Ballengee, Augusta, 86  
 Ballew, Ruby, 86  
 Banaszak, Mary, 138  
 Bane, Rex I., 499  
 Banfield, Lillian, 149  
 Bankhead, Ruth, 142  
 Banks, A. K., 117  
 Bannerman, Graeme C., 455  
 Bannister, Dorothy, 145  
 Baratta, Mary, 504  
 Barb, Charles E., 102  
 Barbe, Icie, 428  
 Barbe, Joseph A., 139  
 Barbe, Odell, 45  
 Barber, R. J., 103  
 Barber, Robert M., 115  
 Bardwell, Elizabeth, 56  
 Bare, Charles S., 93  
 Barger, Maxine T., 143  
 Baria, Billie, 130  
 Barker, Arnold, 78  
 Barker, Clyde, 76  
 Barker, Denver L., 501  
 Barker, Dorcella, 46  
 Barker, Jesse S., 213, 215, 220  
 Barker, Lawrence, 3, 70, 71  
 Barker, Linda, 25  
 Barker, Marvin R., 28  
 Barker, Max, Mrs., 431  
 Barker, Nancy C., 40  
 Barker, Nette, 76  
 Barker, Roy, 142  
 Barker, Willard C., 78  
 Barksdale, A. D., 485  
 Barksdale, A. S., Jr., 428, 528  
 Barley, Gloria, 11  
 Barlow, W. R., 106  
 Barnaba, J. A., 490  
 Barnes, Carl B., 461  
 Barnes, David, 492  
 Barnes, J. N., 490  
 Barnett, Grover C., 480  
 Barnett, June M., 47  
 Barnett, Linda M., 129  
 Barnett, Patricia L., 44  
 Barnett, R. E., 159, 192, 193, 196  
 Barr, Joseph W., 454  
 Barr, Louise, 126  
 Barrett, G. O., 490  
 Barrett, Larry, 85  
 Barrett, Margaret C., 480  
 Barrett, Rita M., 503  
 Barrett, Robert, 86  
 Barrett, Russell M., 479, 484  
 Barrett, William R., 530  
 Barringer, Lon, 172  
 Barron, Dominick A., 137  
 Barron, William Wallace, 2, 5, 7, 58, 157, 158, 162, 166, 167, 168, 169, 170, 171, 279, 509, 840  
 Barrow, Pete, 116  
 Barrow, Vivian K., 147  
 Barrows, Olin J., 161  
 Barry, Frank J., 460  
 Bartell, J. A., 415  
 Bartels, Ernest A., 90  
 Bartlett, A. C., 106  
 Bartlett, J. Frank, 22, 414  
 Bartley, Raymond W., 50  
 Barton, Maxine, 109  
 Barton, Randy, 430  
 Barton, Richard, 93  
 Bartram, Anagene P., 3, 19, 20  
 Bartram, Jeanette F., 144  
 Basham, Fred, 78  
 Basham, Beulah, 148  
 Basile, Robert W., 10  
 Basile, Joseph C., II, 126  
 Baskerville, Samuel J., 3, 19, 21  
 Basman, Jack, 65  
 Bassett, Clement R., 3, 41, 42, 171, 509  
 Bateman, Mildred Mitchell, 4, 79, 80, 171  
 Batrus, F. E., 459  
 Batt, William L., Jr., 461  
 Batten, Earl R., 119  
 Batten, J. O., 433  
 Battisti, Paul O., 507  
 Battle, G. Thomas, 4, 26, 124, 125, 135, 169, 430  
 Battle, Lucius D., 454  
 Batton, R. M., 15  
 Bauer, Harold R., 497  
 Baughan, Robert L., 156  
 Baumgardner, A. E., 106  
 Baumgardner, Rex, 432  
 Baxter, Delores, 71  
 Baxter, Lewis Q., 96  
 Bayer, Phillip J., 433  
 Bayles, Mary C., 410  
 Bayless, Earl J., 16  
 Bays, Loretta, 38  
 Bazzle, Madalyn, 432  
 Beale, George R., 118  
 Beale, Monta, 10  
 Beall, Dick, 496  
 Beall, Harvey, 31  
 Beall, Roscoe, 488  
 Beall, W. Byron, 119  
 Beamer, J. M.  
 Beamer, Jack, 156  
 Beamer, James I., 433  
 Bean, Ralph J., 429  
 Beane, Joe, 120  
 Beane, Lois, 164  
 Beard, Janet, 148  
 Beardsley, G. F., 457  
 Beary, Clyde, 38  
 Beasley, Anna V., 65  
 Beasley, D. Otis, 460  
 Beatty, Eugene W., 166  
 Beaver, Barbara, 141  
 Beaver, Clodine, 44  
 Beavers, Pete J., 93  
 Beck, Andrew J., Jr., 505  
 Beck, C. C., 104  
 Beck, James H., 57  
 Beckelheimer, Calvin, 64  
 Becker, Fred C., 497  
 Becker, Frederick P., 158  
 Beckner, Dorothy A., 126  
 Beckner, Nancy Pritt, 43  
 Becktold, Howard C. J., 99  
 Bedell, J. F., Jr., 213, 215, 221, 510  
 Bedell, Raleigh E., 123  
 Bedwell, Charlotte M., 117  
 Bee, Robert E., 147  
 Bee, Wilson V., 49  
 Beers, Fred J., 506  
 Behrman, Jack N., 461  
 Belan, John, 102  
 Belatsky, Charles, 78  
 Belcher, A. J., 214, 215, 221

- Belcher, Donna Kee, 24  
 Belcher, Herman, 124  
 Belcher, Katie, 58  
 Belcher, Mae S., 214, 215, 222  
 Belcher, Mary M., 134  
 Belcher, Roxie E., 144  
 Belcher, William Herbert, 480  
 Belcher, Wilson Irwin, 56  
 Belen, Frederick C., 459  
 BeLieu, Kenneth E., 457  
 Bell, Betty, 118  
 Bell, J. Spencer, 485  
 Bell, James R., 130  
 Belt, Mary Ann, 152  
 Bender, Stanley, 507  
 Benedum, Ida M., 496  
 Beneke, George, Mrs., 432, 434  
 Beneke, George F., 433  
 Bener, Paul F., 506  
 Bennett, Andrea, 75  
 Bennett, Charles E., 150  
 Bennett, Clarence E., 115  
 Bennett, Cora Sue, 134  
 Bennett, Elmo, 92  
 Bennett, Georgia, 86  
 Bennett, Harold, 93  
 Bennett, Harry, 85  
 Bennett, Harry, Mrs., 431  
 Bennett, James V., 459  
 Bennett, Keath, 78  
 Bennett, Lucy P., 11  
 Bennett, Patricia A., 130  
 Bennett, Ralph G., 143  
 Bennett, Ruth, 25  
 Bennett, Sallie, 58  
 Bennett, Wilma, 50  
 Bensenhaver, Eugene, 78  
 Bensenhaver, J. Russell, 63  
 Benson, Robert D., 458  
 Beradi, Albert, 78  
 Beranek, Helene, 90  
 Berg, Leo G., 15, 487  
 Berkel, Lawrence, 93  
 Berkeley, C. A., 106  
 Berle, Ernest, 405  
 Berlin, Nella S., 126  
 Bernheim, Elva, 44  
 Berquist, Kenneth P., 458  
 Berry, F. F., 78  
 Berry, Frank B., 455  
 Berry, Luddie A., 102  
 Berry, Mary, 73  
 Berry, Thornton G., Jr., 2, 322, 323, 325  
 Berry, Victor T., 25  
 Berthy, H. P., 172  
 Bertsch, Howard, 461  
 Bess, Sue, 118  
 Bessom, Frank S., Jr., 457  
 Beulike, Betty Jo, 154  
 Beury, Barbara S., 40  
 Beury, Justice C., 133  
 Beveridge, Malmarie, 146  
 Beverly, Bobbie Jean, 277  
 Beverly, Donald R., 43  
 Beverly, H. C., 105  
 Beville, N. T., 510  
 Beville, Patrick, 506  
 Bey, Florence M., 479  
 Beymer, Joe L., 94  
 Bias, Bertha, 102  
 Bias, Billie Jo., 43  
 Bias, Elaine I., 75  
 Bias, Ella M., 508  
 Bias, Tennyson J., 213, 215, 222  
 Bibb, Earl K., 95  
 Bibb, Paul D., 64  
 Bibbee, Patsy, 142  
 Bibey, Patricia, 143  
 Bickel, Leonal O., 479  
 Biern, Samuel, Jr., 155  
 Biffle, Leslie L., 427  
 Biggs, Earl H., 75  
 Bill, Mary Lee, 149  
 Billings, Dwight B., 500  
 Billingslea, A. Blake, 433  
 Billups, Earnest, 148  
 Binion, Norma, 28  
 Bippus, Edward S., Jr., 70  
 Birch, Nancy, 88  
 Bird, Tressa, 480  
 Bird, Wilford N., 93  
 Biser, G. Talbott, 122  
 Bishop, Franklin D., 155  
 Bishop, Sidney W., 459  
 Bishop, W. H., 104  
 Bittinger, William P., 66  
 Bivens, James J., 15  
 Bivens, John B., 78  
 Black, Andrew C., 480  
 Black, Donald F., 164, 331  
 Black, H. Carol, 63  
 Black, Hugo L., 485  
 Black, Marvin, 127  
 Black, Thomas L., 213, 215, 223  
 Blackburn, Joseph R., 114, 115  
 Blackford, Francis, 78  
 Blackhurst, Fern Lee, 152  
 Blackmon, James, 101  
 Blagg, Joseph A., 53  
 Blair, Carolyn, 120  
 Blair, Charlie, 149  
 Blair, Eva, 131  
 Blair, Jack W., 511  
 Blair, R. J., 105  
 Blair, Sherman C., Mrs., 431  
 Blaisdell, W. Carl, 455  
 Blake, Betty, 153  
 Blake, C. C., 16  
 Blake, Cleo, 127  
 Blake, Edward L., 432  
 Blake, H. Frank, 498  
 Blake, James R., 277  
 Blake, Nancy, 434  
 Blake, Norma, 30  
 Blake, Norman B., 526  
 Blake, W. J., 110  
 Blankely, Robert O., 99  
 Blank, Jonas L., 458  
 Blankenship, A. Scott, 123  
 Blankenship, Bill, 214, 215, 223  
 Blankenship, C. A., 213, 266, 428  
 Blankenship, Catherine, 69  
 Blankenship, John A., 114  
 Blankenship, Luther, 433  
 Blankenship, Marjorie C., 131  
 Blankenship, William, 30  
 Blaylock, Joe W., 57  
 Bledsoe, Luther E., 22, 414  
 Blevins, Clarence, 78  
 Blevins, J. O., 104  
 Bliss, Ray C., 427  
 Blizzard, George D., Mrs., 431  
 Blizzard, Raymond, 15  
 Block, Glenna Maye, 11  
 Bloom, Annilee H., 110  
 Blosser, William, 81  
 Blouin, Francis J., 456  
 Blubaugh, Frankie, 129  
 Blue, Fred O., 432, 433, 435  
 Board, Minnie, 62  
 Board, Pat, Jr., 213, 215, 224  
 Board, Pat, III, 133  
 Board, Patsy L., 133  
 Bogart, Frank A., 458  
 Boggess, John L., 118  
 Boggess, M. Mary, 56  
 Boggs, David R., 133  
 Boggs, Dennis, 31  
 Boggs, Donald D., 131  
 Boggs, Earl L., 410  
 Boggs, Hunter Lee, 96  
 Boggs, James R., 55  
 Boggs, Manning A., 123  
 Boggs, Mary A., 11  
 Boggs, Patrick B., 139  
 Boggs, Rhoda, 154  
 Bohlen, Charles E., 454  
 Boiarsky, Ivor F., 58, 213, 215, 224  
 Boiarsky, J. Paul, 40  
 Boiarsky, Reba, 88  
 Boland, J. C., 104  
 Bolar, Clyde, 120  
 Boles, O. C., 402  
 Boles, Jennings C., 96  
 Bolin, A. E., 99  
 Bolinger, Clarence, 96  
 Bolinger, William, 96  
 Bolland, Janet, 75  
 Bolt, Bertha, 66  
 Bolyard, Clifton W., 143  
 Bolyard, Neil E., 59  
 Bolyard, Walter H., 496  
 Bonar, R. L., 104  
 Bond, Carroll, 16, 170  
 Bond, Charles A., 507  
 Bond, Donovan H., 411  
 Bond, Helen K., 129  
 Bond, Howard I., 499  
 Bonham, Claudette, 62  
 Bonneau, William R., 493  
 Booker, George N., 58  
 Boone, Roy E., 32  
 Boone, William A., 432  
 Booth, B. J., 121  
 Booth, Frank M., 123  
 Booth, J. Richard, 94  
 Booth, John I., 49  
 Booth, Lettie, 69  
 Booth, Lucy E., 13  
 Booth, Martha, 147  
 Booth, Marvin L., 95  
 Booth, Pearl E., 278  
 Booth, Robert H., 456  
 Boothe, James R., 91  
 Boreman, Herbert S., 485  
 Borron, Luther W., 142  
 Bortz, Nelson M., 462  
 Boschian, Jane L., 10  
 Boschian, Juanita A., 101  
 Bosher, Mildred V., 42  
 Bosley, E. Lucille, 46  
 Boso, Charles M., 488  
 Boso, Clair, 66  
 Bostic, Leonard, 489  
 Bosworth, Stanely S., 333  
 Botkin, Russell R., 130  
 Botkins, Birdy, 103  
 Bottomlee, Jane, 132  
 Boughter, Vivian R., 415  
 Bounds, Elizabeth, 30  
 Bourjaily, Monte F., 530  
 Bourn, Linda, 24  
 Bourn, W. D., 403  
 Bourne, Janet Jean, 147  
 Boutin, Bernard L., 463  
 Bouton, Patricia J., 150  
 Bow, Theodore, Mrs., 431  
 Bowen, Elizabeth G., 67  
 Bowen, Fayette, 38  
 Bowen, R. O., 94  
 Bower, Carla Sue, 43  
 Bower, Donald B., 75  
 Bower, Ila, 57  
 Bower, J. Patrick, 14  
 Bower, James F., 126  
 Bowers, Dolores, 88  
 Bowers, John, 508  
 Bowers, K. Douglas, 162

- Bowers, Robert R., 40  
 Bowers, Theodore M., 58,  
 163, 192, 193, 196  
 Bowes, Joan, 126  
 Bowles, Mary W., 148  
 Bowles, Opal, 87  
 Bowley, W. F., 103  
 Bowling, E. M., 430  
 Bowling, Fred E., 496  
 Bowling, Freda G., 143  
 Bowling, John H., Jr., 428  
 Bowling, Violet, 33  
 Bowman, Beulah T., 131  
 Bowman, Charlotte, 58  
 Bowman, Gladys V., 499  
 Bowman, Harry J., 118  
 Bowman, K. J., 104  
 Bowman, Linda, 134  
 Bowman, Malcolm J., 508  
 Bowman, Richard H., 213,  
 215, 225  
 Bowman, Wendell W., 459  
 Bowser, Fred L., 144  
 Bowyer, Earl, 89  
 Bowyer, Wendell W., 132  
 Boxwell, Walter, Mrs., 431  
 Boyd, Alan S., 463  
 Boyd, Betty, 411  
 Boyd, Clara, 9, 428  
 Boyd, John E., 144  
 Boyd, Randall, 144  
 Boyd, Woodrow W., 52  
 Boyles, Edna, 38  
 Boyles, William L., 501  
 Brackearich, J. D., 90  
 Brackenrich, V. N., 105  
 Braderman, E. M., 461  
 Bradford, Joe, 124  
 Bradford, W. W., 115  
 Bradley, Hugh W., 462  
 Bradley, Ira E., 135  
 Bradley, James, 120  
 Bradley, Linda J., 143  
 Bradley, Mark E., Jr., 458  
 Bradley, Minnie, 153  
 Bradley, Robert L., 507  
 Bradshaw, Camilla, 48  
 Bradshaw, G. W., Jr., 128  
 Bradshaw, Omer O., 57  
 Brady, Bernard, 95  
 Brady, Jack W., 23, 416  
 Brady, Mary, 28  
 Brady, Maynard E., 506  
 Brady, Mildred, 64  
 Bragg, Franklin C., 78  
 Bragg, Garrett Lee, 93  
 Bragg, Sallie, 50  
 Braham, Shirley, 17  
 Braithwaite, Nancy L., 32  
 Brake, Judson M., 498  
 Brammer, E. M., 105  
 Branch, Thelma E., 434  
 Brandon, Christine, 111  
 Branham, Edna, 15  
 Branham, J. H., 93  
 Braniff, Harry Lloyd, 77  
 Brannon, Paul, 25  
 Brannon, S. W., 416  
 Branscome, John B., 511  
 Braskamp, Bernard, 466  
 Brathor, Maxine, 110  
 Bratton, Betty O., 480  
 Braun, Charlotte C., 12  
 Brauneck, Altha S., 46  
 Brawley, D. Earl, 213, 267  
 Brawley, Harry M., 278, 280,  
 510  
 Brazier, Harvey A., 454  
 Breiding, George H., 89  
 Brennan, John V., 153  
 Brennan, William J., Jr.,  
 485  
 Bresee, Eric D., 500  
 Brewer, Eugene M., 498  
 Brewster, James H., Jr., 432  
 Brewster, Raymond, 528,  
 530  
 Brickett, Margaret F., 462  
 Bridges, Edith, 120  
 Bridges, Merritt, 116  
 Briers, Ira E., 130  
 Briggs, Frank P., 459  
 Briggs, James E., 458  
 Briggs, W. J., Jr., 420  
 Brightman, Sam, 427  
 Brightwell, Cecilia Ann, 96  
 Brightwell, June, 81  
 Briley, James G., 78  
 Brisbane, John, 278  
 Britt, Brenda G., 153  
 Britt, Flora, 45  
 Britton, J. Rector, 130  
 Britton, O. G., 105  
 Brock, Charles, 91  
 Brock, Clarence A., 25, 280  
 Brockell, John, 86  
 Broemsen, Herbert E., 503  
 Broida, B. Paul, 278  
 Brooks, C. Wayland, Mrs.,  
 427  
 Brooks, George R., 114  
 Brooks, Inis, 30  
 Brooks, Jack, 149  
 Brooks, James E., 121  
 Brooks, Kathryn H., 103  
 Brooks, Lee F., 118  
 Brooks, Marie O., 82  
 Brooks, Melvin S., 99  
 Brooks, Robert B., 56  
 Brothers, Georgia M., 128  
 Brotherton, W. T., Jr., 213,  
 215, 225, 277  
 Brown, Anna Jean, 134  
 Brown, Bertha, 140  
 Brown, Bonn, 158  
 Brown, Carol Jo, 66  
 Brown, Charles E., 114  
 Brown, Charles H., 3, 19, 21  
 Brown, Clova A., 56  
 Brown, David L., 134  
 Brown, Edward R., 139  
 Brown, G. Fairfax, 128  
 Brown, George S., 455  
 Brown, Glenna, 33  
 Brown, Granlee G., 503  
 Brown, Harold, 455  
 Brown, Harold E., 511  
 Brown, J. Fairfax, 75  
 Brown, J. Glenn, 170  
 Brown, James T., 120  
 Brown, John, Mrs., 278  
 Brown, John W., 496  
 Brown, Katherine L., 65  
 Brown, Lois D., 30  
 Brown, Lucile V., 17, 488  
 Brown, M. E., 167  
 Brown, Mary, 88  
 Brown, Mary Susan, 432,  
 434  
 Brown, Mildred H., 504  
 Brown, Percy, 480  
 Brown, Raymond T., 150  
 Brown, Robert N., 410  
 Brown, Ross D., 161  
 Brown, S. F., 490  
 Brown, Virginia Mae, 4, 109  
 Brown, William M., 431  
 Browne, Edward W., 22, 412  
 Browning, Carnie, 83  
 Browning, Chauncey, 2, 322,  
 323, 325  
 Browning, Chauncey, Jr.,  
 4, 99, 100, 171  
 Browning, E. Kelley, 496  
 Browning, Tracey, 95  
 Brubeck, Louise, 52  
 Bruce, A. R., 104  
 Bruce, Roy G., 128  
 Bruffey, A. J., 140  
 Bruffy, James N., 134  
 Brumbaugh, Richard H.,  
 433  
 Brumeister, Claudia, 145  
 Brumfield, Joan, 145  
 Brun, Albert V., 485  
 Bryan, E. E., 121  
 Bryan, Eldon, 430  
 Bryan, Thelma A., 505  
 Bryan, Thomas E., 78  
 Bryant, Douglas T., 161  
 Bryant, James H., 493  
 Bryant, R. D., 122  
 Bryson, John G., 115  
 Bryson, Melvina Sue, 151  
 Buch, Harry L., 214, 215,  
 226, 279  
 Buchannan, Friel, 44  
 Buck, C. Douglass, Jr.,  
 Mrs., 427  
 Buck, Forrest M., 214, 215,  
 226  
 Buckalew, J. R., 101, 102  
 Buckalew, Marshall L., 278,  
 420  
 Buckhanan, Albert H., 134  
 Buckley, Berthenia, 150  
 Buckley, Jean, 153  
 Bucklin, Leonard, 421  
 Budnick, Merrell I., 152  
 Buell, Stephen D., 280  
 Bufflington, Janet, 62  
 Buford, Mary L., 51  
 Bullard, Todd, 411  
 Bulmer, Harry, 143  
 Bumgardner, Douglas, 420  
 Bundy, McGeorge, 453  
 Bundy, William P., 455  
 Bunn, Max L., 126  
 Bunner, John A., 137  
 Burch, Charles, 120  
 Burch, Ralph E., 505  
 Burchett, Gladys, 53  
 Burchett, William E., 4, 100,  
 101, 102  
 Burchinal, Betty, 66  
 Burdett, J. Wallace, 78  
 Burdett, Joe F., 2, 8, 135,  
 157, 160, 167, 172  
 Burdett, Velma, 90  
 Burdette, Clarence E., 26  
 Burdette, Clifford L., 90  
 Burdette, Louis Dewey, 72  
 Burdette, Paul E., 72  
 Burdette, W. L., 133  
 Burford, Arthur E., 60  
 Burford, Florence, 46  
 Burford, Helen, 146  
 Burge, George W., 48  
 Burger, Othmar J., 410  
 Burgess, Donald R., 461  
 Burgess, Dora, 58  
 Burgess, James, 65  
 Burgess, Melva Jean, 155  
 Burgess, Rosanna, 141  
 Burgy, Helen, 130  
 Burk, James S., 28  
 Burke, C. S., 105  
 Burke, Charles F., 45  
 Burke, Harold G., 172  
 Burke, Harry H., 99  
 Burke, James, 82  
 Burke, Jane, 66  
 Burke, Richard F., 77, 430  
 Burke, Robert, 278  
 Burkett, Marcella B., 479,  
 480  
 Burkhart, Bonnie, 140  
 Burley, J. Lawrence, 169  
 Burner, B. L., 105

- Burner, C. R., 104  
 Burner, D. A., 106  
 Burner, Glenn W., 505  
 Burnett, Loretta, Ann, 138  
 Burnette, Joan, 77  
 Burns, Howard J., 118  
 Burns, Leslie G., 130  
 Burns, Thelma, 137  
 Burns, W. A., 105  
 Burns, William J., 72  
 Burnside, Robert E., 47  
 Burr, Harold, 94  
 Burrill, Meredith F., 460  
 Burton, Bill, 15  
 Burton, Chestley E., 130  
 Burton, Glendon P., 489  
 Burton, Richard D., 504  
 Burton, Walter W., 430  
 Busfield, Jack, 17  
 Bush, Charles V., 167  
 Bush, Dorothy V., 427  
 Bush, Harvey A., 462  
 Buskirk, Lillian H., 414  
 Butcher, Carol, 53  
 Butcher, Chester J., 458  
 Butcher, Joyce S., 497  
 Butcher, Kenneth, 81  
 Butcher, Margaret, 151  
 Butcher, Marjorie, 94  
 Butcher, Richard L., 506  
 Butchers, R. J., 457  
 Butler, Algernon L., 485  
 Butler, Donald L., 131  
 Butler, Helen A., 139  
 Butler, Helen B., 28  
 Butler, Marion F., 128  
 Butler, Robert, Mrs., 431  
 Butler, Stanley C., 47  
 Butterfield, Robert T., 90  
 Buttrick, Darrell L., 115  
 Butts, Henry P., 432  
 Butts, Henry P., Mrs., 168  
 Buzzard, James S., 526  
 Byers, Irving M., 498  
 Byrd, Robert C., 473, 475  
 Byrer, William Franklin, 100  
 Byrne, J. Holt, 4, 98  
 Byrne, Kenneth N., 408  
 Byrnside, Ruth C., 499
- C**
- Cablish, Anne R., 109  
 Cain, Albert D., 17  
 Cain, Guy E., 26  
 Cain, James D., 128  
 Calderwood, Joanna, 43  
 Caldwell, Agnes Mae, 141  
 Caldwell, Alex C., 460  
 Caldwell, Barbara, 434  
 Caldwell, Carol Sue, 144  
 Caldwell, Charles P., 56  
 Caldwell, Gilbert, 72  
 Caldwell, Jane W., 138  
 Caldwell, Patricia, 27  
 Cale, Hazel, 501  
 Cale, Kathryn T., 7  
 Calendine, Calvin A., 214, 215, 227  
 Calfee, R. L., 38  
 Calhoun, Dwight O., 498  
 Calhoun, Harlan M., 2, 163, 322, 323, 325  
 Calhoun, Richard F., 128  
 Calhoun, Stewart A., 428  
 Calif, James W., 90  
 Callaghan, David C., 141  
 Callaghan, Evelyn, 86  
 Callahan, James L., 78  
 Callighan, David C., 40  
 Callow, Norma M., 479  
 Calvert, Lloyd, 430  
 Calvert, Luther, 117  
 Calvert, Nancy, 24  
 Camaille, John B., 128  
 Camiletti, D. Paul, 162  
 Camp, Mildred M., 123  
 Camp, Yonda B., 142  
 Campbell, Brown, 429  
 Campbell, Buell, 82  
 Campbell, Chilton, 121  
 Campbell, Frank L., 479  
 Campbell, John, 49  
 Campbell, Linda, 103  
 Campbell, Marie, 64  
 Campbell, Martha Jane, 150  
 Campbell, Ruth, 130  
 Campbell, Thomas C., 410  
 Campbell, Walter R., 500  
 Camper, Harry G., Jr., 480  
 Canby, Imogene B., 147  
 Canfield, F. B., 123  
 Canfield, Virgil H., 142  
 Cann, Carmine J., 213, 215, 227, 430  
 Cann, Regina F., 147  
 Cannon, Clarence, 427  
 Cantees, Sam G., 130  
 Canterbury, Lionel, 116  
 Canterbury, R. Jack, 152  
 Cantiberry, Louis E., 496  
 Cantley, Jackie, 25  
 Cantner, Dan E., 90  
 Cantrell, Ernest, 120  
 Cantrell, Gladys, 55  
 Cantrell, Vivian B., 144  
 Cape, Brenda D., 148  
 Capehart, Genevieve, 119  
 Caplan, Fred H., 2, 322, 324, 325  
 Caplin, Mortimer M., 455  
 Caplinger, Kenneth K., 96  
 Capozzi, Angelo M., 71  
 Cardea, Harry S., 41  
 Carden, David T., 110  
 Carden, William J., 78  
 Carey, A. Carl, Jr., 116  
 Carey, Eleanor, 155  
 Carey, Walter W., 213, 215, 228  
 Carico, Ardith, 145  
 Carlock, John K., 454  
 Carlson, Earle, 421  
 Carmichael, Leonard, 463  
 Carney, Ernestine G., 10  
 Carolla, Sister M., 161  
 Carone, Sophia J., 146  
 Carpenter, Hiram A., 432  
 Carpenter, Orville E., 47  
 Carpenter, Robert, 53  
 Carpenter, Samuel H., 480  
 Carper, Fred M., 65  
 Carr, A. H., 143  
 Carr, Emma, 45  
 Carr, James K., 459  
 Carr, Robert, 123  
 Carrico, John H., 130  
 Carrico, Richard W., 55  
 Carrier, Marcella, 32  
 Carrigan, John E., 192, 193, 197, 277, 279, 280  
 Carrol, Margaret, 85  
 Carroll, Arthur B., 429  
 Carroll, John P., 9  
 Carroll, Joseph F., 456  
 Carroll, Wanda Sue, 145  
 Carroll, William F., 126  
 Carrothers, Earl R., 496  
 Carruth, Wincie Ann, 410  
 Carskadon, James W., Jr., 278  
 Carson, Daniel E., 121  
 Carson, Gomer D., Jr., 99  
 Carson, Howard W., 158, 169, 192, 193, 195, 277, 279  
 Carson, James D., 91  
 Carson, Luther H., 429  
 Carson, Raymond, Jr., 92  
 Carte, Donna J., 11  
 Carter, C. C., 25  
 Carter, E. A., 159, 510  
 Carter, Harry, 81  
 Carter, J. S., 432  
 Carter, James, 87  
 Carter, Lawrence R., 503  
 Carter, Lela M., 496  
 Carter, Leonard, 115  
 Carter, Steve, 77  
 Carter, Thomas D., 78  
 Carter, Thomas L., 124  
 Carter, Verna, 325  
 Carter, Virginia, 86  
 Cartwright, Barbara, 27  
 Cartwright, James C., 70  
 Carunchia, Joseph, 78  
 Caruthers, Phyllis Hill, 7  
 Caruthers, Viola, 39  
 Carver, A. Bryon, 110  
 Carver, John A., Jr., 459  
 Carver, Virgie L., 52  
 Cary, William L., 463  
 Caryl, Norris R., 489  
 Casdorf, Annette, 46  
 Casdorph, Carole, 54  
 Casdorph, Joyce, 150  
 Casdorph, Mary Van, 140  
 Casbolt, C. A., 143  
 Casey, John W., 48  
 Casey, Mike, 213, 215, 228  
 Casey, Pat, 430  
 Casey, R. L., 104  
 Cass, Millard, 462  
 Cassady, R. B., 45  
 Cassell, B. H., 106  
 Cassella, Elizabeth, 143  
 Cassi, Romeo, 111  
 Cassis, Marie, 139  
 Cassis, Olga, 142  
 Cassis, Roseline, 85  
 Casteel, Glenna, 142  
 Casteel, Anne L., 23, 416  
 Castleberry, Kelly W., 213, 215, 229  
 Castleberry, Thelma, 154  
 Casto, Andrew M., 82  
 Casto, Carrie, 18  
 Casto, Carroll W., 214, 215, 229, 277  
 Casto, Darrell, 26  
 Casto, Elmer, 95  
 Casto, Eva Jane, 428  
 Casto, John L., 93  
 Casto, Kyle, 124  
 Casto, M. Marie, 277  
 Casto, Mary Norvell, 144  
 Casto, Norma Ruth, 497  
 Castranova, John, 76  
 Castranova, Lucy Jane, 137  
 Cathers, Earl H., 45  
 Catlett, Margaret, 87  
 Catsonis, Leo, 10  
 Caudill, Clifford G., 142  
 Caudill, Clint, 56  
 Caudy, Frank, 137, 510  
 Cavacini, John, 155  
 Cavender, Earl R., 480  
 Cavender, Edna L., 17, 488  
 Cavender, Gloria, 103  
 Cavender, Julia P., 153  
 Cavender, Sharon Jean, 105  
 Cavendish, Irene, 428  
 Cavendish, Lawrence S., 26  
 Cawley, Flora S., 47  
 Cecil, Earl A., 119  
 Celebrezze, Anthony J., 453, 462, 463  
 Celeste, Sister M., 165  
 Centers, Osie, 87

- Chadwick, James W., 91  
 Chaffins, Mary J., 52  
 Chafin, Georgia Ann., 145  
 Chafin, Raymond, 429  
 Chafin, Toby A., 17  
 Chambers, Bill, 32  
 Chambers, C. C., 331  
 Chambers, Elsie K., 11  
 Chambers, Howard, 169  
 Chambers, James E., 53  
 Chambers, Linda L., 101  
 Chambers, Mary T., 145  
 Chambers, Roy A., 4, 98  
 Chambers, Thurman, Jr., 77  
 Chaney, Vincent V., 327  
 Changes, William G., 133  
 Chapman, Arthur, 154  
 Chapman, C. W., 105  
 Chapman, Emma Jean, 103  
 Chapman, Frances, 35  
 Chapman, James, 76  
 Chapman, John W., Jr., 161  
 Chapman, Kathleen G., 134  
 Chapman, Sarah A., 50  
 Chapman, Sharon, 145  
 Chapman, Walter L., 507  
 Chappell, Richard A., 459  
 Charnock, John N., Jr., 435  
 Charyk, Joseph V., 458  
 Chayes, Abram, 454  
 Chen, Ping-fan, 59  
 Chenoweth, Francis E., 277  
 Chenoweth, John B., 130  
 Chenoweth, Josephine M., 85  
 Chenoweth, R. Neil, 25  
 Chernenko, John G., 479  
 Chestnut, W. Calvin, 485  
 Chico, Louis, 81  
 Chico, Louis A., Jr., 127  
 Chidester, T. S., 104  
 Childers, Annabelle, 496  
 Childers, Cleo, 51  
 Childers, Loretta, 49  
 Childers, Marie B., 501  
 Childers, Robert L., 122  
 Childers, Zula, 30  
 Childress, Charles C., 502  
 Childress, Eri, 431  
 Childress, Peggy, 325  
 Childress, James T., 145  
 Childress, Thomas H., 123  
 Childs, John E., Jr., 23, 416  
 Chilton, W. E., III, 159  
 Chinn, Charles W., 493  
 Chorech, Myrtle G., 11  
 Chrisley, W. H., 418  
 Christenson, John, 120  
 Christian, Clarence Carr, Jr., 214, 215, 230  
 Christian, Jack L., 214, 215, 230  
 Christian, Marie, 75  
 Christian, Maud, 428  
 Christian, Walter C., 130  
 Christie, Jack, 427  
 Christie, Sidney L., 331  
 Christopher, Icie, 146  
 Church, Audrey Lee, 432  
 Church, Dawne, 26  
 Church, E. E., 411  
 Ciccarello, Frances A., 511  
 Ciccarello, Nicholas J., 69  
 Cimino, Jessie, 147  
 Cipriani, Margaret, 48  
 Clague, Ewan, 462  
 Clapp, Norman M., 461  
 Clark, Agnes J., 47  
 Clark, Alice G., 74  
 Clark, Alice V., 153  
 Clark, Andrew, Mrs., 428  
 Clark, Barbara, 146  
 Clark, Carolyn, 28  
 Clark, Deborah, 111  
 Clark, Frank N., 69  
 Clark, George H., 528, 530  
 Clark, Golden, Jr., 78  
 Clark, Juanita L., 128, 428  
 Clark, Kenneth, 28  
 Clark, Lester, 155  
 Clark, Linda, 53  
 Clark, Linzey, 77  
 Clark, Ramsey, 459  
 Clark, Raymond G., Jr., 490  
 Clark, Ruth M., 85  
 Clark, Tom C., 485  
 Clay, Ethel Pauline, 142  
 Clay, Henry, 429  
 Clay, Karen, 29  
 Clay, Mitchell T., 129  
 Clayton, Lera A., 58  
 Cleavenger, Charles L., 89  
 Cleavenger, Edward, 29  
 Cleghon, Oscar, 133  
 Cleland, Julaine, 121  
 Clemens, Paul, 93  
 Clemens, Ray F., 92  
 Clement, Reta B., 46  
 Clemens, Geneva M., 51  
 Glendenin, Lois J., 52  
 Glendenin, T. W., 116  
 Glendenin, Vivian V., 89  
 Glendenning, John A., 59  
 Cleveland, Harlan, 454  
 Clevenger, Jean, 117  
 Clevinger, Thelma, 488  
 Clewlow, Carl W., 454  
 Clifton, Chester V., 453  
 Clifton, H. E., 99  
 Cline, Alice Sue, 134  
 Cline, Elmer P., 78  
 Cline, Robert R., 141  
 Cline, Sidney, 154  
 Cloud, Mason C., Sr., 90  
 Clowser, James, 31  
 Coates, L. D., 457  
 Cobb, C. R., 69  
 Cobb, Charles R., 122  
 Cobb, Hallie Martin, 432  
 Cobb, Jack M., 126  
 Cobb, Martha Jean, 132  
 Cobbs, C. Clifford, 62  
 Cobbs, Herman E., 62  
 Coburn, Sammy Joe, 99  
 Coburn, William S., 148  
 Cochran, George R., 69  
 Cochran, Harrington W., 490  
 Cochran, Hazlett A., 40, 172  
 Cochran, J. David, 92  
 Cochran, Kyle L., 117  
 Cochran, Morley T., 95  
 Cochran, Robert, 65  
 Cochrane, Elsie, 69  
 Cochrane, Willard W., 460, 461  
 Cocke, Erle, Sr., 463  
 Cody, Gerald W., 115  
 Coen, Gordon D., 480  
 Coen, Roy G., 121  
 Coffindaffer, Mary E., 153  
 Coffman, Monson G., 49  
 Coffman, William L., 55  
 Cogar, Doris, 46  
 Cogger, W. D., 501  
 Cohen, Wilbur J., 462  
 Colan, O. R., 116, 497  
 Colcord, E. C., 172  
 Cole, Betsy, 140  
 Cole, Douglas B., 122  
 Cole, Frances Marie, 432  
 Cole, Harry L., 28  
 Cole, Marion, 117  
 Cole, Ronald L., 127  
 Cole, Shelby M., 44  
 Colebank, H. G., 117  
 Coleman, Dale, 504  
 Coleman, Ella C., 46  
 Coleman, Horace, 27  
 Coleman, Inez, 118  
 Coleman, J. E., 105  
 Coleman, James, 152  
 Coleman, Patricia Ann., 46  
 Coleman, Virginia, 141  
 Coles, Susie, 57  
 Colglazier, R. W., Jr., 456  
 Collett, Robert S., 123  
 Colley, Harold T., 65  
 Collier, C. S., Jr., 4, 136, 137, 510  
 Collier, Dorothy, 65  
 Collins, Herbert, 154  
 Collins, James T., 505  
 Collins, Paul H., 22, 414  
 Collins, Robert H., 148  
 Collins, Walter R., 421  
 Collins, William, Jr., 102  
 Collison, Patricia S., 89  
 Colson, Clyde L., 160, 172, 279, 410  
 Colston, Edward P., 57  
 Colvin, Richard H., 144  
 Colwell, Lois, 24  
 Combs, Denver, 78  
 Combs, Nellie L., 148  
 Commodore, Dominick, 147  
 Compton, William F., 501  
 Comstock, Jim, 282  
 Condry, James A., 61  
 Conley, Phil M., 158  
 Connell, Eleanor F., 49  
 Conner, George, 57  
 Conner, Ninah, 501  
 Conner, Paul G., 78  
 Connett, Lydia, 56  
 Connolly, William B., 26  
 Connolly, Deanna S., 43  
 Conrad, Fanny, 10  
 Conrad, Hunter J., 413  
 Conti, Maxine E., 48  
 Convery, John, 428  
 Conway, Frank, 430  
 Conway, Ken C., 529  
 Conway, William J., 11  
 Cook, C. N., 105  
 Cook, Calvin, 32  
 Cook, Carlos J., 418  
 Cook, Connie Constance, 56  
 Cook, Finley, 480  
 Cook, Homer L., Jr., 492  
 Cook, James A., 83  
 Cook, James C., 456  
 Cook, James M., 82  
 Cook, Janet, 143  
 Cook, Kemp, 77  
 Cook, Kermit A., 498  
 Cook, M. P., 106  
 Cook, Patricia, 87  
 Cook, Robert C., 503  
 Cook, Ruth B., 277  
 Cook, Vernon, 433  
 Cook, Virginia, 134  
 Cook, William C., 140  
 Cooke, Dale Keith, 119  
 Cooke, Mary, 73  
 Cooke, Mary R., 15  
 Cooke, W. R., 280  
 Cooksey, Stella, 420  
 Cool, R. E., 104  
 Cooley, Peggy J., 24  
 Coon, Kermit, 18  
 Coontz, Loretta P., 49  
 Cooper, Betty, 28  
 Cooper, C. E., 76  
 Cooper, Charles S., 507  
 Cooper, Edith P., 49  
 Cooper, James E., 110, 150  
 Cooper, Joyce Ann, 153  
 Cooper, Ronald L., 497



- Cooper, Ruth, 86  
 Cooper, Samuel, Rabbi, 162  
 Cooper, William G., 154  
 Cope, L. T., 83  
 Copeland, W. M., 490  
 Copeland, Wanda Lee, 143  
 Copenhaver, John T., Jr., 480  
 Copley, Alfred, 145  
 Coram, Samuel G., 111  
 Corbett, Stanford, 90  
 Corbin, Raymond, 27  
 Corcoran, Howard V., 424, 432  
 Corder, Woodrow W., 214, 215, 231  
 Cordray, Lois M., 137  
 Core, Virginia, 170  
 Corey, Samuel, Jr., 116  
 Corley, Dousey, 501  
 Corley, H. L., 104  
 Corley, Jerry L., 155  
 Corman, Matie D., 11  
 Cornell, Marian B., 65  
 Cornwell, Creel, 421  
 Cornwell, Thomas G., 51  
 Corradi, Peter, 457  
 Cortney, Lloyd M., 493  
 Cosner, Thurman R., 78  
 Costilow, Charles U., 92  
 Cottle, Brooks, 530  
 Cottle, Justin L., 503  
 Cottrell, Kay, 86  
 Cottrell, Mary, 121  
 Cottrill, Dennis O., 11  
 Coughenour, Robert B., 72  
 Coulter, Linda J., 132  
 Counts, Mrs. Vienna T., 67  
 Courtney, Florence, 44  
 Courtney, Marjorie H., 497  
 Courtney, Mary, 45  
 Covey, H. Dale, 214, 215, 231  
 Covey, Weir, 95  
 Covey, William E., 143  
 Cowley, Verna, 87  
 Cox, Andrew G., 150  
 Cox, Archibald, 459  
 Cox, Benjamin A., 57  
 Cox, Beverly, 132  
 Cox, David H., 122  
 Cox, Dennis F., 498  
 Cox, Ethel, 142  
 Cox, Genevieve, 153  
 Cox, Geraldine M., 39  
 Cox, Homer W., 22, 413  
 Cox, J. B., 492  
 Cox, Oscar, 463  
 Cox, Stanley, 432  
 Coy, Gerald, 526  
 Coyer, Mary, 65  
 Coyner, H. D., 102, 105  
 Cozart, Eulan, 24  
 Cozart, Reed, 459  
 Crabb, Robert L., 507  
 Crabbe, Charles M., 428  
 Crabtree, Paul, 41  
 Crabtree, Robert, 33  
 Craddock, Donald G., 126  
 Craft, Ernestine S., 145  
 Craft, L. R., 105  
 Craft, Marjorie, 53  
 Craig, C. M., 172  
 Craig, Charlotte C., 126  
 Craig, F. Waldo, 16  
 Craig, Louis G., 214, 215, 232  
 Craig, W., Jr., 106  
 Crandall, Ethel L., 214, 215, 232  
 Crane, Billy Warden, Jr., 150  
 Cranford, John H., 408  
 Craven, J. Braxton, Jr., 485  
 Crawford, C. W., 124  
 Crawford, Frances, 139  
 Crawford, John O., 47  
 Crawford, Mary Emma, 43  
 Crawford, Maurice C., 73  
 Creasey, J. Alexander, 4, 37, 93  
 Creel, Spencer K., 214, 215, 233  
 Cremeans, John W., Jr., 434  
 Crews, Carlos, 433  
 Crews, James R., 508  
 Crickard, Charles J., 500  
 Crickard, Hyldred W., 79  
 Crigger, Frank B., 93  
 Crigger, June, 145  
 Crisp, Frances, 87  
 Crispin, Bonnie B., 114  
 Crist, Lillian F., 132  
 Criswell, Robert L., 496  
 Crittendon, Juanita, 119  
 Croasmun, Howard O., 411  
 Crockett, Albert D., 144  
 Crockett, J. Strother, 480  
 Crockett, John, 77  
 Crockett, William J., 454  
 Crooley, Helen, 53  
 Cromer, Jack I., 90  
 Cropp, H. A., 128  
 Cross, E. Lee, 277  
 Cross, Norman, 56  
 Crosswhite, Deloras H., 51  
 Crotty, Harry, 150  
 Crouch, Mary A., 62  
 Crowder, Robert, 65  
 Crowe, W. S., 105  
 Crowley, Clyde, 96  
 Cruikshank, Harry, 77  
 Cruise, David P., 40  
 Cruise, John E., 493  
 Crum, Billy J., 120  
 Crum, Frank, 57  
 Crumb, Vivian, 140  
 Crumacker, J. W., 457  
 Crumpecker, G. H., 123  
 Crumrine, John W., 496  
 Crutchfield, Eugene, 137  
 Cubbon, Sara, 18  
 Cudden, H. H., 432  
 Cullen, Raymond C., 504  
 Cullison, Vera, 415  
 Cullop, Beverly, 112  
 Cummings, Barbara W., 9  
 Cummings, Bert G., 504  
 Cummings, M. Homer, 325  
 Cunningham, Annie L., 500  
 Cunningham, Edon E., Mrs., 496  
 Cunningham, Glen C., 95  
 Cunningham, Parker B., 102  
 Cunningham, Richard A., 421  
 Cunningham, Roy A., 428  
 Cunningham, Russell W., 506  
 Cunningham, William K., 120  
 Cuppett, D. E., Jr., 333  
 Cuppett, Donald G., 172  
 Currence, D. C., 105  
 Currie, Charles C., 505  
 Curry, Arden J., 15  
 Curry, Cecil A., 496  
 Curry, Dale G., 56  
 Curry, Earl M., Jr., 430  
 Curry, J. E., 496  
 Curry, Linda, 140  
 Curry, R. M., 12  
 Curry, Raymond H., 403  
 Curry, Robert, Mrs., 431  
 Curry, Robert D., 133  
 Curtis, Marie F., 479  
 Curtis, W. V., 490  
 Cussins, Doris, 96  
 Cuthbertson, Virginia, 47  
 Cutlip, R. L., 106  
 Cyrus, Barbara, 149  
 Cyrus, Clifford L., 10  
 Cyrus, Patsy, 145  
 Cyrus, William, 24

## D

- Dadisman, Stanley E., 171, 278  
 Dahill, Daniel D., 192, 193, 197  
 Dahlin, Ruth Ann, 142  
 Dahmer, Harlan, 90  
 Dailey, Donald E., 137  
 Dailey, Robert I., 37  
 Dale, Richard, 96  
 Daley, Robert H., 157  
 Dalhouse, John B., 497  
 Dalton, James W., 144  
 Dalton, Mary H., 148  
 Dalton, R. E., 105  
 Dalton, Ted, 485  
 Daly, Hazel F., 500  
 Damewood, Osie C., 164  
 Dandy, Charles, 69  
 Danehart, Betty N., 146  
 Daniel, Doff D., 32, 66  
 Daniel, Richard E., 127  
 Daniels, Ivan, 125  
 Daniels, Sarah, 139  
 Daniels, Theodore, 58  
 Danley, Donald J., 500  
 Daoust, Robert J., 94  
 Darby, H. Darrell, 66  
 Darcey, Richard C., 504  
 Darlington, Mary, 15  
 Darnall, Betty, 55  
 Darnell, Carl, Jr., 456  
 Darnell, Herbert, 16, 170  
 Darnell, Joseph L., 116  
 Darst, Miles A., 93  
 Daugherty, Lewis, 143  
 Daugherty, Mona, 93  
 Daugherty, Nancy K., 43  
 Daugherty, Russell L., 334  
 D'Aurora, Mino Rocco, 214, 215, 233  
 Davenport, Cynthia, 120  
 David, Reid, 172  
 Davidson, Alice, 51  
 Davidson, Carol Sue, 145  
 Davidson, Clayton C., 214, 215, 234  
 Davidson, Garrison H., 457  
 Davidson, Gene R., 500  
 Davies, Geraldine H., 146  
 Davis, A. Reed, 23, 416  
 Davis, C. R., 105  
 Davis, Cabell S., 68  
 Davis, Chancie E., 429  
 Davis, D. Ray, 499  
 Davis, Fred, 78  
 Davis, Fred L., 326  
 Davis, Grover T., Jr., 3, 37  
 Davis, Harvey, 120  
 Davis, J. Hornor, II, 279  
 Davis, James Hornor, III, 192, 193, 198  
 Davis, James N., 455  
 Davis, Jane, 65  
 Davis, Jess, 132  
 Davis, John F., 485  
 Davis, John R., Mrs., 167  
 Davis, John Warren, 416  
 Davis, Josephine H., 503  
 Davis, Lorena, 120  
 Davis, Lurlene M., 137  
 Davis, Marjorie Ann, 148  
 Davis, Merle, 62  
 Davis, Merle R., 129  
 Davis, Ola J., 118

- Davis, Ollie, 127  
 Davis, Pauline, 506  
 Davis, Richard E., 154  
 Davis, Richard M., 479  
 Davis, Ruth Ann, 85  
 Davis, Ruth M., 143  
 Davis, Samuel, 155  
 Davis, Sidney T., 421  
 Davis, Sylvia K., 421  
 Davis, Walter, 76  
 Davis, Walter G., 83  
 Davis, William G., 97  
 Davisson, Claude R., Mrs.,  
   3, 19  
 Davisson, M. M., 105  
 Davisson, Mary Hart, 425,  
   427  
 Davoli, Michael J., 69  
 Dawson, Austin, 30  
 Dawson, C. R., 106  
 Dawson, Joyce K., 48  
 Dawson, Philip, 96  
 Dawson, William E., 26  
 Dawson, Woodrow, 117  
 Day, Charles, 421  
 Day, Conrad, 52  
 Day, J. Edward, 453, 459  
 Day, M. Madeline, 503  
 Dean, Dennis, 91  
 Dean, Garnet, 131  
 Dean, James J., 77  
 Dean, Karen Sue, 141  
 Dean, M. Hugh, 33  
 Dean, Summers, Mrs., 430  
 Dean, Vernon C., 96  
 Dean, Wallace E., 90  
 Dearth, Mary, 48  
 Deavers, Peggy Sue, 63  
 DeBarr, Edwin, 63  
 DeBerry, Max, 331  
 Deck, James B., 280  
 Decker, Charles L., 456  
 Decker, George H., 455  
 Deegan, Raphael M., 428  
 Deem, J. F., 214, 215, 234, 277  
 Deem, Okey, 78  
 DeEulis, Timothy A., 489  
 Defabio, Gene, 29  
 DeFobio, Thomas, 144  
 Deitz, James, 95  
 DeLawder, Norman V., 488  
 Dell Cont, Aldo A., 41  
 Delligatti, Jack R., 131  
 DeLong, Janice, 15  
 DeLong, Noel O., 102  
 DeMeester, Peter, 508  
 Demotto, Carlo E., 122  
 Dempsey, D. Nelson, 133  
 Dempsey, Roy A., 496  
 Denham, David, 95  
 Denjen, Steve A., 120  
 Dennis, J. N., 104  
 Dennison, A. Lloyd, 56  
 Dennison, John M., 60  
 Denny, Barbara D., 126  
 Dent, Rosemary, 44  
 DePaulo, Catherine, 155  
 DePond, Frank J., 152  
 DePoy, Frank, 433  
 DePoy, Marjorie, 25  
 DePue, Mary, 138  
 Derby, Claire, 62  
 Derifield, Shirley H., 35  
 Derrich, Eugene G., 78  
 Detch, John L., 480  
 Deveny, Jean, 55  
 Dever, B. Ford, 150  
 Dcvcr, Brenda L., 132  
 Devers, Jacob L., 463  
 Devores, Shirley M., 102  
 DeWees, Viola, 121  
 Deyerle, Bettie Crable, 42  
 DiBacco, Abe, 155  
 Dick, O. M., Jr., 17  
 Dick, Phyllis Diane, 148  
 Dick, W. C., 123  
 Dickens, Ben H., 96  
 Dickens, R. Gene, 83  
 Dickerson, C. W., 480  
 Dickerson, Edward A., 51  
 Dickerson, L. A., 63  
 Dickman, Joseph L., 458  
 Dickson, G. W., 106  
 Dickson, Pauline G., 102  
 Didawick, Fannie, 24  
 Diefenbach, William, 158  
 Diem, A. W., 82  
 Dilger, Faith, 76  
 Dillard, Kermit, 82  
 Dillinger, Harvey E., 116  
 Dillmore, Adith, 69  
 Dillon, C. Douglas, 453, 454  
 Dillon, Conley H., 41  
 Dillon, Donald C., 92  
 Dillon, Hal P., III, 90  
 Dillon, J. C., Jr., 121  
 Dillon, John H., 457  
 Dillon, Roxie, 413  
 Dillon, Susan, 129  
 Dillon, Wilma, 52  
 Dillow, Jacqueline Row, 85  
 Dilworth, Wilda, 141  
 Dingess, Curtis M., 504  
 Dingess, Mary Jane, 126  
 Dingle, C. P., 479  
 Diniaco, Gus G., 132  
 Dinning, George, 491  
 Dittmore, Joanne, 32  
 Dixie, Valorie, 154  
 Dixon, Brenda, 140  
 Dixon, Patricia, 143  
 Dixon, Paul Rand, 463  
 Doachok, Elizabeth G., 504  
 Doan, Robert H., 99  
 Dobbins, Gora G., 130  
 Dobbs, F. H., 65  
 Dobie, Armistead M., 485  
 Dodd, Doris, 150  
 Dodd, Edith P., 479  
 Dodd, Larry, 435  
 Dodge, Charles G., 456, 457  
 Dodge, Madlyn C., 499  
 Dodrill, A. V., Jr., 480  
 Dodrill, Bernadine, 65  
 Dodrill, Charles F., 489  
 Dodrill, Draco, 123  
 Dolezal, Jerome R., 508  
 Dolin, Rheba K., 18  
 Dolin, Vada Jean, 154  
 Domico, William D., 116  
 Domingo, Barbara Sue, 155  
 Domy, Floyd E., 460  
 Domokos, Phyllis A., 134  
 Donahoe, Robert L., 143  
 Donahue, Charles, 462  
 Donald, Thomas H., 497  
 Donaldson, Alan, 60  
 Doneghy, Nancy, 140  
 Donley, Helen W., 13  
 Donley, John A., 78  
 Donley, Keith, 135  
 Donley, Mattie, 146  
 Donley, Robert T., 279  
 Donlin, Nora T., 502  
 Donnelley, Dixon, 454  
 Donnelly, Jack A., 91  
 Donohoe, W. F., 104  
 Dooley, Betty, 47  
 Dooley, Madalene, 52  
 Dorfman, Ben D., 463  
 Dorfman, Heiman, 458  
 Dorsey, C. E., 105  
 Dorsey, Evermont Van, 141  
 Dorsey, J. E., 123  
 Dorsey, John T., Jr., 114  
 Dorsey, L. C., 78  
 Dorsey, Sharon, 7  
 Doss, Alicia A., 40  
 Doss, Charles E., 89  
 Dotson, Carolyn Ruth, 147  
 Dotson, Floyd E., 460  
 Dotson, Frances E., 89  
 Dotson, J. L., Jr., 106  
 Dotson, Robert, 29  
 Dotson, Ruth E., 14  
 Dougherty, Hugh L., Jr.,  
   491  
 Douglas, Guy, 192, 212  
 Douglas, Shanda, 127  
 Douglas, William O., 485  
 Douglass, Daniel B., 479  
 Douglass, Gus R., 15  
 Douthat, Stratton L., 529  
 Dove, Cora R., 51  
 Dowler, Blaine P., 25  
 Downey, C. O., 149  
 Downey, Janice, 51  
 Downey, John B., 506  
 Downs, Earl G., 510  
 Downs, Katherine, 432  
 Downward, Mava, 147  
 Doyle, John F., 128  
 Doyle, Louis J., 459  
 Drain, Leonard, 17  
 Drake, A. B., 160  
 Drewry, Elizabeth Simpson,  
   214, 215, 235, 431  
 Duckworth, Mary, 52  
 Dudding, J. T., 277  
 Dudding, Russie M., 10  
 Duff, C. B., 456  
 Duff, Oscar A., 47  
 Duffey, Frank B., 143  
 Duffield, Carolyn, 14  
 Duffield, Charles A., Jr.,  
   332  
 Duffield, George C., 111, 112  
 Duffield, James D., 130  
 Duke, Angier Biddle, 454  
 Duke, Joseph C., 464  
 Duke, Rhea, 154  
 Duling, Galen F., 412  
 Dumez, Marjorie E., 165  
 Dumus, Mary L., 496  
 Duncan, C. E., 17  
 Duncan, Harlan, 417  
 Duncan, James L., 23, 416  
 Duncan, John P., Jr., 460  
 Duncan, John R., 166  
 Duncan, Ray O., 410  
 Duncan, Richard E., 410  
 Dungan, Ralph A., 453  
 Dunkin, James C., 502  
 Dunkle, Paul, 72  
 Dunkle, Richard N., 276  
 Dunlap, Esta, 431  
 Dunlap, Hazel, 58  
 Dunlap, James E., 58  
 Dunlap, Jean Lee, 40  
 Dunlap, Roscoe, 77  
 Dunn, Betty Jane, 154  
 Dunn, Manzetta L., 48  
 Dunning, Flossie J., 77  
 Dunning, Patricia Ann, 126  
 Duppee, Reginald D., 102  
 Durkin, Mildred W., 51  
 Durrett, Cecil, 50  
 Durst, J. E., 104  
 Duttine, Ralph R., 130  
 Dutton, Buddy, 77  
 Dutton, Frederick G., 454  
 Duvall, Evelyn P., 122  
 Dwelle, Horace C., 495  
 Dwyer, E. D., 457  
 Dwyer, Shelia, 165  
 Dye, Betty, 431  
 Dye, J. Knox, 530  
 Dye, Jewell, 112  
 Dye, Machael, 117

Dyer, Beatrice C., 132  
 Dyer, James E., 129  
 Dyer, Lenna, 62  
 Dyer, Newman H., 3, 60, 61,  
 66, 157, 158, 164, 165, 167,  
 169, 171, 172  
 Dyer, Ronald, 85  
 Dyer, W. R., 106  
 Dykeman, Marguerite E.,  
 141  
 Dziagwa, William J., 504

## E

Eades, Kay, 14  
 Eads, George W., 433  
 Eakle, Judith W., 43  
 Eakle, O. O., 428  
 Early, Buford, 51  
 Early, Carl B., 3, 36, 37, 163  
 Early, Daisy M., 432, 434  
 Early, Frances, 128  
 Early, John M., 133  
 Easley, James P., 44  
 East, Vernon R., 127  
 Easton, Maysel, 34  
 Eaton, Elizabeth F., 149  
 Eaton, Frank, 480  
 Eberbaugh, Phyllis, 88  
 Eberle, Fred W., 26  
 Eberly, Florence, 101  
 Eberly, Ray C., 156  
 Ebert, Earl L., 433  
 Eblin, Alta, 87  
 Eckert, Annabelle D., 488  
 Eckler, Betty J., 499  
 Eckstein, A. C., 110  
 Eddings, Ruby, 44  
 Eddins, Mary, 87  
 Eddleman, Clyde D., 456  
 Eddy, Don J., 332  
 Eddy, Glen E., 488  
 Eddy, Greg E., 501  
 Eddy, Helen Margaret, 165  
 Eddy, L. T., 479  
 Eddy, Mary Lee, 15  
 Eddy, Wayne, 117  
 Edelen, Mry G., 503  
 Edelman, Beatrice K., 89  
 Edens, Beverly, 29  
 Edens, Emma I., 77  
 Edens, William R., 148  
 Eder, Franklin A., 119  
 Eder, Gerald J., 33  
 Edgar, Thomas C., 214, 215,  
 235  
 Edge, Milton C., 412  
 Edmundson, Pauline, 149  
 Edwards, Ada, 77  
 Edwards, H. S., 407  
 Edwards, Homer, 26  
 Edwards, John C., 501  
 Edwards, Paul E., 78  
 Edwards, Peggy L., 53  
 Edwards, R. B., 104  
 Edwards, Robert C., 56  
 Edwards, W. E., 506  
 Effland, Harold, 530  
 Egle, John L., 22  
 Ehle, Frederick D., 141  
 Ehle, R. Meda, 503  
 Eigenbrod, W. F., 81  
 Eisenberg, Harry, 508  
 Eisenhut, Margaret, 64  
 Elbin, Paul N., 23, 415  
 Elias, Raleigh H., 78  
 Elkins, Nancy, 139  
 Elkins, W. Paul, 154  
 Eller, John D., 502  
 Ellifrits, C. D., Mrs., 159  
 Elliott, Audrey V., 129  
 Elliott, Barbara F., 146

Elliott, Dean, 49  
 Elliott, Eula L., 503  
 Elliott, George, 60  
 Elliott, Pauline C., 148  
 Elliott, R. A., 104  
 Elliott, William G., 44  
 Ellis, Betty, 52  
 Ellis, Dorothy C., 146  
 Ellis, Edna, 86  
 Ellis, Essie, 154  
 Ellis, Jim, 78  
 Ellis, Joyce, 24  
 Ellis, K. H., 106  
 Ellis, Mildred, 40  
 Ellis, William M., 58  
 Ellison, Carl S., 139  
 Ellison, Frank M., 126  
 Ellison, James, 63  
 Ellison, Louise, 86  
 Elmore, Clarence C., 4, 74  
 Elmore, Clarence, Jr., 85,  
 430  
 Elmore, Harriett K., 13  
 Elmore, O. L., 105  
 Elphick, Neil, 157  
 Elser, Roger P., 25  
 Ely, Daryl, 39  
 Emerson, Robert K., Mrs.,  
 278  
 Emswiler, Ernest, 120  
 Endicott, Madalene, 145  
 England, Claude M., 505  
 England, J. Paul, 214, 215,  
 236  
 England, Madge, 155  
 England, Rhea Lea, 145  
 Engle, Freda, 165  
 Engle, June E., 148  
 Englebright, Alan R., 526  
 English, Bettie, 66  
 Ennis, William P., Jr., 455  
 Ennroughty, Etta, 24  
 Ensey, Lot, 457  
 Enslow, Hattie B., 480  
 Epley, Dean G., 412  
 Epling, Eugene Ross, 142  
 Epling, S. E., 106  
 Ernest, Earl F., 56  
 Erskine, C. B., 456  
 Erskine, Margaret F., 10  
 Ervin, P. B., 122  
 Ervin, Shirley L., 78  
 Ervin, Sylvia, 431  
 Erwin, Philip, 428  
 Escue, Clara, 46  
 Eshenaur, Roy P., 61  
 Eskew, James, 42  
 Estep, Doris, 46  
 Estep, Elsie, 45  
 Estep, Linda, 87  
 Estep, Linda H., 46  
 Estes, Jacqueline, 132  
 Eubank, L. W., 72  
 Evans, Cecil C., 53  
 Evans, Charles E., 125  
 Evans, Dania, 102  
 Evans, Douglas E., 502  
 Evans, G. T., Mrs., 171  
 Evans, Gale, 105  
 Evans, George F., 66  
 Evans, Irvin C., 428  
 Evans, Jay, 74  
 Evans, John T., Jr., 110  
 Evans, Nima K., 65  
 Evans, Vincent, 92  
 Evans, William D., Jr., 530  
 Evans, William M., 92  
 Everett, Harrison, 503  
 Everhart, Frank B., 136  
 Everhart, Frank S., 433  
 Everson, Herman, 82  
 Ewart, Edward L., 86  
 Eye, Andrew, 96

Eye, Charles B., 16  
 Eye, John, 95  
 Eye, Olin E., 119  
 Eye, Osbra L., 94  
 Eye, Raymond V., 92  
 Eye, Rollie L., 93

## F

Facemire, James, 401  
 Fahey, Martin, 53  
 Fairchild, J. D., 106  
 Fairfax, Elizabeth, 149  
 Fallen, Gussie A., 11  
 Fallon, Harry J., 172  
 Falter, Marie S., 60  
 Fannin, Don, 281, 530  
 Fanning, Joseph, 143  
 Fanning, Robert A., 53  
 Farha, Loresse V., 44  
 Faris, Frederick, 157  
 Faris, Frieda, 79  
 Farley, Buddie Jean, 145  
 Farley, David H., 121  
 Farley, Erma Jean, 144  
 Farley, John, 153  
 Farley, Kenneth, 499  
 Farley, Leighton, 155  
 Farley, Lois, 53  
 Farley, Patsy, 139  
 Farley, Rebecca, 33  
 Farley, Roger, 76  
 Farmer, Gladys, 75  
 Farmer, Malcolm, 33  
 Farrell, Raymond F., 459  
 Farris, Kathryn, 140  
 Farrish, Erma C., 52  
 Farry, Clara, 25  
 Farry, Genevieve L., 58  
 Fast, James J., Jr., 24  
 Faulconer, John E., 113, 526,  
 530  
 Faulkner, Merle W., 498  
 Faulkner, Virginia M., 50  
 Faulstich, Alfred J., 454  
 Fawcett, James R., 510  
 Fawcett, Leah H., 89  
 Fay, Lelia H., 140  
 Fay, Paul B., Jr., 457  
 Fazalare, James, 93  
 Fazio, Thomas P., 530  
 Feaster, Eston K., 22, 413  
 Federer, Christina, 137  
 Federer, Edison D., 503  
 Feiss, Paul L., 160  
 Feist, Mary E., 102  
 Feldman, Myer, 453  
 Felton, Hubert, 82  
 Felton, Ova M., 501  
 Fender, Loyd C., 128  
 Fenley, George A., Jr., 25  
 Ferguson, Alma, 432  
 Ferguson, Carolyn, 153  
 Ferguson, Charles W., 333  
 Ferguson, Don, 433  
 Ferguson, J. D., 106  
 Ferguson, Jean, 58  
 Ferguson, Karen, 105  
 Ferguson, Margaret, 65  
 Ferguson, Ruth, 69  
 Ferguson, Walter, 133  
 Ferguson, Walter F., 7, 58  
 Ferrante, Quinto, 78  
 Ferrell, Harrison Herbert,  
 73, 416  
 Ferrell, Harry L., 119  
 Ferrell, Howard A., 499  
 Ferrell, James G., 127  
 Ferrell, Janet M., 132  
 Ferrell, Patricia, 52  
 Ferrell, Ruby S., 148  
 Ferrell, Walter, 432  
 Fidler, Brenda, 102

- Field, John A., Jr., 480, 482, 485  
 Fields, Harald L., 93  
 Fison, Ross N., 167  
 Fink, R. G., 104  
 Fink, William A., 505  
 Finley, John S., 72  
 Fiore, Ida P., 109  
 Firlie, Martha, 118  
 Fischer, Frank H., 160  
 Fischer, John, 64  
 Fisher, Betty, 11  
 Fisher, Carl R., 10  
 Fisher, Clarence H., 75  
 Fisher, Delores, 32  
 Fisher, Doris, 120  
 Fisher, Earl P., 29  
 Fisher, Florence E., 41  
 Fisher, Foy, 134  
 Fisher, Francis P., 526  
 Fisher, Herman G., 131  
 Fisher, Judith, 75  
 Fisher, Louise, 75  
 Fisher, Malinda J., 45  
 Fisher, Mary E., 35  
 Fisher, R. E., Mrs., 61  
 Fisher, Ralph E., 526  
 Fisher, Robert J., 125  
 Fisher, Virginia, 77  
 Fisher, W. C., 115  
 Fitch, Alva R., 456  
 Fitch, Lucy M., 52  
 Fittro, Ronald G., 139  
 Fitzpatrick, Mark S., 96  
 Fitzwater, J. F., 105  
 Fitzwater, Loring, 93  
 Fizer, James, 116  
 Flaherty, Charles, 48  
 Flanagan, Elbert E., 102  
 Flanagan, Virginia, 51  
 Flanagan, William T., 401  
 Flandreau, Arthur C., Jr., 412  
 Flanigan, Violet, 44  
 Fleck, S. S., 103  
 Fleck, Thelma, 141  
 Fleming, Clyde H., 68  
 Fleming, Elizabeth D., 49  
 Fleming, Virginia A., 80  
 Flenniken, C. W., Jr., 410  
 Flesher, Harry E., 171  
 Flesher, Joseph R., 139  
 Fleshman, A. L., Jr., 117  
 Fleshman, James, 94  
 Fleshman, Mary K., 25  
 Fleshman, Robert, 81  
 Fletcher, Edwin R., Jr., 137  
 Fletcher, Howard, 496  
 Fletcher, Julia Alderson, 35  
 Fletcher, Raymond, 120  
 Fletcher, Richard H., 17, 488  
 Flint, Sallie, 43  
 Flippin, Aubrey, 499  
 Flitner, David M., 507  
 Flory, William E. S., 460  
 Flowers, J. W., 104  
 Flowers, June S., 421  
 Floyd, Betty Jean, 111  
 Floyd, Noah E., 192, 193, 198, 429  
 Fluaharty, Chester, Mrs., 431  
 Flynn, Thomas O'Brien, 528, 530  
 Fochalis, F. M., 118  
 Fogle, John J., 114  
 Foley, Douglas, Mrs., 431  
 Foley, Richard P., 94  
 Fonner, Irene W., 95  
 Forbes, Albert H., 72  
 Ford, Carolyn, 117  
 Ford, Layne H., 325  
 Ford, Richard E., 213, 215, 236  
 Fordham, George T., 172  
 Foreman, Janet T., 46  
 Foreman, Thomas R., 137  
 Forsythe, Glen B., 147  
 Forte, Michael J., 146  
 Fortney, E. L., 161  
 Fortney, Glen, 63  
 Foster, James L., 161  
 Foster, Lillian Jane, 150  
 Foster, Nina, 141  
 Foster, Vivian, 62  
 Fournay, Phil, 526  
 Fout, Edie Ann, 67  
 Fowler, Henry H., 454  
 Fowler, Lowman, 501  
 Fox, Charles F., 168  
 Fox, Ethel, 46  
 Fox, Gordon B., 126  
 Fox, Mary, 34  
 Fox, Samuel, 127  
 Foy, Mary K., 47  
 Fragle, Virginia Y., 146  
 Fraley, Roy E., 124  
 Frame, Ellis S., 121  
 Frame, James C., 99  
 Frame, Thelma, 86  
 France, Arlie E., 122  
 Francis, David L., 280  
 Francis, Joanne Ruth, 146  
 Francis, Harry E., Jr., 45  
 Francis, Katherine G., 9  
 Frankel, Harold L., 169  
 Frankfort, Sara B., 496  
 Franklin, Marvin, 110  
 Franks, Nora B., 500  
 Frantz, Dorothy L., 488  
 Frasher, Bertha, 145  
 Frasure, Carl M., 163, 410  
 Frazer, Brenda, 15  
 Frazer, D. R., 163, 214, 215, 237  
 Frazier, Betty Sue, 143  
 Frazier, F. O., Sr., 90  
 Frazier, Mary W., 118  
 Fredeking, Julian G., 130  
 Frederick, Eugene M., 168  
 Fredlock, W. Harold, 161  
 Freeland, Carl W., 72, 429  
 Freeland, Mary Frances, 25  
 Freeland, T. G., 105  
 Freeman, Emma Jane, 65  
 Freeman, Margaret, 480  
 Freeman, Mark, 49  
 Freeman, Orville L., 453, 460  
 Freeman, Stanley P., 115  
 French, Golda, 24  
 French, Vivian Lee, 145  
 Frey, Jennie B., 132  
 Fricke, Charles W., 133  
 Fridge, Benjamin W., 458  
 Friedberg, Paul M., 159  
 Friedman, Jack O., 42  
 Friedrich, Juanita, 505  
 Friel, E. A., 500  
 Friend, Robert Wayne, 123  
 Frist, Roy T., 134  
 Frizzell, Virgil F., 480, 484  
 Fromhart, Frederick W., 94  
 Fromhart, Karen A., 146  
 Fromhart, Vincent P., 78  
 Frost, Ora G., 496  
 Frum, Cleo H., 503  
 Frum, Judith, 152  
 Fry, Alderson, 410  
 Fry, Georgia, 62  
 Fry, Julius C., 405  
 Fry, Lucian, 38, 428, 429  
 Frye, Charles D., 85  
 Frye, Joyce, 75  
 Fryer, Ethel M., 47, 509  
 Frymark, Frank H., 492  
 Fulk, Howard R., 495  
 Fulkner, Wilsie M., 129  
 Fulks, J. P., 104  
 Full, Cecil L., 429  
 Fullmer, H. C., 103  
 Fullmer, Virginia M., 60  
 Fulton, Robert, 429  
 Fulton, Thompson R., 171  
 Fultz, Rosalie, 46  
 Fumich, George, Jr., 460  
 Funk, Thorold S., 31  
 Furuseth, Owen J., 492

## G

- Gaal, Geza, 28  
 Gabriel, Victor J., 77  
 Gadd, Eileen, 33  
 Gainer, Carl E., 192, 193, 199  
 Gainer, Caroline, 118  
 Gainer, Denzil L., 2, 9, 10, 58, 135, 157, 162, 163, 167, 168, 169  
 Gainer, Edgar G., 137  
 Gainer, Glenn W., 399  
 Gainer, Holman A., 78  
 Gainer, L. Bernard, 40  
 Gainer, Martha H., 399  
 Gainer, Willis G., 93  
 Galate, Delores, 33  
 Galford, A. A., 105  
 Galford, Hubert, 29  
 Galinsky, Mary, 46  
 Gallagher, Ralph M., 497  
 Gallin, Herman D., 50  
 Gallo, Gene, 133  
 Galloway, Verl E., 496  
 Galloway, W. J., 122  
 Galusky, Margaret, 32  
 Gambill, William, 116  
 Gamble, M. W., 117, 122  
 Gandee, Howard M., 68  
 Gann, Brenda, 121  
 Gano, Roy A., 457  
 Gardener, J. Madison, 128  
 Gardner, Bill F., 31  
 Garges, Erma L., 131  
 Garnett, Eleanor, 44  
 Garrett, Margie, 31  
 Garrett, Ray, Jr., 66  
 Garrett, Robert E., 428  
 Garrett, W. M., 106  
 Garrison, Virginia, 434  
 Garrison, Walter M., Jr., 479  
 Garrity, Ann, 65  
 Garten, L. A., 111  
 Garvin, Chas. L., Jr., 332  
 Gary, Eugene P., 78  
 Gaskin, Robert E., 122  
 Gaskins, Edward A., 90  
 Jasper, Donald, 91  
 Gates, Chloe G., 130  
 Gates, Florence, 58  
 Gates, Haskell, 78  
 Gatrell, Troy L., 96  
 Gatson, Phyllis, 75  
 Gaus, Clara Mae, 145  
 Gavan, Paul A., 457  
 Gavett, Thomas W., 162, 410  
 Gay, Genevieve, 142  
 Gay, George, 30  
 Gay, Helen G., 11  
 Gay, Henry R., 496, 501  
 Gay, Lylia H., 8  
 Gearhart, Harold R., 455  
 Gedel, Ernestine, 16  
 Gena, George, 56  
 Gennantonio, Paul, 78  
 Gentile, Anthony R., 214, 215, 237  
 Gentry, Paig G., 81  
 Gentry, William S., 69  
 George, John R., 487

- George, Julius S., 37  
 George, Robert J., 95  
 Gerhart, John K., 458  
 Geroski, R., 106  
 Gerwig, Jeanice, 430  
 Gerwig, Walter H., Jr., 507  
 Gess, J. J., 17  
 Gessner, Joe, 213  
 Ghadimi, Frank, 115  
 Ghersi, J., 33  
 Ghiz, Edward, 76  
 Ghiz, Evelyn, 153  
 Ghiz, Fred, 112  
 Ghiz, Luther H., 214, 215, 238  
 Ghiz, Theodore H., 53  
 Gianato, Michael A., 78  
 Gibson, Anita L., 52  
 Gibson, Cramer W., 279  
 Gibson, Dempsey, 430  
 Gibson, Elma J., 132  
 Gibson, Glenn V., 455  
 Gibson, James Arthur, 71  
 Gibson, Mildred, 31  
 Gibson, Paul M., 46  
 Gibson, Sam J., 18  
 Gibson, Sandra, 142  
 Gibson, Shirley Jo, 42  
 Giffin, Paul F., 214, 215, 238  
 Gilbert, Junius T., 9  
 Gilchrist, Carl K., 420  
 Gildner, Jay, 453  
 Giles, Mary Ann, 150  
 Giles, Patricia, 153  
 Giles, Robert E., 461  
 Gilkerson, B., Houston, 89  
 Gilkeson, Don K., 93  
 Gill, Cecil, 76  
 Gill, Florence L., 508  
 Gill, J. Max, 130  
 Gillenwater, Katherine, 86  
 Gillenwater, Lyhle E., 94  
 Gillespie, Daphene S., 100  
 Gillespie, James, 83  
 Gillespie, Judith K., 48  
 Gillespie, Madelyn D., 41  
 Gillespie, W. M., 133  
 Gillespie, Wm. H., 16  
 Gilliland, Alan B., 135  
 Gilliland, Frances L., 500  
 Gillooly, Mary E., 50  
 Gilmer, Annetine, 71  
 Gilmore, Garvey B., 31  
 Gilmore, Thomas B., 161  
 Gilmore, Voit, 461  
 Gilpatric, Roswell L., 455  
 Gilpin, David D., 90  
 Gilpin, William H., 93  
 Giordano, Henry L., 455  
 Girod, Paul Edward, 159  
 Given, Betty, 118  
 Given, D. P., 214, 215, 239  
 Given, Dortha, 480  
 Given, E. Ewert, 114  
 Given, J. Bruce, 16  
 Given, Walter Leslie, 325  
 Gladwell, Bernice C., 40  
 Gladwell, Mary Lou, 26  
 Glancy, Jeanette, 154  
 Glander, Elizabeth A., 508  
 Glass, Stanley, 71  
 Glasscock, William E., Mrs., 432  
 Gleason, Helmeth, 44  
 Gleason, John S., Jr., 463  
 Gleen, Matilda B., 142  
 Glenn, Okey B., 162  
 Glidden, Howard F., 493  
 Glover, Frank W., Jr., 489  
 Glover, John S., 143  
 Gluck, Joseph C., 411  
 Godby, Amos, 18  
 Godfrey, Horace D., 461  
 Goe, W. Robert, 429  
 Goertsema, Galtjo, 95  
 Goff, Goldie, 56  
 Goff, Helen, 38  
 Golay, John F., 410  
 Goldberg, Arthur J., 485, 508  
 Goldberg, Victor N., 407  
 Goldby, D. L., 461  
 Golden, Max, 458  
 Goldenberg, Robert T., 279  
 Goldizen, D. C., 104  
 Goldman, Sylvia Louise, 150  
 Gonzalez, Boniface B., 403  
 Good, Albert F., 509  
 Good, Jacqueline, 146  
 Goodall, Cecile R., 162  
 Goode, Fred E., 78  
 Gooden, Alvin C., 86  
 Goodhand, O. Glenn, 456  
 Goodman, Jackie Lee, 110  
 Goodman, N. W., 115  
 Goodwin, Andrew J., 14  
 Goodwin, Martha A., 30  
 Goodwin, Richard E., 507  
 Goodwin, Robert C., 462, 508  
 Gordon, Bertie R., 17  
 Gordon, Harry, 91  
 Gordon, Harry J., 497  
 Gordon, Luta M., 418  
 Gordon, Nathan N., 454  
 Gore, Alton, 32  
 Gore, Claude, 111  
 Gore, Edward W., 78  
 Gore, Gertie L., 53  
 Gore, Ray Chandler, 144  
 Gornall, Robert, 530  
 Gose, Grace S., 402  
 Goshen, Edw. E., 462  
 Gosnell, W. A., 106  
 Goss, Nellie, 87  
 Gossett, Harry E., 146  
 Gott, Judy, 62  
 Goudy, Johna Geneva, 502  
 Gould, Arthur B., 496  
 Gould, James L., 92  
 Gove, Frank, Jr., 429  
 Grabowski, Nina T., 110  
 Grace, Harry L., 497  
 Grace, Jean, 24  
 Gracey, Frances K., 165  
 Grady, Forest O., 18  
 Graham, Ada, 28  
 Graham, Carlus, 15  
 Graham, James H., 127  
 Graham, Mayme, 29  
 Graham, Nona, 57  
 Graham, Weldon W., 78  
 Graley, Dolley C., 141  
 Graley, Joyce, 150  
 Granahan, Kathryn E., 455  
 Grant, Charles L., 461  
 Grant, Hazel E., 45  
 Grant, W. S., Jr., 157  
 Gravenmier, Faith Chalmer, 24  
 Graves, Rayfield W., 504  
 Gray, Doris A., 63  
 Gray, H. I., 491  
 Gray, Lynn, 86  
 Gray, Mary Gee, 7  
 Graziana, Phillip J., 14  
 Greaser, Harriet C., 146  
 Greathouse, Blanche, 95  
 Greathouse, E. L., 104  
 Greathouse, Lovell, 96  
 Green, Bessie, 30  
 Green, F. R., 500  
 Green, Paul M., 455  
 Green, W. B., 104  
 Greene, Benjamin C., 90  
 Greene, Carlos J., 57  
 Greene, Carroll, 16, 170  
 Greene, Luther V., 58  
 Greenelch, Delmas Edward, 66, 510  
 Greenwald, Harry, 92  
 Greenwalt, William E., 81  
 Greenwood, James W., Jr., 462  
 Gregg, Marjorie D., 11, 431  
 Gregoire, Harold C., 90  
 Gregor, Paul M., 78  
 Gregory, R. O., 105  
 Greiser, John Wesley, 95  
 Gresham, Perry Epler, 418  
 Grey, Ethel Fish, 80  
 Gribben, J. T., 104  
 Gribble, Herman, 45  
 Gribble, Lloyd R., 410  
 Grider, E. W., 412  
 Griffee, Beatrice L., 119  
 Griffith, Brooks, 95  
 Griffith, Charles, 76  
 Griffith, D. D., 128  
 Griffith, Doris, 165  
 Griffith, Erma, 75  
 Griffith, Lucille, 87  
 Griffith, Lucy, 143  
 Griffith, Marie E., 81  
 Griffith, Mikel, 143  
 Griffith, Paul P., 57  
 Grimes, Lucille, 148  
 Grimes, Nelly B., 146  
 Grimm, Dorothy E., 502  
 Grimm, Genevieve F., 129  
 Grimm, Gertrude, 34  
 Grimmett, Ralph E., 505  
 Grimmitt, Zela M., 496  
 Grindstaff, Shirley, 142  
 Griswold, Francis H., 456  
 Groah, Bess M., 72  
 Grose, Peggy, 51  
 Gross, N. F., 118  
 Grove, Lena, 91  
 Grove, Mark T., 50  
 Grove, Thelma M., 129  
 Groves, Alice, 18  
 Groves, Dorothy, 137  
 Groves, Mary K., 129  
 Grubb, James Ned, 152  
 Grubbs, Robert S., 43  
 Grundhofer, Richard, 94  
 Gruse, Howard J., 78  
 Guariglia, Pete, 78  
 Gudeman, Edward, 461  
 Guiher, James M., 278  
 Guine, Gerald R., 63  
 Guiney, Mary H., 73  
 Guinn, Kemp R., 45  
 Guinn, Marguerite, 127  
 Gum, Charles F., 497  
 Gumble, Walter C., 170, 172  
 Gump, Florence, 46  
 Gump, Orval, 82  
 Gunnoe, George H., 52  
 Gunter, Bud, 83  
 Gunter, Frances, 46  
 Gunnee, W. H., Jr., 456  
 Curtis, Rose Z., 498  
 Guseman, Phillip A., 146  
 Guthman, Edwin O., 459  
 Guthrie, E. C., 105  
 Guthrie, Linda Sue, 153  
 Guthrie, Mabel, 16  
 Guthrie, Merl, 501  
 Guthrie, R. Marilyn, 11  
 Guthrie, Virginia, 153  
 Guy, Samuel L., 17, 488  
 Gwinn, Thomas, 30  
 Gyke, P. E., 106

## H

Haas, Kenneth B., 152

- Habermeyer, Howard W., 463  
 Hackney, Mary J., 511  
 Hackney, Nancy F., 75  
 Hackney, Orville, 433  
 Haddad, Betty J., 153  
 Haddix, Roland, 78  
 Haddox, Merle, 96  
 Haddy, Patricia Jo, 134  
 Haden, Charles H., II, 214, 215, 239  
 Hadley, Arthur, 93  
 Hagan, Edward D., 529  
 Hage, Raymond, 428  
 Hager, Earl B., 159, 163, 214, 215, 240  
 Hager, James L., 511  
 Hager, Kathleen, 13  
 Hagerty, Bernard, 78  
 Hahn, Earl C., 166, 428, 429  
 Hailey, Carolyn, 152  
 Haines, Barbara, 102  
 Haines, Kermit, 71  
 Haines, Martha, 46  
 Haines, Mercedes, 47  
 Haines, Ralph W., 278  
 Halaby, Najeeb E., 463  
 Halkias, Anthony G., 116  
 Hall, Alma, 37  
 Hall, Ballard, 131  
 Hall, C. L., 104  
 Hall, Charles R., 94  
 Hall, Clarence, 54  
 Hall, David, 30  
 Hall, Edna, 26  
 Hall, Edwin G., 95  
 Hall, Emil K., 111  
 Hall, Grant P., Jr., 432  
 Hall, Hubert, 153  
 Hall, Icie M., 119  
 Hall, James, 32  
 Hall, James Perry, 11  
 Hall, John, Jr., 94  
 Hall, K. K., 333  
 Hall, Margie, 38  
 Hall, Mildred, 95  
 Hall, Oliver W., 127  
 Hall, Philip W., 498  
 Hall, R. M., 106  
 Hall, Ruth Y., 53  
 Hall, Thelma N., 428  
 Hall, W. R., 16  
 Hall, William D., 492  
 Hall, Wm. L., Jr., 497  
 Hallanan, John, Mrs., 432  
 Halley, John, 137  
 Halloway, Patricia, 431  
 Halsey, Charles, 53  
 Halstead, Elza Jo, 35  
 Halstead, Monroe, 78  
 Halstead, Ralph E., 45  
 Hamb, William, 123  
 Hambrick, Juanita, 325  
 Hambrick, Louise D., 276  
 Hamby, William S., 47  
 Hamer, J. P., 172  
 Hamer, Roxie, 430  
 Hamill, Loydie, 75  
 Hamilton, Charles E., Jr., 510  
 Hamilton, D. D., 110  
 Hamilton, Erman, 38  
 Hamilton, H. Cliff, 25  
 Hamilton, Lee Roy, 33  
 Hamilton, Loretta, 94  
 Hamilton, Orville A., 499  
 Hamilton, Paul Wade, 95  
 Hamilton, Ralph R., 130  
 Hamilton, Rome, 53  
 Hamilton, William K., 24  
 Hamlett, B., 456  
 Hamlett, C. M., 166  
 Hamlett, C. M., Mrs., 428  
 Hamlin, Charles E., 508  
 Hamlin, Janet, 99  
 Hamm, Harry, 528, 530  
 Hamm, Homer L., 72  
 Hammacher, Paul D., 506  
 Hammer, Frank, Jr., 38  
 Hammer, Lorena G., 150  
 Hammett, Mary C., 48  
 Hammond, Terry W., 122  
 Hammonds, Betty L., 73  
 Hammonds, June, 30  
 Hammons, Charles W., 143  
 Hammons, Mavis, 50  
 Hampton, Cynthia, 149  
 Hampton, James W., 39  
 Hampton, Roy, 38  
 Hampton, Walter, 16  
 Hamric, Victor, 76  
 Hamrick, Agnes, 152  
 Hamrick, Arthur, 93  
 Hamrick, C. G., 103  
 Hamrick, Frances, 47  
 Hamrick, Virgil S., II, 141  
 Hancock, Wilbur, 29  
 Handley, Charles O., Sr., 89  
 Handley, Virgil T., 500  
 Hanger, Keith R., 31  
 Hanks, W. H., 113  
 Hanlen, Robert G., 80  
 Hanley, Cletus B., 4, 151, 152  
 Hanley, Dorothy L., 144  
 Hanlin, Louisa, 52  
 Hanna, Emma, 86  
 Hanna, Fred, 95  
 Hanna, George, 529  
 Hanna, Harvin, 76  
 Hanna, Homer W., Jr., 279  
 Hannah, John A., 463  
 Hannah, Margaret, 151  
 Hannon, Mary B., 127  
 Hansbarger, Lydia, 53  
 Hansel, Ruth, 213  
 Hansen, Dortha, 36  
 Hansen, Robert B., 504  
 Hansen, William E., 114  
 Hanshaw, Donovan, 78  
 Hanson, Arlene, 34  
 Hanson, George, 91  
 Hanson, Georgia E., 129  
 Hanson, Lilly Sue, 152  
 Hanson, Nancy, 150  
 Harbert, Arlos, 334  
 Harbert, Ralph R., 130  
 Hardesty, C. Howard, 163  
 Hardin, Henry D., 43  
 Hardin, Lewis F., 75  
 Hardin, Martha J., 155  
 Hardin, Thomas H., 12  
 Harding, Nancy Ann, 134  
 Hardison, Charles S., 133  
 Hardman, Con, 7, 172  
 Hardman, Evaun Files, 158  
 Hardman, George W., 133  
 Hardman, Hazel, 431  
 Hardman, James M., 10  
 Hardman, John L., 31  
 Hardman, Linn J., 32  
 Hardman, Merle, 75  
 Hardy, Bessie K., 118  
 Hare, Edna, 118  
 Hareford, Thomas, 24  
 Hargis, Juanita, 25  
 Hargraves, Hensley, 90  
 Hariston, Esther, 58  
 Harkins, Arnold, 38  
 Harkins, Inez Evelyn, 131  
 Harlan, Donna, 73  
 Harlan, John Marshall, 485  
 Harlan, Neil E., 458  
 Harless, Ellen, 76  
 Harless, Georgie, 140  
 Harless, Helen, 28  
 Harless, James H., 172, 432  
 Harless, Mary Z., 56  
 Harlow, Naomi Ruth, 7  
 Harman, Carole, 77  
 Harman, Harry C., 82  
 Harman, Herbert G., 95  
 Harman, John C., 121  
 Harmon, May, 432  
 Harmon, Carlos, 128  
 Harmon, Ethel, 37  
 Harmon, Janet L., 26  
 Harmon, Perle T., 160, 425, 427  
 Harmon, Roy Lee, 4  
 Harmon, Walter, 119  
 Harned, W. I. G., 49  
 Harness, Marcella, 105  
 Harper, Bardon, 432  
 Harper, Charles P., 162  
 Harper, Grace J., 431  
 Harper, John, Jr., 40  
 Harper, Louise, 79  
 Harper, M. Deane, 280  
 Harper, R. L., 78  
 Harper, Rena D., 503  
 Harper, Robert, 435  
 Harper, Ruby Lee, 127  
 Harper, Virginia Ann, 141  
 Harpold, Euna G., 26  
 Harr, H. Milton, 96  
 Harr, Raymond B., 95  
 Harrah, Delta, 52  
 Harrah, Earl O., 277  
 Harrah, Robert L., 66  
 Harriman, E. Roland, 463  
 Harriman, Edward E., 459  
 Harriman, W. Averell, 454  
 Harrington, B. C., 171  
 Harris, Arvil E., 22, 414  
 Harris, Benjamin F., 150  
 Harris, Betty, 155  
 Harris, Betty E., 504  
 Harris, Curtis, 93  
 Harris, Eulah M., 129  
 Harris, Elva Virginia, 148  
 Harris, Frederick Brown, 464  
 Harris, J. Arnold, 433  
 Harris, Mae Ola, 26  
 Harris, Ravella A., 150  
 Harris, Ruth, 76, 112  
 Harris, Stanley R., 410  
 Harris, V. B., 171  
 Harris, Virginia, 51  
 Harris, William H., 457  
 Harrison, Charles M., 113  
 Harrison, J. Floyd, 171  
 Harrison, M. M., 160  
 Harrison, Marie, 25  
 Harrison, S. R., Jr., 479  
 Harrison, Wanda, 29  
 Harry, George, 123  
 Harry, Ormsby, 415  
 Harry, Robert C., 502  
 Harsh, Harold, 26  
 Harsh, J. A., 106  
 Harsh, Morris, 96  
 Hart, Robert Lee, Jr., 110  
 Hart, Walter L., 530  
 Hartig, W. A., 115  
 Hartley, Louise, 52  
 Hartley, Wesley C., 494  
 Hartman, C. M., 57  
 Hartman, G. E., 418  
 Hartman, Rebecca, 51  
 Hartshaw, Dottie, 149  
 Hartwell, Monta, 44  
 Hartwig, Lawrence E., 463  
 Harvey, Beatrice B., 431  
 Harvey, Maude I., 432  
 Harvey, Robert Mason, 325  
 Harvey, Watler L., 72  
 Haselton, Norris S., 454

- Hastings, Nancy Sue, 43  
Hatcher, Andrew T., 453  
Hatcher, Glenn D., 192, 193, 199  
Hatcher, Marion W., 127  
Hatcher, Russell, 30  
Hatfield, Adrian, 500  
Hatfield, J. W., 82  
Hatfield, Robert, 93  
Hatfield, Roy P., 130  
Hatfield, Sue, 90  
Hatfield, Warren D., 128  
Haight, James F., 498  
Hawk, Olin T., 37  
Hawkins, Carl D., 501  
Hawkins, James, 76  
Hawkins, Julia, 140  
Hawkins, Margaret S., 50  
Hawkins, Theodore, 57  
Hawley, Reba M., 432  
Haws, J. Alfred, 114  
Hawse, B. B., 123  
Hawse, Charles, 91  
Hawse, John F., Jr., 91  
Hawse, Raymond G., 90  
Hawse, Thomas J., 213, 215, 240  
Hayden, Carl, 464  
Hayden, Dorothy E., 507  
Hayes, Johnson J., 485  
Hayes, Ray G., 78  
Hayhurst, Donald, 435  
Hayhurst, Roy F., 83  
Haymaker, F. L., 433  
Haymond, Frank C., 2, 169, 279, 322, 323, 325  
Haymond, Paul, 128  
Hayne, Helen, 74  
Haynes, Betty, 76  
Haynes, Glenn, 32  
Haynes, L. E., 105  
Haynes, Lewis C., 502  
Haynes, William G., 129  
Haynsworth, Clement F., Jr., 485  
Hays, Bernard R., 428  
Hays, Brooks, 453  
Hayward, Carlton, 461  
Hazaucha, George, 78  
Hazelett, Charles A., 508  
Hazelrigg, Eva K., 116  
Hazenbuhler, Evelyn, 65  
Heaberlin, Edith, 105, 106  
Healy, Henry C., 78  
Heard, Livingston, 30  
Hearl, Peggy P., 52  
Hearst, Anne, 428, 431  
Heaster, Mary, 87  
Heaster, Virginia, 64  
Heater, Fred, 143  
Heater, Orval, 76  
Heath, George R., 110  
Heatherman, Pat, 83  
Heaton, L. D., 457  
Heavener, L. D., 433  
Hebb, Allen, 96  
Hebb, Donald, 94  
Hechler, Ken, 473, 477, 524  
Hederl, Josephine, 127  
Hedrick, E. H., Mrs., 431  
Hedrick, Genevieve, 428  
Hedrick, O. G., 192, 193, 300  
Hedrick, Oppie L., 432  
Hedrick, Robert E., 498  
Hedstrom, Frank H., 50  
Hefferman, Betty, 52  
Heffe, Sally, 147  
Hefin, Harry B., 22, 413  
Hefin, J. E., 106  
Hefin, R. R., 104  
Hefner, Jo Ann, 48  
Hefner, Larry C., 92  
Hein, Harry, 24  
Heinzer, Regis, Mrs., 434  
Heitz, Joseph C., 91  
Helen, Sister Mary, 420  
Hellems, B. P., 106  
Helms, Virginia, 55  
Helton, Ira A., 505  
Hemann, James E., 99  
Hemmings, John M., 56  
Hendershot, Clara, 48  
Hendershot, Cora, 479  
Hendershot, Harold, Mrs., 432  
Hendershot, Lois Hays, 503  
Hendershot, Wilfred D., 48  
Hendershott, C. W., 72  
Henderson, C. L., 76  
Henderson, G. Gordon, 422  
Henderson, Howard C., 128  
Henderson, Karl L., 277  
Henderson, Kathryn, 141  
Henderson, Melvin, 29  
Henderson, Paul, 15  
Henderson, Reese, 15  
Henderson, T. J., 37  
Henderson, Wallace, 64  
Hendricks, Howard H., 119  
Hendricks, Ruth, 87  
Hennings, John F., 462  
Henritze, Thomas, 31  
Henry, Andrew L., 40, 167  
Henry, Clyde R., 504  
Henry, J. Arthur, Jr., 497  
Henry, John R., 102  
Henry, Ralph, 77  
Henry, Robert V., 511  
Henry, Shirley L., 150  
Hensley, Jo Ann, 73  
Henson, Mary L., 99  
Herald, Allie, 87  
Herald, Edith, 143  
Herald, Harry P., 83  
Herald, L. L., 104  
Hercules, T. D., 106  
Hereford, John W., 164, 331  
Herlihy, John J., 160  
Herndon, Clarence, 78  
Herne, Grace, 34  
Herod, Lyle E., 410  
Herold, George Dana, 333  
Herold, Geraldine, 34  
Herold, William S., 65  
Herrington, Terressa H., 503  
Herschler, Nancy, 149  
Hershey, Lewis B., 463  
Hersman, Gilbert J., 433  
Hersman, Mildred S., 7  
Hersman, M. (Eddie), 432  
Hersman, W. C., 104  
Hess, Carol Lee, 44  
Hess, Emily, 37  
Hess, Erma, 131  
Hess, H. Clare, 84, 85  
Hess, Mary Jane, 145  
Hewlett, Priscilla, 64  
Hick, Ulmont, 82  
Hicklin, Howard P., 116  
Hickman, Camp A., 142  
Hickman, Clyde T., 78  
Hickman, Sybil, 29  
Hicks, Dorse L., 133  
Hicks, Gretta Sharon, 142  
Hicks, Mary Allen, 149  
Hicks, Thelma Ervine, 428  
Hicks, W. B., Jr., 421  
Hiatt, C. B., 278  
Higby, J. D., 105  
Higginbotham, Charles, 141  
Higginbotham, Earle D., 149  
Higginbotham, Francis, 79  
Higginbotham, P. H., 61  
Higginbotham, Paula Lee, 147  
Higgins, Faye, 32  
Higgins, Leonard H., 123  
Higgins, Robert E., 413  
Higgins, Stanley C., Jr., 164  
Higinbotham, George R., 160, 278  
Hilbert, Philip F., 458  
Hildenbrand, Isabel, 140  
Hills, Cova G., 57  
Hill, A. C., 104  
Hill, Archibald A., 503  
Hill, Betty, 46  
Hill, Caton N., 31  
Hill, Caton N., Jr., 110  
Hill, Charles E., 130  
Hill, Dennie Lee, 213, 215, 241  
Hill, Dorothy K., 147  
Hill, G. D., 104  
Hill, Gene H., 504  
Hill, Herman W., 127  
Hill, Janet Marie, 69, 109  
Hill, Mildred K., 432  
Hill, Overton, 143  
Hill, Philip H., 172  
Hill, Roy C., 428  
Hill, Russell, 90  
Hill, Sylvia, 36  
Hill, Theodore, 28  
Hillard, J. B., 104  
Hilliard, M. E., 122  
Hillyard, George R., 495, 501  
Hillsman, Roger, Jr., 454  
Hinchman, Laura, 25  
Hindman, H. E., 127  
Hinnerman, Mary, 434  
Hines, Denzel P., 141  
Hines, Joseph, 139  
Hines, Kenneth E., 4, 325, 326  
Hinkle, Joan, 154  
Hinkle, Paul, 163  
Hinkle, Robert, 122  
Hinkle, B. T., 510  
Hinrichs, J. H., 457  
Hinzman, Hayward L., 498  
Hipp, Carl Junior, 92  
Hiser, Boyd A., 119  
Hiser, Shirley, 15  
Hisherman, Peggy, 25  
Hitch, Charles J., 455  
Hitchcock, Constance A., 73  
Hitechew, Milton, 82  
Hitt, Mary Jo, 49  
Hitt, Ralph, 16  
Hively, Phyllis, 58  
Hobbs, Carson, 72  
Hobbs, Marie B., 148  
Hobson, Mary, 75  
Hockman, Mary Frances, 96  
Hodel, Charles, 158, 526  
Hodel, Emile J., 528  
Hodel, George W., 526, 528  
Hodel, John, 528, 530  
Hodges, Arnold Ray, 433  
Hodges, Luther H., 461, 463  
Hodges, Ronald, 154  
Hodgson, Joseph E., 4, 108, 109  
Hoey, Lois, 40  
Hoey, Lynn, 63  
Hoffman, Charles, 430  
Hoffman, Dorothy W., 277  
Hoffman, H. Irvin, 127  
Hoffman, R. M., 106  
Hoffman, Ruth, 32  
Hoffman, Walter E., 485  
Hoffmann, Harry G., 279, 281, 528  
Hofreuter, Henry S., 133  
Hogan, Harvin P., 459  
Hogg, J. R., 104  
Hogg, William B., 278, 327

- Hoisington, P. M., 458  
 Hoke, Charles T., 161  
 Holbert, C. R., 104  
 Holbert, Ray, 57  
 Holbrook, N. T., 96  
 Holcomb, Betty J., 44  
 Holcombe, Helen D., 132  
 Holcombe, John L., 462  
 Holden, Clara F., 496  
 Holden, Olive J., 122  
 Holden, Rebecca M., 126  
 Holden, Walter A., 170, 192, 193, 200  
 Holderby, Levona, 33  
 Holderby, T. E., 213, 215, 241  
 Holipski, Tadeus L., 37  
 Holland, Charles, 83, 410  
 Holland, L. B., 500  
 Hollandsworth, Martie, 88  
 Holleman, Jerry R., 462  
 Holley, Willard, 30  
 Holliday, Margaret C., 79  
 Holliday, Robert K., 213, 215, 242  
 Hollins, Dorothy D., 43  
 Hollister, John W., 158  
 Holloman, J. H., 461  
 Holly, Joseph, 95  
 Holman, G. G., 105  
 Holmes, Carol, 16  
 Holmes, Ernest V., 461  
 Holmes, Jean, 37  
 Holroyd, Frank J., 66  
 Holroyd, Frederick, 152  
 Holroyd, Sam R., 16  
 Holsclaw, Mildred S., 40  
 Holsomback, Zona, 149  
 Holstein, Johnny E., 132  
 Holstein, Sally Ann, 121  
 Holt, Frank R., 57  
 Holt, Homer A., 279  
 Holt, Judith, 31  
 Holt, Mildred, 26  
 Holt, Wendell Hamilton, 71, 428  
 Holt, Helmut, 131  
 Holsclaw, Charles P., 126  
 Holtzclaw, Henry J., 455  
 Holum, Kenneth, 459  
 Homa, Ronald C., 95  
 Homan, Richard W., 136  
 Homer, H. Marshall, 479  
 Honaker, Alvalee, 44  
 Hood, Barbara, 435  
 Hood, Merril R., 79  
 Hooker, Martin O., 131  
 Hoosier, Marietta, 71  
 Hoover, J. Edgar, 459  
 Hoover, Joseph S., 455  
 Hopkins, Everett, 504  
 Hopkins, Leonard T., 121  
 Hopkins, Louise V., 501  
 Hopkins, Martin F., 109  
 Hopkins, R. Grace, 48  
 Hopkins, Rachel Ann, 64  
 Hopkins, Walter S., Jr., 433  
 Hopkins, William J., 453  
 Hopson, Louise, 47  
 Hornbeck, James F., 64  
 Hornbeck, Vera E., 423  
 Hornbuckle, Glen H., 77  
 Horne, John E., 463  
 Hornyak, John, 124  
 Horton, Eleanor, 114  
 Horton, Robert, 64  
 Horwitz, Solis, 456  
 Hostetter, William D., 510  
 Hostler, Stanley M., 410, 430  
 Hotho, Wally V., 494  
 Hotopp, Rosemary F., 114  
 Hotsinpiller, Janet L., 147  
 Hott, C. P., 488  
 Hott, Melvin R., 99  
 Hottel, Ralph L., 41  
 Hottinger, William E., 93  
 Houchins, John M., 279  
 Houchins, William, 65  
 Hough, A. Wayne, 93  
 Hough, Van Ness D., 59  
 Houghton, Geneva, 132  
 House, R., 106  
 Houser, Abby, 48  
 Houston, Joseph W., 500  
 Hovee, Agnes B., 410  
 Hovermale, E. M., Mrs., 496  
 Hovermale, Ralph Ben, 214, 215, 242  
 Howard, Ann L., 131  
 Howard, Carmon, 26  
 Howard, Clinton L., 143  
 Howard, J. Edward, 278  
 Howard, Julia, 112  
 Howard, M. V., 122  
 Howard, Michael, 56  
 Howard, Oscar, 58  
 Howard, Ralph N., 116  
 Howard, Sabe L., 44  
 Howard, Thomas E., 325  
 Howard, Thomas W., 161  
 Howell, Harry R., 156  
 Howell, Harry U., 430  
 Howell, Helen, 51  
 Howell, John E., 192, 212  
 Howerton, Myrtle, 125  
 Howery, Irene, 28  
 Howery, Vestal, 150  
 Howes, Martin A., 96  
 Hoylman, Barbara L., 141  
 Hoylman, Carl, 82  
 Hozdic, Charles E., 60  
 Hubbard, Chester R., 192, 193, 201  
 Hubbard, James C., 78  
 Huddleston, Shirley, 40  
 Hudnall, Everett, 119  
 Hudnall, Lester R., 78  
 Hudson, Brenda, 88  
 Hudson, Charles A., 148  
 Hudson, Helen, 141  
 Hudson, Joyce, 27  
 Hudson, Mary, 52  
 Hudson, Shelia, 25  
 Huff, Florence, 64  
 Huff, Harry M., 139  
 Huff, Herbert, 31  
 Huff, Jack K., 505  
 Huff, Marjorie, 141  
 Huff, W. H., 105  
 Huffman, Betty, 81  
 Huffman, Elva Jean, 103  
 Huffman, J. C., Mrs., 158  
 Huffman, Joseph, 32  
 Huffman, Kyle B., 126  
 Huffman, Lena M., 89  
 Huffman, Mary, 46  
 Huffman, R. B., 277  
 Hufford, Frederick M., 51  
 Hugger, Marie M., 503  
 Hughes, C. L., 105  
 Hughes, Daisy R., 149  
 Hughes, Jean Evelyn, 77  
 Hughes, Joy Ann, 70  
 Hughes, Nyle B., 51  
 Hughes, Paul E., 13  
 Hughes, Sally Louise, 428  
 Hughes, Sandra L., 504  
 Hughes, Shirley Ann, 147  
 Hughes, Thomas R., 460  
 Hugus, Wright, Jr., 432  
 Hull, Harry L., Mrs., 431  
 Hull, Margaret P., 400  
 Hulse, E. J., 28  
 Humason, Burdette, 49  
 Humphrey, Bentley, 95  
 Humphrey, Mary M., 114  
 Humphreys, A. F., 105  
 Humphreys, Bessie, 127  
 Humphreys, Quey J., 31  
 Humphreys, Raymond R., 53, 278  
 Humphreys, Samuel T., 133, 401  
 Hundley, H. R., 491  
 Hunnicut, Brenda Lee, 145  
 Hunsacker, T. M., 38  
 Hunt, George R., 22  
 Hunt, Luna I., 79  
 Hunter, Charity Ann, 34  
 Hunter, Charles A., 78  
 Hunter, Richard G., 59  
 Hunter, William N., 124  
 Hupp, Ina, 147  
 Hupp, James Lloyd, 3, 67, 162  
 Hupp, Perry, 72  
 Hurd, John D., 432  
 Hurley, K. Duane, 280, 421  
 Hurley, Thomas E., 32  
 Hurst, William H., 148  
 Hurt, Charles E., 152  
 Hurt, R. L., 104  
 Huson, James E., 61  
 Huson, Mary Y., 497  
 Huson, William J., 122  
 Hutcherson, Shirley, 155  
 Hutcherson, Sterling, 485  
 Hutchinson, Dorothy, 325  
 Hutchinson, Emma V., 142  
 Hutchinson, Mary F., 48  
 Hutchinson, R. Paul, 432  
 Hutsinpiller, Louise, 153  
 Hutter, H. E., 428  
 Hutton, Eugene E., Jr., 162  
 Hutton, Henry, 124  
 Hutzler, Denver D., 119  
 Hutzler, Ruth, 73  
 Hyde, Bernard, 99  
 Hyde, G. Osmond, 461  
 Hyde, Richard E., 33, 171  
 Hyden, Christine, 63  
 Hylton, Charles D., Jr., 528  
 Hyre, Winton T., 97  
 Hyslop, Alexander, 126  
  
 I  
 Iannarelli, Guido, 64  
 Iddings, Galena W., 82  
 Ignatius, Paul R., 456  
 Ikenberry, Oliver S., 22, 415  
 Imboden, Morris B., 480  
 Imirie, Joseph S., 458  
 Immerman, Samuel L., 507  
 Ines, John J., 127  
 Ingraham, Brenda, 103  
 Ingram, Evelyn S., 110  
 Ingram, Helen, 64  
 Ingram, Helen O., 44  
 Ingram, John H., 496  
 Ingram, Rachel, 44  
 Irvin, William D., 456  
 Irving, Helen, 87  
 Irwin, Caleb D., Jr., 45  
 Isaac, June, 86  
 Isaacs, Phyllis S., 62  
 Isaacs, Anna L., 119  
 Isner, Geraldine, 17  
 Isom, Mary, 87  
  
 J  
 Jacfert, Edward, 504  
 Jackley, W. A., 127  
 Jackson, Dean T., 164



- Jackson, Francis M., 9  
 Jackson, Gertrude, 121  
 Jackson, Harry A., 29  
 Jackson, J. A., 4, 279, 325, 326  
 Jackson, Lloyd G., 163, 192, 193, 201  
 Jackson, Opal R., 496  
 Jackson, Sally, 431  
 Jackson, Stephen S., 455  
 Jackson, William E., 32  
 Jacobs, David W., 410, 411  
 Jacobs, William, 430  
 Jacobson, Bernard H., 172  
 Jacques, Eugene D., 11  
 James, Donald H., 17  
 James, H. P., 83  
 James, Jimmy T., 497  
 James, Mildred K., 45  
 James, R. K., 457  
 Jameson, John D., 94  
 Jamison, John, 78  
 Janney, Harry B., 430  
 Janzen, Daniel H., 460  
 Jarell, Larry Pat, 148  
 Jark, Carl H., 457  
 Jarrell, Bessie M., 140  
 Jarrell, Bill, 92  
 Jarrell, Donald, 78  
 Jarrell, Jerry, 85  
 Jarrell, Lacy, 95  
 Jarrell, Percy R., 119  
 Jarrell, Ruth E., 496  
 Jarrett, Bertha, 56  
 Jarrett, Howard M., 334  
 Jarrett, L. E., 172  
 Jarrett, Lenore J., 90  
 Jarrett, Mabel R., 153  
 Jarrett, U. S., Mrs., 432  
 Jarrett, Virginia D., 103  
 Jarvis, Edward, 83  
 Jarvis, Lourella, 44  
 Jasper, W. N., Jr., 192, 193, 202  
 Javins, Ralph N., 78  
 Jaynes, Margaret B., 46  
 Jebens, Arthur B., 460  
 Jeffcott, Joseph, 158  
 Jefferds, Joseph C., Jr., 3, 19, 20, 170  
 Jeffers, Jayne, 29  
 Jeffers, Patricia, 29  
 Jefferson, George, 500  
 Jefferson, Paul L., 500  
 Jeffrey, Lulu, 120  
 Jeffries, Bruce, 33  
 Jeffries, J. C., 172  
 Jeffries, Thomas E., 56  
 Jenkins, Drema Fay, 144  
 Jenkins, H. Vivian, 147  
 Jenkins, Mary Martha, 67  
 Jennings, J. Dowell, 333  
 Jennings, James, 96  
 Jennings, Mildred, 34  
 Jennings, Vint, 10  
 Jennings, W. W., 165, 172  
 Johnkoski, Vincent, 113, 164  
 John, E. H., 82  
 Johns, J., 170  
 Johnson, Bos, 510  
 Johnson, C. M., 82  
 Johnson, C. T., 76  
 Johnson, Clarence E., 169  
 Johnson, D. G., 490  
 Johnson, Eddie W., 493  
 Johnson, Elmo, 51  
 Johnson, Everett, 77  
 Johnson, Frances Y., 119  
 Johnson, Georgia, 51  
 Johnson, Gerald W., 456  
 Johnson, Harold, 53  
 Johnson, Harry G., 153  
 Johnson, Helen T., 50  
 Johnson, Jack, 192, 193, 202  
 Johnson, Joan Annette, 115  
 Johnson, John T., 2, 14, 15, 157, 167, 170, 172  
 Johnson, John T., II, 94  
 Johnson, Judith A., 52  
 Johnson, Lester G., 502  
 Johnson, Lyndon B., 453, 464  
 Johnson, Matt, 72  
 Johnson, Michael R., 529  
 Johnson, Naomi, 62  
 Johnson, Norman, 115  
 Johnson, Patricia, 151  
 Johnson, Philip, 405  
 Johnson, Pinkie, 85  
 Johnson, Quinton J., 144  
 Johnson, R. L., 104  
 Johnson, Richard, 73, 433  
 Johnson, Robert, 28  
 Johnson, Shirley, 57  
 Johnson, W. A., 106  
 Johnson, Willard L., 454  
 Johnson, William O., 130  
 Johnson, Zeake W., Jr., 466  
 Johnston, Betty Jo., 64  
 Johnston, Ethel, 431  
 Johnston, Felton M., 464  
 Johnston, Franklin P., 493  
 Johnston, Margaret E., 149  
 Johnston, Rolla A., Sr., 428  
 Johnston, Ross B., 162  
 Joishie, Ramez J., 71  
 Jolliffe, Frank G., 130  
 Jolly, Cover, 501  
 Jones, Alva, 76  
 Jones, Alva, Jr., 430  
 Jones, Bartow, 433  
 Jones, Betty Jane, 54  
 Jones, Betty Jo, 151  
 Jones, Boisfeuillett, 462  
 Jones, Carrie S., 129  
 Jones, Charles I., 430  
 Jones, Charlotte K., 106  
 Jones, Cora K., 500  
 Jones, David H., 429  
 Jones, E. E., Mrs., 432  
 Jones, Ettice, 148  
 Jones, Gayle, 433  
 Jones, Gerald, 433  
 Jones, Herbert A., 119  
 Jones, Herbert, Jr., 160  
 Jones, Hubert S., 127  
 Jones, Imogene, 91  
 Jones, James, 28  
 Jones, James H., 498  
 Jones, James Roydice, 213, 215, 243  
 Jones, Jerald E., 492  
 Jones, John A., Mrs., 73  
 Jones, John D., 498  
 Jones, John W., 121  
 Jones, Joseph, 22, 412  
 Jones, Lewis F., 78  
 Jones, Lloyd M., 22, 413, 501  
 Jones, Luther R., 159  
 Jones, Madeline, 511  
 Jones, Margaret, 120  
 Jones, Martha L., 69  
 Jones, Maxine, 75  
 Jones, Mildred M., 49  
 Jones, Nadine C., 103  
 Jones, Nancy A., 51  
 Jones, Olen, 81  
 Jones, Peggy D., 52  
 Jones, Phillip R., 15  
 Jones, R. E., 104  
 Jones, Roycroft C., 507  
 Jones, Shirley, 24  
 Jones, Virginia M., 71  
 Jones, Wilbur S., 113  
 Jones, William A., 498  
 Jones, William W., 148  
 Jordan, Alan E., 115  
 Jordan, Besse Cleo, 480  
 Jordan, James K., 130  
 Jordan, Lawrence V., 416  
 Jordan, M. F., 56  
 Joseph, Edward J., 160  
 Joseph, George L., 166  
 Joseph, Philip P., 116  
 Joslin, Pauline, 142  
 Joyce, Claude A., 14  
 Joyce, Henry M., 10  
 Joyce, Nell F., 11  
 Judy, Daniel L., 429  
 Judy, John M., 118  
 Junkins, James D., 498  
 Justice, Armita, 430  
 Justice, Charles R., 142  
 Justice, Christine B., 11  
 Justice, Fred, 432  
 Justice, Harlan, 3, 68, 70  
 Justice, Jack L., 116  
 Justice, Lyle, 77  
 Justice, Norma S., 90  
 Justice, Pauline, 155

## K

- Kachnyc, Frances A., 126  
 Kadar, Patricia, 52  
 Kady, John T., 530  
 Kaiser, John T., 124  
 Kalwar, Gulam R., 115  
 Kamlowsky, John H., 479  
 Kapp, J. V., Mrs., 431  
 Karantonis, William, 131  
 Karickhoff, Greta, 432  
 Karickhoff, Orton R., 73  
 Karickhoff, R. R., 105  
 Karnes, C. I., 77  
 Karo, H. Arnold, 461  
 Kartagener, Seymour, 502  
 Kates, Paul D., 63  
 Katzenbach, Edward L., Jr., 455  
 Katzenbach, Nicholas de Borde, 459  
 Kaufman, Paul J., 192, 193, 203  
 Kautz, Fred A., 126  
 Kautz, Sweeney, 488  
 Kaylor, Alberta, 120  
 Kaylor, John F., 116  
 Kayser, Kenneth S., 138  
 Keadle, T. H., 105  
 Keane, Edith, 488  
 Kearney, John A., 497  
 Keatley, George H., 503  
 Keatiev, Joseph S., 72  
 Keaton, Ronald, 82  
 Keaton, V. O., 106  
 Keck, Jules M., 505  
 Kee, Elizabeth, 473, 478  
 Kee, Margaret, 25  
 Keefer, Bricel, 154  
 Keefer, Charlotte, 95  
 Keeling, Edward L., 117  
 Keeling, James, 76  
 Keeling, Ralph, 30  
 Keenan, Ann, 147  
 Keenan, Claude, 87  
 Keenan, Mary V., 502  
 Keener, Louise, 411  
 Keener, Wayland, 428  
 Keeney, E. C., 457  
 Keeney, S. Kay, 11  
 Keesecker, Ward W., 421  
 Keffer, Dennis, 93  
 Keglro, Lola, 153  
 Keiling, Francis, 94  
 Keiser, Herbert F., 504  
 Keister, Ralph J., 213, 215, 243

- Keith, Quellen M., 498  
 Kek, Anna Dale, 418  
 Kek, Evan R., 418  
 Kelleher, James F., 459  
 Kelleher, William, 507  
 Kellenberger, Erma, 143  
 Keller, Paul, 433  
 Kelley, Earl K., 214, 215, 244  
 Kelley, Julianita, 121  
 Kelley, Lillie Mae, 65  
 Kelley, Robert L., 94  
 Kelley, Sharon, 49  
 Kelley, W. E., 104  
 Kelly, A. W., 94  
 Kelly, Agnes H., 117  
 Kelly, Anna Mary, 410  
 Kelly, Audrey Louise, 142  
 Kelly, Clarence, 76  
 Kelly, Dolores G., 73  
 Kelly, Hallie W., 45  
 Kelly, Jack T., 128  
 Kelly, James, Jr., 416  
 Kelly, Joe W., 458  
 Kelly, John H., 2, 12, 58, 102, 135, 162, 167, 168, 169, 459  
 Kelly, Josephine, 127  
 Kelly, Karen, 87  
 Kelly, Orla K., 56  
 Kelly, Richard, 27  
 Kelly, Ruth H., 52  
 Kemp, George, 430  
 Kemper, Albert S., 160  
 Kemper, Albert S., Jr., 279  
 Kemper, Geo. D., 17  
 Kendall, Norman F., 160  
 Kendrick, Lynn D., 43  
 Keneda, Phyllis J., 126  
 Kennedy, Brenda Kay, 145  
 Kennedy, Catherine, 50  
 Kennedy, David T., Jr., 160  
 Kennedy, Emma M., 140  
 Kennedy, Fred A., 405  
 Kennedy, John F., 452, 453  
 Kennedy, John J., 499  
 Kennedy, Robert F., 453, 459  
 Kenney, Anne M., 11  
 Kenney, Norma, 50  
 Kent, Richard F., 456  
 Keppel, Francis, 462  
 Kern, Gaylord, 128  
 Kern, Gold S., Jr., 50  
 Kerner, E. Marie, 132  
 Kerns, Francis M., 35  
 Kerns, Robert D., 80  
 Kerrigan, Kathryn R., 507  
 Kessler, America P., 134  
 Kessel, C. Royal, 171  
 Kessel, Oliver D., 331  
 Kessell, Samuel D., 277  
 Kessinger, Carlan, 58  
 Kessler, Mahulda, 432  
 Kessler, Shirley Jean, 15  
 Kessling, Ruth V., 140  
 Kestner, Eula, 148  
 Ketterman, Audrey, 32  
 Key, Elizabeth, 524  
 Keyser, A. Lynn, 39  
 Keyser, William R., 89, 278, 530  
 Khoury, Bashar N., 110  
 Kibbee, Mary, 141  
 Kibler, Calvin H., 130  
 Kidd, Paul H., 213, 215, 244  
 Kiddy, Nancy Carol, 150  
 Kidwell, Earl A., 93  
 Kiester, A. M., 214, 215, 245  
 Kigcr, Linda Kay, 146  
 Kiger, William R., 504  
 Kilgore, Percy, 53  
 Killeen, Bernard J., Jr., 500  
 Killeter, Tom, 454  
 Killham, Edward L., 454  
 Kimble, P. G., 105  
 Kime, E. B., 490  
 Kimes, John D., 504  
 Kimmell, Betty B., 102  
 Kincaid, Bernice, 31  
 Kincaid, Linda, 142  
 Kincaid, Odus R., 506  
 Kincaid, Robert B., 78  
 Kincaid, Stephney R., 35  
 Kinder, Arnold, 57  
 Kinder, Carl, 116  
 Kinder, Carolyn, 152  
 Kinder, Frank H., 126  
 Kinder, Hazel, 100  
 Kinder, Pearl, 58  
 King, Betty J., 56  
 King, Bill, 78  
 King, Darlene Marie, 141  
 King, Frank B., 402  
 King, J. Kent, 31  
 King, James, 120  
 King, James W., 51  
 King, Janet, 497  
 King, Linda, 75  
 King, Mary, 91  
 King, Oscar L., 128  
 King, Rexford K., 121  
 King, W. E., Mrs., 279  
 Kingery, Athelyn, 64  
 Kingslow, J. C., 162  
 Kinnard, Harry W. O., 456  
 Kinney, Edward C., 91  
 Kinney, Julia V., 508  
 Kinnison, Phyllis, 25  
 Kinnison, Virginia, 498  
 Kinzel, Lena, 505  
 Kinzer, Brenda, 62  
 Kirby, Carl E., 45  
 Kirk, Barbara, 105  
 Kirk, David L., 414  
 Kirk, Donna, 75  
 Kirk, Eulah Mae, 87  
 Kirk, Mary Jane, 87  
 Kirk, Myrtle, 27  
 Kirk, Nancy, 11  
 Kirk, Robert, 83  
 Kirk, Sterling W., 143  
 Kirk, Thomas T., 115  
 Kirkman, Ralph E., 22  
 Kirkpatrick, Forrest H., 162, 171  
 Kirtley, B. E., 106  
 Kirwin, Helen, 64  
 Kiser, Charlotte, 153  
 Kiser, Raymond, 421  
 Kish, James, 496  
 Kisner, Geo. W., 17  
 Kitchen, Andy, Mrs., 431  
 Kitchen, Sandra, 127  
 Kittinger, Kathleen, 134  
 Klein, Inge, 155  
 Klein, Michael M., 508  
 Kletzly, Robert C., 90  
 Kline, Adelyne, 48  
 Kloman, Clara M., 17, 488  
 Klotz, H. W., 461  
 Knabb, Dorothy B., 146  
 Knapp, Dennis R., 334  
 Knapp, Dolores S., 511  
 Knapp, Frederick D., 51  
 Knapp, J. O., 157, 170  
 Knapp, Joseph K., 460  
 Knapp, Norman, 332  
 Knapp, Thomas S., 27, 29, 31  
 Knapp, V. K., 192, 193, 203  
 Knee, Leonard, 122  
 Knight, Edward D., Jr., 213, 215, 245  
 Knight, Elizabeth Kay, 64  
 Knight, Eula B., 146  
 Knight, Ralph, 121  
 Knight, Robert H., 454  
 Knipp, Othel V., 35  
 Knotts, Abe B., 96  
 Knotts, Eloise S., 49  
 Knotts, Geneva, 127  
 Knotts, Stanley, 124  
 Kochenderfer, Miles, 31  
 Kochenderfer, Martha, 151  
 Koehler, Walter A., 410  
 Koerner, M. P., 104  
 Koffsky, Nathan M., 461  
 Kohlbecker, Sarah, 13  
 Kondik, Pauline, 431  
 Konya, Mary N., 498  
 Koontz, Clarence H., 276  
 Koontz, Floyd E., 121  
 Kopp, Eugene, 479, 480  
 Korfh, Fred, 455, 457  
 Kortz, Sylvester B., 489  
 Kostecki, Virginia M., 146  
 Kovach, Margaret Lou, 146  
 Kowalski, Frances A., 126  
 Kramer, H. Nickell, 332  
 Krasyk, Theresa, 11  
 Kravetz, Robert N., 41  
 Krebs, Frank J., 420  
 Kreps, William J., 64, 157  
 Krise, Kathleen B., 17, 488  
 Kruepy, Michael A., 166  
 Krynitot, Geo. W., 497  
 Kuhn, Beatrice H., 155  
 Kuhn, Forest B., 48  
 Kuhn, Harold H., 29, 31, 141  
 Kuhn, John G., 432  
 Kuhns, E. S., 169  
 Kulina, Madeline, 31  
 Kump, Cyrus S., 162  
 Kurtz, Ken, 281  
 Kusic, Samuel, 157  
 Kutz, Chauncey F., 95  
 Kuykendall, J. P., 488  
 Kwass, Sidney J., 154  
 Kyer, C. E., 104  
 Kyer, Fielding H., 93  
 Kyer, P. D., 106  
 Kyle, Carl B., 332  
 Kyle, L. G., Jr., 169

## L

- Lacy, Cecil E., 32  
 Lacy, Mary, 150  
 Ladd, David L., 461  
 Ladwig, Cornelia, 411  
 Lahoda, Faye, 46  
 Laigo, Carol A., 131  
 Laing, Eloise T., 150  
 Laing, William B., 119  
 Laird, Lettie, 110  
 Lake, D. L., 104  
 Lamb, Emily W., 64  
 Lamb, Patrick L., 131  
 Lamb, William, 27  
 Lambert, H. W., 106  
 Lambert, Harold, 109  
 Lambert, J. Kenton, 192, 193, 204  
 Lambert, James A., 158  
 Lambert, Janice Marie, 148  
 Lambert, Joe C., 457  
 Lambert, Stanley, 433  
 Lambert, Walter G., 123  
 Lambert, Wanda L., 129  
 Lambert, William L., 128  
 Lambrechts, Marcel, 28  
 Lancaster, Sandra Sue, 51  
 Landon, Truman H., 459  
 Landrum, Ann, 69  
 Landstrom, Karl, 460  
 Lane, John J., Mrs., 89  
 Lane, Warden M., 4, 88, 89, 158, 163, 170, 172  
 Langford, Beryl, 22, 413

- Langley, R. F., 106  
 Lanham, F. W., 104  
 Lanham, G. G., 104  
 Lanham, Lowell, 117  
 Lanham, Raymond, 154  
 Lanier, Carolyn Ann, 43  
 Lannan, J. P., 105  
 Lantz, Clifford G., 125  
 Lantz, Ernest, 97  
 Lantz, Robert L., 94  
 Lantz, Ruby, 18  
 Lapa, Edith, 86  
 Lapole, Gladys, 148  
 Largent, H. William, 432  
 Larkins, John D., Jr., 485  
 Larrick, George P., 462  
 Larsen, Finn J., 456  
 Larson, Sidney D., 460  
 LaRue, E. N., 82  
 Lash, Gladola, S., 144  
 Lasure, Nadine, 94  
 Latham, Amos N., Jr., 454  
 Latham, Irene, 33  
 Latimer, Ira Sanders, Jr., 59  
 Laughlin, Norman, 159  
 Laurie, Virginia, 506  
 Lavender, Britton, 53  
 Law, James B., 412  
 Lawless, J. J., 410  
 Lawrence, J. F., 325  
 Lawrence, Joseph, 32, 96  
 Lawrence, M. J., 457  
 Lawrence, Randall, 154  
 Lawrence, William R., 143  
 Lawson, C. H., 72  
 Lawson, Dana, 81  
 Lawson, Fred R., 78  
 Lawson, Harry C., 130  
 Lawson, J. Brooks, 432  
 Lawson, Roy, 95  
 Lawson, Vernon, 82  
 Lawson, Wanda, 121  
 Lawton, Thomas W., 130  
 Layne, Harry O., 128, 428  
 Layne, John F., 119  
 Layton, James E., 43  
 Layton, Juanita, 62  
 Layton, Linda, 88  
 Lazare, Marjorie, 75  
 Lazarus, Jeannette A., 43  
 Leach, Maxine, 496, 501  
 Leach, Noriene L., 11  
 Leadbetter, E. R., 489  
 Leadman, Marion T., 103  
 Leaseburg, W. L., 104  
 Leatherman, E. A., 279  
 Leavy, Charles W., 460  
 Leddy, John M., 454  
 Lee, Betty J., 26  
 Lee, H. A., 106  
 Lee, John E., 110  
 Lee, Osie G., 132  
 Lee, Robert M., 458  
 Lee, Roy E., 52  
 Lee, Ruth, 81  
 Leeber, David, 120  
 Leeber, James, Jr., 278  
 Leeber, James, III, 118  
 Leegan, John J., 497  
 Leese, Wade H., 501  
 Leeson, Anna Mae, 65  
 Leeson, J. J., 105  
 Leeson, Robert, 93  
 LeFebvre, Lucien D., 99  
 Legg, Charlotte M., 142  
 Legg, Frances E., 129  
 Legg, Gennette, 153  
 Legg, Harold, 93  
 Legg, Richard W., 492  
 Legge, Josephine, 133  
 Lehmann, James L., 117  
 Leinweber, C. E., 121  
 Leishman, Marian B., 89  
 Lelsis, James, 147  
 Lemasters, James R., 43  
 Lemasters, Patricia, 47  
 Lemasters, Pauline, 51  
 LeMay, Curtis E., 455, 456, 458  
 Lemley, Jack K., 132  
 Lemmon, D. L., 104  
 Lemmon, Mary M., 498  
 Lemnitzer, Lyman L., 455  
 Lemon, Mazel, 139  
 Lennartson, Nils, 455  
 Leonard, Arthur C., 41  
 Leonard, Dick, 282  
 Leonard, J. N., 105  
 Leonard, Mose, 77  
 Leonard, Rissie, 80  
 Legursky, C., 105  
 Lerenzy, Roy, 16  
 LeRose, John, 433  
 LeRoy, Velma H., 96  
 Leslie, Clyde C., 433  
 Leslie, John W., 462  
 Lesser, Walter A., 90  
 Lester, Chloe E., 52  
 Lester, Margie W., 145  
 Lester, R. E., 103  
 Lett, Virginia, 325, 327  
 Leventhal, Harold, 427  
 Levy, Bonnie C., 110  
 Lewis, A. B., 153  
 Lewis, Argel D., 93  
 Lewis, C. L., 115  
 Lewis, Charles R., 281, 529  
 Lewis, Charles William, 89  
 Lewis, Clifford M., 422  
 Lewis, Donald, 433  
 Lewis, George L., 90  
 Lewis, Janet F., 51  
 Lewis, Julia, 149  
 Lewis, L. Clyde, 499  
 Lewis, Laura S., 129  
 Lewis, Leda, 431  
 Lewis, Mabel, 15  
 Lewis, Marvin W., 92  
 Lewis, Norman, 150  
 Lewis, Oren R., 485  
 Lewis, Patricia, 120  
 Lewis, Porter, 17  
 Lewis, Raymond O., 83  
 Lewis, Russell R., 78  
 Liggett, Violette F., 146  
 Light, Betty S., 125  
 Light, Daniel L., 52  
 Lightner, Frank, 16  
 Liller, Chester, 214, 215, 246  
 Liller, J. N., 104  
 Lilly, C. Berkley, 214, 215, 246  
 Lilly, Catherine K., 75  
 Lilly, D. V., 105  
 Lilly, Ernestine, 141  
 Lilly, Frank, 76  
 Lilly, J. R., 106  
 Lilly, Joseph K., 95  
 Lilly, Margaret G., 134  
 Lilly, Mildred, 75  
 Lincoln, D. P., 23, 416  
 Lincoln, Evelyn N., 453  
 Lindberg, W. E., 135  
 Linder, Harold F., 463  
 Linder, Kenneth M., 508  
 Lindersmith, Guy E., 110  
 Lindsey, Lowell E., 140  
 Lindsey, Robert, 33  
 Linger, Lola Mae, 49  
 Linger, Meigs S., 158  
 Linke, John R., 422  
 Linkous, C. E., 83  
 Linville, A. D., 104  
 Linville, Mary, 52  
 Linville, Maxwell P., 42  
 Lipford, Janet, 75  
 Lipford, Richard, 87  
 Lippert, Margaret, 141  
 Lippitt, T. Perry, 485  
 Lipps, Fred B., 133  
 Lipscomb, Madeline, 57  
 Lipscomb, Madeline, 96  
 Lipscomb, Vincent, 115  
 Litsinger, E. A., 407  
 Little, C. F., 106  
 Little, Herbert C., 281, 529  
 Little, J. D., Jr., 40, 172  
 Little, Mack, 95  
 Littlejohn, James E., 127  
 Littleton, Eva A., 44  
 Litton, Eloise F., 11  
 Litton, Garland, 26  
 Litton, Shirley S., 44  
 Lively, C. C., 106  
 Lively, Ernest, 17  
 Lively, William H., 510  
 Livesay, E. R., 78  
 Lloyd, Frances, 140  
 Lloyd, Frankie, 155  
 Lloyd, Jack, 172  
 Lloyd, O. Winfield, 429  
 Lobban, Charles, 429  
 Lobban, Floyd G., 131  
 Lobuts, Joseph, 28  
 Lockard, Armond, 121  
 Lockart, Basil G., 419  
 Lockart, Lloyd D., 502  
 Lockart, Richard L., 151  
 Lockhart, Charles S., 142  
 Lockhart, George R., Jr., 138  
 Lockhart, James F., 56  
 Lockhart, William F., 14  
 Lockwood, Theodore D., 22, 412  
 Loevinger, Lee, 459  
 Loftis, J. Robert, 456  
 Loftus, J. P., 461  
 Lohr, Charles E., 214, 215, 247  
 Loney, Aaron E., 530  
 Long, Charles L., 96  
 Long, Doris, 87  
 Long, Ernest, 82  
 Long, Floyd E., 130  
 Long, J. C., 117  
 Long, J. Everett, 410  
 Long, Mary Lucia, 151  
 Long, Nimmie M., 35  
 Long, R. A., 105, 108  
 Long, Sandra, 75  
 Long, Viola, 30  
 Longstreet, Victor M., 457  
 Longsworth, David, 30  
 Lonker, Ann, 325  
 Lonker, Joseph G., 75  
 Looker, Nathaniel, 502  
 Looney, John F., 95  
 Looney, Ralph, 30  
 Lopez, Frank, 72  
 Loring, Elizabeth R., 492  
 Loser, E. G., 122  
 Lotter, Gene P., 510  
 Lotz, Charles, 60  
 Loudersback, N. S., 87  
 Loudermilk, Ray, 78  
 Loudermilk, Theodore, 29  
 Lough, Archie S., 78  
 Lough, Gladys, 29  
 Lovejoy, Iris, 27  
 Lovejoy, Robert, 56  
 Lovely, Patricia A., 145  
 Lover, Dominick A., 38  
 Lowe, Doris, 140  
 Lowe, Hugh D., 123  
 Lowe, Lassiter, 131  
 Lowe, Laura B., 51

- Lowen, Virginia K., 46  
 Lowers, Janet, 105  
 Lowery, David J., 110  
 Lowman, R. L., Jr., 433  
 Lowther, Clyde, 17  
 Lowther, Dwight Kay, 51  
 Loy, William H., 432  
 Lucas, A. M., 117  
 Lucas, Carl A., 94  
 Lucas, Charles, 141  
 Lucas, Claude, 87  
 Lucas, D. A., 104  
 Lucas, Gertrude D., 479  
 Lucas, Jewell, 11  
 Lucas, Joan C., 129  
 Lucas, Kathy, 14  
 Lucas, Mary, 86  
 Lucas, Robert C., 78  
 Lucas, Shirley B., 143  
 Luce, Charles F., 460  
 Luck, Davis R., 497  
 Ludlum, John C., 60  
 Ludwig, Ralph, 95  
 Luft, John N., 461  
 Lugar, Marilyn E., 163  
 Lukasick, Edward, 32  
 Luke, John, 172  
 Lundquist, Clarence T., 462  
 Lupardus, Elizabeth P., 75  
 Luster, James A., 139  
 Lutman, Raymond, 78  
 Lutz, A. R., 510  
 Lutz, Owen W., 488  
 Luzier, William, 82  
 Lykins, Mary, 30  
 Lyle, Deloris, 44  
 Lynch, Earl C., 124  
 Lynch, Fred, 78  
 Lynch, John E., 99  
 Lynch, Osa Hefner, 479  
 Lynch, Russell R., 35  
 Lynch, Seward R., 496  
 Lyon, George M., 507, 508, 510  
 Lyons, James C., 154  
 Lyons, James G., 43  
 Lyons, O. Raymond, 63  
 Lyons, Virgil F., 111  
 Lytle, Ann, 109  
 Lytle, Frank U., 134  
 Lytle, Tobey, 31  
 Lyttleton, H. T., 31
- Mc**
- McAllister, George W., 116  
 McAlpin, George W., 114  
 McArdle, Richard E., 460  
 McBrair, Marian, 421  
 McCallister, Earl R., 46  
 McCallister, Eugenia, 44  
 McCallister, Imogene, 29  
 McCallister, Justine, 31  
 McCamic, Fred N., 530  
 McCann, Effie Mae, 10  
 McCann, Eugene, 430  
 McCann, Joseph H., 463  
 McCann, L. C., 123  
 McCarthy, Robert F., 277  
 McCarty, Jack M., 126  
 McCarty, Lanville O., 119  
 McCarty, Theodore G., 122  
 McCaskey, A. E., 161, 414  
 McCaughan, Dainty, 416  
 McCaughin, Phyllis June, 58  
 McCauley, William, 462  
 McClain, Ken, 526  
 McClanahan, Jewel F., 53  
 McClanahan, Lois, 56  
 McClanahan, Wanda, 147  
 McClaskey, Addah B., 419  
 McClougherty, Don, 74  
 McClougherty, Mary E., 11  
 McClelland, C. A., 28  
 McClintic, Charles, 15  
 McClintic, Wilma N., 95  
 McClung, Dorothy, 45  
 McClung, Evelyn, 75  
 McClung, Helen, 86  
 McClung, James E., Mrs., 434  
 McClung, Keith, Mrs., 167  
 McClung, L. L., 114  
 McClung, Lester D., 94, 172  
 McClung, Patricia, 64  
 McClung, Robert H., 51  
 McClung, Sydna, 87  
 McClung, William A., 61  
 McClure, Charles, 155  
 McClure, Charlotte, 154  
 McClure, Frances S., 52  
 McClure, James G., 331  
 McClure, James, Sr., 58  
 McClure, Marie P., 498  
 McClure, Nancy, 325  
 McClure, Peggy Lou, 101  
 McClure, Ronald B., 144  
 McCollam, Raymond W., 78  
 McComas, Jane, 430  
 McComas, Mary, 44  
 McComas, William, 117  
 McComb, Robert L., 82  
 McConaughy, R. C., 479  
 McCone, Alan I., 458  
 McConlogue, J. W., 11  
 McConnell, L. L., 16  
 McCord, Beverly Benson, 165  
 McCord, Wallace R., 59  
 McCormack, Lois E., 142  
 McCormick, Elizabeth, 503  
 McCormick, John W., 466  
 McCormick, Mary Jane, 88  
 McCormick, Molly, 51  
 McCormick, Nancy, 50  
 McCormick, Norman E., 140  
 McCormick, Patricia S., 432  
 McCormick, Robert, 83  
 McCormick, William M., 455  
 McCourt, E. Hans, 58, 172, 192, 193, 205, 277, 279, 280  
 McCoy, D. W., 106  
 McCoy, Rebecca, 120  
 McCoy, Rhea L., 48  
 McCoy, Richard E., 490, 491  
 McCoy, Robert, Sr., Mrs., 434  
 McCoy, Sheila, 26  
 McCoy, Vernon, 429  
 McCoy, William, Jr., 163, 214, 215, 250  
 McCracken, Mildred, 146  
 McCrary, William W., III, 110  
 McCray, Charles B., 130  
 McCray, H. Thomas, 26  
 McCray, Ned A., 130  
 McCrea, Walter, 93  
 McCreery, Harry L., 334  
 McCroskey, Crystal, 62  
 McCrosky, D. G., 125  
 McCudden, Mary C., 142  
 McCue, Ernie B., 410  
 McCue, Frank, 117  
 McCue, J. B., 278  
 McCulloch, Frank W., 463  
 McCulloch, Michael P., 143  
 McCullough, Howard, 92  
 McCullough, Hugh, 455  
 McCullough, Kenneth, 78  
 McCunc, Jennings, 91  
 McCune, O. D., 119  
 McCune, Ruth, 131  
 McCuskey, John F., Mrs., 432  
 McCusky, J. S., Mrs., 434  
 McCutcheon, Eugenia, 141  
 McCutcheon, John H., 158, 432  
 McDaniel, Edward H., 456  
 McDaniel, Erma, 418  
 McDaniel, K., 105  
 McDaniel, Lester D., 506  
 McDaniel, Phill A., 61  
 McDavid, Carter B., 54  
 McDermitt, James C., 496  
 McDermott, Charles, 139  
 McDonald, Charles A., 15  
 McDonald, Gladys, 46  
 McDonald, Hazel, 49  
 McDonald, James P., 48  
 McDonald, Paul, 454  
 McDonnell, Dores D., 152  
 McDough, R. P., 424, 428  
 McDougle, Robert B., 164  
 McDowell, Dixie B., 64  
 McDowell, Paul, 115  
 McElfresh, Madaline, 112  
 McElhinney, Vivian, 105  
 McElwee, Charles R., 279, 428  
 McEwen, Samuel G., 114  
 McFadyen, Neil M., 408  
 McFarland, Betty Kay, 14  
 McFarland, Dorothy, 46  
 McFerrin, Mary V., 496  
 McGan, Anna Virginia, 106  
 McGee, George C., 454  
 McGettigan, Deloris D., 488  
 McGettigan, Lorraine, 147  
 McGhee, John R., 480  
 McGiffert, David E., 456  
 McGinity, Ethel, 77  
 McGinn, Edward A., 507  
 McGinnis, Bernard C., Jr., 172  
 McGinnis, Carolyn, 140  
 McGinnis, Lloyd G., 50  
 McGinnis, Louise, 152  
 McGinnis, Thomas J., Jr., 420  
 McGinnis, William H., 499  
 McGlothlin, Robert W., 498  
 McGowan, D. W., 457  
 McGraw, Dorothy, 81  
 McGraw, M. Emojean, 98  
 McGraw, Shirley M., 56  
 McGriff, Zell, 418  
 McGroarey, William K., 422  
 McGugen, Edna L., 129  
 McGunnis, H. A., 106  
 McGuire, Charlene, 145  
 McGuire, James, 76  
 McGuire, Lillian I., 277  
 McHale, Virginia, 151  
 McHugh, Godfrey T., 453  
 McIntosh, A. Paul, 433  
 McIntosh, Charlotte, 29  
 McIntyre, Geneva S., 144  
 McIntyre, George A., 116  
 McKee, Kirkland S., 411  
 McKee, Robert L., 78  
 McKee, W. A., 507  
 McKee, William F., 458  
 McKeever, Kermit, 96  
 McKelvey, Zlyphia L., 41  
 McKeown, Yveta L., 126  
 McKerman, Donald L., 460  
 McKinley, Henry J., 405  
 McKinney, Clyde L., 45  
 McKinney, Ella Marie, 147  
 McKinney, Estice, 78  
 McKinney, Hallie, 77  
 McKinney, Kathryn M., 49  
 McKinzie, Glenda J., 56  
 McKnight, Ruth Ann, 133  
 McKown, C. H., 163, 192, 193, 205  
 McKown, Robert L., 498

McLain, Martha E., 131  
 McLane, Charles P., 134  
 McLaughlin, Doyle F., 429  
 McLaughlin, Elinor, 142  
 McLaughlin, Ferne, 64  
 McLaughlin, Frank, 16  
 McLaughlin, Jack, 78  
 McLaughlin, James K., 35, 164  
 McLaughlin, John J., 458  
 McLaughlin, Thomas G., 17  
 McLaughlin, Virginia, 499  
 McMellon, Gary D., 144  
 McMichael, Edward V., 59  
 McMillan, Brockway, 458  
 McMillen, Sherrill D., 26, 172  
 McMillian, Avary, 95  
 McMillion, A. L., 117  
 McMillion, James W., 498  
 McMillion, Roy, 110  
 McMillion, William H., 411  
 McMorrow, W. K., 103  
 McMurray, Joseph P., 463  
 McNamara, Robert S., 453, 455  
 McNamee, Rowland E., 44  
 McNatt, Elva, 11  
 McNaughton, John T., 455, 456  
 McNeal, Maurice L., 501  
 McNeel, I., 510  
 McNeel, Joseph, 65  
 McNeel, Mary Lou, 92  
 McNeel, Richard, 488  
 McNeeley, Orlie H., 116  
 McNeely, Leotis, 62  
 McNeely, Mary, 103  
 McNeer, S. S., 279  
 McNeil, Gerald R., 92  
 McNeil, N. G., 106  
 McNiell, A. Renick, 167  
 McNulty, John S., 121  
 McNulty, Leighton E., 73  
 McPhail, Hugh R., 432  
 McProuty, William E., 32  
 McQuade, C. J., 480  
 McQuade, Joe L., Mrs., 434  
 McRa, Tom, 55  
 McSwain, Margaret, 139  
 McSweeney, Iva Jean, 145  
 McSweeney, J. L., 104  
 McVeigh, Edward J., 462  
 McVey, H. D., 488  
 McVey, Keith M., 114  
 McWhorter, Robert F., 411

## M

Maas, Melvin J., 463  
 Mabe, Samuel, 30  
 MacCutcheon, Nettie, 131  
 Macdonald, F. A., 53  
 MacDonald, Mary Ella, 73  
 Mace, Charles, 429  
 Mace, Chester, 92  
 Mace, Daniel Roy, 214, 215, 247  
 Mace, Pat, 112  
 Mace, Vernon, 141  
 Mace, William, 78  
 Mack, Joe, 76  
 MacEwan, Norman, 99  
 MacGowan, C. F., 460  
 MacGregor, D. A., 61  
 Machir, Patricia, 33  
 Machmer, Henry, 28  
 Macormac, Bessie F., 39  
 MacStone, Connie, 39  
 Macy, John W., Jr., 463  
 Madden, John T., 214, 215, 248

Madden, Margaret Knee, 118  
 Maerker, Charles E., 504  
 Maguire, Richard, 427  
 Mahoney, Beatrice, 27  
 Mahood, Alex B., 157  
 Mahood, Ila K., 48  
 Maier, Colleen J., 494  
 Main, Wayne L., 79  
 Maine, Charles F., 30  
 Mairs, Ruth Ann, 47  
 Major, Dorothy M., 411  
 Mallory, Sylvia, 137  
 Malnick, Irene, 158  
 Malone, Anetta F., 121  
 Malone, Carney, 433  
 Maloney, Frances, 43  
 Maloney, Gail, 46  
 Maloney, Gwendolyn M., 51  
 Manatos, Mike N., 453  
 Manchin, A. James, 498  
 Manchin, James, Mrs., 430  
 Mandopoulos, Sonia, 31  
 Mangham, F. R., 461  
 Manion, Martin, 130  
 Manko, Joe, 128  
 Manley, Ruth, 148  
 Mann, Betty B., 127  
 Mann, C. W., 32  
 Mann, Fletcher W., 278  
 Mann, James F., 172  
 Mann, S. B., 33  
 Mann, Wanda, 150  
 Manning, LaGard G., 78  
 Manning, Robert J., 454  
 Marinari, Jack, 334  
 Marino, Lena M., 129  
 Marion, Thomas E., 24  
 Markham, Marie, 45  
 Marks, Emily, 24  
 Marks, Harmon H., 114  
 Marks, Sandra, 112  
 Marple, Elwood, 433  
 Marra, J. E., 507  
 Marra, John A., 94  
 Marsh, Herbert, 9  
 Marsh, Joseph F., Jr., 22, 279, 412  
 Marsh, Ruth, 143  
 Marshall, Agnes, 13  
 Marshall, Burke, 459  
 Marshall, Carl A., 99  
 Marshall, Clerin I., 142  
 Marshall, Coy E., 496  
 Marshall, James Lee, 153  
 Marshall, Katherine, 47  
 Marshall, Robert E., 80  
 Marshall, Shirley, 115  
 Marstiller, C. P., 213, 215, 248  
 Martin, Anna, 40  
 Martin, Anna Jane, 488  
 Martin, Arthur E., 508  
 Martin, Clarence E., Jr., 192, 193, 204, 461  
 Martin, Clennie, 78  
 Martin, Donna, 27  
 Martin, Earl J., 133  
 Martin, Edna, 28  
 Martin, Edwin M., 454  
 Martin, Fanny, 148  
 Martin, Glen W., 458  
 Martin, H. E., 78  
 Martin, Hugh B., 33  
 Martin, J. L., 105  
 Martin, J. Robert, Jr., 485  
 Martin, John H., 528  
 Martin, John L., Jr., 458  
 Martin, Leslie A., 162  
 Martin, Margaret S., 127  
 Martin, Marie D., 499  
 Martin, Mary, 37  
 Martin, Miles H., 496

Martin, Morgan V., 326  
 Martin, Paul B., 530  
 Martin, Robert G., 121  
 Martin, Rose E., 7  
 Martin, Sandra S., 111  
 Martin, Stanley H., 421  
 Martin, W. K., 458  
 Martin, W. R., 133  
 Martin, Wm. McC., Jr., 463  
 Martin, William M., 461  
 Martz, Virginia, 132  
 Maruish, Dorothy, 31  
 Mascioli, Philip A., 168  
 Mason, Alma J., 506  
 Mason, Isabella, 55  
 Mason, J. S., 90  
 Mason, Paulette, 106  
 Massey, Annabel, 11  
 Massey, Charlene, 153  
 Massey, Herbert L., 132  
 Massey, Karl D., 50  
 Masters, Robert, 95  
 Mastin, John W., 98  
 Mastin, Ruth C., 325  
 Mateer, Margaret S., 95  
 Mathenev, Mary L., 127  
 Matheny, P. M., 171  
 Mathews, David A., 91, 501  
 Mathews, M. R., 432  
 Mathews, Russell E., 429  
 Mathews, Thomas Lee, 49  
 Mathews, Vallena, 140  
 Mathews, W. H., Mrs., 431  
 Mathews, William J., Jr., 3, 38, 169  
 Mathias, Virgil, 496  
 Mathis, Frank, 99  
 Mathis, Thomas W., 213, 215, 249  
 Matlick, Jesse, Mrs., 431  
 Matney, Bobby Ray, 149  
 Matney, Chester M., 510  
 Matney, T. G., 214, 215, 249  
 Matteson, Frederick T., 501  
 Matthew, Russell, 32  
 Matthews, Gladys, 152  
 Matthews, James C., 110  
 Matthews, Nelson E., 489  
 Matthews, Oliver, 169  
 Mattison, Mary Lou, 86  
 Mattox, Emogene, 43  
 Maupin, Don S., 136  
 Maurer, Mary K., 504  
 Maurer, Robert J., 524  
 Maurice, J. D., 279, 528  
 Maury, Robert R., 66  
 Maxwell, Jack H., 90  
 Maxwell, R. S., 16  
 Maxwell, Robert E., 479  
 Maxwell, Robert N., 40  
 May, Harold F., 47  
 May, Helen E., 51  
 May, Pearl, 57  
 Mayer, John A., 495  
 Mayes, John E., 118  
 Maynard, A. Lee, 90  
 Maynard, Donna, 29  
 Maynard, Frank, 96  
 Maynard, Irene, 53  
 Maynard, June L., 145  
 Maynards, J. A., 433  
 Maynor, Betty Mae, 91  
 Maynor, James W., 128  
 Maynor, Joe S., 40  
 Mayo, Paul A., 457  
 Mays, Vincent A., 94  
 Mazzella, Mary A., 132  
 Mazzoni, Helen U., 48  
 Mead, Charles, 491  
 Meador, H. H., 104  
 Meador, Virginia, 118  
 Meadows, C. M., 81  
 Meadows, Carl, 18

- Meadows, Guy D., 33  
 Meadows, Ivan Dean, 56  
 Meadows, Owen, 63  
 Meadows, Samson, 58  
 Meadows, Sanford, 116  
 Meadows, Thomas P., 153  
 Mealey, Eva, 79  
 Means, Edna Jean, 98  
 Means, Everette W., 132  
 Mease, D. L., 106  
 Mease, Eleanor P., 153  
 Meehan, M. Joseph, 461  
 Meeler, Bertha, 99  
 Meffe, Mary Rose, 479  
 Mellace, Bob, 282  
 Mellert, Margaret, 153  
 Melody, Joseph J., 114  
 Melson, Betty, 18  
 Mendel, Maurice A., 117  
 Meneas, Joseph, 75  
 Menendez, Raymond, 91  
 Mentz, W. Dewey, 136, 214, 215, 250  
 Merandi, Jack F., 124  
 Mercer, Henry D., 133  
 Merchant, Fred M., 55  
 Meredith, J. Harper, 332  
 Meredith, William R., 156  
 Merrell, James A., 133  
 Merrells, W. G., Mrs., 434  
 Merritt, Donald M., 455  
 Merritt, Joyce Adene, 145  
 Mesmer, Eunice P., 115  
 Mess, Lester C., 116  
 Messengale, Clifton, 78  
 Meulen, Frans Ter, 132  
 Meyer, Gerald, 60, 501  
 Meyer, Richard L., 492  
 Meyers, Glida, 432  
 Michael, Ernest, 92  
 Michael, James W., 214, 215, 251  
 Michael, Joe D., 95  
 Michaels, Fred, 85  
 Michaelson, Daisy R., 114  
 Michels, Donald G., 213, 215, 251  
 Michels, Mary W., 134  
 Michie, Thomas J., 485  
 Mick, K. O., 435  
 Mickel, Eddie, 33  
 Mickel, George M., 32  
 Mickey, Beatryce W., 137  
 Midkiff, John H., 132  
 Midkiff, Patricia N., 126  
 Midkiff, R. L., 105  
 Midkiff, Thelma, 30  
 Milam, Evelyn L., 43  
 Milam, Helen L., 140  
 Milam, Jack, 104  
 Milam, Otis H., Jr., 22, 413  
 Milam, Ronald, 57  
 Milam, Ruth Ann, 118  
 Miles, Rufus E., Jr., 462  
 Milhoan, Beatrice, 41  
 Millar, Charles A., 192, 193, 206, 429  
 Millar, J. H., 63  
 Millender, A. F., 489  
 Miller, Alan R., 17, 487, 488  
 Miller, Anna Lee, 153  
 Miller, Austin, 28  
 Miller, Bill, 433  
 Miller, Brenda J., 40  
 Miller, C. C., 57  
 Miller, Carolyn, 51  
 Miller, Charles E., 154, 429  
 Miller, Clay L., 93  
 Miller, Delmas F., 410  
 Miller, Earl, Sr., 429  
 Miller, Edward, 116  
 Miller, Egbert, 77  
 Miller, Eugene W., 133  
 Miller, Frankie E., 53  
 Miller, Henry, 279  
 Miller, Herbert J., Jr., 459  
 Miller, J. B., 105  
 Miller, J. D., 434  
 Miller, J. L., 106  
 Miller, J. Robert, 480  
 Miller, Jack L., 192, 193, 206  
 Miller, James B., 493  
 Miller, James R., 120  
 Miller, Jay W., 497  
 Miller, L. Virginia, 428  
 Miller, Lester, 93  
 Miller, Lillian C., 129  
 Miller, Margaret, 85  
 Miller, Mildred, 32  
 Miller, Nelle, 86  
 Miller, Paul A., 170, 410  
 Miller, R. H., 104  
 Miller, Richard L., 138  
 Miller, Ruby, 431  
 Miller, Russell L., 277  
 Miller, Troup, Jr., 458  
 Miller, Virginia D., 17  
 Miller, William E., 35, 164, 427  
 Miller, William L., 94  
 Miller, William M., 466  
 Miller, Wilma, 117  
 Mills, Dillar, 33  
 Mills, Hugh N., 114  
 Mills, Leona, 86  
 Mills, Letty, 428  
 Mills, Lewis Glenn, 214, 215, 252  
 Mills, Margaret C., 134  
 Mills, Mary Genevieve, 507  
 Mills, Okey A., 407, 429  
 Mills, Samuel R., 85  
 Mills, Silas, 85  
 Milne, Jack G., 410  
 Minnich, William, 116  
 Minnick, Eileen, 496  
 Minor, Doris, 25  
 Minotti, Mazie, 112  
 Minow, Newton N., 463  
 Minter, Samuel, 76  
 Minton, Barbara, 143  
 Miragliotta, Jean, 86  
 Miragliotta, Louise, 430  
 Miragliotta, Tony, 28  
 Mitchell, Albert K., 427  
 Mitchell, B. F., 432  
 Mitchell, Dorothy, 75  
 Mitchell, Elsie, 46  
 Mitchell, George H., 14  
 Mitchell, Helen, 51  
 Mitchell, Isaac L., 25  
 Mitchell, John E., 130  
 Mitchell, Margaret, 43  
 Mitchell, Virginia, 18  
 Mitchell, W. H., 104  
 Mitchell, Walter R., 428  
 Mitchell, Walter R., Jr., 89  
 Mitsoyanis, Thomas T., 50  
 Moats, Richard, 63  
 Moats, Virginia A., 432  
 Mohl, Bess S., 496  
 Mohrhardt, Foster E., 461  
 Moler, James, 25, 158  
 Mollohan, Vera, 47  
 Mollohan, Virginia, 86  
 Moloney, Lane, Jr., 505  
 Monday, Thelma C., 132  
 Money, Charles E., 111  
 Mongold, Homer, 92  
 Mongold, John A., 92  
 Monk, Helen, 29  
 Monroe, Edwin T., 432  
 Monroe, J. Roy, 64  
 Monrone, Michael, 459  
 Montague, Henry B., 459  
 Montgomery, Dorothy, 114  
 Montgomery, Frank R., 68  
 Montgomery, Iris, 53  
 Montgomery, John F., 419  
 Montgomery, Patty June, 106  
 Monzella, Charles, 529  
 Moody, Evan, 105  
 Moon, Lois Jean, 118  
 Moon, William E., 90  
 Mooney, Jackie A., 64  
 Mooney, John G., 119  
 Moore, Ann R., 277  
 Moore, Anna Marie, 74  
 Moore, Arch A., Jr., 426, 427, 473, 476, 524  
 Moore, Avis, Mrs., 431  
 Moore, Billie Jo, 56  
 Moore, Cecil B., Jr., 154  
 Moore, D. T., 420  
 Moore, Donna R., 148  
 Moore, Edgar B., 61  
 Moore, Edna C., 45  
 Moore, Elizabeth, 149  
 Moore, Elvis L., 154  
 Moore, Frank J., 63  
 Moore, H. R., 104  
 Moore, Henry D., 53  
 Moore, Herbert J., 93  
 Moore, J. M., 420  
 Moore, J. Cordell, 460  
 Moore, James Leslie, 150  
 Moore, John D., 130  
 Moore, Joseph, 76  
 Moore, Joyce C., 151  
 Moore, Julian H., 117  
 Moore, Martin S., 480  
 Moore, Muriel R., 110  
 Moore, N. J., 99  
 Moore, Oscar, 85  
 Moore, Paul R., 279  
 Moore, Richard C., 154  
 Moore, Robin D., 496  
 Moore, Ronald E., 102  
 Moore, S. A., 487  
 Moore, Sarah, 45  
 Moore, Shirley, 33  
 Moore, Susan, 132  
 Moore, Thelma, 62  
 Moore, W. J., 420  
 Moore, Wilbur S., 128  
 Moore, Willard J., 56  
 Moore, Willard W., 78  
 Moore, Willis W., Jr., 130  
 Moran, Nell, 479  
 Moreland, William A., 58, 192, 193, 207, 277  
 Morey, Dorothea, 140  
 Morford, Pattie, 69  
 Morgan, Barbara, 131  
 Morgan, Bessie V., 11  
 Morgan, Edna, 52  
 Morgan, Hanley, 429  
 Morgan, James C., 428, 429  
 Morgan, James N., 496  
 Morgan, Jesse W., 33  
 Morgan, John G., 282  
 Morgan, John T., 88  
 Morgan, Joseph R., 128  
 Morgan, Joyce C., 148  
 Morgan, Lacy, 85  
 Morgan, Mary Ann, 151  
 Morgan, Nancy L., 50  
 Morgan, Peggy, 154  
 Morgan, R. W., 277  
 Morgan, Roy L., 461  
 Morgan, Suzanne, 24  
 Moricle, Glendene, 53  
 Morris, Amalene, 141  
 Morris, Arthur L., Jr., 411  
 Morris, Byron T., 480  
 Morris, Charles C., 154  
 Morris, Clem, Mrs., 431  
 Morris, Emil, 150

Morris, Frank E., 454  
 Morris, Gail, 153  
 Morris, Guy E., Jr., 506  
 Morris, H. H., 466  
 Morris, J. E., 120  
 Morris, J. Ray, 428  
 Morris, John, 28  
 Morris, Lee M., 81  
 Morris, Lois Faye, 112  
 Morris, Marjorie, 496  
 Morris, Mary E., 127  
 Morris, Nancy M., 146  
 Morris, Pearle Cox, 428  
 Morris, Stanley C., 136  
 Morris, Thomas D., 455  
 Morris, William G., 15  
 Morrison, Earle, Mrs., 432  
 Morrison, Edna, 46  
 Morrison, Eva, 121  
 Morrison, Harry C., Jr., 69  
 Morrison, J. N., 104  
 Morrison, James, 63  
 Morrison, Olen H., 72  
 Morrison, Robert, 88  
 Morton, Arnold R., 116  
 Mosby, James, 30  
 Moschino, Palmina, 76  
 Moseley, Emmette L., 506  
 Moses, Edgar S., 129  
 Moses, Mabel B., 125  
 Moses, Tracy O., 124  
 Mosley, Aaron L., 58  
 Mosley, Madge D., 499  
 Mosley, Mary, 142  
 Moss, James M., 114  
 Motley, Arthur W., 462  
 Mott, W. C., 457  
 Mounts, Kathryn A., 144  
 Mowder, Charles H., 111  
 Moxley, B. J., 128  
 Moye, D. L., 106  
 Moye, Eileen, 24  
 Moyers, Cora, 147  
 Moyers, D. Glen, 99  
 Moyers, Paul S., 213, 215, 252, 279  
 Mozingo, R. L., 104  
 Muckley, Adolph F., 491  
 Mull, T. H., 497  
 Mullens, William Boyd, 131  
 Mullin, John R., 498  
 Mullins, Ann, 139  
 Mullins, Edith F., 119  
 Mullins, Eston L., 511  
 Mullins, George H., 94  
 Mullins, James E., 501  
 Mullins, Nancy, 150  
 Mullins, Tommy, 85  
 Munday, Glen G., 123  
 Munn, Robert F., 410  
 Munsey, Juddie A., 499  
 Muntzing, H. Gus, 333  
 Murad, George R., 122  
 Murdock, Daisy B., 479  
 Murdock, Richard L., 132  
 Murensky, Rudolph J., 431  
 Murphree, Benjamin L., 40  
 Murphy, Arthur, 76  
 Murphy, Charles S., 460, 461  
 Murphy, Eugene J., 507  
 Murphy, Garnet, 102  
 Murphy, John C., 110  
 Murphy, John R., 127  
 Murphy, Kathleen P., 137  
 Murphy, Marjorie, 128  
 Murphy, Mildred X., 60  
 Murphy, Patricia Jo, 60  
 Murphy, Richard J., 459  
 Murphy, Ruben, 78  
 Murphy, Wm. J., 402  
 Murray, Evelyn, 25  
 Murray, William B., 496  
 Murray, William F., 500

Murrell, Eddie, 86  
 Murrow, Edward R., 463  
 Muscia, James A., 526  
 Music, Blanche, 431  
 Musick, Linda S., 19  
 Muth, Lee T., 167, 508  
 Myer, Lottie, 277  
 Myers, Alice Faye, 127  
 Myers, Andy O., Mrs., 428  
 Myers, Beatrice, 56  
 Myers, George E., 488  
 Myers, George W., 488  
 Myers, Helen, 46  
 Myers, Homer D., 110  
 Myers, Hu C., 161  
 Myers, J. Howard, 192, 211, 428  
 Myers, Mary Jane, 102  
 Myers, Noah, 71  
 Myers, Robert, 34  
 Myers, Thomas E., 415  
 Myles, David T., 429  
 Myles, Lewis E., 69  
 Myles, T. E., 213, 215, 253, 279  
 Mynes, Charles L., 47  
 Mynes, Mary, 88

## N

Nale, Robert, 95  
 Napier, Betty Jean, 145  
 Napier, John, 149  
 Napier, Thomas H., Jr., 55  
 Narr, Leland L., 41  
 Narriah, Andrew E., 78  
 Nash, Philleo, 460  
 Nay, John E., 102  
 Naylor, Wanda, 24  
 Neal, Albert C., 99  
 Neal, Joseph G., 432, 433  
 Neal, Maxine, 129  
 Neal, William H., 454  
 Nearman, Esther, 35  
 Nebel, Karl, 117  
 Neely, Alfred, 334  
 Neely, K. J., 106  
 Neely, Millard, 77  
 Neely, O. S., 103  
 Neil, Sarah Jane, 86  
 Nelms, Anna, 87  
 Nelms, Vivian Lee, 144  
 Nelson, Barbara, 86  
 Nelson, Burrell, 91  
 Nelson, James T., 430  
 Nelson, Judith A., 132  
 Nelson, Leonard C., 23, 416  
 Nelson, Mae, 86  
 Nelson, R. T., 457  
 Nelson, Rebecca, 29  
 Nesbitt, Wm. G., 123  
 Nestus, Ernest J., 172, 410, 488, 498  
 Nestingen, Ivan A., 462  
 Nestor, Murl, 95  
 Nestor, Ronald, 86  
 Neuhart, Rose, 64  
 Neunsinger, John N., 492  
 Neville, J. W., 69  
 Newell, Donald C., 166  
 Newhouse, Herman, 30  
 Newland, Alfred, 83  
 Newman, Bertha, 137  
 Newman, E. J., 103  
 Newman, Helen, 485  
 Newman, Herman L., 432  
 Newman, Mae, 171  
 Newton, Ruth L., 114  
 Newton, Stanley E., 150  
 Nicely, Ruth J., 62  
 Nichol, Eloise, 119  
 Nicholas, Anna, 40

Nicholas, Kenneth, 143  
 Nicholas, Sidney L., 130  
 Nicholas, Willis, 28  
 Nichols, Esmond L., 141  
 Nichols, H. C., 77  
 Nichols, Philip, Jr., 455  
 Nicholson, R. T., 104  
 Nicholson, Ralph W., 459  
 Nickell, Patton L., Jr., 25, 421  
 Nickerson, D. A., 104  
 Nickerson, Eleanor, 146  
 Nicklin, H. Ward, 147  
 Nida, James, 155  
 Niederlehner, Leonard, 456  
 Nielson, Oscar H., 461  
 Nilles, B. J., 530  
 Nilsen, Henry G., 504  
 Nine, A. Benton, 504  
 Nine, Carol Sue, 104  
 Nitze, Paul H., 455  
 Nix, James, 78  
 Nixon, J., 104  
 Noble, Gene, 40  
 Noble, Norma, 506  
 Noechel, R. P., 105  
 Nolan, Francena L., 410  
 Nolan, Thomas B., 460  
 Nolen, Clayton D., 115  
 Nolte, Robert, 29  
 Norman, Nora, 43  
 Norman, Pearl K., 45  
 Norona, Delf, 158,  
 Norris, John S., 124  
 Northrop, Edward S., 485  
 Nose, Carolyn, 31  
 Nottingham, W., 429  
 Nuckols, Ealise D., 51  
 Nuckols, Jack A., 4, 34, 85  
 Null, Marjorie Dean, 42  
 Nutt, C. F., 106  
 Nutt, Marguerite, 24  
 Nutter, Lloyd, 82  
 Nutter, Olin C., 280  
 Nuzum, Jack, Mrs., 530  
 Nuzum, Jack R., 214, 215, 253  
 Nuzum, Robert R., 124

## O

Oakes, Ada L., 110  
 Oakes, Melvin D., Jr., 58  
 Oates, Ada B., 109  
 Oates, R. L., 106  
 Oberdorfer, Louis F., 459  
 O'Brien, Harold A., 124  
 O'Brien, James C., 462  
 O'Brien, Jerome J., 460  
 O'Brien, Lawrence F., 453  
 O'Brien, Perry E., 73  
 O'Brien, Thomas P., 334  
 O'Bryan, Marion, 429  
 O'Daniel, Rosa, 51  
 O'Day, Edward C., 130  
 O'Dell, Carlos E., 119  
 O'Dell, Dock L., 130  
 O'Dell, Elizabeth, 418  
 O'Dell, Geneal A., 89  
 O'Dell, Guy R., 111  
 O'Dell, Janet, 141  
 O'Dell, Roy M., 139  
 Oden, Joseph, 28  
 Oden, Philip, 278  
 O'Donnell, Emmett, Jr., 459  
 O'Donnell, P. Kenneth, 453  
 Oehmann, Andrew F., 459  
 Ogden, Beatrice, 52  
 Old, Kenneth B., 94  
 Oldaker, Wilbur T., 95  
 Oliver, C. C., 105  
 Oliver, E. M., 172, 487

Oliver, Janice M., 56  
 Oliver, John, 71  
 Oliverio, D. F., 507  
 Olson, Ada, 77  
 Olson, Thyra Louise, 63  
 O'Malley, George, 47  
 O'Malley, Margaret, 62  
 Omohundro, Edward L., 508  
 O'Neal, Lucille, 52  
 O'Neill, Mary J., 44  
 Ong, Mildred, 125  
 Orndorff, D. L., 105  
 Orndorff, Franklin, 76  
 Orrick, William H., Jr., 454  
 Orsini, L. A., 23, 415  
 Osborne, Burl, 529  
 Osborne, Gilbert, 71  
 Osborne, Jean, 153  
 Osborne, Louise, 85  
 Osborne, William J., 19  
 Osburn, Ellet, 28  
 Osburn, Lawrence G., 122  
 Osburn, R., 104  
 Osgood, Regina W., 480  
 Ostrin, Lillian, 497  
 Otey, Ernest G., 278, 428  
 Otto, Fred A., 160  
 Ourbacker, Edythe, 141  
 Ourbacker, Elizabeth G., 129  
 Ours, Larkin B., 163, 213, 215, 254  
 Overbey, William K., Jr., 59  
 Overman, Gerard E., 494  
 Overton, Edith, 138  
 Owen, Allie Faye, 62  
 Owen, J. R., 490  
 Owen, T. D., 127  
 Owens, Anna M., 50  
 Owens, Clyde, 144  
 Owens, Floyd P., Sr., Mrs., 434  
 Owens, Jack, 78  
 Owens, Joyce Ann, 137  
 Owens, Patricia R., 130  
 Ownby, L. C., 118  
 Oxley, Charles E., 500  
 Oxley, Eloise, 143  
 Oxley, Leon W., 502  
 Oxley, Minnie B., 77

## P

Pace, James A., 507  
 Pace, L. J., 510  
 Packer, Wilfred T., 417  
 Padden, Thomas, 429  
 Pahl, Joan E., 146  
 Paice, Neva Joanne, 150  
 Painter, Graham, 43  
 Painter, James P., 48  
 Paisley, Carrie, 154  
 Palmer, Barbara D., 89  
 Palmer, Gordon L., 90  
 Palmer, John E., 143  
 Palmer, T. L., Jr., 129  
 Palmer, Williston B., 455  
 Pancake, Samuel R., 167  
 Panepinto, Joseph V., 494  
 Pantuso, Bonnie, 24  
 Panza, John, 32  
 Pardue, Barbara, 153  
 Park, Betty, 75  
 Park, Ridgley, 418  
 Parker, J. Harry, 27  
 Parker, Joseph H., 507  
 Parker, Lola H., 43  
 Parker, O. Roy, 192, 193, 207  
 Parker, R. L., 33  
 Parker, Walter M., 480  
 Parks, Dora Ruth, 4, 72, 73  
 Parks, H. E., 104  
 Parks, Mabel Dodd, 149

Parks, Thomas, 120  
 Parrish, Everett L., 2, 35, 36  
 Parrish, Richard, 530  
 Parrish, William B., 172  
 Parsons, Alex, 33  
 Parsons, Bertha, 428  
 Parsons, Carlana Gail, 126  
 Parsons, Cecil E., 400  
 Parsons, Charles J., 50  
 Parsons, Elizabeth, 65  
 Parsons, Herbert F., 12  
 Parsons, Homer L., 499  
 Parsons, J. E., 106  
 Parsons, J. H., 103  
 Parsons, James H., 94  
 Parsons, Larry, 77  
 Parsons, Linda L., 132  
 Parsons, Ocie Mae, 98  
 Parsons, Oshel C., 279, 327  
 Parsons, Ruth, 50  
 Parsons, W. W., 92  
 Parsons, Warren King, 24  
 Pase, Daniel L., 97  
 Pasley, Robert H., 41  
 Passene, Raymond Tom, 434  
 Pastoria, Philip, 85  
 Pate, Charlotte Rae, 47  
 Patrick, Winfred, 117  
 Patterson, Charles D., 413  
 Patterson, Francis H., Jr., 491  
 Patterson, Lucy H., 58  
 Pattenon, William A., 117  
 Patton, Betty Lou, 109  
 Patton, Boyd J., 489  
 Patton, Carolyn Jean, 103  
 Patton, Charles E., 114  
 Patton, F. J., 105  
 Patton, Jack, 430  
 Patton, John R., 78  
 Patton, Nancy, 89  
 Patton, Paul A., 92  
 Patton, Wayne R., 142  
 Patton, William F., 498  
 Paugh, Albert, 16  
 Paugh, Ruth M., 479  
 Paul, Charles F., 479, 481, 485  
 Paul, John, 485  
 Paul, Norman S., 455  
 Pauley, D. Ray, Sr., 110  
 Pauley, Edwin A., 111  
 Pauley, Frank M., 51  
 Pauley, Harry R., 214, 215, 254  
 Pauley, James F., 71  
 Pauley, Kay, 86  
 Pauley, Millard J., 143  
 Pauley, Opal Z., 44  
 Paull, Arch W., Jr., 159  
 Paxton, Margaret, 41  
 Paxton, Robert N., 124  
 Payne, Albert L., 93  
 Payne, Anna R., 144  
 Payne, Brown H., 126  
 Payne, Carol, 118  
 Payne, Fred, Jr., 499  
 Payne, Fred W., 499  
 Payne, Ronald, 153  
 Payne, Virginia L., 129  
 Paynter, George B., 133  
 Deal, Loretta, 57  
 Pearis, J. Gibson, 52  
 Pearman, Ray C., 76  
 Peatross, Robert W., 130  
 Peck, Harry G., 150  
 Peddicord, Kathryn W., 506  
 Pedigo, Aubrey T., 110  
 Peel, Mary Margaret, 25  
 Pell, George R., 138  
 Pellegrino, Sylvio, 82  
 Pendleberry, Ethel, 140  
 Pendleton, Hazel, 51

Pendleton, Wallace O., 493  
 Penhale, Frances H., 127  
 Peninegar, J. Edward, 429  
 Penn, Jarnice, 46  
 Pennington, Almada F., 145  
 Pennington, Emma Lou, 117  
 Pennington, Irene R., 87  
 Pennington, Maxine, 30  
 Pennock, Gertrude Marie, 148  
 Pennybacker, Edwin L., 131  
 Penrod, Kenneth E., 411  
 Pepper, Mildred, 428  
 Percival, W. Clement, 172, 410  
 Percy, Charles L., Jr., 507  
 Perdue, Charles, 65  
 Perieello, Vito A., 111  
 Perine, Frances, 141  
 Perkins, Charles, 17  
 Perkins, H. Braidy, 429  
 Perkins, Kathryn D., 52  
 Perkins, Lloyd, 120  
 Perkins, Margaret, 497  
 Perks, James H., Jr., 47  
 Perlman, C. Lucille, 98  
 Perry, Anne R., 14  
 Perry, Edith, 122  
 Perry, J. M., 106  
 Perry, R. A., 106  
 Perry, W. P. C., 168  
 Perry, William, 78  
 Persinger, Howard, 278  
 Persinger, Lillian Sue, 131  
 Person, Bettey P., 110  
 Peters, E. L., 62  
 Peters, Geraldine L., 58  
 Peters, Harry C., 110  
 Peters, Hedley A., 155  
 Peters, Linda, 29  
 Peters, Margaret A., 146  
 Peters, Patricia, 24  
 Peters, Pauline, 50  
 Peterson, Esther, 462  
 Peterson, Fred, Mrs., 158  
 Peterson, Warner G., 418  
 Pettito, Louis E., 113  
 Petrich, Donna J., 488  
 Petry, Roy D., 116  
 Pettrely, E. H., 106  
 Pettry, Zora Hatcher, 150  
 Pfanstiel, James F., 172  
 Pfeiffer, Jerry J., Mrs., 434  
 Pfister, Doris J., 497  
 Phalen, Onetta, 128  
 Phalen, Ruby, 141  
 Phalin, Barbara A., 58  
 Phares, Eugene, 85  
 Phares, Mary Agnes, 40  
 Phares, Virginia F., 43  
 Pheil, Eugene R., 17  
 Phelps, June, 25  
 Phelps, William, 31  
 Phillips, Peggy, 117  
 Phillips, Anita, 88  
 Phillips, C. E., 500  
 Phillips, Charles G., 488  
 Phillips, Ellen, 53  
 Phillips, Flora, 150  
 Phillips, Frances Ellen, 428  
 Phillips, G. H., 105  
 Phillips, Harry, 280  
 Phillips, Helen K., 49  
 Phillips, John D., 327  
 Phillips, John W., 461  
 Phillips, Ralph E., 42  
 Phillips, Raymond E., 495  
 Phillips, Sue, 15  
 Phillips, Willard, Jr., 435  
 Philpott, J. A., 82  
 Philpott, Larkin S., 83, 510  
 Phipps, Willie, 144



- Pickens, Curtis E., 35  
 Pickens, James, 49  
 Pickens, John N., 95  
 Pickens, Pearl, 413  
 Pickering, Janet, 149  
 Pierce, Bonnie L., 103  
 Pierce, Robert A., 91  
 Pierce, S. Vernon, 502  
 Pierpont, Powell, 456  
 Pietro, Frank, 28  
 Pigman, Arthur, 33  
 Pike, W. L., 106  
 Pilcher, Emile G., 497  
 Pinkston, Hilda S., 110  
 Pinney, Jerome V., 65  
 Pinson, Clyde, Mrs., 434  
 Pinson, George, 428  
 Pinson, John B., Jr., 24  
 Piper, Donald R., 64  
 Pisegna, Domenic R., 507  
 Pisegna, Frank W., 11  
 Pittman, Steuart L., 455  
 Pitzer, Russell, 105  
 Pizatella, Carman, 131  
 Pizzino, Ivan B., 93  
 Placino, Thomas F., 133  
 Plant, Carolyn, 132  
 Plants, G. R., 105  
 Platt, R. D., 433  
 Plume, Marguerite J., 48  
 Plummer, James R., 124  
 Plummer, Wilbur O., 502  
 Plybon, J. I., 105  
 Pockl, Mary Sandra, 146  
 Poe, Edgar A., 500  
 Poe, Ruth B., 428  
 Poffenbarger, Perry S., 167  
 Poindexter, J. Bernard, 159,  
 213, 215, 255  
 Polan, A. C., 16  
 Polan, Edwin G., 89  
 Poling, B. Noel, 213, 215, 255  
 Poling, Clyde, 74  
 Poling, Covert, 93  
 Poling, Emily H., 277  
 Poling, Marian Sue, 146  
 Poling, Noel, 434  
 Poling, W. Obed, 165  
 Politino, Tony, 95  
 Pollitt, Alex M., 155  
 Pollock, Martha, 148  
 Pomeroy, Phyllis, 14  
 Poole, H. D., 16  
 Pope, Kathryn, 79  
 Pope, Reva, 26  
 Porter, Drema Faye, 144  
 Porter, George C., 192, 193,  
 208  
 Porter, J. S., 33  
 Porter, John, 94  
 Porter, Virginia Lee, 44  
 Porterfield, Marjorie, 499  
 Porterfield, R. W., 104  
 Portis, Donald E., 168  
 Portis, Rubye C., 45  
 Post, Vincent J., 111  
 Postlewait, C. E., 16  
 Potter, Don B., 160, 505  
 Potts, Edward O., Jr., 497  
 Potts, J. R., 105  
 Powell, Delena Ann, 146  
 Powell, Eugene J., 63  
 Powell, Herbert B., 457  
 Powell, J. C., 192, 193, 208  
 Powell, Robert B., 162  
 Power, F. Ray, 27, 171, 509  
 Power, Thomas S., 458  
 Powers, Becky, 87  
 Powers, Garnet, 93  
 Powers, N. Thompson, 462  
 Powers, R. O., 93  
 Prater, Pansy L., 140  
 Pratt, Estrella K., 47  
 Pratt, Walter E., 502  
 Pratt, William, 49  
 Preiser, Stanley E., 161  
 Presson, R. L., 105  
 Preston, Catherine T., 144  
 Preston, James D., 38  
 Preston, Nello R., 131  
 Preston, Ron, 91  
 Preston, Stephen B., 28  
 Preyer, L. Richardson, 485  
 Prezelenski, Andrew, 78  
 Price, A. Wayne, 102  
 Price, C. D., 433  
 Price, Charles E., 152  
 Price, Cletis G., 410  
 Price, Fonda, 432  
 Price, Hensel, 96  
 Price, Hickman, Jr., 461  
 Price, James, 137  
 Price, John C., 60  
 Price, Margaret, 427  
 Price, Martha S., 126  
 Price, Maxwell O., 135  
 Price, Nancy Gibson, 431  
 Price, Paul H., 3, 59, 172  
 Price, R. K., 105  
 Price, Robert, 120  
 Prichard, P. R., 103  
 Priddy, Patty, 87  
 Pride, George W., 115  
 Pridemore, Greta K., 62  
 Priestly, E. C., 433  
 Priestly, William, 62  
 Primozic, Phillip R., 155  
 Prince, Juanita B., 502  
 Pringle, Onnalee, 122  
 Prinzbach, Robert F., 505  
 Pritt, Alton, 28  
 Pritt, Linda, 86  
 Prosser, William, 128  
 Protan, Doris M., 11  
 Protan, John, 38, 423, 430  
 Pruden, Eloise, 141  
 Prudich, Charlotte, 29  
 Pruett, Goldie L., 480  
 Prunty, B. C., 37  
 Prunty, Phoebe, 31  
 Pryor, Ralph E., 331  
 Pugh, A. E., 507  
 Pugh, Barbara Evans, 114  
 Pugh, J. J., 23, 415  
 Pugh, M. W., 129  
 Pugh, Roy E., 503  
 Pullen, Delbert T., 277  
 Pullen, Jo Ann, 143  
 Pullen, Margaret, 147  
 Pullen, Nancy, 75  
 Pumphrey, R. P., 106  
 Purkey, R. L., 104  
 Puscian, Alvin C., 494  
 Puskas, Dorothy S., 148  
 Puskas, Helen, 95  
 Puskas, Nellie, 50  
 Puthoff, Clair K., 149  
 Pyle, Howard, 169  
 Pyles, C. Curry, 507  
 Pyles, John W., 214, 215, 256
- Q**
- Queen, Bobby Gene, 77  
 Queen, Emma, 86  
 Queen, Ervin S., 162  
 Queen, John, 403  
 Queen, Lydia B., 125  
 Queen, Mildred D., 144  
 Querry, Doris J., 95  
 Querry, Howard, 144  
 Quick, Richard S., 72  
 Quigley, James M., 462  
 Quinn, R. C., 122  
 Quisenberry, Richard S., 90
- R**
- Racer, Raymond H., 131  
 Radar, Katherine M., 496  
 Radcliff, Ralph, 501  
 Radcliffe, Warner J., 128  
 Radek, Meryl V., 504  
 Rader, Eugene, 121  
 Rader, Max H., 78  
 Rader, Nannie, 87  
 Rader, Roy, 63, 169  
 Rader, William E., 129  
 Radford, Judith Gay, 116  
 Radford, O. W., 501  
 Radochio, John, 144  
 Rafferty, Wilma, 102  
 Rahall, Nasseb, 131  
 Rahall, Selma, 50  
 Raisbeck, Esther, 26  
 Raisbeck, Thomas G., 118  
 Ralph, James T., 461  
 Ralston, Kline A., 56  
 Ralston, Margaret S., 66  
 Ralston, Richard H., 526  
 Ramsburg, J. C., 105  
 Ramsey, David, 33  
 Ramsey, Nancy E., 115  
 Ramsey, Ruby, 65  
 Randall, G. F., 105  
 Randolph, Jennings, 473, 474  
 Randolph, John P., 26  
 Randolph, Kenneth V., 411  
 Rannels, B. W., 17  
 Rannels, J. O., 17  
 Ransberger, Edith, 65  
 Ranson, Gertrude, 130  
 Ranson, Katherine K., 148  
 Ranson, R. R., 126  
 Ranson, Rilla, 11  
 Ranson, Shirley, 120  
 Raper, C. A., 69  
 Raphael, Sister Mary, 419  
 Rapp, Jack M., 128  
 Rappold, Mary Ann, 41  
 Rardin, Nina C., 49  
 Raschella, John L., 411  
 Rash, Marjorie, 86  
 Rathbone, Evelyn, 120  
 Rauer, R. L., 106  
 Ravoira, James, 433  
 Rawl, W. A., 420  
 Rawson, Maysel, 99  
 Ray, Clarence, 28  
 Ray, Jean, 25  
 Ray, Sondra Lee, 143  
 Rayburn, D. C., 71  
 Rayburn, William W., 123  
 Re, Edward D., 463  
 Ream, Harriet E., 415  
 Reardon, Timothy H., Jr.,  
 453  
 Rector, Richard L., 147  
 Redden, Virginia Carol, 145  
 Reddick, Willette J., 147  
 Reddy, William C., 110  
 Reece, Helen K., 144  
 Reed, A. L., 163  
 Reed, Alvin W., 95  
 Reed, Beulah V., 39  
 Reed, D. W., 103  
 Reed, Fred M., 126  
 Reed, Gary Carl, 116  
 Reed, Harold G., 155  
 Reed, James A., 454  
 Reed, Jo Ann, 144  
 Reed, John, 120  
 Reed, Juanita Davis, 71  
 Reed, L. N., 403

- Reed, Martha M., 116  
 Reed, Owen Q., 140  
 Reed, Ralph L., 494  
 Reed, Roland E., 494  
 Reed, Ruby, 53  
 Reed, Ruby M., 134  
 Reed, Thomas G., 159  
 Reed, Thurman, 78  
 Reed, Thurmond, Mrs., 428  
 Reeder, Phares E., 280, 510  
 Rees, Francis, 152  
 Reese, Juanita G., 40  
 Reese, Magdalene W., 11  
 Reese, Robert W., 502  
 Reeves, Kaye, 40  
 Reger, Herlin T., 498  
 Reger, N. C., 104  
 Reichelderfer, Francis W., 461  
 Reid, Cecil A., 73  
 Reider, John G., 505  
 Reiley, Earle W., 115  
 Reinhard, David M., 494  
 Reinhart, Clyde W., 74, 428  
 Reiter, M. D., 32  
 Remick, F. W., 66  
 Renick, C. P., 510  
 Renick, Charles, 47  
 Renner, Helen, 79  
 Repep, J. Pietro, 479  
 Reuter, William, 453  
 Reveal, Paul, 142  
 Revercomb, William C., 29  
 Rex, Nelle B., 431  
 Rexroad, Donald N., 492  
 Rexroad, Leafy A., Mrs., 496  
 Rexroad, Max W., 133  
 Rexrode, S. B., 104  
 Reynolds, Arthur H., 68  
 Reynolds, Billie E., 149  
 Reynolds, Fitzhugh, 429  
 Reynolds, James J., 462  
 Reynolds, Lewis B., 48  
 Reynolds, Ruby, 56  
 Reynolds, T. Fitzhugh, 100  
 Rhinehart, Florence E., 45  
 Rhinehart, Oliver, 123  
 Rhodes, Don S., 56  
 Rhodes, Harold M., 489  
 Rhodes, Nancy J., 140  
 Rhodes, Patricia, 133  
 Rice, Alma, 120  
 Rice, Claude E., 93  
 Rice, E. E., 104  
 Rice, Estelle K., 71  
 Rice, Hobart, 83  
 Rice, Lacy I., 3, 19, 22  
 Rice, Lacy, Jr., 432  
 Rice, Paul E., 147  
 Rice, Richard E., 137  
 Rich, Earl E., 73  
 Richard, Faye, 62  
 Richards, Barbara, 87  
 Richards, H. R., 162  
 Richards, Lester J., 89  
 Richards, Robert H., 146  
 Richardson, Dorse, 96  
 Richardson, Elvira S., 504  
 Richardson, Gene G., 146  
 Richardson, George, Jr., 171  
 Richardson, Herbert W., 334  
 Richardson, I. P., 106  
 Richardson, J. C., 125  
 Richardson, James, 38  
 Richardson, L. A., 158  
 Richardson, O. C., 122  
 Richardson, Philip, 78  
 Richardson, Randolph, 430  
 Richardson, W. E., 277  
 Richmond, Harold E., 117  
 Richmond, Melba L., 402  
 Rickard, Betty, 49  
 Riddle, Clara B., 48  
 Riddle, Patty Ann, 128  
 Riddleberger, Raymond, 433  
 Riddleberger, Walter H., 92  
 Ridenour, M. V., 510  
 Ridenour, Robert L., 142  
 Rider, A. P., 22, 415  
 Ridgely, Harold, 78  
 Rieffenberger, Joseph C., 91  
 Riffe, Ethel Q., 153  
 Riffe, Oleta, 65  
 Riffe, Winton A., 480  
 Riggelman, Leonard, 420  
 Riggs, Helen Scott, 147  
 Rightmire, J. R., 104  
 Riley, H. D., 456  
 Riley, James B., Jr., 40  
 Riley, John G., 31  
 Riley, Paul C., 82  
 Riley, Paul H., 455  
 Riley, Robert J., 428  
 Riley, Ruth, 46  
 Rinell, Kermit T., 91  
 Riner, Louise H., 148  
 Ringley, James P., 463  
 Ripley, C. B., 490  
 Ripley, George H., 492  
 Rippetoe, F. L., 154  
 Riser, Eli, 96  
 Risko, Nancy, 53  
 Ritchey, Lloyd, 416  
 Ritchie, Arthur H., 172  
 Ritchie Benjamin A., 116  
 Ritchie, C. C., 25  
 Ritchie, Hurshel, 85  
 Ritter, Davis W., Jr., 119  
 Roach, Jerry Allen, 10  
 Roach, Sarah, 86  
 Roberts, Belford, 420  
 Roberts, C. E., Sr., 10  
 Roberts, Donald, 144  
 Roberts, Donald J., 24  
 Roberts, Florice, 48  
 Roberts, Francis J., 455  
 Roberts, Garnette, 498  
 Roberts, Harvey J., 63  
 Roberts, J. A., 106  
 Roberts, James D., 94  
 Roberts, James H., 433  
 Roberts, Kenneth, 28  
 Roberts, Louise, 86  
 Roberts, Marilyn Sue, 137  
 Roberts, Nancy Ann, 154  
 Roberts, Ralph R., 466  
 Roberts, Ruth, 75  
 Roberts, Virginia L., 10  
 Roberts, Warner, 124  
 Roberts, William E., 410  
 Roberts, Wilma E., 497  
 Robertson, C. Donald, 2, 13, 14, 58, 102, 163, 166, 167, 168, 169  
 Robertson, G. W., 16  
 Robertson, Joseph M., 461  
 Robertson, M. C., 78  
 Robey, Donald A., 498  
 Robinette, Ralph W., 128  
 Robinson, Audra I., 503  
 Robinson, David W., 91  
 Robinson, Emanuel F., 139  
 Robinson, George S., 458  
 Robinson, Herbert, 96  
 Robinson, James W., 166  
 Robinson, Josephine, 46  
 Robinson, Madeline, 149  
 Robinson, Mary Ellen, 146  
 Robinson, Ruth B., 114  
 Robinson, Thelma, 87  
 Robinson, Tully M., 60, 501  
 Robinson, Verna C., 146  
 Robinson, W. E., 104  
 Robinson, Wade H., 488  
 Robinson, Willa Adkins, 428  
 Roby, Frank M., 97  
 Rock, Andrew V., 53  
 Rock, Gerald J., 530  
 Rodebaugh, G. A., 106  
 Rodefer, Charlotte, 33  
 Roderick, Donald R., 134  
 Rodriguez, Joe, 430  
 Rogers, Barbara S., 104  
 Rogers, Frank, 123  
 Rogers, J. C., 490  
 Rogers, J. R., 106  
 Rogers, J. Therin, 22, 412  
 Rogers, John W., 150  
 Rogers, Lawrence, 278  
 Rogers, Lois, 64  
 Rogers, Mary J., 43  
 Rogers, Maxine, 80  
 Rogers, Nakoma, 132  
 Rogers, Snowden, 91  
 Rogers, Wilford D., 124  
 Rogers, Wyatt M., Jr., 40  
 Rogusky, Rosetta, 52  
 Roland, Edwin J., 455  
 Roland, Elmer S., 506  
 Rollins, Helen B., 75  
 Rollins, Roy B., Sr., 156  
 Rollyson, Doy, 91  
 Rollyson, Marion, 120  
 Roman, Minnie Marcus, 153  
 Romanello, Bonnie, 86  
 Romano, Paul A., 133  
 Romeo, James, 131  
 Rooney, John J., 115  
 Roosa, Robert V., 454  
 Rorrer, George T., Jr., 491  
 Roscoe, Alex J., 124  
 Rose, Arita, 111  
 Rose, John F., 526  
 Rose, Marvin, 433  
 Rose, Peggy S., 134  
 Rose, Robert D., 10  
 Rose, Rufus E., 456  
 Rosencrance, James, 63  
 Ross, Barbara, 25  
 Ross, Betty, 29  
 Ross, Caroline, 146  
 Ross, David F., 418  
 Ross, David W., 48  
 Ross, Elva M., 71  
 Ross, Judy, 53  
 Ross, Katherine A., 150  
 Ross, Perce J., 3, 19, 20  
 Ross, Samuel M., 421  
 Ross, Thomas Richard, 418  
 Ross, Walter Vergil, 214, 215, 256  
 Ross, William, 279  
 Rostow, Walt Whitman, 454  
 Roth, Donald G., 37  
 Rothlisberger, Floyd F., 489  
 Rothrock, Claude A., 118  
 Rouse, Ann, 63  
 Roush, E. L., 69  
 Roush, Patsy Lou, 153  
 Rowan, Ray C., 133  
 Rowan, Thelma C., 136  
 Rowen, Henry S., 455  
 Rowley, James J., 454  
 Roy, Joe J., 91  
 Royce, Carl, 82  
 Rubel, John H., 455  
 Ruben, Isabell, 142  
 Ruben, Sarah, 46  
 Rubin, Herman E., 42  
 Rubin, Philip, 29  
 Ruble, Helen, 137  
 Ruby, John B., 134

- Ruch, Harry J., 38  
 Ruckell, James M., 91  
 Ruckman, Don W., 123  
 Ruddell, Bryon, 76  
 Ruddell, Fred K., 129  
 Rude, Donald A., 115  
 Rude, Ralph, 78  
 Rugh, Anna M., 488  
 Ruina, Jaek P., 455  
 Rumble, Lela K., 49  
 Rumer, Evers, 16  
 Runion, Marjorie, 46  
 Runkle, L. C., 48  
 Ruppenthal, H. M., 495  
 Ruppert, Maybell, 434  
 Ruppert, Mike, 434  
 Rush, Glenna, 24  
 Rush, Mike, 430  
 Rusk, Dean, 453, 454  
 Rusmisell, Fred H., 430  
 Russe, Louise, 57  
 Russek, Stephen J., 3, 19, 20, 280  
 Russell, Eldean M., 130  
 Russell, Frances Lee, 153  
 Russell, Irene, 155  
 Russell, John C., 116  
 Russell, Mike P., 119  
 Russell, Nina, 28  
 Russell, Willie P., 416  
 Rust, James E., 40  
 Rutherford, Earl, 83  
 Rutherford, Wilford H., 124  
 Rutledge, Clyde, 121  
 Rutledge, Frank, 82  
 Ryan, Harry W., 145  
 Ryan, Helen, 62, 149  
 Ryan, John L., Jr., 457  
 Ryan, Leslie, 82  
 Ryan, Peggy, 47  
 Ryder, Donald, 159  
 RyKoskey, Jos. F., 12  
 Rymer, Fae K., 168
- S**
- Sadie, George J., 138  
 Sagace, Pat, 400  
 Sagalyn, Arnold, 454  
 Saine, Guy, 501  
 St. Clair, John T., 25  
 Salinger, Pierre E. G., 453  
 Salisbury, Geraldine, 147  
 Salisbury, Mary C., 427  
 Salpina, Helen, 148  
 Salucci, Thomas, 77  
 Salvati, Raymond, 162  
 Salvason, A. R., 172  
 Salzano, Carlo J., 281, 530  
 Sammons, Dorothy Joan, 147  
 Sammons, Gordon W., 214, 215, 257  
 Samples, Gaye, 24  
 Samples, Jack H., 115  
 Samples, Joan, 88  
 Samples, Warren Neal, 147  
 Sams, Clarence A., 432  
 Sams, Mildred, 143  
 Samsell, Theodore R., 90  
 Samsuell, George H., 116  
 Sandercoc, Robert A., 418  
 Sanders, Mary L., 428  
 Sandy, W. C., 122  
 Sanford, Thomas S., 90  
 Sankbeil, W. F., 106  
 Sankowski, Adolph J., 499  
 Santokh, Eingsh Chawla, 116  
 Santonas, William M., 90  
 Sarmiento, Luis M., 115  
 Sarver, J. William, 130  
 Satterfield, Edith, 104  
 Satterfield, S. S., 104  
 Saunders, E. B., 171  
 Saunders, Francis G. K., 80  
 Saunders, Helen, 86  
 Saunders, John L., 110  
 Saunders, Lola, 46  
 Saunders, R. Duane, 454  
 Saunders, Virginia W., 40  
 Savaro, Josephine, 422  
 Saviers, William P., 504  
 Saville, John W., Mrs., 496  
 Saville, S. A., 93  
 Sawyers, Burl, 4, 112, 113, 156, 163, 171  
 Sawyers, Frederick, 30  
 Sawyers, Ray E., 214, 215, 257  
 Saxby, Helen, 65  
 Saxon, James J., 454  
 Sayers, Robert K., 462  
 Sayre, Elizabeth, 86  
 Sayre, Truman, 434  
 Sayre, Janice Ann, 81  
 Sayre, Ernest, 93  
 Scaffidi, Samuel C., 146  
 Scammon, Richard M., 461  
 Schaffner, James P., 95  
 Schanck, Richard L., 428  
 Schaper, Florence, 421  
 Scharton, Eloise, 86  
 Schaub, W. F., 456  
 Scheidegger, Eva F., 56  
 Schell, Mary C., 65  
 Schenider, Edward W., 134  
 Schiff, Rein, 116  
 Schiffer, Paul W., 78  
 Schilansky, Haskell, 72  
 Schlaegel, Welda, 139  
 Schlag, Albert H., 498  
 Schlei, Norbert, 459  
 Schlesinger, Arthur, Jr., 453  
 Schlesinger, Jan. J., 115  
 Schmidt, Frederick H., 462  
 Schmutz, Alvin A., 146  
 Schneider, John J., 422  
 Schneider, William, 25  
 Schoenfeld, Maurice, 45  
 Schofer, August, 497  
 Schreck, Beatrice, 155  
 Schriever, Bernard A., 458  
 Schulte, Harry F., Jr., 123  
 Schulz, Louise, 85  
 Schulz, Walter L., 94  
 Schupbach, Herbert, 171, 214, 215, 257, 258, 277, 280  
 Schwaninger, Vernon L., 510  
 Schwartz, Abba P., 454  
 Schwartz, Theodore M., 462  
 Scipio, Linda, 103  
 Scites, Ronald, 30  
 Scordato, Sam A., 50  
 Scott, Doris S., 44  
 Scott, G. M., 104  
 Scott, Hal M., 113  
 Scott, Hugh A., 496  
 Scott, John Edward, 416  
 Scott, Owen W., 497  
 Scott, Raymond, 62  
 Scott, Robert B., 500  
 Scott, William T., 24  
 Scraftord, E. J., 22, 412  
 Scribner, Fred C., Jr., 427  
 Scyoc, Earl Ray, 122  
 Seaborg, Glenn T., 463  
 Seabright, John, 430  
 Seabury, Robert M., 454  
 Seacrist, Raymond R., 127  
 Seagraves, Henry Wade, 145  
 Seal, W. R., 103  
 Seals, Eldon E., 508  
 Seator, Mary Ann, 86  
 Seaton, Florence, 81  
 Secrist, Carl B., 111  
 See, Ernest A., 279  
 See, Robert B., 506  
 Seech, Louis J., 127  
 Seets, Audra, 153  
 Sefton, Helen Louise, 144  
 Sehmamm, Nancy, 142  
 Seibert, Agnes Ruth, 142  
 Seibert, Edward, 33  
 Seibert, George H., Jr., 58, 163, 214, 215, 258  
 Seibert, J. Frank, 43  
 Seiler, Fanny J., 530  
 Seitz, Ben F., 69  
 Seitz, Frederick, 463  
 Seldon, John H., 96  
 Sellars, Richard B., 427  
 Sellers, James M., 127  
 Sellers, Richard M., 418  
 Sellman, Marc, 54  
 Sencindiver, Ray L., 137  
 Sergeant, Robert L., 498  
 Sergent, W. D., 102  
 Settle, Joseph E., 115  
 Severeno, Carol Sue, 103  
 Seward, Roy L., 78  
 Sexton, Charles L., 78  
 Seymour, G. E., 104  
 Shack, Genevieve, 146  
 Shaffer, Carl R., 78  
 Shaffer, Don, 31  
 Shaffer, Judith Lee, 153  
 Shaffer, Sharon Kay, 65  
 Shai, George W., 114  
 Shamberger, Harold J., 410  
 Shamblen, Noreita, 25  
 Shamblen, Thelma I., 80  
 Shamblin, C. E., 105  
 Shamblin, Madge, 119  
 Shamblin, Ray D., 92  
 Shamblin, Susan, 40  
 Shanholtzer, Karl V., 18  
 Shank, Margaret, 32  
 Shanklin, Chester L., 134  
 Shanks, Paul B., 61  
 Shannon, Harold A., 42  
 Shannon, Mary L., 56  
 Sharffenburg, Karen, 117  
 Sharp, D. J., 104  
 Sharp, H. Sutton, 529, 530  
 Sharp, Harry L., 96  
 Sharp, Jane Price, 526  
 Sharp, Roland P., Sr., 166  
 Sharpe, Ben R., 498  
 Sharpe, Helen R., 428  
 Sharpe, William R., Jr., 192, 193, 209  
 Sharps, Harriet, 496  
 Shartsis, Sol, 504  
 Shasteen, Ray N., 119  
 Shaver, Frances, 63  
 Shaver, Harry E., Jr., 92  
 Shaver, William P., 93  
 Shaw, B. T., 460  
 Shaw, Carl, 45  
 Shaw, Gertrude, 146  
 Shaw, Helen B., 479  
 Shaw, Samuel, 528  
 Shaw, Victor, Mrs., 167  
 Shawver, Esther A., 154  
 Shawver, Lillian P., 71  
 Shay, E. W., 279  
 Sheaffer, Willa Mae, 102  
 Shearer, Matthew L., 49  
 Shearer, Richard E., 417  
 Sheets, Mary B., 146  
 Sheets, Martha, 140  
 Sheets, Nettie R., 495  
 Sheets, Pauline, 141  
 Sheets, R. Thayer, 54  
 Sheldon, Robert C., 114

- Shelley, Bernard, 72  
 Shelton, James W., 277  
 Shelton, Novel A., 58  
 Shepard, Harold, 93  
 Shepard, Tazewell, T., Jr., 453  
 Shepherd, Edwin, 29  
 Shepler, Ralph S., 113  
 Sheridan, Edward J., 455  
 Sherrard, Paul, 502  
 Shinn, Paul F., 143  
 Shipman, Eldon E., 416  
 Shively, Janet B., 503  
 Shobe, Harrison, 93  
 Shock, Jacqueline J., 3, 6, 7  
 Shock, John, 429  
 Shockey, Louise, 75  
 Shore, Lillian R., 118  
 Short, Allie, 501  
 Shott, H. I., Jr., 528  
 Shott, John C., 432  
 Shott, Ruby H., 62  
 Shoup, David M., 455, 456, 457  
 Shrake, Eris, 46  
 Shreve, F. R., 105  
 Shreve, John B., 496  
 Shreve, O. R., 135, 136  
 Shreve, Paul E., 117  
 Shreve, Shirley J., 91  
 Shrewsbury, D., 104  
 Shrewsbury, Dorothy Mae, 96  
 Shrewsbury, J. Everett, 168  
 Shrewsbury, W. S., 104  
 Shriver, Jack L., 143  
 Shriver, Lloyd L., 214, 215, 259  
 Shriver, Robert Sargent, Jr., 454  
 Shrou, J. A., 105  
 Shroyer, D. K., 418  
 Shue, Susan, 154  
 Shughrou, Virginia H., 66  
 Shuler, Lillian, 53  
 Shulman, Stephen N., 462  
 Shultz, Arthur H., 66  
 Shumaker, Josephine M., 49  
 Shuman, Bryan, 81, 429  
 Shumate, Harry F., 95  
 Shupe, Walter R., 96  
 Shutts, Merrill, 32  
 Sibray, John S., 127  
 Siburt, T. P., 15  
 Sidebottom, N. L., 16  
 Siders, Rena M., 44  
 Sifers, Joyce, 31  
 Sifers, Victoria, 43  
 Sigler, Joe, 282  
 Sigman, Franklin E., 80  
 Sigmon, Susan, 62  
 Sikora, Walter, 78  
 Silver, Gray, Jr., 333  
 Silverman, Dora, 103  
 Simkin, William E., 463  
 Simkin, Zeline H., 41  
 Simmons, Charles H., 43  
 Simmons, Delmar, 96  
 Simmons, Doris F., 7  
 Simmons, Franklin A., 115  
 Simmons, Kenneth E., 47  
 Simmons, Kyle C., 64  
 Simmons, L. Dale, 31  
 Simmons, Mrs. Nellie, 81  
 Simmons, R. H., 500  
 Simmons, Ronald Keith, 96  
 Simmons, W. P., 433  
 Simms, Edward B., 126  
 Simms, Eloise, 120  
 Simms, Raymond L., 119  
 Simms, Robert, 85  
 Simon, Elizabeth D., 165  
 Simon, Charles F., 131  
 Simon, Margaret, 94  
 Simons, George I., 117  
 Simons, Virginia P., 503  
 Simonton, James W., 214, 215, 259  
 Simpson, Donald J., 77  
 Sims, Emogene, 129  
 Sims, Rassie L., 495  
 Sine, F. W., 106  
 Singleton, C. R., 161  
 Singleton, George W., 325  
 Singleton, Julius W., Jr., 158, 169, 213, 214, 215, 216, 277, 279, 280, 429  
 Singleton, Leah Bell, 46  
 Singleton, Sam W., 500  
 Sিনnett, Cora E., 134  
 Sinsel, Lucille, 52  
 Sinsel, Rupert A., 279  
 Sions, Herman, 433  
 Sirk, Leland, 15  
 Sisk, George M., Jr., 506  
 Sisler, John, 434  
 Sisson, Keith, 86  
 Sites, Eldridge, 45  
 Sites, Leon, 89  
 Sivert, Irma M., 479  
 Sizemore, R. T., 78  
 Sizemore, R. T., Jr., 429  
 Sizemore, Reva F., 144  
 Skaggs, Ella, 480  
 Skaggs, J., 104  
 Skaggs, Joseph, 122  
 Skaggs, Marion E., 99  
 Skarzinski, Adeline, 146  
 Skeen, Mary, 81  
 Skeens, Eleanor, 142  
 Skeens, Nancy, 30  
 Skees, Nelle B., 44  
 Skelton, Fred Leo, 116  
 Skelton, Mrs. L. L., 17  
 Skidmore, Betty Bell, 151  
 Skidmore, Doris, 18  
 Skidmore, Mary Louise, 34  
 Skiles, Carletta F., 44  
 Skiles, Georjean, 62  
 Sklar, Resea, 430  
 Skull, Barbara, 134  
 Slabaugh, Laura A., 49  
 Slack, Clara, 46  
 Slack, John M., Jr., 278, 473, 477, 524  
 Slack, Louella F., 140  
 Slack, Patricia, 141  
 Slack, Wanda J., 133  
 Slade, Donald S., 508  
 Slaughenhaupt, Earle S., 63  
 Slaughter, Betty, 18  
 Slaughter, Norman C., 432  
 Sleeman, John H., 117  
 Sleeth, Clark K., 165, 411  
 Slipkovich, George, 78  
 Sloan, Billie Ann, 126  
 Sloan, Edna W., 49  
 Sloan, Irene, 66  
 Sloane, Eleanor, 118  
 Sloman, Kenneth K., 119  
 Slonaker, A. G., 22, 415  
 Slonaker, William B., 213, 215, 260  
 Slone, Frank B., 92  
 Smalles, Marietta, 44  
 Smalley, Alice R., 45  
 Smedburg, W. R., III, 457  
 Smell, Lawson, 91  
 Smith, A. A., 95  
 Smith, A. L., 155  
 Smith, A. V., 17  
 Smith, Aubrey O., 511  
 Smith, Bessie M., 37  
 Smith, Beverly, 31  
 Smith, Catherine W., 164  
 Smith, Charles W., 501  
 Smith, Claude F., 37  
 Smith, Clifford W., 49  
 Smith, Clyde E., Jr., 167  
 Smith, Curtis B., Jr., Mrs., 430  
 Smith, D. B., 68  
 Smith, D. F., Jr., 457  
 Smith, Dana W., 142  
 Smith, Delores, 150  
 Smith, E. B., 167  
 Smith, Eddie B., 429  
 Smith, Edwin M., 130  
 Smith, Elizabeth A., 149  
 Smith, Ellen, 86  
 Smith, Emily Jane, 150  
 Smith, Frank P., 115  
 Smith, Fred R., 22, 414  
 Smith, George, 27  
 Smith, George A., 150  
 Smith, George P., Sr., 154  
 Smith, Geraldine K., 11  
 Smith, Harry W., 128  
 Smith, Helen, 143  
 Smith, Homer, 429  
 Smith, Hueltt C., 3, 39, 40, 158, 163, 172, 418  
 Smith, Ike, Jr., 430  
 Smith, Isaac, 429  
 Smith, J. D., 105  
 Smith, J. R., 104  
 Smith, Jack Lee, 53  
 Smith, James, 76  
 Smith, John, Mrs., 431  
 Smith, Joshua, 83  
 Smith, Judith, 9  
 Smith, Judith Ann, 155  
 Smith, K. J., 104  
 Smith, L. S., 118  
 Smith, Lawrence J., 77  
 Smith, Lewis E., 429  
 Smith, Lillian F., 134  
 Smith, Luther, 57  
 Smith, Lyle A., 163, 192, 193, 209  
 Smith, Mable I., 145  
 Smith, Maisie, 141  
 Smith, Marilyn L., 126  
 Smith, Mary Lillian, 155  
 Smith, Melvin, 92  
 Smith, Oce W., Jr., 133  
 Smith, Omer S., 495  
 Smith, Pat, 27  
 Smith, Paul B., 79  
 Smith, Paula Y., 125  
 Smith, R. P., 104  
 Smith, Ralph C., 124  
 Smith, Ralph E., 93  
 Smith, Raymond, 94  
 Smith, Regina, 102  
 Smith, Reva M., 129  
 Smith, Rex M., 3, 23, 24, 26, 167, 169, 170, 171, 280, 510  
 Smith, Richard L., 489  
 Smith, Robert, 76, 87  
 Smith, Robert E., 18  
 Smith, Robert K., 334  
 Smith, Ruth, 40  
 Smith, S. R., 460  
 Smith, S. W., 110  
 Smith, Seaton E., Jr., 25  
 Smith, Stewart H., 22, 159, 414  
 Smith, Ted, 435  
 Smith, Terry, 85  
 Smith, Treva M., 76  
 Smith, Vera Pearl, 147  
 Smith, W. Bernard, 4, 138, 139, 164, 171  
 Smith, William A., Jr., 78

- Smith, William B., 119  
 Smithers, Marian, 78  
 Smolder, Stella M., 511  
 Smolinski, Peggy, 141  
 Smoot, C. T., 126  
 Sneed, Billy G., 11  
 Sneed, Tiena, 143  
 Sneed, Jeanne M., 132  
 Sneed, Virginia, 18  
 Snelson, Woodrow, 122  
 Snider, Malissa I., 48  
 Snidow, Lillian E., 14  
 Snively, Joseph J., 124  
 Snodgrass, Merle, Jr., 132  
 Snodgrass, W. B., 103  
 Snuffer, Ewell, 82  
 Snuffer, Norma E., 42  
 Snyder, Benjamin H., 501  
 Snyder, Clyde E., 498  
 Snyder, Dan, 78  
 Snyder, Gene Ann, 147  
 Snyder, Harold J., 110  
 Snyder, Henry P., 171, 433  
 Snyder, Karle L., 497  
 Snyder, Lawrence, 82  
 Snyder, Marvin H., 18  
 Snyder, Melvin C., 164, 332  
 Snyder, Sherry Ann, 134  
 Snyder, Verl W., 24  
 Snyder, Walter L., 71  
 Sobeloff, Simon E., 485  
 Sockman, Julian, 116  
 Sodaro, Ernest, 155  
 Solomon, David L., 154  
 Solomon, John C., 479  
 Somerville, Delmer K., 22, 413  
 Sommerville, Albert, 14  
 Sommerville, Ben, 69  
 Songer, David O., 31  
 Songer, Frances, 140  
 Songer, Norma M., 42  
 Songer, Ura H., 511  
 Soper, Morris A., 485  
 Sorensen, Theodore C., 453  
 Soto, Joseph S., 414  
 Souder, Alan W., 501  
 Soulsby, Kay, 29  
 Soulsby, Patricia A., 101  
 Southall, W. Troy, 91  
 Sovine, Doris, 140  
 Sovine, Nora, 87  
 Sowards, Mary E., 65  
 Spadafora, Anthony P., 112  
 Spangler, Arthur H., 3  
 Spangler, Arthur S., 19  
 Spangler, Ben, 123  
 Spangler, Conrad T., 82  
 Spangler, Elizabeth, 96  
 Spangler, Hattie, 50  
 Spangler, Hazel V., 74  
 Spangler, Julie, 29  
 Spangler, Thelma, 497  
 Sparks, W. Z., 104  
 Spaulding, Frank, Jr., 77  
 Spear, Jeane A., 146  
 Spears, R. W., 501  
 Speedie, John C., 492  
 Spence, A. N., 457  
 Spence, G. D., 104  
 Spence, J. A., 122  
 Spence, Robert R., 42  
 Spencer, Andrew J., Jr., 142  
 Spencer, Carolyn, 62  
 Spencer, Ruth V., 165  
 Spengler, Nathaniel, 78  
 Sperry, G. M., 421  
 Spiker, Evelyn, 80  
 Spinella, Buena H., 52  
 Spinks, Janet M., 116  
 Spinks, John C., 72  
 Spiro, Lillie S., 49  
 Spitzer, Virgil, 96  
 Sponaugle, George L., 429  
 Spradling, Roberta L., 8  
 Spratt, Jean E., 127  
 Spriggs, William L., 131  
 Sprouse, James M., 430  
 Spurgeon, Paul E., 45  
 Squires, John, 82  
 Srednicki, Florence M., 52  
 Staats, William F., 432  
 Stafford, John E., 128  
 Stafford, Tom, 282, 435  
 Stafford, Zeb, 58  
 Staggers, Harley O., 473, 476, 524  
 Staggs, Mary, 114  
 Staken, Thos. E., 463  
 Staker, Zane Grey, 164, 327  
 Stallman, Lillian H., 131  
 Stalnaker, Donald L., 115  
 Stalnaker, G. B., 104  
 Stalnaker, H. Neil, 92  
 Stamper, Helen Marie, 56  
 Stanevich, John, 82  
 Stanley, Edwin M., 485  
 Stanley, Elaine W., 62  
 Stanley, Elsie Sue, 114  
 Stanley, Ida C., 148  
 Stanley, Lewis G., 502  
 Stanley, Miles C., 159, 278, 279, 510  
 Stanley, R. E., 103  
 Stanley, W. W., 127  
 Stansberry, Sherry, 31  
 Stansbury, James, 421  
 Staples, Eugene L., 411  
 Starbuck, H. M., 104  
 Starcher, E. H., 66  
 Starcher, Genevieve, 25  
 Starcher, Glenn, 105  
 Starcher, H. Watson, 123  
 Starcher, Ingrid A., 14  
 Starcher, John, 75  
 Starcher, Patsy M., 44  
 Starcher, Reva M., 11  
 Starcher, Tracy T., 40, 429  
 Starcher, Tracy, Mrs., 428  
 Starkey, Norma J., 117  
 Starling, Emerson, 156  
 Starlipper, Lovelace A., 278  
 Stathers, William G., 171  
 Staton, Marlene M., 144  
 Stec, John, Jr., 31  
 Steele, G. W., 118  
 Steele, James L., 18  
 Steele, Thelma, 86  
 Steele, W. C., 490  
 Steffick, W. A., 104  
 Stefkovich, Frank, 83  
 Steger, Merritt H., 457  
 Steidle, Edward, 463  
 Stemple, Dayton R., 163, 166, 279, 332  
 Stemple, Robert A., 504  
 Stemple, Ruth H., 410  
 Stender, Francis H., 16  
 Steertz, Ruby, 150  
 Steertz, Vieve, 76  
 Stephens, Brumbach, 42, 510  
 Stephens, Edna G., 502  
 Stephens, Harry H., 115  
 Stephens, J. Albert, 83  
 Stephens, James W., 49  
 Stephens, William J., 116  
 Stephenson, Carla, 129  
 Stephenson, D. L., 105  
 Stephenson, Maxine, 87  
 Stepp, Thomas E., 134  
 Steptoe, Robert M., 213, 215, 260  
 Sterling, David G., 94  
 Stern, Jo Lane, 151  
 Stetson, C. E., 497  
 Stettler, Kenneth, 163  
 Stevens, Betsy, 140  
 Stevens, E. K., Mrs., 432  
 Stevens, Harry, 81  
 Stevens, Helen, 153  
 Stevens, Herman, 428  
 Stevens, John R., 115  
 Stevens, Joy J., 69  
 Stewart, Charles D., 462  
 Stewart, Charles V., Mrs., 432  
 Stewart, Donna J., 48  
 Stewart, Earl, 429  
 Stewart, Irvin S., 279  
 Stewart, Pauline M., Mrs., 434  
 Stewart, Potter, 485  
 Stewart, Robert L., 109  
 Stewart, Robert O., 82  
 Stewart, Thelma J., 95  
 Stewart, William C., 154  
 Stickel, John F., 147  
 Stickler, Lionel C., 115  
 Stillman, Hugh D., 160  
 Stiltner, Van C., 501  
 Stimmel, Walter, 64  
 Stine, Emmett, 53  
 Stine, Robert Lee, 109  
 Stock, Frances, 75  
 Stockert, Helen, 421  
 Stockley, Virginia, 42  
 Stoddard, C. H., 460  
 Stollings, Dennis B., 139  
 Stolte, William F., 412  
 Stone, B. M., 429  
 Stone, Bascom A., 38  
 Stone, Charles H., 505  
 Stone, Joseph I., 140  
 Stone, Joyce F., 277  
 Stone, Kathleen E., 51  
 Stone, Leroy C., 495  
 Stone, Opal, 133  
 Stone, Ralph G., 43  
 Stone, S. M., Mrs., 434  
 Stone, Sonja, 51  
 Stone, Thelma, 128  
 Stone, William Elwood, 77  
 Stonestreet, John, 496  
 Stormer, William Lee, 24  
 Stout, Karen, 31  
 Stout, Loutellus M., 433  
 Stout, Pauline, 26  
 Stover, Aunita, 87  
 Stover, R. C., 106  
 Stowers, Lola O., 129  
 Stowers, Ronnie B., 89  
 Strader, W. S., 104  
 Straface, Joe, 72  
 Strain, Grace, 144  
 Straight, C. E., 106  
 Straight, Earl N., 413  
 Straley, David, 31  
 Straley, Harry G., 420  
 Stranathan, Leland S., 459  
 Strange, William W., 508  
 Straton, Mae S., 141  
 Strickland, Wesley D., 494  
 Strickling, Joseph C., 479  
 Strobel, Carolyn L., 132  
 Strom, Carl W., 454  
 Stroop, P. D., 457  
 Strother, Dean C., 458  
 Strother, Randal L., 528  
 Stroud, E. Ray, 121  
 Strunk, Orlo, Jr., 421  
 Stuart, Edith, 44  
 Stubbs, Marshall, 457  
 Stuck, Frank, 87

- Stuck, William B., 166  
 Stuckey, Grover C., Jr., 504  
 Stultz, R. F., 81  
 Stump, Betty J., 16  
 Stump, E. Gerald, 161  
 Sturgell, Christine, 154  
 Sturgill, Donna Dee, 155  
 Sturm, Thomas P., 496  
 Sturms, R. L., 106  
 Suiter, George E., 133  
 Sullenberger, Jean W., 35  
 Sullivan, Annette V., 488  
 Sullivan, Charles A., 454  
 Sullivan, Charlie, 78  
 Sullivan, Elizabeth, 13  
 Sullivan, Joyce, 65  
 Sullivan, Mary W., 498  
 Sullivan, Ralph, 120  
 Summers, Andrew R., 119  
 Summers, Corinne D., 14  
 Summers, Dolores, 62  
 Summers, Festus P., 158  
 Summers, Fleet A., 114  
 Summers, Marjorie T., 100  
 Summers, Robert L., 116  
 Summers, Rosalie, 45  
 Supro, Edmund J., 506  
 Surber, Louise, 26  
 Surina, Frank A., Jr., 92  
 Surratt, Barbara, 52  
 Surrey, Stanley S., 454  
 Suter, C. A., Jr., 496  
 Sutherland, Malcolm G., Jr., 144  
 Sutphin, Kenneth M., 131  
 Sutton, Jack B., 160  
 Swadley, James H., Jr., 162  
 Swan, Jessie, 66  
 Swan, William J., 16  
 Swanson, Gloria, 88  
 Swart, Howard A., Mrs., 434  
 Swartz, G. L., 106  
 Swartz, H. D., 104  
 Sweeney, Daniel B., 278  
 Swecker, Gail R., 91  
 Swecker, Kent, 497  
 Swecker, Violet L., 497  
 Sweeney, Basil R., 137  
 Sweeney, Charles, 17  
 Sweeney, E. M., 501  
 Sweeney, Mildred, 53  
 Sweeney, Walter C., Jr., 458  
 Swender, Harry C., 118  
 Swetnam, Gordon, 82  
 Swidler, Joseph C., 463  
 Swiger, Arlen L., 421  
 Swisher, C. S., 491  
 Swisher, C. V., 156  
 Swisher, Laco, 115  
 Switzer, Mary E., 462  
 Swope, Gay W., 24  
 Sydenstricker, Janet, 30  
 Sylvester, Arthur, 455  
 Sylvester, Kenneth, 164
- T**
- Tabit, Louis R., 126  
 Tackett, Margie, 66  
 Taitano, Richard F., 460  
 Talbert, Dorothy M., 144  
 Talbot, Joyce L., 479  
 Talbot, Phillips, 454  
 Talbott, Betty June, 434  
 Talbott, D. L., 105  
 Talbott, Jean, 423  
 Tallman, K. F., 106  
 Tamplin, Della, 66  
 Tanner, James W., 507  
 Tarantelli, Angela M., 151  
 Tassan, Eloise, 480  
 Tate, Alice Jayne, 126  
 Tate, Charles O., Jr., 156  
 Tawney, Juanita, 75  
 Taylor, D. L., 104  
 Taylor, Edith, 80  
 Taylor, Elinore D., 148  
 Taylor, Elsie S., 50  
 Taylor, Faye, 75  
 Taylor, Francis, 28  
 Taylor, Frank L., 169, 332  
 Taylor, French, 30  
 Taylor, Glenn, 159  
 Taylor, Grant U., 78  
 Taylor, Harry R., 123  
 Taylor, Howard J., 504  
 Taylor, J. G., 499, 500  
 Taylor, Judith A., 40  
 Taylor, Keith L., 92  
 Taylor, Mary G., 140  
 Taylor, Maxwell D., 456  
 Taylor, Mildred J., 155  
 Taylor, Phyllis, 88  
 Taylor, R. J., 105  
 Taylor, Roy M., 161  
 Teal, James H., 74  
 Teel, Delores Jean, 37  
 Teets, Dewey Orval, 78  
 Teets, Irma, 49  
 Teets, Raymond, 92  
 Teichert, Joseph B., 505  
 Temple, Allen G., 85  
 Temple, Waunita, 128  
 Tennant, Bess M., 11  
 Tennant, Robert H., 214, 215, 261  
 Terry, Betty L., 119  
 Terry, Carolyn J., 122  
 Terry, Luther L., 462  
 Terry, Newell B., 460  
 Terrick, Edgar D., 166  
 Terrick, Walter D., 526  
 Tetro, Robert C., 460  
 Teufel, Mary Elizabeth, 146  
 Thabet, Edward J., 11  
 Thacker, Janet Joyce, 149  
 Thailing, Genevieve S., 43  
 Thaler, Janet M., 499  
 Thaxton, Everett, 133  
 Thayer, Charlotte, 143  
 Thayer, Judith, 85  
 Thayer, Walter R., 128  
 Theis, John E., 507  
 Thom, Russell A., 505  
 Thomas, A. Myra, 507  
 Thomas, Bertie, 62  
 Thomas, Bonnie Marie, 56  
 Thomas, Clinton, 192  
 Thomas, Earl J., 460  
 Thomas, Edna E., 498  
 Thomas, Frank J., 72  
 Thomas, Furman S., 499  
 Thomas, James, 50  
 Thomas, James D., 119  
 Thomas, Jean Ann, 69  
 Thomas, Johnny, 432  
 Thomas, Joseph T., 62  
 Thomas, Kathleen K., 24  
 Thomas, Lois, 142  
 Thomas, Lorain, 63  
 Thomas, Louella V., 45  
 Thomas, Marshall M., 56  
 Thomas, Mary R., 490  
 Thomas, Mona, 75  
 Thomas, Newton, Jr., 160  
 Thomas, Phyllis J., 26  
 Thomas, Raymond, 93  
 Thomas, Ronald B., 26  
 Thomas, Saralou L., 432  
 Thomas, Virgie, 87  
 Thomas, W. J., 133  
 Thompson, A. P., 91  
 Thompson, B. L., 118  
 Thompson, Ben F., 496  
 Thompson, Bessie L., 11  
 Thompson, Dale S., 462  
 Thompson, Ethel M., 52  
 Thompson, Eugene C., 463  
 Thompson, Eugene H., 136  
 Thompson, Everett, 82  
 Thompson, Frances E., 148  
 Thompson, Howard C., Jr., 505  
 Thompson, J. W., 27  
 Thompson, James Lee, 333  
 Thompson, Joan W., 43  
 Thompson, John M., 69  
 Thompson, Lena Mae, 145  
 Thompson, Llewellyn E., Jr., 454  
 Thompson, Louise, 414  
 Thompson, Mabel T., 11  
 Thompson, Margaret, 505  
 Thompson, Nancy, 47  
 Thompson, Norma G., 53  
 Thompson, R. V., 94  
 Thompson, Ray B., 496  
 Thompson, Rebecca, 27  
 Thompson, Robert F., 53  
 Thompson, Roszel C., 485  
 Thompson, Thelma, 74  
 Thompson, Tyler, 454  
 Thompson, Vickie Lynn, 43  
 Thompson, W. D., 105  
 Thompson, Walter B., 128  
 Thompson, William C., 162  
 Thompson, William J., 334  
 Thompson, Wyatt W., 480  
 Thorn, Richard, Mrs., 431  
 Thornburg, Elery, 149  
 Thornburg, Howard B., 170  
 Thornhill, Robert, Mrs., 431  
 Thrash, A. C., 15  
 Thrift, Margaret B., 45  
 Throckmorton, J. L., 456  
 Thrush, Helen, 38  
 Thurbon, Thelma, 33  
 Thurston, Mae J., 132  
 Tierney, Helen C., 498  
 Tierney, L. E., Jr., 163  
 Tierney, Lucille, 153  
 Tierney, Lucy, 87  
 Tight, C. W., 104  
 Tilley, Gladys E., 144  
 Tillinghast, John M., 172  
 Tillson, Louise, 87  
 Timberlake, Edward J., 458  
 Timbers, Nona, 129  
 Timmerman, George Bell, 485  
 Timms, Leonard J., 4, 80, 81, 83  
 Tinker, Wesley R., Jr., 279  
 Tinney, O. E., 37  
 Tinney, Wade Stanley, 79  
 Tinsley, Blanche E., 129  
 Tinsley, Chester P., 133  
 Tinsley, Irene, 155  
 Tinucane, Thomas G., 459  
 Tison, V. Marie, 17  
 Titchenal, Ray E., 121  
 Titlow, Jake, 78  
 Tittle, Judith, 25  
 Tittle, Walter, 62  
 Titus, Margaret, 140  
 Titus, Robert E., 118  
 Tobey, Frank A., 457  
 Todd, Norma Arietta, 149  
 Tolbert, W. F., 530  
 Toler, Naomi, 64  
 Tolliver, Ena, 75  
 Tompkins, Dixie, 154  
 Tompos, William, 192, 193, 210  
 Toney, Vallie E., 72  
 Tooley, R. Michael, 133  
 Tootell, R. B., 463

- Toren, J. Richard, 510, 529, 530  
 Totten, Judith, 29  
 Totten, Margaret, 153  
 Tourtellotte, Neal, Mrs., 427  
 Towles, Jaunita, 145  
 Townsend, Barthel C., 93  
 Townsend, Billy, 78  
 Townsend, Hillis, 4, 108, 109  
 Townsend, J. Jackson, 26  
 Townsend, Norman D., 17  
 Tozier, Luciel, 89  
 Trail, Andrew J., 52  
 Trainer, Fred W., 91  
 Trapgaard, P. T., 501  
 Trapnell, Edward R., 458  
 Trapnell, Thomas J. H., 457  
 Traubert, C. Herbert, 166  
 Travell, Janet, 453  
 Traynham, Albert Pierce, 403  
 Trelogan, Harry C., 461  
 Trembly, Charles E., 497  
 Trent, Calvin E., 140  
 Trent, Curtis B., Jr., 3, 6, 7, 428  
 Trent, Janice, 27  
 Trent, Ova G., 128  
 Trent, Willis C., 143  
 Tresnan, Rosina M., 48  
 Tribbet, Solomon E., 141  
 Trimble, George R., 172  
 Trimble, Harriet, 64  
 Triplett, George D., 10  
 Tripp, R. E., 66  
 Trout, Oren A., 114  
 Trout, Shirdline, 47  
 Troutman, Georgia, 83  
 Trowbridge, Anna D., 60, 501  
 Trowbridge, William A., 114  
 Troy, William F., 422  
 Truex, R. R., 105  
 Trugilo, Mary Ann, 32  
 Trump, Ward, 78  
 Trupo, L. J., 106  
 Truslow, William H., 100  
 Tsapis, Callie, 213, 215, 261, 428  
 Tucci, Frank, 31  
 Tucker, Arna, 57  
 Tucker, Elizabeth, 431  
 Tucker, H. T., 154  
 Tucker, Karl C., 133  
 Tucker, Lois Jean, 121  
 Tucker, Reitz C., 59  
 Tueker, Sharon J., 140  
 Tuckwiller, P. A., 167  
 Tuckwiller, Ross, 278  
 Tully, Crystal M., 42  
 Turkelson, Marguerite, 87  
 Turkovich, Rose Marie, 80  
 Turley, Brenda, 87  
 Turley, Charles, 82  
 Turley, Garland B., 119  
 Turley, George H., 413  
 Turley, Hazel, 17  
 Turley, Joseph C., 506  
 Turley, Margaret, 88  
 Turner, Audrie, 58  
 Turner, Edith H., 149  
 Turner, Eldon, 32  
 Turner, Elizabeth, 86  
 Turner, Jenna, 46  
 Turner, Joseph I., 412  
 Turner, Maynard S., 16  
 Turner, Newton H., 501  
 Turner, Salley, 451  
 Turpin, William N., 454  
 Tustlin, A. E., 487  
 Tuttle, John, 95  
 Tutwiller, Charles A., 279  
 Tutwiller, E. M., 432  
 Tuverson, James, 510  
 Tweedy, Robert, 29  
 Tyahla, Stephen, 497  
 Tyler, William R., 454  
 Tyson, Aubrey F., 495  
 Tyson, John A., 78  
 Tyson, John C., 33
- U**
- Udall, Stewart L., 453, 459  
 Uhl, Romaine M., 502  
 Ulbrich, Judith, 87  
 Umstead, David M., 16  
 Underwood, Garnet, 149  
 Underwood, Robert L., 45  
 Underwood, Sylvia, 28  
 Unger, A. C., 404  
 Unrue, John E., Jr., 69  
 Unrue, Virginia W., 10  
 Upham, John S., Jr., 456, 457  
 Uphold, George P., 50  
 Upton, Agnes, 134  
 Upton, Arthur V. G., 171, 278  
 Upton, M. K., 104  
 Urbaniak, Cecil J., 83, 160  
 Utt, Brooks E., 496
- V**
- Vallandingham, Clyde V., 78  
 Vallelonga, John, 94  
 Van Camp, Gregg, 280  
 Van Camp, Kathleen, 134  
 Van Camp, Marcella, 29  
 Vance, Brown, 94  
 Vance, Cyrus R., 455, 456  
 Vance, Drema, 132  
 Vance, Frances, 496  
 Vance, Garland, 140  
 Vance, Jerry N., 144  
 Vance, Joy K., 144  
 Vance, W. M., Jr., 133  
 Vandall, Sylvia, 29  
 Vande Linde, O. V., Jr., 90  
 Vandelinde, Dorothy, 18  
 Vanderford, Thomas H., 505  
 Vandevender, Eva C., 80  
 Vandevender, S. P., 104  
 Van Dyke, Jack, 418  
 Van Gilder, Alice Jane, 104  
 Van Horn, W. B., 159  
 Van Horne, Shirley, 103  
 Vankirk, Woodrow N., 72  
 VanLandingham, A. Harold, 170, 410  
 Van Landingham, Alice, 171  
 van Lith, Paul, 507  
 Van Mater, Robert A., 458  
 Van Zandt, Richard K., 89  
 Varner, Julia L., 500  
 Varney, Martha L., 145  
 Varney, Mary, 149  
 Varnum, Virginia A., 16  
 Varon, I. I., 497  
 Vaughan, Catherine M., 51  
 Vaughan, Jewell, 114  
 Vaughan, Gladys, 158  
 Veazey, L. A., 71  
 Venable, Harry M., 123  
 Veneri, Petrino, 493  
 Vendetta, James, 79  
 Vent, George W., 133  
 Verge, Samuel, 144  
 Vernon, Carolyn K., 150  
 Vest, J. M., 491  
 Vetter, Zella H., 496  
 Vicars, William H., 498  
 Vickers, Andrew W., 510  
 Vickers, Carl E., 425  
 Vickers, Earl M., 213, 215, 262
- Vickers, Jimmie L., 55  
 Villani, A. J., 165  
 Vincent, L. L., 139  
 Vinson, Helen, 506  
 Vira, B., 104  
 Visgatis, Ben, 76  
 Vitello, Charles J., 503  
 Vitez, Julius L., 127  
 Vittrup, R. L., 456  
 Vogel, Joe, 30  
 Vogel, K. C., 490  
 Voisey, Blanche, 91  
 Vorholt, Julia V., 119  
 Vorselen, A. L., 94, 501
- W**
- Waddell, Charles, 78  
 Waddell, Jeanette B., 480  
 Waddell, Jerry, 85  
 Wade, A. J., 105  
 Wade, E. B., 68  
 Wade, Gary L., 93  
 Wade, John, 38  
 Wade, Marguerite, 76  
 Wade, Nancy J., 149  
 Waggner, Margaret, 65  
 Wagner, Aubrey J., 463  
 Wagner, Barbara J., 154  
 Wagner, F. Morton, 332  
 Wagner, Georgia, 46  
 Wagner, James, 31, 46  
 Wagner, Ruth G., 507  
 Wagstaff, Kenneth, 433  
 Wahl, Stella F., 277  
 Waibeberger, Robert, 528  
 Wakelin, James H., 457  
 Walden, R. E., 406  
 Walker, Ada, 30  
 Walker, Betty P., 117  
 Walker, C. L., 69  
 Walker, Carl A., 90  
 Walker, Carol Ann, 43  
 Walker, Carolyn Ann, 63  
 Walker, Charles M., 168  
 Walker, Dixie Ann, 80  
 Walker, Donna, 118  
 Walker, Eugene W., 131  
 Walker, Florence, 75  
 Walker, Frances M., 115  
 Walker, Greta Phyllis, 153  
 Walker, Harold E., 414  
 Walker, Harry L., 508  
 Walker, James, 65  
 Walker, James E., 87  
 Walker, James H., 154  
 Walker, Kay, 10  
 Walker, Lawrence H., 39  
 Walker, Lois, 25  
 Walker, Mary, 85  
 Walker, Masie, 120  
 Walker, W. H., 411  
 Walker, William S., 122  
 Walker, Wilma N., 48  
 Walkup, Sondra, 75  
 Wall, Mabel A., 129  
 Wallace, Beulah D., 277  
 Wallace, George S., Jr., 279  
 Wallace, J. N., 116  
 Wallace, Mary C., 146  
 Wallace, Robert A., 454  
 Wallace, W. J. L., 23, 416  
 Wallis, Millard, 91  
 Walls, Anna S., 118  
 Walls, John W., 149  
 Walls, Ralph E., 123  
 Walrath, Laurence K., 463  
 Walsh, Eugene L., 507, 508  
 Walsh, H. E., 402  
 Walsh, W. F., 487  
 Walson, Josephine, 434  
 Walter, John H., 457

- Walter, Roy W., 24  
 Walters, Robert E., 116  
 Walters, Veva Mae, 44  
 Walton, Ilean, 496  
 Walz, Emily G., 73  
 Wamsley, J. E., 278  
 Wanbaugh, Thomas V., 505  
 Wangelin, Richard A., 119  
 Wanles, Gordon, 119  
 Warburton, Mary Alice, 29  
 Ward, Chauncey E., 99  
 Ward, Lilburn E., Jr., 41, 159  
 Ward, Martin, 81  
 Ward, Naoma J., 144  
 Ward, Orville, 78  
 Ward, R. E. M., 457  
 Ward, T. H., 105  
 Ward, Thelma M., 502  
 Ward, Virginia H., 150  
 Ward, Wilson H., 114  
 Warden, Ann, 81  
 Warder, Byron J., 94  
 Warder, Charles E., 529  
 Warder, F. P., 505  
 Ware, Jeanne D., 8, 430  
 Ware, Richard E., 133  
 Ware, W. Lawrence, 130  
 Warlick, Wilson, 485  
 Warner, Al, Jr., 65  
 Warner, Betty Lou, 118  
 Warner, John T., 44  
 Warner, Lucy, 140  
 Warner, Russell, 91  
 Warner, Willard D., Jr., 119  
 Warren, Earl, 485  
 Warren, Frederick M., 456  
 Warren, Pamela, 140  
 Warren, Robert H., 459  
 Washington, Carrie, 154  
 Washington, Marjorie, 30  
 Washington, William, 76  
 Waterman, Allan T., 463  
 Waters, Jack L., 161  
 Waters, Jewel C., 111  
 Waters, John K., 457  
 Watkins, Harry E., 479, 480, 483, 485  
 Watkins, R. Dorsey, 485  
 Watkins, W. O., 139  
 Watson, Alice C., 480  
 Watson, Eleanor P., 64  
 Watson, Ethel Virginia, 56  
 Watson, J. E., 214, 215, 262, 429  
 Watson, J. G., 106  
 Watson, L. D., 79  
 Watson, Leonard W., 158  
 Watson, Mammie B., 64  
 Watson, Paul W., 278  
 Watson, R. S., 117  
 Watson, Willam C., 493  
 Watters, Kathryn, 64  
 Watts, Betty A., 140  
 Watts, Charles D., 131  
 Watts, Donald Ray, 126  
 Watts, Leona, 130  
 Watts, Lester W., 78  
 Watts, Roy, 821  
 Watts, Roscoe D., 128  
 Waugh, J. O., 104  
 Waugh, Nancy K., 129  
 Wayman, W. H., 26  
 Weatherbee, A. E., 454  
 Weaver, Donald W., 432  
 Weaver, George L. P., 462  
 Weaver, George S., Jr., 214, 215, 263  
 Weaver, Gilbert R., 172  
 Weaver, Robert C., 463  
 Webb, C. T., 106  
 Webb, Dennis, 63  
 Webb, Jack, 72  
 Webb, James E., 463  
 Webb, Mary E., 497  
 Webb, Virgil G., 496  
 Webster, Louise, 99  
 Webster, Norma, 140  
 Webster, R. Lyle, 461  
 Webster, Tom, 433  
 Weese, Harold P., 102  
 Weise, Henry E., 110  
 Weiss, Harry, 462  
 Welch, Frank J., 460  
 Weich, Hazel, 75  
 Welch, James, 77  
 Welch, Mary, 129  
 Welch, R. B., 23, 416  
 Welch, Robert, 162, 164  
 Weller, Catherine M., 147  
 Wellman, Damon P., 497  
 Wellman, Dollie J., 145  
 Wellma, Fred E., 110  
 Wells, Barbara, 44  
 Wells, Helen, 134  
 Wells, Phyllis J., 19  
 Wells, R. K., 506  
 Wells, Robert, 510  
 Wells, Robert K., 37  
 Wells, Robert W., 528, 529  
 Wells, S. G., 432  
 Wells, Walter J., 456  
 Welty, Martha, 154  
 Welty, T. A., 101  
 Wender, Michele Ellen, 150  
 Wertz, Leo R., 462  
 Wertz, Elizabeth, 432  
 Wertz, W. W., Mrs., 434  
 Wesley, L. C., 69  
 Wesselink, Gerritt W., 458  
 West, C. G., 103  
 West, Elmer F., 122  
 West, Elmer, Mrs., 431  
 West, George T., 19  
 West, H. Paul, 122  
 West, J. Bernard, 453  
 West, Leo Clive, 15  
 West, Marshall G., 126  
 West, Martha A., 50  
 Westerbrook, James C., 91  
 Westfall, John, 430  
 Westfall, Shirley, 433  
 Weyand, F. C., 456  
 Whaley, George H., 334  
 Wharton, Maxine B., 502  
 Wheeler, B. F., 91  
 Wheeler, Earle G., 456  
 Wheeling, M. Catherine, 142  
 Whelan, Frank, 123  
 Whelan, Jane B., 151  
 Whetsell, Richard, 279  
 Whiffen, William F., 135  
 Whipple, Elizabeth, 421  
 Whisner, Elizabeth, 124  
 Whisner, Richard E., 116  
 Whitacre, Vernon, 429  
 White, A. Clyde, 429  
 White, Arlie B., 91  
 White, Audrey, 46  
 White, Bennell, 95  
 White, Brenda, 86  
 White, Bruce, 77  
 White, Byrd E., 507  
 White, Byron R., 485  
 White, C. M., 104  
 White, Carl E., 11  
 White, Claudine, 145  
 White, Clyde A., 77  
 White, Conley L., 133  
 White, Constance L., 43  
 White, Douglas, 149  
 White, Doyle, 120  
 White, E. D., 128  
 White, E. J., Miss, 496  
 White, Edgar S., 432  
 White, Edwin E., 92  
 White, Edwin H., 504  
 White, Elizabeth, 86  
 White, Elmer L., 93  
 White, Florence, 38  
 White, Frederick L., 39  
 White, George E., Jr., 114  
 White, George N., 124  
 White, Gertrude B., 115  
 White, Gloria Jean, 36  
 White, H. F., 505  
 White, H. R., Jr., 505  
 White, H. Laban, Jr., 213, 215, 263, 279  
 White, J. N., 106  
 White, J. Cooper, Jr., 119  
 White, Jackie, 86  
 White, James L., 114  
 White, Jesse C., 137  
 White, Josephine, 103  
 White, Judith, 31  
 White, Kenneth G., 96  
 White, L. B., 115  
 White, Lanny R., 131  
 White, Lee C., 453  
 White, Mabel Hess, 431  
 White, Opal Phillips, 137  
 White, Phyllis R., 75  
 White, R. G., 115  
 White, Randall, 146  
 White, Robert, 16  
 White, Robert E., 97  
 White, Sanford D., 124, 431  
 White, Thelma, 137  
 White, William D., 117  
 White, William P., 124  
 White, Woodrow W., 10  
 Whited, Karen, 141  
 Whited, Richard A., 130  
 Whiteley, D. A., 104  
 Whitesearver, Ann, 428  
 Whitlock, Jacqueline, 62  
 Whitlock, Ronald V., 143  
 Whitlock, Synthia, 87  
 Whitman, Harold K., 144  
 Whitman, W. M., 463  
 Whitmore, E. B. J., Jr., 405  
 Whitmore, Edwin B. J., 33  
 Whitt, Bruce, 145  
 Whittaker, Joan, 27  
 Whittington, Joseph, 120  
 Whittington, Lee R., 119  
 Whittington, Wanda L., 133  
 Whitton, Rex M., 461  
 Whyte, Mary, 152  
 Wiant, W. F., 106  
 Wiblin, B. Nadine, 13  
 Wiblin, Clyde B., 119  
 Wickham, Dorothy L., 504  
 Wickline, Billy Wade, 77  
 Wickline, Lee E., 25  
 Wickline, Mary E., 431  
 Wickline, Oakley M., 69  
 Wiesner, Jerome B., 453  
 Wiggins, Charlotte J., 153  
 Wiggins, Millie, 86  
 Wiggins, William E., 139  
 Wigginton, Helen, 417  
 Wigington, Raymond, 128  
 Wikstrom, Thomas, 25  
 Wilbourne, Roberta C., 148  
 Wilburn, D. Banks, 414  
 Wilcox, Alason W., 462  
 Wilden, James C., 60  
 Wildt, Edward G., 502  
 Wildt, J. J., 139  
 Wiles, Ada, 120  
 Wiley, Elmer, 153  
 Wilfong, June, 102  
 Wilfong, Leslie H., 38



- Wilkinson, Don W., 129  
 Wilkinson, Mamie E., 432  
 Wilkinson, Paul F., 119  
 Willard, Judy, 155  
 Willey, Willard W., 93  
 Williams, Ashton H., 485  
 Williams, Charles B., 134  
 Williams, Charles E., 119  
 Williams, Charlotte, 43  
 Williams, Christine F., 148  
 Williams, Cornelius, 33  
 Williams, D. A., 460  
 Williams, David P., 156  
 Williams, Delbert E., 505  
 Williams, Don E., 488  
 Williams, E. W., 118  
 Williams, Edward D., 143  
 Williams, Emory E., 131  
 Williams, Frank, 118  
 Williams, Frank E., Mrs., 427  
 Williams, Frank, Sr., 83  
 Williams, G. Mennen, 454  
 Williams, Gary D., 122  
 Williams, Gene Hal, 2, 34, 35, 511  
 Williams, Genevieve, 26  
 Williams, H. A., 421  
 Williams, Haydn, 455  
 Williams, Hershel W., 506  
 Williams, Imogene, 431  
 Williams, James, 57  
 Williams, Judith Lee, 139  
 Williams, Louis A., 30  
 Williams, M. B., 161  
 Williams, Marion, 26  
 Williams, Mary Ella, 34  
 Williams, Martha J., 400, 431  
 Williams, Nellie, 75  
 Williams, Patricia, 33  
 Williams, R. D., 72  
 Williams, R. M. F., Jr., 485  
 Williams, R. Shirley, 480  
 Williams, Ray H., 78  
 Williams, Reta Jo, 44  
 Williams, Richard L., 140  
 Williams, Robert, 28, 81  
 Williams, Ruth Ann, 69  
 Williams, T. K., 106  
 Williams, Wayne C., 69, 428  
 Williamson, Ann F., 117  
 Williamson, Beth, 32  
 Williamson, Carl, 145  
 Williamson, Gary, 86  
 Williamson, Mildred, 110  
 Williamson, Robert, Jr., 161  
 Williamson, Roy, 94  
 Willingham, Ann, 130  
 Willis, Bob E., 99  
 Willis, George D., 106  
 Willis, George H., 454  
 Willis, Paige Nile, 93  
 Willoughby, Vonda LeAnne, 151  
 Wills, Sandra, 112  
 Wilmoth, Benton M., Jr., 60, 501  
 Wilmoth, Frances, 430  
 Wilmoth, Harry E., 404  
 Wilson, Archer A., II, 51  
 Wilson, Audrey, 86  
 Wilson, C. P., 510  
 Wilson, C. W., 105  
 Wilson, Carl S., 501  
 Wilson, Cecil, 16  
 Wilson, Charles M., III, Mrs., 162  
 Wilson, Curtis S., 55  
 Wilson, Damaris O., 412  
 Wilson, Edward J., 503  
 Wilson, Elizabeth A., 134  
 Wilson, Eloise, 149  
 Wilson, G. N., Jr., 12  
 Wilson, George M., 172  
 Wilson, H. Franklin, Jr., 80  
 Wilson, Harry Hall, Jr., 453  
 Wilson, Helyn, 64  
 Wilson, James G., 172  
 Wilson, James N., 78  
 Wilson, John D. H., 507  
 Wilson, Julius, C., 32  
 Wilson, Leon J., 95  
 Wilson, Lucille, 111  
 Wilson, Madge P., 45  
 Wilson, Mary, 45  
 Wilson, P. Preston, 40  
 Wilson, Quintus C., 410  
 Wilson, Robert A., 118  
 Wilson, Roscoe C., 458  
 Wilson, Thomas E., 135  
 Wilson, Virginia M., 65  
 Wilson, W. R., 214, 215, 264  
 Wilson, Walter, 431  
 Wilson, Walter K., Jr., 457  
 Wilson, William G., 480  
 Wilt, Thornton W., 213, 215, 264  
 Wiltshire, Ruby, 142  
 Wilverding, James A., 168  
 Wimer, Florence J., 151  
 Winchell, William G., 29  
 Wine, Ernest C., 32  
 Winfree, Jean C., 44  
 Winkler, Romer W., 44  
 Winslow, Alfred, Mrs., 432  
 Winston, Ora, 45  
 Winter, Harrison, L., 485  
 Winter, Harvey, 429  
 Winters, Beryl L., 496  
 Winters, Ernest E., 334  
 Winters, Richard O., 90  
 Wintz, Juanita, 137  
 Wintz, Robert L., 127  
 Wirth, Conrad L., 140  
 Wirtz, William Willard, 453, 462  
 Wise, Charles C., Jr., 162, 280, 327  
 Wise, George E., Jr., 91  
 Wise, Roland K., 96  
 Wise, Vermalee, 44  
 Wiseman, Billy, 57  
 Wiseman, James M., 123  
 Withers, Oren O., 91  
 Withers, Ruth, 24  
 Withrow, Harold, 15  
 Withrow, Joseph L., 81  
 Withrow, Joyce, 81  
 Withrow, Lois G., 64  
 Withrow, W. W., Mrs., 214, 215, 265  
 Withrow, William W., 90  
 Witt, Ernest P., 131  
 Witten, Martha J., 434  
 Witters, Lowell C., 45  
 Wittppenn, Earle V., 529, 530  
 Wix, Ralph G., 500  
 Wojtowicz, J. J., 121  
 Wolender, Carl P., 493  
 Wolf, Reba Allison, 114  
 Wolfbein, Seymour L., 462  
 Wolfe, Alice G., 503  
 Wolfe, Charles W., 16  
 Wolfe, Dallas, 192, 193, 210, 277  
 Wolfe, Earl, 27, 510  
 Wolfe, Elizabeth C., 10  
 Wolfe, Ethel M., 48  
 Wolfe, Katherine, 480  
 Wolfe, Lorene, 147  
 Wolfe, Richard B., 141  
 Wolfe, Waldo, 78  
 Wolford, Jacqueline L., 69  
 Wollerton, Charles I., 134  
 Wolverson, Patricia, 129  
 Womock, Gurmer, 81  
 Wood, Cecil W., 159  
 Wood, Charles A., Jr., 511  
 Wood, Hassie T., 428  
 Wood, Houston, Jr., 94  
 Wood, John S., 114  
 Wood, N. O., Jr., 460  
 Wood, Richard H., 78  
 Wood, Wallace W., 95  
 Wood, William A., 101  
 Woodburn, J. Allen, 92  
 Wooddell, Jesse W., 111  
 Wooddell, Maurice, 42  
 Wooddell, William S., 412  
 Woodley, J. A., 101  
 Woodrum, C. Corbett, 16  
 Woodrum, Charles, 77  
 Woodrum, Hobert G., 95  
 Woodrum, J. D., Mrs., 431  
 Woodrum, Lester R., 277  
 Woodrum, Mary Beth, 153  
 Woodrum, Ruth, 77  
 Woodrum, Thomas, 172  
 Woods, Alice, 14  
 Woods, Donald, 488  
 Woods, Lonzo L., 130  
 Woods, Naomi, 165  
 Woods, Phyllis, 129  
 Woodward, Henry C., 526  
 Woodward, Robert F., 454  
 Woodyard, Kathryn A., 51  
 Woodyard, Nancy M., 89  
 Woodyard, Patricia, 33  
 Woofner, Nancy E., 40  
 Woofner, Versa V., 501  
 Woolcock, Clyde Ann, 144  
 Woolfitt, William, 43  
 Woolfolk, Ernest, 77  
 Woolridge, Paige, 172  
 Woolwine, Elizabeth, 120  
 Woolwine, Michael W., 52  
 Wooten, Fred G., 214, 215, 265  
 Workman, Barbara K., 129  
 Workman, Charles, Jr., 145  
 Workman, Clarence B., 49  
 Workman, Elmer C., 81  
 Workman, L. F., 490  
 Workman, Paul, 213, 215, 266  
 Worledge, Pauline, 24  
 Worrell, Robert M., 333  
 Worthington, Howard, 78  
 Wray, Eula L., 77  
 Wright, Basil, 3, 69  
 Wright, Bern, 94, 165  
 Wright, Dick, 429  
 Wright, Douglas G., 460  
 Wright, Emory L., 102  
 Wright, Glenda, 87  
 Wright, John J., 494  
 Wright, Joseph V., 143  
 Wright, Lynda, 143  
 Wright, M. F., Jr., 109  
 Wright, Mary F., 48  
 Wright, William E., 497  
 Wyatt, Claron, 47  
 Wyatt, Lawrence G., Jr., 92  
 Wyatt, Thomas, 500  
 Wyatt, Walter, 485  
 Wyche, C. C., 485  
 Wyckoff, O. E., 479  
 Wyco, Edward, 78  
 Wylie, Clem, 95  
 Wylie, Ward, 158, 192, 193, 211  
 Wymer, Deanne, 30  
 Wyndham, Joyce, 50  
 Wysocki, W. A., 106  
 Wysong, F. B., Jr., 15

## Y

Yago, Curtis, 71  
 Yanak, Albert J., 102  
 Yancey, Benjamin F., Jr., 14  
 Yanero, Felix, 122  
 Yanero, Robert L., 130  
 Yankey, John Alden, 147  
 Yankey, Raymond, 501  
 Yarmolinsky, Adam, 456  
 Yates, Paul K., 89  
 Yeager, Jackie, 431  
 Yeager, Jacqueline, 143  
 Yeager, Lewis A., 503  
 Yeagley, J. Walter, 459  
 Yednock, Bernard, 94  
 Yepuri, Surrender M., 115  
 Yoak, Don, 213, 267  
 Yocum, Florence S., 55  
 Yoho, Joe, Mrs., 428  
 Yoho, M. D., 106  
 York, E. T., Jr., 460  
 Yost, L. C., 105  
 Yost, Paul V., 413

Yost, R. E., 103  
 Yost, Thomas B., 14  
 Young, C. R., 72  
 Young, Catherine J., 55  
 Young, Clarence, 25  
 Young, Harold E., 502  
 Young, Hilda Jayne, 149  
 Young, James H., 530  
 Young, Jerry L., 504  
 Young, Jorette Jo, 11  
 Young, Linwood H., 489  
 Young, Louise C., 73  
 Young, Norma, 87  
 Young, Richard L., Mrs. 432  
 Young, S. E., 433  
 Young, Saundra Sue, 56  
 Young, Thyra Christine, 144  
 Young, Walter R., 503

## Z

Zablocki, George H., 508  
 Zain, Jamil F., 126  
 Zakaib, Paul, Jr., 41

Zakaski, Sandra J., 132  
 Zambito, Joseph, 121  
 Zande, Enrico J., 78  
 Zappler, Georg, 90  
 Zara, Rosemary, 31  
 Zeitz, Aggie, 88  
 Zickefoose, M. L., 38  
 Ziders, Elmer G., 115  
 Zifilippo, Sam, 46  
 Zinn, C. Glenn, 163, 172  
 Zinn, Delfon W., 130  
 Zinn, John, 32  
 Zinn, Neville, 17  
 Zobrist, Jean E., 126  
 Zorian, Dorothy, 53  
 Zorio, Doris, 63  
 Zorn, George, 422  
 Zsoldos, Frank J., 162  
 Zubick, Beverly Short, 149  
 Zuckerman, J. V., 461  
 Zuckert, Eugene M., 455, 458  
 Zurbuch, Peter E., 91  
 Zwiebel, Doyle K., 421



# GENERAL INDEX

|   |          |
|---|----------|
| SECTION 1—Executive: Elective and Appointive Officers; Boards and Commissions | 1-189    |
| SECTION 2—Legislative: Senate and House of Delegates                          | 191-319  |
| SECTION 3—Judicial: State Courts and Judges                                   | 321-334  |
| SECTION 4—Constitutional: Constitution of West Virginia                       | 335-396  |
| SECTION 5—Institutional: State Institutions and Colleges                      | 397-422  |
| SECTION 6—Political: Committees and Clubs; Primary Election Returns for 1962  | 423-450  |
| SECTION 7—Federal: Executive, Judicial, Congressional, Selective Service      | 451-524  |
| SECTION 8—Press, Radio and Television, Postal                                 | 525-560  |
| SECTION 9—Counties: County Registers  | 561-718  |
| SECTION 10—Municipalities: Municipal Registers                                | 719-788  |
| SECTION 11—Associations, Clubs and Organizations                              | 789-838  |
| SECTION 12—Departmental, Statistical and General Information                  | 839-972  |
| SECTION 13—Individual Index and General Index                                 | 973-1024 |

## A

|                                     |         |                               |     |
|-------------------------------------|---------|-------------------------------|-----|
| ACCOUNTANCY:                        |         | AERONAUTICS:                  |     |
| board of                            | 156     | airports                      | 847 |
| ACTS AND RESOLUTIONS:               |         | base operators                | 849 |
| Regular Session 1963                | 268     | flight service stations       | 847 |
| ACCUMULATIVE LISTS:                 |         | office directory              | 35  |
| Appointive Officials, State         |         | State Commission              | 156 |
| 1863-1963                           | 178-189 | AGRICULTURAL ADVISORY BOARD   | 157 |
| Bank Deposits 1791-1963             | 857     | AGRICULTURAL AGENTS, COUNTY   | 705 |
| Congress, United States 1863-1963:  |         | AGRICULTURAL:                 |     |
| Senators, U. S., 1863-1963,         |         | crop summary                  | 854 |
| W. Va. Members                      | 514     | estimate division             | 17  |
| West Virginia Members House of      |         | farm income                   | 853 |
| Representatives 1863-1963           | 515     | livestock auction markets     | 856 |
| Constitutional Amendments:          |         | number of livestock           | 854 |
| United States (1960 Blue            |         | soil conservation districts   | 850 |
| Book p. 262)                        |         | state department              | 14  |
| West Virginia                       | 377     | state 4-H camp                | 853 |
| Editors of the Blue Book 1916-1963  | iv      | value of livestock            | 855 |
| Elective Officials,                 |         | AGRICULTURAL PRODUCTS AND     |     |
| State 1863-1963                     | 173-177 | INDUSTRIES BY COUNTIES:       |     |
| Fatalities, Highway 1925-1962       | 938     | (see "County Register")       |     |
| Farm Income, W. Va., 1932-1962      | 855     | AGRICULTURAL STABILIZATION    |     |
| Legislature, 1863-1963:             |         | AND CONSERVATION (U. S.)      | 488 |
| Members, House of Delegates         | 290     | AGRICULTURE, COMMISSION OF:   |     |
| Officers                            | 314     | office directory              | 14  |
| Members, Senate                     | 283     | 1863-1963                     | 177 |
| Officers                            | 311     | AGRICULTURE, DEPT. U. S.      | 460 |
| Sessions                            | 317     | miscellaneous bureaus in West |     |
| Presidents and Vice Presidents      |         | Virginia                      | 488 |
| of the U. S.:                       |         | AIR FORCE, U. S. DEPARTMENT   |     |
| 1789-1963                           | 512-513 | OF THE                        | 458 |
| Supreme Court of Appeals of W. Va.: |         | AIR FORCE RESERVE RECOVERY    |     |
| Judges, 1863-1963                   | 329     | GROUP, 8379TH, U. S.          | 489 |
| Clerks, 1863-1963                   | 327     | AIR POLLUTION CONTROL         |     |
| Supreme Court, U. S.:               |         | COMMISSION                    | 157 |
| Justices, 1789-1963                 | 486     | AIRPORTS                      | 847 |
| ADDISON, TOWN OF:                   |         | ALBRIGHT, TOWN OF             | 720 |
| (See Webster Springs)               |         | ALCOHOLIC BEVERAGES           |     |
| ADJUTANT GENERAL:                   |         | (see "Liquor Control")        |     |
| office directory                    | 34      | ALDERSON, TOWN OF             | 720 |
| 1863-1963                           | 178     | ALDERSON-BROADDUS COLLEGE:    |     |
| ADVISORY BOARD TO STATE             |         | courses, enrollment, etc.     | 417 |
| BOARD OF HEALTH                     | 161     |                               |     |

|                                    |         |                                    |         |
|------------------------------------|---------|------------------------------------|---------|
| ALLEGIANCE, PLEDGE OF              | 840     | ATTORNEY GENERAL:                  |         |
| ALTITUDES:                         |         | office directory                   | 13      |
| (see "Municipal Register")         |         | 1863-1963                          | 175     |
| AMENDMENTS TO W. VA.               |         | ATTORNEYS:                         |         |
| CONSTITUTION:                      |         | (see "County Register")            |         |
| Submitted, 1880-1962               | 377     | ATTORNEYS, CITY:                   |         |
| ANALYSIS OF EXPENDITURES           | 951     | (see "Municipal Register")         |         |
| ANAWALT, TOWN OF                   | 720     | AUBURN, TOWN OF                    | 721     |
| ANDREW S. ROWAN MEMORIAL           |         | AUCTION MARKETS IN WEST            |         |
| HOME                               | 403     | VIRGINIA, LIVESTOCK                | 856     |
| ANMORE, TOWN OF                    | 721     | AUDITOR, LEGISLATIVE:              |         |
| ANSTED, TOWN OF                    | 721     | office directory                   | 276     |
| APPOINTIVE STATE OFFICERS:         |         | AUDITOR, STATE:                    |         |
| 1863-1963                          | 178     | office directory                   | 9       |
| Adjutant General                   | 34      | 1863-1963                          | 177     |
| Aeronautics, Director of           | 35      | AUTOMOBILES:                       |         |
| Archivist and State Historian      | 67      | fatalities, U. S. 1925-1962        | 938     |
| Banking Commissioner               | 36      | fatalities, W. Va. 1925-1962       | 938     |
| Beer Commissioner, Nonintoxicating | 37      | fatalities, by counties, 1959-1962 | 938     |
| Civil and Defense Mobilization,    |         | titles and registration            | 920     |
| Director, Department of            | 38      |                                    |         |
| Commerce, Director, Department of  | 39      |                                    |         |
| Education, State Board of          | 18-22   |                                    |         |
| Employment Security, Director of   | 41      |                                    |         |
| Finance and Administration         |         |                                    |         |
| Commissioner                       | 54      |                                    |         |
| Fire Marshal                       | 69      |                                    |         |
| Geologist                          | 59      |                                    |         |
| Health Director                    | 60      |                                    |         |
| Insurance Commissioner             | 68      |                                    |         |
| Labor Commissioner                 | 70      |                                    |         |
| Liquor Control Commissioner        | 74      |                                    |         |
| Mental Health, Director of         | 79      |                                    |         |
| Mines, Director, Department of     | 80      |                                    |         |
| Motor Vehicles Commissioner        | 84      |                                    |         |
| Natural Resources Director         | 88      |                                    |         |
| Probation and Parole, Board of     | 97      |                                    |         |
| Public employees retirement system | 111     |                                    |         |
| Public Institutions Commissioner   | 99      |                                    |         |
| Public Safety Superintendent       | 100     |                                    |         |
| Public Service Commission          | 107-109 |                                    |         |
| Road Commissioner, State           | 113     |                                    |         |
| Schools, State Superintendent of   | 23      |                                    |         |
| Sinking Fund Commission            | 135     |                                    |         |
| Tax Commissioner, State            | 124     |                                    |         |
| Veterans' Affairs, Director of     | 136     |                                    |         |
| Welfare Commissioner               | 138     |                                    |         |
| Workmen's Compensation Commis-     |         |                                    |         |
| sioner                             | 151     |                                    |         |
| APPOINTIVE STATE OFFICIALS:        |         |                                    |         |
| list of                            | 2-3     |                                    |         |
| 1863-1963                          | 178     |                                    |         |
| ARCHITECTS:                        |         |                                    |         |
| State Board of                     | 157     |                                    |         |
| ARCHIVES AND HISTORY,              |         |                                    |         |
| DEPARTMENT OF:                     |         |                                    |         |
| office directory                   | 67      |                                    |         |
| AREA OF WEST VIRGINIA,             |         |                                    |         |
| BY COUNTIES                        | 562     |                                    |         |
| ARMORY BOARD, STATE                | 157     |                                    |         |
| ARMY CORPS, U. S. (RESERVE)        |         |                                    |         |
| HEADQUARTERS EASTERN               |         |                                    |         |
| SECTOR COMMAND                     | 492     |                                    |         |
| ARMY, U. S. DEPARTMENT OF          | 456     |                                    |         |
| ASSESSED VALUATIONS, COUNTY:       |         |                                    |         |
| all property, 1962                 | 967     |                                    |         |
| ASSESSORS, COUNTY:                 |         |                                    |         |
| list of                            | 704     |                                    |         |
| ASSOCIATED PRESS                   | 528     |                                    |         |
| ASSOCIATIONS, CLUBS AND            |         |                                    |         |
| ORGANIZATIONS                      | 794     |                                    |         |
| ATHENS, TOWN OF                    | 721     |                                    |         |
| ATHLETIC COMMISSION, STATE         | 157     |                                    |         |
|                                    |         | B                                  |         |
|                                    |         | BANCROFT, TOWN OF                  | 721     |
|                                    |         | BANK DEPOSITS                      | 857     |
|                                    |         | BANK EXAMINERS, STATE              | 37      |
|                                    |         | BANKING DEPARTMENT:                |         |
|                                    |         | commissioners 1863-1963            | 178     |
|                                    |         | office directory                   | 36      |
|                                    |         | BANKS:                             |         |
|                                    |         | comparative abstract-condition of  |         |
|                                    |         | state banks                        | 867     |
|                                    |         | deposits, 1891-1962                | 857     |
|                                    |         | national banks                     | 858     |
|                                    |         | state banks                        | 860     |
|                                    |         | BARBERS AND BEAUTICIANS:           |         |
|                                    |         | state committee of                 | 158     |
|                                    |         | BARBOUR COUNTY REGISTER            | 563     |
|                                    |         | BARBOURSVILLE STATE HOSPITAL       | 403     |
|                                    |         | BARBOURSVILLE, TOWN OF             | 722     |
|                                    |         | BASS STREAMS                       | 932     |
|                                    |         | BATH, TOWN OF                      |         |
|                                    |         | (see "Berkeley Springs")           |         |
|                                    |         | BATTLEFIELD COMMISSIONS:           |         |
|                                    |         | Carnifex Ferry                     | 158     |
|                                    |         | Droop Mountain                     | 160     |
|                                    |         | Philippi                           | 166     |
|                                    |         | Point Pleasant                     | 166     |
|                                    |         | BAYARD, TOWN OF                    | 722     |
|                                    |         | BEAR, STATE, DESCRIPTION OF        | 842     |
|                                    |         | BECKLEY, CITY OF                   | 722     |
|                                    |         | BECKLEY COLLEGE:                   |         |
|                                    |         | courses, enrollment, etc.          | 417     |
|                                    |         | BEECH BOTTOM, TOWN OF              | 723     |
|                                    |         | BEER:                              |         |
|                                    |         | licenses issued and revoked        | 868-869 |
|                                    |         | nonintoxicating commissioner       | 37      |
|                                    |         | 1945-1963                          | 178     |
|                                    |         | taxes collected                    | 868     |
|                                    |         | BELINGTON, TOWN OF                 | 723     |
|                                    |         | BELLE, TOWN OF                     | 723     |
|                                    |         | BELMONT, TOWN OF                   | 723     |
|                                    |         | BENWOOD, CITY OF                   | 723     |
|                                    |         | BERKELEY COUNTY REGISTER           | 565     |
|                                    |         | BERKELEY SPRINGS, TOWN OF          | 724     |
|                                    |         | BERKELEY SPRINGS SANITARIUM        | 404     |
|                                    |         | BETHANY, TOWN OF                   | 724     |
|                                    |         | BETHANY COLLEGE:                   |         |
|                                    |         | courses, enrollment, etc.          | 418     |
|                                    |         | BETHLEHEM, TOWN OF                 | 724     |

|   |     |  |         |
|---|-----|--|---------|
| BEVERLY, TOWN OF .....                                      | 725 | Nurses Examiner, Registered .....                                    | 165     |
| BIOGRAPHICAL SKETCHES AND<br>HALF-TONES .....               | vii | Nurses' Practical, Examiners .....                                   | 165     |
| BIRD, STATE, DESCRIPTION OF .....                           | 842 | Office Building, State .....   | 166     |
| BLACKSVILLE, TOWN OF .....                                  | 725 | Ohio River Valley Water Sanitation .....                             | 165     |
| BLUEFIELD, CITY OF .....                                    | 725 | Optometry .....  | 165     |
| BLUEFIELD STATE COLLEGE:<br>courses, enrollment, etc. ....  | 411 | Osteopathy .....   | 166     |
| BOARD OF ACCOUNTANCY .....                                  | 156 | Pharmacy .....   | 166     |
| BOARD OF CONTROL FOR SOUTH-<br>ERN REGIONAL EDUCATION ..... | 170 | Philippi Battlefield .....   | 166     |
| BOARD OF EDUCATION, STATE .....                             | 18  | Point Pleasant Battle Monument .....                                 | 166     |
| BOARD OF EDUCATION, LEVY .....                              | 889 | Potomac River Basin .....  | 167     |
| BOARD OF EXAMINERS FOR<br>PRACTICAL NURSES .....            | 165 | Prickett's Fort State Park .....                                     | 167     |
| BOARD OF EXAMINERS FOR<br>REGISTERED NURSES .....           | 165 | Probation and Parole .....   | 98      |
| BOARD OF FINANCE .....                                      | 162 | Problems of the aging .....  | 171     |
| BOARD OF GOVERNORS, W. VA.<br>UNIVERSITY .....              | 162 | Public Employees Retirement<br>System .....                          | 168     |
| BOARD OF INSURANCE OF W. VA.,<br>STATE .....                | 70  | Public Service .....   | 107     |
| BOARD OF LAW EXAMINERS,<br>STATE .....                      | 326 | Public Works .....   | 167     |
| BOARD OF OPTOMETRY .....                                    | 165 | Racing .....   | 168     |
| BOARD OF OSTEOPATHY .....                                   | 165 | Real Estate .....  | 168     |
| BOARD OF PUBLIC WORKS .....                                 | 167 | Records Management and<br>Preservation .....                         | 168     |
| BOARD OF SANITARIANS .....                                  | 169 | Road .....   | 112-113 |
| BOARD OF SCHOOL FINANCE .....                               | 169 | Sanitarians .....  | 169     |
| BOARD OF SCHOOL FUND .....                                  | 169 | School Finance .....   | 169     |
| BOARDS AND COMMISSIONS, STATE:                              |     | School Fund .....  | 169     |
| Accountancy .....   | 156 | Sheriffs' Bureau .....   | 169     |
| Aeronautics .....   | 156 | Silicosis Medical .....  | 154     |
| Agricultural Advisory .....                                 | 157 | Sinking Fund .....   | 135     |
| Air Pollution control commission .....                      | 157 | Soil Conservation .....  | 170     |
| Architects .....  | 157 | Southern Regional Education .....                                    | 170     |
| Armory .....  | 157 | Stonewall Jackson Memorial .....                                     | 170     |
| Athletic .....  | 157 | Teachers' Retirement .....   | 170     |
| Barbers and Beauticians .....                               | 158 | Turnpike .....   | 171     |
| Carniex Ferry Park .....                                    | 158 | Uniform State Laws .....   | 171     |
| Centennial .....  | 158 | Veterinary Examiners .....   | 171     |
| Civilian Defense Advisory Council .....                     | 159 | Voting Machine .....   | 172     |
| Civil Service Commission .....                              | 159 | Water resources .....  | 172     |
| Coal Research Advisory Committee .....                      | 160 | Welfare, Department of (advisory) .....                              | 167     |
| Commerce, Advisory to the Depart-<br>ment of .....          | 160 | Wood Utilization, Governor's<br>Committee on .....                   | 172     |
| Dental Examiners .....                                      | 160 | Workmen's Compensation Appeal .....                                  | 154     |
| Droop Mountain Battlefield .....                            | 160 | BOARDS OF EDUCATION, COUNTY:<br>list of .....                        | 710     |
| Education .....   | 18  | BOLIVAR, TOWN OF .....   | 725     |
| Election .....  | 160 | BOONE COUNTY REGISTER .....  | 568     |
| Embalmers and Funeral Directors .....                       | 161 | BOYS' INDUSTRIAL SCHOOL, W. VA. ....                                 | 401     |
| Employment Security Advisory<br>Council .....               | 53  | BRAMWELL, TOWN OF .....  | 726     |
| Employment Security Board of<br>Review .....                | 53  | BRANDONVILLE, TOWN OF .....  | 726     |
| Engineers, Registration for<br>Professional .....           | 161 | BRAXTON COUNTY REGISTER .....  | 570     |
| Finance and Administration .....                            | 162 | BRIDGEPORT, TOWN OF .....  | 726     |
| Governors, board of West Virginia<br>University .....       | 162 | BROADCASTING STATIONS, RADIO<br>AND TELEVISION:<br>register of ..... | 539     |
| Health Advisory .....                                       | 161 | State police .....   | 546     |
| Historic .....  | 162 | BROOKE COUNTY REGISTER .....   | 572     |
| Human Rights .....  | 162 | BRUCETON MILLS, TOWN OF .....  | 726     |
| Industrial Development .....                                | 163 | BUCKHANNON, CITY OF .....  | 727     |
| Insurance .....   | 70  | BUDGET:<br>division of finance and<br>administration .....           | 55      |
| Interstate Commission on the<br>Potomac River Basin .....   | 167 | BUFFALO, TOWN OF .....   | 727     |
| Interstate Cooperation .....                                | 163 | BUREAU OF INTERNAL REVENUE .....                                     | 502     |
| Judicial Council .....                                      | 163 | BUREAU OF OLD-AGE AND SURVI-<br>VORS INSURANCE, W. VA. ....          |         |
| Law Examiners .....   | 326 | OFFICES .....  | 500     |
| Library .....   | 73  | BUREAU OF PUBLIC DEBT .....  | 504     |
| Licensing .....   | 164 | BUREAU OF PUBLIC ROADS .....   | 497     |
| Medical Licensing Board .....                               | 86  | BURNSVILLE, TOWN OF .....  | 727     |
| Military .....  | 164 | BUSINESS AND OCCUPATION TAX:<br>collection of revenue .....          | 960     |
| Minimum Wage Rate .....                                     | 164 | comparison by classification .....                                   | 964     |
|   |     | BUSINESS COLLEGES IN WEST<br>VIRGINIA .....                          | 422     |
|   |     | BUSINESS SCHOOLS:<br>list of .....                                   | 422     |

| <b>C</b>  |         |  |          |
|---|---------|--|----------|
| CABELL COUNTY REGISTER .....  | 573     | CIVIL SERVICE COMMISSION .....   | 159      |
| CABINET, PRESIDENTIAL .....   | 453     | CIVILIAN DEFENSE ADVISORY COUNCIL .....  | 159      |
| CAIRO, TOWN OF .....  | 727     | CLARKSBURG, CITY OF .....  | 732      |
| CALHOUN COUNTY REGISTER .....   | 579     | CLAY COUNTY REGISTER .....   | 581      |
| CAMDEN-ON-GAULEY, TOWN OF .....   | 727     | CLAY, TOWN OF .....  | 733      |
| CAMERON, TOWN OF .....  | 728     | CLEARVIEW, TOWN OF .....   | 733      |
| CAPITOL BUILDING, STATE:<br>description of .....                                      | 841     | CLENDENIN, TOWN OF .....   | 733      |
| directory of .....  | vi      | CLERKS AND RECORDERS,<br>MUNICIPALITIES:<br>list of .....  | 781      |
| CAPON BRIDGE, TOWN OF .....   | 728     | CLUBS AND ORGANIZATIONS,<br>ASSOCIATIONS .....   | 794      |
| CARNIFEX FERRY BATTLE GROUND:<br>park commission .....                                | 153     | COAL AND COKE:<br>coal production by counties .....  | 913-918  |
| CASS, TOWN OF .....   | 728     | coal and coke production (1863-1963) .....   | 914      |
| CASUALTY AND MISCELLANEOUS<br>INSURANCE:<br>companies .....                           | 901     | department of mines .....  | 80       |
| premium losses .....  | 901     | estimated reserve .....  | 912      |
| CEDAR GROVE, TOWN OF .....  | 728     | Minerals, production of .....  | 919      |
| CENSUS OF POPULATION 1960 .....   | 870-884 | number employed in mines .....   | 915      |
| CENTENNIAL COMMISSION .....   | 158     | COAL RESERVES IN WEST<br>VIRGINIA .....  | 912      |
| CENTENNIAL SEAL .....   | 318     | COALTON, TOWN OF .....   | 734      |
| CENTRAL MAILING:<br>division of general services,<br>finance and administration ..... | 58      | COAT OF ARMS AND GREAT SEAL<br>OF WEST VIRGINIA:<br>description of .....                               | 841      |
| CEREDO, TOWN OF .....   | 729     | obverse .....  | 280-1005 |
| CHAIRMEN:<br>Democratic:<br>county .....  | 428     | reverse .....  | 1024     |
| national .....  | 426-427 | COLLECTION OF REVENUE, BUSI-<br>NESS AND OCCUPATION TAX<br>AND TRANSPORTATION PRIVI-<br>LEGE TAX ..... | 964      |
| State executive .....   | 424     | COLLEGES AND UNIVERSITIES:<br>business .....   | 422      |
| Republican:<br>county .....   | 428     | denominational, private .....  | 417      |
| national .....  | 426-427 | state .....  | 409      |
| state executive .....   | 424     | COMMERCE DEPARTMENT,<br>FEDERAL .....  | 461      |
| CHAPMANVILLE, TOWN OF .....   | 729     | COMMERCE, DEPARTMENT OF,<br>STATE .....  | 39       |
| CHARITABLE INSTITUTIONS,<br>STATE .....   | 399     | advisory board .....   | 160      |
| CHARLESTON, CITY OF .....   | 729     | Article .....  | 885      |
| CHARLES TOWN, CITY OF .....   | 731     | COMMISSION ON CONSTITUTIONAL<br>REVISION, W. VA. .....   | 278      |
| CHARTERS, MUNICIPAL<br>(see "Municipal Register") .....                               |         | COMMISSION ON INTERSTATE<br>COOPERATION .....  | 163      |
| CHESAPEAKE, TOWN OF .....   | 731     | COMMISSION ON PROBLEMS OF<br>THE AGING .....   | 171      |
| CHESTER, TOWN OF .....  | 732     | COMMISSION ON UNIFORM STATE<br>LAWS .....  | 171      |
| CHIEFS OF POLICE, CITY:<br>(see "Municipal Register") .....                           |         | COMMISSION, STATE<br>AERONAUTICS .....   | 150      |
| CHILDREN'S HOME, W. VA. .....   | 399     | COMMISSION, W. VA. CENTENNIAL .....  | 158      |
| CIRCUIT CLERKS:<br>list of .....  | 703     | COMMISSIONER OF AGRICULTURE:<br>office directory .....   | 14       |
| CIRCUIT COURT OF APPEALS,<br>U. S. CIRCUIT COURTS:<br>judges of .....                 | 485     | COMMISSIONER OF BANKING .....  | 35       |
| terms of court .....  | 485     | COMMISSIONER OF COMMERCE .....   | 39       |
| clerk of .....  | 485     | COMMISSIONERS OF FORFEITED<br>AND DELINQUENTED LANDS:<br>list of .....                                 | 716      |
| CITIES, TOWNS AND VILLAGES:<br>classification .....                                   | 720-788 | COMMISSIONERS OF COUNTY<br>COURTS:<br>list of .....  | 712      |
| elevation .....   | 720-780 | COMMISSIONER OF FINANCE AND<br>ADMINISTRATION .....  | 54       |
| fire departments and chiefs .....   | 786     | COMMISSIONER OF LABOR:<br>office directory .....   | 70       |
| list of with election dates .....   | 785     | COMMISSIONERS:<br>agriculture .....  | 14       |
| officials, list of .....  | 781     | banking .....  | 36       |
| register of .....   | 720     | beer .....   | 37       |
| CITY CLERKS AND RECORDERS:<br>list of .....   | 781     |  |          |
| CITY COMMISSIONERS:<br>(see "Municipal Register") .....                               |         |  |          |
| CITY MANAGERS:<br>(see "Municipal Register") .....                                    |         |  |          |
| CIVIL AND DEFENSE MOBILIZA-<br>TION, DEPT. OF .....                                   | 38      |  |          |

|                                       |         |  |         |
|---------------------------------------|---------|--|---------|
| commerce .....                        | 39      | CONTENTS, BLUE BOOK .....                  | v       |
| county .....                          | 712     | CORONERS, COUNTY:                          |         |
| finance and administration .....      | 54      | list of .....                              | 709     |
| insurance .....                       | 68      | CORRECTIONAL INSTITUTIONS,                 |         |
| labor .....                           | 70      | STATE .....                                | 400     |
| liquor control .....                  | 74      | COUNCIL OF FINANCE AND                     |         |
| motor vehicles .....                  | 84      | ADMINISTRATION .....                       | 58      |
| public institutions .....             | 99      | COUNCIL, MEMBERS OF MUNICI-                |         |
| public service .....                  | 107     | PAL:                                       |         |
| state road .....                      | 112-113 | (see "Municipal Register")                 |         |
| tax .....                             | 124-125 | COUNTIES:                                  |         |
| welfare .....                         | 138     | area .....                                 | 562     |
| workmen's compensation .....          | 151     | county seats .....                         | 562     |
| COMMISSIONERS OF ACCOUNTS:            |         | dates formed .....                         | 562-844 |
| (see "County Register")               |         | magisterial districts .....                | 562     |
| COMMISSIONERS IN CHANCERY:            |         | register of .....                          | 563     |
| (see "County Register")               |         | senatorial, congressional and judicial     |         |
| COMMISSIONERS, STATE                  |         | districts in which located .....           | 562     |
| (see "Boards and Commissions")        |         | COUNTY AGENTS:                             |         |
| COMMISSIONERS, MUNICIPAL:             |         | list of .....                              | 706     |
| (see "Municipal Register")            |         | COUNTY ASSESSORS:                          |         |
| COMMITTEES:                           |         | list of .....                              | 704     |
| political, state, Democratic .....    | 428     | COUNTY BOARDS OF EDUCATION:                |         |
| political, state, Republican .....    | 432     | list of .....                              | 710     |
| political, national .....             | 425-427 | COUNTY CHAIRMEN:                           |         |
| COMMITTEE ON EQUALIZATION             |         | Democratic .....                           | 429     |
| AND REVALUATION, ADVISORY             | 277     | Republican .....                           | 433     |
| COMPENSATION FUND, WORK-              |         | COUNTY CLERKS:                             |         |
| MEN'S:                                |         | list of .....                              | 703     |
| appeal board .....                    | 154     | COUNTY COMMISSIONERS:                      |         |
| office directory .....                | 151     | list of .....                              | 712     |
| silicosis medical board .....         | 154     | COUNTY CORONERS:                           |         |
| CONCORD COLLEGE:                      |         | list of .....                              | 709     |
| courses, enrollment, etc. ....        | 412     | COUNTY COURTS:                             |         |
| CONGRESS, U. S.:                      |         | commissioners of .....                     | 712     |
| House of Representatives roster ..... | 464     | terms of (see "County Register")           |         |
| members, 1863-1963 .....              | 515     | COUNTY DIRECTORY .....                     | 561     |
| map of West Virginia districts .....  | 473     | COUNTY EXECUTIVE COMMITTEE:                |         |
| Senate roster .....                   | 464     | (see "County Register")                    |         |
| members, 1863-1963 .....              | 514     | COUNTY HEALTH NURSES:                      |         |
| West Virginia delegations in .....    | 473     | list of .....                              | 708     |
| CONGRESSIONAL DISTRICTS:              |         | COUNTY HEALTH OFFICERS:                    |         |
| counties in .....                     | 473     | list of .....                              | 708     |
| map of .....                          | 473     | COUNTY HISTORIES:                          |         |
| population .....                      | 473     | (see "County Register")                    |         |
| CONGRESSMEN FROM WEST                 |         | COUNTY HOME DEMONSTRATION                  |         |
| VIRGINIA .....                        | 473-478 | AGENTS:                                    |         |
| vote for, 1962 general election ..... | 442-443 | list of .....                              | 706     |
| CONSTABLES:                           |         | COUNTY OFFICIALS:                          |         |
| (see "County Register")               |         | list of .....                              | 702     |
| CONSTITUTION OF THE U. S. A., THE     |         | COUNTY WELFARE COUNCILS:                   |         |
| (1945 Blue Book, page 266)            |         | list of .....                              | 714     |
| (1946 Blue Book, page 196)            |         | COUNTY REGISTER .....                      | 563     |
| (1947 Blue Book, page 248)            |         | COUNTY ROAD SUPERINTENDENTS:               |         |
| (1948 Blue Book, page 204)            |         | list of .....                              | 705     |
| (1949 Blue Book, page 254)            |         | COUNTY SCHOOL SUPERINTENDENTS:             |         |
| (1950 Blue Book, page 204)            |         | list of .....                              | 709     |
| (1951 Blue Book, page 254)            |         | COUNTY SEATS:                              |         |
| (1952 Blue Book, page 182)            |         | list of .....                              | 562     |
| (1953 Blue Book, page 264)            |         | COUNTY SURVEYORS:                          |         |
| (1954 Blue Book, page 310)            |         | list of .....                              | 704     |
| (1956 Blue Book, page 200)            |         | COURTS:                                    |         |
| (1958 Blue Book, page 232)            |         | circuit .....                              | 331     |
| Amendments ratified by W. Va.         |         | common pleas .....                         | 334     |
| Legislature .....                     | 373     | criminal .....                             | 334     |
| CONSTITUTION OF WEST                  |         | domestic relations and intermediates ..... | 334     |
| VIRGINIA 1863 .....                   | 381     | juvenile .....                             | 334     |
| CONSTITUTION OF WEST VIRGINIA         |         | state supreme .....                        | 323     |
| 336                                   |         | supreme court of U. S. ....                | 485     |
| amendments to .....                   | 373     | U. S. circuit court .....                  | 485     |
| amendments submitted 1880-1962 .....  | 377     | U. S. district court, northern .....       | 479     |
| amendments, vote on 1962 .....        | 380     | U. S. district court, southern .....       | 480     |
| CONSTITUTIONAL REVISION,              |         |  |         |
| W. VA. COMMISSION ON .....            | 278     |  |         |
| CONSUMERS' SALES TAX:                 |         |  |         |
| collections .....                     | 963     |  |         |

|                                |         |                                   |         |
|--------------------------------|---------|-----------------------------------|---------|
| COWEN, TOWN OF                 | 734     | general services division         | 57      |
| CRIMINAL COURTS, COUNTY:       |         | purchasing division               | 55      |
| judges and terms of            | 334     | DEPARTMENT OF LABOR:              |         |
| CROP SUMMARY, WEST VIRGINIA    | 854     | office directory                  | 70      |
| <b>D</b>                       |         |                                   |         |
| DAILY NEWSPAPERS:              |         | DEPARTMENT OF MENTAL              |         |
| list of, by cities             | 531     | HEALTH:                           |         |
| DANVILLE, TOWN OF              | 734     | office directory                  | 79      |
| DAVIS, TOWN OF                 | 734     | DEPARTMENT OF MINES:              |         |
| DAVIS AND ELKINS COLLEGE:      |         | office directory                  | 80      |
| courses, enrollment, etc.      | 418     | DEPARTMENT OF MOTOR               |         |
| DAVY, TOWN OF                  | 734     | VEHICLES:                         |         |
| DECLARATION OF INDEPENDENCE,   |         | office directory                  | 84      |
| THE:                           |         | DEPARTMENT OF NATURAL             |         |
| (1945 Blue Book, page 264)     |         | RESOURCES:                        |         |
| (1946 Blue Book, page 194)     |         | deputy officers, list of          | 92      |
| (1947 Blue Book, page 264)     |         | director of state parks           | 96      |
| (1948 Blue Book, page 202)     |         | directory of state parks          | 924     |
| (1949 Blue Book, page 252)     |         | division of fish management       | 91      |
| (1950 Blue Book, page 202)     |         | division of forestry              | 94      |
| (1951 Blue Book, page 252)     |         | division of game management       | 90      |
| (1952 Blue Book, page 180)     |         | division of law enforcement       | 92      |
| (1953 Blue Book, page 262)     |         | division of state parks and       |         |
| (1954 Blue Book, page 208)     |         | recreation                        | 96      |
| (1956 Blue Book, page 198)     |         | fish hatcheries, list of          | 930     |
| (1958 Blue Book, page 230)     |         | game protectors                   | 92      |
| (1960 Blue Book, page 248)     |         | members                           | 89      |
| (1962 Blue Book, page 306)     |         | office directory                  | 88      |
| DEFENSE MOBILIZATION, DEPART-  |         | reservations and park facilities, |         |
| MENT OF CIVIL                  | 38      | state parks and forests           | 926     |
| DEFENSE DEPARTMENT, U. S.      | 455     | state-owned land used for         |         |
| DEFENSE, ADVISORY COUNCIL,     |         | conservation purposes             | 929     |
| CIVILIAN                       | 159     | water resources division          | 94      |
| DELBARTON, TOWN OF             | 735     | DEPARTMENT OF PUBLIC SAFETY:      |         |
| DELEGATES, HOUSE OF            |         | board of commissioners            | 102     |
| (see "House of Delegates")     |         | highway and automobile fatalities | 938     |
| DEMOCRATIC:                    |         | office directory                  | 100-101 |
| county chairmen                | 429     | DEPARTMENT OF VETERAN             |         |
| county executive committee:    |         | AFFAIRS:                          |         |
| (see "County Register")        |         | office directory                  | 136     |
| county women's clubs           | 431     | DEPARTMENT OF WELFARE:            |         |
| election returns, 1962 general |         | advisory board                    | 167     |
| election                       | 436-450 | expenditures                      | 969     |
| national committee             | 427     | office directory                  | 138     |
| state executive committee      | 428     | DEPARTMENTS, FEDERAL              |         |
| Young Democratic Clubs         | 430     | (see "Federal")                   |         |
| DENMAR STATE HOSPITAL          | 404     | DEPARTMENTS, STATE:               |         |
| DENOMINATIONAL AND PRIVATE     |         | Adjutant General                  | 34      |
| SCHOOLS                        | 417     | Aeronautics                       | 35      |
| DENTAL EXAMINERS, STATE        |         | Agriculture                       | 14      |
| BOARD OF                       | 160     | Archives and History              | 67      |
| DEPARTMENT OF ARCHIVES AND     |         | Attorney General                  | 13      |
| HISTORY:                       |         | Auditor                           | 9       |
| office directory               | 67      | Banking                           | 36      |
| DEPARTMENT OF BANKING:         |         | Beer, Nonintoxicating             | 37      |
| office directory               | 36      | Civil and Defense Mobilization    | 38      |
| DEPARTMENT OF CIVIL AND        |         | Commerce                          | 39      |
| DEFENSE MOBILIZATION:          |         | Education                         | 23      |
| office directory               | 38      | Employment Security               | 41      |
| DEPARTMENT OF COMMERCE:        |         | Executive Department              | 5-7     |
| office directory               | 39      | Finance and Administration        | 54      |
| DEPARTMENT OF EDUCATION:       |         | Geological Survey                 | 59      |
| office directory               | 23      | Health                            | 60      |
| DEPARTMENT OF EMPLOYMENT       |         | Insurance                         | 68      |
| SECURITY:                      |         | Labor                             | 70      |
| advisory council               | 53      | Liquor Control                    | 74      |
| board of review                | 53      | Mental Health                     | 79      |
| office directory               | 41      | Mines                             | 80      |
| DEPARTMENT OF FINANCE AND      |         | Motor Vehicles                    | 84      |
| ADMINISTRATION:                |         | Natural Resources                 | 88      |
| administration                 | 54      | Probation and Parole              | 97      |
| budget division                | 55      | Public Institutions               | 99      |
| central mailing                | 58      | Public Safety                     | 100     |
| council of                     | 58      | Public Service                    | 107     |
|                                |         | Road Commission                   | 112     |
|                                |         | Secretary of State                | 8       |
|                                |         | Sinking Fund                      | 135     |
|                                |         | Superintendent of Schools         | 23      |
|                                |         | Tax                               | 124     |



|  |         |                                     |         |
|--|---------|-------------------------------------|---------|
| Treasurer .....                        | 124-125 | EDUCATIONAL INSTITUTIONS:           |         |
| Veterans Affairs .....                 | 136     | business .....                      | 422     |
| Welfare .....                          | 138     | denominational and private .....    | 417     |
| Workmen's Compensation .....           | 151     | State .....                         | 409     |
| DEPUTY COMMISSIONERS OF FOR-           |         | ELECTION CALENDAR, 1964 .....       | 435     |
| FEITED AND DELINQUENT LANDS:           |         | ELECTION COMMISSION, STATE .....    | 160     |
| list of .....                          | 718     | ELECTION RETURNS,                   |         |
| DE SALES HEIGHTS VISITATION            |         | 1962 General .....                  | 436-450 |
| ACADEMY:                               |         | ELECTIVE COUNTY OFFICIALS:          |         |
| courses, enrollment, etc. ....         | 419     | (see "County Register")             |         |
| DIRECTOR OF THE BUDGET:                |         | ELECTIVE MUNICIPAL OFFICIALS:       |         |
| Department of finance and              |         | (see "Municipal Register")          |         |
| administration .....                   | 55      | ELECTIVE OFFICERS OF                |         |
| DIRECTOR OF CIVIL AND DEFENSE          |         | LEGISLATURE:                        |         |
| MOBILIZATION .....                     | 38      | House of Delegates, 1963 session .. | 213     |
| DIRECTOR OF EMPLOYMENT                 |         | Senate, 1963 session .....          | 192     |
| SECURITY .....                         | 41      | ELECTIVE STATE OFFICERS:            |         |
| DIRECTOR OF HEALTH .....               | 60      | list of .....                       | 2       |
| DIRECTOR OF INTERNAL REVENUE           | 502     | 1863-1963 .....                     | 173     |
| DIRECTOR OF MENTAL HEALTH .....        | 79      | ELECTRIC LIGHT SYSTEM AND WA-       |         |
| DIRECTOR OF NATURAL                    |         | TER WORKS MUNICIPALLY               |         |
| RESOURCES .....                        | 88      | OWNED .....                         | 787-788 |
| DIRECTOR OF PURCHASES:                 |         | ELEMENTARY SCHOOLS:                 |         |
| Department of finance and              |         | enrollment, attendance .....        | 887     |
| administration .....                   | 55      | number of .....                     | 888     |
| DIRECTOR OF VETERANS AFFAIRS           | 136     | ELEVATIONS ABOVE SEA LEVEL,         |         |
| DIRECTOR OF WELFARE .....              | 138     | MUNICIPALITIES .....                | 720-780 |
| DIRECTORY OF STATE OFFICES .....       | 2       | ELIZABETH, TOWN OF .....            | 736     |
| DISTRICT COURTS, U. S.:                |         | ELK GARDEN, TOWN OF .....           | 736     |
| Northern District:                     |         | ELKINS, CITY OF .....               | 736     |
| counties comprising, terms, judges,    |         | ELLENBORO, TOWN OF .....            | 737     |
| staffs .....                           | 479     | EMBALMERS AND FUNERAL DI-           |         |
| referees in bankruptcy .....           | 479     | RECTORS, W. VA. BOARD OF .....      | 161     |
| U. S. Commissioners .....              | 479     | EMPLOYMENT OF THE PHYSICALLY        |         |
| Southern District:                     |         | HANDICAPPED, GOVERNOR'S             |         |
| counties comprising, terms, judges,    |         | COMMITTEE .....                     | 509     |
| staffs .....                           | 480     | EMPLOYEES RETIREMENT SYSTEM,        |         |
| referees in bankruptcy .....           | 480     | W. VA. BOARD .....                  | 168     |
| U. S. Commissioners .....              | 480     | EMPLOYMENT SECURITY:                |         |
| DIVORCE COMMISSIONERS:                 |         | advisory council .....              | 53      |
| (see "County Register")                |         | board of review .....               | 53      |
| DODDRIDGE COUNTY REGISTER .....        | 582     | local offices, list of .....        | 47      |
| DROOP MOUNTAIN BATTLEFIELD             |         | office directory .....              | 41-42   |
| STATE PARK:                            |         | EMPLOYMENT SERVICE,                 |         |
| commission .....                       | 160     | VETERANS U. S. ....                 | 508     |
| DUNBAR, TOWN OF .....                  | 735     | ENGINEERS, DIST. OF THE ARMY,       |         |
| DURBIN, TOWN OF .....                  | 735     | CORPS OF .....                      | 489     |
| <b>E</b>                               |         |                                     |         |
| EAST BANK, TOWN OF .....               | 736     | ENGINEERS, DISTRICT ROAD .....      | 115     |
| EAST RAINELLE, TOWN OF .....           | 736     | ENGINEERS, STATE BOARD OF REG-      |         |
| EDITORS, STATE NEWSPAPERS 531-537      |         | ISTRATION FOR PROFESSIONAL .....    | 161     |
| EDITORS OF THE BLUE BOOK               |         | ENGINEERS, U. S. ....               | 489     |
| (1916-1963) .....                      | iv      | ENROLLMENT, SCHOOLS .....           | 887     |
| EDUCATION:                             |         | EXAMINERS, BOARD OF:                |         |
| allocation of state aid .....          | 890     | accountancy .....                   | 156     |
| Board of education .....               | 18      | architects .....                    | 157     |
| colleges and universities .....        | 409     | barbers, beauticians .....          | 158     |
| county boards of .....                 | 710     | dental .....                        | 160     |
| county superintendents .....           | 709     | embalmers .....                     | 161     |
| foundation program 1962-1963 .....     | 890     | law .....                           | 326     |
| levy rates 1962-1963 .....             | 889     | miners .....                        | 83      |
| school enrollment and attendance ..... | 887     | nurses .....                        | 165     |
| Southern Regional Education,           |         | optometrists .....                  | 165     |
| Board of Control .....                 | 170     | osteopaths .....                    | 165     |
| State Board of .....                   | 18      | pharmacy .....                      | 166     |
| State Department of .....              | 23      | practical nurses .....              | 165     |
| State Superintendent of Schools .....  | 23      | veterinarians .....                 | 171     |
| teachers in schools .....              | 887     | EXAMINERS, STATE BANK .....         | 37      |
| Teachers Retirement Board .....        | 33      | EXECUTIVE DEPARTMENT,               |         |
| Vocational, Division of .....          | 25      | FEDERAL .....                       | 453     |
| EDUCATION, W. VA. BOARD OF:            |         | EXECUTIVE OFFICES, STATE .....      | 2       |
| office directory .....                 | 18      | EXPENDITURES, ANALYSIS OF .....     | 951     |

| <b>F</b>   |         |
|--|---------|
| FAIRMONT, CITY OF .....  | 737     |
| FAIRMONT EMERGENCY HOSPITAL .....  | 405     |
| FAIRMONT STATE COLLEGE:<br>courses, enrollment, etc. ....                          | 412     |
| FAIRVIEW, TOWN OF .....  | 738     |
| FALLING SPRINGS, TOWN OF .....   | 738     |
| FARM INCOME .....  | 855     |
| FARMERS HOME ADMINISTRATION:<br>staff in West Virginia .....                       | 498     |
| county supervisors in West Virginia .....  | 498     |
| FARMER'S MARKETS .....   | 856     |
| FARMINGTON, TOWN OF .....  | 738     |
| FARMS:<br>crop summary .....   | 854     |
| farm income .....  | 855     |
| number and value of livestock on W.<br>Va. farms .....                             | 854     |
| FATALITIES:<br>highways, by counties, 1925-1962 .....                              | 938     |
| FAYETTE COUNTY REGISTER .....  | 585     |
| FAYETTEVILLE, TOWN OF .....  | 738     |
| FEDERAL (WASHINGTON):<br>Cabinet .....   | 453     |
| Congress .....   | 473     |
| Courts .....   | 479-485 |
| Departments .....  | 454     |
| Agriculture .....  | 460     |
| Air Force .....  | 458     |
| Army .....   | 456     |
| Commerce .....   | 461     |
| Defense .....  | 455     |
| Executive .....  | 453     |
| Health, Education and Welfare .....  | 462     |
| Independent Offices and Agencies .....   | 463     |
| Interior .....   | 459     |
| Justice .....  | 459     |
| Labor .....  | 462     |
| Navy .....   | 457     |
| Post Office .....  | 459     |
| President, office of .....   | 452-453 |
| State .....  | 454     |
| Treasury .....   | 454     |
| U. S. Senate, Roster of .....  | 464     |
| U. S. House of Representatives,<br>Roster of .....                                 | 466     |
| FEDERAL AGENCIES IN WEST<br>VIRGINIA:<br>Agriculture Bureaus .....                 | 487     |
| Air Reserve Center, 8379th .....   | 489     |
| Army Corp of Engineers .....   | 489     |
| Bureau of Public Debt .....  | 504     |
| Bureau of Public Roads .....   | 497     |
| Commerce .....   | 495     |
| Employment of Physically Handi-<br>capped, Governor's Committee .....              | 509     |
| Farmers Home Administration .....  | 498     |
| Federal Aviation Agency .....  | 497     |
| Federal-State Crop Reporting<br>Service .....                                      | 488     |
| General Services Administration .....  | 499     |
| Headquarters, U. S. Army Corps .....   | 492     |
| Health, Education and Welfare .....  | 500     |
| Housing .....  | 498     |
| Interior, Geological Survey .....  | 500     |
| Internal Revenue Service .....   | 502     |
| Interstate Commerce Commission .....   | 505     |
| Marine Corps, U. S. .....  | 491     |
| Social Security (Health, Education<br>and Welfare) .....                           | 500     |
| Soil Conservation Service .....  | 488     |
| Small Business Administration .....  | 505     |
| Stabilization and conservation .....   | 488     |
| Treasury Bureaus .....   | 505     |
| U. S. Army Recruiting:<br>Beckley .....  | 493     |
| Fairmont .....   | 494     |
| U. S. Savings Bond Division .....  | 505     |
| Veterans Administration, Hospitals .....   | 507     |
| Veterans Administration Regional<br>Office .....                                   | 506     |
| Veterans Employment Service .....  | 508     |
| Weather Bureau, Stations in W. Va. ....  | 495     |
| FEDERAL COURTS:<br>Circuit Court of Appeals .....                                  | 485     |
| District, Northern West Virginia .....   | 479     |
| District, Southern West Virginia .....   | 480     |
| Supreme .....  | 485     |
| Terms of Court:<br>Northern .....  | 479     |
| Southern .....   | 480     |
| FEDERAL HOUSING<br>ADMINISTRATION:<br>staff in West Virginia .....                 | 498     |
| FEDERAL-STATE CROP REPORTING<br>SERVICE .....                                      | 488     |
| FEDERAL REFORMATORY FOR<br>WOMEN:<br>staff, etc. ....                              | 489     |
| FERNOW EXPERIMENTAL STATION,<br>U. S. DEPARTMENT OF AGRICUL-<br>TURE .....         | 929     |
| FINANCE AND ADMINISTRATION<br>DEPARTMENT .....                                     | 54      |
| Divisions:<br>administration .....   | 54      |
| budget .....   | 55      |
| central mailing of general services .....  | 58      |
| council .....  | 58      |
| general services .....   | 57      |
| purchasing .....   | 55      |
| surplus property .....   | 56      |
| FINANCE, STATE COUNCIL OF .....  | 162     |
| FINANCE, STATE BOARD OF<br>SCHOOL .....  | 169     |
| FIRE CHIEFS AND DEPARTMENTS .....  | 786     |
| FIRE INSURANCE:<br>Premium, losses, 1962 .....                                     | 900     |
| FIRE MARSHALL, STATE:<br>office directory .....                                    | 69      |
| 1909-1963 .....  | 181     |
| FIREMEN'S CIVIL SERVICE COM-<br>MISSION, CITY:<br>(see "Municipal Register") ..... |         |
| FISH HATCHERIES, STATE .....   | 930     |
| FLAGS, DESCRIPTION OF:<br>American .....   | 840     |
| State .....  | 840     |
| FLAT WOODS, TOWN OF .....  | 739     |
| FLEMINGTON, TOWN OF .....  | 739     |
| FOLLANSBEE, CITY OF .....  | 739     |
| FORESTRY CAMP FOR BOYS, W. VA. ....  | 400     |
| FORESTS:<br>national .....   | 928     |
| state .....  | 929     |
| FOREWORD .....   | iii     |
| FORFEITED AND DELINQUENT<br>LANDS DEPUTY COMMISSIONERS .....                       | 718     |
| FORT GAY, TOWN OF .....  | 739     |
| FOUR-H CAMPS .....   | 853     |
| FRANKLIN, TOWN OF .....  | 739     |
| FRIENDLY, TOWN OF .....  | 740     |
| FUNERAL DIRECTORS, W. VA.<br>BOARD OF EMBALMERS AND .....                          | 161     |
| <b>G</b>   |         |
| GAME PROTECTORS .....  | 92      |
| GAS AND OIL:<br>division of Dept., of Mines .....                                  | 81      |

|   |          |   |         |
|---|----------|---|---------|
| operations in W. Va., by counties,<br>1962        | 936      | HARPERS FERRY, TOWN OF                      | 743     |
| <b>GASOLINE:</b>                                  |          | HARRISON COUNTY REGISTER                    | 600     |
| collections and refunds, tax                      | 962      | HARRISONVILLE, TOWN OF                      | 743     |
| tax paid by county                                | 940      | HARTFORD, TOWN OF                           | 743     |
| <b>GASSAWAY, TOWN OF</b>                          | 740      | HEALTH, ADVISORY BOARD                      | 161     |
| <b>GENERAL SERVICES ADMINISTRATION (FEDERAL)</b>  | 499      | HEALTH, EDUCATION AND WELFARE, U. S.        | 462     |
| Representatives                                   | 499      | <b>HEALTH DEPT., STATE:</b>                 |         |
| <b>GENERAL SERVICES DIVISION (STATE)</b>          | 61       | advisory board to state board               | 161     |
| <b>GEOGRAPHICAL:</b>                              |          | medical licensing board                     | 66      |
| Elevations above sea-level                        | 891      | office directory                            | 60      |
| Area by counties                                  | 893      | 1915-1963                                   | 181     |
| Rivers  | 893      | <b>HEALTH NURSES, COUNTY:</b>               |         |
| Center of State                                   | 895      | list of                                     | 708     |
| Length of Rivers and Watersheds                   | 895      | <b>HEALTH OFFICERS:</b>                     |         |
| Depth available for Navigation                    | 895      | county, list of                             | 708     |
| <b>GEOLOGICAL AND ECONOMIC SURVEY COMMISSION:</b> |          | municipal (see "Municipal Register")        |         |
| office directory                                  | 59       | <b>HEDGESVILLE, TOWN OF</b>                 | 744     |
| <b>GEOLOGICAL SURVEY, U. S.:</b>                  |          | <b>HENDERSON, TOWN OF</b>                   | 744     |
| district geologist                                | 59       | <b>HENDRICKS, TOWN OF</b>                   | 744     |
| <b>GEOLOGIST, STATE</b>                           | 59       | <b>HIGHWAYS:</b>                            |         |
| 1897-1963   | 181      | deaths, by counties, W. Va. and U. S.       | 938     |
| <b>GEORGE WASHINGTON NATIONAL FOREST</b>          | 928      | <b>HILLSBORO, TOWN OF</b>                   | 744     |
| <b>GILBERT, TOWN OF</b>                           | 740      | <b>HINTON, CITY OF</b>                      | 745     |
| <b>GILMER COUNTY REGISTER</b>                     | 587      | <b>HISTORIAN AND ARCHIVIST, STATE:</b>      |         |
| <b>GIRLS' INDUSTRIAL HOME</b>                     | 400      | office directory                            | 67      |
| <b>GLASGOW, TOWN OF</b>                           | 740      | 1905-1963                                   | 181     |
| <b>GLEN DALE, TOWN OF</b>                         | 740      | <b>HISTORIC COMMISSION, W. VA., ARTICLE</b> | 845     |
| <b>GLENVILLE STATE COLLEGE:</b>                   |          | <b>HOLIDAYS</b>                             | 897     |
| courses, enrollment, etc.                         | 413      | <b>HOME DEMONSTRATION AGENTS, COUNTY:</b>   |         |
| <b>GLENVILLE, TOWN OF</b>                         | 741      | list of                                     | 706     |
| <b>GOVERNMENT AND FINANCE, JOINT COMMITTEE ON</b> | 277      | <b>HOPEMONT SANITARIUM</b>                  | 405     |
| <b>GOVERNOR:</b>                                  |          | <b>HOSPITALS, U. S. VETERANS:</b>           |         |
| office directory                                  | 7        | staff, etc.                                 | 508     |
| picture of  | 5        | <b>HOSPITALS AND SANITARiums, STATE</b>     | 403     |
| 1863-1963   | 173      | <b>HOSPITALS IN W. VA.:</b>                 |         |
| <b>GOVERNOR'S COMMITTEE:</b>                      |          | list of                                     | 898     |
| on employment of the physically handicapped       | 509      | state-operated, description of              | 403     |
| <b>GOVERNORS OF STATES</b>                        | 472      | <b>HOUSE OF DELEGATES:</b>                  |         |
| <b>GOVERNORS, W. VA. UNIVERSITY BOARD OF</b>      | 162      | alphabetical list of members                | 215     |
| <b>GRAFTON, CITY OF</b>                           | 741      | biographies, pictures                       | 216-267 |
| <b>GRANT COUNTY REGISTER</b>                      | 589      | members by counties                         | 213     |
| <b>GRANTSVILLE, TOWN OF</b>                       | 741      | members,                                    |         |
| <b>GRANT TOWN, TOWN OF</b>                        | 742      | (1863-1946, 1946 Blue Book 160)             |         |
| <b>GRANVILLE, TOWN OF</b>                         | 742      | (1863-1948, 1948 Blue Book 133)             |         |
| <b>GREAT SEAL OF WEST VIRGINIA:</b>               |          | (1863-1950, 1950 Blue Book 133)             |         |
| obverse   | 280-1005 | (1863-1953, 1954 Blue Book 175)             |         |
| reverse   | 1024     | (1863-1958, 1958 Blue Book 195)             |         |
| description of                                    | 841      | (1863-1960, 1960 Blue Book 201)             |         |
| <b>GREENBRIER COLLEGE:</b>                        |          | (1863-1963                                  | 290     |
| courses, enrollment, etc.                         | 419      | Officers, 1963 session                      | 213     |
| <b>GREENBRIER COUNTY REGISTER</b>                 | 591      | Officers,                                   |         |
| <b>GREENBRIER MILITARY SCHOOL:</b>                |          | (1863-1945, 1945 Blue Book 221)             |         |
| courses, enrollment, etc.                         | 419      | (1863-1947, 1947 Blue Book 229)             |         |
|   |          | (1863-1949, 1949 Blue Book 235)             |         |
|   |          | (1863-1951, 1951 Blue Book 233)             |         |
|   |          | (1863-1953, 1953 Blue Book 242)             |         |
|   |          | (1863-1960, 1960 Blue Book 147)             |         |
|   |          | 1863-1963                                   | 314     |
|   |          | <b>HOUSE OF REPRESENTATIVES:</b>            |         |
|   |          | delegates and resident commissioners        | 466     |
|   |          | members,                                    |         |
|   |          | (1863-1945, 1945 Blue Book 587)             |         |
|   |          | (1863-1946, 1946 Blue Book 597)             |         |
|   |          | (1863-1947, 1947 Blue Book 415)             |         |
|   |          | (1863-1948, 1948 Blue Book 326)             |         |
|   |          | (1863-1958, 1958 Blue Book 352)             |         |
|   |          | 1863-1963                                   | 514     |
|   |          | officers                                    | 473     |
|   |          | roster of                                   | 466     |
| <b>H</b>  |          |   |         |
| <b>HAMBLETON, TOWN OF</b>                         | 742      |   |         |
| <b>HAMLIN, TOWN OF</b>                            | 742      |   |         |
| <b>HAMPSHIRE COUNTY REGISTER</b>                  | 594      |   |         |
| <b>HANCOCK COUNTY REGISTER</b>                    | 596      |   |         |
| <b>HARDY COUNTY REGISTER</b>                      | 598      |   |         |
| <b>HARMAN, TOWN OF</b>                            | 743      |   |         |

|  |         |  |     |
|--|---------|--|-----|
| W. Va. members .....                     | 473     | INTERNAL REVENUE SERVICE,                |     |
| biographies, pictures .....              | 474-478 | U. S.:                                   |     |
| HOUSING ADMINISTRATION,                  |         | staff in W. Va. ....                     | 502 |
| FEDERAL:                                 |         | INTERSTATE COMMERCE                      |     |
| staff in W. Va. ....                     | 498     | COMMISSION:                              |     |
| HUMAN RIGHTS COMMISSION,                 |         | bureau of motor carriers, W. Va. ....    | 505 |
| W. VA. ....                              | 162     | INTERSTATE COMMISSION ON THE             |     |
| HUNDRED, TOWN OF .....                   | 745     | POTOMAC RIVER BASIN .....                | 169 |
| HUNTINGTON, CITY OF .....                | 745     | INTERSTATE COOPERATION, W. VA.           |     |
| HUNTINGTON STATE HOSPITAL .....          | 405     | COMMITTEE ON .....                       | 163 |
| HURRICANE, TOWN OF .....                 | 746     |  |     |
| HUTTONSVILLE, TOWN OF .....              | 746     |  |     |
|  |         | <b>J</b>                                 |     |
| <b>I</b>                                 |         | JACKSON COUNTY REGISTER .....            | 605 |
| IAEGER, TOWN OF .....                    | 746     | JACKSON'S MILL .....                     | 853 |
| ILLUSTRATIONS, BLUE BOOK .....           | vii     | JANE LEW, TOWN OF .....                  | 747 |
| INCORPORATED CITIES, TOWNS               |         | JEFFERSON COUNTY REGISTER .....          | 606 |
| AND VILLAGES:                            |         | JOINT COMMITTEE ON GOVERN-               |     |
| classification .....                     | 720     | MENT AND FINANCE .....                   | 277 |
| elevations .....                         | 720     | JUDGES:                                  |     |
| fire departments and chiefs .....        | 786     | biographies, pictures (Supreme           |     |
| list of, with election dates .....       | 785     | Court of Appeals) .....                  | 322 |
| officials, list of .....                 | 781     | circuit .....                            | 331 |
| register of .....                        | 720     | Criminal, domestic and intermediate      |     |
| INDEPENDENT OFFICES, AGENCIES            |         | federal district .....                   | 479 |
| AND ESTABLISHMENTS, FEDERAL              | 463     | Supreme Court of Appeals, W. Va. ....    | 323 |
| INDEX:                                   |         | Supreme Court of Appeals of W. Va.       |     |
| Associations, Clubs and                  |         | 1863-1963 .....                          | 329 |
| Organizations .....                      | 790     | U. S. Circuit Court of Appeals .....     | 485 |
| General .....                            | 1006    | U. S. Supreme Court .....                | 485 |
| Individual .....                         | 973     | JUDICIAL CIRCUITS .....                  | 328 |
| INDUSTRIAL DEVELOPMENT                   |         | judges and court terms .....             | 331 |
| AUTHORITY, W. VA. ....                   | 163     | map of .....                             | 328 |
| INDUSTRIAL LOAN COMPANIES                |         | JUDICIAL COUNCIL .....                   | 163 |
| LOCATED IN W. VA. ....                   | 863     | JUNIOR, TOWN OF .....                    | 747 |
| INDUSTRIAL SCHOOLS, STATE:               |         | JUSTICES, DEPARTMENT OF                  |     |
| boys, Grafton .....                      | 401     | FEDERAL .....                            | 485 |
| girls, Industrial .....                  | 400     | Justices of Supreme Court                |     |
| INSPECTORS:                              |         | 1789-1963 .....                          | 486 |
| labor .....                              | 71      |  |     |
| mines .....                              | 82      | <b>K</b>                                 |     |
| INSTITUTIONS STATE:                      |         | KANAWHA COUNTY REGISTER .....            | 608 |
| charitable .....                         | 399     | KENOVA, CITY OF .....                    | 747 |
| correctional .....                       | 400     | KERMIT, TOWN OF .....                    | 747 |
| list of .....                            | 398     | KEYSER, CITY OF .....                    | 747 |
| educational .....                        | 409     | KEYSTONE, TOWN OF .....                  | 748 |
| hospitals and sanitariums .....          | 403     | KIMBALL, TOWN OF .....                   | 748 |
| penal .....                              | 402     | KINGWOOD, TOWN OF .....                  | 748 |
| INSURANCE:                               |         |  |     |
| board of .....                           | 70      | <b>L</b>                                 |     |
| business written, premiums, losses ..... | 900     | LABOR DEPT. FEDERAL .....                | 462 |
| companies .....                          | 901     | LABOR, STATE DEPT. OF:                   |     |
| comparative tables .....                 | 900     | office directory .....                   | 70  |
| commissioners of 1949-1963 .....         | 182     | commissioners 1889-1963 .....            | 182 |
| INSURANCE COMMISSIONER:                  |         | LAKIN STATE HOSPITAL .....               | 406 |
| office directory .....                   | 68      | LAND DEPARTMENT: (AUDITOR)               |     |
| INTERIM COMMITTEES, 1963:                |         | office directory .....                   | 10  |
| Advisory Committee on Equalization       |         | LAW EXAMINERS,                           |     |
| and Revaluation .....                    | 277     | STATE BOARD OF .....                     | 326 |
| Advisory Committee on job prepara-       |         | LAW LIBRARY, STATE                       |     |
| tion program for school dropouts .....   | 280     | LAWYERS:                                 |     |
| Commission on Interstate                 |         | (see "County Register")                  |     |
| Cooperation .....                        | 163     | LAYOPOLIS, TOWN OF:                      |     |
| Commission of Problems of the            |         | (see "Sand Fork")                        |     |
| Aging .....                              | 171     | LEGISLATURE:                             |     |
| Commission on W. Va. Centennial .....    | 158     | Digest of Acts 1963 session .....        | 268 |
| Joint Committee on Government and        |         | Interim Committees established .....     | 277 |
| Finance .....                            | 277     | Local or Special laws .....              | 274 |
| W. Va. Commission on Constitutional      |         | press, radio and TV correspondents ..... | 282 |
| Revision .....                           | 278     | Resolutions adopted .....                | 274 |
| W. Va., Educational broadcasting         |         | Sessions 1863-1963 .....                 | 317 |
| Authority .....                          | 280     |  |     |
| INTERIOR DEPARTMENT, U. S. ....          | 459     |  |     |
| INTERMEDIATE COURTS:                     |         |  |     |
| Judges and terms of .....                | 334     |  |     |

|  |         |          |  |
|--|---------|----------|--|
| House of Delegates:  |         |          |  |
| alphabetical list of members.....                                      | 215     |          |  |
| biographies, pictures.....   | 216-267 |          |  |
| clerks, 1863-1963.....   | 315     |          |  |
| doorkeepers 1863-1963.....   | 316     |          |  |
| members by counties.....   | 213     |          |  |
| members 1863-1963.....   | 290     |          |  |
| officers 1963 session.....   | 213     |          |  |
| sergeants-at-arms 1863-1963.....                                       | 315     |          |  |
| Speakers 1863-1963.....  | 314     |          |  |
| Senate:  |         |          |  |
| alphabetical list of members.....                                      | 193     |          |  |
| biographies, pictures.....   | 195-212 |          |  |
| clerks 1863-1963.....  | 312     |          |  |
| doorkeepers 1863-1963.....   | 313     |          |  |
| map, W. Va., Senatorial districts.....                                 | 194     |          |  |
| members by districts.....  | 192     |          |  |
| members 1863-1963.....   | 283     |          |  |
| officers 1963 session.....   | 192     |          |  |
| presidents, 1863-1963.....   | 311     |          |  |
| sergeants-at-arms 1863-1963.....                                       | 312     |          |  |
| LEGISLATIVE AUDITOR:   |         |          |  |
| office directory.....  | 276-277 |          |  |
| biography, picture.....  | 276     |          |  |
| LEGISLATIVE ENACTMENTS.....  | 268     |          |  |
| LEON, TOWN OF.....   | 749     |          |  |
| LESTER, TOWN OF.....   | 749     |          |  |
| LEVY RATES, BOARD OF EDUCATION.....                                    | 889     |          |  |
| LEWIS COUNTY REGISTER.....   | 619     |          |  |
| LEWISBURG, TOWN OF.....  | 749     |          |  |
| LIBRARIES:   |         |          |  |
| city and town.....   | 902     |          |  |
| college.....   | 906     |          |  |
| county.....  | 902     |          |  |
| librarians.....  | 902     |          |  |
| public.....  | 902     |          |  |
| regional map.....  | 905     |          |  |
| state law.....   | 325     |          |  |
| LIBRARY COMMISSION, W. VA.....   | 72      |          |  |
| LIBRARY, STATE LAW.....  | 325     |          |  |
| LICENSING BOARD, STATE.....  | 164     |          |  |
| LIFE INSURANCE:  |         |          |  |
| business written, premiums, losses, companies.....                     | 901     |          |  |
| LINCOLN COUNTY REGISTER.....   | 621     |          |  |
| LINSLY MILITARY INSTITUTE:   |         |          |  |
| courses, enrollment, etc.....  | 419     |          |  |
| LIQUOR CONTROL COMMISSIONER:   |         |          |  |
| office directory.....  | 74      |          |  |
| 1935-1963.....   | 183     |          |  |
| liquors and wines purchased during fiscal year.....                    | 911     |          |  |
| liquor sales and population by counties and cities.....                | 907     |          |  |
| state stores, list of.....   | 78      |          |  |
| LITTLETON, TOWN OF.....  | 749     |          |  |
| LIVESTOCK:   |         |          |  |
| auction markets.....   | 856     |          |  |
| numbers and values of on farms.....                                    | 854     |          |  |
| LOAN COMPANIES IN W. VA.....   | 863     |          |  |
| Building.....  | 863     |          |  |
| Federal Savings and Loan.....  | 863     |          |  |
| Industrial.....  | 863     |          |  |
| Small.....   | 864     |          |  |
| LOCAL OR SPECIAL LAWS, 1963 SESSION.....                               | 274     |          |  |
| LOGAN, CITY OF.....  | 750     |          |  |
| LOGAN COUNTY REGISTER.....   | 623     |          |  |
| LOST CREEK, TOWN OF.....   | 750     |          |  |
| LUMBERPORT, TOWN OF.....   | 750     |          |  |
|  |         | <b>M</b> |  |
| MABSCOTT, TOWN OF.....   | 750     |          |  |
| MADISON, TOWN OF.....  | 751     |          |  |
| MAGISTERIAL DISTRICTS:   |         |          |  |
| number of, by counties.....  | 562     |          |  |
| officers of (see "County Register").....                               |         |          |  |
| MAILING OFFICE, CENTRAL: Department of Finance and Administration..... | 58      |          |  |
| MAN, TOWN OF.....  | 751     |          |  |
| MANNINGTON, CITY OF.....   | 751     |          |  |
| MAPS:  |         |          |  |
| congressional districts.....   | 473     |          |  |
| judicial circuits.....   | 328     |          |  |
| library regions.....   | 905     |          |  |
| senatorial districts.....  | 194     |          |  |
| state road commission districts and offices.....                       | 950     |          |  |
| MARINE CORPS, U. S.....  | 491     |          |  |
| MARINE COMPANIES IN W. VA.....   | 491     |          |  |
| MARION COUNTY REGISTER.....  | 625     |          |  |
| MARLINTON, TOWN OF.....  | 751     |          |  |
| MARMET, TOWN OF.....   | 752     |          |  |
| MARSHAL, STATE FIRE: office directory.....                             | 69      |          |  |
| MARSHALL UNIVERSITY: courses, enrollment, etc.....                     | 414     |          |  |
| MARSHALL COUNTY REGISTER.....  | 628     |          |  |
| MARSHALS, U. S.:   |         |          |  |
| northern district.....   | 479     |          |  |
| southern district.....   | 480     |          |  |
| MARTINSBURG, CITY OF.....  | 752     |          |  |
| MASON COUNTY REGISTER.....   | 631     |          |  |
| MASON, TOWN OF.....  | 752     |          |  |
| MASONTOWN, TOWN OF.....  | 752     |          |  |
| MATEWAN, TOWN OF.....  | 753     |          |  |
| MATOAKA, TOWN OF.....  | 753     |          |  |
| MAYORS, MUNICIPALITIES: list of.....                                   | 781     |          |  |
| MEADOW BRIDGE, TOWN OF.....  | 753     |          |  |
| MEDICAL LICENSING BOARD OF W. VA.....                                  | 66      |          |  |
| MEDIUM SECURITY PRISON.....  | 402     |          |  |
| MENTAL HEALTH, DEPT. OF: office directory.....                         | 79      |          |  |
| MERCER COUNTY REGISTER.....  | 636     |          |  |
| MIDDLEBOURNE, TOWN OF.....   | 754     |          |  |
| MILITARY:  |         |          |  |
| adjutant general, office.....  | 34      |          |  |
| boards of W. Va.....   | 164     |          |  |
| selective service system.....  | 511     |          |  |
| MILITARY BOARD OF THE STATE OF W. VA.....                              | 164     |          |  |
| MILL CREEK, TOWN OF.....   | 754     |          |  |
| MILTON, TOWN OF.....   | 754     |          |  |
| MINE INSPECTORS, STATE.....  | 182     |          |  |
| MINERAL COUNTY REGISTER.....   | 639     |          |  |
| MINERALS, PRODUCTION OF IN W. VA.....                                  | 919     |          |  |
| MINES AND MINING (see "Coal and Coke").....                            |         |          |  |
| MINES, DEPARTMENT OF: Coal reserve in W. Va.....                       | 912     |          |  |
| Office directory.....  | 80      |          |  |
| MINGO COUNTY REGISTER.....   | 641     |          |  |
| MINIMUM WAGE RATE BOARD.....   | 164     |          |  |
| MITCHEL HEIGHTS, TOWN OF.....  | 754     |          |  |
| MONONGAH, TOWN OF.....   | 754     |          |  |

MONONGAHELA NATIONAL FOREST 928  
 MONONGALIA COUNTY REGISTER 644  
 MONROE COUNTY REGISTER 647  
 MONTGOMERY, CITY OF 755  
 MONTROSE, TOWN OF 755  
 MOOREFIELD, TOWN OF 755  
 MORGAN COUNTY REGISTER 649  
 MORGANTOWN, CITY OF 755  
 MORRIS HARVEY COLLEGE:  
 courses, enrollment, etc. 420  
 MOTOR CARRIER, INTERSTATE  
 COMMERCE COMMISSION,  
 BUREAU OF 505  
 MOTOR VEHICLES:  
 license registration receipts,  
 1922-1962 923  
 office directory 84  
 registration by counties 920  
 registration by states, taxes and gas  
 consumption 922  
 speed limits 923  
 MOUNDSVILLE, CITY OF 756  
 MOUNT DE CHANTAL ACADEMY:  
 courses, enrollment, etc. 420  
 MOUNT HOPE, CITY OF 756  
 MULLENS, CITY OF 757  
 MUNICIPAL ELECTION CALENDAR 785  
 MUNICIPAL REGISTER 720  
 MUNICIPALITIES:  
 classification 720  
 elevation 720  
 fire departments and chiefs 786  
 list of with election dates 785  
 officials, list of 781  
 register of 720  
 MUNICIPALLY OWNED WATER  
 WORKS AND ELECTRIC LIGHT  
 SYSTEMS 787

**Mc**

McDOWELL COUNTY REGISTER 633  
 McMECHEN, CITY OF 753

**N**

NATIONAL COMMITTEEMEN AND  
 COMMITTEEWOMEN 424-427  
 NATURAL RESOURCES:  
 deputy officers, list of 92  
 director of state parks 96  
 directory of state parks 924  
 division of fish management 91  
 division of forestry 94  
 division of game management 90  
 division of law enforcement 92  
 division of state parks 96  
 fish hatcheries, list of 92  
 game protectors 92  
 members 39  
 office directory 38  
 reservations and park facilities,  
 state parks and forests 926  
 state-owned land used for conserva-  
 tion purposes 929  
 water resources 94  
 NAVY DEPARTMENT, FEDERAL 457  
 NEWBURG, TOWN OF 757  
 NEW CUMBERLAND, CITY OF 758  
 NEW HAVEN, TOWN OF 758  
 NEW MARTINSVILLE, CITY OF 758  
 NEWSPAPERS:  
 daily 531  
 periodical 537  
 weekly 533

NICHOLAS COUNTY REGISTER 651  
 NITRO, CITY OF 758  
 NONINTOXICATING BEER COMMIS-  
 SIONER 37  
 NORTHFORK, TOWN OF 759  
 NURSES:  
 board of examiners, registered 165  
 list of, county health 707  
 practical, examiners 165  
 NUTTER FORT, TOWN OF 759

**O**

OAK HILL, CITY OF 759  
 OAKVALE, TOWN OF 759  
 OCEANA, TOWN OF 760  
 OFFICE BUILDING COMMISSION OF  
 W. VA. STATE 166  
 OFFICIAL STATE REGISTER 2  
 OHIO COUNTY REGISTER 653  
 OHIO RIVER VALLEY WATER  
 COMMISSION 165  
 OIL AND GAS:  
 developments in W. Va., 1962 934  
 division of Dept. of Mines 81  
 operations in W. Va. by counties 1962 936  
 OLD AGE AND SURVIVORS INSUR-  
 ANCE, U. S. 500  
 OPTOMETRY, W. VA. BOARD OF 165  
 ORGANIZATIONS, ASSOCIATIONS,  
 CLUBS AND 794  
 OSAGE, TOWN OF 760  
 OSTEOPATHY, W. VA., BOARD OF 166

**P**

PADEN CITY, CITY OF 760  
 PARK AND FOREST FACILITY  
 CHART 927  
 PARKERSBURG, CITY OF 760  
 PARKS, STATE, DIRECTORY OF 924  
 rentals and reservations 926  
 PAROLE AND PROBATION:  
 office directory 97  
 PARSONS, CITY OF 761  
 PAW PAW, TOWN OF 761  
 PAX, TOWN OF 761  
 PENAL INSTITUTIONS, STATE 402  
 PENDLETON COUNTY REGISTER 658  
 PENITENTIARY, W. VA. 402  
 PENNSBORO, TOWN OF 761  
 PERIODICALS AND TRADE  
 PAPERS, W. VA.:  
 list of 537  
 PETERSBURG, TOWN OF 762  
 PETERSTOWN, TOWN OF 762  
 PHARMACY, STATE BOARD OF 166  
 PHILIPPI BATTLEFIELD MEMORIAL  
 COMMISSION 166  
 PHILIPPI, TOWN OF 762  
 PIEDMONT, CITY OF 762  
 PINECREST SANITARIUM 407  
 PINE GROVE, TOWN OF 763  
 PINEVILLE, TOWN OF 763  
 PLEASANTS COUNTY REGISTER 660  
 PLEDGE OF ALLEGIANCE 340  
 POCA, TOWN OF 763

|  |         |  |         |
|--|---------|--|---------|
| POCAHONTAS COUNTY REGISTER   | 662     | PROBATION AND PAROLE:  |         |
| POINT PLEASANT BATTLE MONU-<br>MENT COMMISSION                         | 166     | office directory   | 97      |
| POINT PLEASANT, CITY OF  | 763     | 1939-1963  | 185     |
| POLICE CHIEFS, MUNICIPALITIES:<br>(see "Municipal Register")           |         | PROFESSIONAL ENGINEERS, STATE<br>BOARD OF REGISTRATION FOR   | 161     |
| POLICE JUDGES, CITY:<br>(see "Municipal Register")                     |         | PROSECUTING ATTORNEYS:<br>list of                            | 702     |
| POLICE, STATE:   |         | PUBLIC EMPLOYEES RETIREMENT<br>SYSTEM, W. VA.                | 111     |
| office directory (public safety)                                       | 101     | PUBLIC HEALTH:<br>office directory                           | 60      |
| radio  | 546     | PUBLIC INSTITUTIONS, STATE<br>COMMISSIONER OF                | 99      |
| POLICEMEN'S CIVIL SERVICE<br>COMMISSION:<br>(see "Municipal Register") |         | 1957-1963  | 185     |
| POLITICAL:   |         | PUBLIC LAKES AND PONDS                                       | 932     |
| committees, chairmen, etc.   | 423-435 | trout fishing  | 930     |
| county committee<br>(see "County Register")                            |         | warm water fishing   | 932     |
| election returns 1962 (general)  | 436     | PUBLIC LIBRARIES, W. VA.                                     | 902     |
| POLITICAL CLUBS:   |         | PUBLIC SAFETY, DEPARTMENT OF:<br>board of commissioners      | 102     |
| county Democratic Women's  | 431     | death, disability and retirement                             |         |
| Republican Women's Federation  | 434     | board  | 102     |
| Young Democratic Clubs   | 430     | highway and automobile fatalities                            | 938     |
| Young Republican League  | 434     | office directory   | 100     |
| POPULATION, 1960 CENSUS  | 870-884 | 1919-1963  | 186     |
| POST OFFICE DEPT. FEDERAL  | 459     | PUBLIC SCHOOLS, NUMBER OF                                    | 888     |
| POSTAL   | 547     | PUBLIC SERVICE COMMISSION:<br>office directory               | 107-108 |
| POSTMASTERS:<br>(see "Municipal Register")                             |         | 1913-1963  | 186     |
| POST OFFICES:  |         | PUBLIC UTILITIES:<br>municipally owned                       | 787     |
| classification   | 547     | PUBLIC WORKS, BOARD OF                                       | 167     |
| list of  | 548     | PULLMAN, TOWN OF   | 764     |
| number of  | 547     | PURCHASING:<br>Department of finance and<br>administration   | 55      |
| POTOMAC RIVER BASIN, INTER-<br>STATE COMMISSION ON                     | 167     | PUTNAM COUNTY REGISTER                                       | 666     |
| POTOMAC STATE COLLEGE:<br>courses, enrollment, etc.                    | 411     |  |         |
| PRACTICAL NURSES, STATE<br>BOARD OF EXAMINERS FOR                      | 165     | <b>Q</b>   |         |
| PRATT, TOWN OF   | 764     | QUINWOOD, TOWN OF  | 764     |
| PRECINCTS, VOTING:<br>list of, by counties                             | 436     | <b>R</b>   |         |
| PRESIDENTS OF THE U. S.  | 452     | RACING COMMISSION, W. VA.                                    | 168     |
| cabinet  | 453     | RADIO AND TV BROADCASTING<br>STATIONS:                       |         |
| office directory   | 453     | Fm stations  | 545     |
| picture and biography  | 452     | press, Associated  | 529     |
| PRESIDENTS OF THE U. S.:   |         | press, United International                                  | 530     |
| list of, (1789-1945, 1945 Blue Book p. 579)                            |         | register of  | 539     |
| (1789-1946, 1946 Blue Book p. 594)                                     |         | state police   | 546     |
| (1789-1952, 1952 Blue Book p. 311)                                     |         | RAINELLE, TOWN OF  | 765     |
| (1789-1954, 1954 Blue Book p. 333)                                     |         | RALEIGH COUNTY REGISTER                                      | 668     |
| 1789-1963  | 512     | RANDOLPH COUNTY REGISTER                                     | 671     |
| PRESS ASSOCIATIONS IN W. VA.:  |         | RANSON, TOWN OF  | 765     |
| associated press   | 528     | RAVENSWOOD, TOWN OF  | 765     |
| press association, W. Va.  | 526     | REAL ESTATE COMMISSION, W. VA.                               | 168     |
| united press international   | 529     | RECEIPTS AND EXPENDITURES<br>ANALYSIS                        | 951     |
| PRESS, RADIO, TELEVISION AND<br>POSTAL                                 | 525     | RECORDERS AND CLERKS,<br>MUNICIPALITIES:<br>list of          | 781     |
| PRESTON COUNTY REGISTER  | 663     | RECORDS MANAGEMENT AND<br>PRESERVATION ADVISORY<br>COMMITTEE | 168     |
| PRICKETT'S FORT STATE PARK<br>COMMISSION                               | 167     | REEDSVILLE, TOWN OF  | 765     |
| PRINCETON, CITY OF   | 764     | REEDY, TOWN OF   | 765     |
| PRISONS:   |         | REFEREES IN BANKRUPTCY, U. S.:                               |         |
| Federal Reformatory for Women  | 499     | northern district  | 479     |
| medium security  | 402     | southern district  | 479     |
| penitentiary   | 402     | REFORMATORY FOR WOMEN,<br>FEDERAL                            | 499     |
| women, state   | 402     |  |         |
| PRIVATE AND DENOMINATIONAL<br>SCHOOLS                                  | 417     |  |         |
| PROBATION OFFICERS, FEDERAL:<br>northern district                      | 479     |  |         |
| southern district  | 480     |  |         |





|                                    |     |                                    |         |
|------------------------------------|-----|------------------------------------|---------|
| (1863-1953, 1953 Blue Book p. 245) |     | STATE CAPITOL, DESCRIPTION .....   | 841     |
| (1863-1960, 1960 Blue Book p. 232) |     | STATE CHAIRMEN:                    |         |
| 1863-1963 .....                    | 317 | Democratic .....                   | 424     |
| SHEPHERD COLLEGE:                  |     | Republican .....                   | 424     |
| courses, enrollment, etc. ....     | 414 | STATE CHARITABLE INSTITUTIONS      | 399     |
| SHEPHERDSTOWN, TOWN OF .....       | 769 | STATE COLLEGES .....               | 409     |
| SHERIFFS' BUREAU, W. VA. ....      | 169 | STATE COMMISSIONER OF PUBLIC       |         |
| SHERIFFS, LIST OF .....            | 702 | INSTITUTIONS .....                 | 99      |
| SHINNSTON, CITY OF .....           | 770 | STATE COMMITTEE OF BARBERS         |         |
| SINKING FUND COMMISSION,           |     | AND BEAUTICIANS .....              | 158     |
| STATE:                             |     | STATE COMPENSATION COMMIS-         |         |
| office directory .....             | 135 | SIONER, WORKMEN'S:                 |         |
| SISTERSVILLE, CITY OF .....        | 770 | appeal board .....                 | 154     |
| SMALL BUSINESS ADMINISTRATION,     |     | office directory .....             | 151-152 |
| FEDERAL .....                      | 505 | silicosis medical board .....      | 154     |
| SMITHERS, TOWN OF .....            | 770 | STATE CORRECTIONAL                 |         |
| SMITHFIELD, TOWN OF .....          | 771 | INSTITUTIONS .....                 | 400     |
| SOCIAL SECURITY .....              | 500 | STATE DEPARTMENT, FEDERAL          | 454     |
| SOIL CONSERVATION COMMITTEE,       |     | STATE DEPARTMENTS:                 |         |
| STATE .....                        | 170 | register of (see "Departments")    |         |
| SOIL CONSERVATION DISTRICTS        |     | STATE, DESCRIPTION OF .....        | 843     |
| IN W. VA. ....                     | 850 | STATE DOLLAR BY FUNDS, 1961-       |         |
| SOIL CONSERVATION SERVICE U. S.    |     | 1962 .....                         | 951     |
| DEPARTMENT OF AGRICULTURE:         |     | STATE DOLLAR, WHERE IT WENT        |         |
| staff in W. Va. ....               | 488 | 1961-1962 .....                    | 953     |
| SOPHIA, TOWN OF .....              | 771 | comparison of expenditures .....   | 959     |
| SOUTH CHARLESTON, CITY OF .....    | 771 | recapitulation .....               | 958     |
| SOUTHERN REGIONAL EDUCATION,       |     | STATE ELECTION COMMISSION          | 160     |
| BOARD OF CONTROL FOR .....         | 170 | STATE EXECUTIVE COMMITTEE:         |         |
| SPENCER, CITY OF .....             | 771 | Democratic .....                   | 424     |
| SPENCER STATE HOSPITAL .....       | 407 | Republican .....                   | 424     |
| STAR CITY, TOWN OF .....           | 772 | STATE FIRE MARSHAL:                |         |
| STATE ADVISORY BOARD TO            |     | office directory .....             | 69      |
| WELFARE .....                      | 167 | STATE FLAG, DESCRIPTION OF .....   | 840     |
| STATE AERONAUTICS COMMISSION       | 35  | STATE FLOWER, DESCRIPTION OF ..... | 842     |
| STATE AGRICULTURE                  |     | STATE 4-H CAMP .....               | 853     |
| DEPARTMENT:                        |     | STATE GEOLOGIST:                   |         |
| office directory .....             | 14  | office directory .....             | 59      |
| commissioners 1912-1963 .....      | 177 | STATE HEALTH DEPARTMENT:           |         |
| STATE ANIMAL .....                 | 842 | office directory .....             | 60      |
| STATE ARMORY BOARD .....           | 157 | STATE HOSPITALS AND                |         |
| STATE ATHLETIC COMMISSION .....    | 157 | SANITARUMS .....                   | 403     |
| STATE AUDITOR:                     |     | STATE INSTITUTIONS:                |         |
| office directory .....             | 9   | list of .....                      | 398     |
| 1863-1963 .....                    | 177 | STATE LAW LIBRARY .....            | 325     |
| STATE BANKS:                       |     | STATE LICENSING BOARD .....        | 164     |
| register of .....                  | 858 | STATE OFFICE DIRECTORY .....       | 2       |
| deposits in .....                  | 858 | STATE OFFICES:                     |         |
| STATE BAR, THE W. VA. ....         | 327 | appointive .....                   | 2-3-4   |
| STATE BIRD AND TREE .....          | 842 | list of:                           |         |
| STATE BOARD OF ACCOUNTANCY .....   | 156 | (1863-1945, 1945 Blue Book p. 121) |         |
| STATE BOARD OF DENTAL              |     | (1863-1946, 1946 Blue Book p. 104) |         |
| EXAMINERS .....                    | 160 | (1863-1948, 1948 Blue Book p. 114) |         |
| STATE BOARD OF EDUCATION .....     | 18  | (1863-1951, 1951 Blue Book p. 777) |         |
| STATE BOARD OF EXAMINERS FOR       |     | (1863-1956, 1956 Blue Book p. 130) |         |
| PRACTICAL NURSES .....             | 165 | (1863-1957, 1957 Blue Book p. 153) |         |
| STATE BOARD OF FINANCE .....       | 162 | (1863-1958, 1958 Blue Book p. 134) |         |
| STATE BOARD OF INSURANCE           |     | 1863-1963 .....                    | 178     |
| OF W. VA. ....                     | 70  | elective .....                     | 2       |
| STATE BOARD OF LAW EXAMINERS       |     | list of:                           |         |
| 326                                |     | (1863-1945, 1945 Blue Book p. 117) |         |
| STATE BOARD OF OPTOMETRY .....     | 165 | (1863-1946, 1946 Blue Book p. 100) |         |
| STATE BOARD OF OSTEOPATHY .....    | 166 | (1863-1951, 1951 Blue Book p. 774) |         |
| STATE BOARD OF PHARMACY .....      | 166 | (1863-1956, 1956 Blue Book p. 127) |         |
| STATE BOARD OF REGISTRATION        |     | (1863-1958, 1958 Blue Book p. 131) |         |
| FOR PROFESSIONAL ENGINEERS .....   | 161 | 1863-1963 .....                    | 173     |
| STATE BOARD OF SCHOOL              |     | STATE OWNED LANDS USED FOR         |         |
| FINANCE .....                      | 169 | CONSERVATION PURPOSES .....        | 929     |
| STATE BOARDS AND COMMISSIONS       | 156 | STATE PENAL INSTITUTIONS .....     | 402     |
|                                    |     | STATE POLICE:                      |         |
|                                    |     | office directory .....             | 100     |
|                                    |     | radio .....                        | 546     |

STATE REGISTER:  
 appointive officers ..... 2  
 elective officers ..... 2

STATE ROAD COMMISSION:  
 construction expenditures:  
   new highway-primary roads ..... 941  
   new highway-secondary roads ..... 942  
 interstate roads, construction and  
 maintenance expenditures ..... 943  
 maintenance and repair expenditures ..... 944  
 map, districts and district officers ..... 950  
 members ..... 113  
 mileage by surface:  
   primary system ..... 946  
   secondary system ..... 948  
 office directory ..... 112  
 planning and traffic division ..... 118-939

STATE SEAL:  
 description of ..... 841  
 obverse ..... 280-1005  
 reverse ..... 1024

STATE SENATE: (see "Senate of W. Va.")

STATE SINK'NG FUND  
 COMMISSION:  
   office directory ..... 135

STATE SOIL CONSERVATION  
 DISTRICTS ..... 850

STATE SUPERINTENDENT OF  
 SCHOOLS:  
   office directory ..... 23

STATE SUPREME COURT ..... 323

STATE TAX COMMISSIONER:  
   office directory ..... 124

STATE TREASURER:  
   office directory ..... 12

STATE TREE, Description of ..... 842

STATISTICAL ..... 839

STATISTICS:  
   counties in W. Va. .... 702  
   municipalities ..... 781

STONEWALL JACKSON MEMORIAL  
 FUND ..... 170

STONEWOOD, TOWN OF ..... 772

STREET COMMISSIONERS,  
 MUNICIPALITIES:  
 (see "Municipal Register")

SUMMERS COUNTY REGISTER ..... 677

SUMMERSVILLE, TOWN OF ..... 772

SUPERINTENDENT OF SCHOOLS,  
 STATE:  
   office directory ..... 23

SUPERINTENDENTS OF SCHOOLS,  
 COUNTY:  
   list of ..... 709

SUPERINTENDENTS, ROAD  
 MAINTENANCE:  
   list of ..... 705

SUPREME COURT OF APPEALS,  
 STATE:  
   board of law examiners ..... 326  
   clerks of 1863-1963 ..... 327  
   judges and terms ..... 322-325  
   judges, 1863-1963 ..... 329  
   judicial circuits ..... 328  
   map, W. Va., Judicial circuits ..... 328  
   office directory ..... 325  
   state law library ..... 325  
   terms of court ..... 325

SUPREME COURT OF THE U. S.:  
   directory ..... 485  
   justices, 1789-1963 ..... 486

SURVEYORS, COUNTY:  
   list of ..... 704

SUTTON, TOWN OF ..... 772  
 SYLVESTER, TOWN OF ..... 772

T

TABLE OF CONTENTS ..... v

TABULATED LIST OF CITY  
 OFFICIALS ..... 781

TABULATED LIST OF COUNTY  
 OFFICIALS ..... 702

TAX COMMISSIONER, STATE:  
   office directory ..... 124-125  
   1904-1963 ..... 188

TAXES:  
   Collected:  
     beer ..... 868  
     business and occupation ..... 960  
     consumer sales ..... 963  
     gasoline ..... 962  
     transportation privilege ..... 964  
     use ..... 962

TAXES LEVIED ON ALL PROPERTY ..... 965

TAYLOR COUNTY REGISTER ..... 679

TEACHERS:  
   number employed ..... 888

TEACHERS' RETIREMENT BOARD ..... 170  
   office directory ..... 33

TELEVISION AND RADIO STATIONS ..... 539

TERMS OF COURT:  
   circuit ..... 331  
   common pleas, criminal, domestic  
   relations, intermediate and  
   juvenile courts ..... 334  
   State Supreme ..... 322-325  
   U. S. Circuit Court of Appeals ..... 485  
   U. S. District Courts ..... 479  
   U. S. Supreme Court ..... 485

TERRA ALTA, TOWN OF ..... 773

THOMAS, TOWN OF ..... 773

THURMOND, TOWN OF ..... 773

TITLES AND REGISTRATION,  
 AUTOMOBILE ..... 920-823

TOWNS, CITIES AND VILLAGES,  
 INC.:  
   classification ..... 720-788  
   elevations ..... 720-780  
   fire departments and chiefs ..... 786  
   list of, with election dates ..... 785  
   officials, list of ..... 781  
   register of ..... 720

TRADE PUBLICATIONS:  
   list of ..... 537

TRAINING SCHOOL, W. VA. .... 399

TRANSPORTATION PRIVILEGE TAX:  
   collection ..... 960  
   comparison by classification ..... 964  
   recapitulation of classification  
   (1959 Blue Book p. 872)

TREASURER, STATE:  
   office directory ..... 12  
   1863-1963 ..... 175

TREASURERS, MUNICIPALITIES:  
 (see "Municipal Register")

TREASURY DEPARTMENT, U. S. .... 454

TRIADAPLHIA, TOWN OF ..... 773

TROUT STREAMS ..... 930

TUCKER COUNTY REGISTER ..... 681

TUNNELTON, TOWN OF ..... 374

TURNPIKE COMMISSION ..... 171

TYLER COUNTY REGISTER ..... 683

## U

|  |             |   |         |
|--|-------------|---|---------|
| UNEMPLOYMENT COMPENSATION DEPT. OF (Employment Security) ..... | 41          | U. S. MARSHALS:   |         |
| UNIFORM STATE LAWS, COMMISSION OF .....                        | 171         | northern district .....                                       | 479     |
| UNION, TOWN OF .....   | 774         | southern district .....                                       | 480     |
| UNITED PRESS INTERNATIONAL .....                               | 529         | U. S. POST OFFICE DEPARTMENT .....                            | 459     |
| UNITED STATES:   |             | U. S. REFEREES IN BANKRUPTCY:                                 |         |
| circuit court of appeals .....                                 | 485         | northern district .....                                       | 479     |
| district courts .....  | 479         | southern district .....                                       | 480     |
| supreme court .....  | 485         | U. S. SAVINGS BONDS DIVISION FOR W. VA. ....                  | 505     |
| U. S. AIR FORCE (Reserve) .....                                | 489         | U. S. SENATE:   |         |
| U. S. ARMY CORPS (Reserve) HEADQUARTERS W. VA. SECTOR .....    | 492         | roster of .....   | 464     |
| U. S. ARMY ENGINEER DISTRICT (Corps of Engineers) .....        | 489         | members from W. Va. ....                                      | 473     |
| U. S. ARMY RECRUITING MAIN STATIONS .....                      | 493-494     | biographies, pictures .....                                   | 474     |
| U. S. BUREAU OF PUBLIC ROADS .....                             | 497         | U. S. SUPREME COURT .....                                     | 485     |
| U. S. COMMISSIONER:  |             | justices, 1789-1963 .....                                     | 486     |
| northern district .....  | 479         | U. S. TREASURY DEPARTMENT officers in W. Va. ....             | 454     |
| southern district .....  | 480         | U. S. VETERANS HOSPITALS IN W. VA. ....                       | 454     |
| U. S. CONGRESS:  |             | U. S. WEATHER BUREAU: stations and observers in W. Va. ....   | 495     |
| Senate, roster of .....  | 464         | UNIVERSITY BOARD OF GOVERNORS, W. VA. ....                    | 162     |
| House of Representatives, roster of .....                      | 466         | UPSHUR COUNTY REGISTER .....                                  | 685     |
| U. S. COURTS:  |             | USE TAX COLLECTIONS .....                                     | 962     |
| circuit .....  | 485         |   |         |
| northern district .....  | 479         |   |         |
| southern district .....  | 480         |   |         |
| supreme .....  | 485         |   |         |
| U. S. DEPARTMENT OF AGRICULTURE .....                          | 460-487-928 |   |         |
| bureaus in W. Va. ....   | 487         |   |         |
| departments in W. Va. ....                                     | 488         |   |         |
| farmers home administration in W. Va. ....                     | 498         |   |         |
| Fernow experimental station .....                              | 929         |   |         |
| national forests .....   | 928         |   |         |
| U. S. DEPARTMENT OF AIR FORCE .....                            | 489         |   |         |
| U. S. DEPARTMENT OF ARMY .....                                 | 456         |   |         |
| U. S. DEPARTMENT OF COMMERCE .....                             | 461         |   |         |
| bureau of Public Roads .....                                   | 497         |   |         |
| weather bureau stations in W. Va. ....                         | 495         |   |         |
| U. S. DEPARTMENT OF DEFENSE .....                              | 455         |   |         |
| U. S. DEPARTMENT OF HEALTH, EDUCATION AND WELFARE .....        | 462         |   |         |
| U. S. DEPARTMENT OF INTERIOR .....                             | 459         |   |         |
| U. S. DEPARTMENT OF JUSTICE .....                              | 459         |   |         |
| U. S. DEPARTMENT OF LABOR .....                                | 462         |   |         |
| U. S. DEPARTMENT OF POST OFFICE .....                          | 459         |   |         |
| U. S. DEPARTMENT OF STATE .....                                | 454         |   |         |
| U. S. DEPARTMENT OF THE NAVY .....                             | 457         |   |         |
| U. S. DEPARTMENT OF THE TREASURY .....                         | 454         |   |         |
| U. S. DISTRICT ATTORNEYS:                                      |             |   |         |
| northern district .....  | 479         |   |         |
| southern district .....  | 480         |   |         |
| U. S. ENGINEERS (Corps of) .....                               | 489         |   |         |
| U. S. GOVERNMENT:  |             |   |         |
| congress .....   | 464         |   |         |
| courts .....   | 479-487     |   |         |
| officials .....  | 463         |   |         |
| U. S. HOUSE OF REPRESENTATIVES:                                |             |   |         |
| roster of .....  | 466         |   |         |
| members from W. Va. ....                                       | 473         |   |         |
| vote for, 1962 (General) .....                                 | 442         |   |         |
| U. S. INTERNAL REVENUE SERVICE: staff in W. Va. ....           | 502         |   |         |
| U. S. MARINE CORPS .....                                       | 491         |   |         |
|  |             | V   |         |
|  |             | VALLEY GROVE, TOWN OF .....                                   | 774     |
|  |             | VETERANS ADMINISTRATION CENTER .....                          | 508     |
|  |             | VETERANS ADMINISTRATION HOSPITALS IN W. VA.: staff, etc. .... | 507     |
|  |             | VETERANS ADMINISTRATION REGIONAL OFFICE .....                 | 506     |
|  |             | VETERANS ADMINISTRATION OFFICES .....                         | 137     |
|  |             | VETERANS AFFAIRS:   |         |
|  |             | council .....   | 136     |
|  |             | office directory .....  | 136     |
|  |             | VETERANS EMPLOYMENT SERVICE .....                             | 508     |
|  |             | physically handicapped .....                                  | 509     |
|  |             | VETERINARY EXAMINING BOARD .....                              | 171     |
|  |             | VICE PRESIDENTS OF THE UNITED STATES:                         |         |
|  |             | list of:  |         |
|  |             | (1789-1945, 1945 Blue Book p 580)                             |         |
|  |             | (1789-1946, 1946 Blue Book p. 595)                            |         |
|  |             | (1789-1952, 1952 Blue Book p. 312)                            |         |
|  |             | (1789-1954, 1954 Blue Book p. 334)                            |         |
|  |             | 1789-1963 .....   | 513     |
|  |             | VIENNA, TOWN OF .....   | 774     |
|  |             | VILLAGES, CITIES AND TOWNS, INCORPORATED:                     |         |
|  |             | classification .....  | 720-788 |
|  |             | elevations .....  | 720-780 |
|  |             | fire departments and chiefs .....                             | 786     |
|  |             | list of, with election dates .....                            | 785     |
|  |             | officials, list of .....                                      | 781     |
|  |             | register of .....   | 720     |
|  |             | VITAL STATISTICS:   |         |
|  |             | division of Dept. of Health .....                             | 62      |
|  |             | VOCATIONAL REHABILITATION: division of .....                  | 26      |
|  |             | VOLUNTEER FIRE DEPARTMENTS: list of, with chiefs .....        | 786     |
|  |             | VOTES CAST, 1962 (General) .....                              | 438     |
|  |             | percentage .....  | 438     |
|  |             | VOTING MACHINE COMMISSION .....                               | 172     |
|  |             | VOTING PRECINCTS:   |         |
|  |             | number of, by counties .....                                  | 562     |

| <b>W</b>  |         |
|---|---------|
| WAR, TOWN OF .....  | 774     |
| WARDENSVILLE, TOWN OF .....   | 775     |
| WATER COMMISSION, MUNICIPAL:<br>(see "Municipal Register")  |         |
| WATER WORKS AND ELECTRIC<br>LIGHT SYSTEMS MUNICIPALLY<br>OWNED .....  | 787     |
| WAYNE COUNTY REGISTER .....   | 687     |
| WAYNE, TOWN OF .....  | 775     |
| WEATHER BUREAU STATIONS AND<br>OBSERVERS, W. VA. ....   | 495     |
| WEBSTER COUNTY REGISTER .....   | 689     |
| WEBSTER SPRINGS, TOWN OF .....  | 775     |
| WEEKLY NEWSPAPERS:<br>list of, by counties .....  | 533     |
| WEIRTON, CITY OF .....  | 775     |
| WELCH, CITY OF .....  | 776     |
| WELCH EMERGENCY HOSPITAL .....  | 408     |
| WELFARE:  |         |
| advisory board .....  | 167     |
| caseload, monthly average .....   | 970     |
| county councils .....   | 714     |
| county directors .....  | 705     |
| district offices .....  | 145-146 |
| general assistance and service<br>expenditures .....  | 969     |
| licensing board .....   | 164     |
| office directory .....  | 138-139 |
| WELLSBURG, CITY OF .....  | 776     |
| WEST HAMLIN, TOWN OF .....  | 777     |
| WEST LIBERTY STATE COLLEGE:<br>courses, enrollment, etc. ....   | 415     |
| WEST LOGAN, TOWN OF .....   | 777     |
| WEST MILFORD, TOWN OF .....   | 777     |
| WESTON, CITY OF .....   | 777     |
| WESTON STATE HOSPITAL .....   | 408     |
| WESTOVER, TOWN OF .....   | 778     |
| WEST UNION, TOWN OF .....   | 778     |
| WEST VIRGINIA:  |         |
| area, by counties .....   | 562     |
| capitol, description of .....   | 841     |
| constitution .....  | 336     |
| elevation above sea level, by mu-<br>nicipalities .....   | 720-780 |
| seal and coat of arms, description of.  | 841     |
| W. VA. ACHIEVEMENT IN SEVEN<br>WAR LOAN DRIVES AND THE<br>VICTORY LOAN:<br>(1942-1945, 1946 Blue Book p. 619)<br>(1942-1945, 1947 Blue Book p. 437)<br>(1942-1945, 1948 Blue Book p. 349) |         |
| W. VA. BOARD OF ARCHITECTS .....  | 157     |
| W. VA. BOARD OF EDUCATION .....   | 18      |
| W. VA. BOARD OF EMBALMERS AND<br>FUNERAL DIRECTORS .....  | 161     |
| W. VA. BOARD OF OPTOMETRY .....   | 165     |
| W. VA. BOARD OF OSTEOPATHY .....  | 166     |
| W. VA. BOARD OF PROBATION AND<br>PAROLE .....   | 98      |
| W. VA. BOARD OF SANITARIANS .....   | 169     |
| W. VA. BUSINESS COLLEGES .....  | 422     |
| W. VA. CENTENNIAL COMMISSION .....  | 158     |
| W. VA. CENTENNIAL SEAL .....  | 318     |
| W. VA. CHILDREN'S HOME .....  | 399     |
| W. VA. COLLEGES AND<br>INSTITUTIONS:<br>list of .....   | 398     |
| W. VA. COMMISSION ON CON-<br>STITUTIONAL REVISION .....   | 278     |
| W. VA. COMMISSION ON INTER-<br>STATE COOPERATION .....  | 163     |
| W. VA. COMMISSION ON PROB-<br>LEMS OF THE AGING .....   | 171     |
| W. VA. CONSTITUTION .....   | 336     |
| 1863 .....  | 381     |
| W. VA. CROP SUMMARY 1946-1962 .....   | 854     |
| W. VA. DELEGATION IN CONGRESS .....   | 473     |
| W. VA. DEPT. OF VETERANS'<br>AFFAIRS .....  | 136     |
| W. VA. DIVISION OF VOCATIONAL<br>REHABILITATION .....   | 26      |
| W. VA. FARM INCOME 1932-1962 .....  | 855     |
| W. VA. FEDERATION OF REPUBLI-<br>CAN WOMEN'S CLUBS .....  | 438     |
| W. VA. FORESTRY CAMP FOR BOYS .....   | 400     |
| W. VA. HISTORIC COMMISSION .....  | 162     |
| W. VA. HOSPITALS:   |         |
| private .....   | 898     |
| state operated .....  | 403     |
| W. VA. INDUSTRIAL DEVELOP-<br>MENT AUTHORITY .....  | 163     |
| W. VA. INDUSTRIAL HOME FOR<br>GIRLS .....   | 400     |
| W. VA. INDUSTRIAL SCHOOL FOR<br>BOYS .....  | 401     |
| W. VA. INSTITUTE OF<br>TECHNOLOGY:<br>courses, enrollment, etc. ....  | 415     |
| W. VA. JOURNALISM HALL<br>OF FAME .....   | 527     |
| W. VA. LIBRARY COMMISSION .....   | 72      |
| W. VA. LICENSED AIRPORTS .....  | 847     |
| W. VA. LIQUOR CONTROL<br>COMMISSIONER:<br>office directory .....  | 74      |
| sales, fiscal year .....  | 907     |
| outlets in counties .....   | 78      |
| W. VA. NEWSPAPERS .....   | 531     |
| W. VA. NONINTOXICATING BEER<br>COMMISSIONER .....   | 37      |
| W. VA. PENITENTIARY .....   | 402     |
| W. VA. PRESS ASSOCIATION .....  | 526     |
| W. VA. PUBLIC LIBRARIES .....   | 902     |
| W. VA. RACING COMMISSION .....  | 168     |
| W. VA. REAL ESTATE COMMISSION .....   | 168     |
| W. VA. REHABILITATION<br>CENTER .....   | 29-409  |
| W. VA. SANITARIANS, BOARD OF .....  | 169     |
| W. VA. SCHOOLS FOR THE<br>DEAF AND BLIND .....  | 416     |
| W. VA. SECTOR XX U. S. ARMY<br>CORPS, (RESERVE) HEAD-<br>QUARTERS .....   | 492     |
| W. VA. SELECTIVE SERVICE<br>SYSTEM OF .....   | 511     |
| W. VA. SENATE .....   | 192     |
| roster of .....   | 193     |
| W. VA. SOIL CONSERVATION<br>DISTRICTS .....   | 850     |
| W. VA. STATE AERONAUTICS<br>COMMISSION .....  | 156     |
| W. VA. STATE BAR, THE .....   | 327     |
| W. VA. STATE COLLEGE:<br>courses, enrollment, etc. ....   | 416     |
| 4-H Camp, Clifftop .....  | 853     |

|  |     |  |     |
|--|-----|--|-----|
| W. VA. STATE HOSPITALS<br>AND SANITARIUMS .....            | 403 | WINFIELD, TOWN OF .....  | 780 |
| W. VA. STATE PARKS:<br>directory and description .....     | 924 | WIRT COUNTY REGISTER .....   | 693 |
| reservations and rentals .....                             | 926 | WOMELSDORFF, TOWN OF:<br>(see "Coalton") .....   |     |
| W. VA. STATE PRISON FOR WOMEN                              | 402 | WOMEN, FEDERAL REFORMATORY<br>FOR .....  | 499 |
| W. VA. STONEWALL JACKSON<br>MEMORIAL FUND .....            | 170 | WOMEN, W. VA. STATE PRISON FOR   | 402 |
| W. VA. TRAINING SCHOOL .....                               | 399 | WOOD COUNTY REGISTER .....   | 695 |
| W. VA. TURNPIKE COMMISSION .....                           | 171 | WORKMEN'S COMPENSATION FUND:<br>appeal board .....   | 154 |
| W. VA. UNIVERSITY:<br>board of governors .....             | 162 | assets and liabilities .....   | 972 |
| courses, enrollment, etc. ....                             | 409 | commissioners, 1915-1963 .....   | 189 |
| medical school, article .....                              | 971 | medical division .....   | 153 |
| W. VA. VOTING MACHINE<br>COMMISSION .....                  | 172 | office directory .....   | 151 |
| W. VA. WESLEYAN COLLEGE:<br>courses, enrollment, etc. .... | 421 | silicosis medical .....  | 154 |
| WETZEL COUNTY REGISTER .....                               | 691 | WORLD WAR II HONOR LIST OF<br>DEAD AND MISSING ARMY,<br>NAVY, MARINES, COAST GUARD:<br>(1946 Blue Book p. 311) |     |
| WHEELING, CITY OF .....                                    | 778 | WORTHINGTON, TOWN OF .....   | 780 |
| WHEELING COLLEGE:<br>courses, enrollment, etc. ....        | 421 | WYOMING COUNTY REGISTER .....  | 699 |
| WHITE SULPHUR SPRINGS,<br>CITY OF .....                    | 779 |  |     |
| WHITESVILLE, TOWN OF .....                                 | 779 | <b>Y</b>   |     |
| WILLIAMSON, CITY OF .....                                  | 779 | YOUNG DEMOCRATIC CLUBS<br>OF W. VA. ....   | 430 |
| WILLIAMSTOWN, TOWN OF .....                                | 780 | YOUNG REPUBLICAN LEAGUE<br>OF W. VA. ....  | 434 |

