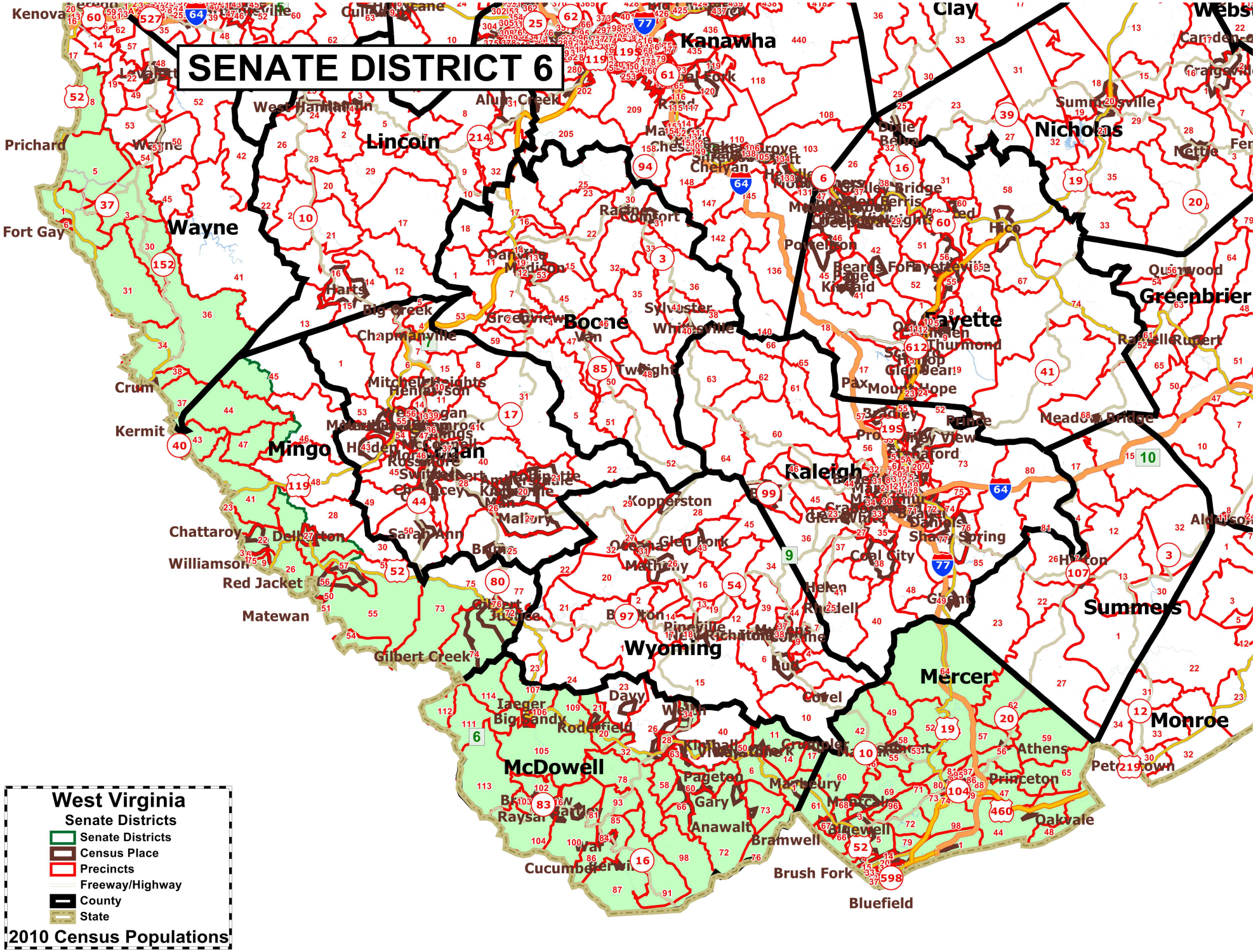
SENATE DISTRICT 6
Kanawha
Clay
Nicholas
Lincoln
Wayne
Boone
Fayette
Greenbrier
Mingo
Logan
Raleigh
Wyoming
Mercer
Summers
Monroe
McDowell
West Virginia
Senate Districts
Senate Districts
Census Place
Precincts
Freeway/Highway
County
State
2010 Census Populations